0 53 85 03648148

Greene County District Library
Reference Collection
R
929.2
H658
Greene
Co.Rm.

[redacted]

DESCENDANTS

OF

Jacob Hochstetler

THE IMMIGRANT OF 1736

BY

REV. HARVEY HOSTETLER, D. D.
OF FAMILY 6026

HISTORICAL INTRODUCTION

BY

WILLIAM F. HOCHSTETLER
OF FAMILY 2228

An appendix of some families closely connected by marriage and some of similar names.

GOSPEL BOOK STORE
BERLIN, OHIO 44610
1970

M
Greene
Co Room

Copyrighted 1912, by
Harvey Hostetler

List of Illustrations

Facing Page

The Scene of the Indian Massacre, ... 5
Farm of John Hochstetler, ... 74
Farm of John Hochstetler, another view, ... 75
Mrs. Missouri Berkley, ... 105
Miss Ida Cora Shumaker, ... 114
John and Sophia E. Benell, ... 124
Mrs. Alice Hague, ... 125
Handiwork of Daniel Rose, ... 214
Daniel Rose and Mrs. Lovina Mishler, ... 215
Rolla G. Hostetler, ... 225
William F. Hochstetler, ... 282
Mrs. Mary Good and family, ... 334
Benedict Yoder, ... 414
Mrs. Florence Pittenger, ... 462
Elias J. Hostetter, ... 468
Arthur A. Hostetter, ... 469
Judge Bruno O. Hostetler, ... 477
Hostetler Family Reunion, ... 522
Rev. Harvey Hostetler, D. D., ... 656
Mrs. Lena Hostetler, ... 657
Hon. Samuel S. Yoder, ... 701
Leslie A. Pifer, ... 725
Miss Fannie Hostetler, Mrs. Emma Byler, Mrs. Anna Harper and Mrs. Sarah Work, ... 779
Moses Hostetler, ... 796
Henry Hostetler, ... 797
Samuel E. Hostetter, ... 835
Hon. Abraham J. Hostetler, ... 842
Dr. Elizabeth Barnes, ... 843
David Hostetler, Mrs. Elizabeth Bower, John Hostetler, Mrs. Catherine Henly, Mrs. Hannah Huffstetler, ... 870
Jacob Hostetler, Mrs. Margaret Sears, Joseph Hostetler, Jacob B. Hostetler, John Boston Hostetler, ... 871
David Clinton Hostetler, ... 882
Mrs. Perlina Lewis, Mrs. Hannah Chase, Mrs. Margaret Hostetler, ... 912
William N. and Burnettie Lewis, ... 913
Noah Hostetler, ... 916
Mrs. Olive Foster, Mrs. Margaret Boggs, Mrs. Fern Munch, Mrs. Elizabeth Hostetler, Elizabeth C. Munch, ... 917
Leonard G. Hostetler, ... 918
Alonzo H. Hostetler, ... 925

C.1

The present buildings on the Jacob Hochstetler farm where the Indian massacre occurred. The remains of the victims of the massacre rest close to the foundation wall under the right side of the house as it appears in the picture. The present owner of the farm, Mrs. Isabelle Ebling. Shartlesville, Pa.

Table of Contents

	Page
Explanations,	6
Preface,	9
Historical Introduction,	15
Descendants of Jacob Hochstetler,	75
Appendix,	931
Index I, Family Heads and Marriage Partners,	971
Index II, Family Heads arranged by Post Offices,	1047
Index III, Names and Ancestors of Marriage Partners, Foot-notes and Appendix,	1119

Explanations

To find a particular family of those who are descendants of Jacob Hochstetler, turn to the index of family heads, beginning on page 971, and find the name in the list that is arranged alphabetically. If the name occurs more than once select the family by the marriage partner. The number that follows the name refers to the family or paragraph where the account of the family is given. The families of those not descendants are found in the index which begins on page 1119.

Descendants of Jacob Hochstetler who are family heads are also arranged alphabetically under post offices. This index begins on page 1047. The post offices are arranged alphabetically by countries and States. Names marked with a star are of persons not living. The family name of women before marriage is given in (parenthesis).

The index beginning on page 1119 shows the names and ancestors of those that have married descendants of Jacob Hochstetler, as well as all the names in the appendix and foot-notes.

The generation numbers begin with the ancestor Jacob who was the first of the family in America. Jacob then, is the first generation, his children are the second, his grandchildren the third and so on. The generation of each family head is shown by the small index figure first following the family name.

The families are numbered in order from 1 to 8937. These numbers are placed at the beginning of each paragraph. Each paragraph gives an account of a family. Families with decimal numbers were received after the families were numbered. There are 79 of these decimal numbers making the total number of families 9016, to which should be added 208 appendix numbers, making a grand total of 9224.

The larger number which follows the name of a family head refers to the parents of that family head. Where both husband and wife are descendants of Jacob Hochstetler the name of the wife is followed by a number which refers to her parents' family, and her generation number is also given. The numbers after the names of the children in a family show where these children appear as family heads.

The general plan in the account of each family is to give the name of the family head, followed by the generation number and number of the family of the parents, present or last post office address, dates of birth and marriage, name of marriage partner, and ancestors of that partner. Then is given the occupation of the family head and church of which he or she is a member. So generally do our people follow farming that it seemed needless to write it in each case. Farming is the occupation reported where none other is given. The name of the church is given as furnished by the correspondent. The paragraph ends by giving the names and dates of birth and death of the children. The birth of married children is given in the account of their family. The date which follows the name of a child is the date of its birth and is followed by a dash and semicolon or period. When a death has occurred, the date of birth is followed after the dash by the date of death. Generally when

a name is followed by a date without a dash, the date is the date of death. In some cases a name is followed by two dates in parenthesis, connected with a dash,—. These refer to the dates of birth and death.

Where two descendants of Jacob Hochstettler the immigrant have married each other, the descent of each is given in small type just before the account of the family. The names in these lines are the given names of their ancestors back to the immigrant. In other families enough of these descent lines are inserted, so the ancestors of each can be readily found by turning back to the parent or grandparent. The first four generations from the immigrant are shown also on top of right hand pages.

The names of States and months are usually abbreviated. The following abbreviations are also used; married, m.; born, b.; died, d.; daughter, dau.; family, fam.; Pennsylvania Archives, Pa. Arch.; Rupp's Thirty Thousand Immigrants, Rupp's 30,000. Other abbreviations will be readily understood.

To learn how two persons are related to each other write the descent of each back to their common ancestor. The first names before the common ancestor will be brothers or sisters. The children of brothers or sisters will be first cousins, the children of first cousins will be second cousins, the children of second cousins are third cousins and so on. The descent of the two authors as shown below shows how relationship may be determined;

William,	Elias,	Solomon,	John,	
3rd Cousins,	2nd Cousins,	1st Cousins,	Brothers,	John, Jacob.
Harvey,	Jonas,	Adam,	Daniel,	

The indexes in this work are much more extensive than are usually given in books of this kind, and make the book easy of reference. The work of preparing these indexes was performed mostly by assistants and the numbers were carefully verified by other assistants. To these assistants should be given the credit for the accuracy of these indexes.

This book is really a reference work like a dictionary or encyclopedia. Most readers will turn first to their own family and nearer relatives. Then they may study the families of their grandparents and great-grandparents. The descendants of John, Joseph and Christian, the three sons of the immigrant can readily study their own branch and it is to be hoped they can take time to become acquainted also with the other two branches. All descendants of Jacob Hochstetler should read the historical introduction and preface before laying the book permanently aside to be turned to as occasion arises.

The author can not hope that this work is free from errors, but he does give assurance that every pains has been taken to make the work accurate. He has made every effort to print the information as it was furnishd him. Where information is lacking in some families, it was not furnished, though repeated efforts were made to secure the same. Where mistakes occur they seemed almost unavoidable because the information was sent in writing that was hard to read. It will be noted that names are often spelled differently in the family of a parent and that of a child. The plan has been to follow the spelling given by each family. Correspondents were requested to give the spelling of names of earlier generations as the persons themselves spelled the name.

Where errors are found the author suggests that the correction be written with ink on the margin of the page and the correction sent to the author who will make the correction in a copy especially kept for that purpose, and at his death this copy will be placed in the library of the Iowa State Historical

Society, at Des Moines, Iowa. The author is anxious also to receive information about the families of Barbara Stutzman, of fam. 8921; Catherine Hochstetler, of fam. 3061; Mrs. Catherine Hardman, of fam. 7954; Mrs. Elizabeth Meyers, of fam. 6; Henry Hostetler, of fam. 7, and of any other families that he has been so far unable to find. He will preserve any information for the benefit of the future historian of the family. The author also here records his hearty thanks to all who have aided in making this record possible.

Preface

The Religious Life of Our Ancestor.

It is fitting that the religious life of our Amish immigrant should have some attention in the few words that custom requires from the author of a book, by way of preface. Religion is a prominent and important aspect of an Amishman's life. To some an Amishman may appear to be an ordinary man wearing hooks and eyes, and very much addicted to living in settlements among people of his own faith. But an Amishman is first and foremost a Christian, a man who believes supremely in his God and is ready to show his faith in a life of obedience, even though that obedience involves hardship and loss of all that men hold dear.

The religion of our ancestor and his associates enabled them repeatedly to choose the penalties which men and nations saw fit to inflict on them rather than disobey the plain teachings of their Master and Lord. As he read his Bible it gave him no warrant for obeying a church organization in requirements which he deemed contrary to the word of God. Hence, for example, he believed that baptism is intended for those who believe in Christ, and therefore infants were not proper subjects of baptism. Holding these beliefs, he could not conscientiously join in worship in a church that taught infant baptism and made it a condition of acceptable church membership. Many families today are of the same opinion, but they are put to little trouble or inconvenience on account of such belief. In our ancestor's day, this attitude of non-compliance with church requirements involved the loss of employment, property, home and native land.

From what the Amishman reads in his Bible he also can see no warrant for war or authority to engage in it. Here again he stands squarely opposed to the opinion and practice of the men of his generation, and in times when his nation needs soldiers, and needs them badly, he has found himself in trouble with every government under which he has lived. Other men have troubles also, and endure them as best they can, but an Amishman's troubles come because others do not agree with him on matters in which he is not at liberty to modify his beliefs, and he is forced to decide whether he will obey God or man, and as a rule he does not hesitate in his choice. But this choice involves him in trouble, and the beauty and glory of his faith is that it enables him to remain steadfast to his convictions, even amongst persecution and severe trials.

Our ancestor met a severe temptation the night his home was attacked by the Indians. His son Jacob had been wounded by the Indians, who sought his life and the life of the entire family. The family were secure in the house and could easily see the Indians standing a short distance away, within easy range and reach of the weapons in the hands of the family. Perhaps a few shots in the air or in the direction of the foe might have driven them away. At any rate the family might easily have put up a hard fight. All the natural instincts impel men to fight and defend themselves and families when attacked. How came it that this frontiersman, accustomed to firearms and

skilled in their use, did not yield to the entreaties of his sons that they be allowed to defend the family? It had been deeply impressed on his mind that such a course involved disloyalty to his Redeemer and Lord. His allegiance to his God had been tested again and again, and he had been well and faithfully sustained in all his trials, and should he now repudiate all former teachings and renounce a faith and allegiance that had long been his only hope and stay? Under these conditions his allegiance to his Lord rose supreme and he was enabled to continue his trust in God. To his credit be it said, he remained true to what he believed to be right. He would not disobey God, who had said, "Thou shalt not kill."

The descendants of our ancestor have been called upon again and again to endure sorrow in the death of loved ones. This is the common lot of man. But our ancestor had the trial of seeing his beloved wife, whom he had vowed to protect and cherish, brutally slain before his eyes. He saw the same merciless and relentless foe strike down his son and daughter whom he loved, as other fathers love their children. His descendants, in the hour of bereavement, have again and again sought and found their only consolation in the love and care of a tender, compassionate heavenly Father. All such can the better appreciate the faith and trust that enabled our ancestor to endure with steadfastness this severe trial to his heart. Later, when in captivity and he was to be separated from his sons who had been brought with him, he impressed upon them once again the importance of faith and prayer. May a similar faith and trust find a place in the hearts of each of his descendants as they come to understand and appreciate the strong faith that sustained our ancestor amid all his trials.

Let us follow our ancestor through the trials of his captivity and escape till we find him upon his raft on the river, which seems to be bearing him far beyond the settlements into a wilderness from which there is no human possibility of escape. The constant course of the river to the southwest baffled and perplexed and finally deprived him of hope itself. How anxiously he must have scanned the river before him, in the hope of a turn in its course. Day after day that eager gaze was unrewarded. He knew of the Ohio, and its general course, and he greatly feared he was being borne on its broad bosom, farther and farther away from his home, to a death absolutely certain. At length the persistence of the stream in its deadly course forced him to the conclusion that as death was inevitable he might as well meet it on the shore.

The shore supplied him with food which he perhaps was unable to secure for himself. Weak and weary, he sank into the deep sleep of physical exhaustion; and such sleep, as it has to many others, brought him a vision or dream. In such vision or dream, angels in Scripture times had visited and comforted another homesick and weary Jacob. But such visitations have rarely brought greater comfort and joy than came to our Jacob in the visit of his departed wife. How strange and warm the glow at his heart as he beheld her! The old life of faith and love had returned to him, and he had the same strange joy which some of his descendants may have known, in similar visions or dreams of their beloved dead. Such a vision enables them the better to understand the joy of the Savior's disciples, when it was written of them, "Then were the disciples glad when they saw the Lord," after his resurrection from the dead. But this visit or vision came not simply with comfort, but it brought the guidance of which he stood in sore need. His wife assured him that he was in the right course, and he should go ahead.

How this vision changed him and his course! He returned to his raft, and to the river which he had so much feared, with its awful power to lead him to a horrible death. Now comforted by the vision, his fear was gone. No more horror from that persistent southwest flow of the stream. He had that in his heart that conquered fear of stream and certain death, the assurance from his wife who had come from the presence of God himself, and she could not be mistaken. With a vision so assuring and a guide so unerring, he resumed his journey. Confidence and courage replaced the fear and dread of the river and its deadly course.

By and by his faith is rewarded. The long persistent southwest course of the stream, after more than a hundred miles, finally comes to an end. The course turns southeast and home seems assured. His body might become weak from lack of food, but doubt could not again trouble his mind. With confidence he continued his course, till at length came rescue and finally home

We must glance a moment at the trials of an Amish heart, when his younger son Christian came to believe that he should forsake the church of his father for another in which he believed he had found a more excellent way. To some men all churches are alike, and such generally have little interest in any. But our ancestor was deeply attached to the church in whose interest he had been willing to sacrifice home and native land. It doubtless was the church of his fathers, and he had a father's natural interest in rearing his children for the church of his faith and love, and which he had reason for believing was the true or real church of God.

The Indian disaster had interrupted the training which a father would naturally give his children. The years from eleven to sixteen or eighteen are important years for a boy's training, and these were the years when our ancestor was not with his sons. He could however remember them in his prayers. At length these prayers were answered, and his sons were again at home with him. After a time this son Christian brought his father a trial, perhaps as severe as any which had afflicted his sorely tried heart. His son was determined to unite with the church in which he sincerely believed, and in doing so he was placed where his father had also stood,—he must obey God rather than man, even though that man was his own father. Only those who have strong convictions in regard to their church membership, and are deeply concerned to have their children with them in the church, can appreciate the trial of the father's lonely heart as he felt himself and his church forsaken by his younger son, who evidently had in him some of the sterner stuff of his father. A modern Protestant knows heart grief when his children turn Catholic, and the Catholic knows deep anguish when his children turn Protestant. These can best understand our ancestor's grief in losing from his church the son for whom he felt special interest as the youngest of the family.

When Christian people better understand each other and each is as ready to concede another's liberty of opinion as to claim his own, they will have brought themselves more in accord with their Master. In that good and better time that is to be, there need not be this breaking of hearts when a change is made from one church communion to another.

Value of a Family History.

Several distinct motives have led men into researches about their ancestors. Some have had in mind possible inheritance, and if they are entitled to any such, they wanted to be sure that a clear way was open through

which it might come. Others have hoped to find some illustrious man or woman in their line of ancestry, and thus like the moon they may acquire some reflected brightness when they have none of their own.

Others again have an intense yearning to learn the facts of their ancestry. To them it matters not so much that their ancestors prove to be illustrious or wealthy, but they do want to know who they were and where they lived. Such minds crave facts and truth. This leads them finally to the most useful knowledge one may have, knowledge of self. The old Greek adage still has value, "Know thyself." We have been told that the best way to train a child is to begin to train its grandfather. It is true that man may not know himself aright till he knows his grandfather. When a man has a fair knowledge of himself and his ancestry, he is in better position to do his duty to himself and family. If for example he knows that his ancestors were afflicted with constitutional or hereditary disease, he will place himself in position, so far as possible, to resist that disease. If he inherits the white plague, or consumption, he will from early life secure if possible the climate and mode of life best adapted to fortify himself against that dread scourge. If one inherits a high tension nervous system, and life is a constant reaction from intense nerve force, he will appreciate the wisdom of building up bodily powers sufficient to sustain the demands made by this nerve force.

If a man knows that his ancestors were given to excessive use of intoxicants, he may rest assured that he may have the same tendencies, and decide that the safe and sane way for him to use liquor is not to use it at all. If he knows his ancestors were much given to fierce anger and incorrigible temper he may easily see the need of practicing self-control. If his ancestors went through life lazy and shiftless, he may early begin forming habits of thrift and industry. In a thousand practical ways this knowledge of self that comes from study of ancestry will be of help.

But one does not live for self alone. His life also touches and shapes others, especially the lives of his own children. If he knows his own inherited tendencies he will early begin that course of training for his children that will best fortify them against these tendencies that are evil, and aid and strengthen as much as possible the tendencies that should be encouraged.

Unfortunately, this work will be of very little help in the study of the physical, intellectual and moral aspects of the lives of our ancestors. The task has been sufficiently large to present as far as possible the names of these ancestors. The material for these other studies has not been preserved, but it is possible in most branches of the family for these now living to make a study of their own immediate ancestry and learn at least their most prominent points of strength and weakness. In some way such studies should be handed down to coming generations.

There is however one practical service that this work may render, and that is in pointing out relationships that should be avoided in intermarriage. This work presents over seven hundred families where descendants of our ancestor have married each other. It is now generally agreed that relatives as close as first cousins should not marry, and the laws of most states forbid such marriages. Similar objections, though in less degree, exist against marriage of second cousins, and the same is true of the slighter degrees of relationship. In general, there is agreement of the most thoughtful that marriage should take place between those as little related as possible.

Those who have studied the results of intermarriage among relations point out several features that are harmful. They show that the children of closely related parents have a tendency to shortness of stature, which in time manifests itself in bodily weakness. Then again, such marriages result in impaired nervous constitutions in the children, who have a tendency to fits or epilepsy, and defective mental, moral or physical qualities.

A final result of constant intermarriage of relations is the lowering of the birth rate and the final dying out of the race. The record in these pages is the record of large families, and there is no evidence that our family is in immediate danger of extinction. It is however well to keep in mind the results of these studies on intermarriage of relations. Those who are best acquainted with our family will know whether the intermarriages that are shown in this work have resulted in harm to the offspring.

The subject of intermarriage is of special interest to those who live in the church communities, and whose acquaintance is practically limited to those settlements. The number of Amish families that came to this country in early times is comparatively small, and the descendants of these families have continued to live side by side through all these years and have intermarried again and again. There are those in the church who believe these intermarriages should be avoided as far as possible, and this work may prove a help in pointing out relationships that are not known to exist.

There are some that have declined to furnish information about their families, because of two scriptures that urge the avoiding of genealogies that are endless and that minister questions or strife. This genealogy is very long but not endless, and a work of this kind will settle disputes rather than raise them. The author at least has not been disposed to dispute with those who do not agree with him on the value of such a book. These two scriptures about avoiding genealogies in public teaching should not be so construed as to forbid the use and study of the genealogies which are found in the scriptures. One scripture must not be made to bring another scripture into reproach or condemnation.

This work is submitted to the widely scattered members of the family that they may have a better understanding of their common ancestor, and that they may know how the many people that bear the name are related to each other. Inquiring minds need no longer chafe under the limited knowledge of their ancestry, which has been the lot of many who heretofore have sought in vain of their kindred for knowledge of this kind.

Many men have believed that knowledge of this kind should be preserved. They have taken pains to write the records of their own families, in careful hand, in the pages of their family Bibles, that it might be preserved for coming generations. We can easily understand the deep interest with which one member of our family dictated to his son the account of the Indian captivity, because he felt that this knowledge should be preserved. If there is no permanent record made, such knowledge will soon disappear from the family. Some have believed that it is a duty of each genration to transmit to the next a complete genealogical record. If this work in any way aids in bringing the members of our family into a better acquaintance with each other, and if it will aid in keeping before them the life and faith of our common ancestor, the labors of these years will bring their own reward.

Council Bluffs, Iowa, Nov. 9, 1911. Harvey Hostetler.

Introduction to the Historical Part

In the first place the reader may rest assured that no personal ambition or motive of a pecuniary nature prompted the writer to undertake the compilation of the work herewith transmitted to the public. In short, it is no money making scheme. The nature of the work is such that no full compensation for labor and expenses can be expected. The author however will consider himself rewarded if the result of his labor will be appreciated by a generous public, especially by those of our large family circle.

The history of the Hochstetler family in America and previous to their coming to America has hitherto been preserved only by personal recollection transmitted from generation to generation and by such information as may be found in family Bibles and public records, and was fast being lost to posterity. A want of some accurate, complete and enduring record of our numerous family and its adventures, especially those with the Indians, has long been felt, and suggested the compilation and publication of a formal history of the family, so far as can be done at this late day.

Our ancestors sacrificed and endured much to establish religious liberty, and how we of today should prize this liberty! The best history prepared at this time can give the reader but a faint idea of what our ancestors endured. Formerly our people were nearly all farmers; though a majority still follow that vocation, we now find them in every walk of life and scattered far and wide throughout the country. May they aspire to everything that is noble, never forsake the virtues of the fathers, and so live that the very name shall be a passport to respect and confidence. May they see to it that the history of the future may be as resplendent as that of the past.

It must be remembered that we now live in a different age, and our environment differs from that of our ancestors, hence a brief account of the conditions in Europe that led to the persecutions of our ancestors will be given. A statement as to the conditions of our country prior to the French and Indian war and the causes that led to it, as well as the manners and customs of the Indians, will be included in this narrative. No preference will be given any religious sect or denomination. None will be treated disparagingly, but all subjects will be treated strictly in accordance with christian principles. However, it may be necessary to be somewhat personal in introducing conditions that led to the compilation of this work.

From my earliest recollections I loved the stories of older people and lost no opportunity for hearing them. At that time reading material was not as abundant as now, though my parents had a fair supply of good books. Yet generally when neighbors and friends met, hunting exploits and Indian stories were the topics of conversation. Later I was frequently urged to reduce our history to writing, probably as early as 1875, but the care of a family and other considerations required my attention. Besides I realized that to produce a reliable history it would be necessary to visit the places in Pennsylvania where our ancestors resided (I residing in Holmes County, Ohio) to examine old records and gather reliable data. Meanwhile I lost no

opportunity to secure such information and facts as could be obtained by consulting older people, most of whom could give some points, until in the spring of 1902, I felt that it would not do to put it off any longer. In fact I had already waited too long.

Accordingly I visited the counties of Somerset, Mifflin, Lancaster and Berks in Pennsylvania. The data obtained by my researches amply paid me for this trip, which will be referred to later on in this narrative. I secured correspondents in different places, but much was still wanting that could not be obtained in that way, and six years later it was found expedient again to visit those places. This time I visited the grave of Joseph Hochstetler, the captive, about a mile east of Mifflin, Juniata County, Pennsylvania. On arriving at the memorable old home in Berks County, I found that my first visit was not any too soon, as most of those who gave me valuable information previously had now gone to their rest, among them Frederick Moyer, Benneville Degler and Isaac F. Degler.

It may be proper to state that at the time of my first visit to Pennsylvania I entertained no idea of preparing a family genealogy, but simply a family history, including the massacre. Before starting, Hertzler's Family History and Genealogy fell into my hands. It suggested to me that such would be just the thing for our family, but realized that it would be impossible for me to get it accomplished.

In due time I made the acquaintance of my friend and cousin, Rev. Harvey Hostetler, D. D., who being younger than myself and otherwise better qualified undertook the arduous task. He has since performed the lion's share of the work and my part of the work was more in the nature of help; that is, in preparing the genealogy. The history part, though, remained principally my work.

Besides the many members of our family who have materially aided by furnishing information and other favors, the author feels especially indebted to some not of our family, among them, Joseph S. Hix, Esq., Shartlesville, Pennsylvania, H. M. M. Richards, Lebanon, Pennsylvania, and William H. Welfly, Somerset, Pennsylvania.

With these introductory remarks I submit my work to an indulgent public.

William F. Hochstetler,
Trail, Holmes County, Ohio.
P. O. Address: Box 73, R. 1, Barrs Mills,
Tuscarawas County, Ohio.

History of the Hochstetler Family

1. CIVIL AND RELIGIOUS PERSECUTION IN EUROPE.

As our name is a well known Swiss name, our ancestors were Swiss people and left their native country on account of religious persecutions to which the non-combatants or plain people were subjected. Soon after the reformation had gained a foothold in Germany and Switzerland under Luther and Zwingle, many pious people could not agree with them, though they felt the necessity of a reformation, believing that the Catholic church had drifted far away from the teachings of Christ and his apostles, yet they did not agree with Luther and Zwingle on other points.

Separation of Church and State.

According to the custom at that time, Luther and Zwingle placed the church under the care and supervision of the government, in which case discipline is practically out of the question, while the plain people favored a rigid church discipline; besides, they rejected infant baptism, and when children were baptized by the state church they baptized them again when they arrived at the age of accountability, hence they were called Wiedertaeufer (Anabaptists), and later just Taeufer (Baptists). By the name Taeufer they are known in Switzerland to this day. In Holland and some parts of Germany they are called Mennonites, after Menno Simon, their principal organizer, a native of West Friesland, who died in 1559. The opposition to infant baptism was regarded less important; though believed in by Zwingle, he admitted it was not necessarily essential.

Persecution of Non-combatants.

When called upon in court to give testimony they were ready to declare the truth, but would not be sworn. This caused some friction. But the principal stumbling block, especially in Switzerland, was their refusal to bear arms under the government, believing it forbidden by the Gospel of Peace. This latter doctrine was the principal cause of their persecutions in Switzerland. That country had gained its independence, adopted a constitution and established a republic in 1291, which had now been maintained for nearly 350 years against powerful surrounding monarchies on many a hard-fought battle field, and it was feared that the doctrine of non-resistance, if it became general, would endanger the government and the existence of the Republic. How can the government maintain order and protect the right when its best citizens refuse to support it by force of arms, if necessary, was held out as against this doctrine of non-resistance. The Swiss people had always been strongly attached to their country, and believing it jeopardized they relentlessly persecuted these defenseless people for several centuries. Zwingle died October 11, 1531. The persecutions commenced in his lifetime continued at intervals until near the year 1800, the time of the French revolution, which brought about changes in Switzerland as well as in France. During all this time the different branches of the Protestant church were persecuted by

the Roman Catholics, and none suffered more than the Reformed, especially in France, where in the city of Paris alone, in the year 1572, 80,000 persons were slaughtered because they adhered to the Huguenot or Reformed faith.

Opposition to some of the teachings of Zwingle manifested itself first at Zurich, Switzerland, as early as 1522. In 1525, the Council of Zurich issued a decree, which ordered all unbaptized children to be baptized within eight days, and banished from the city the leaders of the Anabaptist movement. These leaders went to other parts of Switzerland, especially to Canton Bern, and to parts of Germany. Augsburg and Strasburg became centers of this teaching, which secured many followers in the Rhine provinces.

Persecution in Canton Bern.

In Canton Bern they were numerous in Emmenthal (Emmen valley), a beautiful fertile valley, where agriculture was in a high state of perfection for many centuries, and these people were generally farmers. The city of Langnau is located in this valley and has about 8,000 inhabitants. Here they prospered, but refusing to bear arms, conflicts between them and the authorities took place and persecutions followed. Some were fined, others imprisoned or banished; some put to death, while still others were sold to perpetual slavery, to work on the galleys.

Galleys were flat built vessels with one deck and navigated with sails and oars. They were principally used in the Mediterranean Sea in shallow water or harbors to load and unload vessels of deep draught. Here they were associated with a low class of people, perhaps the most hardened of criminals, with no hope of ever seeing their families and friends. To the credit of the reformed clergy of Bern be it said that they remonstrated with the authorities against this treatment, but frictions continued until they decided to seek a home elsewhere. Many moved to the Jura mountains, also in Canton Bern, hitherto sparsely settled and little improved, but by their industry and plain way of living their settlement prospered. The tenants who had been farming this land soon complained that they could not compete with their new neighbors and were being crowded out. Their complaints to the authorities were answered by the landowners that if these people were driven away, they would not be able to pay the revenue to the government which they were now paying. One of these settlements was called Sonnenberg, from whence about the year 1818, they emigrated to America, locating in Wayne County, Ohio. This settlement bears the name Sonnenberg.

An oberamt, now called amtsbezirk in Switzerland, is a subdivision of a canton and may be termed a court circuit. Canton Bern is divided into thirty court circuits. A gemeinde, in French, commune, is a subdivision of a court circuit and answers both for civil and religious purposes. In commune Cormoret, court circuit Courtelary in the Jura mountains, among other names of Amish people is found Johannes Hochstettler, as late as 1745, having moved there from court circuit Schwarzenburg.[1] All these places are in Canton Bern, and Schwarzenburg is composed of four communes: Albigen, Guggisberg, Reuschegg and Wahlern. Dr. Christian Hostettler, who came to America in 1834, and settled near Winesburg, in Holmes County, Ohio, was

1. History of "Taeufer in Canton Bern," by Rev. Ernest Miller, p. 249. The same work, page 344, refers to the attempted arrest of Catherina Hofstetter of Kroeschbrunnen; page 213 of the same work mentions among the residents of Monsheim, Hessia, a family named Hochstetter, who had years before come there from Canton Bern.

from Guggisberg, as were also Alice Hostettler, of fam. 9109, and her sisters. It has not been determined whether any of these are related to our family.

The Muensterites.

In the year 1535, a number of fanatics from Holland found a refuge in the city of Muenster in Westphalia, in northern Germany, favored by a Protestant minister named Rottman. They vigorously opposed infant baptism, and the news from Muenster was hailed with joy by the Anabaptists throughout Switzerland; but they soon learned their mistake. Except baptism the Muenster people had nothing in common with Menno Simon and his adherents. On the contrary, they attempted to establish a church by force of arms, and in their fanaticism committed crimes too horrible to mention. After a desperate resistance they were crushed, but the event was most unfortunate to the Taeufer for many years. It so prejudiced many well-meaning people against all Anabaptists that their persecutions were sanctioned for a long time. After the Reformed Church had been fully established in Holland, the Mennonites, as they were here called, were tolerated, and later under William, Prince of Orange, received full protection. That government and other countries along the Rhine sometimes interceded with the authorities of Switzerland in behalf of these unfortunate people who from time to time left Switzerland, sometimes being driven away, and settled in Alsace, Hessia, as well as in Holland, until the settlement of America attracted their attention.

The Amish.

The Amish church derives its name from Jacob Amman of the Bernese Alps, who lived over one hundred years later than Menno Simon, and believed that the church should return to earlier and stricter customs and practices, from which many in his time had departed. Especially did he urge a stricter observance of the ban, or the "avoidance" and "shunning" of those who had been excommunicated by the church. Amman and his followers were opposed by Hans Reist, who defended the usages of the church. There were many earnest discussions between these parties through the Oberland and Emmanthaler regions. Amman introduced among his followers the full beard and the using of hooks and eyes instead of buttons on men's clothes, as had been the custom in the times of Menno Simon, especially in Belgium.[2] The feeling between these two parties was very bitter, and as late as 1711, when many of both parties were driven out of Switzerland, they refused to use the same boat on the journey down the Rhine. In 1700 Amman and some of his followers wrote to Reist to secure a reconciliation, and among the signers are the names Isak Kauffman and Christian Blank, family names very common among the Amish of today.

The division between the followers of Amman and Reist has never been healed, but has been transplanted to America and other countries. The Amish church originated in the Canto of Bern and from there its members went into Alsace-Loraine and the Palatinate, and from these places many of the members of that church have come to America. Our ancestor, Jacob Hochstetler, was of the Amish church, but it is not known whether he came to America from the Palatinate, or from Switzerland through the Palatinate or Rhine Provinces. The accounts among the descendants of his son

2. Smith's Mennonites in America, p. 68.

Christian state that our ancestor "was born in the Highlands of Germany along the Rhine."

II. OUR ANCESTOR'S NEW HOME IN AMERICA.

Settlement of Pennsylvania.

After William Penn had purchased, in 1682, from the British Crown the province of Pennsylvania, he went to the mainland of Europe to solicit settlers for his colony and found most ready acceptance from the Mennonites, whom he had previously visited as a representative of the Quakers. He visited Holland and the countries along the Rhine, where he found many Mennonites and Amish longing for a change. The inducements held out to them prompted many to emigrate to America, likewise many other Germans. The first Swiss Amish to settle in America had years before emigrated to Alsace, Hessia and the Palatinate. Some of the Jotters (Yoders), Oeschs, Gingerichs, Schlabachs and others, when coming to America spoke the Hessian dialect, but were originally Swiss. After about the year 1700, the Swiss Amish sometimes made their way direct to our country. Traveling at that time was tedious and crossing the ocean hazardous and a journey from Switzerland to America required the greater part of a summer, an average ocean passage requiring about fifty days.

The Registration Law.

So successful were the efforts made by the proprietors of Pennsylvania to secure settlers and so ready were the oppressed Mennonites of Europe to avail themselves of the advantages offered in America that many thousands found homes in the new land. The Germans, Swiss and Palatinates came in such numbers that the Provincial authorities became uneasy and finally, September 27th, 1727, passed an ordinance requiring the captains of ships to report the names and ages of their passengers, the place from which they came and state whether they came with intentions of becoming good citizens of the Province. They also required the men over sixteen years of age to sign a declaration of allegiance to the Province. This law makes it possible for many thousands of American citizens to know the name and date of arrival of their immigrant ancestors. These lists have been published in the Pennsylvania Archives, Series 2, Vol. 17, also in Rupp's Names of 30,000 immigrants. Many of these lists are preserved in the department of Archives, in the State library at Harrisburg. Unfortunately the printed lists are not always accurate.

Our Ancestor.

From the year 1728 for about nine years was a period of quite active persecution of the Amish and Mennonites both in Switzerland and the Palatinate. It is not known whether our ancestor left the old world as a direct result of these persecutions, or whether he joined the steady line of immigrants that came to better their conditions in America. Nor do we know the place from which he came. When he declared his allegiance to the Province, the entire company of 151 men were said to be from the Palatinate, upon the Rhine and places adjacent. The term Palatine was used to include the Swiss who had come down the Rhine through the Palatinate or Rhine Province. The captain of the ship reported that his vessel began its voyage at Rotterdam in Holland. One naturally inquires whether there are at Rotterdam any records of the previous residences of immigrants who there embark.

The American Consul there wrote in answer to inquiry, that such records are now kept, but go back only about fifty years.

Jacob Hofstedler.

Our ancestor, Jacob Hofstedler, arrived at Philadelphia September 1st, 1736, on the ship Harle, Ralph Harle, Master, from Rotterdam, last from Cowes, England. The captain reported that he brought one hundred and fifty-six men, sixty-five women, one hundred and sixty-seven boys and girls, in all three hundred and eighty-eight. Only one hundred and fifty-one of the men made their declaration of allegiance, the other four being reported sick and unable to leave the vessel.

His Name Written.

Our ancestor being unable to write, his name was written for him on the ship captain's list by the captain or his clerk, and the name was pronounced so that the writer thought it should be written Hofstedler, and this list gives his age at landing as thirty-two years. The passengers were taken immediately to the Court House and made their declaration of allegiance, and again his name was written for him, Hofstedler, which might be termed his legal or official name.[3] A recent examination of these two lists shows the name was thus written on both lists in a clear and unmistakable hand. The name is incorrectly given in Rupp's list and also in one list of Pa. Archives, Second series, Vol. 17. The ship captain's list contains the name Michael Holsacker, written by the captain or clerk, with age column left blank. This is the name that appears in Rupp's Thirty Thousand Names as Michael Hochstædter, and may be the unmarried brother of our ancestor, who according to tradition came to this country with his brother, but being dissatisfied with the treatment accorded him by his brother's wife, returned after a short time to the old country. He was among those reported sick and his name does not appear among those who declared their allegiance.

The Family Name.

Our ancestor is the only immigrant between 1727 and 1808 of those of similar name who had "ler" as the final syllable of the name and he managed to retain that syllable through three of his land entries, which were made out to Jacob Hoofstetler, Jacob Hooshstedler, Jacob Hostedler and Jacob Hostetter. Christopher Sauer's Journal, giving an account of the massacre, spells it Hoffstettler, and the body of his petition to the governor has it Jacob Hosstetler. The early land warrants in Somerset County, Pennsylvania, given to his descendants are issued in the name Houghstadler, with the first syllable pronounced probably as in cough, or enough. Those who wrote the name of our ancestor on his arrival, ended the second syllable with the letter "d," which may have been the German or Swiss pronunciation of the letter "t." This "d" appears in the Somerset County land warrants, and was used by at least two of the grandsons of the immigrant, once at least by his son John, and by quite a number of the family at the present day. The first syllable of the name has generally been written Hoch by the members of the family who

3. "At the court house of Philadelphia, September 1, 1736, Present, The Hon. James Logan, Esq., President; Clement Plumstead, Thomas Laurence, Samuel Hasell, Charles Read, Esquires; William Allen, Mayor of Philadelphia, and Derick Janssen, Esq., one of the Justices of Philadelphia County. 151 Foreigners from the Palatinate upon the Rhine and the places adjacent, with their families, making in all 388 persons, were imported here in ship Harle, of London, Ralph Harle, Master, from Rotterdam but last from Cowes, as by clearance thence, were this day qualified as usual, whose names are as follows." Among the names is that of Jacob Hofstedler. Col. Records, Vol. 3, pp. 58-9.

use the German language, though the Somerset County land titles necessitated the syllable Hough or Hog, in the signatures to deeds. It was so written by John Hochstetler, the oldest son of the immigrant. The branch of our family in Germany at the present time and as far back as 1793 write the first syllable in the same way and they write the full name, Hochstettler. The "f" in the first syllable of the name as written for our ancestor and the sound of the "f" in the Somerset County land warrants, as well as the "ff" written by so good an authority as Christopher Sauer, and its frequent use in the tax lists, suggests that this may have been the ending of the first syllable as the name frequently appears in Switzerland, as may be seen in number 9189 in the appendix.

The ending, "ch," of the first syllable is very difficult for English speaking people to pronounce, as the letters are pronounced quite nearly as if silent. Hoch is also pronounced hock in English, and leads to the mispronunciation, Hockstetler, by those who do not understand German. This mispronunciation is quite annoying, and for this reason many who live among English speaking people have dropped the "ch" from the name. This makes it almost impossible to retain the long sound of the "o," unless the syllable is written, Hoes, as appears in families 6562-3-8 and 6572. Most of those who have dropped the "ch" have become reconciled to have the name pronounced as it is spelled, which gives the short sound of the letter "o." They would rather yield the long sound of the "o" than maintain a lifelong fight against the laws of the English language. This is very nearly the form of the name Hostettler found at Guggisberg, Switzerland. See families 9096 and 9109. In Canton Bern and other parts of Switzerland an orchard near a house is called Hostatt, pronounced Hostet, and some suppose that this gave origin to the name. The word Hostatt, orchard, it is thought was derived from the word, Hofstatt, or large landed estate.

Other Immigrants.

The other early immigrants of name similar to ours, are Jacob Hochstetter, who located in Lancaster County, Pennsylvania, as early as 1712; Oswald Hostetter, who came to Philadelphia in 1732, Jacob Hochstetter, in 1738; Ulrich Hohstetter, of September 11th, 1749; and Christian Hochstetter, Ulrich Hostetter and Nichlaus Hochstetter, of September 15th, 1749. A fuller account of these appears in the appendix.

The descendants of our ancestor as they appear in this work have spelled the name Hochstedler, Hochstedtler, Hochstetler, Hochstettler, Hoestetler, Hogstadler, Hostedler, Hosteter, Hostetler, Hostetter, Hostettler and Hostutler. The family has in the main adhered to the final syllable "ler." The nearest approach to this form of the name, as distinguished from the families whose name ends in "ter," appears in the name Hoffstetli, as given in the appendix, number 9189. The same appendix number gives a number of names and places in Switzerland and elsewhere that suggest the place where the family originated. Some have claimed that the family came from the villages Gross or Klein Hochstetten, in the Canton Bern, while the family at Guggisberg holds that all of the family name originated there.

It will also be seen that the spelling of the name counts for little. Formerly names in Europe suffered changes, but since education is more general, the laws forbid and courts do not recognize changes. In America it is different. With many, the sooner a German name can be made to sound English, the

better. The change is sometimes the result of ignorance, but often pride is the motive. Many seem actually ashamed of their German name. In some cases, the change is slight, as Becker, Baker; Mueller, Miller. German names do not end in y preceded by a consonant but terminate in i, as Buerki, Forni, Gnaegi, Kuenzli, etc. Such names seldom retain the original spelling. By changes in spelling many names lose their identity and meaning, as most names have originally some meaning. Our name is composed of two words, Hoch, meaning high and Stettler, a town person. Stettler alone is a common name in Switzerland. It has occurred that a woman named Stettler in Allen County, Ohio, married a man of our name, simply prefixing "hoch" to her name for the change. Some have thought that the name is derived from a city or town Hochstadt and the syllable "ter" or "ler" added to it would mean a resident or citizen of Hochstadt. There are two cities of this name in Bavaria, one Hoechstadt (an der Aisch), about twenty miles southwest of Bamberg in the northern part, and in the southern part—Hoechstadt (an der Donau), about thirty miles northeast of Ulm. Gerber (tanner) is changed to Garver. There is a town, canton and lake in Switzerland named Zug, yet this name is changed to Zook. Heirschberg (Deer Mountain), in Canton Appenzell, is the source from which Hirschberger is derived; the name is rendered Herschberger or Hershberger. Kaufman in German means merchant. It was formerly written Kauffman. To their credit be it said that most of this family have retained the original spelling. To retain the spelling of the father's name shows a proper regard for the parents,—"Honor thy father and thy mother."

Given names are also changed. Veronica, the V pronounced like F, has been rendered Verona, Verena, Freni, now generally written Fanny in America. It will also be seen by our genealogy that in our day there is a tendency to write feminine names in a diminutive style, as Lizzie, Carrie, Susie. Retaining the name of ancestors unchanged indicates a becoming regard for them; by so doing we honor and respect them. Otherwise there is little in a name itself if not ornamented by deeds.

Fellow Passengers.

It is interesting to note that some of the men who were fellow ship passengers with our ancestor bear names that occur frequently in this work. Some of these, with their ages on arrival, are: Johannes Lorentz, 40; Andreas Kurtz, 29; Christian Erb, 46; Mathias Speck, 53; Johannes Wilhelm Speck, 23; Joh. Philip Wageman, 23; Heinrich Gearhart, 48; Valentine Neu, 24; Christian Schryack, 18; Christian Landes, 26; Johannes Meyer, 48; Casper Meyer, 32; Christian Suder, 23; Johannes Gerber, 23; Jonathan Heger, 22; Jacob Cuntz, 23; Michael Linder, 36; Thomas Hummel, 28; Johannes Schneider, 28; Balthaser Stephanus, 40; Jacob Laedterman, 21, and Han George Handtwerch, 32.

First Months in America.

Our ancestor, on his arrival at Philadelphia, had with him his wife, name unknown, but according to note to fam. 8308, she may have been a Lorentz. According to tradition, his oldest son, John, was about three years old, and there may possibly have been another child. Philadelphia was then a little over fifty years old and had a population of between eight and ten thousand. The country for about fifty miles from the city was occupied by settlers. Where he made his first home after arrival is not known, nor how he spent

the first eighteen months. At that time the ship captains often sold the services of able-bodied passengers to those who were willing to pay the passage of those unable to pay their own. The name of our ancestor has not been found among the lists of redemptioners. Like many Amish immigrants of later date, he may have found employment the first year among members of his own church, till he was able to secure land and begin farming for himself.

Having left his native country, Switzerland, with its beautiful lakes, valleys and picturesque mountain scenery, the dearest spot on earth to him, to seek a home beyond the sea, he now looked around for a location, being in rank a yeoman, so named in his first land warrant. The choicest land within fifty or sixty miles of Philadelphia being already occupied, he was obliged to go some distance to obtain desirable government land.

Settlement in Brecknock Township.

The township of Brecknock, Lancaster County, Pennsylvania, was settled mainly during 1738, and June 15th of that year a warrant for 200 acres in that township was issued to Jacob Hoofstetler. This doubtless was the first land owned in this country by our ancestor. He held this land but a short time, and there is on record no deed by which he transferred it. The land however was surveyed, November 5th, 1765, for George Petry, in right of Jacob Hoofstetler, and was patented May 16th, 1829, by John Lesher, Jr. Many old deeds are not on record, and the records at Lancaster do not show to whom John Lesher, Jr., transferred this land. Our ancestor, after a short stay in Brecknock township, decided to make his home in the Amish settlement, on the Northkill, in Bern township, Lancaster County, but since 1752 in Berks County.

On the Northkill.

February 27th, 1739, a warrant was granted to Valentine Neu, probably the fellow passenger of our ancestor, and Jacob Hochstettler for 100 acres and allowance in Bern Township, Lancaster County. Another warrant for the same tract was obtained by Jacob Hooshstedler alone on October 25th of the same year, and Neu is left out. The land is described as situated on the Northkill, and adjoining Christian Berkie in Tulpehocken Township, and the tract was named Ipswich. The Northkill formed the boundary line between the townships of Bern and Tulpehocken, both then in Lancaster County. May 8th, 1747, a warrant was obtained by Jacob Hostedler for 50 acres adjoining the 100 acre tract; when surveyed later it was found to be 80 acres. On January 30th, 1755, Jacob Hostetter obtained a warrant for 50 acres adjoining his other land. The adjoining landowners are given as: Valentine Neu, Melchior Detweiler, Hans Fike, Christian Stutzman and the late Peter Graybill. The 80 acres was the tract upon which the son John later resided, and the three tracts when surveyed and patented were found to contain about 250 acres. This constituted the old home and the home of son John.

May 22nd, 1751, Jacob Hushtebler obtained a warrant for 109 acres of land in Heidelberg Township, Berks County. This was entirely surrounded by vacant land and must have been about ten miles from his home on the Northkill. This land was surveyed September 19th, 1758, for Jacob Amer, in right of Jacob Hushtebler. If our ancestor was the Jacob Hushtebler that entered this last named tract of land and the tract in Brecknock Township, Lancaster County, he entered in all over 500 acres, but never patented any of it, that is, never paid for any of it in full, to obtain a government deed.

Public Land.

Government land in Pennsylvania was not surveyed in townships and sections as was done further west. William Penn purchased the province from the King of England. He therefore owned it, and at the time our ancestor obtained his land, Penn's possessions had passed to his sons, Richard and Thomas Penn. To them as the proprietaries application was made for public land. The method practiced was about like this: A piece of land was selected, perhaps measured by stepping and the trees on the boundary lines or corners marked (all that country being heavy set with timber) according as the lines were desired, but there was no rule as to shape or size. Application, perhaps with a rough draft, was then made in writing and a warrant obtained. Some money was paid and later the land was properly surveyed, the corners and lines established, but most of the land was not fully redeemed or paid for until many years later. The proprietaries kept an accurate account of all payments, computed the interest, and when finally redeemed, the patentee was furnished a large settlement sheet along with the government deed. The land office at Harrisburg has no records of payments made for land earlier than December 22, 1738, so we do not know what payment was made on the land in Brecknock Township. The land office has no record of any payment when the first land was taken on the Northkill.

Making a Home.

Our ancestor made a good selection of land, which, as before stated, lay east of the Northkill, a rapidly flowing creek, which heads in the mountain and flows south into Tulpehocken creek at Bernville, which in turn empties into the Schuylkill opposite Reading. Before the introduction of steam it furnished valuable water power. Shomo's Mill and an iron forge were near Hochstetler's home on the creek, probably built after the American Revolution. The buildings on both places are located some distance south of the state road leading from Harrisburg to Allentown, but the land extends across the road a considerable distance. The road probably at that time was not laid out. There seems to be no waste land to it, some being best adapted for pasture or permanent meadow, but the greater part is rolling and is a productive, tillable soil. It is about a mile west of the present village of Shartlesville, in Upper Bern Township, Berks County, Pennsylvania.

Perhaps not a tree nor a brush had previously been removed. He selected a place for his buildings near a never-failing spring, which furnished fresh water for man and beast. In time the heavy timber was removed, the land cleared, substantial buildings erected, all of which required hard labor and perseverance. Several acres of fruit trees were planted and the usual hardships of frontier life gone through. But they enjoyed liberty to worship God as their conscience dictated.

At that time reading material was scarce. The family library generally consisted of the Psalms, printed in a small volume, the New Testament, the Bible, with the German Hymn Book called Ausbund, this Hymn Book being at that time in common use by the Amish. The book, "Wandelnde Seele" was then found in nearly every home. There were in those days no public schools and parents had their children taught in subscription schools, or in the home. The education of the children was therefore limited. However, father Hochstetler did not neglect the training of his children, for his son John was able to write a fair German hand, as appeared in a paper which the writer saw

at Frederick Moyer's, bearing date February 1st, 1755, which John witnessed. In due time John was married, his wife being Catherine Hertzler, as appears in a book owned by B. B. Miller, Walnut Creek, Holmes County, Ohio.[4] Good buildings were erected for him on the tract of land entered by the father, adjoining the old home farm on the south, also near a good spring, and so he was comfortably started near the old home.

First Amish Church.

The settlement in the Northkill became the home of what some claim as the first Amish church in America,[5] an organization having been established as early as 1740. But the Yoders and others settled in Oley township much earlier and most likely had Amish among them, as there was an Amish congregation in that township.[6] In 1742 there were enough of the non-resistant people living in this locality to petition the Provincial assembly for exemption from the oath, on being naturalized, a privilege which had already been granted the Quakers and Mennonites in Pennsylvania. Their request was granted. In 1749 Jacob Hertzler settled in this district and is claimed by some as being the first Amish bishop in America.

A second Amish settlement was made on the upper Conestoga, in Lancaster county, near the present Morgantown. This congregation is still in existence while the one on the Northkill has long since disappeared.

Our ancestor was thus enabled to rear his family in the church of his faith. The congregation met for worship on Sabbath at the homes of the members. In 1766 Richard and Thomas Penn donated to the Amish Mennonite congregation of Bern Township 20 acres of land for church, school and graveyard purposes.[7] The district extended along the south side of the Blue Ridge as far east as Hamburg. The settlement was not exclusively Amish, but good feeling prevailed throughout the neighborhood. The community grew steadily in population and in 1752 it was deemed necessary to establish the county of Berks, made up of territory taken from Philadelphia, Lancaster and Chester counties. On the first tax list of Bern Township, Berks County, appears the name of our ancestor, as well as the familiar Amish names of Jacob Hertzler, Christian Yoder, John Yoder, Christian Zoog, and Moritz Zoog. In the first list of Maxatawny Township appears the name John Hosteder in 1754, and John Hoffstatter in 1755, but does not appear later.

III. FRENCH AND INDIAN WAR.

The old home, especially during the first years, was frequently visited by Indians, who gradually withdrew as the white settlers advanced, but as they had been fairly and honestly dealt with by the noble William Penn, they never molested the white settlers of the lower part of Pennsylvania after Penn settled there. A few depredations by white men committed against the Indians were promptly punished by the government. The Indians did the same thing with their bad men, so a general good feeling prevailed, until the beginning of the French and Indian War in 1754.

The Delawares.

New Jersey and a large portion of Pennsylvania was inhabited by a powerful Indian tribe called Delawares, in their language, Lenni Lenape, signifying original people. They were divided into three sub-tribes, viz., Unamis or Turtle; Unabachtgo, or Turkey, and the Minsi, also Muncie, or Wolf tribe.

4. See fam. 3990, note.
5. Smith's Mennonites in America, p. 212.
6. Montgomery's History of Berks County.
7. Mast's Genealogy, p. 693.

These tribes were again subdivided and received names from the localities where they lived. The Wolf tribe occupied the southeastern part of Pennsylvania including Berks County. The Moravians, originally from Austria and later from Herrenhut in Saxony, had commenced to do mission work among the Delawares at Oley (hollow among hills), also written Olink or Olo, which is east of the Schuylkill in Berks County. They had met with success and by their zeal and pious, Christian way of living had gained the respect and confidence of the Red Man. Oley was for a long time the center of Moravian or Herrenhuter missions in different parts of the country, extending into the state of New York. During the terrible conflict between the English settlers of one part and the French and Indians of the other, the Indians at Oley remained peaceable and quiet, having adopted Christianity, and are scarcely mentioned in the old records.

Danger for Border Settlers.

When the war broke out it was evident that the settlers along the Blue Mountains, in Indian called Kittatiny, would be exposed to the tomahawk and scalping knife of the Indians. Very few settlers had ventured beyond the mountain. The government with the help of nearby settlers erected a number of forts along the mountain from the Delaware to the Susquehanna, Fort Hunter on the Susquehanna, a few miles above the present Harrisburg, being the most westerly. Fort Manada on Manada creek was next, being in Dauphin county. At Swatara Gap in Lebanon County was Fort Swatara. Fort Henry, or Dietrich Six, and Fort Northkill were in Berks County; Fort Franklin and Fort Lebanon in Schuylkill County; Fort Everest in Lehigh, and Fort Allen in Carbon County. Fort Harris was near the present Harrisburg, and further north at the forks of the Susquehanna near Shamokin was Fort Augusta. These forts were constructed after the manner of those days to afford protection to the border settlers against the attack of the savage Indians. Whenever apprised in time the settlers took refuge in the forts, not one of which was taken or attacked during the war. The Indians carefully avoided them; sneaked through woods mostly in the nighttime and suddenly fell upon unsuspecting families; robbed and murdered them, and as suddenly disappeared before help could come from the forts. The country along the mountains seemed just suited to the Indian mode of warfare.

Cause of the War.

The French who held Canada erected a number of forts on the lakes, also on the Ohio river, evidently intending to head off the English settlements westward, but to this the English would not submit; so hostilities were commenced, which at first proved disastrous to the English, the settlers in the colonies suffering the most. The French offered the Indians more for their land and better terms of trade than they received from the English and so induced them to join the French. The British sent an army under General Braddock to capture Fort Duquesne, now Pittsburg, which suffered a terrible defeat from the combined forces of the French and Indians on July 9, 1755. Emboldened by this victory the Indians were led to believe that with the help of the French they could drive all the English settlers from the country and regain their land. The Delaware Indians were not as warlike as the Iroquois, but having drawn northward and westward into their territory, were now in their power.

After the Indians had relinquished their claims to that part of the coun-

try inhabited by the Delawares and had sought habitations in other places, small roving bands frequently came through the settlements, begging their way, and caused no fear or terror among the people, who improved their farms and buildings; erected churches and school-houses and enjoyed rural life in peace and tranquillity. They had reason to believe that since they had very little to fear of the Indians while they were living almost among them, they certainly had nothing to fear from them when they had gone further away. But emboldened by their success in routing the army under Braddock, the Indians began to move eastward in larger numbers toward the border settlements. The first murder in Berks County probably occurred in the month of November, 1755. Under date of November 19, 1755, Col. Weiser wrote that he had just learned that the Indians for the first time had attacked settlers south of the Blue Mountains.[8]

Fort Northkill.

Fort Northkill was erected in February, 1756, about two miles from Strausstown, to the north and east of that place, and about four miles from Shartlesville. This fort lay about midway between Fort Henry on the west and Fort Lebanon on the east, each about eleven miles away. The daily record of the officer in charge of this fort has been printed, and covers the period between June 14th, 1757, and August 31, of the same year.[9] Under date of October 4, 1757, Col. Weiser speaks of enclosing the Journal for the last month of his ensign at Fort Northkill.[10]

The author of the Frontier Forts assumes that this was the Journal which ends with August 31, and which has been preserved. If such a Journal was kept for the month of September, 1757, it would doubtless mention the attack on the family of our ancestor. But if such a Journal was kept, its whereabouts and contents are unknown. The author of the Frontier Forts believes that the troops were withdrawn from Fort Northkill some time in September, because early in October two lieutenants and forty soldiers were sent from Reading for the relief and protection of the settlers on the Northkill, which would not have been necessary had there been soldiers at the fort. At the same time Conrad Weiser urged strongly the return of his troops who had been taken from him to protect Fort Augusta, as the population had now left the country about that Fort.[11]

The account we have of the daily task of the soldiers of the Fort, is mainly the story of a constant scouting of soldiers through the woods between the forts and finding or seeing nothing of the enemy. The Indians often saw the soldiers doubtless and carefully kept out of sight. During August the farmers had requested the services of the soldiers for help in their harvest fields and this help was given. The officers at the other forts were in constant need of more men and it may be that the Northkill force was taken to

8. Pa. Archives, Vol. 2, p. 503; Frontier Forts, Vol. 2, p. 71.

9. In Pa. Arch., Vol. 2, pages 159-166; also Brunner's History of the Indians in Berks County, and in Frontier Forts in Pennsylvania, Vol. 2, pages 107-116. In the Frontier Forts the accounts of the forts of the Blue Mountains including the Northkill, were prepared by so excellent an authority as Mr. H. M. M. Richards, of Lebanon, Pa. As printed in the Pa. Arch. the date of this document is given as 1754, a date which misled Brunner, as well as the Editor of the appendix of the Archives, who uses this date as the basis for a discussion of the Frontier Forts. Mr. Richards, author of the Frontier Forts, points out that this document must belong to 1757, and gives various reasons for his belief. He does not mention that the document itself furnishes evidence that it belongs to 1757 when it states that August 7 and 14 were Sundays, which was true of 1757. It is not known that this evidence has been heretofore pointed out.

10. Pa. Archives, Vol. 3, p. 283.

11. Pa. Archives, Vol. 3, p. 277.

these other forts, and it may be that the military authorities were disposed to use their fighting forces to aid those who were ready to help themselves, as the Amish in the vicinity of Fort Northkill of course would not join in any fighting. A careful reading of the Northkill Journal shows that the presence of the soldiers may have been a check to the depredations of the Indians, but did not entirely hinder their attacking the settlers living even within a short distance of the forts.

The Summer of 1757.

From the Northkill Journal and other sources we learn of attacks made by the Indians upon seven or eight families in the immediate neighborhood of our ancestor, upon families with whom he was personally acquainted. He would of course hear reports of murders of hundreds of others who lived at greater distances. A daughter of Andrew Wolbeck of Bern Township was captured by the Indians November 2, 1756. The next day an attack was made on the family of Nicholas Long, near Fort Northkill, and two men were killed and Bernard Motz made captive. In this attack there were about twenty Indians, who were driven off by seven men from the fort, after seventeen farmers, doubtless non-combatants who had gone from the fort with the soldiers, had fled, leaving the seven to do the fighting. On the tenth of December of the same year the house of Valentine Nigh or Neu, doubtless the fellow passenger and neighbor of our ancestor, was attacked, and one of his sons killed and another made prisoner. In the same month the wife of George Peter Gisinger, of Tulpehocken Township, was made captive, and the following April her husband was killed and scalped, and the same day a daughter of Balthazer Smith, of Bethel Township, was carried away captive. April 28th, 1757, John Adam Miller was killed at his home west of the mountain. The next murders were at the Meyers family, who resided about three miles from our ancestor, and of which a fuller account will be given later. The summer of 1757 was comparatively free from disturbance, though the Indians kept the settlers in a constant state of apprehension. None knew where the next blow would fall.

IV. THE MASSACRE.

The Attack.

On the evening of September 19, 1757, that part of the country not having been disturbed since the Meyers murders in June, the young people of the neighborhood gathered at the home of Jacob Hochstetler to assist in paring and slicing apples for drying. At such gatherings it was the custom of the young folks after the work was done to have a social or frolic, sometimes continuing until late in the night. After the young folks departed the family retired; and just about the time they were sound asleep, the dog made an unusual noise, which awakened Jacob, the son, who opened the door to see what was wrong, when he received a gunshot wound in the leg. He realized in a moment that they were being attacked by Indians and managed to close and lock the door before the Indians could enter. In an instant all the family were on their feet. The Indians, eight or ten in number, were seen standing near the bake oven in consultation, evidently near daybreak, as there was no moon that night, the last full moon having occurred September 7th.[12] There being no light in the house, those inside could not be seen. There were several guns and plenty of ammunition at hand. Joseph and Christian picked up their

12. Kindly computed for this work by Prof. Laenas G. Weld, Professor of Astronomy in the State University of Iowa.

guns to defend the family. Two or three could be shot and the guns reloaded before the Indians could gain an entrance, but their father, firmly believing in the doctrine of Non-resistance, remaining faithful in the hour of sorest trial, could not give his consent. In vain they begged him; he told them it was not right to take the life of another even to save one's own. Joseph ever afterward claimed the family could have been saved had he given his consent, as they were both good, steady marksmen (their father also) and the Indians never stood fire unless under cover.

The House Set Afire.

The Indians stood in consultation for a few minutes and then set the house on fire. The family consisted of seven persons: The parents, Jacob, Jr., Joseph, Christian and a daughter, name not known; also Barbara Stutzman, probably not at home. As the fire progressed, they sought refuge in the cellar, while the Indians stood guard around the house. When the fire had advanced so far as to burst through the floor, its advance was checked by sprinkling cider on the burning spots.

As daylight was now nearing it was thought the enemy would not remain much longer and the family hoped to hold out until they departed. Meanwhile the disturbance attracted the attention of John, living on the adjoining farm. A few steps from his door he could see over to the old home, which being on fire, surrounded by the savages and all the family within, presented a shocking sight. The safety of his wife and child appealed to him. Hastening into his house he took and concealed them in a thicket of brush in a flat place about eighty rods south of his house, and returned to see what could be done for those at the old home. There was no telling where the enemy might strike next, hence he prudently concealed his tracks, and on reaching a place where he could observe the old home, the Indians were just finishing their bloody work.

Family Driven from the House.

The family had kept quiet in their retreat, beating the fire back as best they could, and beheld the Indians leaving one after another. The stay in their retreat could scarcely be endured longer and believing the enemy had all left, proceeded to get out through a small window in the basement wall. As they emerged, a young warrior, Tom Lions, about 18 years old, who had lingered behind gathering ripe peaches, observed them and gave the alarm.

The Murders.

The mother, being a fleshy woman, was with difficulty extricated; besides, the wounded Jacob had to be assisted, and by the time the family were all out they were surrounded, were all easily captured except Joseph who, being swift-footed like a deer, circled around, eluded them and ran up the hill, followed by two Indians who had thrown their guns away, determined to take him alive. He easily outran them and beholding them give up the chase and return to the burning building, he dropped down behind a log. It happened that one of the Indians observed him, but they hastened to the scene of carnage. The son Jacob and the daughter were tomahawked and scalped. But the mother, against whom they seemed to have a particular spite, was stabbed to the heart with a butcher knife and was scalped.

There is a tradition that years before hostilities broke out between the Delaware Indians and the white settlers, a party of Indians called at the Hochstetler home, being in want, begged subsistence, were refused and gruffly

turned off by mother Hochstetler. Some of them picked up a coal and drew a rude picture on the wall at the porch, which together with their grimaces forboded no good to the family, but seemed to indicate they were to take revenge. Some believe that but for this unkindness the family would never have been molested; but when it is considered that over 300 were murdered in that section of the country alone, it is not likely that our ancestors were singled out just for this unkindness. The manner in which mother Hochstetler was put to death, however, shows that they had some special grievance against her. The Indians at that time believed that to die under the tomahawk or to be shot was the death of a warrior, and therefore an honorable death, but to die in some other violent way was to them a dishonorable and disgraceful death; hence the mother was killed in that way, they not having time to burn her at the stake.

The Prisoners.

It is a tradition that when an Indian had raised his tomahawk over the head of Christian, he looked up, and as the Indian beheld his beautiful blue eyes, took a liking to him and spared him. The disturbance had also attracted the family of Jacob Kreutzer, residing to the west. They came running through the woods to the edge of the meadow, but on beholding what was going on they stopped, not being prepared to enter into a conflict with the savage foe. The bloody work being finished, they took Jacob Hochstetler and son Christian prisoners, left again in the direction they had started before, surrounding the place where Joseph was concealed and easily captured him. Had he known he could easily have made his escape, but he feared he might encounter Indians on ahead and so thought best to remain in his hiding-place. The barn and all out-buildings, including a distillery, were destroyed by fire before the Indians left. The father picked up some ripe peaches and advised his sons to do likewise. He also advised them to submit gracefully to their fate as far as possible. At this late date only a meager account of all their experience can be given, and to understand such a narrative, one ought to be familiar with the environments and the manners and customs of the Indians at that time.

Impressions Made by the Massacre.

The raid upon our ancestor appears to have resulted also in several other deaths. The reports show that a soldier, Philip Summer, was killed the same day and that Michael Spright (possibly Specht) and two children were made captive. The massacre made a profound impression. Under date of October 1, 1757, Col. Weiser wrote to Governor Dewey, "Captain Oswald, upon hearing the distress the people about Northkill were in, sent immediately two Lieutenants with forty private men to their assistance. I can not describe the consternation the people are in, in these parts."[13]

Three days later he again wrote from Heidelberg, "It is now come so far that murder is committed almost every day; there never was such consternation among the people; they must now leave their houses again with their barns full of grain. Five children have been carried off last Friday; some days before a sick man killed upon his bed, begged of the enemy to shoot him through his heart, to which the Indian answered, 'I will,' and did so. A girl that had hidden herself under a bedstead in the next room, heard all this;

13. Pa. Archives, Vol. 3. p. 277.
14. Pa. Archives, Vol. 3. p. 283.

two more families were about that time destroyed."[14] The last reference is made probably to the family of our ancestor and that of Michael Specht.

The Massacre in the Newspapers.

In due time the news of the massacre reached the Philadelphia papers. The Pennsylvania Journal of October 6th had this: "From Reading we have advice that last Wednesday the enemy burnt the house of one Hochsteller and killed Hochstelle's wife and a young man, and himself and three children are missing." The other English paper in Philadelphia, the Gazette, about the same time had this: "We hear from Reading that on Thursday and Friday last some people were murdered in Bern Township by the Indians and others carried off."

The German paper in Philadelphia was The Journal, published by Christopher Sauer and issued twice a month. The issue of October 15th, 1757, under a general heading, Philadelphia, October 7th, has this: "In the same week the Indians came to Hoffstettler's place; the man called on his neighbors for help; meanwhile the Indians killed his wife and carried away his children, and burnt the house and barn. One son escaped."[15] The same paper has the following from Tulpehocken, under date of September 30th: "I am sorry that I can not send you better news, as the Indians have again murdered many inhabitants beyond us. It is reported that there have been between forty and fifty Indians not far from Nicholaus Langen's place. The poor people beyond us will all be obliged to move away. We stand in great fear. Yesterday we heard all day long of murder and death. No one however is ready to oppose the enemy."[16]

The Massacre in Official Reports.

A little later Col. Weiser directed the officers at several forts to report to him a list of those who had been killed or captured by the Indians since the beginning of the war. The reports of these officers are now in the manuscript department of the Pennsylvania Historical Society at Philadelphia. Extracts were printed in the Pennsylvania Magazine for July, 1908. Captain Jacob Orndt reported among others, "Highstealer's wife and one child killed and scalped; and three of his children taken captives in September, 1757, in Bern Township." This list was made at Fort Allen, and its author explains that he gives names and dates as nearly correct as possible. Our family is mentioned also in the report of Captain Jacob Morgan, who says that in the district south of the mountains he is not absolutely certain of names and dates, but gives the best information he can. Among those in Bern Township appears under date of September 20, 1757, Jacob Houghstetler and family, five killed and one wounded. The magazine account gives his name as Houghstetter, and also fails to show that this report was made by Captain Jacob Morgan.

It will be noted that the dates given in the newspapers do not agree absolutely with the date given by Captain Morgan. The account in the Journal speaks of the event as "last Wednesday," which doubtless refers to Wednesday, September 21. It is however possible that Captain Morgan's report may

---

15. The original German is, "In eben der Woche sind Indianer zu des Hoffstettlers Platz gekommen; der Man hat seine Nachbarn geruffen zur Huelffe; Inzwischen haben die Indianer sein Weib getodet. die Kinder mitgenommen und das Hausz und Scheuer in Brand gesteckt. Ein Knabe ist davon kommen."

16. "Es ist mir leid das ich euch nichts besser berichten kan, als das die Indianer wieder viele von unsern hintern Einwohnern ermordet haben, nicht weit von Nicholaus Langen's Platz. Man sagt; es seien be. 40 oder 50 Indianer dort derum gewesen. Die armen Leute werden nun alle wegziehen müssen, die zuhinderst wohnen. Wir stehen in grosze Furcht; gestern hat man den ganzen Tag gehört von morden und umbringen; Niemand aber geht aus um die Feinde zu veryagen."

have had in mind the attack that began during the night following September 20, and the actual deaths occurred shortly after daybreak of the next day. However, as Captain Morgan made an effort to get the correct date, and as his is an official report, we may accept his date as correct.

V. THE CAPTIVITY.

Quite likely the prisoners' hands were tied and they made to walk at a rapid pace, making for the Blue mountains, which are in sight of the Hochstetler home and about two miles distant on a straight line. There is a tradition that while crossing the mountains they passed a clearing where a man named Miller, an ancestor of the numerous Miller family now residing in Holmes County and adjoining parts of Tuscarawas County, Ohio, was chopping. He was shot at and hit in the hand as he raised his ax; he fled and was not pursued. He may have belonged to the family of John Adam Miller, before mentioned as having been killed the previous April.

Indian Abuses of Prisoners.

Prisoners were always subject to many abuses on arriving at Indian villages; every old squaw or young Indian would hit them with switches and sometimes clubs and tomahawks. This was known to Hochstetler, who had saved some of the peaches from his home. He now with his sons approached the chief and those near him and presented them some peaches. This so pleased the chief that he immediately ordered the abuses stopped. It also saved them from going through what is called running the gauntlet, which was as follows: All Indians at the village or camp, both sexes, young and old, would stand in two rows facing each other, armed with switches, sticks and sometimes tomahawks or other implements and the unfortunate captive was made to pass through between the two columns, every one striking and some endeavoring to impede their progress by throwing sand or dust into their eyes, and woe unto one that was slow in running; such a one was beaten unmercifully. At the end of the row stood the guardhouse, where the prisoner for the time was free; but some indeed never reached it.

A Father's Parting Advice.

Before the father and sons were separated he gave them this parting advice in his Swiss dialect: "If you are taken so far away and be kept so long that you forget your German language, do not forget the Lord's Prayer." A timely and good advice. Being separated, they rarely if ever saw each other. During their captivity they were made to conform to Indian customs and were gradually dressed in that style. Indians grow no beards and would not tolerate it among their captives, hence they pulled out father Hochstetler's beard, also a part of the hair on the head, leaving a tuft or crown about four inches in diameter, which was braided and ornamented with feathers, etc. The pulling of the beard and hair on the head was done by taking a few hairs at a time and keeping on as if plucking a turkey until the job was completed to their notion. When the boys' beards became in evidence they were treated the same way. The winter following was a severe one. Much snow fell in the mountains and lay a long time. The soldiers of Fort Northkill were withdrawn, until the snow was gone, and the severe winter increased the sufferings of the captives.

While in captivity our ancestor was never permitted to know where he was, except once when in Erie, Pennsylvania, and once in Detroit, Michigan. They moved frequently from one village or place to another. In some places but few Indians were together while in other places large numbers gathered.

Experience of Joseph.

After the parting, Joseph was adopted into one of the families in full fellowship, or in other words, was made after their manner a full Indian. As he was a skilled hunter and backwoodsman, also noted for athletic sports, as Hertzler says in his Family History, page 152, he was respected, and after his adoption treated with the same kindness that any original Indian received. With solemn and impressive ceremony a white person was adopted into an Indian tribe. James Smith, who accompanied a number of men engaged by the Province of Pennsylvania to open up a road westward, was captured near Bedford in May, 1755, and has left us a full account of the ceremonies practiced in adopting him. He was taken into the Ohio territory to an Indian town called Tulhillas, on the White Woman, about 20 miles above the forks (or north of Coshocton). He says:

Method of Adoption.

"The day after my arrival at the aforesaid town, a number of Indians collected about me, and one of them began to pull the hair out of my head. He had some ashes on a piece of bark in which he frequently dipped his fingers, in order to take the firmer hold, and so he went on, as if he had been plucking a turkey, until he had all the hair clean off my head, excepting a small spot about three or four inches square on my crown; this they cut off with a pair of scissors, excepting three locks, which they dressed up in their own mode. Two of them they wrapped around with a narrow beaded garter made by themselves for that purpose, and the other they plaited at full length, and then stuck it full of silver brooches. After this they bored my nose and ears, and fixed me off with earrings and nose jewels; then they ordered me to strip off my clothes and put on a breech coat which I did; they then painted my head, face, and body, in various colors. They put a large belt of wampum on my neck, and silver bands on my hands and right arm; and so an old chief led me out in the street, and gave the alarm halloo, coo-wigh, several times repeated quickly; and on this, all that were in town came running and stood around the old chief, who held me by the hand in the midst. As at that time I knew nothing of their mode of adoption, and had seen them put to death all they had taken, and as I never could find that they saved a man alive at Braddock's defeat, I made no doubt but they were about putting me to death in some cruel manner.

Washing Out White Blood.

"The old chief holding me by the hand, made a long speech, very loud, and when he had done, he handed me to three young squaws, who led me by the hand down the bank, into the river, until the water was up to our middle. The squaws then made signs for me to plunge myself into the water, but I did not understand them; I thought that the result of the council was, that I should be drowned, and that these young ladies were to be the executioners. They all three laid violent hold of me, and I for some time opposed them with all my might, which occasioned loud laughter by the multitude on the bank. At length one of the squaws made out to speak a little English (for I believe they began to be afraid of me) and said, "no hurt you." On this I gave myself up to their ladyships, who were as good as their word; for though they plunged me under water, and washed and rubbed me severely, I could not say they hurt me much.

"These young women then led me up to the council house, where some of the tribe were ready with new clothes for me. They gave me a new ruffled shirt, which I put on, also a pair of leggins done off with ribbons and beads, likewise a pair of moccasins, and garters dressed with beads, porcupine quills, and red hair, also a tinsel laced cappo. They again painted my head and face with various colors, and tied a bunch of red feathers to one of the locks they had left on the crown of my head, which stood up five or six inches. They seated me on a bear's skin, and gave me a pipe, tomahawk, and polecat skin pouch, which had been skinned pocket fashion and contained tobacco, killegenico, or dry sumach leaves, which they mix with their tobacco, also punk, flint and steel. When I was thus seated, the Indians came in dressed and painted in their grandest manner. As they came in they took their seats, and for a considerable time there was profound silence. Every one was smoking, but not a word was spoken among them. At length one of the chiefs made a speech, which was delivered to me by an interpreter, and was as follows:

Speech of Adoption.

"'My son, you are now flesh of our flesh, and bone of our bone. By the ceremony which was performed this day, every drop of white blood was washed out of your veins; you are taken into the Caughnewago nation, and initiated into a warlike tribe; you are adopted into a great family, and now received with great seriousness and solemnity in the room of a great man. After what was passed this day you are now one of us by an old strong law and custom. My son, you have now nothing to fear; we are now under the same obligations to love, support, and defend you, that we are to love and defend one another. Therefore you are to consider yourself as one of our people.'

"At this time I did not believe this fine speech, especially that of the white blood being washed out of me; but since that time I have found that there was much sincerity in said speech; for, from that day, I never knew them to make any distinction between me and themselves in any respect whatever until I left them." It is quite likely that Joseph Hochstetler was, when adopted, initiated in a similar manner, being about the same age, and if he, or for that matter any of our family had any Indian blood in their veins, they must have got it in this way.

Is There Indian Blood in our Family?

It seems, however, that from this event came a saying that the Hochstetlers had Indian blood. No, one can not claim this distinction, however much some of us may desire it. How were it possible? The ancestors were a typical Swiss family; Jacob and wife, born and raised in Switzerland, were married there, and had at least one son three years old on coming to America. After all the children were nearly grown the mother and two children were murdered by the Indians. Now, all the descendants of Jacob Hochstetler came through his three sons, John, Joseph and Christian, and daughter, Barbara Stutzman. John's wife, the mother of his ten children, was Catharina Hertzler, daughter of Jacob Hertzler. Joseph's wife, the mother of his children, was Anna Blank. The maiden name of Christian's wife was Rupp, all three Swiss names. If, therefore, any of our ancestor's family have Indian blood, it must have come in later, and at most only a small branch of the family could be related to the Indians.

Large Families.

It was also the boast of the earlier members of the family that they were free from hereditary diseases, such as consumption, hernia, epilepsy, or insanity, yet none of the earlier generations in America are known to have reached the age of eighty years. However, we can not but note the many large families with nearly all Biblical names. "Be fruitful, and multiply and replenish the earth," was the first blessing which the Creator in his wisdom bestowed upon mankind. True, there always have been, and always will be families with few or no children; such is God's will, but the custom of our age in America called "race suicide" can not be in accordance with the will of our Creator, and sooner or later evil consequences will follow. A family record, such as we frequently find in our genealogy, of from ten to fourteen children or more, is an honorable record and indicates a healthy condition both physically and morally; and when we study our family's past, let us search all things and hold fast to that which is good.

Experience of Christian.

Among the descendants of Christian there are several written accounts of his life, prepared at different times and by different persons and which vary more or less in details. These accounts make his age at captivity about ten years, which corresponds quite closely to the statement of his age made by his father in his petition to the Governor. Some of these accounts make his stay among the Indians seven years, while others make it as high as eleven years, which last is quite unlikely, as two of these accounts speak of his stay with the Indians "till the end of the war," and "peace was now restored," and "prisoners exchanged," which might refer either to the year 1762, but most appropriately to the year 1764. These accounts speak of his marriage shortly after his return, and his marriage is referred to as one of the elements that finally secured his consent to remain with the whites.

His Adoption.

According to these accounts, Christian was adopted by an aged Indian who treated him as a son. Another account states that this old Indian was given him to take care of. Christian was sent to hunt for game for the old Indian and himself. Sometimes he had to go long distances and remain away long, as game was scarce. These hunting trips gave him opportunity to escape, but he may not have known the way to his former home, and he would not forsake his old Indian friend, who would likely have starved if he had been deserted. After one long hunting trip he returned very much discouraged and very weak from want of food. The old Indian had been out for a short hunt and had found some wildcat kittens, which he had made into a soup or stew and Christian was glad for the feast. The old Indian believed the Great Spirit revealed to him the place where game was to be found and he would often send Christian to the place. The Indian's success in thus locating game made a deep impression on the mind of the boy, who had become much attached to his Indian friend, who lived but a year or two after Christian was placed in his care.

An Indian Brother.

After the death of his Indian father, in accordance with Indian law and custom Christian chose an Indian brother, to whom he also became deeply attached, and his love for this brother and the kindness he had received from

the hands of the Indians generally made him very unwilling to leave them, and he found it hard to become reconciled to the ways of the whites after his return to them.

His Return.

One account of his return states that he walked to his father's house, and as he stepped into the kitchen, he found the family at dinner. He bade the time of day and returned to the yard and seated himself on a stump. After his father had finished his meal, he went to the man in the yard whom he supposed was an Indian and began a conversation with him. In broken German which he could scarcely recall, he said, "My name is Christian Hochstetler." We can easily imagine the joy and surprise of the father, who nevertheless found it not easy to get his son into the house for dinner. For some time he would not decide to forsake his Indian friends and make his home with the whites. The childhood home that he had cherished in his memory during the years of his captivity was no longer to be found.

His Conversion.

A short time after his return and marriage Christian was converted and joined the Tunker Church and soon became a preacher in that church. There was a Tunker congregation in Bern and Upper Tulpehocken Township, along the Northkill, several miles above the confluence of this stream with the Tulpehocken. A church was erected in 1748. In 1750 Elder George Klein came from New Jersey and settled among the members. Through his energy the congregation flourished for over twenty years, when the settlements further west attracted the families. It is likely that the ministry of Elder George Klein resulted in the conversion of Christian. Practically all the descendants of Christian to this day are in churches that practice baptism by immersion, and nearly all of them are members of some church.[17]

The Captivity of Jacob.

We now resume the adventures of our ancestor Jacob. He never became reconciled to savage life but longed for his home, desolate as it was. He never gave up the idea of freeing himself in one way or other. He tried to conceal his desire and feelings, acting as if he were contented and reconciled, but Indians were hard to deceive and in spite of his pretenses, they never fully trusted him. The war had now lasted about six years since 1754 and during the last two years the English and Americans were mostly successful. Canada was taken from the French by the English but the Indians continued their raids. It was at a time when all the men or warriors had gone on a raid to the settlements that he concluded the time had come for him to escape, or die in the attempt.

His Hunting Trips.

In the absence of the ablebodied men, Hochstetler was to provide for the families by procuring game. He was sent out daily to hunt, with orders to return at the close of the day if not sooner. He was given a gun, a few bullets, always counted, and a corresponding quantity of powder, with either a butcher knife or a tomahawk, but never both. On his return he was required to give an account of the ammunition used. If he did not bring home some game for every bullet used he had to explain why he missed. He desired more than a daily outfit for his escape, so he prepared a dry place in a standing hollow tree,

17. Montgomery's History of Berks County, p. 47.

where he daily stored away a little powder and a few bullets, which together with the outfit of that day he considered sufficient to venture the undertaking. Of course, he never saved more than one bullet in any one day and was obliged to give an evasive or misleading account.

Where Lay His Home?

But in what direction lay his home or the white settlements? and how fat was he from the nearest settlements? These questions perplexed him. One day he noticed the old men explain something to the boys, using a stick with which they made rude marks in the ashes, which seemed to represent streams and mountains. He had acquired enough of the Indian language to understand they were making, in their way, a map of the country, showing the boys where their fathers had gone murdering. He dared not show that he understood what they meant, therefore passed to and fro apparently following his business, yet he managed to see them point to what seemed to represent a stream, which was called Susquehanna, another Allegheny, Monongahela, and mountains between these streams were named. It gave him a faint idea of his whereabouts and the course to pursue, as well as the distance to reach the settlements.

John Specht.

There was another captive in the village, a German named John Specht whom he desired to take with him, and the evening before the planned escape he took him into his confidence. In so doing he had to be guarded, as the Indians were suspicious when they, or for that matter, any prisoners conversed in German with none of their people present who understood it.

The Escape.

The morning followed the night, and Jacob Hochstetler was sent out as usual with his outfit; this day the butcher knife was given him. Specht starting under some pretense in another direction, the two met at an appointed place, the ammunition in the hollow tree was secured, and as much distance as possible put between them and the Indians they left behind who were old men, squaws and children, by whom there was not much danger of being pursued. The great danger to them lay in meeting hostile Indians who might return from their marauding, or might otherwise be scouring the woods.

A Surprise.

In the evening they concluded to encamp at a lonely place where there was an overhanging rock and where a fire could not be seen any distance. Imagine their surprise and embarrassment when on starting the fire a lone Indian came to them. This unexpected visit put a damper on their spirits. Both parties tried to conceal their embarrassment. From the appearance of the Indian it was believed others were not far off, so Hochstetler immediately planned another escape. He advised Specht to gather wood for the fire, going a little further every time he went for a stick and pretending he was looking for a larger stick, go out of sight and escape, while he picked up his gun, telling the Indian he would try to secure some game for supper. They were to meet further up a little brook that ran close by. In talking to Specht he used the German, which was not understood by the Indian. Hochstetler waited at the upper end of the little run until dark, but Specht did not appear, so he returned and quietly approached their proposed camping place from above the rock. In doing this, he was obliged to use the utmost care

to avoid being discovered. On reaching the edge of the rock he carefully looked down. The fire had been suffered to go down and was not burning bright, no living being was seen, but by the glimmering fire he saw what he took to be fresh meat and blood.

Jacob Flees Alone.

Believing the Indian had killed Specht and was watching for him, he stealthily crept back and renewed his flight, never stopping for the night's rest. He went on in the direction of his home, as ascertained before he started, and stopped for rest only when completely exhausted. He often concealed himself in the daytime and traveled at night. He crossed streams and mountains until he reached what he thought was one of the head branches of the Susquehanna, which he followed. Though he never knew whether he was at any time pursued, he always used due precaution, to prevent being followed in case an attempt was made, wading through water at times to prevent being tracked by dogs, and in daytime generally avoided paths. As he followed the stream it grew larger and prospects seemed to brighten, so he decided to float down stream on a raft, which first had to be built.

The Raft.

Having selected a place where fire could not be seen from a distance he selected a dry fallen tree of proper thickness upon which he built some five or six "nigger fires."[18] These were stirred and kept burning all night and by morning the trees were burnt through in as many places. The logs were dragged to the water, tied together with hickory withes, or wild grapevines, and on this frail raft the journey was continued. After some distance the course of the stream turned to the right and Jacob Hochstetler now believed he was on some other stream than the Susquehanna, probably the Ohio, which would take him away from home. He must have passed the present location of Pittston, Pa., about fifty miles to the north and a little to the east of his home. The river from this point follows a general southwestern direction till it reaches Duncannon, in Perry County, a few miles above Harrisburg, where it turns to the southeast. Fatigued and nearly starved, he tied his raft, and went on shore, about giving up in despair.

His Dream.

There is a tradition that he found a dead opossum full of maggots. He was so hungry that it tasted good and he ate till his hunger was appeased and then fell asleep, when his murdered wife appeared to him in a dream telling him to go on, that he was on the right way. When he awoke he took to his raft, determined never to leave it until he reached the white settlements. Thus he reached Fort Harris on the site of the present city of Harrisburg. He was too weak to stand, made efforts to be noticed, but failed to be observed until past the place. A little below the fort there was a place where the river was forded when low; here a man was watering a horse, who observed a strange object floating down stream; he went and reported. The commander at the fort with his spyglass discovered that there was a white

18. When clearing in the heavy timbered States, large trees were deadened and left to stand, when they were cut or broke down in after years. To save chopping, a number of fires were built on the fallen tree at proper distances apart; the branches of the top and other small sticks were used, being laid crosswise on the log. In this way the thickest logs were burnt through. The process sometimes required several days. Such fires were called "Nigger fires," and the process, "nigger through."

man on a small raft and signalled to him, but all Jacob was able to do was to hold up his arm. He was accordingly rescued with a skiff. A woman, probably Mrs. Harris, prepared his first meals for him. He soon regained his strength and from here had no trouble in reaching his home. Before arriving at Fort Harris he must have passed two other forts, Fort Hunter about five miles above and Fort Augusta at the forks of the Susquehanna. From the latter the stream could not well be seen and Fort Hunter he may have passed in the nighttime. Take it all in all, his adventures were hazardous, the escape marvelous, and his whole life replete with incidents worthy of being preserved to posterity.

The Starting Place.

The place from whence our ancestor started when making his escape, and how long he was on the way on his perilous journey is not known. It seems he must have been somewhere in northeastern Ohio, or in adjoining northwestern Pennsylvania, or possibly in the southwestern part of the state of New York, all that part being then inhabited by the Indians, and he probably was on the way from three to four weeks, as he could seldom travel fast and often could not go a direct course. The only game he secured during his flight was a wild duck, being afraid to shoot lest he be found out. Besides the wild duck, he subsisted on some crawfish, nuts, buds and such edibles as could be obtained in the woods at that time of the year, which according to the manner in which the fire was to be built the first evening, must have been perhaps in September or October, after he was with the Indians about three years, about the time the French surrendered. It may also have been in the early Spring, after the snows were gone, as the Indians often selected this season for their raids.

John Specht.

The exact fate of John Specht was never known. He never reached the settlements, and when the lone Indian later met the boys, Joseph and Christian, he made his boast that he had killed both their father and Specht, but his story was doubted by the boys.

Fort Harris.

Modern historians have been inclined to doubt that there ever was a fort built at that place. The facts are: John Harris built a house there in 1705 and established a trading post with the Indians and later obtained a permit from the government to operate a ferry. At one time he refused to give any more liquor to a party of Indians who came to trade with him and had become drunk. This so enraged them that they tied him to a tree near his log house and were about burning him to death when another party of Indians from across the river happened to come in time to rescue him. When he died in 1748 he was buried at the foot of this tree at his own request. His son John was born in this house in 1726. When the Indians began murdering settlers on the Susquehanna on October 29th, 1755, at the outbreak of the war, portholes were cut in his house which was turned into a fort. Soldiers were stationed there. The house was large, with extensive sheds attached, and was frequently used for the storage of army supplies. Fortunately it was never attacked by the enemy. From 1758-60 the English gained ground, and having taken the forts, including Pitt on the Ohio and nearly all Canada, the French ceased fighting; but a treaty was not signed until 1765.

VI. THE RELEASE OF JOSEPH AND CHRISTIAN.

After his return from captivity our ancestor learned of the events that had occurred during his absence. The Indians had continued their depredations during the summer of 1758. As early as March 15th of that year his old neighbors had sent a petition to Gov. Dewey asking protection against the Indians, who might make their attacks at any time, now that the snows were melting, and the weather growing fair. They stated in their petition that the blockhouse at Northkill was destroyed and no garrison kept there. During this summer, a man named Lebenguth, of Tulpehocken Township, and his wife were killed and scalped. Near the Northkill Nicholas Geiger's wife and two of his children were killed and scalped, also the wife of Michael Ditzelar. Several victories during the summer of 1758 practically brought the war to a close.

Councils at Easton.

On the request of the Indians a council was held with them at Easton, Pennsylvania, from October 8 to 26, 1758. This council was attended by Governor Dewey and others associated with him. A treaty of peace was agreed upon, and one of its conditions was that the Indians were to return all their prisoners and restore them to their friends, through Gen. Johnson who was to receive them. This treaty aroused the hopes of those who had lost relatives and friends and we can easily believe that the sorrowing family and friends of our ancestor would rejoice at the news. Very few captives however were returned.

Speech of Governor Hamilton.

After nearly three years another council was held, August 3-12, 1761, at Easton, Pennsylvania, attended by Governor Hamilton. In his address to the Indians he reminded them of their former agreement about the captives and said, "Brethren, I am pleased to hear you sent to Gen. Johnson, our flesh and blood who were prisoners among the Cayugas. We esteem it as the strongest proof of your friendship which you can possibly give us. You all agreed at the treaty held here three years ago, that you would search all the towns and places in the Indian countries for them, and deliver them up to us, without leaving one behind, and if they had gone down your throats, you could heave them up again. I am sorry that but very few have yet been brought back, though I know there are a great many scattered up and down among the Indians. We can not help thinking that you speak only from the lips and not from your hearts, whatever professions of regard you make for us, till this promise is performed, and we see our fathers, mothers, and children, who have been carried into captivity, restored to us. This promise was the condition on which the peace belt was exchanged between us." These vigorous words from the Governor secured from the Indians another solemn promise that they would make every possible effort to restore all the captives that could be found among them. They agreed to bring them all to another council which was to be held the next summer at Lancaster.

Council at Lancaster.

This solemn assurance of the Indians aroused a widespread interest and expectation among those who had lost relatives and friends. The council was to meet at Lancaster, and begin its sessions the twelfth day of August, 1762. Previous to this date glowing reports came from the Indian country of the immense number of captives that were being brought and that would be turned

over to their friends. We can easily imagine the eager interest with which our ancestor hastened to Lancaster, with the expectation of securing his long-lost sons.

A Disappointment.

But the council proved a deep disappointment. Instead of the hundreds of captives that had been promised and expected there were about two dozen. But the Indians were very plausible in their excuses and apologies. They declared that the captives were unwilling to return as they had become strongly attached to their Indian friends. The chiefs also claimed they found it hard to induce their people to drive from them the captives who were unwilling to return to the whites.

The council opened August 12th. Our ancestor soon satisfied himself that his sons were not among the small number of restored captives, and he may have had tidings of them from Indians who were present. He was deeply disappointed, but would not give up to despair. But what could he do among the hundreds who were present looking for their captive friends? He was not accustomed to the transaction of business in a large public gathering such as this was. It is doubtful whether he could speak the English language which was used by the men in charge of the council. But he was unwilling to leave the council till he had made at least some effort to secure the return of his sons. We can easily believe that he spent an anxious, troubled night but in the morning he had decided what to do.

Jacob's Petition.

By the assistance of some friend he prepared a petition which he presented to the Governor, who was very busy in the council, and who could ill spare the time for the needs of a humble individual like our ancestor. But the Governor received the petition, which has been preserved and is in print in the Pennsylvania Archives, Vol. 4, p. 99, and is as follows:

Petition of Jacob Hockstetter to Governor Hamilton, 1762.

To the Honorable James Hamilton, Esq.,
Lieutenant Governour of Pennsylvania,

The Humble Petition of Jacob Hockstetler of Berks County,
Humbly Sheweth:

That about five Years ago your Petitioner with 2 Children were taken Prisoners, & his wife & 2 other Children were killed by the Indians, that one of the said Children who is still Prisoner is named Joseph, is about 18 Years old, and Christian is about 16 Years & a half old. That his House & Improvements were totally ruined & destroyed. That your Petitioner understands that neither of his Children are brought down, but the Embassadour of King Kastateeloca, who has one of his Children is now here.

That your Petitioner most humbly prays your Honour to interpose in this Matter, that his Children may be restored to him, or that he may be put into such a Method as may be effectual for that Purpose.

And your Petitioner will ever pray, &c.

Aug. 13, 1762.

his
Jacob X Hocksteter.
mark

Where was the Petition Written?

This petition does not give the name of the place at which it was written, but it was evidently written at Lancaster, as seen in the words "now here," re-

ferring to the place where the Indian Embassador then was, at Lancaster with the Governor holding the council. The words "brought down" would be appropriate at Lancaster, as used by one living in Berks County near the mountains, or it might refer to the higher regions to the north and west where the Indians lived.

It is not known where the original paper of this petition is. Recent inquiry was made in the Archives department of the State Library at Harrisburg for it, as also for the original copy of the Northkill Journal, but the custodian was unable to locate either. As the document is printed, the name of our ancestor is spelled three different ways, or a different way each time it was written.

Results of Petition.

The petition may have been of some help. The Governor would doubtless bring the matter to the attention of the Indian Embassador, who could not well do anything else than agree to do his best for the release of the captives named and described in the petition. At any rate, one of the sons, according to the best traditions in the family, was restored soon after, to his family, after a captivity of about five years. The writer has reason for believing that this was Christian,[19], though the written accounts in the family of Christian make the shortest time of his captivity seven years, and the account among the descendants of Joseph as appears in the note to fam. 7174, fixes his captivity at six years.

The Ages of the Sons.

The age of the boys as given in the petition was 18 and 16 ½ years respectively, the petition dated August 13th, 1762. The writer has reason to believe that the father had in mind their age at time of capture, that being the age given by my grandfather, who saw them both in later years, as well as their brother John who saw them being taken away. Besides, it is not likely that Joseph and Christian if they were only 13 and 11 ½ years old would pick up their guns to defend the family and beg their father to allow them to shoot, their parents belonging to the defenceless people. The writer has yet several palpable reasons why he thinks the father in giving their age had in mind the time of capture, but the reader can have his choice.

Pontiac's War.

The work of restoring the prisoners was retarded by a second Indian uprising in 1763 under the celebrated Indian chief Pontiac. The Indians were not satisfied when the French surrendered their lands to the English. Pontiac, a powerful and warlike chief, rekindled the fires of war, and by stratagem and treachery recaptured nine of the twelve forts from the English but the Delawares failed to take the three forts assigned to them.

Col. Bouquet Defeats the Indians.

Col. Henry Bouquet, a brave and sagacious officer, was sent with an army into the Indian territory to chastise them. In August, 1763, he defeated them with great slaughter at Bushy Run, Pa., and soon after occupied Pittsburg. The following year he marched an army into the Ohio territory, to the Tuscarawas and Muskingum, and built a stockade near the present Bolivar in Tuscarawas County, Ohio. On October 17th, 1764, Colonel Bouquet met a number of Indian chiefs further south, probably in the edge of the Dover

19. I was so informed by my father and grandfather.

Plains, and at this spot was consummated an agreement which resulted in the restoration of all the white prisoners held by the Delawares and other tribes. From the Plains, near the present Strasburg, he continued his march to the forks of the Muskingum, the present Coshocton, where the treaty was ratified by the several tribes, and the last prisoners surrendered.

The Indians had become discouraged by their decisive defeat the previous year. They had been forsaken by their previous allies, the French, and had trouble in agreeing among themselves. So they had approached Col. Bouquet for a council and were very anxious for peace on any terms.

Bouquet's Council with the Indians.

At the council of October 17th, 1764, there were present, representing the Delaware Indians, Custaloga, chief of the Wolf tribe, the chief named in our ancestor's petition; and Beaver, chief of the Turkey tribe, with twenty warriors. These two chiefs at the close of their speech delivered eighteen prisoners and eighty-three small sticks, representing the number of prisoners in their possession and which they agreed to deliver as soon as possible.

Return of Captives.

On November 9th, the Delaware chiefs Beaver and Custaloga had brought in all but twelve of their prisoners, but Col. Bouquet refused to shake hands with them or have the least talk with them while a single captive remained among them. This firmness impressed these chiefs that they must use sterner measures among their people to secure the return of the captives, who were as unwilling often to be restored as the Indians were to give them up. On November 24th, Custaloga and the Senecas delivered the last three of their prisoners. December 1st of this year Col. Bouquet wrote to the Governor of Pennsylvania that he had sent under care of Lieutenant Col. Clayton all the captives belonging to Pennsylvania and had delivered several others to their parents and relatives.[20] There were, however, a few prisoners that could not be brought to the authorities because they were at a distance, and on account of the severity of the winter which had set in.

The remaining captives were brought to the authorities the following spring, so that Sir William Johnson signed with the Delaware Indians, May 8th, 1765, a treaty of peace, after they had delivered to Col. Bouquet all the prisoners in their possession.[21]

Restoration of Joseph.

It was by reason of Col. Bouquet's success that Joseph Hochstetler was restored to his folks. Some of the captives accompanied the retiring army to Pittsburg, arriving just before the close of the year 1764, while others, who were too far from the Tuscarawas Valley, could not be brought in and returned until the following spring. It is not known whether Joseph returned late in the fall of 1764 or the following spring.

Place of Restoration.

From a letter written by John Hertzler, author of the Hertzler Genealogy, we learn of the kindly treatment of Joseph by the Indians, and "when they brought him down the Susquehanna River, to the Fort on the east side of the river, near where Sunbury is now, in Northumberland County (Fort Augusta), by treaty, they tried to have him go back with them and live with

20. Pa. Archives, Vol. 4, p. 208.
21. Col. Records, Vol. 9, pp. 277-80.

them as brothers. He often visited them and enjoyed himself hunting, fishing, running and jumping." John Hertzler's mother, Barbara Zug, was a niece of the wife of Joseph, the captive.

Over two hundred captives were brought to Col. Bouquet in the fall, while about a hundred could not be brought in before spring. The Ottoways and other northern tribes had killed nearly all their white prisoners. Many of the captives had been taken when young, and did not remember their names or place of their former homes. Such were taken to Carlisle, Pennsylvania, and notice given that those who had lost relatives might have a chance to find them. Many touching scenes occurred here, but in this work they can not be given any further attention. Of the captives surrendered under Bouquet, the names of about two-thirds are given in the Pennsylvania Archives, but Joseph's name is not found among them.

Indian Treatment of Captives.

There has been much misapprehension of the treatment of their captives by the Indians, and many have thought it strange that the captives could be satisfied with their Indian associations. A writer in the Pennsylvania Gazette of July 25, 1765, speaking of the kindness of the Indians toward their prisoners, says: "Cruel and unmerciful as they are, by habit and long example in war, yet whenever they come to give way to the native dictates of humanity, they exercise virtues which Christians need not blush to imitate. When they once determine to give life, they give everything with it, which in their apprehension, belongs with it.

"Among those who had lived long with the Indians it is not expected that any marks of joy would appear on being restored to their parents or relatives. Having been accustomed to look upon the Indians as the only connections they had, and having been tenderly treated by them and speaking their language, it is no wonder they considered their new fate in the light of a captivity and parted from the savages in tears."

Speech of a Shawnee Chief.

The same kindly ideas are brought out in the speech of a Shawnee chief in the council with Col. Bouquet, on surrendering his captives. "Fathers, we have brought your flesh and blood to you: they have all been united to us by adoption; and though we now deliver them, we will always look upon them as our relations, whenever the Great Spirit is pleased that we visit them. We have taken as much care of them as if they were our own flesh and blood. They are now become unacquainted with your customs and manners: and therefore we request you will use them tenderly and kindly, which will induce them to live contentedly with you."

It is related of Joseph that, although the Indians had murdered his mother, brother and sister, and committed many other atrocities, he had become so attached to them and their customs and manner of living that he hesitated long before he decided to leave them and readopt civilization and live with the whites. The mutual attachment between him and his Indian brethren was such that it was kept after his return.

In due time he married, as will be seen elsewhere in this work, and settled down, but the habits he acquired during his long captivity never fully left him.

VII. THE LATER YEARS OF OUR ANCESTOR.

In the fall of 1764 or the spring of 1765, our ancestor had the satisfaction of again having his children with him and he could once more give attention to his business affairs. The buildings on his farm had been destroyed by fire. These of course could be rebuilt, but there is a well established belief in the neighborhood of his old home that he did not make this his permanent home after his return from the Indians. We know that on June 28th, 1765, he bought from David Brecht and wife Sarah, forty-three acres and 133 perches of land in Heidelburg Township, for 45 pounds, English money. The deed for this land is the only one that has been recorded at Reading by our ancestor or his sons John and Joseph, who both owned land in Berks County.[22]

The Hochstetler Berg.

The exact location of this farm has not been absolutely determined, but there is good reason for believing that it lay at the foot of what is now called Hochstetler Berg, hill or mountain, about a mile west of Klopp's store, now known as the Frank Seidel farm. Nathaniel McAllister, of Robsonia, Pennsylvania, a man aged seventy-five years, recently stated that he has resided on the farm, closely adjoining the Seidel farm, for about sixty years, and that he was told in his boyhood that the Hochstetler Berg, over which he had traveled on his way to school, was so named after the family who were the first permanent residents on the Seidel farm and who moved to or over the south mountain in Lancaster County, long before he was born.

The search for the early deeds to this farm has not yet been successful, but it has been hoped that when they are found they would show to whom Jacob Hochstetler transferred the land which he secured from David Brecht, probably to his son Joseph Hochstetler, and also to whom Joseph Hochstetler sold the land.

A Safe Location.

If the Frank Seidel farm was the land purchased by our ancestor in 1765, it would indicate that his fear of the Indians stood in the way of his returning to his old home on the Northkill. The Northkill home lay along the stream which was the natural place for paths and roads and is so used at the present time and would likely be so used by the Indians. His old home was also near the gap in the Blue Mountains, which the Indians were in the habit of using. The Frank Seidel farm is about ten miles from his Northkill farm, and back from that stream about three miles, in quite rugged surroundings, and thus removed from the ordinary highways of Indian travel. He had made his escape from the Indians and thereby incurred their hatred. The Indians were also much attached to his sons Joseph and Christian, and he may have thought it prudent to make his home in a place where he would not be so readily found by the Indians.

Jacob's Last Farm.

We have record of one other farm owned by our ancestor and this record fortunately preserves for us the names of all his children, who survived him, the given name of his widow at death, and the approximate date of his death.

---

22. This deed is recorded in Vol. 4, p. 235. The land is described as follows: "Beginning at a post in a line of Nicholas Christ's land and thence by same, N. 60 E. 44 perches to a post in a line of James Conrad's land: thence by same S. 30 E. 83½ perches to a post, thence by land of Jacob Miller S. 49 E. 60 perches to a post, thence by other part of 157-acre tract, the three corners and distances next following: S. 57 W. 49 to a post: N. 42 W. 122 to a post: N. 15, W. 32 to beginning."

This deed is on record at Lancaster, Pennsylvania, in Book R. p. 118. The deed is made February 17th, 1776, by the heirs of Jacob Hochstetter, and was recorded August 14th, 1776. We give the following abstract: "This indenture between John Hochstetter, of Berks County, and Catherine, his wife, Joseph Hochstetter, of the same county, and Ann, his wife, Barbara Stutsman, of said county, widow, and Christian Hochstetter, of Lancaster County, and Barbara, his wife, and John Metzger, or Naffzeger, of Lancaster County. The Hon. Proprietors did grant by patent the 29th of April, 1767, to Peter Benedict, a tract of land in Lebanon Township, called 'Stony Ridge,' and whereas the said Peter Benedict and Maria Elizabeth, his wife, did convey, the 7th April, 1772, to the above named Christian Hochstetter, all that above described tract of 150 acres of land, And whereas, the said Christian Hochstetter, and Barbara, his wife, by their certain deed, dated 2 March, 1775, did grant and convey to Jacob Hochstetter, of Berks County, And whereas, the said Jacob Hochstetter lately died intestate, leaving his widow named Anna, and issue to wit: John Hochstetter, Joseph Hochstetter, Barbara Stutsman, and Christian Hochstetter, the above described tract of land, among other tnings, descended and came to the children and heirs of the said Jacob Hochstetter, deceased. Now this Indenture witnesseth that the said John Hochstetter and Catherine, his wife, Joseph Hochstetter, and Anna his wife, Barbara Stutsman, and Christian Hochstetter, and Barbara, his wife, for and in consideration of the sum of 400 pounds, money of Pennsylvania, well and truly paid by the said John Metzger, or Naffzeger, do grant and convey."

Importance of this Deed.

This deed shows that our ancestor was of Berks County in March, 1775, but does not indicate whether he resided on the Lebanon Township farm which is now in Lebanon County. The present owner of this land and its exact location are as yet unknown to the writer. This farm may possibly be the last resting place of our ancestor.

It may be noted also that in this deed is given our only knowledge of Barbara Stutzman, except the additional matter that is given in fam. 8921. A lifelong habit of talking family history with other members of the family had failed to bring out that there was any relationship between our family and that of the Stutzmans. None of the older people had any knowledge of her or her descendants. The same is true of the second marriage of our ancestor. All the older deeds have been fully examined for the name of a wife, but the deeds to the lands on the Northkill have no such signature, though one of these deeds is made as late as November 18th, 1773. It may be added here also that the living descendants of Joseph Hochstetler have no knowledge of any of his daughters, excepting what is given in the statement of Joseph Hochstetler his grandson, made in 1879. The second-named daughter of John Hochstetler, Catherine, of fam. 3061, has also passed completely from the knowledge of the family. These incidents show how rapidly the world and one's kindred forget that we have lived, and they show also the importance of making careful family records which may be handed down to coming generations.

Other Land Transfers.

March 13, 1773, our ancestor deeded to Joseph Zollenberger the eighty acres of land which was secured by warrant of May 8th, 1747, and on which his son John resided at the time of the massacre. The consideration was 165 pounds. In this deed, as in all the others that we have, our ancestor

signed his name with an X. This deed was witnessed by John Hochstedler and Jacob Hertzler, his father-in-law. At this time John Hochstetler, the oldest son of our ancestor, was residing on the old farm of his father. He probably moved to that farm soon after the close of the war, if not before, and replaced the buildings, including the still house, which had been destroyed by the Indians.[23] November 18th, 1773, Jacob deeded the old farm of 150 acres to his son John for 460 pounds. This included the 100 acres secured by warrant dated October 25, 1739, and the 50 acres secured by the warrant of January 30, 1755. These deeds were witnessed by Johannes Buechmueller and Peter Spycker. In both these deeds the residence of our ancestor is given as Heidelberg Township.

The Hertzler Genealogy notes that Jacob Hertzler divided his property among his children August 30, 1773, but no mention is made of any portion given his daughter Catherine, wife of John Hochstetler, but it is quite likely that Catherine received a portion, and this money may have aided John in the purchase of his father's farm.

Berks County Tax Lists.

A recent examination has been made of the early tax lists of Bern and Heidelberg Townships. These lists are carefully kept in the vaults of the Berks County Historical Society at Reading. The first list for Bern Township is for the year 1753, and the tax of our ancestor for that year was two pounds and two shillings. His name occurs also in 1754 and 1755. The lists for 1756 and 1757 are missing. One list of 1758 is preserved, but our family name does not appear upon it. For the years 1759, 1760 and 1761, the name of his son John takes the place of his father, who was among the Indians, and it was not known whether he was living or dead. In the year 1762 both names Jacob and John appear, showing that Jacob had returned at the time that this list was made. John's name is omitted till 1765, when it appears with his father, and is found on every list till 1783, and no lists are preserved of 1784 and 1785. Jacob appears in the Bern lists for the last time in 1771. He may have made an agreement to sell his Northkill land to his son John at that time, though the transfer was not made till 1773. The name of the son, Christian, appears on the Bern lists of 1767 and 1768.

Heidelberg Township.

The name of our ancestor appears on the Heidelberg Township lists from 1765 to 1774, the last year of its appearance. The name of Joseph appears in 1768 and continues till 1806, which is its last appearance. His son Henry appears in 1802 and 1803 and his son Peter in 1802. The family name in these lists is spelled in many different ways. On practically all the lists the final syllable is "ler," and in about a doen lists the first syllable ends in "f" or "ff."

Our Ancestors During the American Revolution.

Being by principle non-combatants and having not defended themselves against the Indians when an excellent opportunity offered, it could not be expected that they would take part in the war. Besides, it is well known that

---

23. A warrant was issued May 3, 1758 for 50 acres to John Hochstedler but when the land was surveyed there were 187 acres. This land was later patented: May 5, 1814, 22 acres and 111 Perches to Henry Fehr: February 7, 1893, 81 acres, 102 perches to Peter Mohn, Elmira Snyder, Levi Metz, William B. Wagner and George B. Wagner. It appears that nearly 64 acres of this land has not yet been patented. This land may possible have been taken because John considered it unsafe to live so convenient to the Indian pass in the mountains. The patent to Henry Fehr describes the land as in Bern Township. The patent to Peter Mohn and others describes the land as in Upper Bern Township, Berks County.

many of the Amish, having enjoyed under the British government perfect religious freedom, which was denied them in Europe, naturally felt grateful to the English government, and did not view with favor the policy of the Americans, hence many of them actually sympathized with the British, for which, when duly considered, certainly no blame attaches to them.

The Quakers, on the other hand, though they were also non-combatants, and had suffered in England, now mostly sympathized with the Americans. Different conditions may honestly cause different sentiments, without casting a reflection on either side. So during the great Civil War, though most of our family resided in the North, and of such as did not belong to a non-combatant church, many entered the Union army, while a few, residing in the south, fought in the Confederate army. Such things sometimes are regulated not of choice, but rather of fate. But the Amish and other non-combatants were made to suffer during the Revolution, refusing to bear arms. Heavy fines were assessed against them, their property seized, and often a hatred existed between them and those who took up arms. It is therefore not surprising to find on the tax list of Bern Township for 1779 that the name of John Hochstetler is marked "tory," with nine others, in a list of 272 names, while his brother Joseph is the only one marked "tory" in Heidelberg for the same year in a list of 316 names. They were made to pay heavy fines, but later their property was restored in case their refusal to perform military duty was due to church rules.

Imprisonment.

In many instances these non-combatant people were placed in prison because they refused to perform military service. From Mast's Genealogy, page 691, we take the following: "So many of these people were thrown into prison at Reading that the women were compelled to work in the fields to support their families. According to tradition, those who were imprisoned for refusing military service were sentenced to be shot and a day set for their execution. A meeting was held in Reading prison to administer the Lord's Supper to the condemned brethren. But the execution was never carried into effect. Through the leading of a kind Providence, friends interfered, particularly Henry Hertzell, pastor of the German Reformed church, who appealed to the authorities in behalf of those who fled from Europe to escape military service and who could not now be expected to do what their conscience forbade them to do in Europe. The appeal was heard and the peace-loving prisoners were set free. Among those released from prison were John Hertzler, Jacob and Stephen Kauffman; the writer having spoken recently with a grandson of the latter, Jacob Kauffman, of Davidsville, Pa., about this historical incident contained on page 139 in the 'Mennonite Church History,' compiled by Hertzler and Kauffman. Others that were released at this time were John and Christian Zug and Jacob Mast, who is supposed to have been our progenitor and who was for some years afterward known as Bishop Jacob Mast."

Enrollment in Military Company.

Joseph Hochstedler was also enrolled in Cap. Philip Filbert's militia company of Berks County for the years 1780-1781-1782. This is no proof, however, that he mustered or actually did perform military service. In 1780, John is taxed twenty-five pounds and no property named. This was undoubtedly a fine, as the next year he is taxed again on 200 acres of land, including the distillery, three horses and three cattle, the amount of tax being five

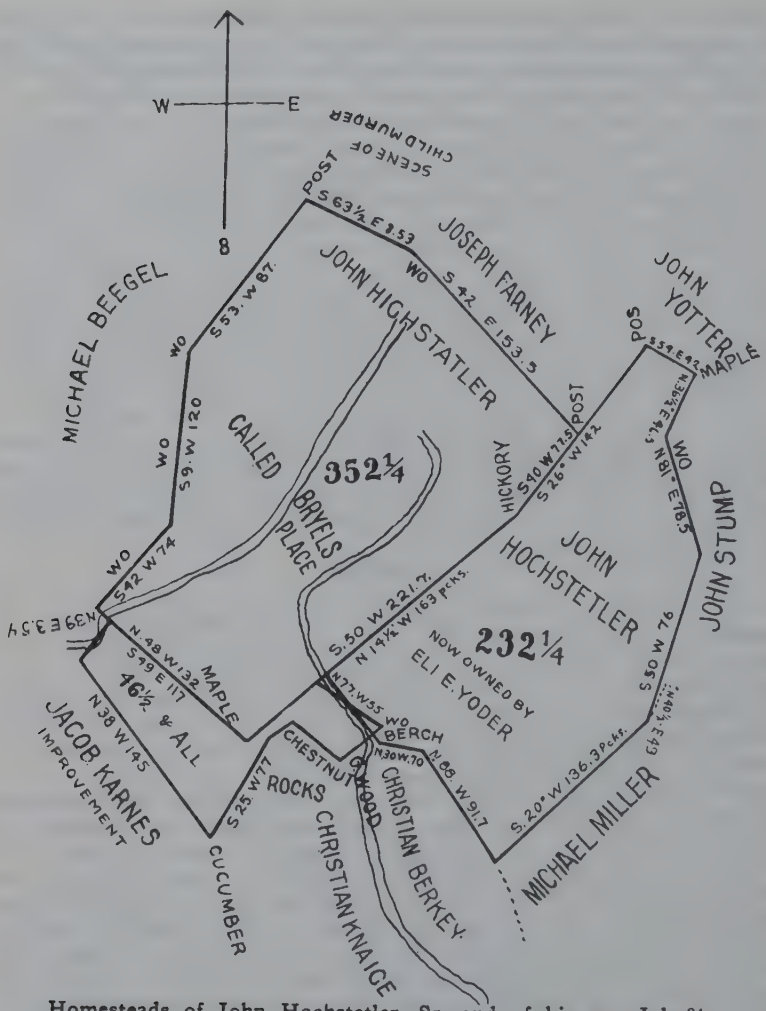

Homesteads of John Hochstetler, Sr., and of his son John[24].

24. The cut above shows a combination of three surveys taken from Plat book, Somerset County, Pa. Vol. 1, page 100, Vol. 2, pp. 292 and 192.

352¼ acres, situated on a branch of Elklick Creek, Brothers Valley Tp., Bedford County, Pa., surveyed Feb. 18, 1785, warrant December 17, 1784, to which land was added 46½ acres, situated on the waters of Elklick Creek, in Elklick Tp., Bedford County, Pa., surveyed Nov., 1790, warrant dated Oct. 14, 1790, making a total of 398¾ acres.

April 5, 1797, John and Catherine Hochstetler convey to Henry Hochstetler 68 acres reciting the 352 acres.

April 5, 1797, John and Catherine Hochstetler convey to David Hochstetler, 89 acres reciting the 352 and the 46 acres.

April 25, 1797, John and Catherine Hochstetler convey to John Hochstetler, Jr., 240 acres, for 1200£, completing the sale of these two pieces of land.

232¼ acres, situated on the waters of Elklick Creek, including improvements, in Brothers Valley Tp., Bedford County, Pa., surveyed June 24, 1785, warrant dated Jan. 17, 1785. April 5, 1797, John and Frances sell this 232¼ acres to Joseph Hochstetler. Plat book of Somerset County, Pennsylvania, Vol. 2, page 192.

pounds and eleven pence. After the war fines assessed were restored in many cases and the record shows that fifty-two pounds was restored to Joseph.

VIII. LATER HISTORY OF THE SONS OF OUR ANCESTOR.

John and his Descendants.

Doubtless the troubles of the Amish people during the Revolutionary War induced many of them to leave Bern Township and seek new homes farther west, as pioneers in new communities. The farm on which John lived at the time of the massacre was sold by his father to Joseph Zollenberger; who sold to John Kauffman, who in turn sold to Stephen Kauffman, who, April 20, 1794, deeded the same to John Degler. John Degler was a son of Frederick Degler, who had bought, November 5th, 1784, from John Hochstetler the farm occupied by his father at the time of the massacre. The eighty acre farm remained in the Degler family until after the death of Isaac Degler in 1905, when his widow sold the farm to Harry Fike. The Benneville Degler farm, our ancestor's home at the time of the massacre, at the death of her father, in 1906, became the property of Isabelle Degler, who June 3, 1911, married Samuel Ebling.

Settlement in Somerset County.

John Hochstetler sold the old home farm November 5th, 1784, and December 17th, of the same year, he obtained a warrant issued to John Hogstadler for 352 acres in Somerset County. To this he later added 46 ½ acres, and this was the homestead of 398 acres on which he resided till his death; though April 25th, 1797, he sold the same to his son John. This son John had secured a homestead adjoining the land of his father under warrant of January 17th, 1785, though there is reason for believing that he had made improvements on his land and had lived there as early as 1779. The warrant for his land speaks of "including improvements," and his father's will speaks of loaning him a horse "to make his improvements." Both John and his older brother, Jacob, appear on the tax lists of Somerset County as early as 1779. The original home of John the father is now held in part by Joel E. Hershberger, and in the little private burying ground on this land is the last resting place of John the father, his wives Catherine and Anna, and his son John.

John Hochstetler, Sr., the pioneer of Somerset County, as he is often called, secured in addition to his homestead, considerable other land. April 25, 1797, John and Catherine Hochstetler conveyed 352 acres to their son Henry, who resided on this farm till he moved to Ohio about 1836. The farm is now occupied by Eli C. Yoder. The dwelling house of Henry Hochstetler still stands.

In addition to these his will speaks of 322 acres of land in the Allegheny mountains. This was doubtless the 322 ¼ acres which was surveyed Mar. 12, 1789, and sold, April 10, 1810, by Jacob Hostetler, executor, to Henry Hochstetler. This land adjoined 381 ¾ acres owned by Jacob Houghstadler, the disposition of which has not been learned.

It is interesting to note that John the pioneer and his sons John and Jacob, and his brother Christian, from 1784 and the few years following, obtained warrants for over 2,300 acres of land in Somerset County, mostly in the vicinity of Meyersdale.[25]

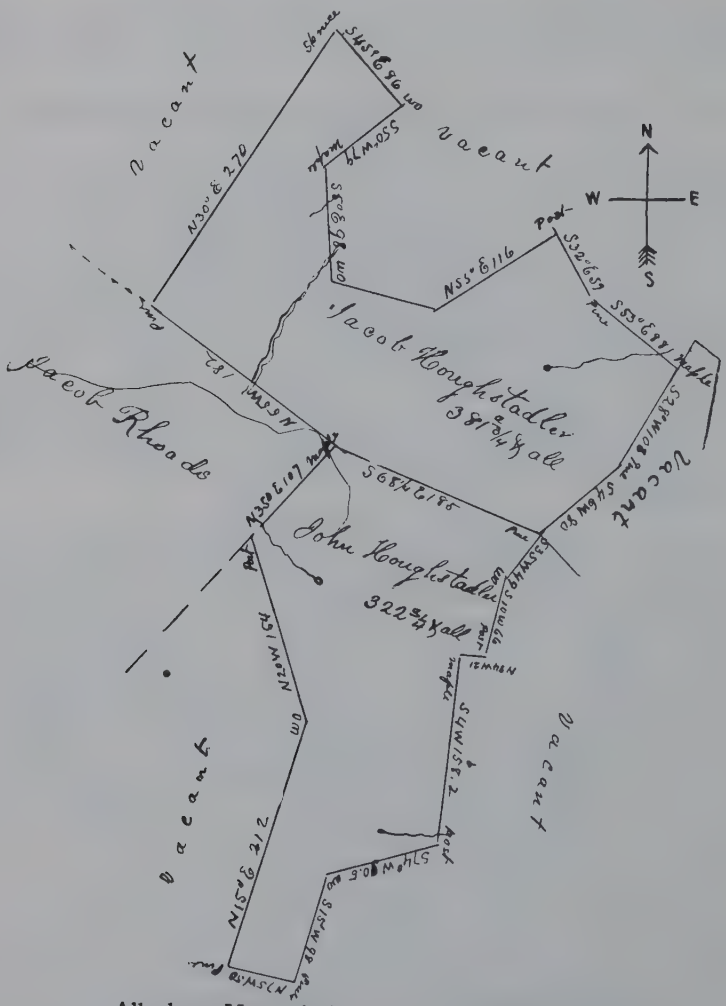

Allegheny Mountain land of John Hochstetler.

Survey Book, p. 295, 381¾ acres, situated on the waters of Flaugherty Creek, in Elklick Tp., Bedford Co., Pa. Surveyed June 7, 1791, for Jacob Houghstadler, warrant dated Mar. 12, 1789. 322¼ acres surveyed for John Houghstadler, June 8, 1791, warrant for 300 acres, date Mar. 12, 1789.

---

25. Pa. Archives, 3 series, volume 26, gives the following warrants for land taken out in Bedford County, later Somerset.

Dec. 17, 1784, John Hogstadler, (1) 350 acres; Jan. 17, 1785, Jacob Houghstadler, 200 acres; Jan. 17, 1785, Christian Houghstadler, 250 acres; Jan. 17, 1785, Christian Houghstadler, 100 acres; Jan. 19, 1785, John Houghstadler, (2) 150 acres; Jan. 29, 1788, Jacob Houghstadler, 100 acres; Mar. 12, 1789, Jacob Houghstadler, 400 acres; Mar. 12, 1789, John Houghstadler, 300 acres; Oct. 14, 1790, John Houghstadler, (1) 30 acres; June 25, 1793, Jacob Houghstadler, 300 acres.

In this list we have indicated the lands of John, the pioneer, by (1) and those of his son John by (2). The fairly uniform spelling of the same name looks as if the family had held a council in the matter and decided on a spelling reform.

Children of John Hochstetler.

Three sons of John Hochstetler remained in Somerset County till their death. The oldest, Jacob, lived about a mile above Meyersdale, on the farm now occupied by Mr. Walker. Jacob is buried on this farm, and also his wife, and probably two of his sons, John and Jacob, with others of his descendants. This is probably the tract named "Deer Pasture."[26] He had also a tract of 292½ acres, on Flaugherty Creek, called "Piney Tract,"[27] which joined other land of his own and land of John Houghstadler, apparently the tracts shown on page 52. Jacob sold the last of his land to his children in

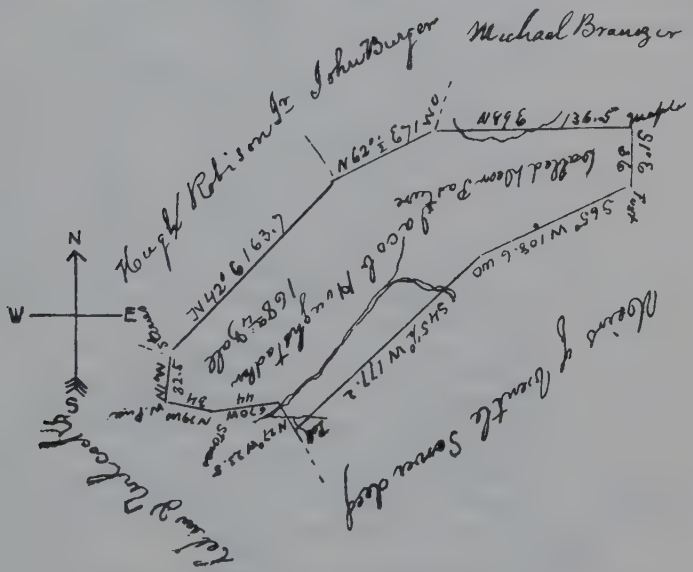

Land of Jacob Houghstadler, Named "Deer Pasture."

1813, and it is not likely that he lived long afterward. John, the second son of John the pioneer, lived as we have seen on his father's homestead and died in 1813.

Daniel Hochstetler or Hochstedler, the sixth son of the pioneer, and great-grandfather of Rev. Harvey Hostetler, compiler of this genealogy, had his home near the Negro mountain, in Elklick Township, and he is buried on his farm. Lewis Kretchman, a great-grandson, now owns part of this farm.

Frany, the eldest daughter of John, the pioneer, and wife of Jacob Yoder, moved to Somerset County, as appears by a land warrant issued Feb. 4th, 1785, to her husband, for 360 acres of land. This land lay on both sides of the Cassalman river, near the present Yoder Station. Abraham Miller, his other son-in-law, husband of his daughter Anna, lived near Berlin, Pennsyl-

---

26. Somerset County Survey Book, p. 168. "168¼ acres situated on the waters of Little Yough River, including improvements, Brothers Valley Township, Bedford County, surveyed Feb. 21, 1785, under warrant, Jan. 17, 1785."

27. Survey Book, p. 406. "292½ acres situated on Flaugherty Creek, in Elklick Township, Somerset County, late Bedford County, surveyed June 3, 1794, under warrant of June 25, 1793."

vania. The family of Catherine, the second daughter of the pioneer, has not been found.

Hochstetlers in Tuscarawas and Holmes Co., Ohio.

In 1812, Joseph Hochstetler, of the seven brothers, moved to Tuscarawas County, Ohio, living about a mile southwest of the present Barrs Mills, where

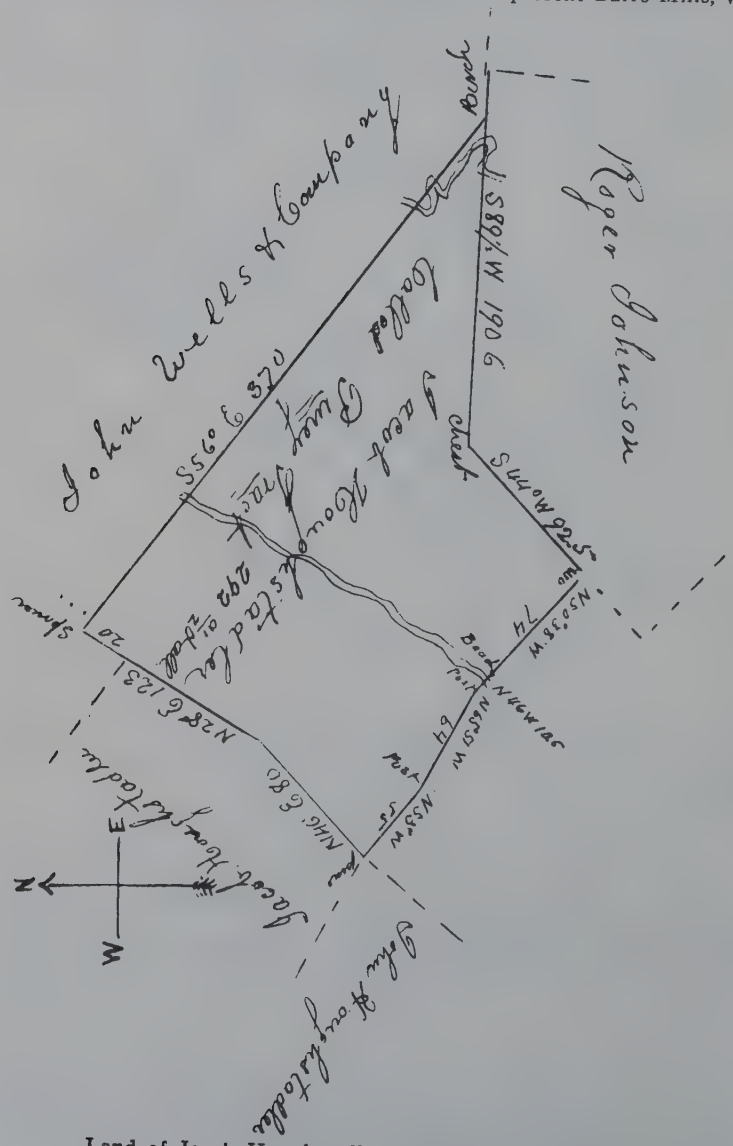

Land of Jacob Houghstadler, Named "Piney Tract."

he died in 1823. He and his wife are buried on the farm where he died, graves not marked. He owned 210 acres of land of fair quality and considerably improved, on which he paid $2.30 tax in 1823. (Compare this with taxes at present.) He seems to have sold the farm to his son-in-law, Andrew Schrock, before he died. Yost Miller, who was his brother John's executor in 1814, had moved to Ohio in 1816, and in connection with Henry Miller was his administrator.

David Hochstetler, Joseph's brother, moved to Walnutcreek Township, Holmes County, Ohio, with his two sons, Joseph and David, and daughter Elizabeth, in 1812. He entered the southwest quarter of section 6, township 9, range 4; and for his son Joseph, who was then married, the southeast quarter of the same section. His nephew, Solomon Hochstetler, the same year entered the adjoining southwest quarter of section 7, township 9, range 4. Samuel, Solomon's brother, obtained second-handed in 1818 the northwest quarter of said section 6, township 9, range 4, and soon after the northeast quarter of section 6 was also entered, by Joseph and son Jeremiah, so that all of section 6, and one quarter of section 7, besides two contiguous quarters, were also entered or bought, it being Connecticut Western Reserve school land, sold at public auction, one bought by David Jr., for his son John, and the other by Abraham, brother of Solomon and Samuel, so that they owned 7 quarters, continuous, being over 1,100 acres, nearly all of which is today owned by the descendants. Jonathan, the youngest of the seven brothers, is buried about two miles east of Berlin, Holmes County, Ohio, on the farm now owned by Aaron B. Miller. By changing fences the grave became obliterated. He believed it wrong for an individual to own land, and though he followed farming, he never invested in land. Peter, son of Jacob Hochstetler, near Meyersdale, came to Ohio about the year 1814, and located in Sugar Creek Township, Tuscarawas County, between the present village of Sugarcreek and Ragersville.

It will be seen that members of our family have been pioneers in Berks and Somerset Counties, Pennsylvania. The next generation were pioneers in Ohio, and soon westward, perhaps in every state, till the Pacific coast was reached.

Progress of the Amish Church.

The western march of the descendants of John and Joseph Hochstetler corresponds very closely with the onward advance made by the Amish church. We have noted that our ancestor was living on the Northkill, before the Amish church in that community was organized. His son John with his family made a considerable addition to the Amish forces in Somerset County, when he settled there in 1784. The next westward move of the Amish church was made in 1808, when several Amish families from Somerset County laid the foundation of the church in Holmes and Tuscarawas Counties, Ohio, and the descendants of John were among the pioneers in that settlement. From these counties, between the years 1840 and 1850, large colonies moved into Howard, Elkhart and Lagrange Counties, Ind., and a little later the descendants of John aided in founding the colonies in Johnson County, Iowa, and Reno County, Kansas.

Joseph Hostetler and his Children.

We have seen that Joseph Hostetler remained a taxpayer in Heidelberg Township till 1806. The next we know of him is in 1810, when he purchased from Joseph Root and wife a farm located in Fermanagh Township, Mifflin County, Pa., in what was known as the Lost Creek Valley. The records at

Lewistown, Pa., show the inventory of his estate was filed August 24, 1812, and that his widow was named Barbara. She died shortly before January 13, 1813, when an inventory of her estate was filed. In the settlement of her estate her administrator paid an attorney's fee for advice in the estate of Barbara Kauffman, whom we take to have been Barbara Hostetler. Her husband, Joseph, was buried by the side of his oldest son, John, on the Solomon Brubacker farm, a mile east of Mifflin, Pa.

There is also on record at Lewistown, Pa., a petition for the sale of the real estate of Joseph Hostetler, which petition gives the names of all his children living, the names of those deceased, and their heirs. Joseph Hostetler's farm was sold to his grandson, Jacob Hostetler of fam. 6528, who a little later sold it to Judge Wm. McAllister, at whose death it passed to his sons, and is now in the possession of Mrs. Sarah Lloyd, Oakland Mills, Pa., a granddaughter of Judge Wm. McAllister.

John Hostetler.

We are fortunate also in having on record at Lewistown, Pa., a petition for the sale of the real estate of John Hostetler, the oldest son of Joseph. This petition gives the names of his children as they appear in this work. His farm in Fermanagh Township was sold February 25, 1811, to Abraham Kauffman, from whom it passed to his son, William Kauffman, who in turn sold it in 1867 to Solomon Brubacker. John appears as a taxpayer in this county as early as 1803. He was buried on his own farm.

Henry Hostetler.

The records at Lewistown also give us a list of the children of Henry Hostetler, the second son of Joseph. The names of his children correspond tc those given in this work. His farm in Fermanagh Township was sold October 27, 1806, to Christian Esh, for $1,200.00.

Michael, the third son of Joseph Hostetler, also settled in Fermanagh Township, in Mifflin County, but later lived in the Kishacoquillas Valley, in the vicinity of Belleville. Joseph and Peter, younger sons of Joseph, settled in the northern part of Somerset or the southern part of Cambria County, near Johnstown, Pennsylvania, where Peter died. His brother Joseph died near New Hamburg, Ontario, Canada.

Later Course of Joseph's Descendants.

We thus note that the descendants of Joseph Hostetler had their part in planting the Amish church in the Lost Creek Valley, Juniata County, Pa., where many of them still reside. They moved next about the year 1800, into the Kishacoquillas Valley, near Belleville, Pennsylvania. As early as 1840 many from this last named valley helped establish the church in Wayne, Champaign and Logan Counties, Ohio, and McLean County, Illinois. About 1850 some families from the Belleville district planted the church in Lawrence County, Pa. From this latter place many have gone into Geauga and Lake Counties, Ohio. The descendants of Joseph are found in Marshall, St. Joseph and Laporte Counties, Indiana, and in Reno County, Kansas, where they have mingled somewhat with the descendants of his brother John. From the Lost Creek Valley settlement Barbara Hostetler, wife of David Mast, moved back to Berks County, in the vicinity of Bernville, where her descendants are mainly found, though a part of them have moved to the State of Missouri, and into Ness County, Kansas.

This shows that our family has a share in building up the Amish church wherever it is found in our country, with the possible exception of Butler and Fulton Counties, Ohio. About 1820, a tide of immigration set in from the vicinity of Strasburg, in Alsace, and settled along the Miami River in Butler County. About 1832 this Amish community was enlarged by a number of families who came from Hesse-Darmstadt. This colony was increased later by a number of families from Muehlhausen. The settlers in these districts have sent their descendants westward into Illinois, Iowa, Nebraska and other States.[28]

Christian Hostetler.

We have seen that Christian Hostetler in 1775 sold his farm in Lancaster County to his father. Lancaster County is named as his residence, February, 1776, in the deed given by the heirs of his father. However, we find that he is taxed on wild land in Bedford, now Somerset County, Pa., as early as 1776. January 17, 1785, he took out two warrants for land in this county, one on the Blue Lick Creek, in Brothers Valley Township, including improvements. 115 ¾ acres,[29] and the other on the Little Youghiogheny in Brother's Valley Township, including improvements for 305 ½ acres.[30] This last farm was

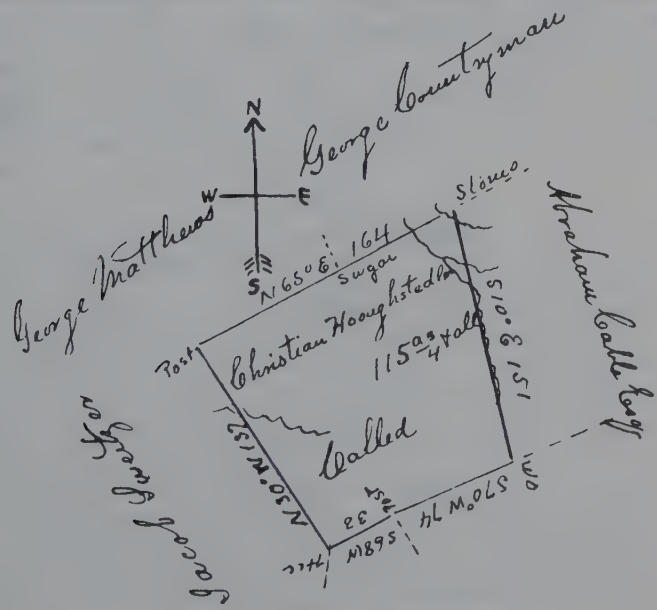

Land of Christian Houghstadler.

28. Smith, Mennonites in America, pp. 218-20.

29. Survey Book, Vol. 2, p. 169, 115¾ acres situated on the waters of Blue Lick Creek, including improvements, in Brothers Valley Township, Bedford County, surveyed Feb. 10, 1785, under warrant of Jan. 17, 1785.

30. Survey Book, Vol. 2, p. 168. 305½ acres, situated on the waters of Little Yough, including improvements, in Brothers Valley Township, Bedford County, surveyed March 2, 1785, under warrant Jan. 17, 1785.

The northern part of this tract 91 acres and 53 perches was taken for Jacob Stutzman, probably of fam. 9191. This land was conveyed March 4, 1790, by David Stutzman to William Tissue. The deed recites "being part of a tract of

doubtless the place of his residence and was later known as the Samuel Folk farm, located 2½ miles southwest of Salisbury, Pennsylvania. December 6, 1795, he sold his 216 acre farm in Somerset County and moved to Shelby County, Kentucky, where he and his sons purchased during the next few years over 1,500 acres of land in the vicinity of Mt. Eden.

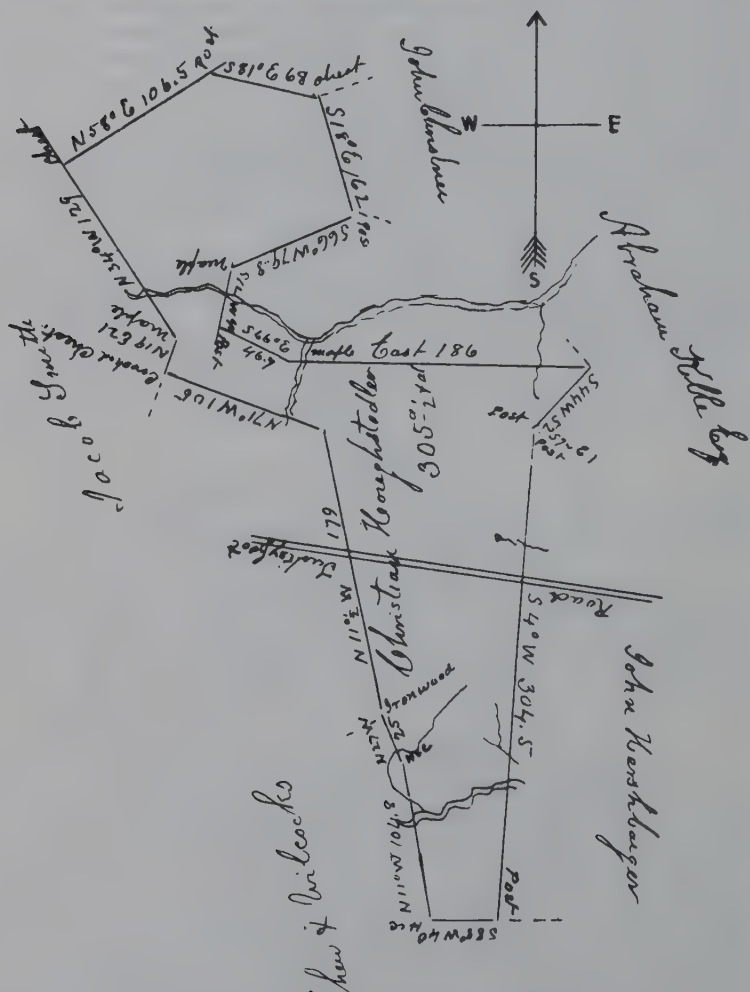

Land of Christian Houghstadler.

land which was improved by one Jacob Stutzman, and was surveyed by one Christian Hostatler into his own line or tract out of Friendship to said Jacob Stutzman, and said tract or improvement was cut out of said Christian Hostatler's land again and was granted from said Christian Hostatler to said Jacob Stutzman and was granted from said Jacob Stutzman unto David Stutzman." This act of friendship of Christian Hostatler suggests that Jacob Stutzman may have been a nephew of Christian and a son of Barbara Stutzman, of fam. 8921.

There is on record at Somerset, Pa., a power of attorney, given by Christian Houghstadler, then of Shelby County, Ky., to release the mortgage given by Michael Sterner, the purchaser of his Somerset County farm. This instrument bears date December 17, 1799.

Preacher in Tunker Church.

Christian Hochstetler, being a preacher in the Tunker church, helped lay the foundations of this church in Somerset County, where to-day there are many congregations of that order. When he moved to Mt. Eden, Ky., he assisted in erecting a church building, which stood on the ground now adjoining the residence of Dr. James W. Snider. His sons Abraham and Adam also became preachers in that church. After he had his children all comfortably settled on farms, and because he was somewhat dissatisfied with the large number of English-speaking settlers coming into the community, crowding out the use of the German language, he sold his own farm and moved to Randolph Township, Montgomery County, Ohio, where he secured about 340 acres of land. Part of this land lay in the southeastern ¼ of section 36, township 6, range 4, east. His will was made April 2, 1814, and filed May 1, following. Some of the written accounts of his life, previously referred to, make his age at death at about seventy years. If his father in his petition to the governor gave his age correctly, he would have been a little over sixty-seven at death. If the theory be correct that Jacob in his petition had in mind the ages of his sons at captivity, then his age at death would be somewhat over seventy-two, which was probably also the length of life of his brother John. The age of their brother Joseph at his death, by these same theories, would be either about 68 or 73 years.

Descendants of Christian.

His daughter Anna, wife of Jonas Snider, remained at Mt. Eden, Ky., where most of her descendants now reside. His oldest son, Abraham, moved to the vicinity of Orleans, in Orange County, Indiana, and is buried at Old Liberty Church, where sleep also his brother Jonas and sister Barbara Leatherman. Adam, the second son of Christian, settled later in Clark County, Ind., where he is buried at the Olive Branch church. Christian, the third son of Christian, also lived at Orleans, but died from cholera at Natchez, Miss., whither he had gone with a boat-load of provisions, and is buried at Vicksburg. Elizabeth Leatherman, the youngest daughter, is buried at Hillsdale, Vermilion County, Indiana.

Christian's descendants after leaving Shelby County, Ky., have lived mainly in Clark, Orange and Lawrence Counties, Indiana, and Moultrie County, Ill. From these localities they have moved to various western States. It is rather remarkable that since 1795, when Christian sold his Somerset County land, his descendants have had very little knowledge or contact with the descendants of John or Joseph. It is a pleasure in this work again to introduce these families to each other, and it is to be hoped that they may not again lose knowledge of the ties that should bind them together. In Moultrie County, Illinois, and also at Indianapolis, Indiana, the descendants of Christian and the descendants of his brother John live in the same communities. At Mulvane, Kansas, while Joseph Hostetler of fam. 4173, a descendant of John, was living, he had many conversations with Jonathan N. Hostetler, of fam. 7912, a descendant of Christian, but they were unable to establish any relationship, nor could they learn whether they were of the same family.

As before noted, Christian Hostetler and his sons Abraham and Adam were preachers in the Tunker church, as was also Joseph Hostetler, the gifted son of Abraham. Largely through the influence of young Joseph, who had considerable reputation as a boy preacher, the Tunker churches of Kentucky and southern Indiana, underwent what they have since termed the Reformation, and have become Christian churches. Practically all the descendants of Christian, who dreaded the loss of the German language, are members of the Christian church, and all of them have long since lost the use of the German language.

IX. A PERSONAL VISIT TO THE ANCESTRAL HOME.

The Date of the Murder.

The massacre in our ancestor's family is mentioned in the Hertzler, Beachy and Gnagey family histories, as there are intermarriages between their families and ours. Elias Gnagey in his history gives no date. He also names our ancestor, John Hochstetler, and says of him: "He was great-great-grandfather of Henry," while his name was Jacob, and he was the grandfather of Henry. Instead of examining old records, he obtained his information from his uncle, Moses H. Hochstetler, of Holmes County, Ohio. It was generally believed through this settlement that the name was John, but in my researches I soon found his name was Jacob, and the two intervening generations I knew did not exist.

Locating the old Homestead.

The place of the murder and date had been lost, until I began my researches. A grandson of Joseph Hochstetler, named Michael, was married to Leah Hertzler, Hertzler's History, p. 152, and he mentions the capture of Joseph as having occurred August 17, 1757. Peachy gives the same date, copied from Hertzler, evidently, but makes mistakes in giving the line of descent from Joseph Hostetler. Nor does he know the name of Joseph's father. Both these give the age of Joseph as sixteen when made captive. This date was supposed to be correct until my visit to Berks County, Pennsylvania, in 1902. At Reading I secured Dr. Brunner's History of the Indians of Berks County. Of the late Jonathan Hochstetler, of Wayne County, Ohio, I had learned our ancestor's home was on the south side of the state road leading from Harrisburg to Allentown, and was somewhere between Swatara Creek and Kirchenstettli (Church town), now Hamburg. On consulting the county map I found the two places about twenty miles apart. However, I went to Hamburg, thence westward to the old Hertzler home, now occupied by the David Becker family. The next morning being Sunday, I went to St. Michael's church, about three miles further west on the road. Here, after diligent inquiry and almost despairing of success, I met Frederick Moyer, aged 78 years, who told me, "If you come to my house, I will take you right to the place you are seeking." He also stated that the Indians murdered his ancestors and a family named Reichard on the same day. First they murdered Hochstetlers, then they came a mile and a half further down and murdered his ancestors on the farm where he now resides.

Incorrect Dates.

Examining Brunner's History I found that he gives the date of the murder of the Reichard and Moyer family, June 29, 1754, quoting from the daily journal of the commanding officer at Fort Northkill, beginning June 15, 1754, to August 31. He then says: "It was also about the same time that the Hos-

teter family was murdered near the forge west of Shartlesville," and this statement was repeated in the first edition of Montgomery's History of Berks County. This is all he gives about our family. When the county histories were being written, those bearing our family name had all moved away, perhaps 75 years before, and there was no one to give particulars, hence the event was merely mentioned. I was permitted to examine the well-preserved papers of Mr. Moyer's great-grandfather (many written in German), and found that he signed a paper called a "stay of judgment,"—in Ohio it would be a stay of execution,—on February 1, 1755. This document was witnessed by John Hochstetler, in a fair German hand. I remarked to Mr. Moyer that Brunner's date must be wrong; if, as Brunner says, his great-grandfather was killed June 29, 1754, he could not have signed that paper on February 1, 1755. Mr. Moyer agreed to this and later took me to the home of Isaac F. Degler, about three miles distant, on the place where John Hochstetler resided at the time of the murder.

At the Isaac Degler Home.

Here I was also kindly treated and had the satisfaction of seeing the old deeds, land warrants, and settlement sheet, and learned that Jacob Hochstetler obtained a land warrant also in the month of February, 1755, which proved conclusively that he was not captured in 1754. There could no longer be any doubt that Brunner's date was wrong, and I again assumed Hertzler to be right, but on my return corresponded with him as to where he obtained his date. He did not remember, but had been told in the State Library at Harrisburg that there were Indian raids on the Tulpehocken Creek November 16, 1755, and August 17, 1757, and he had placed the last named date in his book. This still left me in doubt, which continued till I secured, through Mr. H. M. M. Richards, the accounts found in the Pennsylvania Magazine, of July, 1908, previously mentioned.

A Memorable Thicket.

When I had examined Mr. Degler's papers, he took me down into his meadow, about seventy rods south of the buildings, and showed me the spot where John Hochstetler had concealed his wife and child in a thicket. He said when the land was cleared a bunch of brush was left undisturbed in memory of the event, and though in the meadow, it was not removed until he had the place. He removed it after it had been suffered to remain for about 125 years. The house in which John Hochstetler lived, was a hewn log building, of heavy, solid timber, and later replaced with a modern frame building. The old house was taken down and the best logs used to put up a good sized spring house, which still stands. The stairs were placed in the wood-house erected near the spot where the old house stood.

At the Benneville Degler Home.

From Isaac F. Degler's I went over to his uncle, Benneville Degler, at the old home. I found him an invalid, 78 years old, and he had not been able to walk for two years, but mentally he was as well as could be expected. At hearing my name he was surprised, having been led to believe the family had died out. He said he was born and raised and always resided here, and never saw or heard of a Hochstetler. He pointed and showed me where the original buildings stood, which will be seen in connection with the picture of the old home as it now appears. They had understood the murdered people were buried about a rod north and back of where the present house stands. The

house which was destroyed by fire stood a little east or to the right of the present one, and later another house was erected on the old foundation, which stood until he was born and about eight years old. He said, "When digging for the basement of this house we came on the bones, and when stirring a little among the bones we found a leaden bullet." "Just one?" said I. "Yes." "Well, that coincides exactly with what I have always been told." It was the bullet which Jacob had received in his leg from the Indians, and the only shot the Indians fired. As they could not easily change the building place, the bones and bullet were dropped down back of the foundation wall on the east side of the house. Mr. Benneville Degler was a grandson of Frederick Degler, who bought the old home of John Hochstetler in 1784, and now owned about 90 acres of it; the remainder was then occupi d by a Mr. Long.

The Reichard and Moyer Families.

As the two families were neighbors to our ancestors a brief account of them is here given. Richard's resided about a mile and a half northeast of our ancestors, nearer the mountain, and were attacked early on June 29, 1757, were all killed except one boy about eight years old, whom they desired to take along, but resisting to the utmost, he was tomahawked and scalped near the Moyer's home. It is related that Mr. Reichard always told his children never to submit to captivity, that they should rather be killed, and this boy evidently desired to carry out his father's wish.

Massacre of the Moyer Family.

The home of the Moyer family was hardly half a mile from the foot of the mountain, and after murdering Reichard's they approached the Moyer home from the north. Mrs. Moyer who was engaged in plowing above a bluff, back of the buildings, was shot and scalped. Mr. Moyer, who was mowing below the bluff, south of the buildings, seems to have noticed the enemy, picked up a two and a half year old boy and started to escape. He fell dead about a rod from where he dropped his scythe and was scalped. The shooting attracted the attention of a Kauffman residing across a hill, south of Moyer's, who ran into his house, armed himself, saying, "There must be something wrong at Moyer's, I heard shooting several times and they have no gun." His family begged him not to go alone, but there was no time to be lost. "Besides," said he, "I can shoot twice and then I can strike." When he reached the Moyer's place the Indians had already left. He found Mr. Moyer where he had fallen, and the two and a half year old boy bleeding near by from two wounds in the head inflicted with a tomahawk, but still breathing. Other neighbors appeared on the scene. A six months' old baby was by the Indians placed on its back in a path where it crossed a spring run, the water being cool, but not deep enough to drown the child. It was properly cared for, but had been so chilled from the water that it died. The boy with the two blows from the tomahawk was put to a doctor and recovered, and in time became the owner of the farm. The three older children, ranging from five to nine years, were missing and were never heard from. The boy that had such a narrow escape was named after his father Frederick, and history says he was scalped, but Mr. Moyer told me, that was a mistake; that he was his grandfather, and he saw him often enough to know that he had not been scalped, but the scars from the two blows of the tomahawk could be seen as long as he lived. He died at the age of 78 years. Under such distressing conditions ordinary funerals were out of the question, and soldiers from Fort Northkill assisted the neighbors in burying the two families.

X. HORRIBLE CHILD MURDER.

Since the tragedy in the family of our ancestor there have been several trying experiences among some of our people. There is the sad experience in the family of Benjamin Miller, of fam. 1695, when he lost four of his children in the fire that destroyed his home. There is also the sad disaster of the coal oil explosion noted in the family of Jonathan Mast, near Charm, Ohio, given in fam. 2482. The fall of the floor of the K. P. Hall at Shanesville, Ohio, January 1, 1881, numbered some of our family among its victims. To these must be added the murder of little Susan, daughter of John Hochstetler. The full verdict of the coroner's jury which met March 5, 1810, appears in a foot note to fam. 1934.

The Infanticide.

The place where the infanticide occurred is west of the old home farm of John Hochstetler, Sr., and was later known as the Esq. Hershberger farm, at present occupied by Adam Lepley, Esq., who came to it by his wife. All but the first two jurors signed their names in German. One juror was the child's grandfather, and one the father's uncle; while Benjamin was the uncle of the child; likewise Joseph Hershberger was its uncle. Though the jury reports that they do not know whom to suspect as there was no person seen in or about the house that night, yet in some unaccountable way the blame was fixed on Solomon Hochstetler, John's brother. He had a family and resided about two miles from the scene on a farm recently owned by Manassas Kretchman.

Solomon Hochstetler Suspected.

It seems that Barbara Lehman, above named, was responsible for fixing the blame on him, it being well known that later she claimed she saw Solomon prowl about the premises, that she recognized him by the peculiar color of the hunting shirt he wore. With a lantern she went to the barn with John to get a horse (as he feared to go alone) to go for help. While he was gone Barbara and her sister remained in the house and again she saw some one peep in at a window. She picked up a stick of wood and made for the window when the face disappeared, and again she took it to be Solomon. The alarm spread and neighbors gathered and one man observed some one standing by the fire at the sugar camp wearing a broad rimmed hat, which corresponded with Solomon's hat, but then all Amish men wore such hats. John and his wife were the more ready to believe Solomon guilty because it happened they were not on good terms at the time.

Solomon's Proposed Test.

It was not until after the child was buried that Solomon learned he was seriously blamed. Then he demanded that the child be exhumed, and he would prove his innocence by touching it in the presence of all, but the father of John and Solomon protested, and it was not done. People in those days firmly believed if a murderer were to touch his victim there would appear some sign of blood, some manifestation. Although Solomon's wife was known for truth and veracity, and she testified that he was at home that evening and was never away from the house all night, still the blame rested upon him. Excepting his immediate family, nearly all his relatives believed him guilty. He had not yet become a member of the church and now this stood in his way; his brother could never be reconciled with him. About fourteen years later the mother of the child died. John married a second time, and in 1834 moved to

Holmes County, Ohio, locating at the edge of Mt. Hope. Solomon had moved to Walnut Creek Township of the same county in 1812, but John would never go to see him, nor was Solomon welcome to visit John, who died in 1856, without being reconciled.

The Confession.

About two years later Solomon made an earnest effort to be received into the church. After some hesitation he was baptized by Bishop Moses Miller, known as Gross Mose, but not before he strenuously declared he was as innocent of the crime as a child. During these years, not being under the wholesome influence of the church, he frequently drank too much, but always dressed like any other Amish man. After he was baptized he never drank too much. Fifty years had passed, but the event was in no wise forgotten, when Henry Yoder, over seventy years old, now residing in Wayne County, Ohio, being so sick that he believed he would die, called his minister to his bedside, and made the confession that he killed the child of John Hochstetler, for which Solomon was blamed. Speedily the news was conveyed to Solomon, who, upon hearing it wept like a child, and only wished John was living that he could go and see him and have a handshake. Henry Yoder recovered, and lived for several years. It was said at first that he was one of the jurors, but it was Henry Yoder, Sr., his father. But one of the jurors, as far as known, was now living, Jacob Mast, residing in Walnut Creek Township, Holmes County, Ohio, and Barbara Lehman, who was principally responsible for fastening the blame on Solomon Hochstetler.

The Motive.

Henry Yoder was desperately in love with Barbara Lehman, which was not reciprocated, and he blamed John and his wife for alienating Barbara against him, in which he was not mistaken. The fourth of March, 1810, was Sunday, when evidently he expected to have a chance to press his case; and seeing both Barbara and her sister going to the sugar camp, he thought she was trying to dodge him, and in this evil hour committed a deed that haunted him all his lifetime, and dear little Susan became the innocent victim. Whether Barbara Lehman was honestly mistaken, or whether she was trying to shield a rejected suitor, remains a matter of doubt, but Yoder after his confession said he wore just such a hunting shirt as Solomon; yet the question remains, why did she not tell the jury, or if she did, why did the jury not mention it in their finding? Shaphat Durre, the justice, resided about a mile and a half from the place, on the farm where St. Paul's Reformed Church now stands. The event shows how easily human judgment may be misled, but the reader will pardon me for giving the facts in detail as Solomon Hochstetler was my esteemed grandfather.

Why was not Yoder Prosecuted?

The question may be asked why Yoder was not prosecuted or held to answer by the state for his crime. Several years before the confession there was a contention throughout the Amish church which resulted in a separation. The Amish in the Smithville settlement in Wayne County, Ohio, nearly all went with the party now called Amish Mennonites, which left those adhering to the old order, to which Yoder belonged, without organization, hence he had his membership transferred to what is known as the Scrub Ridge Congregation, in German Township, Holmes County, Ohio, about thirty miles from his home. He had many relatives in that congregation, of which Levi

Miller was bishop, with his son John and Noah Miller associate ministers. Yoder attended church here and frequently visited Jacob Mast, residing near New Carlisle, they having been neighbors' boys in Somerset County, Pa. Mast was also a juror at the inquest, probably the only one now living, and to him Yoder disclosed the secret, being a trusted friend, but not a member of the old order Amish. Yoder desired Mast to treat this as confidential, and Mast feared if he would tell on Yoder he might himself get into trouble, having no proof of the facts. He finally prevailed on Yoder to make a clean breast of the matter to his minister, Levi Miller, which he did sometime during the year 1860.

Church Ban on Yoder.

Necessarily the ban was proclaimed over him. He being old and troubled begged earnestly to be restored, but bishop Miller regarded his case so seriously that he thought a restoration was impossible. Yoder continued his supplications most pathetically, but the minister would not restore him unless the matter was first disclosed to a state court. Accordingly Bishop Levi Miller, with his son John and Noah Miller, went to Wayne County, Yoder going with them to Wooster, and there presented Yoder to the common pleas judge with a full statement. As the crime was committed in Pennsylvania, the case would have to be tried there, Ohio having no jurisdiction. Fifty years had passed, the parents of the child and nearly all who in any way might have given testimony, were resting in their graves, the few remaining, Jacob Mast, the juror, Barbara Lehman and Solomon Hochstetler were all living in Ohio, and in case of a trial would have been obliged to go to Pennsylvania to testify; besides as a rule a minister is not allowed to testify in court to what has been confessed to him as the spiritual adviser by any member of his church; and the judge in Wayne County advised them of these facts. Thus the reader will readily see why the case was never tried in court.

XI. HOCHSTETLER FORTUNE.

Our family has from the earlier generations believed that there was in the old country a fortune or estate that belonged to them, or of which they had been unjustly deprived. These beliefs come to us in various forms. There is for example the recollection of Mrs. Catherine Burns, Mountain View, California, fam. 8308. She remembers hearing her uncles speak of such fortune to which the family was entitled, which would have come through the wife of Jacob, our immigrant ancestor. His wife belonged to the Lawrence (evidently Lorentz) family, and the evidence of the marriage was destroyed when the Indians burnt the family Bible with the house at the time of the massacre. Other fifth generation members among Christian's descendants recall similar conversations. But in the main these family traditions point to a landed estate.

For example, Mrs. Lucinda Harp, of Mt. Eden, Ky., of fam. 8711, often told her children that our ancestors were driven away from their farm, which has since become very valuable, because a large city has since spread over it.

The Experience of Mt. Eden People.

About thirty-five years ago, a man in New York, claiming to be an attorney, opened correspondence with the members of the family living near Mt. Eden, Ky., and made them believe that he could secure such estate for them, and they advanced him considerable money to cover preliminary expenses. Later he asked for a large sum, which was refused. None of this corre-

spondence has been found, though a recent search was made of it. About the same time a well dressed and plausible talking young man, claiming to be a New York attorney, visited members of our family, living near Mitchell, Ind., with similar accounts of an ancestral estate in the old country which he offered to secure if certain expense money was furnished him. It is not known that he secured any money in Orange County for that purpose. He may be the same man who conducted the negotiations with the families at Mt. Eden.

Fortune of the Unmarried Brother.

Then there is another form of the tradition that this fortune was to come through an unmarried brother of our ancestor, who placed his property in the care of the Swiss Republic, which was to hold it with accumulated interest, and pay it not earlier than the third or fourth generation of Jacob's descendants. This unmarried brother was supposed to be Michael, who came to America with his brother, and not agreeing well with Jacob's wife returned, after a short stay, to the old country where he became very wealthy. The place of his residence is given as Bern; whether the city or canton is uncertain.

Letter Received by Isaac Hochstetler.

Mr. Absalom King, of Bennetts Switch, Indiana, wrote recently that his father-in-law, Isaac Hochstetler, believed there was an entailed estate waiting in Switzerland, to be paid to the oldest son of the family. Isaac expected to be able to prove that he was such an oldest son, by the evidence of his uncle, Abraham Hostetler, who then resided near him. Isaac Hochstetler had setted many estates and had secured from Switzerland inheritances for some who had come to this country. In this way he learned of a Hochstetler estate. Mr. King writes that he urged his father-in-law to write for this estate, which he finally did, Mr. King taking the letter to the post office. The letter was addressed, Mr. King recalls, to the Swiss Consul at New York, with whom he had had considerable business in settling estates for others. In about two weeks came a reply to the letter, and Mr. King received it from the post office, and was in the room when his father-in-law read it. After reading the letter, he drew a deep breath, and said, "Well, it is there; all that I have to prove is that I am the oldest son of the family."

An Objection.

But according to Mr. King, the prospect of such an immense fortune did not at all please the wife of Isaac. She had but recently heard or read of people being tortured and murdered by robbers who wanted their treasures, and she made very decided objections against any effort being made to secure this fortune, saying they would both be killed the first night after receiving it. On this account he did not press the matter immediately, and shortly afterward his uncle Abraham died, leaving Isaac, as he supposed, without a witness to prove that he was the oldest son of the oldest son of the family. Mr. King also writes that his best efforts have failed to secure this letter, which he believes was destroyed by his mother-in-law, which he heard her threaten to do.

It may be added that the Swiss Consul at New York, when he was asked recently whether the office had copies of the correspondence with Isaac Hochstetler in 1876, said the office kept copies of all letters sent out, but declined to examine the correspondence files for such letters.

My own Conversation with Isaac Hochstetler.

About twenty-eight years ago, with my father and brother, I paid a visit to Isaac Hochstetler, my father's cousin, my father's name being Elias. Naturally our conversation soon turned on the ancient history of our families, their persecutions in Switzerland, for which reason they left the old country; their coming to America, and the memorable massacre by the Indians. Father then urged me to get all possible particulars of this latter occurrence and reduce it to writing.

In our conversation, Isaac Hochstetler said the way he understood, there existed valuable real estate in Switzerland (a Hof or Pachtgut), which by the laws of that country descend from one generation to another, always to the oldest lineal male descendant, and under this rule he might claim it. After Isaac Hochstetler had gone to his rest, perhaps more than ten years, I was informed by Noah H. Hochstetler, of near Farmerstown, that Isaac Hochstetler in his lifetime had received a letter from Switzerland, informing him of the existence of a legacy; that it was from an unmarried brother who came to this country with our ancestor (at that time it was the belief here, and Gnagey has it so in his book, that our progenitor was named John), was not very well pleased with the treatment from his brother's wife, and soon after returned to Switzerland. Here he became very wealthy, and at the time of his death loaned all his money to the government with accumulating interest, not to be paid until the third generation of the brother's heirs. The reason why Isaac Hochstetler paid no attention to this was that he, being of the fourth generation, could not come in for a share any more. If this rule held good, hardly any one now living could come in.

In researches of our history I found our progenitor's name was Jacob. There also was a saying in our family that an unmarried brother came over with our ancestor and soon after returned to Europe. Now the landing records of Philadelphia show that on the ship of which Jacob was passenger, one of the passengers, named Michael Hochstetler, was among the sick. This I found out, and if the saying is correct, he must be the unmarried brother.

This vague saying that Isaac Hochstetler had received a letter from Switzerland, informing him of the legacy, had gained such credence that I was induced by Mrs. David Gerber to write to the American Consulate, at Bern, concerning the matter, she being a sister of Noah H. Hochstetler, and one of the few remaining third generation entitled to a share. In his answers the American Consul desired more particulars as to date, name and especially the place (Oberamt and Gemeinde) where they lived, which I could not give. I still have the letters from the Consul, and any one can have the privilege to see them.

Correspondence of Manasses Hochstetler.

In like manner Manasses H. Hochstetler, of Nappanee, Ind., wrote to the Swiss Consulate at Cincinnati, having engaged an attorney. Through the kindness of his son-in-law, Aaron S. Miller, I was permitted to read his answers, four or five in number. This Consul also asked for further information in his answers, which Manasses could not give.

One of the letters from the Swiss Consul at Cincinnati, Ohio, to Manasses H. Hochstetler, states: "The Department of Justice of the Canton of Bern, Switzerland, informs me, in answer to my petition of February 26, 1906, for researches in regard to your legacy, that said researches have been so far

without result, and they decline to take any further steps in the matter without more definite statements in regard to name and location of said legacy. The name of Hochstetler does not appear on the record of the Chancery of the Canton of Bern. Hofstetlers, Hostettlers, Hoofstetters, and Hostetlers are to be found in several places in the German part of the Canton, however not in the places where the names of Yoder and Schlabachs predominate, and the authorities of these places disclaim any knowledge of an estate as mentioned."

The Hof Believed in by the Family in Europe.

In our researches we found that Isaac Hochstetler, a nephew of Jacob, emigrated from Switzerland to Alsace, settling near Strasburg. A branch of the family later moved to Bavaria, where a great-grandson of this Isaac is now living at Burgweiting by Regensburg, named Joseph Hochstetler, and a cousin named Peter Hochstetler resides in Illinois. By correspondence with both and personal visit to the former by my son, Charles, we learn that there is a belief among them that their ancestors, on leaving Switzerland, left behind a "Hof," or large farm. Some of them have at different times thought of returning to Switzerland to make a claim for said Hof.

Our best conclusion on this matter is that our ancestors, on leaving Switzerland, did not have time to sell lands and other possessions they may have owned, which property was either confiscated by the state or divided among other heirs. It would however be a satisfaction to learn the actual facts in the case, and know what grounds our earlier generations had for believing in the existence of such property or estate. These facts can be had only by tracing our ancestor back to the place of birth.

XII. TOM LIONS.

Without a sketch of Tom Lions the Indian History of our family would be incomplete. After the French and Indian war the white settlers steadily advanced westward, the Indians receding, and in the course of about fifty years the settlements had reached the present Tuscarawas Valley, in Ohio, and adjoining Holmes County. When the uncivilized Indians left this section, an old Indian named Lions declined to go with his people. It seems he was not on good terms with them, but had not embraced Christianity as did those of Goshen, Schoenbrunn and Gnadenhuetten in the Tuscarawas Valley. The town of Berlin, in Holmes County, was laid out in 1816, and just north of this town at the foot of the hill, near a spring, on a farm now owned by Christian T. Miller, he erected his wigwam in true savage style. He was the young Indian, about eighteen years old, who figured conspicuously at the massacre of our ancestors. But for him not leaving with the others, the family would have escaped. Although he in his old age depended mostly on the white settlers for his living, passed up and down the settlements, extending into other counties, and remaining over night with them, really at heart he never overcame his hatred of the whites, and his lust for blood never left him.

His Manner of Living.

Sometimes he begged for his subsistence and lodging, but never slept in a bed. He procured some food or clothing in trade for articles of his own make. Emanuel G. Hershberger, of Trail, Holmes County, Ohio, is still in possession of a fairly well preserved basket, holding about a peck, which his mother obtained from Lions when a girl about eight years old, in trade for two loaves of bread. Many anecdotes are related of him, some bordering on

the superstitious. It was said he was bullet proof, or lead proof, that he could not be shot, indeed that no one could take aim at him. The writer's grandfather, Solomon Hochstetler, one day saw him on the streets in the town of Shanesville, Ohio, and not believing this, when Lion's face was turned he raised his gun to ascertain how true this saying was. On turning, Lions observed him in the act of aiming, and in amazement exclaimed, "Ah! Mus'n't do that!" He, however, was not aware of the fact that this was a descendant of the Hochstetler family he helped to murder. "And could you get sight on him?" the writer asked his grandfather. "O, yes; I could have shot him like a buck." He had a string of dried tongues, which he claimed were the tongues of white people that he had murdered, which he displayed only on rare occasions. He claimed there were ninety-nine, and whenever any one offended him, he made his boasts that the offender's tongue should become the hundredth. Some claimed they were the tips of deer tongues.

His Stories of Murders.

He was present at a house near the present town of Holmesville one Sunday, where several neighbors had gathered, when he related his murder stories, it seemed, with much delight. It used to give him particular pleasure, he said, to enter dwelling houses and murder German women. They would scream, "Herr Yessus! Herr Yessus!" (Lord Jesus.) The writer has this from the lips of one who, when a boy, was present and heard Lions relate it in such a manner that it put the writer forcibly in mind of similar exclamations heard from Swiss women on less serious occasions. Undoubtedly mother Hochstetler and her daughter died with those words on their lips. The term "Yessus" is not the proper way of spelling, but the pronunciation of the word Jesus in the Swiss dialect.

On this same occasion Lions related that he, with several others, once entering a white man's house, found a several months' old babe in the cradle, looking up and smiling at him. "Then Indian couldn't kill it. Indian kicked the cradle over, the baby cried, then he could kill it." Lions disappeared, and it seems almost certain he came to his death at the hands of some white person. Being often away from his home for days, he was not missed for some time, but finally it was noted that he was not seen for quite a while. An examination of his wigwam showed that nothing was disturbed, nor missing, indicating that when last he left, he expected to return.

Traditions About his Death.

One tradition has it that a sixteen year old boy, being present at the above place on hearing the last related story, got so enraged that he determined to make Lions pay the penalty for his atrocities, particularly the last named act; that he procured a gun, waylaid him on his leaving the place, and shot him. This, however, is only one of a half dozen stories as to how or where Lions came to his death.

One tradition is that Jacob Mizer, of near Ragersville, Ohio, shot him. Another that Christian Olinger shot him with a silver bullet, Lions being lead proof, and Olinger being a so-called witch doctor. The writer was well acquainted with Olinger, who lived long enough after Lions disappeared that he would have been safe to boast of it, which he would have done.

Another tradition is that Elias Hochstetler and another man reaping in a wheat field heard the gobbling of a wild turkey in the nearby woods. Hochstetler was able to distinguish between an Indian and a turkey; his partner not,

as Indians could imitate animals that it took an experienced ear to distinguish. He cautioned his partner, and they reaped another hill, when Hochstetler slipped around, coming in from another side with his gun, shot Lions, who was still gobbling and watching toward the wheat field. But Elias Hochstetler was the writer's father, was born in 1808, and was only twelve yeaers old when Lions disappeared.

The most plausible seems to be that related by the late G. F. Newton, in his history of Holmes County, if it ever be published. He says: A man named Ammon, residing in the neighborhood of the present Benton, in Holmes County, having in some way offended old Lions, he came to his house several times, seemingly under suspicious circumstances, at last rather late in the evening. Claiming he saw a bear, he wanted to borrow Ammon's gun. Cautioned by his wife, Ammon refused to lend the gun and believing his own life in danger, he put the Indian out of the way. It is not absolutely certain that Lions came to his death at the hands of Ammon, but it seems certain that only two eyes ever saw him in his last resting place, and they were the eyes of a white man. He disappeared about the year 1820, being probably over eighty years of age, and the mention of his name would quiet unruly children for many years later. All reports agree as to his personal appearance, which may be summed up in brief in a short sketch of him on page 282 of a work entitled "Philip Seymour, or Pioneer Life in Richland County," which says, he was the ugliest and most bloodthirsty of all his tribe. He had an Indian name, which is however not known to the writer, but quite likely it was from his personal appearance that he acquired his English name. His memory is preserved in the name of the little stream north of the town of Berlin, in Holmes County, Ohio, called Lions Run.

XIII. OUR ANCESTOR'S BIRTHPLACE.

What has been learned of the birthplace of our ancestor? We have seen that our family name occurs at Gross Hochstetten, Canton Bern, Switzerland, and we have seen that Jacob Amman did preaching and debating in that region. So we would expect that our ancestor might have come from this place. Recent researches made by Prof. L. O. Kuhns show that the name Hofstetter appears among those who were driven away from this locality by religious persecution.

We have learned of the family name at Schwarzenburg, and have found that Johannes Hochstetler went from there about 1745 to Courtelary. One Swiss custom gives to the oldest son in a family of an oldest son the name of the child's grandfather. We know that this custom was followed in our family for the first four generations in America, as appears in the first four families in this work. According to this custom, the name of our ancestor's father would be John, and it may have been this man who moved to Courtelary from Schwarzenburg. Researches along the lines of these clues would always have an element of uncertainty, and are not wisely followed where other clues are offered that have in them the element of certainty, and this opportunity fortunately is given us.

The Visit of Mrs. Susan Zook.

About the year 1850, Mrs. Susan Zook of near Bloomington, Illinois, heard of a Hochstetler family living near Groveland, Illinois. As she was a granddaughter of Joseph Hochstetler, the captive, she concluded to learn whether the new family was akin to her. So she paid a visit to the family of Joseph

Hochstetler, and learned that the family had but recently come from Germany and of course were not any kin-folk, as she had expected to find. But in the course of conversation she told the story of the Indian attack on the family of her great-grandfather, and of her grandfather being made captive by the Indians. This narrative instantly arrested the attention of Joseph Hochstetler, who inquired closely as to the number of the family killed and the number made prisoners.

The Letter Telling of the Massacre.

Then he told of having seen in his boyhood, in the home of his mother and father, a carefully cherished letter written from America, telling of the attack of the Indians upon the family of his grandfather's uncle. The names and number in the family of our ancestor at the time of the massacre corresponded to the recollection of Joseph Hochstetler, as he recalled the letter in the possession of his mother, from his grandfather, Isaac Hochstettler. These two immediately recognized the relationship between them. The Indian massacre establishes very clearly the relationship between our family and that of Isaac Hochstettler.

Recollections of Peter Hochstettler.

The conversation above noted was communicated in several letters by Peter Hochstettler, Pekin, Illinois, a son of Joseph Hochstettler. Peter recalls very distinctly the visit of Mrs. Susan Zook and the conversation with his father, and states also that the family came from Switzerland, but whether from Canton Bern or Canton Zurich he is uncertain. He was told that Isaac Hochstettler, his great-grandfather, lived in lower Alsace, probably near Strasburg, but does not know whether or not he settled there directly on coming from Switzerland. He says also that Isaac had one brother at least and possibly other brothers and sisters. But this one brother, name not recalled, remained in Alsace near where Isaac had lived, and this brother's descendants have remained there, in the main, to the present time and have continued in the Amish church, while the descendants of Isaac are living mainly in Bavaria. He is also unable to say whether the family left Switzerland before or after the birth of Isaac, his great-grandfather.

From this we infer that Peter Hostetler, of fam. 9010, may possibly be a descendant of this brother of Isaac Hochstettler, who with his descendants remained in Alsace. We have seen that quite a colony of Amish from the vicinity of Strasburg came to Ohio as early as 1820, and continued for some years.

The Problem Stated.

Here then we have a comparatively simple problem, if all we hear is correct, that in Europe very careful records are kept of all births, deaths, and marriages, and a record made of all who come into a community and who depart from it. The problem is to trace this family of Isaac Hochstettler, whose descendants are now living partly in America and partly in Germany. The one who undertakes this task may live to know whether or not it is an easy one. The researches so far made have been conducted by my son, Prof. Charles Hochstetler, of Huron College, Rev. Herman Kinzler, Schramberg, Württemberg, Germany, and Mr. Johannes Bohl, Archivist, Strasburg, Alsace, who is authority on the present location of records that have been removed from their proper places. Through the painstaking efforts of these three men, the following has been learned of the family of Isaac Hochstetler, nephew of our ancestor.

Records at Niederlauterbach.

There is at Niederlauterbach, near Strasburg, a record of the marriage, in 1813, of Magdalena Hochstetler to Johan Fritz, a farm laborer or peasant born at Hutenhausen. This record states that she was born at Reichshofen, in the fourth year of the Republic (1796), and was the daughter of Isaac Hochstatler, farm laborer or peasant and his wife Catherine Schantz. This marriage record of Magdalena Hochstatler gives the year and place of her birth and the name and occupation of her father as well as the maiden name of her mother.

There is also at Niederlauterbach the record of the birth, in the year 1818, of Jaqueline, a daughter of Peter Hochstattler, a farm laborer or peasant, aged 47 years, and the maiden name of the child's mother. Peter's wife is given as Magdalena Unzicker. In the record of the birth of this child is given also the age and occupation of the father and maiden name of the mother. These extracts from the Niederlauterbach records are furnished by A. Eisel, teacher, who adds that the Hochstattler family were Anabaptists, and as renters worked a farm or Hof which has been broken up or divided since 1832. The Peter Hochstatler named in these records was a son of Isak Hochstattler, as we have learned from Peter Hochstettler, Pekin, Illinois, that his grandfather Peter married Magdalena Unzicker.

At Niederlauterbach also there is the record of the death, March 29, 1817, of Isak Hochstettler, at the age of 77 years, which would bring his birth in 1740. Unfortunately this record makes no mention of the name of his father and mother, nor of the place of his birth. Had the Niederlauterbach records given the birthplace of Peter Hochstattler, as well as his age, we would then know the place of the residence of his father Isaac in 1771.

Reichshofen Records.

These Niederlauterbach records however do refer us to Reichshofen as the residence of Isak Hochstattler in 1796, at the birth of his daughter Magdalena. Reichshofen is about twenty-five miles north and a little east of Strasburg. The civil, not the church records, at Reichshofen give the births at Lauterbacherhof, an annex or suburb of Reichshofen, of three children of Isaac Hochstettler and his wife Katherine, born Schantz: Johannes, born 20 September, 1793; Magdalena, born 9 February, 1796 (21 Pluviouse, in 4 year of the Republic); George, born 30 June, 1798 (13 messidor, in 6 year of the Republic).

The same records show the births of the following children of Peter Hochstettler and his wife Magdalena, born Huntzig, in Swiss Hunziker. These children were also born at Lauterbacherhof: Katherine, 24 December, 1796 (4 Nivose, in 5 year of Republic); Joseph, Dec. 3, 1798 (16 pluviouse, 6 year of Republic); Barbara, b. 3 March, 1800 (13 ventose, 8 year of Republic); Elizabeth, b. 10 March, 1802 (20 Nivose, 10 year of Republic); Katherine, b. 11 December, 1803 (20 frimaire, 12 year of Republic); Jacques, b. 12 June, 1806.

These researches have further established that Isaak Hochstettler and his son Peter later moved to Niederlauterbach, where Isaac died in 1817. Peter with his family later moved to Siebenbrunnenfeld, bei Augsburg, Bavaria, where he died in 1822. It has not been clearly shown whether the record of Peter's death makes any mention of his birthplace.

Missing Records.

The mayor of Reichshofen writes that he has no knowledge of any records that show the time of the arrival of Isaac Hochstettler and his family,

at Lauterbacherhof bei Reichshofen, nor any records that show the place from which he came. He states also that the book from which the above record of births is taken begins its records with the year 1793, and that he knows of no earlier records. This record book was evidently opened by the authorities after the city came into French territory. The former records, if any were kept, were either destroyed or placed in concealment by the German authorities.

Other knowledge of the descendants of Isaac Hochstettler appears in numbers 9000-10 of this work. This presents the results of the researches at the time this work goes to the press. It may be well to add a suggestion or two for the benefit of any who may be disposed to carry these researches farther.

Suggestion for Further Researches.

It would be well to inquire of Johannes Bohl, Archivist, 27 Brandgasse, Strasburg, in Alsace, whether there is any possibility of finding any Reichs hofen records which are earlier than 1793. Some of these might give deaths, births and marriages in the family of Isaac Hochstettler, or might show the time of his arrival at Reichshofen and the previous place of his residence. There may be other archivists or those at or near Reichshofen who might locate such earlier records.

If the Reichshofen records cannot be found, there is a possibility that an earlier residence of Isaac Hochstettler may be found in the records of births, deaths and marriages of his children, of whom there were eight. The marriage record of his daughter Magdalena gave her birthplace. There is likelihood of similar information being given in the records of the children older than Johannes, which are Jacob and Anna, wife of Mr. Hoelley. There is a possibility that some of Peter's children were born earlier than those named above and that some of them may have been born before the family moved to Reichshofen. Whoever undertakes a genealogy of Isaac Hochstettler may have the pleasure and satisfaction of tracing our own family back farther than the present work is able to do.

It would be well also to study pretty thoroughly the history of the Amish church in Alsace, and learn the various places where this church has had congregations. It might be well to examine the records of the localities between Strasburg and Basil, where Amish churches are in existence at the present time. Similar search should be made in places where this church has died out. In some of these places Isaac Hochstettler and his two earlier wives may appear and furnish further clues of his earlier residence, birthplace and parentage.

Contents of the History of the Hochstetler Family.

Introduction, ... 15
I. Civil and Religious Persecution in Europe, ... 17
II. Our Ancestor's New Home in America, ... 20
III. French and Indian War, ... 26
IV. The Massacre, ... 29
V. The Captivity, ... 33
VI. The Release of Joseph and Christian, ... 41
VII. The Later Years of our Ancestor, ... 46
VIII. Later History of the Sons of our Ancestor, ... 51
IX. A Personal Visit to the Ancestral Home, ... 60
X. Horrible Child Murder, ... 63
XI. Hochstetler Fortune, ... 65
XII. Tom Lions, ... 68
XIII. Our Ancestor's Birthplace, ... 70

John Hochstetler Home at Time of Massacre.

John Hochstetler Home at Time of Massacre.

Descendants of Jacob Hochstetler.

1, Jacob Hochstetler[1], Bernville, Pa., at death, was born in 1704, d. shortly before Feb., 1776, and came to America, landing at Philadelphia, Pa., Sept. 1, 1736, on the ship Harle. All that is known of his life is given in the Historical Introduction. His wife was probably Miss Lorentz, and d. Sept. 20-1, 1757. Amish Mennonite church. John, 2; Jacob, d. Sept. 20-1, 1757; Joseph, 6526; Christian, 7908; Daughter, d. Sept. 20-1, 1757; Barbara, 8921. His widow at his death was named Anna.

John, Jacob.

2, John Hochstetler[2], 1, Elklick, Pa., at death, according to tradition, was about three years of age when he came to this country with his father. His will was dated Mar. 15, 1805, and was registered Apr. 15, 1805. He moved from Berks to Somerset Co. about Dec., 1784. He m. (1) Catherine Hertzler, who. d. after 1797, the dau. of Jacob Hertzler. Amish church, and there is some reason for believing he was a minister in that church. Jacob, 3; John, 1387; Frany, 2798; Catherine, 3061; Anelli, 3062; David, 4161; Joseph, 4451; Henry, 4760; Daniel, 5758; Jonathan, 6209. He m. (2) Anna Schrock who d. in 1824, the dau. of Uly Schrock.

3, Jacob Hochstetler[3], 2, Meyersdale, Pa., at death, was b. about 1752, near Hamburg, Pa. There is no record of any will, nor did his estate pass through court. May 17, 1813, he sold two farms to his son John and it is likely that he did not live long after. He appears on the tax list of Brothers Valley Tp. in what is now Somerset Co., Pa., in 1779. He m. Barbara Miller, dau. of John Miller, of fam. 9146. John 4; Jacob, 97; Peter, 599; Catherine, 1000.

John, Jacob, John, Jacob.

4, John Hostetler[4], 3, Meyersdale, Pa., at death, was b. in 1776, d. Mar. 15, 1854, and m. (1) Elizabeth Hinckle. He was assessed as a distiller 1825-9. He was sometimes called "lame John" to distinguish him from "red John," of fam. 1934, and "Zimmerman John" of fam. 98. Dunkard church. Catherine, 5; Elizabeth, 6; Henry, 7; Jacob, 8. M. (2) Elizabeth Stephonis. Adam, 29; John, enlisted from Ohio in the Mexican war and died in the service; Rebecca, 38; Susan, 47; Peter, 57; Barbara, 65; Mary, 75; Caroline, 88.

5, Catherine Hostetler[5], 4, Wittenburg, Pa., at death, June 17, 1896, m. Harry Albright. No children.

6, Elizabeth Hostetler[5], 4, Ill., at death, m. Jacob Meyers. Eliza, Lizzie, Lavinia. Her relatives have no knowledge of her since she moved to Ill. about 1845.

7, Henry Hostetler[5], 4, Petersburg, Va., when last known, was m. and had three children. Attempts to find him or his children were made at two different times by those who had estate money for him.

8, Jacob Hostetler[5], 4, Mt. Savage, Md., at death, was b. Nov. 11, 1811, d. Dec. 16, 1886, and m. Mary Magdalena Echenbarger, who was b. Aug. 2, 1814, and d. Feb. 26, 1884. Son, d. in infancy; Son, d. in infancy; Jerimi, was killed as a soldier in the Civil War; Syntha Elizabeth, 9; Mary, 15; Benjamin, d. in infancy; Katherine, 16; Eliza Ellen, 21; Margaret Jane, 24; Irene Isabell, 26.

Elizabeth, Jacob, John, Jacob, John, Jacob.

9, Elizabeth Hostetler[6], 8, Mt. Savage, Md., was b. Aug. 21, 1839, and m. Mar. 1, 1860, John P. Schaffer who d. Sept. 10, 1908, son of Peter and Catherine (Andres) Shaffer. Methodist church. Mary C., Oct. 13, 1860—Jan. 11, 1862; William T., 10; Annie L., 11; Henry S., 12; Effie S. J., 13; Louis Jacob, Mar. 7, 1870—June 22, 1884; Ellen E., Aug. 20, 1872—July 9, 1874; John T. E., 14; Peter, July 1, 1877—Jan. 26, 1893; Minnie I., 77.

10, William T. Schaffer[7], 9, 639 California Ave., Avalon, Pa., was b. Oct. 8, 1862, and m. Maggie Witlinger. William, Annie, Earl.

11, Annie L. Schaffer[7], 9, Mt. Savage, Md., was b. Feb. 21, 1864, and m. William Harden. Effie M.; Mary; Carrie L.; Laura, deceased; Alice; William.

12, Henry S. Schaffer[7], 9, Mt. Savage, Md., at death, was b. Nov. 20, 1865, d. Dec. 9, 1893, and m. Clara Leasure. James, deceased; Charles.

13, Effie S. J. Schaffer[7], 9, 54 Union St., Uniontown, Pa., was b. Feb. 27, 1868, and m. May 4, 1890, Nathaniel Hanse Jaquette, son of Thomas B. and Margaret (Dutton) Jaquette, Uniontown, Pa. Methodist church. Margaret Elizabeth, Dec. 30, 1891—; Nathaniel Hanse, Jr., Nov. 29, 1893—; Thomas Batton, Dec. 24, 1895—; Elsie Lucretia, Feb. 22, 1904—.

14, John T. E. Schaffer[7], 9, Mt. Savage, Md., at death, was b. Feb. 18, 1875, d. Jan. 2, 1902, and m. Dec. 18, 1894, Nellie Newman. Gladys Irene, Aug. 19, 1896—; John Milton, May 22, 1898—; Margaret, Mar. 20, 1900—.

15, Mary Hostetler[6], 8, Mt. Savage, Md., at death, at 63 years, m. Thompson Weir. No children.

Catherine, Jacob, John, Jacob, John, Jacob.

16, Catherine Hostetler[6], 8, Mt. Savage, Md., was b. 1844, and m. Nov. 26, 1863, Lewis S. Baker who was b. in 1840, the son of Stephen and Elizabeth Baker, both deceased. Episcopal church. William E., 17; Mary Elizabeth, 18; Charles L., 19; Arthur R., 20; Steven J., Apr. 25, 1886—deceased; Alice J., deceased; George, deceased; Alfred, deceased.

17, William E. Baker[7], 16, Bowling Green, Ohio, was b. Nov. 30, 1866, and m. Martha John.

18, Mary Elizabeth Baker[7], 16, Mt. Savage, Md., was b. Apr. 17, 1869, and m. Dec. 14, 1892, Ezra Deffenbaugh, son of Ezra G. Deffenbaugh. Episcopal church.

19, Charles L. Baker[7], 16, Mt. Savage, Md., was b. June 20, 1871, and m. June 16, 1898, Hanna Mary Corfield, dau. of William and Patience (Toothe) Corfield, Lonaconing, Md. Methodist church. William Earl, May 15, 1899—May 15, 1899; Patience Irene, Mar. 21, 1901—; Gladys Althie, Sept. 28, 1907—; Beulah Aleda, Dec. 20, 1909—.

20, Arthur R. Baker[7], 16, Mt. Savage, Md., was b. June 17, 1874, and m. Trece Bridges. Kathlin, 1898—; Lewis, 1900—; Arthur, 1904—; Edna, 1906—; Thomas, 1909—1909.

Eliza, Jacob, John, Jacob, John, Jacob.

21, Eliza Ellen Hostetler[6], 8, 307 Hamilton Ave., Duquesne, Pa., was b. Sept. 1, 1853, and m. Oct. 26, 1875, Solomon Lancaster, son of John William and Christine (Wilhelm) Lancaster, both deceased. Methodist church. Flora May, 22; Mary Elizabeth, 23; John William, June 16, 1881—.

22, Flora May Lancaster[7], 21, 220 W. 6th St., McKeesport, Pa., was b. Apr. 25, 1877, and m. Oct. 21, 1895, Samuel Hodgson Black, son of Charles Holmes Black, deceased, and Mary Jane Hodgson. Methodist church. Earl, Nov. 4, 1896—Nov. 8, 1896; Irene May, Aug. 3, 1898—; Hazel Ellen, Jan. 25, 1901—; Samuel Kenneth, June 29, 1903—; Alvin Lancaster, Mar. 20, 1907—.

23, Mary Elizabeth Lancaster[7], 21, 223 Peter St., Duquesne, Pa., was b. Mar. 9, 1879, and m. June 30, 1897, Charles Everett Libengood, son of William and Ida Elizabeth (Long) Libengood, Duquesne, Pa. Melvin Everette, Mar. 7, 1898—; Howard Charles, Nov. 4, 1899—; Arthur Lancaster, June 29, 1902—; Jonas William, Oct. 26, 1904—; Mildred Ellen, June 17, 1906—; Uhlman Walter, Mar. 25, 1908—May 10, 1909.

Margaret, Jacob, John, Jacob, John, Jacob.

24, Margaret Jane Hostetler[6], 8, Mt. Savage, Md., at death, was b. May 30, 1856, d. Aug. 24, 1899, and m. Thomas Evans, now deceased. Thomas Charles Grant, Oct. 28, 1879—Dec. 29, 1908; Alice, 25.

25, Alice Evans[7], 24, Western Port, Md., was b. Mar. 13, 1880, and m. June 20, 1897, James Edward Fazenbaker. Edward Arthur, Apr. 11, 1898—; Margaret Elizabeth, Feb. 9, 1902—; Lora Jennie, Mar. 12, 1905—.

26, Irene Isabell Hostetler[6], 8, Mt. Savage, Md., at death, was b. June 17, 1859, d. Feb. 12, 1887, and m. Douglas Love. Mary Margaret, 27; Alice Irene, 28.

27, Mary Margaret Love[7], 26, Mt. Savage, Md., m. Edward Witt.

28, Alice Irene Love[7], 26, Mt. Savage, Md., was b. May 10, 1887, and m. June 6, 1904, George Robert Uhl. Episcopal church. Richard Douglas, Apr. 10, 1906—; George Reaford, Nov. 21, 1909—.

Adam, John, Jacob, John, Jacob.

29, Adam Hochstetler[5], 4, Meyersdale, Pa., at death, was a soldier in the Civil War, and is supposed to have d. in Andersonville prison. He was m. to Nancy Lantz who d. in 1890, at Berlin, Pa. Conrad, 30; Roman, his relatives could give no information about him.

Conrad, Adam, John, Jacob, John. Jacob.

30, Conrad Hochstetler[6], 29, Berlin, Pa., was b. in 1844, at Summit Mills, Pa., and m. Apr. 9, 1867, at Wittenburg, Pa., Catherine Smith, dau. of Peter and Catherine (Wolfe) Smith, Wittenburg, Pa. Deacon and Elder in Reformed church. Private in Co. D. 54 Reg. Pa. Vol. Inf. Wounded at Lynchburg, in 1864, right leg amputated below the knee. Josiah E., 31; Alice M., 32; Annie E., 33; William Henry, 34; Herman P., 35; Susan M., Aug. 18, 1878—; John E., 36; Milton H., 37.

31, Josiah E. Hochstetler[7], 30, Berlin, Pa., was b. Mar. 9, 1868, at Wittenburg, Pa., and m. Aug. 15, 1889, at Berlin, Pa., by Rev. A. J. Heller, Harriet Yutzy, dau. of Chauncy and Mary (Lease) Yutzy, Berlin, Pa. Deacon in Reformed church. Eva, Jan. 22, 1891—; Robert, Feb. 5, 1893—; Merle, June 10, 1898—.

32, Alice M. Hochstetler[7], 30, McDonaldton, Pa., was b. Oct. 15. 1869, and m. Nov. 29, 1889, Henry A. Dively who was b. Apr. 21, 1867. Reformed church. Lotty Catherine, Sept. 25, 1895—; Edna Grace, Oct. 31, 1895—; Elmer Sirron, Dec. 23, 1897—; Lloyd William, Nov. 14. 1899—; Pearl Viola, June 14, 1901—; Myrtle Susan, Jan. 10, 1906—; Jessie Alice, Nov. 9, 1908—.

33, Annie E. Hochstetler[7], 30, Berlin, Pa., was b. Oct. 26, 1871, and m. Dec. 24, 1891, by Andrew Heller, John Gindelsparger, son of John and Julia (Leece) Gindelsparger. Reformed church. Bertha M., May 6, 1892—May 29, 1892; Infant son, Apr. 25, 1893, stillborn; Infant son, Sept. 25, 1894, stillborn; Mabel C., Oct. 12, 1895—; Sarah E., Mar. 29, 1897—; Norman, Mar. 29, 1899—Apr. 9, 1900; Nellie Y., May 12, 1902—; Lloyd D., May 7, 1904—; Gladys A., Jan. 21, 1908—.

34, William Henry Hochstetler[7], 30, Berlin, Pa., at death, was b. Apr. 11, 1873, d. Sept. 14, 1908, killed instantly by falling ground, and was m. in 1901 to Susan Engleka. Lloyd.

35, Herman Peter Hostetler[7], 30, Berlin, Pa., was b. Mar. 11, 1875, and m. Nov. 9, 1898, at Keim, Pa., by Daniel Brubaker, Harriet Brick, dau. of John and Cinderella (Keefer) Brick, Berlin, Pa. Reformed church. Howard, Mav 16, 1900—.

36, John E. Hostetler[7], 30, McDonaldton, Pa., was b. May 16, 1880, and m. Oct. 26, 1909, Sadie Ackerman.

37, Milton Harry Hostetler[7], 30, Wardner, Idaho, was b. Mar. 18, 1882, in Allegheny Tp., Somerset Co., Pa., and m. Nov. 28, 1906, at Cumberland, Md., Henrietta Boyer, dau. of Joseph and Mary (Schrock) Boyer, Shanksville, Pa. Reformed church.

Rebecca, John, Jacob, John, Jacob.

38, Rebecca Hostetler[5], 4, Johnsburg, Pa., at death, m. (1) John Hutzell. Cyrus, 39; (2) Jonas Shaffer; (3) Mr. Postelreit.

Cyrus, Rebecca, John, Jacob, John, Jacob.

39, Cyrus Hutzell[6], 38, Fairhope, Pa., was b. Sept. 18, 1847, and m. Dec. 13, 1868, Louisa Kammer, dau. of George and Sarah (Flickinger) Kammer, Johnsburg, Pa. Reformed church. Ella, 40; Mary, 41; Emma, 42; Jacob, 43; Susanna, 44; George, 45; John, 46; Samuel, Jan. 13, 1887—; Benjamin, Nov. 23, 1890—.

40, Ella N. Hutzell[7], 39, Mt. Savage, Md., was b. Apr. 24, 1869, and m. Dec. 5, 1889, George E. Fair, who d. Sept. 20, 1900, the son of Jacob and Anna L. (Frazier) Fair, Glencoe, Pa. Methodist church. Dulcie E., Mar. 14, 1890—; Arthur C., Mar. 18, 1891—; Mary L., July 13, 1892—; Ida M., Apr. 3, 1894—; Cecil J., Nov. 2, 1895—; Arvada C., Jan. 4, 1898—; Leslie W., Sept. 10, 1899—.

41, Mary Hutzell[7], 39, Glencoe, Pa., was b. Apr. 23, 1870, and m. Apr. 20, 1890, Simon Martz. Reformed church. Sadie Louisa, Feb. 4, 1891—; Cyrus Henry, Jan. 11, 1894—; George William, Aug. 26, 1899—.

42, Emma Matilda Hutzell[7], 39, Mt. Savage, Md., was b. Sept. 1, 1872, and m. June 19, 1890, Henry Wilson Purbaugh who was b. Mar. 24, 1861, the son of Uriah W. Purbaugh and Sarah Anne Farner. Methodist church. Sarah L., Oct. 1, 1890—; Earl Bradford, Dec. 14, 1891—; Cyrus Sylvester, May 12, 1894—; Annie May, Nov. 19, 1897—; Marie, May 20, 1902—; William Henry, Feb. 7, 1904—; Reaford, July 3, 1906—; Roy, July 3, 1906—.

43, Jacob E. Hutzell[7], 39, R. 3, Meyersdale, Pa., was b. Apr. 17, 1876, and m. July 3, 1899, Matilda J. Hutzell, dau. of Michael Hutzell who was b. Aug. 15, 1831, and Hannah Gibler who was b. Mar. 18, 1831. Lutheran church. Hannah L., May 1, 1900—; Michael L., Oct. 2, 1903—; Charles E., May 22, 1905—; Etta E., May 11, 1908—.

44, Susanna Hutzell[7], 39, Mt. Savage, Md., was b. Apr. 29, 1880, and m. Apr. 11, 1898, William Winebrenner, son of James H. and Susana (Logsdon) Winebrenner, Mt. Savage, Md. Methodist church. Loney R., Aug. 13, 1898—; Myrtle A., Apr. 3, 1900—; Sarah E., Jan. 13, 1901—; William E., Aug. 28, 1903—; John W., Apr. 21, 1907—; Dulcie L., Apr. 17, 1909—.

45, George W. Hutzell[7], 39, Fairhope, Pa., was b. Nov. 24, 1881, and m. Sept. 20, 1907, Lydia A. Smith, dau. of John F. and Dora (Suder) Smith. Reformed church.

46, John W. Hutzell[7], 39, Mt. Savage, Md., was b. Jan. 29, 1885, and m. Oct. 28, 1908, Mary E. Kaylor. Leverna May, Aug. 10, 1909—.

Susan, John, Jacob, John, Jacob.

47, Susanna Hochstetler[5], 4, Meyersdale, Pa., at death, was b. Apr. 15, 1830, d. in 1881, and m. Peter Brown. Daniel, 48; Elizabeth, died young; Eliza, died young; John, 52; Francis, 54; Peter, 55; Henrietta, 56.

Daniel, Susannah, John, Jacob, John, Jacob.
Samuel, Jacob,
Sarah, Jacob, John, Jacob.
Lydia, Catherine,

48, Daniel Brown[6], 47, Meyersdale, Pa., and Sarah Hochstetler[6], 157, were m. He was b. Dec. 19, 1859. She was b. Nov. 21, 1860, and d. June 21, 1882 Lydia, 49; Sarah Ellen, 50. He m. (2) Annie Kuehanaman. Minnie, 51; Henry George, Feb. 7, 1890—; Mary Etta, Jan. 11, 1892—; Jennie M., Mar. 4, 1884—; Frank P., Mar. 16, 1396—; Margaret, Apr. 15, 1899—.

49, Lydia Brown[7], 48, Quahoning Junction, Pa., was b. May 18, 1879, in Summit Tp., Somerset Co., Pa., and m. William Merrill.

50, Sarah Ellen Brown[7], 48, Grantsville, Md., was b. June 4, 1882, and m. Lloyd Uphold.

51, Minnie Brown[7], 48, Meyersdale, Pa., was b. May 6, 1886, and m. Andrew Stien, Jr. Bertha Rozella, Aug. 28, 1907—.

John, Susan, John, Jacob, John, Jacob.
Amanda, Lydia, Elizabeth, Catherine, Jacob, John, Jacob.

52, John P. Brown[6], 47, Meyersdale, Pa., was b. June 27, 1860, and m. (1) Isabel Berkley. William H., 53. (2) Aug. 31, 1890, by Bishop Edwin K. Hochstetler, Amanda Murray[7], 1233, who was b. June 16, 1869, in Larimer Tp., Somerset Co., Pa. Church of the Brethren. Frank J., Jan. 31, 1892—; Martha Viola, May 13, 1894—; Ella Myrtle, Feb. 11, 1896—; Morris Albert, Feb. 11, 1898—; Florence Lucinda, Dec. 2, 1899—; Elizabeth May, June 24, 1903—; Ennie Esther, Aug. 29, 1906—.

53, William H. Brown[7], 52, Meyersdale, Pa., was b. Nov. 7, 1883, and m. Sept. 22, 1907, Katie Pugh, dau. of Daniel and Eliza (Shultze) Pugh, Meyersdale, Pa. German Baptist church. Harry D., May 24, 1908—.

Francis, Susannah, John, Jacob, John, Jacob.

54, Francis Brown[6], 47, Grand Junction, Colo., was b. Apr. 20, 1862, and m. Ellen White. Clay, Elizabeth.

55, Peter Brown[6], 47, Sand Patch, Pa., was b. June 3, 1864, and m. Llanah Day. Simon; Charles; Robert; Mary.

56, Henrietta Brown[6], 47, Bluejay, West Va., was b. Nov. 28, 1869, and m. June 3, 1888, Daniel B. Shoemaker, who was b. Dec. 31, 1866, and d. Mar. 22, 1907, the son of Peter and Catherine (Tidy) Shoemaker, Garrett, Pa. Church of the Brethren. Milton H., Nov. 27, 1888—; Jessie I., Sept. 4, 1890—July 26, 1901; Orpha V., Aug. 15, 1892—; Grace C., Aug. 4, 1894—; Elmer E., Mar. 12, 1896—; Dollie E., Nov. 7, 1897—; Goldie M., Apr. 12, 1901—; Harry L., Dec. 18, 1905—.

Peter, John, Jacob, John, Jacob.

57, Peter Hochstetler[5], 4, Sand Patch, Pa., at death, d. May 29, 1875, and was m. to Annie Meyers who d. Oct. 8, 1894, at Wakefield, Kansas. Mary, 58; Albert C., 60; John, Sept. 25, 1864—; Lydia, 61; Lizzie, 62; Kate, 63; Daniel, July 10, 1873—, Beaumont, Texas; Peter F., 64; son and dau. died in childhood.

58, Mary E. Hochstetler[6], 57, Broughton, Kansas, was b. Mar. 10, 1856, near Meyers Mills, Pa., and m. July 9, 1876, at Pocahontas, Pa., by John Can-

dol, Cyrus Sturtz, son of John and Julia (Keefer) Sturtz, Sand Patch, Pa., at death. Evangelical church. Maggie, 59; William Bowman, died young; Eliza, died young.

59, Maggie Sturtz[7], 58, Wakefield, Kansas, was b. May 23, 1885, and m. Nov. 24, 1904, Henry S. Weir. Walter Francis, July 23, 1907—.

60, Albert Hostetler[6], 57, Wakefield, Kansas, was b. Mar. 23, 1862, at Berlin, Pa., and m. Oct. 1, 1892, at Port William, Ohio, by J. E. Moon, Emma Ritchie, dau. of Robert Ritchie, Wakefield, Kansas, who d. July 23, 1901, and Jane Hogg who d. Mar. 1, 1907. Methodist church.

61, Lydia Hostetler[6], 57, Wakefield, Kansas, was b. July 31, 1866, near Meyersdale, Pa., and m. Dec. 25, 1888, near Wakefield, Kansas, by Rev. A. W. Schenberger, John S. Shandy, son of John Shandy who d. in 1863, and Sarah Payne. Evangelical church. Carl Snyder, Feb. 4, 1890—; Frank Everett, May 8, 1892—; George Payne, Mar. 27, 1894—; Ethel, Dec. 27, 1896—; John Alan, Mar. 1, 1899—; Gladys Ruth, Feb. 1, 1901—; Arthur Albert, June 19, 1903—; James Clifford, Feb. 15, 1906—.

62, Lizzie Hostetler[6], 57, Clay Center, Kansas, was b. Aug. 21, 1868, near Meyersdale, Pa., and m. Mar. 23, 1892, at Clay Center, Kansas, by Judge Thomas Ryan, W. J. Carpenter, son of John W. and Martha (Stearns) Carpenter, Clay Center, Kansas. Evangelical church. Frank Alva, Apr. 16, 1893—; John Willard, May 24, 1899—; George Daniel, Dec. 21, 1901—; Minnie Alice, July 27, 1904—; Abbie May, May 4, 1906—.

63, Kate Hostetler[6], 57, Milford, Kansas, was b. May 21, 1870, in Somerset Co., Pa., and m. Feb. 17, 1892, at Clay Center, Kansas, by Thomas G. Ryan, Probate Judge, Charles Karmann, son of William Franklin Karmann. Chicago, Ill. George E., Apr. 10, 1893—; Omer U., Apr. 6, 1894—May 26, 1899; Lillie E., May 3, 1895—; William B., Aug. 7, 1896—; Henry O., Oct. 21, 1897—; Mary A., May 8, 1899—; Charles A., Nov. 23, 1900—; Maggie M., Aug. 18, 1902—; Della E., June 10, 1905—; Herbert W., Aug. 16, 1906—; Herman A., Aug. 16, 1906—; Clarence E., Aug. 13, 1908—.

64, Peter Franklin Hostetler[6], 57, Wakefield, Kansas, was b. June 14, 1875, in Pa., and m. Feb. 27, 1907, near Wakefield, Kansas, by Rev. E. W. Miller, Nettie Shandy, dau. of James Thomas and Dora (Brothwell) Shandy, Wakefield, Kansas. Franklin James, Jan. 16, 1908—.

Barbara, John, Jacob, John, Jacob.

65, Barbara Hostetler[5], 4, Meyersdale, Pa., at death, was b. Feb. 22, 1830, d. July 16, 1894, and was m. to Peter Baer. Methodist church. Lucinda, 66; Susan, Jan. 5, 1862—, Meyersdale, Pa.; William, 70; Hiram, 71; Cyrus, 72; Elizabeth, Sept. 25, 1870—July 24, 1888; John, 73; Charles P., 74.

66, Lucinda Baer[6], 65, Geneva, Ohio, was b. Jan. 12, 1859, and m. Feb. 14, 1877, at Berlin, Pa., by George Johnson, J. P., John Burkholder. Lutheran church. Susan Malinda, 67; Hiram Wilson, 68; Norman Wesley, Jan. 2, 1882—; Howard Cleveland, Sept. 7, 1884—; Barbara Ellen, 69; Mary Ann, June 23, 1889—; Lizzie May, Aug. 28, 1891—; Harry Pollard, Mar. 1, 1894—; Agnes Alberta, Mar. 30, 1896—; Henrietta, Feb. 6, 1898—; John Penrose, June 13, 1900—; Hallie Hortense, Oct. 30, 1902—.

67, Susan Malinda Burkholder[7], 66, Somerset, Pa., was b. Aug. 31, 1878, near Garrett, Pa., and m. Oct. 8, 1901, at Somerset, Pa., Andrew Swartz, son of Jeremiah Swartz and Mary M. Noll.

68, Hiram Wilson Burkholder[7], 66, Geneva, Ohio, was b. Apr. 28, 1880, and m. May, 1906, at Geneva, Ohio, Minnie Meyers.

69, Barbara Ellen Burkholder[7], 66, Madison, Ohio, was b. May 23, 1887, and m. Nov. 29, 1906, Walter Hobart Cummings, son of Frank A. and Mary E. (Rood) Cummings, Madison, Ohio. Mary Elizabeth, June 14, 1909—.

70, William Henry Baer[6], 65, Meyersdale, Pa., was b. Sept. 18, 1863, and m. Dec. 6, 1885, Polly Lowery, dau. of Daniel Lowery who d. in 1887, at Garrett, Pa., and Tyrannus Christner, who d. in 1905. Tyrannus, Sept. 4, 1886—; Susan Elizabeth, Nov. 13, 1892—; George Charles, July 28, 1894—; Barbara, Dec. 12, 1901—.

71, Hiram W. Baer[6], 65, Youngstown, Ohio, was b. Nov. 10, 1866, and m. Dec. 25, 1889, Henrietta Grine, dau. of Solomon J. and Mary (Baughman) Grine, Somerset, Pa. Congregational church. Harry Grear, Nov. 18, 1890—; Nellie Grant Marie, May 7, 1894—; Margaret Hellen, Nov. 3, 1903—.

72, Cyrus Baer[6], 65, Meyersdale, Pa., was b. Oct. 28, 1868, in Allegheny Tp., Somerset Co., Pa., and m. Jan. 17, 1893, at Pinehill, Pa., by Rev. M. L. Young, Annie Grine, dau. of Solomon and Mary (Baughman) Grine, Somerset, Pa. Plumber and steam fitter. Lutheran church. Margaret Grace, Nov. 18, 1893—; Solomon J., July 24, 1895—; Mary E., Apr. 17, 1897—; Esther M., Nov. 12, 1900—; Earl M., Nov. 19, 1902—; Theodore Roosevelt, Dec. 19, 1907—.

73, John Baer[6], 65, Meyersdale, Pa., was b. May 23, 1873, and m. Margaret Ross, dau. of Jacob and Manda Ross, Berlin, Pa. Stella Ruth, Oct., 1897—; Homer Ross, July 16, 1900—.

74, Charles Peter Baer[6], 65, Meyersdale, Pa., was b. Jan. 25, 1876, and m. Apr. 18, 1896, Maggie M. Lebenknight, dau. of George and Ellen (Sevits) Lebenknight. Ellen Pearl, Sept. 10, 1897—; Helen Barbara, Nov. 22, 1898—; Mabel Ophelia, Sept. 7, 1900—; George C. P., Aug. 28, 1902—.

Mary, John, Jacob, John, Jacob.

75, Mary Hostetler[5], 4, Wellersburg, Pa., was b. Apr. 9, 1835, and m. (1) Jan. 4, 1854, John Sween, deceased. John, 76; William, 80; George Frank, 84. Married (2) in 1864, John Adam Snyder who was b. Feb. 7, 1830, and d. Apr. 18, 1878. Catherine, July 10, 1864—; Henry, 85; Milton, 86; Anna, 87; Christine, Apr. 20, 1874—May 23, 1892.

76, John A. Sweene[6], 75, Mt. Savage, Md., was b. Mar. 28, 1854, and m. July 13, 1875, Christona Hergott, dau. of Henry and Catherine (Lutig) Hergott. Protestant Episcopal church. Henry, Feb. 16, 1877—Mar. 16, 1877; Francis, 77; Henry John, 78; Emma Amelia, Feb. 14, 1881—; Anna Nora Elizabeth, 79; Lewis, July 10, 1884—July 10, 1884; John, Aug. 25, 1886—; William, Sept. 11, 1890—; Robert Raiment, Sept. 15, 1895—.

Francis, John, Mary, John, Jacob, John, Jacob.
Minnie, Elizabeth, Jacob, John, Jacob, John, Jacob.

77, Francis Sween[7], 76, Mt. Savage, Md., at death, and Minnie Irene Schaffer[7], 9, were m. Sept. 15, 1900. He was b. Feb. 13, 1878, and d. July 12, 1907. She was b. Jan. 11, 1880. Beatrice Christiana, July 7, 1901—; Harold Francis, Jan. 16, 1903—; Paul William, Oct. 11, 1906—.

78, Henry John Sweene[7], 76, Mt. Savage, Md., was b. Aug. 2, 1879, and m. Mar. 15, 1903, Grace Edna Uhl, dau. of George A. and Jane (Wilson) Uhl. Henry Francis, Dec. 18, 1903—; George Wilson, Nov. 8, 1906—.

79, Anna Nora Elizabeth Sween[7], 76, Mt. Savage, Md., was b. Apr. 30, 1883, and m. Oct. 15, 1901, Harry Oswald Porter, son of John Bush and Mary Ann (Crouthers) Porter, both deceased. Episcopal church. Malvena Emily, May 7, 1903—; Emily Elizabeth, Nov. 12, 1905—; Mary Christina, Feb. 17, 1908—.

80, William Sween[6], 75, Allegany, Md., was b. Mar. 22, 1857, and m. Lillian Stephens. Clara, 81; Minnie, 82; Katie, 83; William; Augusta; Emma; Lizzie; John; Mary; Howard; Marie.

81, Clara Sween[7], 80, Mt. Savage, Md., was b. June 26, 1880, and m. Dec. 21, 1899, Charles Edward Crowe, son of Nathan Crowe, deceased, and Marietta Norris. Methodist church. Marietta, July 6, 1900—; Lillian May, Mar. 12, 1903—; Charles Edward, Jan. 26, 1905—; Vivian Cecelia, Nov. 13, 1906—; Helen Oliveine, Nov. 3, 1909—.

82, Minnie Sween[7], 80, Mt. Savage, Md., m. John Winebrenner.

83, Katie Sween[7], 80, Mount Savage, Md., was b. Oct. 9, 1884, and m. Jan. 5, 1908, Lewis Miles Johnson, son of Robert and Emma (Miller) Johnson, Pamosa, Md. Methodist church. Harold, Apr. 19, 1909—.

84, George F. Sween[6], 75, Frostburg, Md., was b. June 17, 1862, and m. Nov. 19, 1890, Sallie A. Willison, who was b. June, 1861, the dau. of David L. and Mary Willison, of Allegany Co., Md. Adella A., July, 1892—; George E., Mar., 1894—; Hazel, 1899—Oct. 18, 1904.

85, Henry Snyder[6], 75, Mount Savage, Md., was b. Apr. 10, 1865, and m. Dec. 31, 1891, Ellen Bittner, dau. of George W. and Susannah (Sturtz) Bittner, Glencoe, Pa. Methodist church. Lizzie G., Dec. 20, 1892—Dec. 20, 1892; Annie V., Nov. 8, 1893—; Henry Earl, Dec. 3, 1895—; Raymond Carl, June 17, 1900—; Roy Allen, Dec. 24, 1901—; J. Marshall, Mar. 29, 1905—.

86, Milton Snyder[6], 75, Mount Savage, Md., was b. May 28, 1869, and m. May 20, 1891, Caroline Bittner, dau. of George and Susannah (Sturtz) Bittner, Glencoe, Pa. Methodist church. Susan Matilda, Feb. 19, 1892—; Charles Franklin, Apr. 14, 1893—; Mary Alice, Oct. 17, 1894—; George Irvin, Apr. 23, 1899—; Catherine Elizabeth, Apr. 1, 1906—.

87, Anna Snyder[6], 75, Wellersburg, Pa., was b. Oct. 17, 1870, and m. Apr. 11, 1897, at Wellersburg, Pa., George Winter Fechtig, son of Dr. Samuel C. and Mary Jane (Winter) Fechtig, deceased. Reformed church.

Caroline, John, Jacob, John, Jacob.

88, Caroline Hochstetler[5], 4, Garrett, Pa., at death, was b. Mar. 26, 1837, d. Feb. 6, 1877, and was m. to Joseph Ringer, who was b. Mar. 20, 1836, the son of Michael and Sally Ringer. Norman, Aug. 30, 1858—Sept. 14, 1858; Calvin J., 89; Elizabeth, Feb. 9, 1861—June 18, 1863; Henry, Jan. 25, 1863—July 2, 1863; Jeremiah, 91; Amanda C., 92; William Wilson, 93; Clara E., 1004; Ida, July 22, 1871—Aug. 4, 1877; Harvey, 94; Benjamin F., 95; Jacob, 96.

89, Rev. Calvin J. Ringer[6], 88, Wayne, Neb., was b. Dec. 10, 1859, near Summit Mills, Pa., graduated from the Western Theological Seminary in 1895, and was m. Nov. 3, 1881, at Falls City, Neb., by Rev. J. G. Pfeifer, to Susan Walter, dau. of Balser and Harma (Lenhart) Walter, Davenport, Neb. Minister in the Lutheran church. Elsie Griffith, 90; Martin Luther, Sept. 19, 1884—; Walter Henry, Aug. 9, 1890—.

90, Elsie Griffith Ringer[7], 89, Wayne, Neb., was b. Apr. 20, 1883, and m. Jan. 10, 1906, Archibald Edgar Littell, who d. in the spring of 1909. Superintendent of County schools.

91, Jeremiah Ringer[6], 88, Davenport, Neb., was b. May 28, 1864, at Garrett, Pa., and m. Feb. 23, 1890, at Nelson, Neb., by Judge J. H. Pritts, Emma L. Templin, dau. of William Templin who d. Aug. 21, 1886, at Davenport, Neb., and Samantha Mills. Livery, flour and feed store. Daphine A., Oct. 16, 1891—; Ada Myrtle, June 11, 1896—; Erma Luella, Mar. 26, 1899—; Ray Bryan, June 12, 1905—.

92, Amanda C. Ringer[6], 88, Gage, Oklahoma, was b. Jan. 20, 1866, near Summit Mills, Pa., and m. Mar. 6, at Gage, Okl., by Rev. Edward Ellis, Frank D. Smith, son of Charles Smith, who d. at Galena, Ill., July, 1892, and Anna M. Dailing, who was b. June 26, 1833, at Utica, N. Y., and d. Oct. 6, 1899, at Kewanee, Ill. Congregational church. Inez Amanda, Apr. 2, 1892—.

93, William Wilson Ringer[6], 88, Sedan, Neb., was b. May 25, 1868, at Garrett, Pa., and m. Mar. 11, 1900, at Ong, Neb., by Rev. C. W. Wells, Rachel Missouri Barber, dau. of Jacob Miller and Mary (Davis) Barber, Davenport, Neb.

94, Harvey Ringer[6], 88, Somerset, Pa., was b. May 2, 1873, and m. Dec. 1, 1898, at Jennerstown, Pa., by Rev. Long, Elizabeth Arisman, dau. of Jacob and Belinda (Muller) Arisman, Friedens, Pa. United Evangelical church. Leonard Hubert, Aug. 5, 1899—Feb. 23, 1907; Helen Fay, Apr. 12, 1901—; Jacob Orlo, Aug. 20, 1903—.

95, Benjamin F. Ringer[6], 88, Garrett, Pa., at death, was b. Feb. 20, 1875, d. Oct. 8, 1899, and was m. to Sarah Leah ———. Clara; Franklin.

Elmer, Caroline, John, Jacob, John, Jacob.
Sarah, Phœbe, Sarah, Mary, Jacob, Jacob, John, Jacob.

96, Elmer Jacob Ringer[6], 88, Rockwood, Pa., and Sarah A. Knopsnyder[8], 560, were m. Nov. 19, 1899. He was b. Jan. 19, 1877, and she Dec. 10, 1879. Myrtle M., July 2, 1901—; Floyd J., Dec. 2, 1902—; George W., Mar. 10, 1906—; Robert Wilburt.

Jacob, Jacob, John, Jacob.

97, Jacob Hochstetler[4], 3, Meyersdale, Pa., at death, was b. near there in 1778, d. in 1837, and m. Oct. 16, 1798, at Berlin, Pa., by Adam Miller, J. P., Mary Schultz. He was blind the latter part of his life and d. of dropsy. Benjamin J. Joder, of fam. 2864, was taken to his funeral and says the door of the house had to be enlarged to make room for the body to pass out. John, 98; Samuel, 157; Adam, 267; Catherine, 761; Susannah, 347; Elizabeth, 430; Barbara, 466; Jacob, 493; Mary, 546; Margaret, 588.

98, John Hostetler[5], 97, Meyersdale, Pa., at death, was b. in 1800, in what is now Summit Tp., Somerset Co., Pa., and was m. to Anna Livengood. Samuel, 99; Delilah, 107; Magdalena, 116; Elizabeth, 133; Sarah, 138; George, 140; Mary, 148; Emma Naomi, 150; Annie, Sept. 15, 1839—died single; Barbara, 151; John, Sept. 21, 1843—died single, served in Co. K 20 Pa. Cav.; William M., 152; Eliza, 2900.

Samuel, John, Jacob, Jacob, John, Jacob.

99, Samuel M. Hostetler[6], 98, Meyersdale, Pa., at death, was b. Mar. 29, 1824, d. Oct. 28, 1896, and was m. to Harriet Klingman, who died Oct. 2, 1870. Cyrus, 100; John C., 101; Sallie, 103; Ellen, 106.

100, Cyrus M. Hostetler[7], 99, Meyersdale, Pa., was b. Feb. 13, 1846, in Summit Tp., Somerset Co., Pa., and m. Oct., 1873, in the same township, by Bishop Conrad G. Lint, Anna Levengood, dau. of C. P. and Katie (Saylor) Levengood, Meyersdale, Pa. Lloyd C., Jan. 23, 1876—; Laura E., Mar. 13, 1882—; Maurice, Dec. 11, 1890—.

101, John C. Hostetler[7], 99, Meyersdale, Pa., was b. Oct. 17, 1852, in Upper Turkeyfoot Tp., Somerset Co., Pa., and m. May 13, 1875, at Meyersdale, Pa., by Bishop Conrad G. Lint, Ellen Miller, dau. of G. L. Miller, Meyersdale, Pa. General agent for agricultural implements. Mayor and member of the school board. Trustee and member of the German Baptist church. Clara, Mar. 30, 1876—Mar. 26, 1880; Frank, Sept. 13, 1877—; Annie, May 4, 1879—Apr. 3, 1880;

Infant dau., Feb. 13, 1881—Feb. 17, 1881; Infant dau., Mar 30, 1882; Eugene. 102; Sallie, June 2, 1885—Nov. 24, 1888; James, Mar. 15, 1887—; Emma, June 19, 1889—; Samuel, Sept. 4, 1891—; Infant dau., Feb. 22, 1894—Feb. 23, 1894; Harry, July 24, 1895—; Paul, Dec. 11, 1898—; Margaret, Feb. 10, 1901—.

102, Eugene Hostetler[8], 101, Meyersdale, Pa., was b. Mar. 31, 1883, and m. Dec. 27, 1905, at Meyersdale, Pa., by Rev. A. E. Truxall, D. D., Lulu Margaret Getty, dau. of Dr. O. G. and Alice (Keller) Getty, Meyersdale, Pa. Mining engineer. Brethren church. Mary Louise, Feb. 12, 1907—; Oliver Getty, Sept 15, 1908—.

103, Sallie Hostetler[7], 99, Ashland, Ohio, was b. Monday, Aug. 30, 1847, near Meyersdale, Pa., and m. Dec. 28, 1876, at Meyersdale, Pa., by Bishop Conrad G. Lint, Alfred Nolen Snyder, son of Adam Feathers and Catherine (Nichelson) Snyder, Kingwood, Pa. Dunkard church. Ross Arlon, Apr. 22, 1878—; Lloyd Elliot, 104; Miles Jerome, 105; Ora Ellen, Feb. 27, 1886—.

104, Lloyd Elliot Snyder[8], 103, Ashland, Ohio, was b. June 5, 1879, and m. June 18, 1905, Anna Johnson, dau. of Daniel and Margaret (Cook) Johnson. Photographer. Ethel Lauretta, Aug. 16, 1907—.

105, Miles Jerome Snyder[8], 103, Ashland, Ohio, was b. Sept. 30, 1881, and m. July 14, 1906, Alma Leslie, the dau. of Guilford and Sarah Catherine (Early) Leslie, Crowville, La. Just completing his studies in Ashland College, preparing for the ministry in the Church of the Brethren. Newell Leslie, Dec. 16, 1907—.

106, Ellen Hostetler[7], 99, Meyersdale, Pa., at death, was m. to J. B. Saylor. She d. in 1889.

107, Delilah Hostetler[6], 98, Meyersdale, Pa., at death, was b. Oct. 26, 1825, d. Jan. 6, 1887, and m. Isaac Marteney who was b. Apr. 23, 1826. Sarah A., 108; Simon, 112.

108, Sarah A. Marteney[7], 107, Meyersdale, Pa., was b. Oct. 5, 1849, and m. Oct. 25, 1873, Michael J. Brown who was b. May 25, 1843, and d. Jan. 25, 1908, the son of Jacob and Elizabeth (Schrock) Brown. German Baptist church. William H., 109; Cora E., 110; Urias M., June 26, 1878—; Annie E., 111; Margaret M., Aug. 28, 1882—Apr. 26, 1896; Elsie R., Mar. 12, 1884—; John I., Feb. 17, 1887—; Charles M., Apr. 10, 1888—Nov. 25, 1888; Rosy E., May 27, 1894—.

109, William H. Brown[8], 108, Meyersdale, Pa., was b. June 1, 1874, and m. Aug. 2, 1896, Lizzie Berkley. Orpha; Ruth; Floyd; Homer; Edna.

110, Cora E. Brown[8], 108, Meyersdale, Pa., was b. Sept. 28, 1876, and m. Dec. 20, 1894, Benjamin Reiber, son of George and Catherine (Boyer) Reiber. Brethren church. Dalton G., Aug. 31, 1895—; Lewis M., May 13, 1897—; John V., Mar. 23, 1900—; Homer P., Jan. 8, 1904—; Harry W., June 6, 1906—; Leona S., Sept. 26, 1908—.

111, Annie E. Brown[8], 108, Meyersdale, Pa., was b. May 26, 1880, and m. June 21, 1897, Samuel Hoover. Mary; Ethel; John; Leonard.

112, Simon H. Marteney[7], 107, Meyersdale, Pa., was b. Sept. 15, 1851, and m. Dec. 17, 1876, Lizzie Fike. Fanny, 113; Elias, 114; Norman, July 13, 1882—Feb. 17, 1883; Ada, 115; Annie, Jan. 24, 1890—.

113, Fanny Marteney[8], 112, Meyersdale, Pa., was b. July 1, 1878, and m. Sept. 1, 1901, Samuel L. Saylor, son of Henry D. and Elizabeth (Lichty) Saylor, Meyersdale, Pa. Ada E., June 26, 1902—; Homer M., Dec. 2, 1903—; Roy E., Aug. 17, 1905—.

114, Elias Marteney[8], 112, Meyersdale, Pa., was b. June 13, 1880, and m. Sept. 7, 1902, Olive Folk, dau. of J. J. and Sarah (Heinbaugh) Folk, Meyersdale, Pa. Mary Elizabeth, Jan. 21, 1903—; James William, Aug. 18, 1904—; Karl Emmert, May 3, 1906—; Simon Laverne, Mar. 12, 1908—.

115, Ada Marteney[8], 112, Meyersdale, Pa., was b. Apr. 13, 1884, and m. Apr. 23, 1905, Ira C. Fike, son of Cyrus J. and Sarah E. (Lephert) Fike. Church of the Brethren.

Lena, John, Jacob, Jacob, John, Jacob.

116, Magdalena Hostetler[6], 98, Meyersdale, Pa., at death, was b. June 26, 1827, and was m. to George Sellers, who also m. her sister Mary, of fam. 148. William Henry, 117; Nelson M., 120; Anna Elizabeth, 126; John Calvin, 130.

Henry, Magdalena, John, Jacob, Jacob, John, Jacob.
Maggie, Nicholas, Fanny, John, John, Jacob.

117, Henry Sellers[7], 116, Sabetha, Kansas, and Maggie Keim[6], 2299, were m. Apr. 16, 1874. He was b. July 27, 1847, and she Nov. 15, 1856. George N., June 28, 1875—; Idah S., Feb. 28, 1877—; William Henry, 118; Della M., 119.

118, William Henry Sellers[8], 117, 1707 Wabash Ave., Kansas City, Mo., was b. July 21, 1878, and m. July 19, 1905, Laurel May Byron, who was b. May 5, 1883. Church of the Brethren.

119, Della M. Sellers[8], 117, 927 Locust St., Kansas City, Mo., was b. Jan. 25, 1880, and m. Nov. 12, 1901, Walter William Lackey. Progressive Brethren church.

Nelson, Magdalena, John, Jacob, Jacob, John, Jacob.
Susan, Catherine, Susannah, Jacob, Jacob, John, Jacob.

120, Nelson M. Sellers[7], 116, Harper, Kansas, and Susan Beam[7], 364, were m. Dec. 25, 1870, at Berlin, Pa. He was b. Mar. 19, 1849, and she Jan. 23, 1849. Harness maker. Mary, 121; John, 122; Morris, 123; Beam, Apr. 29, 1877—, Somerset, Pa.; Eugene, 124; Harry, 125.

121, Mary E. Sellers[8], 120, Quinter, Kansas, was b. Mar. 19, 1871, at Jenners, Pa., and was m. Aug. 20, at Morrill, Kansas, by Rev. William Davis, to Martin W. Springer, son of John E. and Hattie (Meyers) Springer, Quinter, Kansas. Church of the Brethren.

122, John Sellers[8], 120, Kansas City, Mo., at death, was b. Apr. 16, 1873, d. July 5, 1906, and m. (1) in 1897, Della Bowers who d. in 1898. (2) Grace Pence. Harrold, 1899—.

123, Uriah M. Sellers[8], 120, Kansas City, Mo., was b. Aug. 16, 1875, at Meyersdale, Pa., and m. Oct. 2, 1905, Bertha M. Batters, dau. of James and Anna (Picard) Batters. Motorcycles and bicycles. Christian Science church. Willard Wesley, Sept 26, 1908—.

124, Eugene Milton Sellers[8], 120, Waterloo, Iowa, was b. Aug. 12, 1881, at Meyersdale, Pa., and m. Feb. 26, 1902, at Waterloo, Iowa, by Rev. Jacob S. Zimmerman, Nellie Elizabeth Lamb, dau. of Charles Wesley Lamb, Waterloo, Iowa, who was b. Mar. 10, 1845, in Canada, and Priscilla Robinson who was b. Apr. 25, 1848. Clerk and painter. Church of the Brethren. Charles Leroy, May 6, 1903—; John Raymond, Mar. 19, 1905—.

125, Harry Nelson Sellers[8], 120, Morrill, Kansas, was b. Sept. 20, 1883, at Meyersdale, Pa., and was m. Feb. 15, 1906, at Horton, Kansas, by Rev. Dr. J. C. Mackey, to Sadie Cottrell who was b. Sept. 20, 1887, the dau. of Amos W. and Mary L. (Rundle) Cottrell, Horton, Kansas. He graduated from the Denver Barber college. Barber and farmer. Clara Elizabeth, May 28, 1907—Oct. 8, 1908; Leona Bessie, July 3, 1908—.

Anna, Magdalena, John, Jacob, Jacob, John, Jacob.

126, Anna Elizabeth Sellers[7], 116, Husband, Pa., at death, was b. Mar. 30, 1851, d. Jan. 23, 1907, and m. Dec. 31, 1868, William Weller, son of Samuel J. Weller, Somerset, Pa., at death, and Rachel Ringer. German Baptist church. Ida Belle, Dec. 14, 1869—Aug. 15, 1877; Harry S., 127; Sadie Nora, 128; Emma Laura, 129; Norman Clarence, Aug. 3, 1886—Sept. 12, 1886.

127, Harry S. Weller[8], 126, Johnstown, Pa., 218 Fairfield Ave., was b. May 29, 1874, and m. Minnie May Young. Progressive Brethren church. Myrtle Blanche, Jan. 24, 1900—; Paul Emerson, Oct. 29, 1901—Nov. 10, 1901.

128, Sadie Nora Weller[8], 126, Crafton, Pa., 29 Linwood Ave., was b. July 24, 1876, and m. Calvin Bowman. German Baptist church.

129, Emma Laura Weller[8], 126, Johnstown, Pa., 110 I St., was b. Sept. 28, 1878, and m. Apr. 25, 1909, Quinter E. Wegley, who was b. Apr. 25, 1884, the son of John W. and Sarah (Enos) Wegley, Somerset, Pa. Brethren church.

130, John Calvin Sellers[7], 116, Somerset, Pa., was b. May 14, 1854, and m. Apr. 28, 1878, Sarah Weller, the dau. of Samuel J. and Rachel (Ringer) Weller, Somerset, Pa. Church of the Brethren. Harry S., 131; Nelson M., 132; Homer G., Mar. 31, 1892—.

131, Harry S. Sellers[8], 130, Homestead, Pa., 216 McClure St., was b. Aug. 11, 1879, and m. Emma Earl, of Allegheny, Pa.

132, Nelson M. Sellers[8], 130, Homestead, Pa., was b. Oct. 15, 1880, and m. Anna Durschlag, who was b. Dec. 24, 1886, the dau. of August and Rosa (Abel) Duschlag, Clifton Mills, West Va. German Baptist church. John Maurice, Oct. 1, 1907—; Emma Ruth, Feb. 18, 1909—.

133, Elizabeth Hostetler[6], 98, Meyersdale, Pa., at death, was b. Oct. 4, 1829, and was m. to John Klingaman. William, 134; Ida, 135; Ira, 137.

134, William Klingman[7], 133, Meyersdale, Pa., m. Miss Dom. Edgar.

135, Ida Klingaman[7], 133, Meyersdale, Pa., at death, was b. Feb. 4, 1864, d. June 7, 1891, and m. Feb. 20, 1883, Hiram Miller, who was b. Feb. 20, 1857, and d. Sept. 17, 1891, the son of S. J. Miller, Meyersdale, Pa. John K., 136; Mabel, 4799; Robert H., Mar. 16, 1888—; Sally I., Dec. 24, 1889—.

136, John K. Miller[8], 135, McKees Rocks, Pa., 355 Helm St., was b. June 6, 1884, and m. Hima E. Montgomery. He attended Juniata College and the Philadelphia College of Pharmacy. Druggist.

137, Ira J. Klingaman[7], 133, Maxwell, Iowa, was b. Apr. 20, 1872, and m. Apr. 29, 1894, Sadie Beal, who d. Feb. 2, 1905, the dau. of Hiram and Rachel Beal, Wittenburg, Pa. Church of the Brethren. Two children, d. at birth.

Sarah, John, Jacob, Jacob, John, Jacob.

138, Sarah Hostetler[6], 98, Meyersdale, Pa., at death, was b. Feb. 3, 1832, d. Apr. 25, 1862, and m. Apr. 25, 1851, Elijah Herring. William, Mar. 15, 1851—Mar. 13, 1868; John, 139; Infant dau.

139, John C. Herring[7], 138, Toledo, Iowa, was b. June 24, 1855, and m. Dec. 30, 1884, Sarah Ellen Snyder, of Rockwood, Pa.

George, John, Jacob, Jacob, John, Jacob.

140, George Hostetler[6], 98, Somerset, Pa., at death, was b. June 3, 1834, d. Jan. 1, 1910, and m. (1) Mary Speicher. Annie, 141; Jacob, 142; John, 143; Edward, 144; Sadie, 145; Robert, 146. M. (2) Mrs. Leah Shaulis Kessler. Frank, Jan. 13, 1883—Nov. 23, 1906; Mabel, 147; George, July 20. 1890—.

141, Annie Hostetler[7], 140, Stoyestown, Pa., was b. May 27, 1862, and m. Mar., 1882, Samuel Thomas, son of Jacob and Susan (Helson) Thomas. Dunkard church. George, Sept. 2; Jacob, Apr. 14; William, d. Dec. 2.

142, Jacob Hostetler[7], 140, Somerset, Pa., m. Annie Meyers. Ernest; Annie; Paul.

143, John N. Hostetler[7], 140, 641 West 11 St., Waterloo, Iowa, was b. at Somerset, Pa., Oct. 22, 1867, and was m. June 29, 1902, at Waterloo, Iowa, by Rev. W. S. Bell, to Ida R. Knop, dau. of John and Lydia (Brower) Knop, Waterloo, Iowa. He is a painter and member of the Progressive Brethren church. Their child, William Paul, July 3, 1903—.

144, Edward E. Hostetler[7], 140, Boise, Idaho, was b. May 1, 1869, at Somerset, Pa., and was m. May 2, 1894, at Sioux city, Iowa, by Justice J. E. Wood, to Ellen Esther Waldron, dau. of John Gordon Waldron, Emmetsburg, Iowa. Her mother's maiden name was Laughlin. He is a Dunkard and manufacturer of Hostetlers Hair Vitalizer and Hostetlers Liniment.

145, Sadie Hostetler[7], 140, 1201 16th St., Altoona, Pa., was b. Nov. 19, 1873, and m. Sept. 7, 1891, Charles W. Hetterly, son of John J. and Julia (Peddicord) Hetterly, Altoona, Pa. Baptist church. Lester Lewis Kiem, June 24, 1892—.

146, Robert W. Hostetler[7], 140, 925 James St., N. S., Pittsburg, Pa., was b. Nov. 5, 1876, and m. (1) May 20, 1897, Lillie Penrod who d. in 1899, (2) Nov. 20, 1905, Clara McIntire, of Allegheny, Pa. Robert Frazier, Sept. 3, 1906—.

147, Mabel May Hostetler[7], 140, Ralphton, Pa., at death, was b. Feb. 24, 1887, d. June, 1904, and m. Apr., 1903, Charles Shaulis.

148, Mary Hostetler[6], 98, Meyersdale, Pa., at death, was b. Jan. 15, 1836, d. Jan. 10, 1864, and was m. to George Sellers, of fam. 116. Ida Jane, 149.

149, Ida Jane Sellers[7], 148, Meyersdale, Pa., at death, was b. Sept. 20, 1860, d. Jan. 1, 1888, and m. David Austin Friedline.

150, Emma Naomi Hostetler[6], 98, Somerset, Pa., was b. Nov. 3, 1837, and m. (1) Daniel Hauger, (2) John Wegley.

151, Barbara Hostetler[6], 98, Somerset, Pa., was b. Dec. 18, 1841, and is m. to Elder Uriah D. Braucher.

152, William M. Hostetler[6], 98, Somerset, Pa., was b. Aug. 21, 1845, and m. Jennie Knee. Edward O., 153; Albert Percival, 154; Harry, 155; William, 156; Paul, 1890—.

153, Edward O. Hostetler[7], 152, Monessen, Pa., was b. July 17, 1868, at Somerset, Pa., and m. Oct. 22, 1890, Minnie May Schrock, dau. of W. M. and Mary (Stoy) Schrock, Somerset, Pa. Dealer in automobiles.

154, Albert Percival Hostetler[7], 152, West Newton, Pa., at death, was b. Sept. 14, 1870, d. Feb. 10, 1903, and was m. to Ella Koontz, now of Johnstown, Pa. Christian church. Emily Susan, Mar. 3, 1891—; Infant, Apr. 29, 1892—May 20, 1892; Isabel Pauline, Oct. 25, 1895—; Minnie May, Aug. 26, 1897—; Robert Bruce, Sept. 22, 1902—.

155, Harry L. Hostetler[7], 152, Confluence, Pa., was b. May 27, 1873, and m. July 20, 1894, Annie Fleming. Margaret Naoma, Apr. 21, 1895—; Fleming, Feb. 28, 1897—.

156, William Hostetler, Jr.[7], 152, West Newton, Pa., m. Julia Hough. William.

Samuel, Jacob, Jacob, John, Jacob.
Lydia, Catherine, Jacob, John, Jacob.

157, Samuel Hochstetler[5], 97, Pocahontas, Pa., at death, was b. Nov. 21, 1802, d. Jan. 9, 1872, of jaundice, and m. (1) Elizabeth Miller, dau. of Jonathan Miller. Catherine, 158; Susanna, 183; Cornelius, 195; William, 215; Daniel,

Aug. 16, 1832—d. when about 15 years old; Barbara, 216; Levi, 221; Lydia, 225. M. (2) Lydia Klingaman[5], 1000, b. Apr. 3, 1818, d. Apr. 4, 1890, of apoplexy. Both members of the German Baptist church. He mustered in as militiaman. Mary, 237; Urias, 243; Harriet, 1002; Elizabeth, 248; Cyrus, Apr. 18, 1850—d. when about 15 years old; Samuel, 254; Jacob, 262; Edwin Klingaman, 266; Sarah, 48.

Catherine, Samuel, Jacob, Jacob, John, Jacob.

158, Catherine Hochstetler[6], 157, Wellersburg, Pa., at death, was b. Aug. 31, 1824, d. Feb. 11, 1879, of smallpox, and was m. to Solomon N. Beal, who d. Mar. 15, 1878, the son of Nicholas, son of Jacob, son of Peter Beal, who came from Germany. See fam. 1351, note. John, 159; Mary, 4919; Jacob, 164; Samuel, 167; Anna, 170; William, 173; Levi, 176; Urias, 178; Adaline, 180; Ellen, 181; Jane, 182.

John, Catherine, Samuel, Jacob, Jacob, John, Jacob.

159, John S. Beal[7], 158, Donegal, Pa., at death, was b. Mar. 1, 1843, d. June 10, 1894, and was m. (1) to Eliza Boyer who d. 1878, of consumption. Levi, 160; Milton, 161; Ira Sankey, 162; Ida Belle, d. of smallpox when about two yrs. M. (2) to Lucinda Bittner, the dau. of Jonathan and Susan (Sweitzer) Bittner, Johnsburg, Pa. Enrolled Sept. 26, 1864, in Co. F 61 Reg. to end of war. Evangelical church. Norman, Nov. 14, 1881—Dec. 10, 1900, accidentally shot; Iva, 163; Bertha Elma, Apr. 15, 1889—; Harry C., Jan. 29, 1893—.

160, Levi Beal[8], 159, Wellersburg, Pa., m. Aquilla Witt. Homer; Bertha; Elgia; Lauretta; Infant.

161, Milton J. Beal[8], 159, Juniataville, Pa., was b. Mar., 1870, in Somerset Co., Pa., and m. Oct. 13, 1892, in Westmoreland Co., Pa., by Rev. J. H. Schweisberger, Nanie A. Strickler, dau. of Weldon and Mary Frances (Myers) Strickler. Hoisting engineer. Alvie Curtis, Aug. 15, 1893—; John Weldon, May 18, 1895—May 18, 1895; Raymer Paul, Jan. 25, 1897—; Helen Alverda, Apr. 4, 1900—; Elma Grace, Feb. 25, 1904—Feb. 28, 1904; George Strickler, Mar. 18, 1908—.

162, Ira Sankey Beal[8], 159, Connellsville, Pa., was b. May 4, 1877, and m. Feb. 15, 1900, by Rev. George Lewellen, Emma F. Cowell, dau. of Peter and Amanda (McDougle) Cowell, Waltersburg, Pa. B. & O. conductor. Baptist church. Helen Amanda, June 18, 1902—Aug. 30, 1903.

163, Iva Pearl Beal[8], 159, 110 Cottage Ave., Connellsville, Pa., was b. Nov. 6, 1887, at Stauffers Station, Pa., and m. Apr. 9, 1905, at Donegal, Pa., by Rev. G. W. Ringer, James H. Cook, son of Andrew and Isabel (McKelveen) Cook. Methodist church. Gladys Pearl, Nov. 27, 1905—.

Jacob, Catherine, Samuel, Jacob, Jacob, John, Jacob.

164, Jacob S. Beal[7], 158, Ridott, Ill., was b. Apr. 20, 1845, in Greenville Tp., Somerset Co., Pa., and was m. Mar. 30, 1867, at Wittenburg, Pa., by J. S. Weimer, J. P., to Malinda Shockey, dau. of Jeremiah Shockey who d. June 1858, at Wittenburg, Pa., and Sarah Bittner. Private in Co. K. 5th Pa. Vol. Heavy Artillery. Lutheran church. Sarah Agnes, 165; Harvey, Feb. 22, 1874—; Anna L., 166; John, d. young; Simon, d. young; Sarah C., d. young.

165, Sarah Agnes Beal[8], 164, Ridott, Ill., was b. Oct. 2, 1871, and m. Oct. 3, 1894, George Wardlow Webb, son of S. M. and Diana (Wardlow) Webb, Ridott, Ill. United Brethren church.

166, Anna L. Beal[8], 164, Ridott, Ill., was b. July 22, 1883, in Somerset Co., Pa., and m. Dec. 31, 1902, at Ridott, Ill., by Rev. E. O. Machamer, John J. Klever, son of John and Susan (Scheffner) Klever, Ridott, Ill. Methodist church. Robert Russell, Oct. 29, 1904—.

Samuel, Catherine, Samuel, Jacob, Jacob, John, Jacob.

167, Samuel S. Beal[7], 158, Ursina, Pa., was b. Apr. 20, 1847, at Draketown, Pa., and m. Apr. 27, 1871, at Wellersburg, Pa., by Rev. A. M. Straus, Lovina Bittner, dau. of William F. and Lavina (Cook) Bittner, Wittenburg, Pa., at death. Farmer and lumberman. Deacon in Lutheran church. Edwin L., Apr. 27, 1873—; Irwin W., June 1, 1875—Jan. 8, 1876, smallpox; Norman S., 168; Elsie, Nov. 22, 1878—; Martha A., 169; James G., Aug. 3, 1884—; Stella, Sept. 20, 1890—Nov. 5, 1890; Albert, Oct. 6, 1891—; Alvin, Oct. 6, 1891—Oct. 10, 1892.

168, Norman S. Beal[8], 167, Ursina, Pa., was b. Dec. 8, 1876, at Wittenburg, Pa., and m. July 25, 1897, at Ursina, Pa., by Rev. A. S. Levy, Annie B. Harned, dau. of John B. and Mary B. (Ross) Harned, Ursina, Pa. Laborer and store manager. Lutheran church. John Harned, Feb. 11, 1899—; Hazel Mary, Jan. 10, 1902—; Ernest Samuel, Sept. 30, 1905—.

169, Martha Beal[8], 167, Confluence, Pa., was b. Sept. 29, 1882, at Meyersdale, Pa., and m. Apr. 28, 1906, at Addison, Pa., by Rev. Moses Grossman, Albey Morrison, son of George and Rebecca (Shipley) Morrison, Confluence, Pa. Lutheran church. Harold, Feb. 16, 1908—.

Anna, Catherine, Samuel, Jacob, Jacob, John, Jacob.

170, Anna Beal[7], 158, York, Neb., was b. Feb. 20, 1850, in Turkeyfoot, Somerset Co., Pa., and m. May 16, by S. P. Geiger, J. P., Rev. E. Bittner, son of William F. and Lavina (Cook) Bittner, Wittenburg, Pa., of fam 167, note. United Brethren in Christ. Sada C., 171; William Arthur, 172; Hazel Fern, July 2, 1893—; Emma Ebell, d. Oct. 26, 1879; Ira E. Quinton, d. Aug. 25, 1878.

171, Sadie V. Bittner[8], 170, York, Neb., was b. Jan. 1, 1871, at Wittenburg, Pa., and was m. in 1898, at Beatrice, Neb., by Rev. W. N. Buswell, to Walter V. Barker, who was b. Oct. 26, 1875, son of David and Esther (Hathaway) Barker. United Brethren church. Esther Anna, Feb. 21, 1908—; By adoption, Mar. 14, 1905, Luella Maude, b. May 4, 1903—.

172, William Arthur Bittner[8], 170, Pleasant Dale, Neb., was b. Dec. 30, 1881, at Freeport, Ill., and was m. Oct. 25, 1904, at Seward, Neb., by Judge Leavent, to Sadie McIlnay, dau. of George and Mary (Tate) McIlnay, Pleasant Dale, Neb. He is a graduate of the Harbine high school and York business college. Stenographer. United Brethren church.

173, William Beal[7], 158, Maxwell, Iowa, was b. Aug. 26, 1852, and m. Agnes Saylor who was b. Nov. 1, 1861. Annie, Apr. 28, 1880—Feb. 5, 1882; Artie, 174; Charles, 175.

174, Artie Beal[8], 173, Maxwell, Iowa, was b. Feb. 9, 1883, and m. Jan. 24, 1906, Bertha Viola McClannahan, dau. of Dayton and Minerva (Kelly) McClannahan, Farrar, Iowa. Methodist church.

175, Charles W. Beal[8], 173, Farrar, Iowa, was b. June 19, 1886, and m. Sept. 22, 1909, Hazel Pentz, dau. of W. J. and Ellen (Sternaman) Pentz, Cedar Rapids, Iowa. German Baptist church.

176, Levi Beal[7], 158, 127 Iroquois St., Freeport, Ill., was b. Mar. 20, 1858, in Somerset Co., Pa., and m. Aug. 24, 1882, at Rockford, Ill., by Rev. J. T.

---

167. William F. Bittner, the son of Frederick Bittner. Lavina Cook, the dau. of Jacob Cook. Other children of William Bittner appear in fams. 170 and 1011.

171. Lewis David Barker was b. March 21, 1843, on Mt. Desert Island, Maine, was a soldier in the Civil War, was elected clerk of Salina Co., Kansas, in 1875, was elected to the Kansas Senate in 1882 to represent Salina Co. and was m. Oct. 24, 1867; the son of David Barker and Clarinda Clark. Esther Olive Hathaway was b. Dec. 9, 1843, in Indiana, the dau. of Abraham Hathaway who was b. Feb. 16, 1813, in New York, and Ann Cannon who was b. Oct. 11, 1817, in Indiana.

Robert, Matilda May, dau. of William and Mary (Boyer) May, York, Neb. Employed in Ill. Cen. shops. Oscar, May 9, 1883—June 11, 1901; Howard. Aug. 3, 1884—; Jessie, 177; Robert, Aug. 15, 1889—; Lulu, Jan. 6, 1891—; Earl, Sept. 20, 1892—; Frank, Apr. 23, 1898—.

177, Jessie Beal[8], 176, 12 Shaffer Ave., Freeport, Ill., was b. Oct. 16, 1887, and m. Sept. 19, 1907, John Meyers. Robert, Apr. 28, 1908—; Harold Forwis, May 30, 1909—.

Urias, Catherine, Samuel, Jacob, Jacob, John, Jacob.

178, Urias S. Beal[7], 158, Maxwell, Iowa, was b. Apr. 10, 1862, in Somerset Co., Pa., and m. Aug. 16, 1883, Lydia Meyers, dau. of S. H. and Barbara (Klingaman) Meyers, Maxwell, Iowa. Church of the Brethren. Roy, 179; Carrie, 261; Ray, Nov. 27, 1888—; Mae, Jan. 28, 1894—; Peter, May 26, 1896—.

179, Roy Beal[8], 178, Maxwell, Iowa, was b. Apr. 23, 1886, and m. June 30, 1909. Bertha White. James, Jan. 15, 1910—.

180, Adaline Beal[7], 158, 263 Homer St., Freeport, Ill., was b. Feb. 17, 1855, at Wittenburg, Pa., and m. Feb. 12, 1882, at Freeport, Ill., Henry J. Fehl, who was b. May 28, 1855, at Rebersburg, Pa.

181, Ellen Beal[7], 158, 108 Exchange St. Freeport, Ill., was b. Nov. 19, 1856, and m. Charles H. Brown, who was b. Feb. 25, 1851, and d. Oct. 23, 1906. Arthur Victor, Mar. 22, 1883—; Lulu Maud, July 15, 1885—; Elsie Mae, May 2. 1887—; Harry Glen, Dec. 12, 1899—.

182, Minerva Jane Beal[7], 158, R. 2, Ridott, Ill., was b. Sept. 23, 1864, and m. Oct. 17, 1886, William Shockey. Jessie Mabel, Sept. 23, 1886—Jan. 22, 1889; Alonzo Lloyd, Nov. 22, 1891—; Guy Raymond, June 11, 1893—; Grace Edna, July 6, 1902—.

Susanna, Samuel, Jacob, Jacob, John, Jacob.

183, Susanna Hostetler[6], 157, Mongo, Ind., at death, was b. Mar. 16, 1826, near Pocahontas, Pa., d. Apr. 24, 1878, and was m. Jan. 23, 1848, to Peter Shultz, who was b. Mar. 27, 1816, and d. Dec. 14, 1900. German Baptist church. See fam. 466, for the family of Peter Schultz by first marriage. Elizabeth, 184; Anna, May 20, 1852—Aug. 16, 1897; Cyrus, 188; Barbara, 189; Samuel, Apr. 10, 1857—died young; Sarah, 191; Lovina, 192; David Marshall, 193; Chauncy, d. young; Infant dau.

Elizabeth, Susan, Samuel, Jacob, Jacob, John, Jacob.

184, Elizabeth Shultz[7], 183, Lagrange, Ind., was b. Apr. 22, 1851, and m. Feb. 16, 1877, John Masters, son of Jefferson and Synthia (Van Orman) Masters. Maud, 185; Nora, 186; Mary, 187; Frank, Oct. 30, 1894—.

185, Maud Masters[8], 184, Kendallville, Ind., was b. Nov 11, 1877, and m. Mar. 14, 1900, Benjamin Young, son of Henry and Celestia (Griffith) Young. Walter B., Oct. 1, 1901—Aug. 19, 1904; John Paul, July 27, 1902—; Harry Jewel, Aug. 29, 1904—; Dorothy Elizabeth, Jan. 4, 1909—.

186, Nora Masters[8], 184, Lagrange, Ind., was b. Nov 10, 1879, and m. Feb. 20, 1906, Lee Flint, son of John B. and Anna (Siegert) Flint, Lagrange, Ind.

187, Mary Masters[8], 184, Lagrange, Ind., was b. July 5, 1885, and m. Feb. 7, 1901, Vern C. Feller.

188, Cyrus Shultz[7], 183, Lima, Ind., was b. Nov. 26, 1853, and m. Mar. 13, 1881, Lovina Rock, by Rev. David Truby. Lloyd E., Sept. 27, 1881—; Marvin E., Apr. 15, 1883—; Rollin A., July 12, 1886—; Clyde H., Sept. 21, 1888—; Irvin W., June 20, 1892—.

189, Barbara Shultz[7], 183, Brushy Prairie, Ind., at death, was b. Aug. 16, 1855, d. Nov. 30, 1907, and was m. Mar. 2, 1882, to her first cousin Bailem

Schultz, Stroh, Ind., son of Daniel and Christianna (Chrissinger) Schultz, Meyersdale, Pa., at death. See fam. 476. Lena Pearl, 190; Fred Clinton, Jan. 5, 1886—.

190, Lena Pearl Shultz[8], 189, Angola, Ind., was b. May 5, 1884, in Lagrange Co., Ind., and was m. Nov. 2, 1905, by Noah Shutt, to Abner McKinley, who was b. June 22, 1875, the son of Ross and Crissie (Copp) McKinley, Auburn, Ind. Carl Clyde, Aug. 26, 1906—; Mary Esther, Nov. 5, 1908—.

191, Sarah Shultz[7], 183, 805 W. Grove St., Greenville, Mich., was b. Feb. 6, 1859, and m. Oct. 3, 1880, Henry Sower, son of William and Fanny (Craley) Sower. Bertha D., Oct. 15, 1883—; Clifford H., Sept. 21, 1900—.

192, Lovina Shultz[7], 183, Kalida, Ohio, was b. Apr. 22, 1860, in Ashland Co., Ohio, and m. Jan. 29, 1891, at Kalida, Ohio, by Rev. Provont, B. J. Straman, son of Theodore Straman who d. Oct. 3, 1873, at Cincinnati, Ohio, and Gertrude Vosh who d. Jan. 27, 1883. Peter Theodore, Jan. 31, 1892—; John Bernhard, Mar. 20, 1897—.

193, David Marshall Shultz[7], 183, R. 2, Kendallville, Ind., was b. Feb. 7, 1862, in Ashland Co., Ohio, and m. Jan. 1, 1887, near Flint, Ind., by Rev. Noah H. Shutt, Elizabeth F. Wehrly, dau. of Rev Jonathan P. Wehrly who d. Jan. 26, 1898, at Flint, Mich., and Susan McFadden who d. Mar. 14, 1898. Emmet David, 194; Claude Edwin, Sept. 1, 1890—; Wava Susan, Apr. 4, 1894—; Schuyler Arlis, Mar. 15, 1897—; Elma Grace, May 6, 1901—; Mildred Inez, Mar. 2, 1907—.

194, Emmet David Shultz[8], 193, Kendallville, Ind., was b. Oct. 28, 1887, and m. Dec. 17, 1910, Maude Ella Kresse.

Cornelius, Samuel, Jacob, Jacob, John, Jacob.
Sally, Barbara, Veronica, Henry, John, Jacob.

195, Cornelius Hochstetler[6], 157, Arthur, Ill., at death, and Sally K. Miller[6], 4934, were m. Apr. 16, 1857, near Meyersdale, Pa., by Gideon C. Lint, J. P. He was b. Mar. 28, 1828, and d. Jan. 20, 1872. She was b. June 21, 1859, in Greenville Tp., Somerset Co., Pa. Members of the Dunkard church. Gnagey Gen. Fam. 361. Daniel C., 196; Lydia C., 198; Eliza C., 204; Barbara C., 205; Elizabeth C., 206; William C., 212; Amanda C., Oct. 16, 1866—Nov. 6, 1872, membranous croup; Samuel C., 213; Sarah C., 214.

196, Daniel C. Hochstetler[7], 195, Arthur, Ill., was b. Nov. 24, 1857, in Somerset Co., Pa., and m. Sept. 14, 1884, at Arthur, Ill., by Rev. F. M. Powell, Mary A. Wickey, dau. of August and Lydie (Yoder) Wickey, New Haven, Ind. Mrs. Wickey d. Mar. 12, 1879. Tile burner. Gnagey Gen. Fam. 362. Franklin Edwin, 197; Charles A., July 20, 1888—, now in the Navy, on U. S. S. Kentucky; Clarence E., May 28, 1896—Nov. 23, 1898, membranous croup.

197, Franklin Edwin Hochstetler[8], 196, Harrison, Mich., was b. June 16, 1885, and m. Apr. 29, 1908, Ada Grace Harper. Alice Mary, Oct. 18, 1908—; Virgil Lewis, Oct. 14, 1910—.

198, Lydia C. Hochstetler[7], 195, Kingston, Ark., was b. Aug. 5, 1859, and m. Oct. 14, 1877, Henry F. Kinslow. Gnagey Gen. Fam. 363. Abraham J., 199; Andrew J., Mar. 12, 1878—Apr. 14, 1901; Moses L., 200; Amanda Melvina, 201;

193. Rev. Jonathan P. Wehrly was b. Aug. 20, 1826, in York Co., Pa., m. Dec. 27, 1849, to Susan McFadden who was b. July 29, 1826, in Augusta Co., West Va. Their children: John William, May 11, 1851—July 16, 1874; Mary Priscilla, Jan. 8, 1852, m. Milo Wolheter, Mongo, Ind.; George Franklin, Aug. 12, 1855—April 5, 1879; Sara Catherine, May 23, 1857, m. Nov. 3, 1878, George Franklin Perkins, Bronson, Mich.; Joseph H., March 16, 1859, m. March, 1893, Vinnie Beatrice Galloway, Brushy Prairie, Ind.; Emmet M., April 13, 1862, m. Oct. 30, 1890, Malinda G. Motsolf, Orland, Ind.; Elizabeth F., Jan. 13, 1866; infant dau., Dec. 26, 1868.

Anna E., Oct. 26, 1881—Aug. 26, 1882; Joe F., Nov. 13, 1882—July 20, 1883; George W., Mar. 6, 1884—Oct. 5, 1889; Samuel H., Feb. 19, 1885—Aug. 13, 1885; May Bell, 202; Mary J., Sept. 12, 1888—Dec. 24, 1888; Bert C., Jan. 20, 1890—d. at 4 mos.; Sarah Jane, 203; Viola Pearl, Aug. 14, 1895—; John Thomas, Sept. 29, 1897—.

199, Abraham Jackson Kinslow[8], 198, Decatur, Ark., was b. Mar. 12, 1878, in Ill., and m. Jan. 16, 1907, at Decatur, Ark., by Rev. Dr. Davenport, Beckie Harden, dau. of C. C. and Hattie (Thomson) Harden, Decatur, Ark. R. R. section hand. Baptist church. Roy, Nov. 12, 1907—.

200, Moses Lee Kinslow[8], 198, Vinita, Okl., was b. May 20, 1879, and m. Dec. 24, 1905, Josephine Marney who was b. Dec. 29, 1888. Robert Lee, Feb. 21, 1907—.

201, Amanda Melvina Kinslow[8], 198, Gravette, Ark., was b. Oct. 29, 1880, in Iowa, and was m. Apr. 8, 1907, at Vinita, Oklahoma, by Rev. C. J. Taylor, to James H. Fish who was b. Oct. 11, 1868, the son of Luke Miner Fish, Gravette, Ark., who was b. Feb. 12, 1832, and Mary Ann Harvey who was b. Apr. 26, 1844.

202, May Bell Kinslow[8], 198, Little Rock, Ark., was b. Aug. 17, 1886, and m. Nov. 8, 1902, John P. Blake who was b. Jan. 6, 1884. Mary Ivie, Mar. 4, 1903—; Jessie Beatrice, Jan. 2, 1905—.

203, Sarah Jane Kinslow[8], 198, Siloam Springs, Ark., was b. Jan. 27, 1892, and m. July 12, 1908, by Martin McFearon, J. P., Christian Lowery, son of Pike and Florence (Weaver) Lowery, Osage, Ark.

204, Eliza C. Hochstetler[7], 195, Chesterville, Ill., was b. Oct. 31, 1860, at Pocahontas, Pa., and m. Dec. 13, 1885, at Arthur, Ill., by Bishop Daniel J. Beachey, Eli Otto, son of Daniel D. and Barbara (Yoder) Otto, Arthur, Ill. Member of the Am. Men. church. Gnagey Gen. Fam. 364. Simon E., Feb. 4, 1887—; Emma, Mar. 2, 1889—; Samuel, Apr. 17, 1891—Dec. 10, 1894, spinal trouble; Daniel, May 2, 1892—; Barbara, May 27, 1893—; Sally, Dec. 12, 1894—; Polly, Sept. 20, 1898—.

205, Barbara Hostetler[7], 195, Arthur, Ill., was b. July 5, 1862, and m. Dec. 5, 1893, at Arthur, Ill., by W. C. Barker, Joseph Baly, who was b. Feb. 8, 1858, at Ranrupt, Alsace, Germany, the son of Joseph Baly who d. Aug. 16, 1905, at Saales, Alsace, and Catherine George, who d. Apr. 22, 1897. Baptist church. Gnagey Gen. Fam. 365. Mary H., Dec. 31, 1894—; Amanda J., Sept. 3, 1896—; Rose M., Sept. 22, 1898—; Della M., Nov. 27, 1900—; Freddy A., Nov. 3, 1902—.

206, Elizabeth C. Hochstetler[7], 195, 2062 North Charles St. Decatur, Ill., was b. July 4, 1864, and m. May 11, 1884, Wayland Stone who was b. July 25, 1861. Gnagey Gen. Fam. 366. Charles W., 207; Amy F., 208; Otis L., 209; Sarah, 210; Nellie May, Jan. 30, 1892—; Lula B., 211; Clarence W., Mar. 9, 1897—; Thomas O., Feb. 27, 1900—; John R., May 25, 1901—; Harry K., Nov. 9, 1902—Oct. 25, 1908; Thelma G., Sept. 8, 1904—; Gladys, July 24, 1907—.

207, Charles W. Stone[8], 206, 2053 Woodford St., Decatur, Ill., was b. Jan. 20, 1885, at Arthur, Ill., and m. July 10, 1909, at Decatur, Ill., by Eugene

---

201. Luke Miner Fish in a former marriage had six sons and two daus. He m. Mary Ann Harvey, Nov. 26, 1866. Their children, Jane, Martha, James, Harvey, Everette, Irwin, Aug. 4, 1870—, Otto Olis, Aug. 6, 1872—, Orlo Jason, Jan. 25, 1874—, Harry Oreal, Dec. 18, 1875—, Hugh Robert, Sept. 22, 1880—; the son of Jirah Fish and Leverna Atkins; the son of Thomas Fish and Hannah Spicer. Leverna Atkins, dau. of Ashel Atkins whose wife was a Warner. Mary Ann Harvey, the dau. of James Harvey and Malinda Sinnamon; the son of Jonathan Harvey. Malinda Sinnamon, the dau. of James Sinnamon and Elizabeth Thornton.

Smith, Vera Myers, dau. of Charles and Eva (Davidson) Myers, Iuka, Ill. Wood worker. Christian church. Alice Grace, Nov. 14, 1910—.

208, Amy F. Stone[8], 206, Scotland, Ind., was b. July 23, 1886, and m. July 9, 1903, at Scotland, Ind., John Hannan. Ralph, Apr. 9, 1904—; Grace, Nov. 24, 1906—.

209, Otis L. Stone[8], 206, 1200 North Calhoun St., Decatur, Ill., was b. May 24, 1888, and m. Dec. 24, 1909, Ada Trobaugh. Earl.

210, Sarah Agnes Stone[8], 206, 2062 North Charles St., Decatur, Ill., was b. Nov. 6, 1889, at Bement, Ill., and m. Oct. 26, 1909, by Rev. E. M. Smith, Scott Easley, son of J. W. and Nora (Scott) Easley, Decatur, Ill. Creta Jane, Aug. 14, 1910—.

211, Lula B. Stone[8], 206, Rail Road Ave., Decatur, Ill., was b. Mar. 5, 1895, at Bement, Ill., and m. July 24, 1910, at Springfield, Ill., Charles Edward Higar, son of Henry and Sophia (Bush) Higar, Decatur, Ill.

212, William C. Hochstetler[7], 195, Spickard, Mo., was b. Oct. 16, 1866, and m. Mar. 1, 1889, Rilla Ray who was b. Aug. 15, 1868. Gnagey Gen. Fam. 367. Lulu M., Aug. 20, 1889—; Clara May, Aug. 26, 1891—; Edward W., Dec. 21, 1892—.

213, Samuel Hochstetler[7], 195, Shanesville, Ohio, was b. Dec. 15, 1868, at Arthur, Ill., and m. there June 14, 1896, by Cullen Peter Senteney, Lizzie Heinbuch, dau. of Phillip and Anna (Miller) Heinbuch, Shanesville, Ohio. Member of the Christian or New Light church. Walter, Mar. 17, 1897—; Alvin, Feb. 6, 1901—.

214, Sarah C. Hochstetler[7], 195, Arthur, Ill., at death, was b. there Mar. 6, 1870, and d. Apr. 20, 1892. She was m. to William Schlunigger who was b. Jan. 21, 1864, in Switzerland, coming later to America. Gnagey Gen. Fam. 368. Frederich, July 17, 1888—; Infant, May 24, 1890; Bertha May, Apr. 12, 1892—Aug. 20, 1892.

William, Samuel, Jacob, Jacob, John, Jacob.

215, William Hochstetler[6], 157, Dumas, Pa., at death, was b. May 27, 1830, and was m. to Adeline Cunningham.

Barbara, Samuel, Jacob, Jacob, John, Jacob.

216, Barbara Hostetler[6], 157, Meyersdale, Pa., at death, was b. Aug. 13, 1834, at Pocahontas, Pa., d. Apr. 1, 1910, and m. in 1858, at Pocahontas, Pa., by Gillian C. Lint, J. P., Peter M. Sayler, b. Nov. 16, 1838, the son of John and Sarah (Miller) Sayler, Centerville, Pa. Member and deaconess of the German Baptist church. Amanda, Sept. 3, 1858—; Lydia, Oct. 22, 1860—Dec. 2, 1862, scarlet fever; Annie, 217; Ida May, May 13, 1868—; Sarah, Apr. 20, 1871—Aug. 14, 1875, typhoid fever; Harvey H., 218; John P., 219; Eliza, 220.

217, Annie Sayler[7], 216, R. 2, Meyersdale, Pa., was b. Mar. 23, 1863, near Meyersdale, Pa., and m. Oct. 30, 1904, at Meyersdale, Pa., by Rev. E. F. Clark, Alvin Handwerk who was b. Feb. 11, 1882, and d. Jan. 30, 1909, son of Samuel and Dinah (Fullem) Handwerk, Garrett, Pa. German Baptist church.

218, Harvey Hostetler Saylor[7], 216, Roscoe, Pa., was b. Aug. 9, 1873, graduated from Juniata college in 1900 and m. Sept. 7, 1901, at Meyersdale, Pa., by Bishop C. G. Lint, Nettie Maltied Shelbaer, dau. of Joseph Shelbaer, Meyersdale, Pa., b. near Montreal, Canada, and his wife Mamie Shumaker, dau. of Cornelius Shumaker. Teacher and merchant. German Baptist church. S. S. Supt. for five years.

219, John P. Sayler[7], 216, Meyersdale, Pa., was b. Aug. 4, 1875, near Summit Mills, Pa., and m. Dec. 23, 1897, near Meyersdale, Pa., by Rev. R. T.

Pollard, Cora Alice Peck, dau. of Jacob W. and Elizabeth (Flickinger) Peck, Meyersdale, Pa. An account of the Sayler and Peck families appears on pages 271 and 418 of the History of Somerset and Bedford counties. German Baptist church. J. Vincent, Jan. 13, 1899—; Lloyd Emert, July 9, 1901—; Alva Bruce, June 9, 1904—; Bernice Irene, Feb. 24, 1907—Oct. 22, 1907.

220, Eliza Saylor[7], 216, Grantsville, Md., was b. Aug. 10, 1877, near Meyersdale, Pa., and m. May 14, 1899, at her home, by Bishop E. K. Hochstetler, Jeremiah L. Yost, son of Henry and Sarah (Livengood) Yost, Grantsville, Md. German Baptist church. Elva Grace, Aug. 12, 1900—; Vena Lucille, Aug. 14, 1902—; Emerson Saylor, Feb. 16, 1906—.

Levi, Samuel, Jacob, Jacob, John, Jacob.

221, Levi Hostetler[6], 157, Lima, Ind., was b. Jan. 4, 1837, near Pocahontas, Pa., and m. 1866, in Steuben Co., Ind., by Michael Schotts, Ellen Long, who d. Feb., 1888, the dau. of George and Rebecca (Kefer) Long. Deacon in German Baptist church. John, 222; Margaret, 223; Mary, 224.

222, John W. Hostetler[7], 221, Lagrange, Ind., was b. Apr. 26, 1870, at Mongo, Ind., and m. Nov. 6, 1906, at Shipshewana, Ind., by Rev. Dr. C. B. Wilcox, Verne Davis, dau. of W. H. and Carrie (Kesey) Davis, Shipshewana, Ind. Teacher, superintendent of schools, editor and publisher of "Dirt." Methodist church. County surveyor. Lucile Davis, Sept. 7, 1907—.

223, Maggie Hostetler[7], 221, Mongo, Ind., was b. Sept. 23, 1872, at Mongo, Ind., and m. Sept. 26, 1905, at Lagrange, Ind., by Rev. Wilcox, Charles Houston, son of Andrew Houston, Warren, Ohio, and Hannah Thomas who d. Apr., 1904, and was of Welsh birth.

224, Mary E. Hostetler[7], 221, Lagrange, Ind., was b. Mar. 13, 1874, at Mongo, Ind., and m. Jan. 31, 1906, at Lagrange, Ind., by Rev. C. B. Wilcox, Arthur L. Burritt, the son of Walton L. and Martha (Howarth) Burritt.

Lydia, Samuel, Jacob, Jacob, John, Jacob.

225, Lydia Hochstetler[6], 157, Sand Patch, Pa., was b. Feb. 10, 1839, in Greenville Tp., Somerset Co., Pa., and m. Dec. 6, 1857, by B. J. Yoder, J. P., Joel M. Yutzy, son of Daniel and Anna (Brenneman) Yutzy, Pocahontas, Pa. German Baptist church. Clara 226; Nannie, 230; Eliza, 231; Lewis Franklin, 232; Maggie, 233; Harriet Alice, July 3, 1868—Dec. 22, 1880, diphtheria; Mary Belle, 1288; William Howard, 236.

226, Clara Yutzy[7], 225, Sand Patch, Pa., was b. June 13, 1859, at Pocahontas, Pa., and m. (1) Nov. 6, 1881, Ananias Garlets, who d. Dec. 5, 1889, the son of Jacob Garlets and Sally Miller, the dau. of Peter D. Miller. German Baptist church. Alice Evora, 227; Sarah Agnes, 228; William Franklin, 229; Jessie Clarence, Sept. 14, 1888—; Earl Ananias, Mar. 30, 1890—Apr. 18, 1906. M. (2)

---

220. Henry Yost came from Germany when a young man and m. Sarah Livengood Feb. 5, 1860. Their children are Mary Baker, Peter H., John H., Jeremiah L. and Clara Foy.

224. Walton L. Burritt was b. Jan. 29, 1842, at Coldwater, Mich., d. at Jesup, Iowa, 1878, the son of Aaron Burritt who was b. in 1815, in Conn., and d. June, 1900, at Coldwater, Mich., a kinsman of Elihu Burritt, the learned blacksmith, a man of letters and master of many languages, who was b. in 1810, at New Britain, Conn., and d. in 1879.

225. Daniel Yutzy was b. June 14, 1805, in Hesse Kossie, Germany, came to America at the age of 22, m. Anna Brennaman, a native of Germany, and d. Feb. 10, 1884. His children are Edward; S. D.; J. M.; Jeremiah, Sioux City, Iowa; Joseph, Falls City, Nebr., of fam. 1357; S. M., Ann Arbor, Mich.; Mary Bockes, Grundy Center, Iowa; Catherine Yoder, Grantsville, Md.; Annie Beechy, Grantsville, Md.; Betsy Bockus; Lydia Yutzy, and Barbara Beal.

Oct. 15, 1904, to Wilson Paul, the son of Christian Paul and Magdalena Warner, the dau. of George Warner.

227, Alice Evora Garlets[8], 226, Sand Patch, Pa., was b. June 2, 1883, and m. Milton Deal. Margaret, Aug. 7, 1905—; Sadie, July 4, 1908—.

228, Sarah Agnes Garlets[8], 226, Sand Patch, Pa., was b. Sept. 17, 1884, and m. Wesley Wilhelm.

229, William Franklin Garlets[8], 226, Connellsville, Pa., was b. Nov. 14, 1886, at St. Paul, Pa., and m. Mar. 17, 1908, at Cumberland, Md., by Rev. C. Schuyler, Edna Leora Baker, dau. of B. F. and Missouri (Troutman) Baker, Ellerslie, Md. Miner and railroad trainman. William, July 17, 1909—.

230, Nannie Yutzy[7], 225, Sand Patch, Pa., at death, was b. Mar. 11, 1861, near Pocahontas, Pa., d. May 25, 1882, in childbirth, and m. Aug. 15, 1880, George Werner.

231, Eliza Yutzy[7], 225, Sand Patch, Pa., at death, was b. June 22, 1862, d. in childbirth Feb. 22, 1893, m. Oct. 24, 1880, H. P. Kiefer. Milton, July 26, 1881—; Simon, Sept. 26, 1883—; Frank, Feb. 16, 1887—; Maggie, Jan. 14, 1892—.

232, Lewis Franklin Yutzy[7], 225, Sand Patch, Pa., was b. Dec. 22, 1864, in Greenville Tp., Somerset Co., Pa., and m. June 10, 1888, at Salisbury, Pa., by Rev. O. F. Harshman, Annie Durr, dau. of Frederick and Amelia (Rembold) Durr, Sand Patch, Pa. German Baptist church. Elmer, Sept. 29, 1889—John, July 16, 1892—; Lloyd, Mar. 14, 1895—; Grace, Sept. 8, 1889—; May, Mar., 1904—.

233, Maggie Yutzy[7], 225, Shanksville Pa., was b. Nov. 7, 1866, in Greenville Tp., Somerset Co., Pa., and m. Dec. 22, 1887, at Salisbury, Pa., by Rev. J. M. Evans, William H. Engle, son of Solomon and Christina (Keim) Engle, Berlin, Pa. Reformed church. Sadie, 234; Lydia, 235; Edna, June 28, 1892—; Edith, Oct. 8, 1893—; Guy Lester, July 2, 1896—; Leora, May 15, 1898—; Mary Catherine, Nov. 23, 1904—Aug. 1, 1909; Margaret Yutzy, Oct. 23, 1907—; Alda Marie, July 31, 1909—.

234, Sadie Engle[8], 233, Shanksville, Pa., was b. Oct. 10, 1888, and m. Oct. 21, 1908, Leroy W. Glessner.

235, Lydia Engle[8], 233, Shanksville, Pa., was b. Aug. 18, 1890, and m. Nov. 4, 1909, Oscar T. Miller.

236, William Howard Yutzy[7], 225, Sand Patch, Pa., was b. June 25, 1882, and m. July 4, 1909, Martha Ellen Albright.

237, Mary Hostetler[6], 157, Salisbury, Pa., at death, was b. Mar. 19, 1840, near Pocahontas, Pa., d. Oct. 16, 1897, and was m. to Israel Glotfelty, Elklick, Pa. Amanda, 238; Tillie, 239; Lydia, 240; Jeremiah H., 241; Annie, 242.

238, Amanda Glotfelty[7], 237, Elklick, Pa., was b. Jan. 22, 1861, at Pocahontas, Pa., and m. May 22, 1887, near Salisbury, Pa., by Rev. J. M. Evans, Richard Newman, son of William Newman who d. 1895, and Margaret Bloucher. Reformed church. Harvey Earl, Sept. 24, 1889—; Lela Maude, Oct. 20, 1891—; Ira Glenn, Apr. 13, 1895—; Mary Margaret, June 20, 1898—; Homer May, Mar. 24, 1904—.

239, Tillie Glotfelty[7], 237, Sutton, Md., was b. Sept. 16, 1862, in Greenville Tp., Somerset Co., Pa., and m. June 21, 1893, by J. H. Enlaw, George C. Bloucher, son of Andrew and Nancy C. (Layman) Bloucher. Methodist church.

---

239. Andrew Blocher, the son of John Blocher, who resided 8 mi. southwest of Frostburg, Md., and whose children are George M., Jacob, Daniel, Andrew, Christian.

240, Lydia Glotfelty[7], 237, Bloomington, Ind., was b. May 6, 1865, in Greenville Tp., Somerset Co., Pa., and m. Dec. 27, 1892, at Salisbury, Pa., by Rev. J. M. Enant, Harry E. Hartline, son of John and Tillie (Fogle) Hartline, Akron, Ohio. Reformed church. Clyde Alvin, Sept. 17, 1896—; Hazel Gertrude, Sept. 27, 1900—.

241, Jeremiah H. Glotfelty[7], 237, Elklick, Pa., was b. Sept. 8, 1869, in Garrett Co., Md., and was m. Mar. 2, 1898, at Elklick, Pa., by Rev. Daniel H. Leader, to Saloma B. Folk, dau. of Ephraim S. and Maria (Crossen) Folk, Elklick, Pa. Reformed church. Clarence Edward, Sept. 3, 1898—; Mary Frances, Mar. 27, 1900—; Florence May, Dec. 28, 1901—; Hubert Paul, Feb. 6, 1907—; Esther Elizabeth.

242, Annie Glotfelty[7], 237, Elklick, Pa., was b. June 15, 1872, in Garrett Co., Md., and was m. Mar. 30, 1891, in the same county, by Rev. J. M. Evans, to Charles H. Poleman, son of Henry and Christiana (Christner) Poleman, Elklick, Pa. James Evans, Dec. 27, 1891—; Harry Edwin, Apr. 11, 1893—; Charles Clarence, Apr. 25, 1894—; Ora Herbert, May 23, 1900—; Lawrence Edgar, June 22, 1906—.

243, Urias Hostetler[6], 157, Sand Patch, Pa., at death, was b. Mar. 30, 1842, near Pocahontas, Pa., d. Feb. 12, 1901, of Brights disease, and was m. June 25, 1871, at Pocahontas, Pa., by Jackson Stoner, to Elizabeth Albright, the dau. of Henry and Malinda (Livengood) Albright. Farmer and shoe maker. German Baptist church. William Henry, 244; Emma Belle, 245; Clara Agnes, Nov. 25, 1875—; Edward Milton, 246; Gillian Franklin, 247; Ada Catherine, Mar. 9, 1888—; Mary Ella, Oct. 25, 1892—.

244, William H. Hochstetler[7], 243, Sand Patch, Pa., was b. Jan. 22, 1872, in Greenville Tp., Somerset Co., Pa., and m. at Pocahontas, Pa., by Bishop E. K. Hochstetler, Ella Sass, dau. of Valentine and Annie Catherine (Donges) Sass, Sand Patch, Pa. Miner. Nettie C., Nov. 5, 1893—; Edgar F., Oct. 9, 1895—; Ruth E., Mar. 1, 1897—; Robert A., Aug. 14, 1900—; Lela M., June 7, 1903—; Carl E., Nov. 18, 1906—.

245, Emma Hostetler[7], 243, Sand Patch, Pa., was b. Nov. 7, 1874, at Pocahontas, Pa., and m. May 26, 1895, at her home, by Bishop Edwin K. Hochstetler, Calvin L. Weimer, son of Simon and Margaret (Smith) Weimer, Sand Patch, Pa. German Baptist church. Howard Milton, Oct. 20, 1895—Aug. 10, 1896; William Herbert, Nov. 7, 1898—; Margaret Elizabeth, Oct. 9, 1902—.

246, Edward Milton Hochstetler[7], 243, Sand Patch, Pa., was b. Jan. 5, 1878, and m. Clara Grove, dau. of Norman B. and Sarah T. (Uphold) Grove, Guard, Md. German Baptist Brethren church. Eva, Feb. 24, 1902—; Florence, Feb. 26, 1904—; Iva, June 9, 1906—.

Samuel, Jacob,
Gillian, Urias, Jacob, John, Jacob.
Lydia, Catherine,
Samuel, Jacob,
Catherine, Edwin, Jacob, John, Jacob.
Lydia, Catherine,

247, Gillian F. Hochstetler[7], 243, Sand Patch, Pa., and Catherine Hochstetler[7], 266, were m. Sept. 19, 1903, at Cumberland, Md., by Rev. W. A. Melvin. He was b. Dec. 25, 1880, and she Mar. 1, 1878, both near Pocahontas, Pa. Mabel Irene, Jan. 26, 1904—; Alice Leona, Jan. 19, 1906—; Urias Edwin, Nov. 4, 1907—; Harry Robert, Feb. 13, 1910—.

248, Elizabeth Hochstetler[6], 157, Sand Patch, Pa., was b: Apr. 18, 1847, in

248. Daniel Shultz, a brother of Peter Shultz, of families 183 and 466.

Greenville Tp., Somerset Co., Pa., and m. May, 1867, by J. J. Stoner, J. P., Joseph Shultz, son of Daniel and Christina (Krisinger) Shultz, Meyersdale, Pa. German Baptist church. Edwin, 249; Norman, June 12, 1869, stillborn; Charles, 250; Annie, 251; William J., 252; Henry W., 253; Daniel, Aug. 23, 1882—.

249, Edwin Shultz[7], 248, Kendall, Md., was b. Mar. 21, 1868, and m. (1) Feb. 5, 1891, Clara M. Lowery, who was b. Feb. 1, 1869, and d. Dec. 6, 1906. the dau. of J. B. Lowery, deceased, and Margaret Glotfelty. Emma Estella, June 13, 1894—Oct. 21, 1906. M. (2) July 2, 1908, Effie Israel.

250, Charles L. Schultz[7], 248, Meyersdale, Pa., was b. Jan. 7, 1871, in Greenville Tp., Somerset Co., Pa., and m. June 26, 1892, by Bishop E. K. Hochstetler, Elnora Frances Leith, dau. of J. H. and Lena (Meyers) Leith, Meyersdale, Pa. German Baptist church. Margaret Elizabeth, Apr. 21, 1893—; Katie Pearl, Jan. 26, 1895—; Joseph Leith, June 14, 1899—; Karl Benton, Aug. 27, 1905—.

251, Annie Schultz[7], 248, Rockwood, Pa., was b. Aug. 18, 1873, in Greenville Tp., Somerset Co., Pa., and m. May 23, 1897, by Bishop E. K. Hochstetler, Herbert F. Mosholder, son of Joseph and Caroline (Woodic) Mosholder, Meyersdale, Pa. German Baptist church. Ruth Marie, Mar. 14, 1898 —; Lena Elizabeth, Feb. 6, 1900—; Margaret May, Feb. 11, 1904—; Edna Grace, June 3, 1907—.

252, William J. Schultz[7], 248, Sand Patch, Pa., was b. Mar. 25, 1876, in Greenville Tp., Somerset Co., Pa., and m. Dec. 30, 1900, at Meyersdale, Pa., by Bishop C. G. Lint, Florence Imhoff, dau. of John Oliver and Mary A. (Fosbrink) Imhoff. Sawmilling, miner, telephone lineman, farmer. German Baptist church. Son, Jan. 30, 1905, stillborn; William Clyde, Dec. 2, 1907—; Edythe Eva, Dec. 10, 1910—.

253, Henry W. Schultz[7], 248, Meyersdale, Pa., was b. Oct. 8, 1879, and m. Jan. 13, 1901, at Meyersdale, Pa., by Bishop Conrad G. Lint, Martha Herring, dau. of Elijah and Nancy (Livengood) Herring, Meyersdale, Pa. Supt. and Sec. of Economy Telephone Co. German Baptist church.

254, Samuel K. Hostetler[6], 157, Sand Patch, Pa., was b. Mar. 27, 1852, in Greenville Tp., Somerset Co., Pa., and m. (1) Dec. 10, 1871, by Bishop C. G. Lint, Minnie Slagle. Deacon and member of the German Baptist church. Ida, 255; Annie, 256; Minnie, 257. M. (2) May 2, 1880, by Bishop C. G. Lint, Annie Belle Snyder. Milton Henry, 258; Fannie Belle, 259; Franklin Lloyd, 260; William S., 261; John S., May 13, 1889—; Mollie, May 21, 1891—; Katie Grace, Jan. 26, 1894—; Elmer, Aug. 1, 1896—.

255, Ida Hochstetler[7], 254, Meyersdale, Pa., was b. June 27, 1872, in Greenville Tp., Somerset Co., Pa., and m. July 9, 1893, at Pocahontas, Pa., by Bishop E. K. Hochstetler, Wilson Miller, son of A. A. and Mary (Schrock) Miller, Meyersdale, Pa. German Baptist church. Laura, Jan. 12, 1894—; Kate, July 25, 1895—; Bertha, Mar. 23, 1897—; Fannie, Sept. 13, 1899—; Milton, Oct. 4, 1900—Sept. 11, 1901; Edna, Oct. 4, 1900—; Samuel Earl, Mar. 20, 1902—; Mary, Jan. 6, 1905—; Eva, Jan. 12, 1907—; Maggie, Sept. 8, 1908—; Anna, Aug. 18, 1910—.

256, Annie Hostetler[7], 254, Meyersdale, Pa., was b. July 5, 1874, in Greenville Tp., Somerset Co., Pa., and m. May 19, 1894, at Summit Mills, Pa., by Rev. John A. Miller, Wilson Shumac, b. Apr. 19, 1873, son of Joseph and Eliza (Schrock) Shumac, Meyersdale, Pa. German Baptist church. Lloyd, Nov. 25, 1894—; Edna, Feb. 12, 1896—.

257, Minnie Hostetler[7], 254, Garrett, Pa., was b. Nov. 28, 1876, in Greenville Tp., Pa., and m. Mar. 5, 1899, by Bishop Edwin K. Hochstetler, Newton Saylor, son of William and Catherine (Phillippi) Saylor, Meyersdale, Pa. German Baptist church. Elizabeth Catherine, Jan. 8, 1900, stillborn; Helen Irene, July 26, 1902—; Mary Susan, July 27, 1904—Sept. 3, 1904.

258, Milton Henry Hochstetler[7], 254, Chiopyle, Pa., was b. Feb. 11, 1881, and m. June 19, 1907, Harriett Anett Robinson, dau. of Charles F. and Sarah (Ansel) Robinson, Ursina, Pa. Sarah Catherine, May 11, 1908—; Fred Milton, Dec. 7, 1909—.

259, Fannie B. Hochstetler[7], 254, Meyersdale, Pa., was b. Oct. 17, 1882. near Summit Mills, Pa., and m. Nov. 1, 1903, at Meyersdale, Pa., by Bishop C. G. Lint, Austin G. Martz, son of Sampson and Annie (Friedline) Martz, Meyersdale, Pa. German Baptist church. Grace Marie, Sept. 21, 1905—; Ruth Naomi, May 6, 1910—.

260, Franklin Lloyd Hochstetler[7], 254, Summit Mills, Pa., was b. Sept. 18, 1884, near Summit Mills, Pa., and m. Oct. 1, 1905, at Meyersdale, Pa., by Bishop Conrad G. Lint, Minerva Miller, dau. of Jacob P. and Catherine (Baer) Miller, Sand Patch, Pa. Blacksmith. German Baptist church. Clarence Arthur, May 31, 1906—; Anna Belle, June 18, 1908—.

Samuel, Jacob,
William, Samuel, Jacob, John, Jacob.
Lydia, Catherine,
Carrie, Urias, Catherine, Samuel, Jacob, Jacob, John, Jacob.

261, William S. Hostetler[7], 254, Maxwell, Iowa, and Carrie Beal[8], 178, were m. Feb. 16, 1910. He was b. Aug. 7, 1886, and she Oct. 8, 1887.

262, Jacob S. Hochstetler[6], 157, Sand Patch, Pa., was b. Nov. 19, 1854, in Greenville Tp., Somerset Co., Pa., and m. Apr. 5, 1874, by A. J. Stoner, J. P., Sarah Geiger, dau. of George and Elizabeth (Crasby) Geiger, Wittenburg, Pa. Deacon and member of the German Baptist church. Lydia, 263; Lizzie, 264; Harvey F., May 19, 1878—; Eliza, 265; Nannie, Apr. 6, 1889—; Grace, Sept. 25, 1892—; Ella May, Dec. 13, 1898—.

263, Lydia Hochstetler[7], 262, Sand Patch, Pa., was b. Oct. 10, 1874, in Larimer Tp., Somerset Co., Pa., and m. Oct. 16, 1898, at Meyersdale, Pa., by Rev. B. B. Collins, Irvin Bittner, son of John F. and Matilda (May) Bittner. John H., Mar. 27, 1899—; Mayme Irene, Mar. 15, 1901—; Jacob Earl, Jan. 23, 1903—; Verna May, May 20, 1905—; Mary Naoma, Aug. 7, 1907—Mar. 16, 1908; Margaret Leona, Aug. 7, 1907—Sept. 3, 1907, spasms.

264, Lizzie Hochstetler[7], 262, Meyersdale, Pa., was b. Mar. 24, 1876, and m. William Lybarger, who was b. Apr. 4, 1873. Walter, July 2, 1896—; Dewey, May 14, 1898—May 25, 1905; Harry, Mar. 18, 1904—; Ray, Nov. 11, 1906—; Grace, Sept. 17, 1908—.

265, Eliza Hostetler[7], 262, Ebensburg, Pa., was b. Apr. 29, 1883, in Greenville Tp., Somerset Co., Pa., and m. Apr. 12, 1906, by Rev. B. B. Collins, Foster T. Poorbaugh, son of W. H. and Sarah (Blubaugh) Poorbaugh, Meyersdale, Pa. On page 188 in the History of Somerset and Bedford Counties appears a history of the Poorbaugh family. German Baptist church.

266, Edwin Klingaman Hochstetler[6], 157, Sand Patch, Pa., was b. near there Mar. 4, 1857, and m. at the same place Nov. 14, 1877, by Solomon Housel, J. P., Mollie Slagle, dau. of Henry Slagle who d. Jan. 20, 1904, and his wife Katherine Krider, who d. Nov. 4, 1907. Member and Bishop of the German Baptist church. Lydia Katherine, 247; Alice Elizabeth, 1276; Robert Henry,

Apr. 29, 1883—; Simon Sylvester, Dec. 25, 1885—; Charles Howard, Aug. 21, 1888—; Gust Frederick, Mar. 26, 1891—; Hattie Etta, Apr. 21, 1892—; Irvin Elias, Apr. 15, 1895—.

Adam, Jacob, Jacob, John, Jacob.

267, Adam Hochstetler[5], 97, Waterloo, Iowa, at death, was b. Sept. 8, 1804, in Somerset Co., Pa., d. July 29, 1873, at Ashton, Ill., m. Eve Blubaugh, b. Apr. 21, 1805, d. Aug. 22, 1887, dau. of Simon and Rosina (Klingaman) Blubaugh. Abraham B., 268; Joseph B., 286; Mary, 296; Killian, Aug. 31, 1831—Oct. 30, 1831; Eliza, 308; Sally, Nov. 30, 1834—Aug. 12, 1836; Susanna, 325; Levi B., 336; Emanuel B., 342; Catherine, July 23, 1843—Nov. 12, 1845.

Abraham, Adam, Jacob, Jacob, John, Jacob.

268, Abraham B. Hochstetler[6], 267, Waterloo, Iowa, at death, was b. Aug. 30, 1826, in Somerset Co., Pa., d. Nov. 19, 1889, and m. Feb. 19, 1852, Rachel Rankin, b. Jan. 29, 1833, dau. of John C. and Elimina (Kell) Rankin. Minister in Dunkard church. John R., 269; Henry A., 271; Mary Ellett, 275; George Washington, 277; Arabella Jane, Feb. 22, 1860—Mar. 28, 1875; Elmer Lincoln, 278; David Eugene, 279; William Kuhns, 280; Hiram Allen, 281; Martin Birdy, 282; Samuel C., 283; Dora S., 284; Arthur Ives, 285.

269, Rev. John C. R. Hochstetler, D. O.[7], 268, Des Moines, Iowa, was b. July 11, 1853. He is a graduate of Still College of Osteopathy, Des Moines, Iowa. He m. Ellen Hoff. dau. of S. M. Hoff, Waterloo, Iowa. Osteopath physician and minister in the church of Christ. Guy, 270.

270, Guy R. Hostetler[8], 269, Council Bluffs, Iowa, was b. in 1879, at Waterloo, Iowa, and m. Apr. 4, 1904, Amelia Peterson, dau. of Peter and Augusta (Nystrom) Peterson, Ogden, Iowa.

271, Henry A. Hostetler[7], 268, Uplands, Cal., was b. Aug. 18, 1854, in Somerset Co., Pa., and m. Mar. 6, 1879, near Hampton, Neb., Mary L. Rice, dau. of Josiah and Harriet (Cochran) Rice, Macksburg, Iowa. Christian church. Arthur D., 272; Rolland Reginald, June 28, 1883—Aug. 27, 1886; Elmer B., 273; Roy W. D., 274.

272, Arthur Derwin Hostetler[8], 271, Raleigh, N. D., was b. May 24, 1880, at Bradshaw, Neb., and m. Apr. 1, 1903, at Mason City, Iowa, by Rev. Ralph Sargent, Lura Martha Hutchinson, dau. of Eli Merrit and Mary Catherine (Dudley) Hutchinson, Nora Springs, Iowa. Church of Christ. Derwin Hutchinson, Mar. 25, 1904—; Dorothea Linde Dix, Aug. 22, 1905—; Marjory Lura, Dec. 21, 1906—; Ilene Luciel, Feb. 22, 1908—; Arthur Gerald, June 30, 1910—.

273, Elmer Bertram Hostetler[8], 271, Uplands, Cal., was b. Dec. 24, 1885, and m. Aug. 28, 1906, Alice May Groner. Rolland De La, Jan. 7, 1908—.

274, Roy W. D. Hostetler[8], 271, Uplands, Cal., was b. May 19, 1888, and m. July 8, 1909, Grace A. Wiley. Harold Alton.

275, Mary Ellett Hochstetler[7], 268, Waterloo, Iowa, was b. Apr. 26, 1856, in Somerset Co., Pa., and m. Sept. 10, 1876, at Waterloo, Iowa, Hiram M. Beekley, b. Sept. 20, 1852, in Somerset Co., Pa., the son of Martin and Susan (Sayler) Bueghley. German Baptist church. Arthur H., 276; Earl Orren, Sept. 15, 1883—.

276, Arthur H. Beekley[8], 275, Waterloo, Iowa, was b. Apr. 4, 1879, at Waterloo, Iowa, and m. Feb. 23, 1905, at Waterloo, Iowa, by Rev. Edward G. Cattermole, Mabel Anna Bennett, dau. of Alva E. and Mary Jane (Wilcox) Bennett, Waterloo, Iowa. Carpenter, machinist and engineer. Earlyne Wauneta, Dec. 13, 1905—.

277, George Washington Hostetler[7], 268, Fulda, Minn., was b. Dec. 7, 1857, in Somerset Co., Pa., and m. Apr. 6, at Nora Springs, Iowa, Ida May Keith, dau. of A. J. and Susana (Kline) Keith, Nora Springs, Iowa. Christian church. Earl Albert, Oct. 21, 1884—; Rachel Ruth, Apr. 4, 1887—; Hattie Bertha, Feb. 20, 1889—; Roy Abraham, Sept. 13, 1890—; George Washington, Apr. 26, 1894—; Paul Frederick, June 28, 1895—; Anna Bird, June 19, 1889—; Helen Fay, Nov. 15, 1903—; Arbella Jane, d. of brain fever at Waterloo, Ia.; Dane, d. July 14, 1898, of consumption.

278, Elmer Lincoln Hosteter[7], 268, Waterloo, Iowa, was b. Jan. 2, 1862, in Somerset Co., Pa., and m. Sept. 4, 1900, at Waterloo, Iowa, by Rev. C. H. Purmort, D. D., Frances R. Lamb, dau. of William L. and Sarah (Churchill) Lamb, Waterloo, Iowa. Furniture business, undertaking and real estate. Universalist church. E. Fern, Thursday, Apr. 28, 1892—; Zola V., Wednesday, Feb. 7, 1894—; Ruth I., Tuesday, Aug. 16, 1898—; Gean L., Wednesday, Jan. 30, 1901—; Madge B., Tuesday, Oct. 11, 1904—; Allene, Sunday, June 30, 1907—.

279, David E. Hostetler[7], 268, Waterloo, Iowa, at death, was b. Apr. 26, 1864, in Somerset Co., Pa., d. July 13, 1899, m. Jan. 1, 1886, at Dallas Center, Iowa, by Rev. Noah Flory, Emma Hoff, dau. of Peter B. and Rebecca (Barnes) Hoff, Dallas Center, Iowa. German Baptist church. Emma Hostetler is now Mrs. Emma Saylor, Waterloo, Iowa. Roy, Oct. 25, 1892—; Vier, Dec. 3, 1894—; Edna, Sept. 6, 1896—Feb. 19, 1897.

280, William K. Hostetler[7], 268, Waterloo, Iowa, was b. Nov. 22, 1866, in Somerset Co., Pa., and m. June 24, 1894, at Waterloo, Iowa, Ella M. Harper, dau. of Henry C. and Millie (Mass) Harper, Waterloo, Iowa. Life insurance salesman. Episcopal church. Nina Amelia, Sept. 13, 1897—; Robert Harper, Jan. 5, 1902—.

281, Hiram Allen Hostetler[7], 268, Waterloo, Iowa, was b. Oct. 27, 1868, and m. Maude Norman. Lloyd; Charles.

282, Martin Birdy Hostetler[7], 268, Watertown, S. D., was b. Jan. 23, 1871, and m. Mar. 27, 1902, Florence E. Silliman. Paul Edson, Jan. 30, 1904—; Ruth Elizabeth, Aug. 25, 1905—; Howard Martin, Oct. 24, 1907—Mar. 22, 1910; Alice Cora, Apr. 22, 1910—.

283, Samuel C. Hostetler[7], 268, Minneapolis, Minn., was b. Feb. 26, 1874, and m. Apr. 27, 1904, in Chicago, Ill., Anna Wier, dau. of James M. and Anna (Pigott) Wier, Muscatine, Iowa, at death. Wier Clayton, Mar. 5, 1905—; Kenneth Samuel, Feb. 21, 1908—.

284, Dora S. Hostetler[7], 268, 1362 W. 25th St., Des Moines, Iowa, was b. Feb. 23, 1876, and m. Feb. 19, 1902, at Waterloo, Iowa, Archibald W. Roberts, son of Robert D. and Sarah (McArthur) Roberts, Waterloo, Iowa. Christian church. Ralph Donald, Dec. 12, 1906—; Wade Hostetler, May 20, 1909—.

285, Arthur Ives Hostetler[7], 268, Waterloo, Iowa, was b. Aug. 13, 1880, and m. July 27, 1907, Sarah Meade. Helen May, July 3, 1908—.

Joseph, Adam, Jacob, Jacob, John, Jacob.

286, Joseph Hostetler[6], 267, Kingwood, Pa., at death, was b. Oct. 11, 1827, d. May 3, 1898, and was m. to Rebecca Cunningham, dau. of Alexander and Susan (Fouscht) Cunningham. Albert, 287; Susan, 291; Almira, 292; Edward B., 293; Robert J., 294; John A., 295.

287, Albert Hostetler[7], 286, Acosta, Pa., was b. Apr. 17, 1859, and m. (1) Amanda Jane Marker, who d. May 11, 1890, of consumption. Jacob M., 288;

278. William L. Lamb, the son of Hosea and Mary (Moore) Lamb. The mother of Sarah Churchill was Sophia Tompkins.

Anna, 553; John, 289; Daniel, 290; Harry, Jan. 31, 1889—, Youngwood, Pa. M. (2) Lena McClintock.

288, Jacob M. Hostetler[8], 287, Kansas City, Mo., at death, was b. Feb. 14, 1880, d. Feb. 12, 1910, and m. Sarah Shearer.

289, John Hostetler[8], 287, Connellsville, Pa., was b. Aug. 14, 1884, and m. Lydia Friend. Leroy; Thelma.

290, Daniel Edward Hostetler[8], 287, Floyd, North Dakota, was b. Aug. 11, 1886, and m. Grace DeLozier, dau. of Howard and Martha (Bruckman) DeLozier, Elklick, Pa. Harold, July 4, 1908—; Violet, Sept., 1910—.

291, Susan Hostetler[7], 286, Markleton, Pa., was b. Oct. 24, 1862, at Kingwood, Pa., and m. Dec. 15, 1880, at Kingwood, Pa., by Jacob Gerhard, J. P., Edward Kregar, son of J. F. and Sarah (Younkin) Kregar, Kingwood, Pa. Church of God. Lloyd, Feb. 12, 1881—; Clara, July 12, 1883—; Milton, July 2, 1884—; Frank, Oct. 24, 1886—; Dott, Feb. 19, 1889—; Harry, June 2, 1892—; Lawrence, June 11, 1895—; Blanche, Mar. 1, 1898—.

292, Myra Hostetler[7], 286, Morrill, Kansas, was b. Jan. 25, 1866, at Kingwood, Pa., and m. Mar. 2, 1899, at Hiawatha, Kansas, by J. R. C. Hostetler, John H. Schmucker, who was shot Oct. 7, 1908, the son of Jonathan and Ellen (Barnhardt) Schmucker, Somerset, Pa. Dressmaker. Methodist church.

293, Edward B. Hostetler[7], 286, Kingwood, Pa., was b. Dec. 27, 1869, and was m. Aug. 13, 1893, to Florence Kreger who was b. Mar. 28, 1874. Lester C., Sept. 10, 1893—; Irene E., July 21, 1895—; Darl E., Mar. 3, 1898—; Roy K., Mar. 9, 1902—; Melda R., Jan. 25, 1907—; Alice H., Nov. 21, 1908—.

294, Jacob Robert Hostetler[7], 286, Connellsville, Pa., was b. Jan. 1, 1874, at Kingwood, Pa., and m. July 8, 1902, at Mill Run, Pa., by Rev. James H. Means, Ada P. Steyer, dau. of George W. Steyer who was b. Dec. 25, 1832, and Phœbe Imel, Nicolay, Pa. Laborer. Melvia Etta, July 28, 1903—; Hazel Alverte, Sept. 24, 1906—.

295, John Hostetler[7], 286, Markleton, Pa., was b. Nov. 10, 1879, at Kingwood, Pa., and m. Aug. 14, 1899, at Cumberland, Md., by James M. Miller, Minnie Moon, the dau. of Andrew and Harriet (Younkin) Moon, Draketown, Pa. Laborer. James, Jan. 3, 1900—; Scott, Oct. 17, 1901—; Andrew, Sept. 4, 1905—; Helen, Apr. 5, 1908—.

Mary, Adam, Jacob, Jacob, John, Jacob.

296, Mary Hochstetler[6], 267, Waterloo, Iowa, at death, was b. Aug. 25, 1829, d. Aug. 19, 1890, m. (1) Daniel Weller who d. Jan. 4, 1868, at Waterloo, Iowa. Zechariah, 297; Kate, 301; Sarah, 307; Josiah, deceased; Cyrus, deceased. M. (2) Paul Cobaugh.

Zechariah, Mary, Adam, Jacob, Jacob, John, Jacob.
Eliza, George, Catherine, Jacob, John, Jacob.

297, Zechariah Hochstetler Weller[7], 296, Los Angeles, Cal., at death, and Eliza Klingaman[6], 1212, same address, were m. Oct. 2, 1870, at Waterloo, Iowa. He d. June 21, 1903, of apoplexy. He was a contractor and hardware merchant. She was b. July 20, 1850, at Pocahontas, Pa. Pearlretta, 298; Arthur Dee, July 19, 1876—Dec. 18, 1879, membranous croup; Ruby Daisy, 299; Corda Lillian, 300; Lloyd Elwyn, Feb. 27, 1895—.

298, Pearlretta Weller[8], 297, San Pedro, Cal., was b. June 27, 1871, at Waterloo, Iowa, and m. (1) at San Francisco, Cal., William Mulholland Severance who was b. Aug. 11, 1863, at Louisville, Ky., and d. Apr. 13, 1895, at Los Angeles, Cal., of typhoid fever, the son of Edward Severance who d. Apr. 5, 1895, at Waterloo, Iowa, and his wife, Caroline A. Severance, Rein-

294. George W. Steyer, the son of Absalom and Julia Ann Steyer.

beck, Iowa; m. (2) Dec. 3, 1898, at Los Angeles, Cal., by Rev. William A. Knighton, Robert Gay DuPuy, who was b. Feb. 14, 1867, at Louisville, Ky., the son of James Robert and Florence (Low) DuPuy, Los Angeles, Cal. Music teacher while single.

299, Ruby D. Weller[8], 297, 5446 Cornell Ave., Chicago, Ill., was b. Oct. 19, 1880, at Waterloo, Iowa, and m. July 29, 1899, at Los Angeles, Cal., Charles Emerson Listenwalter, son of Emanuel Listenwalter, who d. Nov. 5, 1905, at Los Angeles, Cal., and his wife Margaret Ward, Los Angeles, Cal. See Listenwalter Gen. Artist. Ward Emerson, Mar. 27, 1900—; Clarice Irene, May 12, 1902—.

300, Corda Lillian Weller[8], 297, Los Angeles, Cal., was b. Sept. 15, 1883, at Waterloo, Iowa, and m. May 19, 1906, at Los Angeles, Cal., by Rev. John Cooper, Robert W. Kemp, son of John Bilton and Mary (McArthur) Kemp, Fall Mills, Cal. Her husband is an attorney.

Kate, Mary, Adam, Jacob, Jacob, John, Jacob.

301, Kate A. Weller[7], 296, Sabetha, Kansas, at death, was b. Sept. 5, 1849, near Middlecreek, Somerset Co., Pa., d. Apr. 21, 1909, and m. Dec. 16, 1866, at Waterloo, Iowa, Alexander M. Schaulis, son of Mathias and Virginia (Harsh) Schaulis, Somerset, Pa. Church of God. William H., Oct. 27, 1867—; Zachariah E., 302; Edward E., 303; Cora May, 304; Harry Sanford, 305; Gertie Lucille, 306; Harry Alexander, Aug. 12, 1888—.

302, Zachariah E. Shaulis[8], 301, Wakefield, Kan., was b. Feb. 24, 1869, and m. Apr. 9, 1892, Minerva J. Berkley, dau. of E. and Anna E. Berkley, Hamlin, Kansas. Bethany church. Floyd C., Oct. 11, 1893—; Ruby I., July 12, 1895—; Ross B., Aug. 6, 1899—; Herbert K., Apr. 11, 1902—; Russell C., Aug. 27, 1904—; Warren E., Aug. 24, 1906—; Carroll E., Dec. 21, 1908—.

303, Edward E. Shaulis[8], 301, Wakefield, Kansas, was b. May 2, 1872, and m. Mar. 12, 1900, Almira Boucher. Claud; Harvey.

304, Cora May Shaulis[8], 301, St. Joseph, Mo., was b. Nov. 29, 1874, and m. Dec. 1, 1895, J. K. Bunn. Hazel May; Keely; Ila Katherine.

305, Harry Sanford Shaulis[8], 301, Tempe, Arizona, was b. Oct. 12, 1877, in Brown Co., Kansas, and m. Dec. 21, 1904, Cecil Perkins. He is now single.

306, Gertie L. Schaulis[8], 301, Topeka, Kansas, was b. Feb. 16, 1883, at Sabetha, Kansas, and m. Dec. 16, 1905, at Sabetha, Kansas, by Rev. C. L. Fish, Bert Childs Sewell, son of David and Jennie (Massey) Sewell, Sabetha, Kans.

307, Sarah Weller[7], 296, 1056 E. 19th St., Los Angeles, Cal., m. William H. Starr; Alice May, 1888—; Ethel, 1898—.

Eliza, Adam, Jacob, Jacob, John, Jacob.

308, Eliza Hostetler[6], 267, McCook, Neb., was b. Sept. 8, 1832, in Somerset Co., Pa., and m. (1) June 17, 1851, in Somerset Co., Pa., Martin S. Phillippi who d. Mar. 9, 1873, at Fairhaven, Ill. German Baptist church. Eraminta, 309; Allen Austin, 317; George Washington, Nov. 10, 1855—Apr. 12, 1863, scarlet fever; Theodore Marshall, 322; Hiram Harrison, 324; Benjamin Lincoln, Feb. 4, 1862—Mar. 5, 1863, scarlet fever. M. (2) June 28, 1882, Joseph Dudek.

Eraminta, Eliza, Adam, Jacob, Jacob, John, Jacob.

309, Eraminta Phillippi[7], 308, Fulton, Ill., was b. Jan. 22, 1853, in Somerset Co., Pa., and m. June 28, 1874, in Carroll Co., Ill., by Rev. Martin Meyers,

---

309. James Jackson Bailey, b. May 18, 1825, at Youngstown, Ohio, d. Dec. 4, 1862, after serving in the Civil War, son of Jesse Bailey, b. July 8, 1792, and his wife, b. March 18, 1791, the daughter of Nathan Jackson, a soldier of the Revolutionary War, and half brother of General Jackson. The father of Jesse Bailey came from England. Elizabeth Jones, the daughter of Israel Jones, b. in Monmouthshire, Wales.

Israel Jesse Bailey, b. July 29, 1853, killed by being run over by cars at Fulton, Ill., Oct. 30, 1905, the son of James Jackson and Elizabeth (Jones) Bailey. German Baptist church. Elizabeth, 310; Laura, 311; George, 312; David, 313; Albert, 314; Harrison, 315; Edna, 316; Elmer, Aug. 11, 1895—; Lewis, d. Dec. 2, 1884.

310, Elizabeth Bailey[8], 309, Morrison, Ill., was b. May 11, 1875, and m. May 23, 1895, Elmer Wheeler Isenhart, son of Nathan T. Isenhart, Morrison, Ill., and Melissa Bowton who d. Oct. 24, 1887. Methodist church. Lepha May, May 21, 1900—; Bessie Areminta, Nov. 18, 1903—.

311, Laura Bailey[8], 309, Clinton, Iowa, was b. Feb. 27, 1877, and m. Jan. 24, 1895, George Edgar Hines, son of F. J. and Rosetta (Labee) Hines, Coleta, Ill. Olive May, Mar. 30, 1898—.

312, George Henry Bailey[8], 309, Campbell, Neb., was b. Sept. 14, 1879, in Furnas Co., Neb., and m. Dec. 14, 1901, at Lincoln, Neb., by Judge Frank R. Waters, Ida Rose Dudek, dau. of John and Ludmilla (Bosak) Dudek, Campbell, Neb. Carpenter, contractor and builder. Ethel Erma, July 2, 1903—; Helen June, June 1, 1906—; Bertha, Apr. 21, 1908—.

313, David Bailey[8], 309, Exeter, Neb., was b. Oct. 10, 1881, and m. Dessie Rick.

314, Albert Bailey[8], 309, 110 S. 6th St., Lyons, Iowa, was b. Nov. 29, 1885, and m. Sadie Barnhart. Marion, Apr. 24, 1910—.

315, Harrison Bailey[8], 309, 405 2nd St., Rock Island, Ill., was b. Nov. 16, 1888, and m. Grace Decker. Clarence, Nov. 16, 1909—.

316, Edna Bailey[8], 309, Morrison, Ill., was b. Dec. 22, 1890, at Exeter, Neb., and m. June 10, 1910, at Morrison, Ill., by Judge Henry Ward, John Isenhart, son of Elmer and Josephine (Greenawatt) Isenhart, Morrison, Ill.

317, Allen Austin Phillippi[7], 308, McCook, Neb., at death, was b. May 17, 1854, d. Oct. 21, 1889, and was m. to Pauline Henrietta Tartcher. Edwin A., 318; Minnie Matilda, 319; Albert Harrison, July 30, 1883—; Harvey Elsworth, 320; Albertina Alvina, 321.

318, Edwin A. Phillippi[8], 317, McCook, Neb., was b. Sept. 15, 1877, at Morrison, Ill., and m. May 4, 1904, at McCook, Neb., by Rev. C. Richard Betts, Frieda Wilhelm, dau. of C. G. and Frieda (Rapp) Wilhelm, McCook, Neb. Baptist church.

319, Minnie Matilda Phillippi[8], 317, McCook, Neb., was b. Dec. 27, 1881, at McCook, Neb., and m. Dec. 24, 1905, at McCook, Neb., by Rev. George B. Hawkes, John S. Miller, son of James H. Miller who d. Jan. 5, 1897, at Reading, Pa., and Elizabeth Spotts. Baptist church. Kenneth LeRoy, Sept. 18, 1906—.

320, Harvey Elsworth Phillippi[8], 317, McCook, Neb., was b. in 1885, at McCook, Neb., and m. Aug. 8, 1907, at Axtell, Kansas, by Rev. Frank Ream, Daisy Walter, dau. of John and Mary Ellen (Clancy) Walter, Axtell, Kansas.

321, Albertina Alvina Phillippi[8], 317, Vega, Texas, was b. Aug. 22, 1887, and m. Sept. 18, 1907, at the same place, by Rev. Edgar Burton, John LeRoy Rogers, son of Emery E. and Margarette Ella (Crawford) Rogers, McCook, Neb. Baptist church.

322, Theodore Marshall Phillippi[7], 308, McCook, Neb., was b. Sept. 17, 1858, and m. Apr. 24, 1878, Alice Hamilton. Delpha May, Oct. 9, 1880—May 1, 1882; Winnie, 323.

323, Winnie Phillippi[8], 322, Beaver City, Neb., was b. Dec. 14, 1883, and

m. in 1902, Jesse Asa Kuns, son of David and Catherine (Klinzman) Kuns, York, Neb. Baptist church.

324, Hiram Harrison Phillippi[7], 308, McCook, Neb., at death, was b. Feb. 7, 1859, d. Aug. 22, 1882, of spinal trouble, and was m. to Minnie Magee. Harvey Harrison, Apr. 4, 1883—.

Susanna, Adam, Jacob, Jacob, John, Jacob.

325, Susanna Hostetler[6], 267, Eldora, Iowa, was b. May 20, 1837, in Turkeyfoot Tp., Somerset Co., Pa., and m. Dec. 19, 1858, Samuel A. Meyers, son of Abraham and Elizabeth (Livengood) Meyers. German Baptist church. Lydia, 326; Harvey, 328; Tobias, 329; Joseph, 330; Cyrus, Aug. 10, 1866—; Ida, 331; Elizabeth, 332; Mary, 333; Elias, 334; Samuel, May 18, 1880—; Amanda, 325. Mrs. Meyers d. Nov. 13, 1911.

326, Lydia Meyers[7], 325, Liscomb, Iowa, was b. Sept. 21, 1859, and m. Oct. 28, 1885, William Lewis. German Baptist church. Bertha, 327; Alvin Ira, Mar. 15, 1889—; Susan Mae, Sept. 8, 1890—; Melvin Edward, Mar. 12, 1892—; Samuel Ephraim, Mar. 11, 1895—; Ina Pearl, Mar. 9, 1902—.

327, Bertha E. Lewis[8], 326, Conrad, Iowa, was b. Jan. 10, 1887, and m. Dec. 28, 1908, Harry Small.

328, Harvey Meyers[7], 325, Grundy Center, Iowa, was b. Jan. 21, 1861, and m. Bertha Robinson. Ethel; Ona; Harvey; Hugh.

329, Tobias Meyers[7], 325, Grundy Center, Iowa, was b. Jan. 12, 1863, and m. Jennie Robinson. Florence.

330, Joseph Meyers[7], 325, Grundy Center, Iowa, was b. July 23, 1864, and m. Nov. 5, 1891, Nellie E. Robinson. George A., Apr. 8, 1895—; Forrest R., May 18, 1897—.

331, Ida Ellen Meyers[7], 325, Eldora, Iowa, was b. May 13, 1868, at Somerset, Pa., and m. Feb. 23, 1898, by Rev. Joseph Kepford, George W. Freed, son of Adam Freed who d. Sept. 13, 1880, at Grundy Center, Iowa, and Susan Brant who d. Sept. 14, 1900. Church of God. Leo William, Feb. 19, 1899—; Robert Alfred, Mar. 28, 1901—.

332, Elizabeth Meyers[7], 325, Eldora, Iowa, was b. Dec. 30, 1870, and m. Dec. 31, 1890, Alva Price, son of Keen and Ara Ann (Kinsey) Price, Whitton, Iowa. Ralph William, June 23, 1893—Jan. 15, 1908; Edna Ida, Aug. 16, 1896—; Myo Dewey, Feb. 15, 1899—; Ray Willet, July 10, 1902—; Jennie Irene, Sept. 19, 1908—.

333, Mary Meyers[7], 325, Peno, S. D., was b. Mar. 15, 1873, and m. Jan. 19, 1892, at her home near Whitton, Iowa, William E. Vinton. Tobias Alford, Feb. 11, 1894—Oct. 4, 1894; Glenn William, Aug. 8, 1895—; Floyd Edward, Oct. 10, 1898—; Ina Ella, Jan. 17, 1903—; Fern Henrietta, Dec. 28, 1905—.

334, Elias Emanuel Meyers[7], 325, Eldora, Iowa, was b. Aug. 17, 1877, near Liscomb, Iowa, and m. Feb. 10, 1904, at Whitton, Iowa, by Rev. Eugene Curless, Edna Lillian Kauffman, dau. of Levi and Kate (Forney) Kauffman, Whitton, Iowa.

335, Amanda Meyers[7], 325, Whitton, Iowa, was b. Apr. 11, 1882, and m. Feb. 21, 1906, at Toledo, Iowa, by Rev. N. A. Mershon, Charles W. Callaway, son of Jonathan and Amelie (Frosch) Callaway, Eldora, Iowa. Teacher and housekeeper. Bertha May, May 4, 1907—; Charles Jonathan, June 27, 1908—.

Levi, Adam, Jacob, Jacob, John, Jacob.

336, Levi B. Hostetler[6], 267, Ashton, Ill., at death, was b. Feb. 4, 1839, in Turkeyfoot Tp., Somerset Co., Pa., d. Aug. 26, 1873, m. Caroline Lentz.

Mrs. Missouri B. Berkley, 337

Mananda Sept. 7, 1859—May 2, 1863; Almira L., Nov. 25, 1861—; Missouri B., 337; William Henry, Mar. 17, 1867—May 4, 1867; Mary Ellen, 338; Cyrus Wilson, 341.

337, Missouri B. Hostetler[7], 336, Hamlin, Kansas, was b. Mar. 18, 1864, at Lexington, Somerset Co., Pa., and m. Mar. 9, 1887, at Morrill, Kansas, by Rev. J. M. Warner, James H. Berkley, son of Elias and Annie (Miller) Berkley, Hamlin, Kansas. German Baptist church. Charles R., Feb. 10, 1889—; Delta I., Mar. 7, 1890—; Ethel M., June 1, 1892—; Hazel M., Jan. 25, 1894—; Pearl C., May 11, 1895—; Ione L., Dec. 27, 1897—; Annie B., June 11, 1900—; Irene E., July 15, 1902—; Alberta B., Jan. 26, 1910—.

338, Mary Ellen Hostetler[7], 336, Taloga, Oklahoma, was b. May 6, 1869, near Ashton, Ill., and m. Nov. 2, 1887, Isaac Thornton Smith, son of Isaac and Anna (Ford) Smith, Taloga, Okl. Ethel, 339; Cora, 340; Lela, Apr. 8, 1890—; Pearl, Apr. 20, 1895—; Ross, Apr. 5, 1899—; Elmira E., June 15, 1903—; Eugene T., Jan. 16, 1905—.

339, Ethel Smith[8], 338, Taloga, Okl., was b. May 21, 1888, and m. Oct. 5, 1908, Arthur E. Giles.

340, Cora Smith[8], 338, Taloga, Okl., was b. Nov. 2, 1889, and m. Leonard Carry.

341, Cyrus Wilson Hostetler[7], 336, Taloga, Okl., was b. Mar. 19, 1871, at Ashton, Ill., and m. Feb. 18, 1894, at Morrill, Kansas, by Rev. Walter L. Wood, Nora B. Crow, dau. of T. L. Crow, Sabetha, Kansas. Barber. Loran T., Aug. 6, 1895—; Zola Leah, Aug. 23, 1898—; Ivan, July 11, 1903—; Maude, Jan. 1, 1882—, adopted.

Emanuel, Adam, Jacob, Jacob, John, Jacob.

342, Emanuel Bluebach Hostetler[6], 267, Iowa City, Iowa, at death, was b. Feb. 1, 1841, in Turkeyfoot Tp., Somerset Co., Pa., d. Jan. 9, 1903, accidentally shot while visiting his dau. in Montana, m. Aug. 7, 1864, at Waterloo, Iowa, Harriet Buechley, dau. of Dr. John E. and Anna (Good) Buechley, Berlin, Pa. Piano tuner. William H., 343; Myrtle May, 344; Oscar Clarence, 345; Maud Grace, 346.

343, William Anderson Hostetler[7], 342, Iowa City, Iowa, was b. Jan. 26, 1866, at Waterloo, Iowa, and m. Mar. 20, 1889, at Iowa City, Iowa, by Rev. H. O. Pratt, Artie Miller, dau. of Christopher and Mary (Hissong) Miller. Engineer. Ervin William, Oct. 25, 1890—; Hattie May, Feb. 1, 1894—Mar. 24, 1904; Arthur Christopher, July 20, 1895—; Sheridan Emanuel, June 24, 1905—.

344, Myrtle May Hostetler[7], 342, Stephensville, Montana, was b. Feb. 1, 1868, at Waterloo, Iowa, m. (1) H. S. Whitmore, from whom she was divorced in 1889. Earl S., Dec. 13, 1886—; Hattie, d. Feb. 20, 1889, aged 10 weeks. M. (2) June 13, 1893, at Iowa City, Iowa, by Rev. Edward C. Barret, Clarence B. Calkins, son of Charles and Mary (Morse) Calkins. Baptist church. Maude, Apr. 10, 1904—; Mabel, Nov. 23, 1907—Nov. 23, 1907.

345, Oscar Clarence Hostetler[7], 342, Iowa City, Iowa, was b. Dec. 18, 1870, near Waterloo, Iowa, and m. June 17, 1893, at Iowa City, Iowa, Catherine D. Trump, dau. of George and Catherine (Summer) Trump.

346, Maude Grace Hostetler[7], 342, Turtle Lake, N. D., was b. Aug. 21, 1879, at Waterloo, Iowa, and m. Dec. 5, 1905, at Marion, Iowa, by Rev. P. S. Shaw, Dr. Ernest Edward Barker. Robert Emanuel, Oct. 14, 1906—.

---

337. Elias Berkley, b. Oct. 1, 1829, in Somerset Co., Pa., d. Nov. 29, 1906, at Hamlin, Kansas, the son of Jacob and Rebecca Berkley. Annie Miller, the dau. of Joseph and Catherine Miller.

Susannah, Jacob, Jacob, John, Jacob.

347, Susannah Hostetler[5], 97, Somerset, Pa., at death, was b. Apr. 23, 1808, d. Oct. 19, 1872, and m. Joseph Meyers, who was b. Oct. 10, 1803, and d. Mar. 12, 1875. Amelia, 348; Catherine, 364; Mary, 378; Alexander, 395; Paul, 398; Sally, 399; David, 404; Elizabeth, 407; Azariah, 411; Susan, 412; John, 421; Abigail, 426; Annie, 429.

Amelia, Susannah, Jacob, Jacob, John, Jacob.

348, Amelia Charlotte Meyers[6], 347, Sipesville, Pa., at death, was b. Nov. 30, 1828, d. Apr. 30, 1876, and m. Dec. 25, 1849, Samuel Hauger, who was b. June 18, 1816, and d. Oct. 21, 1889. Henry, 349; Lydia, 352; William, Sept. 15, 1853—, Fairbury, Neb.; David, Feb., 1856—Mar. 31, 1866; Susan Clara, 357; Elizabeth, 358; Mary A., 359; Daniel S., 361; John, Apr. 13, 1866—, Somerset, Pa.; Edward, 362; Infant, July 30, 1871, stillborn; Sarah, 363.

349, Henry Hauger[7], 348, Berkleys Mills, Pa., at death, was b. June 30, 1850, d. in 1890, and m. Maggie Altmiller, now Mrs. Albert Bonheimer, 900 East Market St., York, Pa. Clinton, 350; Emma, 351; Daniel Ralph, Aug. 21, 1889—.

350, Herbert Clinton Hauger[8], 349, Orrtanna, Pa., was b. Nov. 17, 1881, and m. May 1, 1907, Leora May Bridegum.

351, Emma Pearl Hauger[8], 349, 5614 N. 4th St., Philadelphia, Pa., was b. Nov. 28, 1883, and m. Oct. 12, 1907, Willis E. Hainley, son of Andrew S. and Charlotte (Rice) Hainley, Sharpsburg, Pa. Anna Louisa, Nov. 30, 1909—.

352, Lydia Hauger[7], 348, Somerset, Pa., was b. Dec. 9, 1852, and m. Feb. 6, 1881, George Marteeney, who was b. Nov. 12, 1856. Harvey Franklin, 353; Charles Edward, Sept. 20, 1883—; Sarah Bertha, 354; Chauncy Samuel, 355; Lloyd Harry, 356.

353, Harvey Franklin Marteaney[8], 352, Rockwood, Pa., was b. Dec. 11, 1881, and m. Dec. 23, 1906, Eva S. Lingenfelter.

354, Sarah Marteeney[8], 352, Somerset, Pa., was b. June 7, 1885, and m. Jan. 12, 1902, Simon B. Friedline, son of John and Lydia (Whipkey) Friedline, Somerset, Pa. Lutheran church. Ronded Dewese, Aug. 4, 1902—; Elwood Wilkin, Oct. 27, 1903—Oct. 28, 1903; Leo Stephen, May 12, 1906—.

355, Chauncy Samuel Marteaney[8], 352, Somerset, Pa., was b. Oct. 5, 1887, and m. Dec. 21, 1907, Emma J. Glessner. Mary Lydia, Feb. 1, 1909—.

356, Lloyd Harry Marteaney[8], 352, Somerset, Pa., was b. June 15, 1890, and m. Sept. 29, 1908, Lulu G. Miller. Earl Franklin, Mar. 28, 1909—.

357, Susan Clara Hauger[7], 348, Somerset, Pa., was b. Sept. 19, 1857, in Somerset Co., Pa., and m. (1) Nov. 30, 1886, at Friedens, Pa., by Rev. J. J. Welsh, William G. Zimmerman, who was b. Jan. 5, 1840, and d. Oct. 5, 1901. German Baptist church. Noble D., Apr. 11, 1887—; Russell B., Aug. 9, 1888—; Sarah Bertha, Mar. 10, 1889—; Nellie May, Aug. 25, 1893—. M. (2) by Rev. John Wilson, John Edward Trent who d. Jan. 26, 1909.

358, Elizabeth Hauger[7], 348, 903 Irvin Ave., Pittsburg, Pa., was b. Dec. 12, 1859, and m. Thomas Ward, deceased.

359, Mary A. Hauger[7], 348, Hollsopple, Pa., was b. Dec. 17, 1861, and m. William E. Paden, who was b. June 29, 1862. Brethren church. Annie M., 360; Samuel E., Sept. 23, 1887—; Cloyd S., May 22, 1892—; Sadie M., Nov. 2, 1897—.

360, Annie M. Paden[8], 359, Hollsopple, Pa., was b. May 17, 1884, and m. Orange Burket. United Brethren church. Grace H., July 12, 1902—; Darrel O., Mar. 19, 1906—; Loraine, Apr. 5, 1908—.

361, Dr. Daniel S. Hager[7], 348, 740 N. Madison St., Chicago, Ill., was b. Nov. 13, 1863, and m. Mar. 28, 1910, Mary Nicholas. Special surgeon for A. S. F. Railway. Elizabeth Esther, Nov. 14, 1911—.

362, Edward Hager[7], 348, Uniontown, Pa., was b. Sept. 15, 1868, and m. June 6, 1906, Eva McBride Wilson.

363, Sarah Hauger[7], 348, Sipesville, Pa., was b. Jan. 18, 1874, and m. Edward Miller.

Catherine, Susannah, Jacob, Jacob, John, Jacob.

364, Catherine Meyers[6], 347, Jenners, Pa., at death, was b. in 1830, d. Apr. 15, 1872, and m. Isaac Beam. Joseph, 365; Susan, 120; Alexander, 371; Lydia, 373; Agnes, 377.

Joseph, Catherine, Susannah, Jacob, Jacob, John, Jacob.

365, Joseph W. Beam[7], 364, Somerset, Pa., was b. May 22, 1848, and m. (1) May 27, 1869, Sarah Ream who d. Apr. 10, 1876, the dau. of Charles and Mary (Shaffer) Ream. Church of the Brethren. Charles I., 366; A. Pierce, 367; Samuel Z., 368; Sarah, 369. M. (2) Mar. 25, 1879, Mary E. Shaulis who was b. Sept. 1, 1857, the dau. of Solomon and Harriet (Fisher) Shaulis. Annie, 370; James; William; Robert C.

366, Charles I. Beam[8], 365, Somerset, Pa., was b. June 12, 1870, and m. Mar. 19, 1901, Lizzie L. Barron. Eugene, Mar. 28, 1902—Jan. 29, 1904; Henry Joseph, Mar 10, 1905—.

367, A. Pierce Beam[8], 365, Somerset, Pa., was b. Feb. 12, 1872, and m. in 1897, Della Nichol, of Ill. Church of the Brethren.

368, Samuel Z. Beam[8], 365, Derry Station, Pa., was b. Jan. 11, 1874, and m. Florence Raymon. Church of the Brethren. Charles, 1898—; Beatrice, 1900—.

369, Sarah Beam[8], 365, Somerset, Pa., was b. Mar. 31, 1876, and m. Mr. Keefer.

370, Annie Beam[8], 365, Somerset, Pa., was b. Jan. 8, 1880, and m. in 1897, George G. Swank, son of George and Harriett (Berkey) Swank. Church of the Brethren. Charles, 1897, stillborn; Harry William, Sept. 25, 1900—; Henry, 1901—1901; Mary, 1902—.

371, Alexander C. Beam[7], 364, Hooversville, Pa., was b. May 7, 1853, and m. Dec. 22, 1872, Amy Blough, dau. of E. J. and Caroline (Landis) Blough, Stantons Mills, Pa. Church of the Brethren. Anna Elizabeth, 372; Mary Agnes, Aug. 30, 1875—June 10, 1900; Harry Earl, Aug. 19, 1885—; Josephine Catherine, Sept. 13, 1888—; Clark I., Mar. 1, 1900—Sept. 23, 1900.

372, Anna Elizabeth Beam[8], 371, Johnstown, Pa., was b. June 25, 1873, and m. Feb. 17, 1895, William Wissenger, son of George W. and Mary (Blough) Wissenger, Johnstown, Pa. Church of the Brethren. Lester Beam, May 9, 1898—Jan. 5, 1902; Cora E., Mar. 29, 1903—.

373, Lydia Beam[7], 364, 240 Emerson St., Pittsburg, Pa., was b. Apr. 7, in Somerset Co., Pa., and m. Apr. 13, 1875, Martin Henry Miller, son of Michael Miller, Davidsville, Pa., at death, and Margaret Ling, deceased. Methodist church. Myrtle Irene, 374; Harry Robert, 375; Helen Katherine, 376; Lydia Winnetta, Mar. 25, 1890—.

374, Myrtle Irene Miller[8], 373, 240 Emerson St., Pittsburg, Pa., was b. Feb. 23, 1876, at Meyersdale, Pa., and m. Oct. 17, 1898, Samuel Harper, who was b. Sept. 9, 1855, at Boston, Mass., the son of Samuel Robert Harper who was b. Jan. 31, 1815, at Boston, Mass., and d. Mar. 27, 1884, at Pittsburg, Pa., and Phœbe Weston who was b. Aug. 9, 1818, at Sandwich, Mass., and d. Mar.

12, 1868, at Lawrenceville, Pa. Methodist church. Samuel Robert, Oct. 12, 1900—.

375, Harry Robert Miller[8], 373, Stoops Ferry, Pa., was b. Nov. 24, 1878, and m. Feb. 11, 1907, Mable Crawford.

376, Helen Katherine Miller[8], 373, 725 Kerr Ave., West End, Pittsburg, Pa., was b. Oct. 12, 1880, and m. Feb. 9, 1910, Samuel Garfield Matthews, son of David Jonathan and Anna (Davis) Matthews. Methodist church.

377, Agnes Beam[7], 364, Hollsopple, Pa., was b. Oct. 10, 1860, and m. (1) Sept. 28, 1884, Simon D. Blough, son of Daniel J. and Elizabeth (Layman) Blough, Davidsville, Pa. Iva Bertha, Sept. 24, 1885—Aug. 16, 1888; Mary E., Oct. 13, 1884—Apr. 18, 1888; Homer, Dec. 18, 1886—; Charles W., Feb. 8, 1889—; Ira B., Feb. 8, 1891—; Verna E., Sept. 26, 1892—; Annie K., Jan. 9, 1894—; Galon R., Aug. 24, 1898—; Owen R., Aug. 29, 1900—. M. (2) Dec. 26, 1905, S. P. Zimmerman.

Mary, Susannah, Jacob, Jacob, John, Jacob.

378, Mary Meyers[6], 347, Nachusa, Ill., at death, was b. in 1830, d. in 1895, and m. William B. Ream, now of Friedens, Pa. Dunkard church. Joseph H., 379; Charles T., 380; Silas, 385; Susan, 388; Elizabeth, 389; Adaline, 391; Emma, 394; John, deceased; Samuel, Raven, Neb.

379, Joseph Ream[7], 378, Boswell, Pa., at death, d. 1906, and m. Susan Lambert.

380, Charles F. Ream[7], 378, Boswell, Pa., was b. Dec. 4, 1852, and m. Sept. 16, 1875, Catherine Sarwine, who was b. Dec. 22, 1853, the dau. of Christian H. and Sophia (Rinkenberger) Sarwine, East Lewistown, Ohio. Bertha, 381; Robert P., 382; Thalia, 383; William S., Mar. 11, 1881—; G. Cleaveland, 384; Lyle, Nov. 14, 1888—; Frank P., Feb. 16, 1891—.

381, Bertha Ream[8], 380, Dixon, Ill., was b. Apr. 1, 1876, and m. Jan. 31, 1899, Harvey U. Boyer, son of Daniel Boyer, who d. Jan. 12, 1892, and Mary Elizabeth Miller. Christian church. Hazel O., Feb. 18, 1904—; Charles Lyle, Mar. 26, 1905—; Myrtle D., Aug. 29, 1908—.

382, Robert P. Ream[8], 380, 3735 Sheffield Ave., Chicago, Ill., was b. Aug. 6, 1877, and m. June 3, 1909, Mary Ethel Arthur, dau. of Samuel and Margaret (Griffith) Arthur, both deceased, of Johnstown, Pa. Traveling salesman. Lutheran church.

383, Thalia Ream[8], 380, Boswell, Pa., was b. Oct. 14, 1879, and m. Russell D. Bowman, who d. Jan. 18, 1910, son of Jacob and Emma (Hoffman) Bowman, Boswell, Pa. Lutheran church. Cora V., July 23, 1903—; Charles J., Apr. 17, 1908—.

384, G. Cleaveland Ream[8], 380, Boswell, Pa., was b. May 5, 1887, and m. Dec. 23, 1909, Alice P. Wagner, dau. of George J. and Sarah (Lambert) Wagner, Stoyestown, Pa. Lutheran church.

385, Silas Ream[7], 378, 126 S. Campbell Ave., Chicago, Ill., was b. Aug. 9, 1854, and m. (1) Mary Glessner, deceased. Joseph, Dixon, Ill. M. (2) in 1885, Anna Bell; John, 386; Belle, 387; Mary, May 19, 1888—; Silas, Jr., Nov. 27, 1889—.

386, John Ream[8], 385, Chicago, Ill., was b. May 11, 1886, and m. Della Gayettet. John Jr., Feb. 10, 1909—.

387, Belle Ream[8], 385, Chicago, Ill., m. J. C. Little. Mary Belle, Dec. 4, 1906—.

388, Susan Ream[7], 378, Greensburg, Pa., at death, aged about 40 yrs., d.

Apr. 18, 1897, and m. Cyrus Kimmel. Charles; Joseph; Frank; Harvey; William, raised by his uncle Joseph Ream.

389, Lizzie Ream[7], 378, Dayton, Ohio, was b. Oct 22, 1858, and m. in 1879, John A. Freidline, son of Peter and Mary (Blausit) Freidline. Progressive Brethren church. William, Dec. 25, 1879—1896; Jay, 390.

390, Jay Freidline[8], 389, Dayton, Ohio, was b. Oct. 19, 1887, and m. Edith Sager.

391, Ada Ream[7], 378, Hollsopple, Pa., was b. Sept. 22, 1861, and m. Sept. 24, 1882, John Peter Smucker, son of Joseph and Mary Ann (Knepper) Smucker. German Baptist Brethren church. Son, died Dec. 24, 1883; Marian Belle, 392; Mary Elda, 393; Ida Naomi, Feb. 6, 1890—; Anna Grace, Dec. 7, 1891—; Emma Bertha, Mar. 12, 1895—; Sadie Pearle, July 14, 1898—; Thelma Mae, Mar. 22, 1904—.

392, Marian Belle Smucker[8], 391, Boswell, Pa., was b. Oct. 24, 1885, and m. Sept. 28, 1905, Frank O. Shaffer, son of Aaron E. and Amanda Shaffer, Boswell, Pa. Church of the Brethren. Margaret Amanda.

393, Mary Elda Smucker[8], 391, Johnstown, Pa., was b. Aug. 28, 1888, and m. Oct. 30, 1909, Lavan Milo Miller, who was b. July 13, 1886, the son of Franklin and Sarah K. (Bowman) Miller, Stoyestown, Pa. German Baptist Brethren church.

394, Emma Ream[7], 378, 670 Deven Ave., Chicago, Ill., was b. Dec. 25, 1863, and m. Orange Donichy, who d. Sept. 26, 1905, son of D. A. Donichy, Sterling, Ill. Dunkard church. Earl, Dec. 8, 1896—; Grace, Feb. 26, 1900—.

Alexander, Susannah, Jacob, Jacob, John, Jacob.

395, Alexander Meyers[6], 347, Jenners, Pa., at death, was b. Apr. 23, 1832, d. July 7, 1865, and m. Ellen Mosholder, now Mrs. Samuel Boyer, Dewar, Iowa. Mary Anne, Dec. 6, 1858—Oct. 22, 1859; Joseph E., Sept. 25, 1860—Sept. 3, 1871; William Henry, 396; David Urias, 397.

396, William H. Meyers[7], 395, Browersville, Minn., was b. Jan. 29, 1863, and m. Jan. 17, 1886, Lydia E. Carey who was b. Mar. 31, 1865, dau. of Anthony Carey who was b. Feb. 6, 1834, in New York state and d. Jan. 20, 1896, and Julia Sheller who was b. July 13, 1842, in Ogle Co., Ill. Clifford, Oct. 19, 1887—; Julia, Sept. 24, 1894—; Infant, Mar. 14, 1908—.

397, David Meyers[7], 395, Hollywood, California, was b. Mar. 19, 1865, and m. Sept. 2, 1891, Cora Lusetta Sterrett, dau. of Fritz and Margaret (Montgomery) Sterrett, Hollywood, Cal. Methodist church. Cleo Miriam, July 15, 1899—.

398, Paul J. Meyers[6], 347, Plattsburg, Mo., at death, was b. May 10, 1834, in Jenner Tp., Somerset Co., Pa., d. Nov. 1, 1902, and m. Dec. 20, 1859, Mary S. Hicks, now Mrs. J. G. Calvert, Inglewood, Cal. German Baptist church. Clara Belle, d. at 14 m. 24 d.; Harvey B., d. at 16 m. 24 d.

399, Sally Meyers[6], 347, Stoyestown, Pa., at death, was b. Jan. 28, 1836, d. Oct. 19, 1909, and m. Solomon Simpson, who was b. Nov. 9, 1822, and d. Aug. 31, 1905. Church of the Brethren. Clara, 400.

400, Clara Simpson[7], 399, Stoyestown, Pa., was b. Aug. 24, 1863, and m. David Miller, who was b. Mar. 25, 1853. Sadie Kate, 401; Orange Simpson, 402; Edna Lulu, 403; Elizabeth Florence, Aug. 24, 1891—; Ward Beecher, Feb. 22, 1893—; Edythe Mae, May 22, 1895—.

401, Sadie Kate Miller[8], 400, 810 Central Ave., Johnstown, Pa., was b. Oct. 30, 1883, and m. Frederick B. Beam. Edna Mae; Helen Vivian.

402, Orange Simpson Miller[8], 400, 7918 Susquehanna St., Pittsburg, Pa.,

was b. May 24, 1885, and m. Carrie Delila Beam, of Lorain, Ohio. David Roland, Nov., 1910—.

403, Edna Lulu Miller[8], 400, 657 Park Ave., Johnstown, Pa., was b. July 20, 1889, and m. Dec. 1, 1910, Cary Belle.

David, Susannah, Jacob, Jacob, John, Jacob.

404, Dr. David Meyers[6], 347, Falls City, Neb., at death, was b. May 24, 1837, in Somerset Co., Pa., d. Mar. 3, 1873, and m. Jan. 1, 1865, to Myra Boucher, now of Meyersdale, Pa. Harry Milton, 405; Anna Keziah, 406.

405, H. Milton Meyers[7], 404, Spokane, Wash., was b. May 1, 1868, and m. Oct. 17, 1899, Cora E. Lichty, dau. of J. R. and Harriet (Beachey) Lichty, Idaho Falls, Idaho. Brethren church. Melvin A., Oct. 23, 1902—.

406, Anna K. Meyers[7], 404, Pittsburg, Pa., was b. Mar. 7, 1872, and m. Frank J. Schrock.

Elizabeth, Susannah, Jacob, Jacob, John, Jacob.

407, Elizabeth Meyers[6], 347, Somerset, Pa., at death, was b. Apr. 11, 1839, d. Sept. 7, 1902, and m. Oct. 4, 1863, Samuel Livengood who d. June 14, 1901. Charles F., 408; Anna E., 409; James Paul, Apr. 1, 1872—, Somerset, Pa.; Ida May, 410.

408, Dr. Charles F. Livengood[7], 407, Boswell, Pa., was b. Sept. 12, 1864, and m. Sarah L. Griffith. Paul C., Aug. 19, 1892—.

409, Anna E. Livengood[7], 407, Prairie City, Iowa, was b. June 11, 1870, and m. Mar. 8, 1910, Walter A. Young.

410, Ida M. Livengood[7], 407, Muscotah, Kansas, at death, was b. June 28, 1874, d. Mar. 30, 1903, and m. Cornelius E. Miller. Olive Marie, July 21, 1902—.

411, Azariah Meyers[6], 347, Johnstown, Pa., at death, m. Mary Meyers. Eugene; Ida.

Susan, Susannah, Jacob, Jacob, John, Jacob.

412, Susan Meyers[6], 347, Jenners, Pa., at death, was b. May 16, 1843, d. Mar. 17, 1894, and m. David S. Horner, who was b. Mar. 27, 1843, and d. Dec. 6, 1897. Emma L., 413; Simon J., 415; Edwin M., 416; Mary E., 417; Sarah B., 418; Lydia J., 419; John D., 420.

413, Emma Horner[7], 412, Lorain, Ohio, was b. Dec. 30, 1867, and m. Mar. 7, 1888, Charles Brooks. Elsie, 414; Guy E., Oct. 28; Ronnald C., Oct. 6, 1901—; John D., Oct. 28, 1903—; Dorothy D., May 7, 1907—.

414, Elsie Brooks[8], 413, Lorain, Ohio, was b. Dec. 4, 1888, and m. June 1, 1909, William Moos.

415, Simon J. Horner[7], 412, Petersburg, Ind., was b. May 18, 1870, and m. Sept. 26, 1910, Estella Swan, of Ind.

416, Edwin M. Horner[7], 412, Cleveland, Ohio, was b. Oct. 23, 1871, and m. Aug. 1, Catherine Anthony. Lillian M., Dec. 17, 1900—; David, 1905—.

417, Mary E. Horner[7], 412, 2652 Apple Ave., Lorain, Ohio, was b. Jan. 3, 1874, and m. in 1896, William Williams Jones, who was b. in 1875, son of Job Jones, who was b. in 1841, in England and d. in 1900, and Hannah Williams who was b. in Wales. Church of the Brethren. Reese Watkins, Feb. 17, 1897—Mar. 4, 1897; Ray Franklin, Apr. 7, 1898—; Audrey May, May 1, 1900—.

418, Sarah B. Horner[7], 412, Lorain, Ohio, was b. Feb. 8, 1876, and m. in 1897, George P. Kimmel. Lydia, May 10, 1898—; William J., June, 1901—; Edward, June, 1903—June, 1903; George, Mar., 1906—; Mary, May 28, 1908—.

419, Lydia J. Horner[7], 412, Lorain, Ohio, was b. June 21, 1880, and m. Aug. 1, 1899, James A. Long. Glen H., Sept. 25, 1901—; Donnald D., June 18, 1907—.

420, John D. Horner[7], 412, Petersburg, Ind., was b. May 25, 1884, and m. Apr. 25, 1909, Blanche Fair, of Baltic, Ohio. Lydia Blanch, Jan. 25, 1910—.

John, Susannah, Jacob, Jacob, John, Jacob.

421, John H. Meyers[6], 347, Markleysburg, Pa., b. July 17, 1845, and m. Annie R. Barron, who was b. Apr. 5, 1847. Alice Victoria, 422; Ira Benton, 423; Sarah Miriam, 424; Herbert Paul, 425; George Barron, Mar. 1, 1883—Jan. 24, 1903.

422, Alice Victoria Meyers[7], 421, Somerfield, Pa., was b. Feb. 19, 1868, and m. Aug. 6, 1887, Robert Augustine. Lutheran church. Raymond Glenn, Aug. 11, 1888—; Robert Jr., Feb. 16, 1890—; Mary Maude, Sept. 22, 1894—; Wilma La Rue, Feb. 8, 1897—; Charles Mitchell, May 26, 1899—; Marion Meyers, Nov. 6, 1903—.

423, Ira Benton Meyers[7], 421, Chicago, Ill., was b. Sept. 15, 1869, at New Centerville, Pa., and m. Sept. 1, 1907, at Chicago, Ill., by Rev. Edward Ames, Edna Richardson, dau. of Dr. Albert N. and Mary Charlotte (Gore) Richardson, Chicago, Ill. He graduated from the S. W. State Normal, 1892, Cook Co. Normal, 1894, and University of Chicago, 1909. Instructor in Chicago University. Universalist church. Dean Richardson, Feb. 1, 1909—; Janet Charlotte, Feb. 1, 1909—.

424, Sarah Miriam Myers[7], 421, Markleysburg, Pa., was b. Feb. 26, 1873, and m. John Hamilton Myers.

425, Dr. Herbert Paul Myers[7], 421, Confluence, Pa., was b. Aug. 25, 1875, and m. in 1904, Florence Thomas, dau. of Marshall and Nancy (Umbel) Thomas, Markleysburg, Pa. Physician and surgeon. Herbert Paul, Jr., Mar. 15, 1907—.

Abbie, Susannah, Jacob, Jacob, John, Jacob.

426, Abigail Meriam Meyers[6], 347, Somerset, Pa., was b. July 13, 1847, and m. May 6, 1873, George F. Barron. Sarah Jane, 427; James F., 428; two d. in infancy.

427, Sarah Jane Barron[7], 426, Somerset, Pa., was b. Aug. 15, 1875, and m. Aug. 18, 1898, Harry H. Koch. George, Feb. 1908—; Infant, July 3, 1910—.

428, James F. Barron[7], 426, Somerset, Pa., was b. Aug. 24, 1880, and m. Mar. 15, 1908, Ellen Casebean. Henry E., May 20, 1909—.

429, Annie Meyers[6], 347, Johnstown, Pa., at death, was b. Jan. 2, 1853, d. Feb. 7, 1876, and m. Sept. 13, 1874, by Rev. Jacob F. Meyers, Wesley A. Adams, who was b. Nov. 23, 1852. German Baptist church. Daughter, stillborn.

Elizabeth, Jacob, Jacob, John, Jacob.

430, Elizabeth Hochstetler[5], 97, Meyersdale, Pa., at death, was b. Apr., 1812, near Meyersdale, Pa., d. June 25, 1881, m. Mar. 6, 1832, Gillian C. Lint, b. Mar. 12, 1808, d. May 20, 1893, the son of Christian Lind. Conrad Gillian, 431; Margaret, 432; Eliza, 433; Anna, 442; William Gillian, 453; Mary, 456; Daniel Gillian, 461; Zachariah, Oct. 1, 1848—May 19, 1849; Lydia, 462; Sarah Jane, Nov. 5, 1852—Aug. 25, 1854; Edward, Oct. 1, 1859—Oct. 1, 1859.

431, Conrad G. Lint[6], 430, Meyersdale, Pa., was b. May 19, 1834, in a log house which stood near the corner of Center and Large Sts., Meyersdale, Pa. He was m. Apr. 19, 1855, at the home of the bride, by Elder Samuel Berkley, to Catherine Elizabeth Flickinger, eldest dau. of Samuel and Elizabeth Flickinger. In early life he worked at the blacksmith trade, but later fitted himself for the ministry. He became pastor of the German Baptist church, June 26, 1855, and has remained in charge ever since. He is also Bishop

---

430. Christian Lind, the son of Christian Lind, who came from Switzerland. Gillian Lint was a first cousin of Jennie Lind, the Swedish nightingale. Jacob Lint of fam. 1001, and Daniel Lint of fam. 1158, are brothers of Gillian C. Lint.

in the same church. He has considerable musical ability and has written several selections that are used in the Hymn books of his church.

432, Margaret Lint[6], 430, Meyersdale, Pa., at death, was b. Feb. 14, 1836, d. May 2, 1884, and was m. to Samuel Foust.

Eliza, Elizabeth, Jacob, Jacob, John, Jacob.

433, Eliza Lint[6], 430, Meyersdale, Pa., was b. Apr. 12, 1838, at Meyersdale, Pa., and m. Manasses D. Miller who d. in 1893. Newton D., 434; Emma, 435; William A., 436; Annie E., 437; Charles D., 438; Harvey, 439; Mollie, 440; Carrie, 441; two others died in infancy.

434, Newton D. Miller[7], 433, Pittsburg, Pa., was b. Sept. 16, 1857, and m. Apr. 9, 1882, Sophia (Gantner) Thompson. Harvey Wilbert, Jan. 18, 1883—.

435, Emma Miller[7], 433, Johnstown, Pa., was b. Feb. 25, 1861, at Meyersdale, Pa., and m. Feb. 2, 1880, David F. Shumaker, son of Abraham and Mahala (Snyder) Shumaker. Church of the Brethren. Nellie Maud, Nov. 2, 1881—Mar. 12, 1903; Harvey Wilbert, May 20, 1888—; Gilbert A., Dec. 5, 1891—.

436, William A. Miller[7], 433, Meyersdale, Pa., was b. Mar. 24, 1863, and m. Apr. 30, 1891, Lizzie Kiehne, dau. of Conrad and Mary (Shaffer) Kiehne. Newton, Oct. 10, 1892—; Leta. May 15, 1895—; Hazel, Apr. 22, 1898—; Mary, Mar. 31, 1903—; Oliver, Mar. 21, 1908—.

437, Annie E. Miller[7], 433, Meyersdale, Pa., at death, was b. Sept. 19, 1868, d. Aug. 19, 1905, and was m. to William J. Reese. Margaret, Dec. 8, 1892—; Mary, June 2, 1894—; Thomas, Aug. 9, 1905—.

438, Charles D. Miller[7], 433, Johnstown, Pa., m. Hannah (Braesecker) Shaeffer.

439, Harvey Colfax Miller[7], 433, Meyersdale, Pa., was b. Aug. 24, 1866, and m. Oct. 27, 1898, Matilda Saylor, dau. of Jacob D. Saylor, deceased, and Kate Pugh. Church of the Brethren. Katie, Oct. 30, 1899—Apr. 27, 1900; Jacob Paul, July 31, 1901—.

440, Mary Ellen Miller[7], 433, Meyersdale, Pa., m. Jacob Ople.

441, Carrie Miller[7], 433, Pittsburg, Pa., was b. Oct. 21, 1873, and m. Mar. 28, 1895, R. H. Forney, son of Frank and Nancy (Musser) Forney. Emma Grace, June 8, 1896—; Nellie Maude, Oct. 3, 1897—.

Anna, Elizabeth, Jacob, Jacob, John, Jacob.

442, Anna E. Lint[6], 430, Johnstown, Pa., was b. Jan. 4, 1841, at Meyersdale, Pa., and m. June 5, 1876, Israel Berkley, who was b. Aug. 7, 1833, and d. Apr. 29, 1889, the son of Jacob Berkley who d. May 25, 1883, and Rebecca Schrock who d. July 23, 1897. Church of the Brethren. C. M., 443; Norman W., 444; Albert U., 445; C. H., Aug. 15, 1864—Mar. 28, 1866; Minerva, 447; Jacob G., Nov. 16, 1867—Aug. 19, 1871; H. E., 448; Margaret E., 449; Emma E., 450; S. J., 451; Eliza M., 452; Annie E., Feb. 10, 1881—; I. I., May 2, 1883—.

443, C. M. Berkley[7], 442, Johnstown, Pa., was b. June 28, 1857, and m. Eliza Knupp.

444, Norman W. Berkley[7], 442, Johnstown, Pa., was b. Aug. 19, 1860, and m. Mar. 8, 1883, Laura B. Davis, dau. of Chauncy and Rebecca (Spies) Davis, Johnstown, Pa. Minister.

445, Albert U. Berkley[7], 442, Johnstown, Pa., was b. Feb. 11, 1862, and m. Apr. 11, 1886, Lavina Hershberger who was b. June 14, 1869. Church of the Brethren. Mabel F., 446; N. William, July 18, 1888—Oct. 15, 1891; Infant. Feb. 2, 1891—Feb. 4, 1891; Ivy May, May 2, 1893—; John M., Sept. 18, 1896—.

446, Mabel F. Berkley[8], 445, Johnstown, Pa., was b. Nov. 17, 1886, and m. Sept. 26, 1906, Curtis C. Lambert who was b. Sept. 19, 1885, the son of Samuel

and Ida (Schmicker) Lambert, Johnstown, Pa. Church of the Brethren. Mary Grace, Mar. 9, 1908—.

447, Minerva Berkley[7], 442, Johnstown, Pa., was b. Feb. 8, 1866, and m. Dec. 16, 1889, Jeremiah Alwine, son of Abraham and Martha (Kauffman) Alwine, deceased. German Baptist church. Harry, Apr. 30, 1890—; Irvin Earl, Jan. 1, 1892—; Anna Maud, Mar. 25, 1894—; Lloyd Clarence, May 23, 1896—; Nora Viola, Mar. 22, 1898—; Leah Marie, Dec. 13, 1901—; Iva May, Nov. 27, 1906—.

448, H. E. Berkley[7], 442, Johnstown, Pa., was b. Sept. 4, 1870, and m. Lydia Ream.

449, Margaret E. Berkley[7], 442, Johnstown, Pa., was b. Sept. 16, 1872, and m. Feb. 18, 1894, Ephraim Hershberger. German Baptist church. Ida Bell, Sept. 21, 1894—; Orpha Leah, Mar. 23, 1896—; Byron Oscar, Oct. 30, 1898—Jan. 9, 1909; Vera Ester, Oct. 10, 1900—; Annie Ellen, Sept. 15, 1901—; Olive Myrtle, July 31, 1903—; Infant son, Dec. 29, 1905—Mar. 15, 1906.

450, Emma E. Berkley[7], 442, Johnstown, Pa., was b. Dec. 7, 1874, and m. Herman Speck.

451, S. J. Berkley[7], 442, Meyersdale, Pa., was b. Mar. 7, 1877, and m. June 30, 1901, Elizabeth M. Lichty, dau. of Jacob M. and Susan (Livengood) Lichty, Meyersdale, Pa. Church of the Brethren. Olive May, Sept. 5, 1904—.

452, Eliza Berkley[7], 442, Johnstown, Pa., was b. Feb. 6, 1879, and m. July 4, 1898, George Blough, son of Ephraim Blough, Johnstown, Pa., and Mary Zimmerman who d. Mar. 4, 1894. Edna Elnora, Feb. 21, 1900—; Irvin Earl, Dec. 15, 1902—; Ruth Leone, Aug. 27, 1904—; Harvey Elmer, Feb. 27, 1906—.

William, Elizabeth, Jacob, Jacob, John, Jacob.

453, William Gillian Lint[6], 430, Meyersdale, Pa., at death, was b. Mar. 14, 1843, at the same place, d. July 1, 1903, and m. Phœbe Horner. Samuel C., d. June 23, 1910; Henry Hiram, 454.

454, Henry Hiram Lint[7], 453, Meyersdale, Pa., was b. June 23, 1867, and m. Nov. 6, 1889, Rose Shipley who was b. Jan. 28, 1864, at Baltimore, Md. Baptist church. Mary Irene, 455; William Robinson, Mar. 21, 1892—; Lucille Shipley, Nov. 6, 1893—.

455, Mary Irene Lint[8], 454, Hanover, Pa., was b. Aug. 21, 1890, and m. Feb. 2, 1909, J. Walter Rohrbaugh. Baptist church.

Mary, Elizabeth, Jacob, Jacob, John, Jacob.

456, Mary E. Lint[6], 430, Nappanee, Ind., was b. Aug. 4, 1844, and m. Mar. 11, 1867, Isaac J. Miller who was b. May 25, 1832, and d. Jan. 28, 1900, near Baltic, Ohio, the son of Jeptha Miller, of fam. 1569, note. Brethren church. William H., Feb. 6, 1868—Oct. 29, 1868; Edward G., 457; Herbert I., 458; Ida E., 1211; Cora A., 459; Anna G., 1689; Frank P., 460; Fannie, Nov. 6, 1883—; Nettie M., Dec. 23, 1885—; Charles G., Jan. 23, 1889—.

457, Edward G. Miller[7], 456, Nappanee, Ind., was b. July 19, 1870, and m. Dec. 17, 1891, Barbara Weaver, dau. of Samuel Weaver, Berlin, Ohio, and Mary Nickey, Dundee, Ohio. Traveling salesman. Mary B., Sept. 2, 1892—; Lester Ellis, Nov. 8, 1895—; Atlee Franklin, Sept. 3, 1898—; Nora Elizabeth, Jan. 28, 1901—; Nettie Fern, July 29, 1902—; Amanda Emma, Dec. 14, 1903—; Clayton Wilbur, Sept. 5, 1905—; George Loyal, Feb. 22, 1907—Feb. 28, 1907; Carl Edward, Apr. 18, 1909—.

458, Herbert I. Miller[7], 456, Freeport, Mich., was b. Apr. 9, 1872, at Berlin, Ohio, and m. Aug. 13, 1894, at Charm, Ohio, by Rev. Samuel J. Burger, Emma Price, dau. of George W. and Lucy (Stroup) Price, Remus,

Mich. Merchant. Edna May, May 9, 1896—Dec. 27, 1897, cholera infantum; George Dewey, Oct. 23, 1897—; Clarence Raymond, Aug. 13, 1902—.

459, Cora A. Miller[7], 456, Nappanee, Ind., was b. Oct. 5, 1878, and m. Oct. 8, 1904, Clayton Stahley, who was b. Jan. 3, 1882, the son of Christian and Mary (Souder) Stahley, Nappanee, Ind. Church of the Brethren. Infant dau., Feb. 27, 1909, stillborn.

460, Franklin Pierce Miller[7], 456, Middlebranch, Ohio, was b. Aug. 6, 1881, and m. Sept. 10, 1905, Sadie Alice Wearstler, who was b. July 1, 1887. Edith Emma, June 7, 1907—.

461, Daniel G. Lint[6], 430, Jennerstown, Pa., at death, was b. Feb. 1, 1847, at Meyersdale, Pa., d. Feb. 9, 1905, of dropsy, and m. Sept. 24, 1884, at Meyersdale, Pa., by Rev. J. M. Schick, Matilda S. Coleman, dau. of Philip and Elizabeth (Hay) Coleman, Jenners, Pa. Miller. German Baptist church. He served in Co. D. 133 Pa. Vol. Inf. and was wounded at the battle of Fredericksburg. He served afterwards in Co. D. 20 Pa. Cav. as sergeant. Nellie Pearl, June 21, 1886—; Dorsey C., Aug. 30, 1889—.

Lydia, Elizabeth, Jacob, Jacob, John, Jacob.

462, Lydia Lint[6], 430, Meyersdale, Pa., was b. Apr. 24, 1850, at the same place and m. Dec. 19, 1867, Alexander E. Shumaker, son of Abraham Shumaker, Boynton, Pa., and Mahala Snyder, dau. of Adam Snyder who d. in 1904, at Meyersdale, Pa., aged about 76 years. Annie Elizabeth, 1035; William Alonzo, 463; Margaret May, Mar. 3, 1872—Oct. 8, 1879; Ida Cora, Oct. 27, 1873—, teacher in primary department of Meyersdale schools for twenty consecutive years and editor of the primary lessons in the Sunday School quarterly of the Brethren church; at present a missionary at Bulsar, India; Emmeline Jane, 464; Franklin David, 465.

463, William Alonzo Shoemaker[7], 462, Meyersdale, Pa., was b. there June 13, 1870, and m. Jan. 20, 1895, Lena May Cobaugh, dau. of C. P. Cobaugh, Rockwood, Pa. Editor of the Meyersdale Republican.

464, Emmeline Jane Shumaker[7], 462, Meyersdale, Pa., was b. Oct. 22, 1875, and m. Oct. 20, 1904, J. Milton Gnagey, a native of Accident, Md., and accountant of the Shipley Hardware Co. He was b. Apr. 11, 1882, the son of John E. and Susan (Beeghley) Gnagey, West Milton, Ohio. Gnagey Gen. Fam. 109. Church of the Brethren. Margaret Elizabeth, Dec. 14, 1907—.

465, Franklin David Shumaker[7], 462, Meyersdale, Pa., was b. Oct. 23, 1877, and m. Dec. 10, 1901, Nora Housel, dau. of A. Q. Housel, of Greenville Tp., Somerset Co., Pa. Supt. of electric power plant of the Elklick mines of the Somerset Co. Coal Co.

Barbara, Jacob, Jacob, John, Jacob.

466, Barbara Hostetler[5], 97, Meyersdale, Pa., at death, d. in 1846, and m. Peter Schultz of fam. 183. Catherine, 467; Levi, 473; Josiah, 486; William, 489; Daughter, d. young.

Catherine, Barbara, Jacob, Jacob, John, Jacob.

467, Catherine Shultz[6], 466, North Liberty, Ind., at death, was b. Oct. 10, 1837, d. Sept. 13, 1901, and m. George Arnold, who was b. Feb. 12, 1834, and d. Feb. 2, 1875, killed by a falling tree. Josiah Nelson, Nov. 13, 1864—May 24, 1885; William, 468; John, 469; David, 470; Susan A., 471; George, 472.

468, William Arnold[7], 467, South Bend, Ind., m. Emma Baker. Aaron.

469, John H. Arnold[7], 467, North Liberty, Ind., was b. Oct. 22, 1867, and m. Sept. 22, 1896, Aurilla L. Good, who was b. Dec. 2, 1877, and d. June 29, 1908, dau. of Samuel and Sophia (Zents) Good, North Liberty, Ind. Beulah

Miss Ida Cora Shumaker, 462.

Glee, Mar. 26, 1897—May 19, 1897; Leona Fern, Aug. 9, 1898—; Edith Myrle, Apr. 10, 1901—.

470, David Arnold[7], 467, South Bend, Ind., m. Aimee Morse. Pearl.

471, Susan A. Arnold[7], 467, South Bend, Ind., was b. Mar. 21, 1870, in Lagrange Co., Ind., and m. Nov. 24, 1891, at North Liberty, Ind., by Rev. Daniel Whitmore, Charles W. Wilkeson, son of Levi and Elizabeth Wilkeson, South Bend, Ind. Christian church. Edna M., Oct. 13, 1893—; Verna C., July 21, 1896—; Iva E., Dec. 7, 1897—; Evelyn M., May 6, 1900—; Charles Everett, June 19, 1904—; Harold R., Nov. 28, 1906—Dec. 11, 1906.

472, George Arnold[7], 467, South Bend, Ind., m. Mina Whitsell. Gertrude; Dayton; Bessie; Hazel; Dorothy.

Levi, Barbara, Jacob, John, Jacob.

473, Levi Shultz[6], 466, Bronson, Mich., at death, was b. May 1, 1839, at Meyersdale, Pa., d. July 14, 1906, and m. (1) Feb. 27, 1854, Sophia A. Hartman who was b. Apr. 15, 1839, and d. Mar 30, 1903. Joseph, 474; William H., 475; Elmira, 476; Sarah E., 478; Ida, 482; John, 483; Chauncy, 484; Clara, 485. M. (2) about 1905, Mrs. Emma Randall.

474, Joseph F. Shultz[7], 473, New London, Ohio, was b. Dec. 11, 1859, and m. Nov. 11, 1888, Martha May Gordon, dau. of Alexander Gordon, deceased, and Margaret Anderson, Nova, Ohio. Clarence D., July 30, 1889—; Graham F., Mar. 1, 1892—; Mary Z., May 1, 1894—; Maggie M., Feb. 21, 1897—; Gordon W., Nov. 28, 1901—.

475, William Henry Shultz[7], 473, Fishdale, Mass., was b. Dec. 2, 1861, at Ashland, Ohio, and m. Dec. 1, 1887, at Watertown, S. D., by Rev. Edgar Clough, Rosa Belle Adams, who was b. Sept. 5, 1866, at Brookfield, Mass., the dau. of Salem Towne Adams who was b. June 17, 1837, at Brookfield, Mass., and d. Feb. 14, 1892, at Fishdale, Mass., and m. Oct. 28, 1857, Pamelia Louisa Combs. Deacon and S. S. Supt. in Advent church. Carpenter and builder.

476, Elmira C. Shultz[7], 473, Orland, Ind., was b. Nov. 9, 1862, and m. (1) Aug. 14, 1881, Richard Hedglin, who was b. in 1858 and d. in 1896. William, 477; Clyde, May 27, 1890—. M. (2) George Rinehart, from whom she secured a divorce. M. (3) Oct. 20, 1909, Bailem Schultz, of fam. 189.

477, William Franklin Hedglin[8], 476, Angola, Ind., was b. Dec. 17, 1882, at Mongo, Ind., and m. Nov. 15, 1907, at Angola, Ind., Bessie Berl Woodford, who was b. Aug. 10, 1880, the dau. of James Hance and Sarah Almeda (Dole) Woodford. Methodist church. Imo Irean, Sept. 19, 1908—. The dau. of his wife by a former marriage is Mildred Jane Hedglin, Sept. 8, 1903—.

478, Sarah E. Shultz[7], 473, Sturgis, Mich., m. (1) James Nelson, (2) Alexander Fair. Verne, 479; Eva, 480; Everett; Edna, 481; Roy.

---

475. Salem Towne Adams, the son of Daniel Emerson Adams, Jr., who was b. Nov. 29, 1804, at Charlton, Mass., and m. Nov. 24, 1826, or Nov. 28, 1827, Lucy Hastings; the fourth son of Daniel Emerson Adams and Tamar Converse; the first son of James Adams who was b. Feb. 28, 1750, and Hulda Richardson; the third son of John Adams who was b. Oct. 27, 1724, at Medway, Mass., and Silence Clark to whom he was m. March 6, 1744; the fourth son of Eleazer Adams, who was b. Sept. 22, 1687, in Medway, Mass., and Margaret, his wife; the fourth son of John Adams who was b. Feb. 18, 1657, at Medfield, Mass., and m. in 1682, Deborah Partridge; the third son of Ensign Edward Adams who was b. in England in 1630, and m. in 1652, Lydia Rockwood; the son of Henry Adams, who came to Boston, Mass., in 1632 or 1633, and settled near Braintree, Mass. Henry d. Oct. 6, 1646, at Braintree, Mass.

479, Vern Leib[8], 478, Sturgis, Mich., at death, was b. May 23, 1883, d. July 12, 1910, by drowning, at South Bend, Ind., and m. Iva May Rumsey, now of Bronson, Mich. Mabel, May 25, 1904—.

480, Eva Fair[8], 478, Sturgis, Mich., was b. Aug. 6, 1886, and m. Frank Slaight, who was b. June 20, 1881, the son of William Martin and Sarah (Corven) Slaight, Bronson, Mich. Flossie Marie, Mar. 28, 1907—; Floy Lucell, June 20, 1908—.

481, Edna Fair[8], 478, Burr Oak, Mich., was b. July 25, 1882, and m. Oct. 16, 1907, Perley Crosby Kishpaugh, son of James Bordman and Martha Pulchina (Vose) Kishpaugh, Burr Oak, Mich. Dallas Dale, Aug. 15, 1908—; Vivian Merle, July 15, 1910—.

482, Ida Shultz[7], 473, South Milford, Ind., m. (1) Walter Merritt. Two d. young. M. (2) Marshall Frey. Belle, Aug. 18, 1893—Mar. 29, 1909; Frank, one or two others. M. (3) Gilbert Rasler.

483, John Shultz[7], 473, Helmer, Ind., was b. Feb. 22, 1871, near Lima, Ind., and m. Apr. 14, 1900, Elizabeth Bowman, dau. of George and Rhoda (Pray) Bowman, South Milford, Ind.

484, Chauncy David Schultz[7], 473, Helmer, Ind., was b. May 14, 1873, and m. Mar. 23, 1902, Edna Helen Camp, who was b. Sept. 5, 1882, the dau. of Andrew and Margaret (Haines) Camp, Fairfield Center, Ind. Clara Lucile, Mar. 24, 1905—; Clesson Russel, Sept. 9, 1906—Nov. 10, 1907; Thelma Arlene, Jan. 13, 1909—.

485, Clara Shultz[7], 473, Montpelier, Ohio, was b. Mar. 11, 1877, near Mongo, Ind., and m. Mar. 14, 1897, Oren V. Miser. Clifford L., Sept. 2, 1901—.

486, Josiah Shultz[6], 466, Lagrange, Ind., was b. July 21, 1841, in Somerset Co., Pa., and m. Jan. 1, 1871, in Lagrange Co., Ind., by Rev. George Long, Anna Bock, dau. of Henry and Elizabeth (Mohler) Bock. Soldier in Civil War. Deacon in German Baptist church. William, 487; Dora E., Oct. 7, 1875—May 9, 1899; John B., Sept. 26, 1877—; Ida M., 488.

487, William Allen Shultz[7], 486, Kendallville, Ind., was b. Dec. 27, 1871, in Springfield Tp., Lagrange Co. Ind., and m. Feb. 22, 1905, at Kendallville, Ind., by Rev. E. Ziekiel, Mertie Belle Eminger, dau. of Abraham and Frances Ellen (Smith) Eminger, Kendallville, Ind. Edna Mae, Apr. 22, 1906—Oct. 16, 1906; Lawrence Allen, Feb. 21, 1908—.

488, Ida M. Shultz[7], 486, Orland, Ind., was b. May 18, 1881, in Lagrange Co., Ind., and m. Nov. 29, 1903, at Brighton, Ind., by Rev. Samuel J. Berger, Burr Depew, who was b. Mar. 20, 1875, in Branch Co., Mich., the son of Henry and Caroline (Whipple) Depew, Orland, Ind. Hazel Onetta, Sept. 25, 1904—.

William, Barbara, Jacob, Jacob, John, Jacob.

489, William Shultz[6], 466, Lagrange, Ind., at death, was b. in 1843, in Pa., d. Oct. 20, 1903, and m. Susannah Hartranft. Jennie, 490; Annie, 491; Frank, 492.

490, Jennie Shultz[7], 489, Burr Oak, Mich., was b. Jan. 17, 1869, and m. Aug. 12, 1888, Abner Fair, son of Solomon and Lucinda (Wallick) Fair, Bronson, Mich. Muriel A., Sept. 9, 1890—; Ruby S., Aug. 3, 1892—; Coin, Sept. 7, 1901—.

491, Anna Shultz[7], 489, Lagrange, Ind., was b. June 11, 1871, and m. Nov. 21, 1896, Frank Holton Seaburn, son of John Wesley and Ellen R. (Holton) Seaburn, Lagrange, Ind. John William, May 23, 1898—.

---

488. Henry Depew, b. in Branch Co., Mich., m. in 1856, d. Nov., 1889; the son of Bengelman Depew, and Dollie Rumsey. Caroline Whipple, b. Feb. 14, 1837, at Rochester, N. Y., the dau. of Caleb Whipple and Emma Norton.

492, Frank Shultz[7], 489, Mishawaka, Ind., was b. Aug. 20, 1873, at Flint, Ind., and m. June 12, 1898, at Greenfield Mills, Ind., by Rev. J. L. Goshert, Orpha Keagy, dau. of Anthony E. and Nancy E. (Swihart) Keagy, Orland, Ind. Keagy Fam. History. Pub. by Franklin Keagy, Chambersburg, Pa. Harold J., Mar. 13, 1901—.

Jacob, Jacob, Jacob, John, Jacob.

493, Jacob Hochstetler[5], 97, North Liberty, Ind., at death, was b. in Somerset Co., Pa., Feb. 28, 1817, d. Sept. 25, 1878, m. May 5, 1836, by Yost J. Stutzman, J. P., Esther Arnold who was b. Dec. 1817, and d. May 10, 1889. Removed Oct., 1852, to Holmes Co., Ohio, and about 1867, to St. Joe Co., Ind. Steele Gen. Pp. 162, 180—5. Elizabeth, 499; Gideon, 499; Rebecca Jane, 505; Emma, 512; Samuel, 517; William, 521; Joel, 525; Jacob E., 529; George Tobias, 531; Elias, 535; Lydia Ann, 536; Benjamin, 539; David Marshall, 542; Esther Etta, 545.

Elizabeth, Jacob, Jacob, Jacob, John, Jacob.

494, Elizabeth Hostetler[6], 493, Corunna, Ind., at death, was b. in Somerset Co., Pa., Apr. 2, 1837, d. Jan. 9, 1904, m. Dec. 29, 1859, in Holmes county, Ohio, John Thomas Urey, d. Jan. 31, 1879, son of George Urey. German Baptist church. George Monroe, 495; John Henry, 496; Samuel Clayton, 497; Nancy E., 498; Rebecca Ellen, Nov. 17, 1870—May 2, 1894, tuberculosis; Etta May, May 25, 1878—Aug. 7, 1898, tuberculosis.

495, George Monroe Urey[7], 494, South Bend, Ind., 526 E. Keasy St., was b. Jan. 1, 1861, in Holmes Co., Ohio, and m. Aug. 29, 1885, Etta Honser. Vesta May, July 19, 1886—.

496, John Henry Urey[7], 494, Corunna, Ind., was b. Jan. 6, 1864, m. Dec. 28, 1884, near Hudson, Ind., by Rev. J. H. Christine, Eliza E. Stomm, dau. of Henry and Mariah (Getts) Stomm, Hudson, Ind. Teacher and farmer. Minister of the German Baptist church. Clara P., Apr. 14, 1888—Jan. 26, 1899, pneumonia; Lloyd H., July 26, 1890—Feb. 22, 1895, brain fever; Elta Carol, May 2, 1893—; Estella Mabel, May 23, 1896—; Irma Moree, Oct. 22, 1898—; George Melvin, June, 1907—.

497, Samuel Clayton Urey[7], 494, Corunna, Ind., at death, was b. Feb. 17, 1866, near Corunna, Ind., d. Oct. 30, 1899, of tuberculosis, and m. Dec. 24, 1891, Cora Reinoehl. Harold C., Apr. 29, 1893—; Clarence M., Jan. 2, 1895—; Martha Elizabeth, Jan. 1, 1898—.

498, Nancy Elizabeth Urey[7], 494, Corunna, Ind., at death, was b. Dec. 17, 1868, near Corunna, Ind., d. Jan. 3. 1892, of tuberculosis, and m. Jan. 1, 1887, Daniel Stomm, who was b. May 20, 1862. See fam. 514. Voyde G., Oct. 7, 1888—; Roy Cicero, June 13, 1891—.

Gideon, Jacob, Jacob, Jacob, John, Jacob.

499, Gideon A. Hostetler[6], 493, Dundee, Ohio, at death, was b. Mar. 21, 1839, in Greenville, Somerset Co., Pa., d. July 28, 1906, and m. Sept. 15, 1864, Sarah Arnold, who was b. Feb. 24, 1843. John Henry, 500; Ida Ellen, 501; Mary Magdalena, 502; David Marshall, Nov. 13, 1872—; Cora Etta, 503; William Harrison, Jan. 19, 1879—; James Leroy, Sept. 6, 1881—; Chester Arthur, 504.

500, John Henry Hostetler[7], 499, Sandyville, Ohio, was b. June 18, 1865, near Dundee, Ohio, and m. May 6, 1894, Arla Baker. Ivan, 1899.

---

496. Henry Stomm, son of George, came to this country from Germany at the age of 20.

501, Ida Ellen Hostetler[7], 499, Strasburg, Ohio, was b. Sept. 6, 1867, and m. Dec. 29, 1889, Timothy Garber. Grace M., Sept., 1892—; Coila, Mar., 1898—; Clayton, Sept., 1899—.

502, Mary Magdalena Hostetler[7], 499, Strasburg, Ohio, was b. July 15, 1870, and m. Mar. 4, 1894, Jacob Feucht.

503, Cora E. Hostetler[7], 499, Hagerstown, Md., was b. June 8, 1876, near Dundee, Ohio, graduated from Dundee high school 1892, from Mount Morris College May, 1904, also a student and teacher in Canton Bible Institute and college. M. Aug. 30, 1906, near Dundee, Ohio, by Rev. T. S. Moherman, Rev. Walter D. Keller, son of Daniel and Elnora (Myers) Keller, Fredericktown, Ohio. Husband is pastor of German Baptist church, of which she is a member.

504, Chester Arthur Hostetler[7], 499, Shanesville, Ohio, was b. Jan. 26. 1886, and m. Aug. 15, 1909, Florence V. Shutt.

Rebecca, Jacob, Jacob, Jacob, John, Jacob.

505, Rebecca Jane Hostetler[6], 493, North Liberty, Ind., at death, was b. Jan. 20, 1841, in Greenville Tp., Somerset Co., Pa., d. June 30, 1906, and m. Dec. 28, 1865, Philip David Steele. Jeremiah Reuben, 506; Ida Ellen, 507; John Walter, 508; Elias R., 509; David Benton, 510; William W., 511; Edgar, Oct. 14, 1883—.

506, Jeremiah Reuben Steele[7], 505, Zion, N. D., was b. Oct. 16, 1866, near North Liberty, Ind., and m. Catherine Zentz. Lawrence R., Oct. 16, 1890—; Laura E., Oct. 16, 1890—; Orville A., May 24, 1892—; Ruth May, Apr. 29, 1894—; Ida Rebecca, June 30, 1896—; Edgar Dale, Oct. 14, 1904—; Stanley E., Sept. 5, 1906—.

507, Ida Ellen Steele[7], 505, North Liberty, Ind., at death, was b. Nov. 22, 1868, d. Mar. 11, 1895, and m. Frank Price. Earle.

508, John Walter Steele[7], 505, Grano, N. D., was b. Sept. 1, 1871, near North Liberty, Ind., and m. Sarah Cripe, dau. of Samuel and Susan (Byler) Cripe, Zion, N. D. Mervin Bass, Oct. 26, 1895—; Edith Leona, Oct. 22, 1897—; Beulah Susanna, Mar. 30, 1900—; Daniel Raymond, May 2, 1902—; Vera Virgie, Apr. 24, 1904—; Mabel, Apr. 25, 1906—.

509, Elias R. Steele[7], 505, North Liberty, Ind., was b. Mar. 31, 1873, near North Liberty, Ind., and m. Nina Lotts. Florence Una, Feb. 24, 1898—; Herman LeGrand, Dec. 14, 1900—; Ralph K., Oct. 19, 1902—; Floyd Calvin, July 28, 1904—.

510, David Berton Steele[7], 505, North Liberty, Ind., was b. Jan 31, 1876, near North Liberty, Ind., and m. Lucinda Baughman. Charles Vernon, Nov. 18, 1898—; David Earle, May 18, 1903—; John, 1905—.

511, William W. Steele[7], 505, Walkerton, Ind., was b. Jan. 31, 1880, near North Liberty, Ind., and m. Dora Clemm. David Clemm.

Emma, Jacob, Jacob, Jacob, John, Jacob.

512, Emma Hostetler[6], 493, Hausertown, Ind., at death, was b. Oct. 12, 1842, in Somerset Co., Pa., d. June 10, 1907, and m. (1) Mar. 20, 1862, at Baltic, Ohio, Joseph Burger, who d. Nov. 18, 1881, son of John Burger. George M., Mar. 22, 1863—Dec. 22, 1901; Decosty, July 6, 1865—July 6, 1865; William Franklin, 513; Mary Margaret, 514; Ida Alice, 515; Clara Esther, May 11, 1873—Mar. 11, 1875; Joseph Martin, 516; Jacob Elmer, Apr. 23, 1878—Mar. 17, 1881. M. (2) John Dickey.

513, William Franklin Burger[7], 512, Coal City, Ind., was b. Oct. 26, 1866, in Owen Co., Ind., and m. June 2, 1892, Shirley Jane Johnson who was b. Sept. 19, 1875, and d. Feb. 24, 1905, the dau. of Levi and Mary (Tipton)

Johnson. Clarence Floyd, Jan. 10, 1893—; Ada V., Sept. 17, 1894—July 1, 1896; Ralph, Oct. 3, 1896—Feb. 28, 1898—; Agnes Eva, Dec. 3, 1898—Feb. 22, 1900; Lowell Gilbert, May 28, 1901—Oct. 5, 1902—; Edgar Glenn, Oct. 16, 1903—.

514, Mary Margaret Burger[7], 512, Corunna, Ind., was b. Oct. 19, 1868, in Owen Co., Ind., and m. Oct. 10, 1894, Daniel Stomm, whose first wife was Nancy E. Urey, of fam. 498, the son of George Henry and Anna Mariah (Getts) Stomm, Hudson, Ind. German Baptist church. Ralph Byron, Nov. 23, 1895—; Ruth Ottas, Apr. 28, 1898—; Emma Marie, July 3, 1902—.

515, Ida Alice Burger[7], 512, San Gabriel, Cal., was b. July 30, 1871, and m. June 14, 1906, Elbridge Scott Trask.

516, Joseph Martin Burger[7], 512, Walkerton, Ind., was b. Apr. 7, 1876, and m. Sept. 30, 1908, Dora May Hoover, dau. of Jacob and Sarah C. (Johnson) Hoover, North Liberty, Ind. Church of the Brethren.

Samuel, Jacob, Jacob, Jacob, John, Jacob.

517, Samuel Clayton Hostetler[6], 493, Lapaz, Ind., at death, was b. Sept. 6, 1844, in Somerset Co., Pa., d. Apr. 9, 1906, and m. Oct. 26, 1869, at Normal, Ill., Mary Mast, b. Jan. 27, 1849, at Berlin, Ohio, dau. of Daniel J. and Elizabeth (Troyer) Mast, Findley, Ill. Served in 166 Ohio Infantry in 1864. German Baptist church. William Francis, 518; Melvin Inglo, 519; Cora Della, 520; Daniel Webster, Mar. 24, 1878—; Grace Prudence, Mar. 4, 1881—; Dollie Elsie, Aug. 24, 1884—; Martha, June 6, 1872—Dec. 18, 1872.

518, William Francis Hostetler[7], 517, South Bend, Ind., was b. Mar. 22, 1870, near Lapaz, Ind., and m. June 18, 1891, Genevieve Brothers who d. July 3, 1903. Teacher. William Francis, June 24, 1903—.

519, Melvin Inglo Hostetler[7], 517, Lakeville, Ind., was b. Apr. 8, 1874, at Lapaz, Ind., and m. Nov. 12, 1895, at Lapaz, Ind., by Rev. I. N. Miller, Eva Caroline Clayton, dau. of Henry Clayton, d. July 24, 1896, at Lapaz, Ind., and his wife Elizabeth Rensberger. Mechanic and farmer. German Baptist church. Flossie Gladys, Oct. 12, 1896—; Nellie Esther, Sept. 8, 1898—; Lelah Burnetta, Apr. 3, 1901—; Fayetta Ruth, July 15, 1903—; Clayton Wellington, July 17, 1905—.

520, Cora Della Hostetler[7], 517, Lapaz, Ind., was b. Nov. 4, 1874, two and a half miles N. E. of Lapaz, Ind., and m. Jan. 21, 1893, by Rev. Isaac Miller, C. E. Wright, son of David C. and Mary (Conner) Wright, Plymouth, Ind. German Baptist church. Laura Leona, July 21, 1894—; Glenn Leo, Oct. 31, 1895—; Welcome Rudolph, Apr. 1, 1897—; Mary Valverdia, Aug. 2, 1899—Aug. 25, poison; Thelma Cecelia, Aug. 19, 1902—; Bertha Pearl, Nov. 29, 1907—.

William, Jacob, Jacob, Jacob, John, Jacob.

521, William H. Hostetler[6], 493, North Liberty, Ind., at death, was b. Feb. 12, 1846, in Somerset Co., Pa., d. May 15, 1886, of diabetes, m. Mar. 18, 1870, at Lakeville, Ind., by Rev. Edward Cordray, Sarah F. Ross, dau. of Rev. David C. and Charlotte (Mechling) Ross, North Liberty, Ind. Teacher and farmer. Served in the Civil War. Methodist church. Clarence F., 522; Lawrence F., 523; Ernest B., 524.

522, Clarence F. Hostetler[7], 521, Walkerton, Ind., was b. Sept. 3, 1871, near North Liberty, Ind., and m. July 5, 1899, at South Bend, Ind., by Rev. S. W. Goss, Lida A. Murray, dau. of Joseph A. and Anna Eliza (Cripe) Murray,

---

517. Daniel J. Mast was the son of Joseph Mast, who d. near Berlin, Ohio, and his wife Mary Miller. See fam. 3311, note, and 9167.

Walkerton, Ind. Durward Paul, Mar. 20, 1900—Oct. 7, 1900, cerebral meningitis; Lionel Clare, Feb. 21, 1903—; Robert Lee, Nov. 11, 1905—.

523, Lawrence F. Hostetler[7], 521, North Liberty, Ind., was b. Sept. 3, 1871, near North Liberty, Ind., and m. Oct. 27, 1897, at North Liberty, Ind., by Rev. William Borough, Lillian M. Klingelsmith, dau. of Daniel and Lucian (Honser) Klingelsmith, North Liberty, Ind. Creamery man and farmer.

524, Ernest Brisbin Hostetler[7], 521, Kankakee, Ill., was b. Mar. 29, 1874, at North Liberty, Ind., and m. Jan. 19, 1901, at North Liberty, Ind., by Rev. G. W. Alley, A. Alice Styles, dau. of Elias and Anna (Campbell) Styles, Argos, Ind. Foreman car inspector Indiana and Southern railroad. Methodist. Eileene Elizabeth, Jan. 27, 1905—.

Joel, Jacob, Jacob, Jacob, John, Jacob.

525, Joel Irvin Hostetler[6], 493, Walkerton, Ind., was b. Dec. 22, 1847, in Somerset Co., Pa., and m. Feb. 29, 1872, by Rev. George Bearnhart, Catherine Rensberger, the dau. of John Rensberger, who d. Jan. 29, 1878, and Mary Snyder. Carpenter and farmer. Minister in Wesleyan Methodist church. Della May, July 12, 1874—Sept. 17, 1874; Logan Gilbert, 526; Orra Orman Franklin, 527; Allen Eames Monroe, 528.

526, Logan Gilbert Hostetler[7], 525, Walkerton, Ind., at death, was b. Feb. 4, 1876, near Walkerton, Ind., d. Feb. 4, 1904, of diabetes, and m. June 30, 1897, by Rev. S. Gettic, Grace Casad who was b. in 1878. United Brethren church. Lela Beatrice, May 22, 1898—; Erma Irene, May 19, 1900—Sept. 28, 1900; James Irwin, May 19, 1902—; Russell Logan, Mar. 11, 1904—.

527, Orra Orman Franklin Hostetler[7], 525, Walkerton, Ind., was b. June 27, 1878, near the same place and m. July 4, 1898, Sarah Jackson who was b. Oct. 15, 1878. Agnes Levern, Sept. 19, 1898—; Lloyd Virgil, Feb. 8, 1900—; Harold Edward, July 25, 1901—; Glenn Williard, June 3, 1903—; Ben Richard, Apr. 11, 1905—; Kenneth Emerson, Aug. 19, 1906—.

528, Allen E. M. Hostetler[7], 525, Walkerton, Ind., was b. Apr. 19, 1883, near Walkerton, Ind., and m. Nov. 26, 1901, Lizzie Williams who was b. May 11, 1885. Harley Monroe, Mar. 24, 1902—; Iva Marie, May 23, 1906—.

529, Jacob Elmer Hostetler[6], 493, Portland, Oregon, at death, was b. Aug. 9, 1849, in Greenville Tp., Somerset Co., Pa., d. Oct. 18, 1901, and m. (1) Nancy Wolf. Leora, July 31, 1872—. M. (2) Anna Armstrong. Edith E., July 24, 1885—; Ethel, 530.

530, Ethel Hostetler[7], 529, Portland, Oregon, was b. Aug. 17, 1888, and m. Apr. 30, 1908, Howard H. Kirkland.

George, Jacob, Jacob, Jacob, John, Jacob.

531, George T. Hostetler[6], 493, North Liberty, Ind., was b. Mar. 25, 1851, and m. Oct. 1874, Rebecca Gonser, who was b. Dec. 6, 1855. Cora E., 532; Bertha E., Dec. 21, 1877—Apr. 26, 1895, consumption; Emma Ione, 533; Elsie L., Mar. 24, 1883—; Carson H., 534; Gladys T., Dec. 31, 1893—.

532, Cora Ellen Hostetler[7], 531, Grand Rapids, Mich., was b. Mar. 13,

---

525. John Rensberger (Mar. 31, 1819—Jan. 29, 1878), m. Dec. 3, 1838, Mary Snyder, b. May 9, 1820. Six children. He was the son of Jacob Rensberger, and Catherine Knolen, b. May 22, 1790, with whom he had 13 children; he had only one son by his second wife, Catherine Bollmen, b. Dec. 1, 1809; the son of Elias Rensberger. The children of Jacob Rensberger are: Mary, Feb. 15, 1813—; Sarah, May 5, 1814—; Jacob, Dec. 27, 1816—; John, Mar. 31, 1819—; Jonas, Aug. 7, 1822—; Nicholas, Aug. 7, 1822—; Susanna, July 7, 1824—; Catherine, Nov. 4, 1826—; William, 1828—; Levi, Mar. 27, 1831—; Samuel, June 17, 1836—; Elizabeth, Aug. 18, 1837—; Isaac, Dec. 29, 1845—.

1875, and m. (1) Dec. 25, 1900, Emery Gonser, who d. Feb. 28, 1904, of diphtheria, the son of Peter and Lucinda (Freed) Gonser, Corunna, Ind. M. (2) Jan. 1, 1906, Harry O. Campbell, the son of John and Anna Mary (Sanderson) Campbell, Corunna, Ind. German Baptist church.

533, Emma Ione Hostetler[7], 531, South Bend, Ind., was b. Oct. 4, 1880, and m. Dec. 30, 1904, Charles Allen Rose. Methodist church.

534, Carson Hostetler[7], 531, North Liberty, Ind., was b. July 29, 1885, and m. Aug. 18, 1907, Essie Suder.

535, Elias S. Hostetler[6], 493, Bowling Green, Ind., at death, was b. Apr. 18, 1853, d. Dec. 15, 1881, and m. Dec. 16, 1877, Sarah Rebecca Arnold, now of Plymouth, Ind. Edgar Dale, Sept. 12, 1880—, South Bend, Ind.

536, Lydia Ann Hochstetler[6], 493, North Liberty, Ind., was b. Mar. 16, 1855, in Holmes Co., Ohio, and m. Jan. 29, 1874, at North Liberty, Ind., by Rev. Eli Steele, Elmer Kane, the son of Joseph Kane who d. in the battle of Bentonville, N. C., and Lydia Hively who d. Feb., 1899. Franklin, Oct. 15, 1874—Apr. 22, 1875; Ellen, 537; Arthur, 538; Elizabeth, July 13, 1881—Oct. 14, 1881; Floyd, Jan. 11, 1894—Jan. 18, 1894; Gladys, Oct. 25, 1898—.

537, Ella Kane[7], 536, North Liberty, Ind., was b. Mar. 31, 1876, and m. Mar. 17, 1897, at North Liberty, Ind., by Rev. E. R. Johnson, Charles E. Early, the son of Rev. Isaac and Mary E. (Irving) Early. Dorethy, Dec. 4, 1898—; Amy, Sept. 7, 1900—; Mary, Aug. 25, 1904—; Ruth, June 11, 1906—.

538, Arthur Kane[7], 536, North Liberty, Ind., was b. July 7, 1878, and m. June 8, 1904, Nellie Nitcher who was b. Oct. 8, 1883. Simmons Elmer, June 29, 1906—.

539, Benjamin Franklin Hostetler[6], 493, Fort Wayne, Ind., was b. Feb. 12, 1857, in Holmes Co., Ohio, and m. Dec. 1879, at Auburn, Ind., Matilda Ellinwood, dau. of Joseph and Mary (Brand) Ellinwood, Auburn, Ind. Truck builder for the Pa. R. R. Deacon and member of the Church of God. Wellington S., 540; Laura May, 541.

540, Wellington Samuel Hostetler[7], 539, Ft. Wayne, Ind., was b. Aug. 1, 1881, at Waterloo, Ind., and m. June 2, 1904, at Ft. Wayne, Ind., Flora J. Stauffer, dau. of G. and F. (Smith) Stauffer. Machinist. Alton Benjamin, Mar. 6, 1905—.

541, Laura May Hostetler[7] 539, Fort Wayne, Ind., was b. May 11, 1883, and m. Mar. 1, 1902, John H. Likens. Bennetta L., Feb. 5, 1905—.

542, David Marshall Hostetler[6], 493, North Liberty, Ind., was b. Apr. 23, 1858, in Holmes Co., Ohio, and m. June 18, 1879, at North Liberty, Ind., by Rev. Jacob Hildebrand, Mary Jane Smith, dau. of John and Martha (Murphy) Smith. Wesleyan Methodist church. Ella May, 543; John Alven, Mar. 24, 1881—; Delphia Frances, 544; Floyd Glen, Dec. 12, 1892—Jan. 3, 1893, croup.

543, Ella May Hostetler[7], 542, North Liberty, Ind., was b. Sept. 27, 1879, near North Liberty, Ind., and m. Sept. 13, 1898, near Walkerton, Ind., by Rev. Jacob Hildebrand, Daniel W. Gardner, son of Daniel and Libbie (Aust) Gardner, Goshen, Ind. Wesleyan Methodist church. Orpha Cecilia, Aug. 11, 1899—Aug. 13, 1899; Arfia Levern, Sept. 3, 1901—.

544, Delphia Frances Hostetler[7], 542, South Bend, Ind., was b. Oct. 26, 1887, at North Liberty, Ind., and m. Sept. 17, 1904, at Teegarden, Ind., by Rev. Jacob Hildebrand, Edward Walfe, son of Samuel Walfe, Walkerton, Ind.

---

537. The history of St. Joe Co., Ind., has accounts of Charles Early, p. 985, Isaac Early, p. 983, Elmer Kane, p. 1021.

Wesley Methodist church. John Sherland, July 30, 1905—; James Alton, June 2, 1907—.

545, Esther Etta Hochstetler[6], 493, North Liberty, Ind., was born Mar. 11, 1860, in Holmes Co., Ohio, and m. Charles Henry Williams. Charles H., May 9, 1890—Mar. 24, 1893; Howard Alvin, Sept. 18, 1897—.

Mary, Jacob, Jacob, John, Jacob.

546, Mary Hochstetler[5], 97, Kingwood, Pa., at death, was m. to Frederick Bluebaugh, son of Simon Bluebaugh and Rosina Klingaman, sister of John Klingaman. German Baptist church. Eliza, 547; Sarah, 549; Chauncy, 576; Alexander, 580; Mary, 585; Jane, d. young.

547, Eliza Bluebaugh[6], 546, Fort Hill, Pa., at death, m. Philip Phillippi. Ross, 548.

548, Ross Phillippi[7], 547, Ursina, Pa., m.

Sarah, Mary, Jacob, John, Jacob.

549, Sarah Bluebaugh[6], 546, New Lexington, Pa., at death, d. Feb. 28, 1894. and m. Jacob Phillippi who d. Jan. 1, 1904, at Rockwood, Pa. Samuel, 550; Anna, 554; Sarah, 555; Phœbe, 560; Teena, 568; Harriet, 569; John, 574; Lucy, 575.

550, Samuel B. Phillippi[7], 549, Rockwood, Pa., R. 3, was b. June 27, 1848, near Kingwood, Pa., and m. Mar. 29, 1874, at New Lexington, Pa., by Aaron Schrock, Esq., Anna M. Snyder, dau. of Henry T. and Anna (Tedrow) Snyder, New Lexington, Pa. Lutheran church. Emma Jane, 551; Eli Preston, Feb. 23, 1879—; Mary Bell, 552; Elmer Ellsworth, 553; Hudson Osborn, Oct. 21, 1886—; Charles Samuel, May 26, 1892—; Edna Minerva, July 26, 1894—; Ida Alice, July 28, 1898—.

551, Emma Jane Phillippi[8], 550, Markleton, Pa., was b. Feb. 13, 1875, and m. John White. Alice; Nellie; Hazel; Clifford, deceased; Elmer.

552, Mary Bell Phillippi[8], 550, Humbert, Pa., was b. Mar. 23, 1881, and m. Charles Sanner. Minerva; Edna.

Elmer, Samuel, Sarah, Mary, Jacob, Jacob, John, Jacob.
Anna, Albert, Joseph, Adam, Jacob, Jacob, John, Jacob.

553, Elmer E. Phillippi[8], 550, Humbert, Pa., and Anna Hostetler[8], 287, were m. Dec. 25, 1906, at Kingwood, Pa., by Rev. J. Umstead. He was b. July 13, 1884, and she Aug. 14, 1882. Guy Cyrenius, May 7, 1908—; Leora Rebecca, Dec. 10, 1909—; Albert Lemoine, Dec. 10, 1909—.

554, Anna Phillippi[7], 549, Scullton, Pa., at death, m. Scott King, Markleton, Pa. John; Cleveland; Lillie; Ross.

555, Sarah Phillippi[7], 549, Humbert, Pa., m. Joseph Ohler. Jennie, 556; Lucinda, 557; Mary, 558; Alexander; Pearl, 559.

556, Jennie Ohler[8], 555, Casselman, Pa., m. Charles May. Joseph; John; William; Harry; George, deceased; Pirl Mary.

557, Lucinda Ohler[8], 555, Humbert, Pa., m. William Ohler. Sarah; Milton; William Alexander; Sadie, deceased; Harry; Charles; Melvin.

558, Mary Ohler[8], 555, Scullton, Pa., m. Bruce Pyle. James Younkin; Lillie; Joseph.

559, Pearl Ohler[8] 555, Humbert, Pa., m. Lincoln Miner. Melvin.

Phœbe, Sarah, Mary, Jacob, Jacob. John, Jacob.

560, Phœbe Phillippi[7], 549, Markleton, Pa., was b. June 20, 1853, and m. Feb. 20, 1870, Cyrus Knopsnyder. Jacob W., 561; Benjamin F., 562; George W., 563; Harvey J., Aug. 24, 1877—; Sarah A., 96; Sadie E., 564; James B., 565; Joseph, June 20, 1886—; Jennie E., 566; Williana R., Jan. 9, 1890—; Lottie P., 567.

561, Jacob W. Knopsnyder[8], 560, Ponoka, Alberta, Canada, was b. Apr. 3, 1872, and m. Feb. 28, 1905, Sabina A. Hall.

562, Benjamin F. Knopsnyder[8], 560, Markleton, Pa., was b. June 30, 1873, and m. Nov. 22, 1903, Margaret Morrison. Chalmers W.; Gladys E.

563, George W. Knopsnyder[8], 560, Markleton, Pa., was b. Mar. 1, 1875, and m. Mar. 10, 1907, Hattie Nickol. Ida Blanche, Feb. 27, 1907—; Arline Ferren, Oct. 12, 1909—.

564, Sadie E. Knopsnyder[8], 560, Markleton, Pa., was b. Apr. 5, 1881, and m. Mar. 16, 1902, John Phillippi. Nellie Myrtle; Leora; Hazel; Daniel; Irene; Clyde; Elmer.

565, James B. Knopsnyder[8], 560, Markleton, Pa., was b. Apr. 19, 1884, and m. Apr. 14, 1902, Sarah A. Linterman. Mabel M.; Emma Irene; Roy W.; Ethel M.; Edward B.

566, Jennie E. Knopsnyder[8], 560, Markleton, Pa., was b. Sept. 1, 1887, and m. June 14, 1908, Lloyd Dwire. Ruth L., Dec. 15, 1908—.

567, Lottie P. Knopsnyder[8], 560, Markleton, Pa., was b. July 19, 1893, and m. Sept. 27, 1908, Silas W. Moon. Ira E., Jan. 29, 1909—.

568, Teena Phillippi[7], 549, Whiting, Kansas, m. Frank Woodward. Nettie; Emma; Ethel; Daniel; Albert; Edward.

Harriet, Sarah, Mary, Jacob, Jacob, John, Jacob.

569, Harriet Phillippi[7], 549, Barronvale, Pa., was b. Feb., 1854, and m. Peter Geary. Anna, 570; Cora, 571; Lilly, Feb. 16, 1885—; Homer, Jan. 20, 1887—; Martha, 572; Clara, 573; Etta, Aug. 16, 1895—.

570, Anna Geary[8], 569, Barronvale, Pa., was b. Dec. 15, 1878, and m. John Kelly.

571, Cora Geary[8], 569, Casselman, Pa., was b. Mar. 22, 1882, and m. Nov. 30, 1902, John Dupont. Florence, Feb. 15, 1903—; William, July 1, 1906—; Peter, May 31, 1908—.

572, Martha Geary[8], 569, Trent, Pa., was b. Jan. 20, 1889, and m. Frank Shaulis.

573, Clara Geary[8], 569, Jones Mills, Pa., was b. Sept. 11, 1892, and m. Dell Shaulis.

574, John Phillippi[7], 549, Scullton, Pa., was b. Apr. 3, 1860, in Fayette Co., Pa., and m. June 24, 1893, Etta Trimpey, dau. of J. S. Trimpey, Kingwood, Pa. M. E. church. N. H., Sept. 25, 1894—; Almira, Aug. 20, 1896—; J. S., June 11, 1898—; R. E., Mar. 28, 1900—; C. M., July 25, 1907—; Rossy Ray, Apr. 9, 1909—.

575, Lucy Jane Phillippi[7], 549, Rockwood, Pa., was b. Oct. 28, 1865, near New Lexington, Pa., and m. Dec. 8, 1887, at Rockwood, Pa., by C. F. Floto, Andrew Curtis Snyder, son of Zachariah Snyder, Rockwood, Pa., at death, and Annie McClay. United Evangelical church. Edwin D., May 15, 1889—; Annie May Florence, Aug. 2, 1895—.

Chauncy, Mary, Jacob, Jacob, John, Jacob.

576, Chauncy Bluebaugh[6], 546, Ursina, Pa., at death, m. Katie Ann Friend. The names and order of his children are uncertain. Alexander, 577; Mary, 578; Bruce, 579; Anna; Lucinda; Harvey; Ravenna, 579.1; Jennie, 579.2; Helen, 579.3.

577, Alexander Bluebaugh[7], 576, Ursina, Pa., m. Missouri Tressler.

578, Mary Bluebaugh[7], 576, Trauger, Pa., at death, m. James Gill. James; John; William.

579, Bruce Bluebaugh[7], 576, Casselman, Pa., m. Lucinda Dwire, now deceased.

579.1, Revenna Bluebaugh[7], 576, Colorado Springs, Colo., m. George Eiffert. Letter to her was returned.

579.2, Jennie Bluebaugh[7], 576, Confluence, Pa., was b. Aug. 5, 1865, and m. Leonard Ferrell. Leonard, Mar. 4, 1888—; Maude, June 13, 1893—.

579.3, Helen Bluebaugh[7], 576. Pittsburg, Pa., m. George Heims. Letter to her was returned.

Alexander, Mary, Jacob, Jacob, John, Jacob.

580, Alexander Bluebaugh[6], 546, Kingwood, Pa., at death, was b. in 1832, d. Aug., 1909, and m. Susan Brougher who d. July 4, 1900. Mary Ann, died at 8 yrs.; Amanda, 581; Harvey L., 584.

581, Amanda Bluebaugh[7], 580, Markleton, Pa., R. 1, was b. Aug. 26, 1864, at Kingwood, Pa., and m. Feb. 20, 1881, at Kingwood, Pa., by Jacob Gerhard, J. P., Henry C. Cramer, son of Charles R. Cramer who d. Oct. 19, 1891, at New Lexington, Pa., and Katie Whipkey who d. May 4, 1903. Church of the Brethren. Bertha May, 582; Ivy Ella, 583; Etta Harriet, Apr. 16, 1887—; George Crawford, Apr. 13, 1891—; Sadie Ruth, Oct. 4, 1894—; Leland Dawton, July 14, 1897—died in infancy.

582, Bertha May Cramer[8], 581, Rockwood, Pa., was b. Mar. 13, 1882, and m. John H. Swarner. Leora Fern; Hazel Blanche; Melda Alverta.

583, Ivy Ella Cramer[8], 581, Rockwood, Pa., was b. Sept. 27, 1883, and m. George W. Sanner. Ora May; Harold Ray; John Henry.

584, Harvey L. Bluebaugh[7], 580, Rockwood, Pa., m. Sadie Swarner.

Mary, Mary, Jacob, Jacob, John, Jacob.

585, Mary Bluebaugh[6], 546, Normalville, Pa., at death, aged 62 years, m. Jonas Grimm, who d. in the Civil War. Alexander, 586; Lucinda, 587.

586, Alexander Grimm[7], 585, Sabetha, Kansas, m. Letter returned.

587, Lucinda Grimm[7], 585, Normalville, Pa., m. (1) David Pirl. Miles V., Everson, Pa.; Daniel, Scottdale, Pa.; Ellen, 587.1; Samuel; Alexander; Charles; William; Elmer; Frank; Alice, deceased. M. (2) John B. Ritenour.

587.1, Ellen Pirl[8], 587, Brownsville, Pa., m. Lloyd Adams.

Margaret, Jacob, Jacob, John, Jacob.

588, Margaret Hochstetler[5], 97, Meyersdale, Pa., at death, d. in 1848, and m. Godfrey Bittinger. Levi, 589; Israel, 591; Mary, 592; Josiah, 596.

589, Levi Henry Bittner[6], 588, Meyersdale, Pa., at death, was b. July 19, 1837, d. Jan. 16, 1900, and m. July 19, 1860, Minerva Catherine Wadsworth who was b. May 1, 1839. Effie Jane, Mar. 28, 1861—Nov. 27, 1862; Ida Malissa, 590; Mary Eva, June 20, 1869—June 8, 1876; Lucy Alice, June 11, 1873—Aug. 20, 1885.

590, Ida M. Bittner[7], 589, Friedens, Pa., was b. Nov. 3, 1863, and m. Nov. 1, 1900, William Ellsworth Alexander, son of Henry and Ellen (Buskirk) Alexander. Walter Ellsworth, Nov. 20, 1901—Oct. 12, 1902; Infant dau., May 10, 1904, stillborn.

591, Israel Bittner[6], 588, Cleveland, Ohio, was m. He went to Cleveland, Ohio, about 1865, since which time his relatives have had no knowledge of him.

592, Mary Bittner[6], 588, Millersburg, Ohio, at death, was b. May 28, 1842, d. Apr. 13, 1906, and m. Apr. 22, 1873, Jesse Close. Presbyterian church. Cora, 593; William Albert, 594; Alonzo Desilva, Nov. 30, 1879—July 30, 1894; Almeda, 595.

John and Sophia E. Benell, 601.

Mrs. Alice Hague, 603.

593, Cora Close[7], 592, Millersburg, Ohio, was b. Feb. 12, 1875, and m. Feb. 20, 1896, Robert Wade Elliott, of Clark, Ohio. Methodist church. Ralph F., Dec. 7, 1896—; Graydon C., Nov. 16, 1900—; Glen W., Mar. 11, 1904—; Dale D., Aug. 6, 1906—.

594, William Albert Close[7], 592, Millersburg, Ohio, was b. Jan. 25, 1877, and m. Oct. 13, 1898, Mary Ann Heinbuch, dau. of William and Susan (Krieger) Heinbuch, Millersburg, Ohio. Presbyterian church.

595, Almeda Close[7], 592, Clark, Ohio, was b. Feb. 28, 1882, and m. Oct. 9, 1904, Alonzo L. Conkle, son of John and Effie (Ames) Conkle, Clark, Ohio. Presbyterian church.

596, Josiah Bittner[6], 588, Millersburg, Ohio, at death, was b. Feb. 21, 1844, d. Jan. 23, 1871, and m. Lucinda Close. Theodore, 597; Ambronnetta, 598.

597, Theodore Bittner[7], 596, Millersburg, Ohio, was b. Mar. 7, 1868, and m. Sept. 26, 1895, Lucy Butler, dau. of Leander and Ada (Chapman) Butler, Killbuck, Ohio. Presbyterian church. Otto Desilva, June 21, 1896—; Vera Irene, Feb. 11, 1905—.

598, Anna Bittner[7], 596, Millersburg, Ohio, was b. May 25, 1871, and m. Sept. 28, 1893, Desilva McKee. Presbyterian church. Bessie Nevada, Feb. 28, 1895—.

Peter, Jacob, John, Jacob.

599, Peter Hochstetler[4], 3, Ragersville, Ohio, at death, was b. Mar. 14, 1779, d. July 21, 1841, and m. (1) Catherine Wengard who d. in 1815, age about 35 yrs. He and both his wives and son John are buried on the Charles Miller farm, a mile south of Sugarcreek, Ohio. Barbara, 600; Jacob, 661; Peter, 706; Christian, 749; John, 760; Catherine, 836; Moses, 885; Sarah, 909. M. (2) Margaret Aleshouse who was b. June 1, 1787, d. May 4, 1870, and later m. Mr. Horner. Adam, 954; Daniel, 963; Elizabeth, 983; Eva, 984; Nancy, 991.

599. Jan. 9, 1811, Peter Hochstetler bought from his father 292 acres on Flaugherty Run, Elklick Tp., Somerset Co., and sold same Sept. 10, 1814. to George Arnold.

Barbara, Peter, Jacob, John, Jacob.

600, Barbara Hostetler[5], 599, Canton, Kansas, at death, was b. Sept. 1799, in Somerset Co., Pa., d. Feb. 14, 1887, and m. Andrew Benell who d. May 9, 1861, at Troy, Ill. John, 601; Catherine, May 20, 1821—died young; Elizabeth, Apr. 15, 1823—Sept. 2, 1824; Jacob, 605; Lydia, 625; Eliza, Jan. 9, 1830—Jan. 9, 1830; Adam, 626; William, 627; Andrew J., 643; James, 647; Zachariah, 652; Barbara, Feb. 10, 1840—Oct. 19, 1852; Sarah, 654.

John, Barbara, Peter, Jacob, John, Jacob.

601, John Benell[6], 600, Ottumwa, Iowa, at death, was b. Apr. 19, 1820, d. Mar. 27, 1899, and m. Mar. 14, 1846, Sophia Emeline Martin who d. Dec. 10, 1897. He was a teacher, merchant, and excelled as a teacher and player of the violin. Jacob Martin, Jan. 2, 1847—Feb. 16, 1847; Catherine Elizabeth, 602; William Andrew, 1851—May 12, 1884, drowned; Susan, Feb. 3, 1854, died young; Mary Ann, Dec. 12, 1855—Dec. 22, 1855; Harriet Ellen, June 6, 1858—June 24, 1868; Zachariah, Apr. 12, 1861—May 10, 1902; Sarah Alice, 603; Twins, May 2, 1866—May 2, 1866; Luella May, 604.

602, Catherine Elizabeth Benell[7], 601, Ottumwa, Iowa, at death, was b. Feb. 28, 1848, d. Mar. 17, 1896, and m. (1) Aug. 15, 1871, at Des Moines, Iowa, J. W. McCray, deceased; m. (2) at Ottumwa, Iowa, B. F. Smith, of Des Moines, Iowa, from whom she was divorced; m. (3) G. F. Greiner.

603, Alice Benell[7], 601, Beatrice, Neb., was b. Mar. 2, 1863, or 1864, and m. (1) Oct. 29, 1881, William Aaron Rolfe, who was b. Dec. 6, 1852, near Chicago,

Ill., the son of Winter A. and Mary E. (Ropp) Rolfe. She was divorced Dec. 6, 1898. M. (2) Aug. 8, 1900, at Ottumwa, Iowa, Edward Ernest Hague, son of Edward Ernest and Sarah (Thompson) Hague, both deceased. Episcopal church.

604, Luela Benell[7], 601, Brock, Neb., at death, was b. Feb. 4, 1870, at Ottumwa, Iowa, d. Nov. 6, 1899, and m. May 29, 1897, at Ottumwa, Iowa, by Rev. L. F. Berry, John H. Owings, now at 537 Norris St., Ottumwa, Iowa. Emeline Elizabeth, Dec. 7, 1897—Dec. 30, 1897; infant, died with mother.

Jacob, Barbara, Peter, Jacob, John, Jacob.

605, Jacob Benell[6], 600, Newton, Kansas, at death, was b. Sept. 6, 1825, d. May 15, 1890, and m. Sept. 19, 1843, Elizabeth Mitchell who was b. Apr. 1, 1822, and d. Aug. 4, 1899, at Moline, Ill. Robert M., 606; Martha A., 610; William A., 614; John M., 615; Phrosine A., Feb. 14, 1853—Feb. 21, 1854; Lydia A., 620; Josephine M., 621; Harriet E., 622; Dora Capitola, 623.

606, Robert M. Benell[7], 605, 1617 6th Ave., Moline, Ill., at death, was b. June 16, 1844, d. Feb. 17, 1910, and m. (1) Feb. 7, 1865, Nancy Smith who d. Jan. 23, 1877. Served as soldier in Civil War from Sept., 1861, to Sept., 1865. Charles E., 607; Harry, 603. M. (2) Mar. 16, 1878, Julia Peregory who was b. Oct. 28, 1858, now of 4505 Indiana Ave., Chicago, Ill. Nellie O., 609; Nannie C., Nov., 1882—; Robert M., Jr., Feb. 6, 1884—.

607, Charles E. Benell[8], 606, 1329 5th Ave., Moline, Ill., was b. Oct. 25, 1865, and m. May, 1888, Marie Corcoran.

608, Harry Benell[8], 606, Moline, Ill., at death, was b. Jan. 8, 1867, d. Sept. 25, 1904, and m. in 1888, Wildia Girt. William, June 6, 1888—; Harry, July 30, 1890—; Capitola, Dec. 17, 1892—; Helen, Aug. 17, 1893—; Julia, Dec. 29, 1895—; Ruth, Oct. 10, 1900—; Marie, Nov. 6, 1903—.

609, Nellie Benell[8], 606, 528 16th St., Moline, Ill., was b. Sept. 23, 1878, and m. June 1, 1904, Hollis Edmund Robb, son of Hollis H. and Emma (Ramser) Robb, Rock Island, Ill. Congregational church. Julia Isabelle, Nov. 6, 1905—; Margaret Virginia, Sept. 30, 1908—.

Martha, Jacob, Barbara, Peter, Jacob, John, Jacob.

610, Martha Benell[7], 605, Santa Barbara, Cal., was b. Dec. 5, 1845, d. Dec. 20, 1897, and m. Dec. 24, 1865, James Andrews. Samuel L., d. in infancy; Lena Leota, 611; Leona, 612; Tenni; Maimie, 613.

611, Lena Andrews[8], 610, Chino, California, m. John T. Schroeder.

612, Leona Andrews[8], 610, San Luis Obispo, California, m. Jan., 1909, A. D. Randolph.

613, Marianne Andrews[8], 610, Brawley, California, m. (1) Oct. 28, 1903, August James Ryan, of Chicago, Ill. Muriel Frances Audrey, Sept. 26, 1904—. M. (2) Oct. 30, 1910, Emil Steiner, whose parents came from Switzerland, in 1872, and whose mother's maiden name was Selina Herzog.

614, William A. Benell[7], 605, 212 East 3rd St., Galesburg, Ill., was b. Dec. 10, 1847, and m. Aug. 23, 1882, Lizzie Hart. Served in 148 Ill. Reg. during the Civil War. Painter.

John, Jacob, Barbara, Peter, Jacob, John, Jacob.

615, John Monroe Benell[7], 605, Marietta, Ill., at death, was b. Sept. 20, 1850, at Marietta, Ill., and m. May 23, 1879, Clara E. Stillman, now of East Moline, Ill., dau. of W. Warren and Adline E. (Butten) Stillman. Christian church. Allie Opal, June 4, 1880—; Lola Genevieve, 616; Roy W., Jan. 4, 1884—Mar. 10, 1885; Jessie E., 617; Jacob A., 618; Wilbur W., June 3, 1890—; Bessie Adline, 619; Harvey Stillman, July 11, 1894—; Bert Lawrence, Aug 8, 1900—.

616, Lola Genevieve Benell[8], 615, Moline, Ill., was b. Mar. 17, 1882, and m. Feb. 4, 1898, Lloyd V. Cain, son of Vincent and Sarah Cain. Clara L., May 6, 1899—.

617, Jessie E. Benell[8], 615, East Moline, Ill., was b. June 18, 1886, and m. Nov., 1904, Gene E. Schaller, son of Gene and Winnie Schaller. Minnie M., May 5, 1905—; Genevieve F., Feb. 23, 1907—.

618, Jacob A. Benell[8], 615, East Moline, Ill., was b. Jan. 15, 1888, and m. Jan. 14, 1909, Cora Andrews. John M., Nov. 21, 1909—Dec. 9, 1909.

619, Bessie Adline Benell[8], 615, Palmyra, Mo., was b. Mar. 7, 1892, and m. Oct. 21, 1909, Claud G. Latimer.

Lydia, Jacob, Barbara, Peter, Jacob, John, Jacob.

620, Lydia A. Benell[7], 605, 1507 E. 64th St., Chicago, Ill., was b. Apr. 4, 1855, and m. Mar. 17, 1872, Herman D. Porter who d. Dec. 22, 1900. Elizabeth, Jan. 13, 1873—; Mayme, Oct. 21, 1875—; A. Dean, 620.1.

620.1, A. Dean Porter[8], 620, Chicago, Ill., was b. Apr. 7, 1879, and m. Hannah Lacker. Bernard, May 3, 1902—; Henry, Nov. 4, 1907—Nov. 4, 1908.

621, Josephine M. Benell[7], 605, Galesburg, Ill., was b. May 28, 1857, and m. Jan. 30, 1879, Samuel Hazelden. Congregational church. Anna E., Nov. 24, 1880—Aug. 30, 1881; William Lyle, Aug. 27, 1884—; Bessie A., Sept. 9, 1887—Sept. 1, 1893; M. Ferne, May 16, 1891—.

622, Elizabeth Benell[7], 605, 627 17th St., Moline, Ill., was b. Jan. 13, 1860, and m. Sept. 21, 1885, George W. Cott. Allen Dale, Nov. 13, 1886—.

623, Dora C. Benell[7], 605, Geneseo, Ill., at death, was b. Sept. 19, 1864, d. Oct. 19, 1900, and m. Nov. 29, 1883, Royal C. White, 3916 W. Congress St., Chicago, Ill. Lilly, 624; William Albert.

624, Lillie White[8], 623, 3916 W. Congress St., Chicago, Ill., m. Simon Carlson.

625, Lydia Benell[6], 600, Bowling Green, Ind., at death, was b. Dec. 9, 1827, d. Sept. 15, 1849, and m. Reddick Reynolds.

626, Adam Benell[6], 600, Prairie City, Ill., at death, was b. Sept. 11, 1831, d. Oct. 2, 1895, and was m. No children.

William, Barbara, Peter, Jacob, John, Jacob.

627, William Benell[6], 600, Pueblo, Colo., at death, was b. Aug. 19, 1833, d. July 9, 1903, and m. Mary Benton who d. Sept. 10, 1904. Served in 148 Ill. regiment during Civil War. James Franklin, 628; Walter Scott, 629; Malissa Florence, 630; Ida Belle, 632; Sherman Delbert, 634; Ella, 635; Cora Elva, 637; Eva Loretta, 638; Howard. 639; Harry, 640; John Edward, 641; Chancy, 642; Raymond, Jan. 8, 1880—June 22, 1909, drowned; William H., July 5, 1882—.

628, James Franklin Benell[7], 627, Winfield, Colorado, was b. Sept. 3, 1858, at Bushnell, Ill., and m. (1) Feb. 10, 1880, Anna Oakes; m. (2) Oct. 8, 1898, at Denver, Colo., by Co. Judge F. Smith, Dorthinlia Keith, who was b. May 31, 1871, and d. Oct. 18, 1908, the dau. of John L. Keith, New Hartford, Mo., and Caroline Mysor who was b. June 29, 1852, in St. Louis, Mo. Miner. Florence Leroy, Sept. 4, 1900—June 10, 1901; Robert William, Mar. 10, 1902—; Vera Ethelberth, Feb. 2, 1903—; Ivan, Apr. 2, 1904—; Mary Caroline, Aug. 23, 1906—.

629, Walter Scott Benell[7], 627, Sulphur Springs, Colo., was b. May 14, 1860, and m. (1) Mar. 2, 1893, Mary Bartels. Otto Earl, June 17, 1896—; Orrel Bernice, Nov. 16, 1897—. M. (2) Aug., 1903, Belle Smith.

630, Malissa Florence Benell[7], 627, Weiser, Idaho, was b. Feb. 7, 1862,

628. Caroline Mysor, the dau. of John Henry Mysor and Christina Dauben, who was b. Nov. 15, 1812, in Prussia. They came to America in 1846.

and m. May 15, 1881, John M. Snider, son of William S. Snider who d. Mar 12, 1881, at Oak Grove, Mo., and Margianna Campbell who d. May 10, 1893. Was appointed two terms as precinct registrar. Congregational church. Hattie, 631; Pearl, Mar. 9, 1889—; Harry, Jan. 25, 1893—; Howard, Jan. 25, 1893—; Floy, Aug. 23, 1895—; Roy, Aug. 23, 1895—.

631, Hattie Snider[8], 630, Weiser, Idaho, was b. Feb. 16, 1882, at Oak Grove, Mo., and m. Dec. 24, 1902, at Weiser, Idaho, by Rev. W. W. Deal. Alfred Eugene Stacy, son of William and Deborah (Wilkinson) Stacy, Weiser, Idaho. Winifred Alene, Aug. 6, 1904—; Harriet Ione, Dec. 1, 1905—.

632, Ida Belle Benell[7], 627, Pueblo, Colo., at death, was b. Apr. 8, 1863, d. Feb. 17, 1905, and m. Oct. 12, 1880, Vassa G. White, now of Bucklin, Kansas. Lillian G., 633; Clifford, Aug. 13, 1896—.

633, Lillie Gertrude White[8], 632, Bucklin, Kansas, was b. July 18, 1881, and m. Mr. Warrens.

634, Sherman Adelbert Benell[7], 627, McPherson, Kansas, was b. Apr. 2, 1865, and m. Nov. 14, 1888, at McPherson, Kansas, by Rev. John Wellesly Parker, Grace Lorinda Forbes, dau. of John Stranger and Christina (Parker) Forbes, McPherson, Kansas. Farmer and carpenter. Methodist church. Bessie Anna, Apr. 5, 1892—; John William, Feb. 7, 1896—; Harry, May 25, 1907—; Howard, Aug. 28, 1908—.

635, Ella Benell[7], 627, Pueblo, Colo., 715 W. Adams Ave., was b. Feb. 23, 1867, at McComb, Ill., and m. Jan. 11, 1888, at McPherson, Kansas, by Judge A. C. Spilman, Charles Crittenden Batten, son of Benjamin Cravens Batten who d. Apr. 11, 1877, at Milo, Iowa, and Catherine C. Johnson. Herschel Edward, Dec. 17, 1888—Dec. 24, 1888; Carrie Elsie, 636; Benjamin C., Dec. 10, 1892—Dec. 14, 1892; Herschel William, Sept. 14, 1895—Apr. 22, 1909; Hazel Zula, Sept. 14, 1895—; Lucy Eva Loretta, Feb. 10, 1898—; Cleona Bell, Sept. 21, 1903—; Dora Ella, Dec. 11, 1905—.

636, Carrie Elsie Batten[8], 635, Pueblo, Colo., was b. Sunday, Feb. 16, 1890, in McPherson Co., Kansas, and m. Dec. 25, 1907, at her home, by Rev. Edgar Buntenney Smith, Lewis Samuel Cole, who was b. June 26, 1883, the son of Samuel Cole, Pueblo, Colo., who was b. Mar. 28, 1849, and Sarah Bisbee who was b. Apr. 14, 1859. United Presbyterian church. Louise Margaret, Oct. 17, 1908—; Bessie Fidelia, June 10, 1910—.

637, Cora Elva Benell[7], 627, Lecompton, Kansas, at death, was b. Mar. 4, 1869, d. Oct. 15, 1896, and m. Mar. 23, 1891, Isaac L. Hartup. Pearl Elizabeth, Dec. 20, 1891—July 6, 1904; William Thomas, Aug. 26, 1893—; Mary, Aug. 1, 1895—Aug. 29, 1895.

638, Eva Loretta Benell[7], 627, Sioux City, Iowa, was b. Feb. 20, 1871, and m. Oct. 14, 1896, Robert Crummey.

639, Howard Benell[7], 627, Graneros, Colo., was b. Aug. 4, 1873, at McPher-

634. John Stranger Forbes, the son of Charles Forbes who d. in 1871, near New York, Iowa, aged about 70 years; the son of W. J. Forbes who d. near New Richmond, Ind., when about 55 years old, a local preacher in the Methodist church; the son of Joseph Forbes who d. near Oxford, Ohio, at the age of 46. He was a charter member of the first Methodist society formed in America, the old John Street church, in New York City, and gave the lot for its first church edifice. Christina Parker, the dau. of Rev. John Wellesly Parker, who d. in 1901, at Chariton, Iowa, aged about 89 years, a minister in the United Brethren church.

635. Benjamin C. Batten was b. Dec. 11, 1813, in Pa. Catherine C. Johnson was b. Feb. 5, 1821, in Prince Edward Co., Va., and d. Jan. 20, 1908, at Milo, Iowa.

639. Delany W. Wyatt, son of Milton Wyatt, whose wife was an Ellison. Elizabeth Kidwell, the dau. of Green Kidwell, whose wife was a Foote.

son, Kansas, and m. June 21, 1899, at Blue Springs, Mo., by Rev. J. D. Thomason, Sallie M. Wyatt, dau. of D. W. and Elizabeth (Kidwell) Wyatt, Hicks City, Mo. Christian church. Cora Alba, June 22, 1900—; Harold Chancey, Nov. 25, 1902—May 14, 1904; Ronald Grahame, May 28, 1906—; Velda Lucile, Sept. 22, 1908—.

640, Harry Benell[7], 627, Kansas City, Kansas, was b. Aug. 4, 1873, in McPherson Co., Kansas, and m. Sept. 25, 1901, at Kansas City, Kansas, by Rev. Nathaniel Chestnut, Maggie Maul, dau. of Leonard F. Maul, Eudora, Kansas, and Annie Martha Zoelger.

641, John Edward Benell[7], 627, Pueblo, Colo., was b. May 4, 1876, and m. Dec. 31, 1899, at Pueblo, Colo., by Rev. Hurbert B. Cook, Rose L. Jensik, who died Aug. 20, 1909, the dau. of Albert C. and Mary (Anetynoka) Jensik, Ordway, Colo. General contractor. Elva Lanore, Sept. 30, 1900—; Eva May, Apr. 29, 1902—.

642, Chancy Benell[7], 627, Howard, Colo., was b. Feb. 16, 1878, and m. Apr. 19, 1900, Harriet Barnhobt.

Andrew, Barbara, Peter, Jacob, John, Jacob.

643, Andrew Benell[6], 600, Pueblo, Colo., at death, was b. Aug. 23, 1836, d. June 14, 1907, and was m. Aug. 11, 1870, at Salina, Kansas, by John N. Bartells, Zilla Matilda Benton, the dau. of John Benton who d. Sept. 8, 1878, at Dewitt, Mo., and Mary G. Bates who d. Apr. 11, 1889, at Villisca, Iowa. Butcher and stone cutter. Served as soldier from 1861 to 1865, in 148 Ill. Clarence Edgar, 644; Lottie May, May 25, 1873—Feb. 4, 1876; Sarah Ora, Feb. 28, 1875—Mar. 15, 1875; Elnora, May 26, 1876—June 8, 1876; Harry Clyde, Sept. 22, 1877—Mar. 8, 1879; George Eddy, 645; Carrie Gertrude, 646.

644, Clarence Edgar Benell[7], 643, Ramah, Colo., was b. June 12, 1871, near Salina, Kansas, and m. July 7, 1895, at Mystic, Iowa, by Rev. Elias Handy, Mildred V. Webb, who d. Apr. 7, 1907, the dau. of John and Jennie (Rynor) Webb. Railroading and farming. Blanche O., Aug. 19, 1896—; Lloyd C., July 3, 1898—.

645, George Eddy Benell[7], 643, Pueblo, Colo., was b. Mar. 25, 1883, and m. Oct. 16, 1905, at Pueblo, Colo., by Rev. Wilson, Pearl Rosella Lasinda Jones, who was b. Sept. 9, 1887. Andrew Lagrand, Mar. 24, 1907—Apr. 21, 1907.

646, Carrie Gertrude Benell[7], 643, Pueblo, Colo., was b. Feb. 4, 1885, at Harvard, Iowa, and m. (1) June 28, 1905, at Pueblo, Colo., by Rev. Louis M. Patashinsky, Harry Raymond Aquart, son of R. H. Aquart, Eldon, Mo. Worked in bindery before marriage. M. (2) Ira Sank Seffens.

James, Barbara, Peter, Jacob, John, Jacob.

647, James Benell[6], 600, Cold Water, Okl., at death, was b. May 20, 1838, d. Apr. 6, 1907, and m. Oct. 15, 1867, at Virgil, Ill., by Rev. Woodroff, Amanda J. Barnes, dau. of Samuel Barnes who d. Dec. 26, 1864, at Prairie City, Ill., and Elizabeth Redebaugh. Served as fifer three years in Co. B. I Engs. Mo. Vol. Blacksmith. Trustee United Brethren church. Myrtie Agnes, 648; Lola Irma, 649; Chauncy James, 650; Elsie Verna, 651.

648, Myrtie Agnes Benell[7], 647, Caney, Kansas, at death, was b. June 30, 1868, d. Aug. 6, 1891, and m. July 19, 1886, at Lafontaine, Kansas, M. F. Rogers. Chester Freel, Jan. 7, 1888—.

649, Lola Irma Benell[7], 647, Herington, Kansas, at death, was b. May 25, 1871, d. Dec. 1, 1897, and m. May 22, 1886, at Lafontaine, Kansas, U. S. G. Blake. Byron, Apr. 25, 1888—; Blanche, July 21, 1891—; Beryl, Aug. 20, 1893—; Burdine, Dec. 29, 1895—.

650, Chauncy James Benell[7], 647, Coldwater, Okl., was b. Nov. 2, 1873, at Fredonia, Kansas, and m. at Wichita, Kansas, Ella A. Smith, who was b. Feb. 5, 1876, the dau. of John Smith who d. Mar., 1893, at Bluff City, Kansas, and Mary E. Gear. Merchant. Beulah Evelyn, Jan. 27, 1901—; Loyd Carl, Dec. 26, 1903—; Floyd Carrol, Dec. 26, 1903—; Jules Verne, Oct. 6, 1905—; Bernice E., Aug. 16, 1907—; Beryl E., Aug. 16, 1907—.

651, Elsie Verna Benell[7], 647, Coldwater, Okl., was b. May 19, 1880, at Fredonia, Kansas, and m. Mar. 30, 1900, at Carrier, Okl., by Rev. Robert Adams, Riley O. Childers, son of Richard and Hannah (Dorng) Childers, Eldorado, Kans. Congregational church. Merritt Glen, Feb. 14, 1901—; Verna Lucile, Mar. 29, 1903—; Riley Wayne, Mar. 14, 1905—; Lorelee, July 25, 1908—.

652, Zachariah Benell[6], 600, Nevada, Mo., was b. Feb. 10, 1840, m. in 1865, Harriet Gideon who d. June, 1906. Rosadel, 653; Tudie; Clinton Dewitt; Chloe.

653, Rosadel Benell[7], 652, Los Angeles, Cal., m. Cook Tucker.

Sarah, Barbara, Peter, Jacob, John, Jacob.

654, Sarah Ann Benell[6], 600, Salina, Kansas, was b. Feb. 3, 1846, at Berlin, Ohio, and m. Nov. 14, 1865, at Macomb, Ill., by Rev. S. S. Hebberd, Robert S. See, who was b. Sept. 27, 1840, at Geneva, N. Y., served in Co. L 7 Ill. Cav. and Co. B 8 Ill. Inf., the son of John See, who was b. Mar. 11, 1799, at Saratoga, N. Y., and d. Feb. 25, 1884, and Abagail Kathan who was b. 1800, in Vt., and d. Aug. 28, 1850, at Fremont, Mich. Methodist church. Charles Andrew, 655; Cora Adell, 656; Carrie Estell, 657; Lillie Alice, 658; Robert S., Oct. 28, 1872—Oct. 9, 1878; Sarah Elnora, 659; Grace G., 660.

655, Charles Andrew See[7], 654, Chicago, Ill., was b. Sept. 17, 1866, and m. Pearl Lang.

656, Cora Adell See[7], 654, Chicago, Ill., was b. Sept. 26, 1868, and m. J. W. Welch. Hazel; Ray; Lee.

657, Carrie Estella See[7], 654, Salina, Kansas, was b. Aug. 26, 1868, at Salina, Kansas, and was m. Dec. 31, 1890, at Salina, Kansas, by Rev. F. D. Baker, to John Henry Frain, who d. Nov. 1, 1894, of typhoid fever, in Pueblo, Colo., and is buried in Salina, Kansas, the son of Isaac S. Frain, Mill Hall, Pa., and Mary Anne Zeigler. Milliner. Methodist church. Claude Evan, Nov. 15, 1891—; Ira See, July 31, 1893—Mar. 20, 1895, d. in Pa., buried in Salina, Kansas.

658, Lillie Alice See[7], 654, Salina, Kansas, at death, was b. Jan. 18, 1871, d. Jan. 18, 1904, and m. Mr. Helcher.

659, Sarah Elnora See[7], 654, Texarkana, Texas, was b. Feb. 29, 1876, and m. Mr. Hamner.

660, Grace G. See[7], 654, Salina, Kansas, was b. May 2, 1879, and m. Feb. 7, 1901, Clyde Worthington Martin. Leone See, May 3, 1902—.

Jacob, Peter, Jacob, John, Jacob.

661, Jacob Hochstetler[5], 599, Stockton, Ind., at death, was b. in Somerset Co., Pa., July 12, 1801, d. May 11, 1861, m. Frances Miller, b. May 27, 1803, d. Jan. 6, 1879, of fam. 9177. Elias, 662; John J., 674; Jacob J., 680; Elizabeth, 684; Josiah J., 704; Sarah Ann, May 15, 1839—Oct. 9, 1849.

Elias, Jacob, Peter, Jacob, John, Jacob.

662, Elias Hochstetler[6], 661, Stockton, Ind., at death, was b. July 20, 1823, d. Feb. 24, 1863, at Nicholsville, Ky., on his way home after being discharged from service in 85th Indiana Regiment. He was m. to Nancy Ellis who d. July 1, 1904. John Henry, 663; Amanda, 669; Mary Frances, Dec. 20, 1858—, Terre Haute, Ind.; William; Rebecca; James.

John, Elias, Jacob, Peter, Jacob, John, Jacob.

663, John H. Hochstetler[7], 662, Cory, Ind., was b. Apr. 8, 1851, and m. Jan. 1, 1874, Phœbe Burger, dau. of Samuel J. and Rachel (Stiffi) Burger. Anna, 664; Samuel, 665; Amanda Belle, 666; James, 667; Effie Alice, Jan. 26, 1887—July 3, 1901; Sylvia, 668.

664, Anna Hochstetler[8], 663, 25 N. Water St., Terre Haute, Ind., was b. Sept. 29, 1874, and m. (1) Mr. Smith. Lulu, Mar. 1, 1892—Mar. 9, 1892; James Troy, Jan. 18, 1895—; Marie, Mar. 14, 1897—; Ruth, Dec. 17, 1901—. M. (2) July 16, 1906, Robert Nathan Long, son of George W. and Mary Jane (Osterhout) Long, both deceased.

665, Samuel Hochstetler[8], 663, West Terre Haute, Ind., was b. July 4, 1878, and m. Dec. 24, 1901, Margrete Streeter, dau. of Oscar and Rillie (Mikels) Streeter, Terre Haute, Ind. Floyd, Jan. 18, 1903—Jan. 19, 1903—; Lora, Feb. 7, 1904—; James, Mar. 3, 1906—; Ervin, Mar. 6, 1908—; Charles, Jan. 3, 1910—.

666, Amanda Belle Hochstetler[8], 663, West Terre Haute, Ind., was b. Feb. 12, 1881, and m. Apr. 20, 1900, John C. Kelley.

667, James Hochstetler[8], 663, West Terre Haute, Ind., was b. Sept. 26, 1884, and m. Nov. 5, 1904, Susan Miller, dau. of Jacob and Catherine Miller, Patricksburg, Ind. Hilda, May 29, 1907—.

668, Sylvia Hochstetler[8], 663, West Terre Haute, Ind., was b. July 18, 1887, and m. Mar. 2, 1904, Lambert W. Miller.

Amanda, Elias, Jacob, Peter, Jacob, John, Jacob.

669, Amanda Hochstetler[7], 662, Brazil, Ind., was b. Oct. 18, 1853, and m. Mar. 9, 1871, Simon Burger who was b. May 16, 1849. Clarence Lee, 670; Lydia Bell, 671; Mary Jane, 672; William Edgar, Sept. 10, 1883—; Nancy Myrtle, Jan. 2, 1885—; Rosetta, 673; John Aaron, Mar. 26, 1892—; Rossnell Emerson, Feb. 22, 1894—; Kenneth, Aug. 9, 1899—.

670, Clarence Lee Burger[8], 669, Advance, Ill., was b. Dec. 8, 1873, and m. Minta Huddleson. Irene, Sept. 6, 1904—.

671, Lydia Bell Burger[8], 669, Bowling Green, Ind., was b. Sept. 25, 1875, and m. Mar. 28, 1895, Nathan Swalley, son of Isaac and Mary A. (Barrick) Swalley, Bowling Green, Ind. Joseph M., Mar. 14, 1897—; Laura May, May 1, 1899—; Anna Arvilla, Aug. 12, 1901—; Naomi, Apr. 3, 1903—; Ruth, Apr. 8, 1905—; Nathan Dale, Aug. 9, 1907—.

672, Mary Jane Burger[8], 669, Fontanet, Ind., was b. Sept. 18, 1877, and m. in 1895, Edward G. Bealmear, son of Henry and Caroline (Corlind) Bealmear, Coal City, Ind. Methodist church. Laura Bell, May 19, 1897—.

673, Rosetta Burger[8], 669, Brazil, Ind., was b. Nov. 22, 1889, and m. Nov. 11, 1908, Arthur Orndorff, son of Clark and Elizabeth (Mank) Orndorff, Brazil, Ind. Christian church. Harley F., Jan. 17, 1910—.

John, Jacob, Peter, Jacob, John, Jacob.

674, John J. Hochstetler[6], 661, Coal City, Ind., at death, was b. July 20, 1825, near Shanesville, Ohio, d. Feb. 5, 1887, and m. Elizabeth Schrock, who was b. Jan. 1, 1830, the dau. of Henry C. Schrock and Mary Miller. Henry Jacob, 675; Mary Ann, 676; Levi, Mar. 20, 1855—Oct. 11, 1855; Son and dau., May 21, 1856—May 22, 1856; James C., Aug. 31, 1858—Nov. 15, 1881; Margaret Ellen, 678; William S., 679.

---

674. Henry C. Schrock, son of Casper Schrock and Mary Zook, whose children were, Henry; Gabriel; John of fam. 836; Emanuel; Samuel; Frederick; Levi; Jesse, Shipshewana, Ind., of fam. 1547; and Maud, wife of William Moyer.

The children of Henry C. Schrock were, Sarah, wife of Elijah Bluebaugh; Eliza, wife of Jacob Luke; Elizabeth; Caroline, wife of William Thompson; Drucilla, wife of Solomon Farver; Melvina, widow of Henry Keck, Shanesville, Ohio, of fam.

675, Henry J. Hochstetler[7], 674, Coal City, Ind., was b. Jan. 21, 1851, in Holmes Co., Ohio, and m. June 2, 1889, at Daggett, Ind., by Rev. David Reagan, Vivian Viola White, dau. of Madison B. and Sarah (Innes) White, Coal City, Ind. Clerk and lawyer since 1879. City Clerk, City Attorney, and Notary Public. Nora W., Apr. 8, 1890—; James B., Sept. 14, 1891—; John B., Feb. 28, 1895—; Harry H., Mar. 3, 1897—.

676, Mary Ann Hochstetler[7], 674, Aspen, Colo., at death, was b. Feb. 15, 1853, d. in 1890, m. Alexander McIntosh. Charles; Dougald; Violet; Maggie, 677; John.

677, Maggie McIntosh[8], 676, Victor, Colo., at death, m. Frank Dailey. One child.

678, Margaret Ellen Hochstetler[7], 674, Coal City, Ind., was b. Feb. 18, 1862, in Holmes Co., Ohio, and m. Oct. 29, 1882, at Coal City, Ind., Charles C. Young, son of Dr. William L. and Elizabeth (Larrison) Young, Edinburg, Ind. Clarence P., Dec. 7, 1883—, Havana, Cuba; Clinton O., July 28, 1887—, Terre Haute, Ind.

679, William S. Hochstetler[7], 674, Coal City, Ind., was b. July 13, 1865, and m. Laura Stants.

Jacob, Jacob, Peter, Jacob, John, Jacob.

680, Jacob J. Hochstetler[6], 661, Nebraska City, Neb., at death, was b. Sept. 3, 1827, near Shanesville, Ohio, d. June 7, 1905, and m. Sept. 8, 1853, at New Bedford, Ohio, Lucinda Burgert, dau. of David Burgert, Toledo, Ohio, at his death, and his wife Eleanor Huet. Merchant, insurance, postmaster, Nebraska City, Neb., 1861—71, county commissioner and member of school board. Methodist church. An extended account of his life with portrait appears in Illustrated History of Nebraska, by J. Sterling Morton, Vol. 1, pages 677—8. Elsie Corrinna, Jan. 23, 1855—Sept. 28, 1855; Charles Edgar, 681; Frank Burgert, 682; Clarence Lee, 683.

681, Charles Edgar Hochstetler[7], 680, Eastbourne, England, was b. Dec. 16, 1856, at Worthington, Ind., and m. (1) Nov. 16, 1882, at Wyandotte, Kansas, Eleanor C. Wood, d. Jan. 20, 1902, dau. of Dr. George B. and Anna B. (Bonham) Wood. No children. M. (2) Oct. 25, 1902, at London, England, by Rev. Wynne Healey, Lucy Emelie Robinson, dau. of W. C. and Eliza (Lewendon) Robinson. Finance. Retired since 1902. Lucy Emelie Wilhelmina, Mar. 24, 1904—, b. at sea on the ocean liner Kronprinz Wilhelm; Charles Eric St. George, Apr. 23, 1905—; Dora May, May 3, 1907—.

682, Frank Burgert Hochstetler[7], 680, Omaha, Neb., was b. Aug. 21, 1858, at Nebraska City, Neb., graduated from Nebraska College, 1879, and m. Feb. 5, 1892, at Ogden, Utah, by Rev. Samuel Unsworth, Myra Eunice Kay, dau. of H. L. and Mary E. (Griffen) Kay, Ogden, Utah. Merchant, President Wright & Wilhelmy Co. Wholesale Hardware, Omaha, Neb. Frances Eunice, Sept. 30, 1893—; Myra Kay, March 5, 1903—.

4208; Harriet, wife of Reuben Davidson, Brashear, Mo.; Mary Ann, wife of William Kaser, deceased, Carlisle, Ohio; Malinda, wife of Jonathan Kaser, both deceased; Susie d. at 10 years; Katie and two boys d. in infancy.

Casper Schrock, the son of John and Elizabeth Schrock, who were m. July 8, 1773; their children are, the wife of David Hochstetler of fam. 4161; Barbara, wife of Henry Hochstetler of fam. 4760; one dau., name worn from the record; Christian, Mar. 20, 1777; Freni, Nov. 22, 1778—; Casper, Oct. 16, 1780—; Anna, Mar. 30, 1784—.

683, Clarence Lee Hochstetler[7], 680, Nebraska City, Neb., was b. Nov. 25, 1860, at Nebraska City, Neb., and m. Nov. 19, 1890, Nina L. Martin, dau. of Mr. Martin and Anna Mary O'Brien. Real estate and insurance. Lucin Lee, Mar. 2, 1892—; Clarence Richard, Oct. 4, 1895—.

Elizabeth, Jacob, Peter, Jacob, John, Jacob.

684, Elizabeth Hochstetler[6], 661, Coal City, Ind., at death, was b. May 28, 1830, d. Feb., 1905, and m. Lewis Kerch who d. Oct. 5, 1902. Lucinda, 685; Sarah, 691; Emma, 698; Mary E., 701; John H., 702; William S., 703; Charles E., 704.

Lucinda, Elizabeth, Jacob, Peter, Jacob, John, Jacob.

685, Lucinda Kerch[7], 684, Coal City, Ind., was b. Feb. 15, 1853, and m. Mar. 28, 1875, John Rea, son of Samuel and Ellen (Wilson) Rea. United Brethren church. Maud L., 686; Elizabeth E., 687; Charles C., 688; Flora B., 689; Lewis E., Feb. 26, 1887—; George W., 690.

686, Maud L. Rea[8], 685, Terre Haute, Ind., was b. May 18, 1876, and m. Apr. 29, 1894, Malcolm Reed, son of David and Mary C. (MacDougall) Reed, Linton, Ind. United Brethren church. Rea Samuel, May 31, 1896—; David Paul, Dec. 22, 1906—.

687, Elizabeth E. Rea[8], 685, Terre Haute, Ind., was b. Mar. 8, 1878, and m. June 24, 1899, John O. Travis, son of Simon L. and Margaret A. (Hulett) Travis, Clay City, Ind. United Brethren church. Maude G., Sept. 16, 1899—.

688, Charles C. Rea[8], 685, Coal City, Ind., was b. Sept. 20, 1882, and m. Oct. 3, 1900, Hallie M. Crouse, dau. of Thomas N. and Dana (Reynolds) Crouse, Coal City, Ind. United Brethren church. Thomas M., Dec. 31, 1901—.

689, Flora B. Rea[8], 685, Bowling Green, Ind., was b. May 2, 1885, and m. Nov. 25, 1906, Bernard E. Stephens, son of John A. and Alice (Tolliver) Stephens. United Brethren church.

690, George W. Rea[8], 685, Coal City, Ind., was b. May 20, 1888, and m. Oct. 19, 1907, Gertrude L. Miller, dau. of Pearson F. and Anna R. (Werner) Miller, Clay City, Ind. United Brethren church. Herald G., May 12, 1908—.

Sarah, Elizabeth, Jacob, Peter, Jacob, John, Jacob.

691, Sarah Ann Christene Kerch[7], 684, Elkton, Mo., was b. Aug. 7, 1854, and m. Oct. 2, 1871, Samuel Newport, son of Israel and Susan (Little) Newport, Hausertown, Ind., at death. Methodist church. Rollen Otto, 692; May Belle, 693; Mary Emma, 694; Samuel Burton, Dec. 18, 1877—; John William, 695; Lewis Clyde, 695; Grover Cleveland, Jan. 30, 1885—; Israel Plummer, May 22, 1887—Feb. 9, 1909; Richard Orvil, Aug. 20, 1889—; Gertrude Elizabeth, 697.

692, Rollen Otto Newport[8], 691, Garden City, Kansas, was b. Aug. 19, 1872, and m. June 2, 1897, Minnie Fenton, dau. of Zalmond and Mariah (Pond) Fenton, Colusa, Kansas. Methodist church. Gracie Belle, Mar. 17, 1898—; Lillian Letha, July 24, 1899—; Rollin Elmer, Apr. 30, 1901—; Harvey Fletcher, May 8, 1903—; Walter Carl, May 28, 1905—; Lena May, May 9, 1907—; Samuel Burten, Jan. 16, 1909—.

693, May Belle Newport[8], 691, Deming, New Mexico, was b. June 24 1874, and m. June 25, 1893, Basil Peter Shull, son of James and Dena Lavina (Cross) Shull, Larned, Kansas. Presbyterian church. Letha Belle, Feb. 28, 1895—Oct. 30, 1899; Herold Basil, Dec. 23, 1896—Jan. 18, 1899; James Samuel, Feb. 5, 1898—; Elmer Burton, Oct. 30, 1900—; Clarence Lyle, Oct. 18, 1902—; Emma May, Jan. 28, 1906—; Anna Lavina, May 17, 1908—.

694, Mary Emma Newport[8], 691, Deerfield, Kansas, was b. May 18, 1876, and m. Aug. 13, 1893, Benjamin A. Bruce, son of Robert M. and Elizabeth

(Boutwell) Bruce, Ridgway, Ill., at death. Methodist church. Clarence Marshall, July 13, 1894—; Florence Estella, Feb. 9, 1896—; Gladys Ellora, Dec. 3, 1897—; Robert Lawrence, Nov. 17, 1900—.

695, John William Newport[8], 691, Elkton, Mo., was b. Aug. 23, 1879, and m. Feb. 6, 1905, Minerva Helen Fisher, dau. of James T. Fisher who d. July 2, 1907, and Malinda Catherine Moss, Flemington, Mo. Edna Violet, Oct. 26, 1905—; Lloyd Valentine, Nov. 21, 1907—.

696, Lewis Clyde Newport[8], 691, Elkton, Mo., was b. June 5, 1882, and m. Dec. 10, 1905, Lilia Baker, dau. of R. H. Baker, and Maggie Kern, now Mrs. Maggie Radley, New Rockford, N. D. Methodist church. Infant, Sept. 18, 1906—Sept. 18, 1906; Dora May, Dec. 7, 1907—; Lawrence Ray, May 17, 1909—.

697, Gertrude Elizabeth Newport[8], 691, Elkton, Mo., was b. Nov. 29, 1891, and m. July 7, 1910, Wesley Emory.

698, Emma Kerch[7], 684, Worthington, Ind., was b. Apr. 23, 1856, and m. Jan. 13, 1878, by Rev. A. B. Robertson, Charles White who was b. July 20, 1853, the son of Jacob and Rebecca (Crawford) White. United Brethren church. Effie E., 699; Earl R., 700.

699, Effie E. White[8], 698, Coal City, Ind., was b. Dec. 16, 1879, and m. in 1898, at Paris, Ill., Willard Norval Herstine. Charles W., Mar. 10, 1899—; Warren R., Aug. 14, 1901—.

700, Earl R. White[8], 698, Worthington, Ind., was b. Aug. 11, 1883, and m. Oct. 14, 1902, Mayme Dyer. Charles T., May 7, 1909—.

701, Mary E. Kerch[7], 684, Coal City, Ind., was b. in 1859, and m. (1) in 1879, Leonard Weatherwax. T. Estel, 1881—. M. (2) Henry Stwalley. Malcolm, 1894—.

702, John H. Kerch[7], 684, Coal City, Ind., was b. May 10, 1862, and m. July 3, 1888, Surilda Huddleston. Gladys, June 3, 1889—deceased; Arthur L., May 26, 1890—deceased; Ruth G., May 20, 1897—.

703, William S. Kerch[7], 684, Indianapolis, Ind., was b. Feb. 8, 1866, and m. July 17, 1889, Ida May Cochran, dau. of Charles Perry and Louisa (Wines) Cochran. Edythe Blanche, Apr. 10, 1891—; Herman Louis, Oct. 26, 1894—.

704, Charles Edgar Kerch[7], 684, Terre Haute, Ind., was b. Nov. 2, 1870, and m. Mar. 20, 1890, at Evansville, Ind., Bertha Otto. Kenneth Karl, Jan. 5, 1903—Jan. 10, 1903.

705, Josiah J. Hochstetler[6], 661, Canon City, Colo., at death, was b. Feb. 23, 1833, near Shanesville, Ohio, and d. Jan. 3, 1909, and m. May 27, 1859, in Fremont Co., Iowa, Mary E. Spurlock. Mine owner, Treasurer of Park Co., Colo., 1872—4.

Peter, Peter, Jacob, John, Jacob.

706, Peter Hochstetler[5], 599, Coal City, Ind., at death, was b. Jan. 1, 1803, in Somerset Co., Pa., d. May 9, 1874, and m. May 4, 1826, Susanna Neff who was b. Jan. 1, 1808, and d. Jan. 22, 1872. Dunkard church. Eliza, 707; Joseph, 716; Katherine, Mar. 20, 1829—d. young; Jacob, 736; Margaret, July 8, 1833—d. young; Susanna, Aug. 11, 1836—d. young; Peter, Mar. 14, 1838—July 17, 1841; John, 739; Gabriel, 741; Enoch, 743; Eve, 748; Simon, Jan. 5, 1849—Apr. 11, 1850—.

Eliza, Peter, Peter, Jacob, John, Jacob.

707, Eliza Hochstetler[6], 706, Alexandria, Minn., at death, was b. Oct. 8, 1827, d. Feb. 12, 1897, and m. Dec. 25, 1850, in Ohio, Henry George, son of

Lewis and Margaret (Mon) George. German Baptist church. Susanna, Oct. 16, 1853—1857; Frank, 708; Margaret, 710; John, 712; Lewis, Jan. 8, 1860—1862; William, 713; Minnie, 714; Eva, 715.

708, Franklin George[7], 707, Alexandria, Minn., was b. Dec. 19, 1855, in Ohio, and m. (1) Jan. 20, 1881, at Decatur, Ill., by Rev. W. F. Richardson, Lizzie M. Buck, who d. May 27, 1890, the dau. of Nathan Buck, whose wife was a Hudson. Bessie, 709; Ella, Jan. 10, 1886—. M. (2) Apr. 25, 1891, by Rev. E. L. Smith, Martha Hoefer, who d. May 5, 1892, the dau. of Fred Hoefer, Alexandria, Minn. M. (3) Jan. 4, 1905, at Alexandria, Minn., by Rev. F. P. Woodward, Minnie Ausbourne, dau. of William Hohensee. Farmer and mason. Methodist church.

709, Bessie George[8], 708, Minneapolis, Minn., was b. Mar. 2, 1884, and m. in 1904, George Fredenberg, son of Fred and Mary Fredenburg, Alexandria, Minn., at death. Methodist church.

710, Margaret George[7], 707, Sauk Center, Minn., was b. Sept. 17, 1857, at Stoughton, Ind., and m. (1) Nov. 17, 1881, at Sauk Center, Minn., Frederick Mickley, who d. May 31, 1891. Anna Sofa, 711; Elizabeth, May 12, 1884—; Minnie Lee, July 28, 1885—; William Fredick, Aug. 30, 1888—. M. (2) Sept. 15, 1899, Luther Butler, the son of Samuel and Eliza (Harmon) Butler, Centralia, Wash. Baptist church. Tailoress and dressmaker. Marguerite Louisa, Mar. 17, 1907—.

711, Anna Sophia Mickley[8], 710, Glenwood, Minn., was b. Nov. 14, 1882, at Grove Lake, Minn., and m. Dec. 13, 1904, at Glenwood, Minn., by Rev. S. F. Spitz, Betice A. Falkner, son of George and Eliza (House) Falkner, Glenwood, Minn. Methodist church. Vivian Irean, Jan. 20, 1906—.

712, John George[7], 707, Coolville, Ohio, was b. May 14, 1858, and m. Dec. 15, 1888, Mary E. Tewel, dau. of J. N. and Mollie (Runnion) Tewel, Coalville, Ohio. Methodist church. Floyd Jasper, July 5, 1890—; Melville Donald, Oct. 30, 1896—.

713, William George[7], 707, Alexandria, Minn., at death, was b. Oct. 20, 1866, was accidentally killed in 1898, and m. Christine Anderson. Lottie, Dec. 1897—.

714, Minnie George[7], 707, Alexandria, Minn., was b. May 20, 1870, in Morrow Co., Ind., and m. Dec. 27, 1900, at Alexandria, Minn., by Rev. Sigel Waite, John M. Fisher, who was b. Mar. 9, 1869, in Shelby Co., Ind., the son of James H. and Hanna A. (Derrickson) Fisher, Osakis, Minn. Harold Orvel, Dec. 9, 1901—; Melvin Uri, Sept. 27, 1904—; Florence Mabel, Aug. 28, 1907—.

715, Eva George[7], 707, Middle River, Minn., was b. Nov. 28, 1872, and m. Oct. 23, 1896, at Alexandria, Minn., by Rev. Parks, Lawrence Snap, son of Matthias and Martha (Nelson) Snap, Alexandria, Minn. Agnes, Jan. 25, 1897—; William, Oct. 22, 1902—; Howard, Mar. 6, 1906—; Flora, Jan. 19, 1908—; Florance, Jan. 19, 1908—.

Joseph, Peter, Peter, Jacob, John, Jacob.

716, Joseph Hochstetler[6], 706, Coal City, Ind., at death, was b. Mar. 20, 1827, d. Nov. 15, 1895, and m. (1) Elizabeth Hoopengarner. Mary Samantha, 717. M. (2) Eva T. Chubb who d. Jan. 12, 1904; Elmer, 725; William, 729; Clara, 730; Clarence, 735.

---

714. James H. Fisher (Dec. 1, 1841—Oct. 18, 1908), the son of John S. Fisher and Mulvina Robertson; the son of Rev. Henry Fisher, of Shelby Co., Ind. James H. Fisher, enlisted in 52 Ind. Reg. His first engagement was at Fort Donelson, Ky.

717, Mary Samantha Hochstetler[7], 716, Catesby, Okl., was b. Nov. 9, 1853, and m. Mar. 19, 1866, Jacob Neihart, son of John Neihart, Clay City, Ind., at death, and Theresa Burger, deceased. Mary Elizabeth, 718; Phœbe Ellen, 719; William Walcot, 720; Wallace Emery, 721; Alice May, Apr. 7, 1876—Mar. 7, 1879; John Francis, 722; Otis Oris, July 17, 1880—Jan. 2, 1882; Nellie Althea, 723; Georgia Bell, 724; Freddie Earl, Feb. 22, 1894—.

718, Mary Elizabeth Neihart[8], 717, Arcadia, Kansas, at death, was b. June 19, 1867, d. Dec. 1, 1893, and m. Dee Hines.

719, Phœbe Ellen Neihart[8], 717, San Jose, California, was b. July 19, 1869, and m. June 15, 1888, Joseph Clark Hancock, son of John Mercer Hancock, deceased, and Jane Ferguson. Ethel, May 7, 1892—; Robert Mercer, Apr. 25, 1899—; Eula Janz, Mar. 5, 1902—.

720, William Walcot Neihart[8], 717, Gage, Okl., was b. Sept. 24, 1871, and m. June 26, 1894, Mary Ann Eagleton, dau. of Guy Smith and Sarah Jane (Organ) Eagleton, Arcadia, Kansas. Cashie Ward, Aug. 30, 1895—; Minnie Gladys, Dec. 21, 1896—Oct. 30, 1900; Emory Dewey, May 3, 1898—Nov. 1, 1900; Vernie Cretid, Aug. 25, 1901—; Vancie Hanford, Nov. 9, 1904—; Willie Debs, Nov. 9, 1904—Dec. 21, 1904; Alberta Canada, Feb. 27, 1906—; Elmer Haskell, Jan. 5, 1908—.

721, Wallace Emery Neihart[8], 717, Gage, Okl., was b. Aug. 28, 1873, and m. Dec. 31, 1894, Mary Annie Brown, dau. of J. F. and Lou Ann (Young) Brown, Eldorado Springs, Mo. Rosa May, Dec. 10, 1895—; Eva Mary, Feb. 13, 1899—; Emma Frances, June 21, 1905—.

722, John Francis Neihart[8], 717, Gage, Okl., was b. Aug. 14, 1879, and m. Mar. 10, 1903, Maggie Ethel Brown, dau. of J. F. and Lou Ann (Young) Brown, Eldorado Springs, Mo. Pearl, Apr. 27, 1905—; Wallace. Dec. 28, 1906—.

723, Nellie Althea Neihart[8], 717, Catesby, Okl., was b. Mar. 17, 1889, and m. Mar. 17, 1908, John Alexander Eslick, son of E. C. and Annie (Jones) Eslick, Purcell, Okl.

724, Georgia Bell Neihart[8], 717, Portia, Mo., was b. Oct. 3, 1891, and m. Apr. 5, 1909, John Ira Brown, son of Joshua and Lou Ann (Young) Brown, Harwood, Mo. Sidney Gereld.

Elmer, Joseph, Peter, Peter, Jacob, John, Jacob.

725, Elmer Franklin Hochstetler[7], 716, Coal City, Ind., was b. Feb. 3, 1862, in Coshocton Co., Ohio, and m. Apr. 27, at Coal City, Ind., by Rev. David H. Reagan, Lucinda Caroline Reagan, dau. of Jesse and Elizabeth (Price) Reagan, Coal City, Ind. William Earl, 726; Iva Rosella, 727; Nellie May, 728; Livy Belle, May 14, 1894—; Hallie Merie, May 15, 1896—; Earnest Neal, May 22, 1899—; Tarquin Edward, Oct. 17, 1901—; Jesse Cleo and Lesse Leo, Apr. 19, 1905—.

726, William Earl Hochstetler[8], 725, Jasonville, Ind., was b. May 29, 1885, near Coal City, Ind., and m. Feb. 8, 1908, at Bloomfield, Ind., Nora Maude Townsend, the dau. of William and Mary M. (Pickett) Townsend, Bloomfield, Ind. Coal miner.

727, Iva Rosella Hochstetler[8], 725, Worthington, Ind., was b. Sept. 17, 1889, near Coal City, Ind., and m. May 30, 1908, at Coal City, Ind., by Rev. D. H. Reagan, Carl G. Miller, the son of James and Mary (Cramce) Miller, Worthington, Ind. Christian church.

728, Nellie May Hochstetler[8], 725, Coal City, Ind., was b. May 14, 1891, at Coal City, Ind., and m. May 23, 1908, at Coal City, Ind., by Rev. D. H. Reagan, Irvin Sinders, the son of Andrew and Mary (Kerschner) Sinders, Coal City, Ind. Christian church.

729, William Henry Hochstetler[7], 716, Jasonville, Ind., was b. Mar. 11, 1863, in Tuscarawas Co., Ohio, and m. Dec. 24, 1896, at Coal City, Ind., by Rev. Jackson Tipton, Ida O. Miller, the dau. of Adam and Elizabeth (Keiser) Miller, Jasonville, Ind. Coal miner. Leonard Estel, Sept. 7, 1896—; Emerson Doyle, Jan. 19, 1903—.

Clara, Joseph, Peter, Peter, Jacob, John, Jacob.

730, Clara Hochstetler[7], 716, Coal City, Ind., m. Clamans Klass. Nora, 731; Tina, 732; Lillie, 733; John; Athia, 734; Luther; Clarence; William; Estel; Earl.

731, Nora B. Klass[8], 730, Coal City, Ind., was b. Oct. 12, 1879, and m. Nov. 6, 1896, Edward S. Stantz, son of Noah and Sophia (Bush) Stantz, Coal City, Ind. Christian church. Paul W., May 27, 1907—.

732, Tina Klass[8], 730, Coal City, Ind., was b. Sept. 10, 1881, and m. Sept. 8, 1906, Charles Ross Fulk, son of Jonas M. and Sarah (Amey) Fulk, Coal City, Ind. Church of Christ. Delbert Glenn, June 12, 1907—.

733, Lillie Klass[8], 730, Coal City, Ind., was b. Dec. 3, 1884, and m. May 30, 1908, Joseph William Haldeman, son of John and Nancy (Bays) Haldeman, Worthington, Ind. Lutheran church. Violet Elizabeth, Oct. 20, 1909—.

734, Atha A. Klass[8], 730, Winamac, Ind., was b. Dec. 19, 1883, and m. May 22, 1906, Jesse C. Stantz. Lutheran church. Harry, Oct. 21, 1907—; Neola Arabelle, Mar. 21, 1909—.

735, Clarence M. Hochstetler[7], 716, Jasonville, Ind., was b. Sept. 2, 1865, at Coal City, Ind., and m. Sept. 16, 1888, by Rev. William Crible, Mary M. Miller, dau. of Adam and Elizabeth (Keiser) Miller, Jasonville, Ind. Coal miner. Ora Ethel, Apr. 27, 1890—; Clifton Roy, Aug. 3, 1893—; Eva Leona, Jan. 27, 1895—; Delila Pearl, Mar. 3, 1897—; Emmett Revell, Mar. 9, 1899—; Clara Ruth, Mar. 16, 1901—; Verlin Rennis, July 6, 1903—; Hazle Margrete, Mar. 10, 1906—; Charley Lonzo, May 12, 1908—.

736, Dr. Jacob P. Hochstetler[6], 706, Bowling Green, Ind., at death, was b. Sept. 20, 1830, d. Apr. 1, 1877, and m. Feb., 1856, Mary Jane Ellis, who was b. Aug. 20, 1837, at Berlin, Ohio. He was an army surgeon during the war, after which he practiced medicine at Bowling Green till his death. He graduated from Cleveland, Ohio, Medical college. Clara Anna, d. in infancy; Alice Cora, 737; James Ellis, 738; Buntin Cassius, Oct. 5, 1869—deceased; Daisy Dene, Mar. 30, 1877—, Crawfordsville, Ind.

737, Alice Cora Hochstetler[7], 736, Bowling Green, Ind., was b. Oct. 13, 1858, at Stockton, Ind., and m. Jan. 4, 1884, Clinton M. Thompson, son of Edward A. and Cordelia A. (Sutliff) Thompson, Bowling Green, Ind. Methodist church. Glennie Blubaugh, July 16, 1885—; Willet, Jan. 29, 1888—; Aubrey, Oct. 9, 1889—; Jean, July 22, 1894—; Vivian, June 6, 1897—; Emmons F., Aug. 8, 1900—.

738, James Ellis Hochstetler[7], 736, Terre Haute, Ind., at death, was b. Sept. 19, 1861. His widow, Mrs. Tillie Hochstetler, lives at 2490 N. 16 St. Howard, Bowling Green, Ind.; Bertha; James.

739, John Hochstetler[6], 706, Coal City, Ind., at death, was b. Oct. 21, 1839, in Tuscarawas Co., Ohio, d. Sept. 16, 1907, and m. Mar. 27, 1869, at Stockton, Ind., by Daniel Stantz, J. P., Sarah A. Currie, dau. of Robert Currie,

Coal City, Ind., who d. Feb. 13, 1887, and his wife Malinda who d. Aug. 24, 1873. Stone mason and hotel keeper. Served 2 yrs. and 9 months in Co. G 85 Ind. Vol. Inf. Lawrence C., Sept. 11, 1870—Aug. 30, 1874; Curtis E., 740.

740, Curtis E. Hochstetler[7], 739, Coal City, Ind., was b. Feb. 10, 1876, at Stockton, Ind., and m. June 20, 1896, Helnora Dell Vanhorn. Fay, Mar. 1, 1902—.

741, Gabriel Hochstetler[6], 706, Indianapolis, Ind., at death, was b. May 11, 1843, d. Feb. 12, 1906, and m. Apr. 1, 1866, at Stockton, Ind., Mary A. Miller who was b. Sept. 15, 1844. Served three years in 97 Ind. Vol. Inf. Stone mason. Irvin, Nov. 17, 1867—; May J., Dec. 30, 1869—; Anah B., Aug. 14, 1872—Jan. 12, 1891; Isaiah W., Dec. 14, 1874—Feb. 25, 1875; Aaron F., Dec. 18, 1875—; Harley, 742; Archy B., Nov. 14, 1882—Feb. 2, 1883.

742, Lee Harley Hochstetler[7], 741, Bloomfield, Ind., was b. May 16, 1879, and m. Nov. 13, 1905, Hattie Sheer. Ernest Curtis, Feb. 1, 1906—; Maggie May, Feb. 18, 1908—; Maud, Mar. 24, 1910—Mar. 24, 1910.

743, Enoch Hochstetler[6], 706, Coal City, Ind., at death, was b. Jan. 3, 1845, d. Apr. 15, 1909, and m. Sept. 26, 1869, Mary Jane Fulk who was b. Mar. 22, 1852. Charles Edgar, July 18, 1870—July 4, 1871; Albert, 744; Infant twins, Sept. 25, 1872—Sept. 26, 1872; Emorie, Sept. 24, 1876—Mar. 6, 1877; Della May, 745; Montie, Mar. 25, 1880—; Viola Bell, 746; Glennie Ellen, 747; Perlie, Mar. 1, 1887—deceased; Carrie, Sept. 28, 1888—July 29, 1888; Alvin Chester, Mar. 6, 1891—; Orvil Cleon, Feb. 13, 1897—.

744, Albert Hochstetler[7], 743, Coal City, Ind., was b. June 25, 1874, and m. (1) Mar. 7, 1896, Susan Burger. Dollie Belle, Feb. 10, 1898—; Mabel Ruth, Oct. 6, 1900—; Delpha May, Jan. 25, 1902—. M. (2) Feb. 8, 1903, Mamie Gibbons. Cedric, Jan. 29, 1904—; Kennard, June 29, 1905—; Alberta, Jan. 7, 1907—.

745, Della May Hochstetler[7], 743, Scottland, Ill., was b. Jan. 26, 1878, and m. Elbert Hamm.

746, Viola Bell Hochstetler[7], 743, Coal City, Ind., was b. Dec. 3, 1882, and m. Sept. 26, 1907, William A. Stantz.

747, Glennie Ellen Hochstetler[7], 743, Coal City, Ind., was b. Jan. 5, 1885, and m. Sept. 26, 1907, John Storm.

748, Eva Hochstetler[6], 706, Clay City, Ind., at death, was b. Apr. 2, 1847, d. Sept. 4, 1897, and m. Apr. 23, 1883, Michael Ironsmith. Dollie, 749.

749, Dollie Ironsmith[7], 748, Clay City, Ind., was b. Feb. 18, 1886, and m. June 4, 1905, Charles Leon Cooprider, son of John Walker and Mary Frances (Sutton) Cooprider, Clay City, Ind. Baptist church. Lehman Walker, Apr. 17, 1906—; Paul Raymond, Jan. 16, 1909—.

Christian, Peter, Jacob, John, Jacob.

750, Christian Hochstetler[5], 599, New Bedford, Ohio, at death, was b. Dec. 2, 1804, in Somerset Co., Pa., d. Feb. 24, 1879, m. in 1829, near Shanesville, Ohio, Catherine Neff, b. Aug. 26, 1811, d. Mar. 21, 1895. Farmer, stone mason and miller. German Baptist church. Levi, 751; Elizabeth, 754; Catherine M., Friday, Apr. 22, 1842—, Baltic, Ohio.

---

743. There must be an error in dates of Carrie's birth or death, which are given above as reported.

751, Levi Hochstetler[6], 750, New Bedford, Ohio, at death, was b. near there Jan. 13, 1830, d. Apr. 14, 1863, of typhoid fever. M. Apr. 24, 1856, by Christian Fisher, J. P., Mary A. Hoover who d. Sept. 10, 1904, near Farmerstown, Ohio, as Mrs. Fair. Farmer and drover. Albert, 752.

752, Albert Hochstetler[7], 751, New Bedford, Ohio, at death, was b. there Nov. 21, 1857, d. very suddenly, June 22, 1879. Was m. Jan. 2, 1879, to Huldah Strock, who later m. Moses Bickel. Mary C., 753.

753, Mary C. Hochstetler[8], 752, Sandpoint, Idaho, was b. Sept. 12, 1879, near New Bedford, Ohio, and m. William L. Weimer.

754, Elizabeth Hochstetler[6], 750, Baltic, Ohio, at death, was b. near there, Nov. 29, 1833, d. Sept. 13, 1904, of a complication of diseases, having been an inval'd many years. She m. May 1, 1853, Thomas Bickel, who d. Feb. 24, 1909. United Brethren church. Mary Ann, 755; Levi, 756; Nancy Jane, 757; Cyrus T., 758; Ida Catherine, 759.

755, Mary Ann Bickel[7], 754, Ashley, Indiana, was b. Apr. 24, 1854, at New Bedford, Ohio, and m. Dec. 21, 1890, at Hudson, Ind., by Rev. John Clayton, John W. Buss, who was b. June 17, 1854, the son of William Buss who d. Oct. 21, 1907, at Fairfield Center, Ind., and Alice Page who d. Aug. 23, 1895. United Brethren church. Alice Elizabeth, July 10, 1891—; Ida Belle, July 11, 1892—; Alva Angus, Nov. 5, 1893—; Inez Irene, Nov. 1, 1896—; Aileen Lavon, June 6, 1899—.

756, Levi Bickel[7], 754, Millersburg, Ohio, was b. Aug. 22, 1855, near Baltic, Ohio, and m. Sept. 22, 1885, Malinda Strock, dau. of Zed and Catherine (Bickel) Strock, Beach City, Ohio. Member, trustee, class leader, class steward. United Brethren church.

757, Nancy Jane Bickel[7], 754, Fresno, Ohio, was b. June 8, 1859, at New Bedford, Ohio, and m. Mar. 11, 1884, at her home, by Rev. T. A. Novinger, John W. Leach, son of Neal Leach, whose wife was a McNeal. United Brethren church.

758, Cyrus T. Bickel[7], 754, Au Sable, Mich., was b. July 13, 1861, near Baltic, Ohio, and m. Sept. 4, 1884, at Blissfield, Ohio, by Rev. E. L. Overs, Nancy Jane Clark, dau. of George Clark, Walhonding, Ohio, whose wife was a Miller. Laborer and farmer. Justice of the Peace. Walter E., July 28, 1885—; Mary E., June 14, 1887—; Alma L., June 15, 1892—; Addah W., July 13, 1897—.

759, Ida Catherine Bickel[7], 754, Baltic, Ohio, was b. July 24, 1868, at New Bedford, Ohio, and m. July 22, 1888, at her home, by Rev. M. M. Philips, Philip J. Fett, son of Peter and Catherine (Beck) Fett. United Brethren church. Celesta Pearl, 760; Mary Augusta, Aug. 23, 1892—; Thomas Leo, Feb. 8, 1895—d. in infancy of influenza; Zelpha Malinda, Feb. 6, 1905—.

760, Celeste Pearl Fett[8], 759, Baltic, Ohio, was b. Sept. 15, 1889, and m. July 5, 1908, by Rev. W. F. Stuard, Wilbert Froelich. Floyd, Mar. 9, 1909—.

John, Peter, Jacob, John, Jacob.
Catherine, Jacob, Jacob, John, Jacob.

761, John P. Hochstetler[5], 599, Ragersville, Ohio, at death, and Catherine Hochstetler[5], 97, were m. in Somerset Co., Pa., June 15, 1827. He was b. Jan. 24, 1806, in Somerset Co., Pa., d. June 19, 1851. She was b. in the same Co., Sept. 8, 1806, d. Sept. 3, 1888. Elizabeth, 762; William, Mar. 27, 1831—Feb. 20, 1846,

---

755. William Buss was b. May 5, 1810, in Sussex Co., in England. Alice Page was b. Nov. 24, 1819. They moved to America in 1854.

kicked by a horse; Mary, 771; Gideon, 783; Samuel, 798; Margaret, 803; Susan, 815; Cornelius, 824; John, Nov. 5, 1844—Nov. 21, 1844; Daniel, 833; Almirah, Oct. 3, 1848—Sept. 8, 1907.

762, Elizabeth Hochstetler[6], 761, Ragersville, Ohio, at death, was b. Dec. 19, 1828, d. Apr. 2, 1857, and m. Christian Bixler. German Baptist church Samuel, 763; Catherine, 766; Gideon, July 22, 1855—Jan. 31, 1910, teacher; Simon, 768.

763, Samuel Bixler[7], 762, Canal Dover, Ohio, was b. June 16, 1851, at Ragersville, Ohio, and m. Oct. 3, 1873, at Ragersville, Ohio, by Rev. Frederick Schaad, Mary Ann Weaver, dau. of Jacob Weaver who d. in 1894, and his wife Susan Spiker. Teacher, printer, publisher. Francis Llewellyn, Jan. 21, 1875—; Edith Lyle, 4217; Jessie Myrtle, 764; Dora Belle, 765; Mamie Lucille, Sept. 23, 1886—; Perry Floyd, Jan. 18, 1895—.

764, Myrtle Bixler[8], 763, Massillon, Ohio, was b. Sept. 21, 1879, at Ragersville, Ohio, graduated from the Canal Dover, Ohio, high school, June 10, 1897, and m. Apr. 18, 1900, at Cleveland, Ohio, by Rev. Louis A. Banks, Richard B. Crawford, the son of Richard B. Crawford, deceased, and Eliza Wertzbaugher, Massillon, Ohio.

765, Dora Belle Bixler[8], 763, Hartville, Ohio, was b. July 12, 1882, and m. Mar. 28, 1903, Ray A. Kiefe, son of Rev. S. P. Kiefe, North Robinson, Ohio, and Sarah Jane Funk.

766, Katie Bixler[7], 762, Buckeye City, Ohio, was b. Oct. 6, 1853, near Ragersville, Ohio, and m. Oct. 6, 1880, at Mansfield, Ohio, James L. Weirich, son of John and Nancy (Long) Weirich, Democracy, Ohio. Treasurer of German Baptist church. Frederick Melville, 767.

John, Peter,
Frederick, Katie, Elizabeth, Jacob, John, Jacob.
Catherine, Jacob,
Ada, Nancy, David, Nancy, John, Joseph, Jacob.

767, Frederick Melville Weirich[8], 766, Buckeye City, Ohio, and Ada Bertha Fetter[7], 6660, were m. Sept. 17, 1906, at Chicago, Ill. He was b. Nov. 19, 1881, and she in 1880.

768, Simon C. Bixler[7], 762, Heyburn, Idaho, was b. Dec. 5, 1856, near Ragersville, Ohio, and m. Sept. 5, 1878, at Stone Creek, Ohio, Frances A. Humerickhouse, dau. of Solomon Humerickhouse who d. May 13, 1904, at New Philadelphia, Ohio, and his wife Polly Shull. Teacher and farmer. Laura May, 769; Bertha Estella, 770; Hamilton Jay, Oct. 23, 1883—; Vivian Olga, Apr. 4, 1885—; Roscoe Wallace, Mar. 26, 1888—July 3, 1889; Lionel Ward, June 1890—Mar. 13, 1891; Chauncy D., May 6, 1892—; Ralph S., Mar. 21, 1894—; Beatrice Fay, July 1, 1897—.

769, Laura May Bixler[8], 768, Neosha Rapids, Kan., was b. Feb. 1, 1880, near Ragersville, Ohio, and m. Sept. 3, 1899, at Hartford, Kansas, by Rev. P. O. Cook, J. M. Graber, son of Jacob Graber who d. in France, and Fannie Whitmore. Christian church.

770, Bertha Estella Bixler[8], 768, Emporia, Kansas, was b. Feb. 17, 1881, and m. May 14, 1901, Clifford Harvey Wilhite, son of Cornelius A. and Louisa J. (Fowler) Wilhite, Emporia, Kansas. Christian church. Mabel Frances, July 22, 1902—; Vera Laura, May 14, 1905—.

John, Peter,
Mary, Jacob, John, Jacob.
Catherine, Jacob,

771, Mary Hochstetler[6], 761, Blackband, Ohio, at death, was b. May 19, 1833, d. Jan. 7, 1907, and m. Moses Shaw who d. June 4, 1906. Samantha, 772.

772, Samantha Shaw[7], 771, Salem, Oregon, at death, was b. Jan. 13, 1853, in Tuscarawas Co., Ohio, d. Aug. 28, 1909, and m. June 4, 1868, at Shanesville, Ohio, by Rev. W. B. Bachtell, S. M. Martin, son of William and Catherine (Wiant) Martin. Spiritualist. Mary, 773; William A., 774; Jordon S., 775; Samuel S., 776; Catherine, 777; Agnes, Feb. 16, 1878—Apr. 4, 1878; Isabella F., 778; Nettie, Mar. 21, 1881—Aug. 20, 1894; Etta, 779; John, 780; Bertha, 781; Charles H., June 22, 1887—; Curtis L., Mar. 29, 1890—; Ada, 782; Lilly, Sept. 12, 1897—Sept. 12, 1897.

773, Mary Elva Martin[8], 772, Halsey, Oregon, was b. Sept. 15, 1869, and m. Jan. 1, 1888, Henry Rylerly. Floyd, Sept. 3, 1888—Sept. 24, 1888; Lloyd, Aug. 17, 1889—; Edith, Feb. 10, 1896—Sept. 29, 1896; Haley, Apr. 2, 1906—.

774, William A. Martin[8], 772, Monmouth, Oregon, was b. July 7, 1871, and m. May 17, 1899, Mabel A. Cobb, dau. of O. H. and Addie (McIntosh) Cobb, Dallas, Oregon. Methodist church. Vernon Travis, Feb. 26, 1900—June 19, 1900; Evelynn Leona, Aug. 30, 1901—; Mildred Celeste, Apr. 21, 1904—; Cecil Clifford, Aug. 2, 1906—.

775, Jordan S. Martin[8], 772, Black Rock, Oregon, was b. May 16, 1873, and m. Portia Spaght, who was b. Aug. 27, 1879, the dau. of George Spaght, Eureka, Ill., and Emma Wilard who d. in 1890. Layton, Apr. 2, 1898—; Jesse, Aug. 18, 1899—.

776, Samuel Martin[8], 772, Salem, Oregon, was b. Oct. 15, 1874, and m. about 1905, May Butler. Son, 1906—.

777, Catherine Martin[8], 772, Eugene, Oregon, was b. Apr. 13, 1876, and m. Nov. 3, 1893, John Perry Hunter, son of Joseph and Irene (Frederick) Hunter, Eugene, Oregon. Christian church.

778, Isabella F. Martin[8], 772, Dallas, Oregon, was b. Mar. 19, 1879, and m. (1) Nov. 11, 1899, George Washington Ray who d. Mar. 10, 1909. Son, Jan. 1, 1900—Jan. 1, 1900; Maud F., Feb. 11, 1901—; Curtis Leslie, May 20, 1902—; Elva, May 19, 1906—. M. (2) July, 1910, Mr. Stout.

779, Etta W. Martin[8], 772, Monroe, R. 1, Oregon, was b. Mar. 21, 1881, and m. Oct. 15, 1901, Secretus Hayes, son of Alexander and Mary A. (Willey) Hayes, Brownsville, Oregon. Alexander Glen, Nov. 24, 1902—; Alta Leone, May 9, 1904—; Agnes Edna, Feb. 22, 1909—.

780, John E. Martin[8], 772, Dallas, Oregon, was b. July 16, 1883, and m. Sept. 16, 1908, Irena Moore, dau. of Samuel and Mary Susan Moore, Portland, Oregon. Nellie Velma, June 18, 1909—.

781, Bertha J. Martin[8], 772, Halsey, Oregon, was b. June 11, 1885, and m. Dec. 12, 1907, James Lee Hayes.

782, Ada Martin[8], 772, Halsey, Oregon, was b. Apr. 19, 1892, at Dallas, Oregon, and m. Apr. 22, 1908, at Halsey, Oregon, by Rev. George Clark, Harry Leslie Stewart, son of Robert Kaller and Margaret (Leslie) Stewart, Halsey, Oregon.

John, Peter,
Gideon, **Jacob, John, Jacob.**
Catherine, Jacob,

783, Gideon Hochestetler[6], 761, Ragersville, Ohio, at death, was b. Apr. 15, 1835, at Ragersville, Ohio, d. May 19, 1895, and m. Aug. 25, 1854, Katherine Sundheimer who was b. Dec. 25, 1838. William Alvin, 784; Delilah Catherine, 787; Clara Anna, May 21, 1865—Oct. 12, 1892; Harriet L., 793; John Henry, 794; Mary Elizabeth, 795; Edward, Jan. 27, 1873—Nov. 27, 1888; Saloma E., 796; Hallie E., 797; Robert Gideon, June 2, 1885—Jan. 1, 1911.

784, William Alvin Hochstetler[7], 783, Oberlin, Ohio, was b. June 19, 1860, at Ragersville, Ohio, and m. (1) Sept. 20, 1884, at Ragersville, Ohio, by John B. Jones, Samantha Ellen Devore who d. Apr., 1896, the dau. of William and Mahala (Schnirey) Devore. Clara Ellen, 785; Charles Edward, Nov. 15, 1886—; Cora Frances, 786; William Ervin, June 30, 1891—; Alta Belle, May 5, 1894—. M. (2) Dec. 26, 1905, Mary Bickel. Harold Ivan, Aug. 16, 1907—.

785, Clara Ellen Hochstetler[8], 784, Frazeysburg, Ohio, was b. Mar. 26, 1885, and m. William S. Lentz. Frank Anthony.

786, Cora Frances Hochstetler[8], 784, Stone Creek, Ohio, was b. Oct. 9, 1888, at Ragersville, Ohio, and m. June 26, 1906, at Shanesville, Ohio, by Rev. George A. Dreibelbeis, Samuel E. Ladrach, son of Gotlieb and Mattie (Zimmerman) Ladrach, Stone Creek, Ohio. German Reformed church. Mildred Linda, Jan. 21, 1907—; Albert Daniel, July 21, 1908—.

787, Delilah Catherine Hochstetler[7], 783, Canal Dover, Ohio, was b. Mar. 22, 1862, at Ragersville, Ohio, and m. at the same place May 23, 1880, by Levi Travis, J. P., William Findlay Swonger, who d. Jan. 2, 1901, killed in a coal mine, son of Andrew and Annie (Slater) Swonger. United Brethren church. Herbert Alvin, 788; John Orbin, Nov. 17, 1882—; William Emerson, 789; Harry Llewellyn, 790; Flora Alice, 791; Annie Catherine, 792; Robert Edwin, June 26, 1894—; Callie Edith, Jan. 11, 1896—; Stella Elizabeth, Nov. 28, 1898—; Mary Delilah, Jan. 8, 1900—.

788, Herbert Alvin Swonger[8], 787, Colton, Cal., was b. Feb. 22, 1881, and m. Emma Shoemaker.

789, William Emerson Swonger[8], 787, San Diego, Cal., was b. June 18, 1884, near Ragersville, Ohio, and m. July 12, 1906, at San Bernardino, Cal., by C. L. Thomas, J. P., Bertha Maher, dau. of Stephen D. Maher, Colton, Cal., and Rosilla Turley. Marble worker.

790, Harry Llewellyn Swonger[8], 787, Canal Dover, Ohio, was b. Dec. 6, 1885, at Ragersville, Ohio, and m. July 29, 1906, at Canal Dover, Ohio, by Rev. E. C. Snyder, Emma I. Spristerbach, dau. of Philip and Caroline (Tream) Spristerbach, Canal Dover, Ohio. Laborer. Carl William, Aug. 27, 1906—; Harry J. R.

791, Flora Alice Swonger[8], 787, New Philadelphia, Ohio, was b. July 21, 1887, and m. Augustus Reiss.

792, Annie Catherine Swonger[8], 787, Canal Dover, Ohio, was b. July 2, 1889, and m. David Everett.

793, Harriet L. Hochstetler[7], 783, Sugarcreek, Ohio, was b. Mar. 1, 1867, at Shanesville, Ohio, and m. Oct. 3, 1889, at Shanesville, Ohio, by Rev. J. G. Zahner, John A. Lang, son of Jacob and Magdalena (Bixel) Lang, Ragersville, Ohio. Reformed church. Fred W., Dec. 11, 1891—; Esther L., Jan. 7, 1894—; Claudia M., Feb. 19, 1896—.

794, John Henry Hostetler[7], 783, Amherst, Ohio, was b. June 18, 1869, at Carlisle, Ohio, and m. Dec. 31, 1902, by Rev. A. C. Baur, Anna Roselene Reusser, dau. of Peter and Anna (Portman) Reusser, Mansfield, Ohio. Methodist. Victor Henry, Dec. 3, 1904—; Paul Edward, Sept. 30, 1906—.

795, Mary Elizabeth Hochstetler[7], 783, Canal Dover, Ohio, at death, was b. Sept. 22, 1871, d. Oct. 12, 1893, and m. James A. Barr.

796, Saloma Hostetler[7], 783, Cleveland, Ohio, was b. Dec. 23, 1876, at Ragersville, Ohio, and m. Sept. 18, 1902, at Cleveland, Ohio, by Rev. E. J. Hanley, Tom C. Miller, son of Dr. T. Clarke Miller, Massillon, Ohio, and Mary Agnes Culbertson. Lutheran church. Margaret G., Nov. 18, 1904—.

797, Hallie E. Hostetler[7], 783, Los Angeles, Cal., was b. Apr. 6, 1877, and m. H. C. Hulid.

John, Peter,
Samuel, Jacob, John, Jacob.
Catherine, Jacob,

798, Samuel J. Hochstetler[6], 761, Doylestown, Ohio, at death, was b. Jan. 22, 1837, d. Dec. 12, 1903, of heart failure, and m. Nov. 3, 1856, in Rochester, Pa., Catherine Bucher, dau. of Moses and Margaret (Rice) Bucher. Teacher, also general agent for Empire Reaper and Binder Works, for 32 years. John Calvin, July 6, 1857—, Druggist, Doylestown, Ohio; Emma, 799; Edith, 800; Carrie, 801; Walter, 802.

799, Emma Alice Hochstetler[7], 798, Berea, Ohio, was b. Apr. 13, 1864, and m. Apr. 1, 1892, Marshall S. Fleck.

800, Edith May Hostetler[7], 798, Berea, Ohio, was b. Oct. 8, 1867, and m. Oct. 18, 1893, Baldwin Bently Hathaway, son of Hamner and Margaret (Heller) Hathaway. Urshal Maude, Sept. 3, 1894—; Glenn Scott, Jan. 20, 1896—.

801, Carrie Belle Hochstetler[7], 798, Wadsworth, Ohio, was b. June 14, 1872, at Doylestown, Ohio, and m. Oct. 1, 1896, at her home, by Rev. Reichart, Dr. William E. Kreider, a graduate of the Ontario Veterinary College in 1894, the son of John O. Kreider, Wadsworth, Ohio, who was b. Feb. 28, 1843, and Mary Kindig who d. May 1, 1877. She graduated from the Doylestown High School in 1891. Office work, and teacher. Son, Feb. 25, 1898—Feb. 25, 1898; Kathryn Sybil, June 26, 1899—; Miriam Lucile, Mar. 20, 1901—; Doris Mary, July 2, 1906—; Helen, Feb. 26, 1910—.

802, Walter S. Hostetler[7], 798, Wadsworth, Ohio, was b. Oct. 12, 1874, at Doylestown, Ohio, and m. Dec. 7, 1897, at Smithville, Ohio, Mary Vida Days, dau. of Sylvester J. Days who d. in 1882, and Ella Meech. Editor and Publisher of the Wadsworth Banner-Press. Kathleen Vida, Mar. 25, 1904—; Eleanor Meech, Sept. 26, 1906—.

John, Peter,
Margaret, Jacob, John, Jacob.
Catherine, Jacob,

803, Margaret Hochstetler[6], 761, Ragersville, Ohio, at death, was b. Dec. 12, 1838, d. Mar. 1, 1905, m. (1) Christian Bixler, whose first wife was her sister Elizabeth. Delilah, 804; Susan, 809. M. (2) Peter A. Seibert, who d. at Ragersville, Ohio. Emma, 810; William, 812; Daniel, Feb. 21, 1871—, Blackband, Ohio; Ella, 813; Edward F., 814; Mabel Maude, Sept. 3, 1878—, New Philadelphia, Ohio.

804, Delilah Bixler[7], 803, Blackband, Ohio, was b. Sept. 16, 1858, at Shanesville, Ohio, and m. Oct. 15, 1876, by Rev. H. K. Zink, Philip Smith, son of Frederick Smith who d. Nov. 8, 1887, and Catherine Shane. Amanda Catherine, 805; Maggie Elenora, 806; Lucy Alice, 807; Frederick Cleveland, 808; William Philip, Feb. 9, 1887—; Susie Bernice, July 20, 1890—; Della Beatrice, Apr. 11, 1894—; Dorian Bixler, May 16, 1898—.

805, Amanda Catherine Smith[8], 804, New Philadelphia, Ohio, was b. July 29, 1877, at Blackband, Ohio, and m. May 5, 1900, at Ragersville, Ohio, by Rev. C. H. Schneider, William Homer Ellenberger, son of Samuel G. and Hester (Shunk) Ellenberger, Ragersville, Ohio. German Reformed church. Mabel Cadiz, July 24, 1901—; Willard Smith, Dec. 27, 1904—; Esther, Jan. 11, 1909—.

---

801. John O. Kreider, the son of Jacob Kreider, who d. in 1895, near Rittman, Ohio, and m. Dec. 2, 1841, Anna Overholt, see descendants of Martin Overholtzer; the father of Jacob Kreider came from Germany and settled in Lancaster Co., Pa.

806, Maggie Elenora Smith[8], 804, New Philadelphia, Ohio, was b. Mar. 10, 1880, at Stonecreek, Ohio, and m. Dec. 30, 1897, Lewis H. Maus, son of George and Mary (Winkler) Maus, Canal Dover, Ohio. Mamie Gaston, Dec. 3, 1898—; Herbert Harring, May 28, 1901—; Frank Floyd, Jan. 12, 1903—.

807, Lucy Alice Smith[8], 804, Ragersville, Ohio, was b. Mar. 2, 1882, and m. Dec. 22, 1901, at Ragersville, Ohio, by Fred Schunelle, Frederick Beer, son of John and Anna (Beyeler) Beer, Ragersville, Ohio. John Philip, Nov. 26, 1903—; Fred Floyd, May 22, 1906—; Anna Delila, Feb. 15, 1908—.

808, Frederick Cleveland Smith[8], 804, Marion, Ohio, was b. July 29, 1884, at Shanesville, Ohio, and m. Oct. 4, 1906, at Merenci, Mich., by Rev. N. E. Dennis, Mary Elizabeth Dennis, dau. of Norris E. and Anna (Miller) Dennis, Blissfield, Mich. He graduated from the American School of Osteopathy, Kirksville, Mo., June 4, 1908. He won a fellowship in Anatomy, and was president of the senior class. Physician.

809, Susan Bixler[7], 803, Chicago, Ill., was b. Apr. 15, 1861, in Holmes Co., Ohio, and m. Nov. 20, 1888, at Warren, Ohio, by L. Herzog, J. P., Samuel M. Sutliff, an attorney, and author of The Sutliff Family History, son of Milton Sutliff, who d. at New Orleans, La., and Margaret Kennedy.

810, Emma A. Seibert[7], 803, Canal Dover, Ohio, was b. Nov. 29, 1867, near Ragersville, Ohio, and m. in 1885, Philip Myers, son of Frederick and Mary (Adams) Myers, Winesburg, Ohio. Lutheran. Sidney Orin, 811; Anola Florence, June 14, 1887—; Anna Margaret, Oct. 15, 1889—; Edna Frances, May 3, 1891—Sept. 30, 1892, bronchitis; Milton Stanley, May 12, 1893—; Ethel Evelyn, Sept. 12, 1899—; Infant dau., Jan. 17, 1907, stillborn.

811, Sidney Orin Myers[8], 810, Canal Dover, Ohio, was b. Mar. 27, 1886, and m. Sept. 16, 1908, at Canton, Ohio, Clara Catherine Rhoades, dau. of James B. Rhoades, Canton, Ohio. Lucile Evelyn, Nov. 6, 1909—.

812, William Elmer Seibert[7], 803, New Philadelphia, Ohio, was b. Aug. 27, 1868, at Ragersville, Ohio, graduated from the Wooster Commercial College, June, 1880, and m. by his cousin Samuel Bixler, Pleasant Hogue Norris, dau. of James and Margaret (Anspaugh) Norris. Publisher. Methodist church. Mona Pleasant, June 30, 1889—; William Ernest, Sept. 17, 1891—Sept. 3, 1892; Russell Edward, Oct. 4, 1893—; Emma Margaret, Apr. 17, 1895—; Forest Rose, Sept. 21, 1897—; Ina May, May 5, 1900—; Wilma Edna, Apr. 11, 1902—; Anna Belle, Aug. 18, 1904—.

813, Ella Seibert[7], 803, New Philadelphia, Ohio, was b. July 1, 1873, at Ragersville, Ohio, and m. July 29, 1890, at New Philadelphia, Ohio, Harvey Wilson, son of Price H. and Elizabeth (Devault) Wilson, Post Boy, Ohio. Christian church. Etta, Sept. 20, 1901—; Leora, Nov. 4, 1903—.

814, Edward F. Seibert[7], 803, Canal Dover, Ohio, was b. Jan. 25, 1876, near Ragersville, Ohio, and m. June 27, 1900, at Strasburg, Ohio, Catherine Loeffler, dau. of Christian and Hannah (Border) Loeffler, Strasburg, Ohio. Proprietor job printing office and mail order printing. Lutheran. Alton Edward, Aug. 26, 1904—.

---

808. Norris E. Dennis, son of David Dennis and Nancy Reed; son of Joseph and Mary Dennis, who were among the early settlers in Northern Ohio, having come from New York State.

John, Peter,
Susan, Jacob, John, Jacob.
Catherine, Jacob,

815, Susan Hochstetler[6], 761, Ragersville, Ohio, at death, was b. Nov. 8, 1840, d. Apr. 20, 1904, m. Frederick Andrews. Lutheran church. Daniel, 816; John, 817; William, 818; Lewis, 819; Charles, 820; Katie, 821; Lida, 4016; Henry, 822; Allen, 823.

816, Daniel Andrews[7], 815, Sugarcreek, Ohio, was b. July 9, 1866, at Ragersville, Ohio, and m. Aug. 7, 1890, at Ragersville, Ohio, by Rev. Moritz Noll, Ellen P. Lambright, dau. of Daniel and Phœbe (Eckert) Lambright, Ragersville, Ohio. Farmer and carpenter. Lutheran church. Pearl O., Mar. 4, 1892—Dec. 10, 1896; Charles D., Oct. 16, 1894—; Clarence W., Aug. 10, 1897—; Roy F., June 12, 1899—.

John, Peter,
John, Susan, Jacob, John, Jacob.
Catherine, Jacob,
Daniel, Joseph, David,
Prudence, Benjamin, John, Jacob.
Mary, Benjamin, John,

817, John E. Andrews[7], 815, Louisville, Ohio, and Prudence E. Hostetler[7], 4215, were m. Nov. 13, 1898, at Baltic, Ohio, by Rev. M. H. Shutt. He was b. July 2, 1867, at Ragersville, Ohio, and she July 23, 1872, at Sugarcreek, Ohio. Lutheran.

818, William W. Andrews[7], 815, Shanesville, Ohio, was b. July 7, 1868, and m. Alzuma R. Levengood, who was b. June 7, 1872, and d. Feb. 23, 1905, the dau. of William and Mary (Zimmerman) Levengood, Ragersville, Ohio. Florence Zella, Sept. 7, 1898—.

819, Lewis Andreas[7], 815, Sugarcreek, Ohio, was b. June 1, 1870, and m. Oct. 22, 1893, Mattie Swindeman. Mettia Fay, July 26, 1896—Apr. 8, 1897; Lloyd Frederick, Apr. 4, 1898—.

820, Charles A. Andrews[7], 815, Shanesville, Ohio, was b. July 24, 1871, at Ragersville, Ohio, and m. July 10, 1895, at Shanesville, Ohio, by Rev. G. W. Dunlap, Catherine L. Haskinson, dau. of William and Alzira (Clark) Haskinson, Shanesville, Ohio. Merchant. Trustee, secretary and member of the Lutheran church.

821, Katie Andrews[7], 815, Sugarcreek, Ohio, was b. Feb. 13, 1873, at Ragersville, Ohio, and m. Sept. 19, 1891, at Shanesville, Ohio, by Rev. L. Seltzer, S. M. Shutt, son of Rev. M. H. and Sarah (Burger) Shutt, Baltic, Ohio. Lutheran. Minnie Bell, Nov. 3, 1892—; Firmen Ellsworth, June 29, 1894—; Charles Wilbur, July 8, 1897—; Herbert Leroy, Jan. 21, 1900—; Marcus Quenton, May 15, 1907—.

John, Peter,
Henry, Susan, Jacob, John, Jacob.
Catherine, Jacob,
Daniel, Joseph, David,
Frances, Mahala, Dorothy, John, Jacob.
Mary, Benjamin, John,

822, Henry E. Andrews[7], 815, 1329 East North St., Canton, Ohio, and Frances Matilda Kerch[8], 4208, were m. Apr. 6, 1902, at Canton, Ohio, by Rev. F. C. Nare. He was b. Mar. 31, 1877, at Ragersville, Ohio, and she June 3, 1883, near Charm, Ohio. Merchant. Lutheran church.

823, Allen J. Andrews[7], 815, Shanesville, Ohio, was b. Apr. 23, 1881, at Ragersville, Ohio, and m. Jan. 2, 1904, at Shanesville, Ohio, by Rev. George Dreibelbeis, Lucy Sauser, dau. of Christian and Anna (Fisher) Sauser, Sugarcreek, Ohio. Farmer and clerk. Lutheran church. Ronald Dale, Apr. 11, 1909—.

824, Cornelius Hochstetler[6], 761, Midvale, Ohio, was b. Nov. 23, 1842, at Ragersville, Ohio, and m. Oct. 10, 1866, at Ragersville, Ohio, Catherine Gribble, dau. of Frederick Gribble, who d. May, 1906, at Midvale, Ohio, and Catherine Richter. A soldier during Civil War. Phœbe, 825; Mary, 826; William, 827; Rosa, 828; Charles, 829; Ida, 830; Elmer, 831; Frederick, July 31, 1881—; Robert, 832.

825, Phœbe Hochstetler[7], 824, New Philadelphia, Ohio, was b. Aug. 10, 1867, and m. Sherman Scott. Hazel; Jane Elizabeth, buried Aug. 30, 1909, aged 6 mo.

826, Mary Hochstetler[7], 824, New Philadelphia, Ohio, was b. May 20, 1869, and m. John Nagely. Lucille.

827, William H. Hochstetler[7], 824, Midvale, Ohio, was b. Sept. 10, 1870, at Ragersville, Ohio, and m. May 30, 1893, at New Philadelphia, Ohio, by Rev. Rust, Ada Cramer, dau. of John and Cedera (Whitmire) Cramer, New Philadelphia, Ohio. Miner. Herbert W., Mar. 2, 1898—; Walter W., Apr. 27, 1901—.

828, Rosa M. Hostetler[7], 824, Byesville, Ohio, was b. Sept. 10, 1872, and m. Jan. 9, 1890, at New Philadelphia, Ohio, by P. H. Reed, Charles P. Lewis, son of John and Mary C. (Swyhart) Lewis, New Philadelphia, Ohio. Methodist church. Myrtle Irene, Aug. 31, 1891—; Florence Ida, Apr. 13, 1893—Dec. 24, 1893; Ray Harold, Oct. 11, 1895—; Flossie May, July 31, 1899—; Ruth Blanche, Sept. 13, 1902—.

829, Charles Hochstetler[7], 824, Midvale, Ohio, was b. Sept. 22, 1874, at Ragersville, Ohio, and m. Oct. 23, 1902, at Midvale, Ohio, Anna Watkins who was b. May 9, 1883. Miner. United Brethren church. Eugene, May 20, 1903—; Clarence, Aug. 31, 1907—; Herman, d. July 27, 1907.

830, Ida Hostetler[7], 824, Canal Dover, Ohio, was b. June 11, 1877, and m. Oct. 14, 1894, J. Laurence Gilpin, son of William P. and Mary C. (Rose) Gilpin, Dunkirk, Ohio. Methodist church. Helen J., July 18, 1901—; Mabel C., Jan. 24, 1906—.

831, Elmer Hochstetler[7], 824, Derwent, Ohio, was b. Mar. 8, 1879, and m. Oct. 13, 1906, Alice Robinson. Emma Catherine, Nov. 4, 1907—.

832, Robert Hostetler[7], 824, Midvale, Ohio, was b. Aug. 10, 1883, and m. Kittie Helmick. Harold, Aug. 20, 1905—; Willard, Aug. 22, 1908—.

Daniel, John, Peter, Catherine, Jacob, Jacob, John, Jacob.

833, Daniel Hochstetler[6], 761, New Philadelphia, Ohio, was b. Mar. 5, 1846, near Ragersville, Ohio, and m. (1) May 8, 1871, at Ragersville, Ohio, by Rev. Frederick Schaad, Eve Ann Wherley, b. Sept. 1, 1851, d. Jan. 22, 1872, dau. of Henry and Sarah (Miller) Wherley. Eve Ann, 834. M. (2) May 23, 1875, at Ragersville, Ohio, by Rev. Frederick Schaad, Mary M. Dotts, b. May 4, 1852, dau. of Philip and Drusilla (Schober) Dotts. Arthur L., 835; Lillian, Feb. 14, 1882—; Thomas Paine, July 8, 1885—May 17, 1892; Charles Walter, May 23, 1891—; Allen E., Mar. 28, 1893—.

834, Eve Ann Hochstetler[7], 833, Canal Dover, Ohio, was b. Jan. 21, 1872, and m. Sept. 10, 1909, Charles Egler.

835, Arthur L. Hochstetler[7], 833, Canal Dover, Ohio, was b. Feb. 20, 1876, at Stone Creek, Ohio, and m. May 4, 1907, at Canal Dover, Ohio, by Rev. L. S. Keyser, Louisa L. Kaiser, dau. of Frederick and Catherine (Hauseworth) Kaiser, Beach City, Ohio. Laborer.

Catherine, Peter, Jacob, John, Jacob.

836, Catherine Hochstetler[5], 599, Farmerstown, Ohio, at death, was m. to John C. Schrock, a son of Casper Schrock of fam. 674, note. Jacob, 837; Mary, 855; Sarah, 863; Josiah, Apr. 1, 1833—d. in infancy; Moses, May 30, 1834—d. in infancy; Harriet, Nov. 28, 1836—d. in infancy; Levi, 875.

Jacob, Catherine, Peter, Jacob, John, Jacob.

837, Jacob Schrock[6], 836, Waupecong, Ind., at death, was b. July 24, 1827, near Farmerstown, Ohio, d. Feb. 17, 1895, and m. (1) Elizabeth Miller, dau. of Moses D. Miller. Amish church. Mary, 838; William, 844; Joseph, 846; Sarah, 848; Jacob, 849. M. (2) Marie Yoder who d. Feb. 27, 1869, in Holmes Co., Ohio. Catherine, 850; Elizabeth, 852; Levi, 853. M. (3) Sarah Shank, dau. of Jacob Shank. Amanda, 7562; Infant son. M. (4) Mary Shank (Nov. 15, 1845—Jan. 29, 1893), sister of third wife. Jemima, 3209; Infant; Infant; Milton; John; Reuben; Homer, 854; Etta.

838, Mary A. Schrock[7], 837, Greentown, Ind., at death, was b. Jan. 19, 1852, d. Feb. 1, 1910, and m. Benjamin F. Shank. Clara Ellen, 839; Jacob, 840; William Henry, 841; Sarah Ellen, 1748; Harvey, 842; Monroe, Apr. 24, 1882—Dec. 8, 1909; Amanda, 843; Benjamin Franklin, Sept. 22, 1887—.

839, Clara Ellen Shank[8], 838, Greentown, Ind., was b. Feb. 8, 1872, and m. Jan. 3, 1891, John S. Sommers, whose father d. May 16, 1898, at Walnutcreek, Ohio, and whose mother was Elizabeth Miller. Amish church. Franklin, June 18, 1891—; William Henry, Aug. 27, 1893—; Mandie Ellen, Apr. 18, 1896—; Monroe, Apr. 17, 1898—; Melvin, Dec. 27, 1901—; Erma, Nov. 16, 1904—; Elsie, Mar. 17, 1907—.

Jacob, Mary, Jacob, Catherine, Peter, Jacob, John, Jacob.
Benjamin, Elizabeth, Benjamin,
Lomanda, John, John, Jacob.
Mary, Zachariah, John,

840, Jacob Shanks[8], 838, Greentown, Ind., at death, and Lomanda Shrock[7], 1732, were m. Dec. 22, 1894, by Rev. A. J. Troyer. He was b. Oct. 31, 1873, and d. Oct. 6, 1897. She was b. Feb. 28, 1875, in Howard Co., Ind. Amish church. Leroy E., June 30, 1895—; Austin L., May 17, 1897—. She m. (2) Feb. 24, 1900, by Amos Kendall, John Sommers, son of S. M. and Elizabeth (Miller) Sommers. Nevada N., Dec. 1, 1901—; Nina P., Oct. 8, 1902—; Walter R., June 20, 1905—; Manius, Mar. 13, 1907—.

841, William Henry Shank[8], 838, Nappanee, Ind., was b. Sept. 27, 1875, in Miami Co., Ind., and m. July 5, 1905, Maude Elnora Hughes, dau. of John and Delilah (Kiser) Hughes, Nappanee, Ind. Methodist church. Carlisle, Apr. 14, 1906—.

Harvey, Mary, Jacob, Catherine, Peter, Jacob, John, Jacob.
Benjamin, Elizabeth, Benjamin,
Maude, Jacob, John, John, Jacob.
Mary, Zachariah, John,

842, Harvey Shank[8], 838, Amboy, Ind., and Maude Orletta Shrock[8], 1733, were m. Apr. 20, 1900. He was b. Feb. 28, 1880, and she Oct. 3, 1883. Norma Corene, Nov. 20, 1901—; Voneda Luella, May 15, 1904—; Vera Jereldine, Dec. 31, 1905—Apr. 6, 1906; Eva Marguerite, June 17, 1907—.

843, Amanda Shank[8], 838, Greentown, Ind., was b. Aug. 8, 1885, and m. Sept. 29, 1906. Benjamin F. Mast, son of Maxwell D., and Barbara (Schrock) Mast, North Grove, Ind. Lowell, Feb. 20, 1907—; Mary Hilda, Oct. 11, 1909—Nov. 29, 1909.

844, William Schrock[7], 837, Waupecong, Ind., at death, was b. Sept. 23, 1853, d. Feb. 18, 1888, and m. Caroline Troyer. Six d. in infancy; Lizzie, 845; Charles, June 7, 1885—, 624 Jay St., Kokomo, Ind.

845, Lizzie Schrock[8], 844, Waupecong, Ind., at death, was b. May 8, 1878, d. Oct. 28, 1897, and m. Emery Lantz. Infant, d. in infancy.

Joseph, Jacob, Catherine, Peter, Jacob, John, Jacob.
Catherine, Barbara, Mary, Jonathan, John, Jacob.

846, Joseph Schrock[7], 837, Huntington, Ind., and Catherine Kuhns[6], 6211, were m. Jan. 1, 1882, by L. J. Rogers, J. P. He was b. Jan. 19, 1856, and she Feb. 7, 1861. United Brethren church. Infant son, June 11, 1882—June 11, 1882; Bertha B., Feb. 7, 1883—Mar. 3, 1883; Lizzie S., May 19, 1884—; Ella B., 847; Elsie, Nov. 4, 1887—; Luetta, Nov. 11, 1889—; Uba M., Nov. 28, 1891—; Victor R., Jan. 23, 1894—; Gladys, Oct. 11, 1895—; Laura, Feb. 14, 1898—; Clara G., Mar. 7, 1900—.

847, Ella B. Schrock[8], 846, McGrawsville, Ind., was b. Nov. 24, 1885, at Waupecong, Ind., and m. Jan. 17, 1906, at her home, by Rev. George Landon, Jesse Strebin, son of Frederick H. and Elizabeth (Kessler) Strebin, McGrawsville, Ind. Elmeada Pearl, July 1, 1906—.

848, Sarah Schrock[7], 837, Waupecong, Ind., at death, m. John Mishler. Three children, all deceased.

Jacob, Jacob, Catherine, Peter, Jacob, John, Jacob.
Sarah, Levi, Catherine, Peter, Jacob, John, Jacob.

849, Jacob Schrock[7], 837, Waupecong, Ind., at death, was b. Sept. 9, 1860, d. Mar. 18, 1895, m. (1) Fannie Kratzer. One child, deceased. M. (2) Nov. 16, 1890, Sarah Ann Schrock[7], 875, now of Bennetts Switch, Ind., who was b. Sept. 24, 1869. United Brethren church. Ferdinand E., Mar. 27, 1891—; Frank P., Jan. 14, 1893—; Goldie L., Jan. 1, 1895—.

850, Catherine Schrock[7], 837, Bennetts Switch, Ind., was b. Oct. 17, 1862, and m. Aug. 26, 1883, Benjamin L. Frey, son of Levi Frey, who d. Aug. 16, 1909, at Millersburg, Ohio, and whose wife was a Mishler. Amish church. Edna, Apr. 26, 1884—; John, Nov. 30, 1885—; Nettie, 851; Sylvia, Dec. 8, 1888—; Lillie, Jan. 21, 1891—; Jennie, Feb. 1, 1893—; Williard, Jan. 16, 1895—; Frank, Mar. 19, 1897—; Milton, June 8, 1901—; Mellie, Oct. 16, 1903—; Edith, Apr. 30, 1907—.

851, Nettie Frey[8], 850, Logansport, Ind., was b. July 8, 1887, and m. Oct. 15, 1904, Harry H. Lindley. Raymond Orlando, May 28, 1904—.

852, Elizabeth Schrock[7], 837, Bennetts Switch, Ind., was b. Dec. 7, 1864, and m. July 7, 1889, John W. Myers, son of John and Catherine (Whitmeyer) Myers, Waupecong, Ind., at death. Amish church. Riley I., May 14, 1891—; Melvin N., Mar. 29, 1896—; Paul J., Jan. 13, 1898—; Ethel E., Sept. 13, 1900—; Ralph R., May 23, 1907—.

Levi, Jacob, Catherine, Peter, Jacob, John, Jacob.
Catherine, Levi, Catherine, Peter, Jacob, John, Jacob.

853, Levi Schrock[7], 837, Kokomo, Ind., and Catherine Schrock[7], 875, were m. June 8, 1891, at Adrian, Mich. He was b. Feb. 21, 1867, in Holmes Co., Ohio, and she Aug. 16, 1871. Engineer and miller. United Brethren church. Nellie R., Jan. 17, 1892—; Florence V., June 24, 1893—; Edward A., Apr. 8, 1895—; William Bryan, Oct. 2, 1896—Feb. 22, 1898; Infant, June 10, 1898—May, 1899; Albert Marshall, Sept. 15, 1908—.

854, Homer Schrock[7], 837, Amboy, Ind., was b. July 24, 1886, and m. Oct. 24, 1908, Flossie Ellen Hershberger, dau. of Abraham Hershberger and Susanna Miller. Amish church. Harold Milton, Jan. 3, 1910—.

Mary, Catherine, Peter, Jacob, John, Jacob.

855, Mary Schrock[6], 836, Clay City, Ind., at death, was b. Apr. 13, 1829, near Farmerstown, Ohio, and m. Alpheus Fair. Levi, 856; Amanda; John, 860; Mary, 861; George, 862; Albert; Malinda.

856, Levi Fair[7], 855, Columbus, Kansas, was b. Feb. 10, 1849, and m. Feb. 8, 1872, at Middlebury, Ind., Polly Cooprider, dau. of Elias and Polly (Lankford) Cooprider, Clay City, Ind., of fam. 9095. Baptist church. William Pius, Sept. 21, 1873—Aug., 1874; Fairy Maud, 857; Hester Florence, 858; Eugene, Feb. 9, 1882—; George Orley, June 6, 1884—Feb. 17, 1890; Clara Belle, 859.

857, Fairie Maud Fair[8], 856, Linton, Ind., was b. Sept. 5, 1875, and m. Feb. 20, 1896, Isaac A. Kauble, son of William and Sarah Jane (Johnson) Kauble. Baptist church. Edith Jaunette, Oct. 23, 1896—; Harold Fair, Sept. 13, 1902—.

858, Hester Florence Fair[8], 856, Rice, Arizona, was b. Dec. 23, 1879, and m. Aug. 21, 1904, James E. Coberly, son of E. W. and Electa M. (Kent) Coberly, Hutchinson, Kansas. Bpatist church.

859, Clara Belle Fair[8], 856, Columbus, Kansas, was b. Dec. 24, 1886, and m. George Harvey Barry. Robert.

860, John Fair[7], 855, Clay City, Ind., m.

861, Mary Fair[7], 855, Clay City, Ind., m. Mr. Weatherwax.

862, George Fair[7], 855, Coal City, Ind., m.

Sarah, Catherine, Peter, Jacob, John, Jacob.

863, Sarah Schrock[6], 836, Middlebury, Ind., at death, was b. May 13, 1831, in Holmes Co., Ohio, d. Nov. 27, 1893, and m. Apr. 5, 1850, at Farmerstown, Ohio, John Luke, who was b. Apr. 18, 1826, the son of John and Magdalena (Shutt) Luke, Farmerstown, Ohio. Lutheran church. Susanna, 864; Josiah, 865; William, July 13, 1855—; John, 867; Sevilla, 869; Mary, 871; Jacob, 872; Peter, 873; Elmira, 874; two d. in infancy.

864, Susanna Luke[7], 863, Goshen, Ind., was b. Feb. 2, 1851, and m. Dec. 1891, Jacob Reafsnyder.

865, Josiah Luke[7], 863, Middlebury, Ind., at death, was b. Mar. 3, 1853, d. Jan. 7, 1899, and m. Agnes Conely. Pearl, 866; Clyde, June 22, 1887—.

866, Pearl Luke[8], 865, Middlebury, Ind., was b. Feb. 2, 1885, and m. May 25, 1904, Frederick Grossaint, son of Frank and Aglia (Coash) Grossaint, Middlebury, Ind. Methodist church. Kenneth Luke, Nov. 13, 1905—; Paul, Dec. 8, 1907—.

867, John Luke[7], 863, Middlebury, Ind., was b. Oct. 29, 1856, in Holmes Co., Ohio, and m. Mar. 18, 1886, at Middlebury, Ind., by Rev. B. F. Stultz, Elveretta Nusbaum, dau. of Peter E. Nusbaum who d. Feb. 23, 1896, and Emeline Wert. Lutheran church. Rollin Eugene, 868; Maurice Laverne, Nov. 29, 1893—.

868, Rollin Eugene Luke[8], 867, Midllebury, Ind., was b. Dec. 30, 1886, and m. Nov. 1, 1908, Fanny Lambright.

869, Sevilla Luke[7], 863, Millersburg, Ind., was b. Feb. 12, 1859, and m. in 1883, Lucius Prough. Viola, 870; Nina, Apr. 28, 1887—Oct. 17, 1910; John, Sept. 7, 1889—; Ida, Mar. 16, 1892—; Madge, Dec. 4, 1895—; Margie, Dec. 4, 1895—.

870, Viola Prough[8], 869, Ligonier, Ind., was b. July 7, 1884, and m. Charles Emmitt.

871, Mary Luke[7], 863, Ligonier, Ind., was b. Jan. 16, 1861, in Holmes Co., Ohio, and m. Mar. 28, 1886, at Middlebury, Ind., by Rev. B. F. Stultz, Albert E. Prough, son of Henry and Lucinda (Wygant) Prough, Shipshewana, Ind. United Brethren church. Celestia Jane, Feb. 17, 1890—; Bernice Ella, Nov. 30, 1899—.

872, Jacob Luke[7], 863, Arcadia, Iowa, was b. Mar. 16, 1863, and m. Feb. 24, 1895, Lizzie Bock, dau. of J. A. and Hetty (Reinhart) Bock, Lake View, Iowa. Vernon, Sept. 7, 1905—; Iva, Dec. 3, 1908—.

873, Peter E. Luke[7], 863, Middlebury, Ind., was b. Aug. 13, 1866, at Middlebury, Ind., and m. Jan. 22, 1892, at Middlebury, Ind., by B. F. Stultz, Alda Smith, dau. of Henry and Sena D. (McCrum) Smith. Lutheran church. Leroy Earl, July 10, 1893—; Leotta Iola, Dec. 4, 1897—; John Henry, Mar. 28, 1900—; Karl Peter, July 29, 1903—.

874, Elmira Luke[7], 863, Shipshewana, Ind., was b. Aug. 4, 1868, and m. July 31, 1905, Joseph Mendenhall, who was b. May 4, 1873, and d. Aug. 31, 1908, the son of Joseph and Mary Ingebee (Davis) Mendenhall, Liberty Center, Ind.

Levi, Catherine, Peter, Jacob, John, Jacob.

875, Levi Schrock[6], 836, Bennetts Switch, Ind., was b. Aug. 5, 1839, in Holmes Co., Ohio, and m. Apr. 12, 1860, in the same county, by Rev. George Retig, Rachel Bucher, dau. of Adam and Mary Magdalena (Beaver) Bucher, Dover, Ohio. Auctioneer and farmer. United Brethren church. John, 876; Mary Elizabeth, 881; Samuel, 882; Josiah, 883; Sarah Ann, 849; Catherine, 853; Andrew, 884; Ida, Nov. 15, 1875—; Franklin, Nov. 15, 1881, deceased.

876, John L. Schrock[7], 875, Elwood, Ind., was b. Apr. 28, 1861, and m. Anna Cole. Fred, 877; Ella, 878; Bessie, 879; Stella, 880.

877, Fred Schrock[8], 876, Elwood, Ind., was b. July 23, 1884, and m. Katherine Schrock who was b. in 1887. Maggie May, May 28, 1905—; Cecil Sylvester, Feb. 28, 1908—; Mable Inez, July 28, 1910—.

878, Ellen Schrock[8], 876, Elwood, Ind., was b. Nov. 26, 1886, and m. Mar. 12, 1909, Frank Layton, son of Samuel and Nancy Layton.

879, Bessie Schrock[8], 876, Elwood, Ind., was b. Mar. 28, 1889, and m. Apr. 6, 1905, Frank Stitsworth, who was b. in 1882. Bertha Lucille, Dec. 8, 1908—.

880, Stella Schrock[8], 876, Elwood, Ind., was b. Feb. 28, 1892, and m. June 5, 1909, Floyd Henry Jones, son of Charles D. and Amanda Jones, Elwood, Ind.

881, Mary Elizabeth Schrock[7], 875, Kokomo, Ind., was b. May 29, 1863, and m. Sept. 3, 1883, Henry Godfrey Frybarger, son of John Henry and Mary (Schultz) Frybarger, Ai, Ohio, at death. United Brethren church. Samuel, June 16, 1884—; Clarence, Sept. 17, 1888—; Pearl, Oct. 8, 1891—.

882, Samuel Alonzo Schrock[7], 875, Goshen, Ind., was b. Mar. 1, 1865, in Holmes Co., Ohio, and m. Sept. 26, 1889, at Kokomo, Ind., by Andrew Troyer, Mary Ann Strauss, dau. of Lewis and Nancy (Horner) Strauss, Plevna, Ind. United Brethren church. Euba Alberta, Sept. 20, 1890—; Nancy Rachel, June 19, 1892—; Charles Nelson, Jan. 7, 1895—; Anola Frances, Sept. 6, 1896—; Ida Lomanda, May 5, 1898—; Ernest Bryan, May 15, 1900—; Ruth, May 2, 1903—; Hazel, Dec. 25, 1905—.

883, Josiah L. Schrock[7], 875, Bennetts Switch, Ind., was b. June 14, 1867, and m. Mary Herrick. George; Leonard; Lowell.

884, Andrew L. Schrock[7], 875, Bennetts Switch, Ind., was b. June 2, 1873, and m. Stella Glassburn. Miriam; Robert; Cloeta; Ethan.

Moses, Peter, Jacob, John, Jacob.

885, Moses Hochstetler[5], 599, Coal City, Ind., at death, was b. June 13, 1810, in Somerset Co., Pa., d. May 21, 1873, and m. in 1833, Barbara Kreager who was b. Nov. 3, 1814, in Holmes Co., Ohio, and d. Feb. 5, 1905. Minister

in German Baptist church. Sarah, Feb. 11, 1834—May 25, 1894; Peter, 886; Catherine, June 21, 1838—Sept. 27, 1844; Eve, Sept. 7, 1840—; Dinah, Sept. 7, 1840—Aug. 31, 1841; Mary, 894; Josiah, 899; Rebecca, 903; Aaron, Apr. 7, 1851—Apr. 21, 1874; Jacob, 907.

Peter, Moses, Peter, Jacob, John, Jacob.

886, Peter M. Hochstetler[6], 885, Clay City, Ind., at death, was b. Mar. 13, 1836, near New Bedford, Ohio, d. Jan. 31, 1907, and m. Oct. 20, 1857, at Stockton, Ind., by Rev. Jacob Summers, Catherine Miller, dau. of Yost and Susanna (Deats) Miller, Coal City, Ind. Served from 1862 to 1864 in Co. H 97 Ind. Vol. Inf. as fifer. Dunkard church. Andrew Jackson, 887; Simon Peter, 888; Leonard, May 5, 1872—, Hazel Dell, Ill.; Emery Franklin, 889; Ida Alice, Dec. 30, 1868—; Jacob Moses, 890; Sarah Susan, 891; Aaron Embrose, 892; Dollie May, 893.

887, Andrew Jackson Hochstetler[7], 886, Clay City Ind., was b. Apr. 21, 1858, and m. Apr. 14, 1897, Gertrude S. Server. Dewey, Feb. 15, 1898—; Infant, July 15, 1899—July 15, 1899; Infant, Mar. 1, 1900—Mar. 1, 1900; Gladys E., Feb. 24, 1901—; Raymond, Dec. 18, 1903—; Edgar, Oct. 21, 1905—; Infant, June 16, 1906—June 16, 1906; Raymond, July 10, 1907—; Rex, July 10, 1907—; Wilma Irene, June 18, 1910—.

888, Simon Peter Hochstetler[7], 886, Coal City, Ind., was b. Oct. 18, 1859, near Coal City, Ind., and m. Apr. 10, 1886, at Scotland, Ind., by Rev. James Ingles, Elizabeth E. Aikin, dau. of Joseph M. and Priscilla A. Aikin, Coal City, Ind. Postmaster for five years. Church of Christ.

889, Emery Franklin Hostetler[7], 886, Coal City, Ind., at death, was b. Feb. 25, 1865, d. Nov. 8, 1898, and m. July 28, 1889, Bertha Gray, who was b. May 24, 1870, now Mrs. Van Horn. When Gray, Dec. 15, 1896—; Frank Russell, Feb. 17, 1899—.

890, Jacob Moses Hochstetler[7], 886, Harrisburg, Ill., was b. Apr. 25, 1871, and m. Sept. 15, 1900, Josephine Monroe, dau. of Benjamin and Surildia (Murphey) Monroe, Jasonville, Ind. Marguerite, Aug. 22, 1901—; Peter Jacob, Sept. 3, 1903—.

891, Sarah Susan Hochstetler[7], 886, Clay City, Ind., was b. May 28, 1874, in Owen Co., Ind., and m. Jan. 28, 1894, at Clay City, Ind., Charles Whitmer, son of John and Elizabeth (White) Whitmer, Clay City, Ind. Methodist church. Enola Berniece, Sept. 22, 1894—; Oval McKinnely, Oct. 14, 1896—; Beulah Catherine, July 9, 1907—.

892, Aaron Ambrose Hochstetler[7], 886, Lewis, Ind., was b. Nov. 13, 1877, at Coal City, Ind., and m. Dec. 14, 1895, at Clay City, Ind., by Rev. Samuel Neal, Ella H. Powell, dau. of E. B. and Lois A. (Boston) Powell, Lewis, Ind. Miner. Ronald Hobart, July 30, 1896—; Elmoth P., Mar. 11, 1899—; Lois K., Nov. 16, 1901—.

893, Dollie May Hochstetler[7], 886, Clay City, Ind., at death, was b. July 21, 1882, d. Apr. 19, 1908, and m. Alfred Whitman. Kenneth, Feb. 18, 1899—Aug., 1899; Doris, Feb. 25, 1901—.

Mary, Moses, Peter, Jacob, John, Jacob.

894, Mary Hostetler[6], 885, Clay City, Ind., was b. June 30, 1843, in Coshocton Co., Ohio, and m. (1) June 7, 1863, at Coal City, Ind., John T. Daugherty, who d. Aug. 5, 1881, the son of John Daugherty, of Coshocton Co., Ohio. Methodist church. Elmer E., 895; William H., 896; Harvey A., 897; James A., 898; Earl V., May 25, 1879—; Carl, May 25, 1879—Feb. 10,

1881. M. (2) James Lowery. Alva, Oct. 28, 1886—; Charles, Aug. 19, 1884—May 5, 1890.

895, Elmer E. Daugherty[7], 894, Clay City, Ind., was b. June 7, 1863, and m. Mollie Clingler. Maude Etta, 1884—.

896, William H. Daugherty[7], 894, Westville, Ill., was b. Sept. 10, 1865, and m. Victoria Hancock. Mary, 1903—; William, 1905—.

897, Harvey A. Daugherty[7], 894, Kansas City, Mo., was b. June 4, 1868, and m. Ijene Bowman who d. about 1901, at Colorado Springs, Colo. Hearold, 1897—; Rex, 1900—.

898, James A. Daugherty[7], 894, Lawrenceville, Ill., was b. Jan. 30, 1873, and m. Feb. 27, 1894, Allie Watts, dau. of Mr. and Mary J. (Pence) Watts, Lawrenceville, Ill. Lumber dealer. Christian church. Thomas Alden, Jan. 20, 1895—.

Josiah, Moses, Peter, Jacob, John, Jacob.

899, Josiah Hochstetler[6], 885, Coal City, Ind., was b. Jan. 10, 1846, in Coshocton Co., Ohio, and m. Jan. 19, 1878, in Owen Co., Ind., by Rev. David H. Reagan, Mary L. Herod, who was b. Feb. 13, 1857, the dau. of Legrand B. and Sarah J. Herod. Christian church. Rillia C., 900; Nellie J., Aug. 25, 1880—; James W., 901; William A., 902; Evaline, Apr. 16, 1890—; Edna, Sept. 25, 1892—; Harry H., Aug. 20, 1895—; Hazel, Jan. 11, 1897—.

900, Rillia C. Hochstetler[7], 899, Clay City, Ind., was b. Nov. 15, 1878, and m. July 5, 1900, by Elder A. J. Tipton, J. Emery Fulk, son of William R. and Elizabeth Jane (French) Fulk, Coal City, Ind. Church of Christ. Infant son, Mar. 6, 1902; Beatrice Lenore, June 29, 1903—.

901, James W. Hochstetler[7], 899, Lewis, Ind., was b. Feb. 22, 1883, and m. Nov. 27, 1906, Pearl Burger. Bernice, Aug. 30, 1908—.

902, William A. Hochstetler[7], 899, Coal City, Ind., was b. June 24, 1887, and m. Apr. 4, 1908, Nellie Reagan.

Rebecca, Moses, Peter, Jacob, John, Jacob.

903, Rebecca Hochstetler[6], 885, Coal City, Ind., was b. Apr. 15, 1848, at New Bedford, Ohio, and m. Aug. 5, 1874, at Coal City, Ind., by Elder David Culler, Adam Kieffaber, who was killed in a coal mine Nov. 24, 1894, the son of Christian Kieffaber. German Baptist church. Mary Rosetta, 904; Samuel Aaron, 905; George Washington, 906; Bessie Viola, Dec. 24, 1883—.

904, Mary Rosetta Kieffaber[7], 903, Clay City, Ind., m. Sept. 15, 1888, Thomas Andrew. Jessie Rebecca; John Fred; Robert Eldon; Glenn; Ruth; Wilbur; Edith.

905, Samuel Aaron Kieffaber[7], 903, Louisville, Ohio, was b. May 5, 1875, near Coal City, Ind., and m. Oct. 8, 1907, by Rev. Daniel B. Banta, Bithiah Carnahan who was b. Jan. 11, 1870, the dau. of Robert Carnahan who d. in 1902, at East Sparta, Ohio, and Bithiah Moffet, who d. in 1871, at New Cumberland, Ohio. Graduated from Canton, Ohio, Actual Business College, June 22, 1906. Teacher, ice manufacturer, and Sec. Louisville Milling and Elevator Co. Minister in the Dunkard Brethren church. Tivela Mae, July 21, 1908—.

906, George Washington Kieffaber[7], 903, Mt. Morris, Ill., was b. Mar. 26, 1877, and m. Oct. 17, 1907, Eva Emmert, who was b. Jan. 17, 1879, the dau. of Daniel and Emma (Potter) Emmert, Mt. Morris, Ill. He graduated from Mt. Morris College in 1904. Professor of Mathematics and English, in Canton College, 1904—7; Mt. Morris College, 1908—. Elected to the ministry in 1909. Leland Emmert, Sept. 24, 1908—.

907, Jacob M. Hochstetler[6], 885, Coal City, Ind., was b. Feb. 12, 1854, and m. Dec. 7, 1878, Sarah E. Tipton. Charles, 908; Flora, June 19, 1890—; Tipton, May 8, 1895—.

908, Charles Hochstetler[7], 907, Coal City, Ind., was b. May 15, 1880, and m. Alta Hilton.

Sarah, Peter, Jacob, John, Jacob.

909, Sarah Hochstetler[5], 599, New Bedford, Ohio, at death, was b. Dec. 31, 1812, d. June 10, 1863, and m. Isaac Olinger, who d. July, 1899, the son of Christian Olinger, one of the early settlers of Holmes Co., Ohio. Susan, 910; Catherine, 917; Sarah, 927; Lucinda, 931; Lydia, d. about 1858, aged about 13 years; John, 936; Isaiah, 942; Amanda, 948; Christian, 953.

Susannah, Sarah, Peter, Jacob, John, Jacob.

910, Susannah Olinger[6], 909, North Liberty, Ind., was b. Sept. 27, 1833, at New Bedford, Ohio, and m. July 4, 1858, by Jeremiah Fleming, J. P., Daniel Roush, b. in 1831, son of George Roush who d. at New Bedford, Ohio, in 1862, and his wife Elizabeth Row. Sunday School superintendent, trustee and member of the Wesleyan Methodist church. Isaiah, 911; Henry, 912; John, Oct. 14, 1867—; Lorenzo, 913; William, 914; Amanda, 915; Elnora, 916; three d. in infancy.

911, Isaiah Roush[7], 910, North Liberty, Ind., was b. Apr. 18, 1859, in Holmes Co., Ohio, and m. Jan. 17, 1884, at the home of the bride, Susan Sheneman, dau. of Henry and Elizabeth Ann (Mullet) Sheneman, North Liberty, Ind. Charles G., Feb. 6, 1885—; Claude E., July 17, 1888—; Melvin G., Dec. 1, 1889—; Milo C., Aug. 21, 1891—; Mabel A., July 31, 1893—; Iva V., Oct. 5, 1897—; Alta L., Sept. 12, 1900—; Lovie May, d. Aug. 21, 1887; John William, d. Aug. 30, 1887.

912, Henry Roush[7], 910, Lapaz, Ind., was b. Aug. 21, 1861, and m. Rosetta Bowers. Daniel, Aug. 22, 1888—1890; Elmer, Mar. 28, 1890—; Iva; Stella, Nov. 22, 1894—.

913, Lorenzo Roush[7], 910, South Bend, Ind., was b. June 16, 1870, and m. Sept. 21, 1893, Lizzie Whitmer, dau. of Edward and Mary (Harnning) Whitmer, North Liberty, Ind. Lavern M., May 13, 1894—; Russell J., Dec. 3, 1896—; Ralph M., Dec. 29, 1905—.

914, William Roush[7], 910, South Bend, Ind., was b. Mar. 6, 1873, and m. Oct. 27, 1897, Laura Fouts, dau. of Beverly and Frances (Sink) Fouts, Sumption Prairie, Ind. Mildred Masee, Apr. 14, 1901—; Eldon Monroe, Oct. 27, 1905—.

915, Amanda Roush[7], 910, South Bend, Ind., was b. Feb. 12, 1876, and m. Edward Adams.

916, Elnora Roush[7] 910, Walkerton, Ind., was b. Jan. 14, 1879, and m. Frank Boyd. Lowell, Dec. 25, 1903—; Raymond, July 31, 1906—.

Catherine, Sarah, Peter, Jacob, John, Jacob.

917, Catherine Olinger[6], 909, Fresno, Ohio, was b. June 19, 1837, at New Bedford, Ohio, and m. Sept. 2, 1858, Isaac Myers. Reformed church. Samuel, 918; Levi, Mar. 15, 1861—Oct. 27, 1868; Mary Anne, 919; Amanda, 921; John, 922; Clara, 923; Barbara, 924; Sarah, 925; Mahala May, 926.

918, Samuel I. Myers[7], 917, Helmick, Ohio, at death, was b. June 12, 1859, near Fresno, Ohio, d. Apr. 11, 1898, and m. Jan. 1889, Amanda Wooster. Jesse Walter, Apr. 13, 1890—; Edith Elizabeth, Aug. 6, 1892—.

919, Mary Anne Myers[7], 917, Layland, Ohio, was b. June 28, 1864, at New Bedford, Ohio, and m. Apr. 6, at New Bedford, Ohio, by Rev. John A.

Novinger, Adam J. Hummel, son of Jonathan and Rebecca (Sampsel) Hummel. Evangelical church. Martha, 920; Charles, Mar. 12, 1887—; Roy, Aug. 30, 1890—.

920, Martha Hummel[8], 919, Keene, Ohio, was b. Mar. 20, 1885, and m. Walter Karch.

921, Amanda J. Myers[7], 917, Akron, Ohio, was b. Feb. 11, 1866, at New Bedford, Ohio, and m. Dec. 29, 1887, at New Bedford, Ohio, by Rev. Otto Priever, Samuel G. Kroft, son of Samuel Kroft, Fresno, Ohio, at death, and Mary M. Geiger. Lutheran church. Catherine C., Dec. 12, 1888—.

922, John Myers[7], 917, Canal Lewisville, Ohio, was b. Aug. 2, 1868, and m. Nellie Cuningham. Clara May, Oct. 22, 1893—; William Albert, Mar. 19, 1899—.

923, Clara Myers[7], 917, Fresno, Ohio, was b. Oct. 14, 1871, at New Bedford, Ohio, and m. Oct. 6, 1893, at New Bedford, Ohio, by Rev. George A. Lohman, Charles Pretzeus, who d. Feb. 25, 1905, of lagrippe, son of Balthazer and Catherine (Hothem) Pretzeus. Reformed church. Esta Lauern, Apr. 30, 1895—; Ira Walter, Jan. 2, 1897—; Pearl Victoria, Oct. 30, 1899—; Myrtle May, Apr. 27, 1903—.

924, Barbara Myers[7], 917, Fresno, Ohio, was b. Sept. 28, 1875, at New Bedford, Ohio, and m. Jan. 21, 1894, at the same place, by Rev. Otto V. Priever, William H. Engel, son of John and Elizabeth (Scarr) Engel, New Bedford, Ohio. Stella, Nov. 6, 1895—; Edna and Etta, Sept. 12, 1898—; Charles, Apr. 26, 1902—.

925, Sarah Catherine Myers[7], 917, Akron, Ohio was b. Feb. 24, 1878, at New Bedford, Ohio, and m. Oct. 25, 1905, at New Bedford, Ohio, by Rev. F. E. Lahr, George J. Huber, son of Frederick and Catherine (Hermenn) Huber. Frederick Huber was b. in Germany Dec. 22, 1816, d. at Akron, Ohio, Sept. 17, 1900. His wife was b. Feb. 23, 1823, in Germany, d. Aug. 24, 1903. They came to America in 1847, and were m. in Cleveland, Ohio, in 1848. Reformed church. Elsie Catherine, July 16, 1906—.

926, Mahala May Myers[7], 917, Baltic, Ohio, was b. Sept. 30, 1881, and m. Feb. 5, 1908, at New Bedford, Ohio, by Rev. Frank Lahr, Elijah Kaser, son of Daniel and Mary (Karstettler) Kaser. Reformed church.

Sarah, Sarah, Peter, Jacob, John, Jacob.

927, Sarah Olinger[6], 909, North Liberty, Ind., was b. Nov. 14, 1839, and m. Sept. 4, 1860, Jacob Brendley, son of Godfrey and Susanna (Thomas) Brendley, both deceased. Lutheran church. Susan, 1863—1901; Curtis, 928; Lucinda, 1868—1874; Rosa, 929; Ida, 1874—1876; Sarah, 1878—1897; Amanda, 930.

928, Curtis Brendley[7], 927, Dwight, Ill., was b. 1865 and m. Minnie Waltz.

929, Rosa Brendley[7], 927, North Liberty, Ind., was b. Oct. 20, 1871, and m. Jan. 22, 1896, Elma D. Bare, son of William J. and Elizabeth J. (Sously) Bare, North Liberty, Ind.

930, Amanda Brendley[7], 927, North Liberty, Ind., was b. Oct. 10, 1880, and m. June 20, 1901, William Ranstead, son of John and Sarah (Rhone) Ranstead, both deceased. Mabel, Feb. 22, 1902—; Melvin, Oct. 6, 1905—.

Lucinda, Sarah, Peter, Jacob, John, Jacob.

931, Lucinda Olinger[6], 909, Blanchard, Mich., at death, was b. Jan., 1842, d. June 16, 1907, and m. Peter Burkholder who was b. Mar. 24, 1842, and d. May 9, 1905. John, 932; Samuel, 933; Manda, Oct. 22, 1873—Jan. 5, 1884;

Sarah Ann, Mar. 15, 1875—; Daniel, 934; Peter, Jr., Oct. 15, 1880—June 16, 1902; Malinda, 935; Joseph, Mar. 13, 1889—Mar. 29, 1899.

932, John Burkholder[7], 931, Blanchard, Mich., was b. Aug. 15, 1869, and m. Mar. 22, 1900, Ella Hunnebaugh. Mary, Nov., 1901—; Celesta, May, 1903—; Edward, Mar., 1904—; Clifton, Feb., 1906—.

933, Samuel Burkholder[6], 931, Blanchard, Mich., was b. Jan. 30, 1872, and m. Oct. 21, 1902, Rose Malish who was b. July 14, 1880. Archie E., Dec. 24, 1904—; Gladys R., Apr. 3, 1907—; Margie L., Aug. 20, 1909—.

934, Daniel Burkholder[7], 931, Blanchard, Mich., was b. Mar. 21, 1878, and m. Mar. 22, 1900, Carrie Courser. Bernice, Mar. 22, 1902—Mar. 28, 1902; Vade, Mar. 25, 1904—; Grace, Oct. 24, 1908—Mar. 15, 1909.

935, Malinda Burkholder[7], 931, Blanchard, Mich., was b. May 13, 1883, and m. Sept. 22, 1901, George Russell. Herold, Mar. 1902—; Harley, Feb. 1904—; Clara, July 11, 1907—.

John, Sarah, Peter, Jacob, John, Jacob.

936, John Olinger[6], 909, North Liberty, Ind., was b. Jan. 19, 1845, at New Bedford, Ohio, and m. Nov. 20, 1869, at Lakeville, Ind., by Daniel Hoffman, J. P., Ellen N. Reed, dau. of John and Eliza Ann (Ondorf) Reed, Lakeville, Ind. Served in the 197 Regiment, Ohio Infantry, and was discharged Aug. 30, 1865. Farming and shoe business. Trustee and member of the Wesleyan Methodist church. Anna, 937; Willis, 938; John, 939; Mamie, 940; Fannie, 941; Harley, July 3, 1884—; Charles, July 7, 1889—; Erma, Aug. 28, 1891—.

937, Anna L. Olinger[7], 936, North Liberty, Ind., was b. Jan. 25, 1872, at North Liberty, Ind., and m. Sept. 21, at the same place, by Rev. Isaac Early, Frank B. Felgar, son of David and Mary (Stull) Felgar, Moultrie, Ohio. Wesleyan Methodist church.

938, Willis Olinger[7], 936, Elkhart, Ind., was b. Nov. 25, 1873, and m. Sept. 19, 1896, Alice Gonser, dau. of William and Amanda (Luke) Gonser, Nappanee, Ind. Daughter, Aug. 11, 1897—.

939, John E. Olinger[7], 936, North Liberty, Ind., was b. Nov. 10, 1875, in St. Joe Co., Ind., and m. June 19, 1901, at Lapaz, Ind., by Rev. M. L. Peter, Mary E. Harmon, dau. of Eli and S. Jane (Stull) Harmon, South Bend, Ind. Salesman. Lauren Edgar, Dec. 3, 1902—; Marvin LaSalle, Feb. 18, 1903—Feb. 12, 1904; Homer John, May 31, 1904—.

940, Mamie A. Olinger[7], 936, Elkhart, Ind., was b. Oct. 7, 1879, at North Liberty, Ind., and m. Mar. 16, 1903, at Goshen, Ind., by Rev. John W. Paschall, Harry Walter Gonser, b. 1876, in Holmes Co., Ohio, son of William Henry and Amanda A. (Luke) Gonser, Nappanee, Ind. Methodist church. Walter Ellsworth, Oct. 12, 1904—; Florence Lucille, Aug. 8, 1906—.

941, Fannie Olinger[7], 936, North Liberty, Ind., was b. Apr. 17, 1882, and m. Frank Fetzer. John N., Sept. 26, 1909—.

942, Isaiah Olinger[6], 909, Chili, Ohio, was b. Sept. 13, 1851, at New Bedford, Ohio, and m. Barbara Pretzeus, who d. Sept. 13, 1893, of consumption, dau. of Balthaser and Catherine (Hothem) Pretzeus, New Bedford, Ohio. Shoemaker and farmer. Methodist church. John, 943; Charles, 944; Otto, 1878—; Willis, 945; Frederick, 946; Edwin, 1884—; Grover, 947; Alpha, 1888—; Roy, 1890—.

943, John Olinger[7], 942, Fresno, Ohio, was b. Feb. 18, 1874, at New Bedford, Ohio, and m. Oct. 9, 1895, by Rev. M. E. Rife, Minnie Florence Everhart, dau. of Zachariah Taylor Everhart, who d. at Fresno, Ohio, Mar. 8, 1898, and

his wife Sarah Jane Gardner. Jesse Clyde, June 15, 1898—; John Carl, Oct. 4, 1899—; Mildred, Dec. 18, 1907—.

944, Charles Olinger[7], 942, Dresden, Ohio, was b. Apr. 23, 1876, at Chili, Ohio, and m. Feb. 26, 1901, Blanche Reamer who was b. Oct. 2, 1876, the dau. of Stephen and Margaret (Wilson) Reamer, Canal Lewisville, Ohio. Jesse Larwell, Jan. 26, 1902—; Guida Myrle, July 10, 1903—Mar. 5, 1904; Norma Ruth, Mar. 5, 1905—; Zella Pearl, Oct. 31, 1906—; Marie, Aug. 7, 1908—.

Willis, Isaiah, Sarah, Peter, Jacob, John, Jacob.
Bertha, Amanda, Sarah, Peter, Jacob, John, Jacob.

945, Willis Olinger[7], 942, Fresno, Ohio, and Bertha Ellen Croft[7], 948, were m. Jan. 27, 1906, at Fresno, Ohio, by Rev. C. F. Carpenter. He was b. in 1880 and she Aug. 25, 1888, near Mound, Ohio. Methodist church. Clarence Verl, Apr. 30, 1907—.

946, Frederick Olinger[7], 942, Sugarcreek, Ohio, was b. in 1882, and m. Jan. 1, 1906, Adella King, dau. of John King, Fresno, Ohio, and Susan King, dau. of Samuel King, Rome City, Ind.

947, Grover C. Olinger[7], 942, Denver, Colo., was b. Apr. 9, 1886, at Chili, Ohio, graduated from the Fresno high school May 15, 1904, and attended Hiram Business College, and m. Apr. 28, 1907, at Buffalo, N. Y., by Rev. Frederick H. Coman, Sarah Brown Johnson, dau. of Edward F. and Adelaide (Brown) Johnson, Cleveland, Ohio. Stenographer.

Amanda, Sarah, Peter, Jacob, John, Jacob.

948, Amanda Olinger[6], 909, Fresno, Ohio, was b. May 16, 1857, in Crawford Tp., Coshocton Co., Ohio, and m. Nov. 11, 1875, at New Bedford, Ohio, by Rev. John A. Novinger, Solomon W. H. Croft, son of John and Catherine (Conrad) Croft, New Bedford, Ohio. Reformed church. John F., 949; Wilbert Isaac, Apr. 24, 1879—Apr. 30, 1880; Catherine L., 950; Elizabeth J., 951; Levi A., 952; Bertha E., 945; Iva M., Jan. 22, 1891—; Walter C., Sept. 1, 1893—; Edith E., Dec. 16, 1896—; Denay D., July 29, 1899—.

949, John F. Croft[7], 948, Wooster, Ohio, was b. Oct. 28, 1876, at New Bedford, Ohio, and m. Nov. 11, 1899, at Millersburg, Ohio, by Rev. W. Welsheimer, Lilie Dellie Lautenschleger, dau. of George and Elizabeth (Lowe) Lautenschleger, Millersburg, Ohio. Reformed church. Clyde Bernett, May 28, 1900—; Floyd Freeman, Aug. 27, 1901—.

950, Catherine Croft[7], 948, Garrettsville, Ohio, was b. Mar. 25, 1881, at Mill Creek, Ohio, and m. Oct. 6, 1902, at Coshocton, Ohio, by Rev S. A. Fisher, Carlton T. Clapp, the son of Edmond O. and Emma (Thayer) Clapp, Garrettsville, Ohio. Fay Emma, Feb. 12, 1906—Feb. 16, 1906—; Kenneth, Feb. 11, 1908—.

951, Elizabeth Croft[7], 948, Elyria, Ohio, was b. Oct. 16, 1883, in Millcreek Tp., Coshocton Co., Ohio, and m. Mar. 23, 1904, at Millersburg, Ohio, Joel Lautenschleger, son of George and Elizabeth (Lowe) Lautenschleger, Millersburg, Ohio. Earl, Sept. 30, 1905—; George Domaled, Apr. 25, 1903—.

952, Levi A. Croft[7], 948, Chili, Ohio, was b. Mar. 18, 1886, in Millcreek Tp., Coshocton Co., Ohio, and m. Feb. 28, 1907, at Coshocton, Ohio, by H. T. Weber, Flossie Forest Ely, who d. Sept. 6, 1907, the dau. of William and Mary Lizzie (Everhart) Ely, Chili, Ohio. Wilma F. S., Sept. 6, 1907—.

953, Christian Olinger[6], 909, New Bedford, Ohio, was b. May 30, 1853, at same place, and m. there June 18, 1885, Christina Balder, b. Oct. 1, 1861, dau. of John and Lucinda (Bents) Balder, New Bedford, Ohio. Reformed church. John, Jan. 4, 1886—; Laura Ellen, June 22, 1888—; Amanda, Mar. 14,

1891—; Maggie May, Apr. 15, 1894—; Ada Lucinda, Mar. 27, 1897—; Simon Andrew, Sept. 4, 1899—; Harvey Allen, Oct. 19, 1901—; infant, died.

954, Adam Hostetler[5], 599, Sugarcreek, Ohio, at death, was b. at same place Jan. 28, 1822, d. in 1892, and m. Oct. 21, 1852, Mary Anne Barnett, d. in 1870. Evangelical church. Monroe S., 955; Ethan, single; Flavius A., 957; Herschel V., 958; Hebron L., single; Bowman, 959; Ulysses Grant, 960; Sherman G., 961.

Monroe, Adam, Peter, Jacob, John, Jacob.
Mary, Dorothy, Benjamin, John, John, Jacob.

955, Monroe S. Hostetler[6], 954, Peru, Ind., and Mary A. Schrock[6], 1866, were m. Feb. 20, 1873, at Peru, Ind., by William W. Robertson. He was b. Nov. 29, 1853, near Sugarcreek, Ohio, and she Jan. 14, 1853, at Peru, Ind. United Brethren church. Elmira, Aug. 5, 1873—Sept. 8, 1873; Ora Albert, Mar. 27, 1875—Sept. 21, 1876; Elsie Dorothy, 956; Emma Pearl, Apr. 5, 1880—Sept. 8, 1880; Lucy Edna, June 5, 1882—; Chester Earl, Mar. 23, 1887—Dec. 30, 1887.

956, Elsie Dorothy Hostetler[7], 955, Peru, Ind., was b. Mar. 24, 1878, and m. June 4, 1908, William J. Baumgartner.

957, Flavius Adam Hostetler[6], 954, Akron, Ohio, at death, d. Dec., 1902, and m. Feb., 1882, at Council Bluffs, Iowa, Martha Ann Bull, who d. Jan. 2, 1892 the dau. of Richard Davenport and Lucinda (Chestnut) Bull. Dee, Dec. 2, 1882—Jan. 16, 1884; Robert Lee, Oct. 14, 1885—; Edith Lucinda, Oct. 14, 1888—, Manhattan, Kansas; William Oliver, Dec. 7, 1891—, Luverne, Minn.

958, Herschel V. Hostetler[6], 954, St. Johns, Mich., was b. Oct. 7, 1858. near Sugarcreek, Ohio, and m. May 20, 1891, at St. Johns, Mich., by Rev. C. G. Thomas, Viola A. Young, dau. of Benjamin F. and Julia D. (Grant) Young, St. Johns, Mich. She appears in the Grant Family History, page 239, family 1556, No. 4440. Methodist church. Earl Grant, June 8, 1892—Nov. 9, 1908; Howard B., Sept. 30, 1896—; Myron A., Dec. 23, 1897—; Dorothy M., Feb. 25, 1902—; Lawrence A., June 15, 1903—; Mildred J., June 18, 1907—; Elsie Fern, Sept. 13, 1909—.

959, Bowman Hostetler[6], 954, Brinkhaven, Ohio, m. Dora Wood. Minister in Christian church. He writes, "I do not wish my name in your book."

960, Ulysses Grant Hostetler[6], 954, Mansfield, Ohio, was b. Apr. 6, 1865, at Sugarcreek, Ohio, and m. Sept. 19, 1891, at Orrville, Ohio, by Rev. J. H. Beck, Amelia Burkholder, dau. of John and Christina (Burkey) Burkholder, Sugarcreek, Ohio. Teacher, printer and clerical work, assessor, census enumerator and deputy county treasurer. Deacon, elder and member of the Christian church. Marie, Mar. 26, 1893—; Alethea Barnette, Jan. 17, 1909—.

Sherman, Adam, Peter, Jacob, John, Jacob.
Elnora, Mary, Catherine, Catherine, Jacob, John, Jacob.

961, Sherman G. Hostetler[6], 954, Strasburg, Ohio, and Elnora Snyder[7], 1174, Sugarcreek, Ohio, at her death, were m. Aug. 2, 1892, at Shanesville, Ohio, by Rev. J. D. Dunlap. He was b. Aug. 9, 1867, near Shanesville, Ohio. She was b. Dec. 10, 1873, and d. Sept. 10, 1893. Stella Orpha, 962. M. (2) June 19, 1899, at Strasburg, Ohio, by John Snyder, Crellon Barr who d. Aug. 23, 1901. Chester Wilson, Dec. 22, 1900—.

962. Stella Orpha Hostetler[7], 961, Shanesville, Ohio, was b. Feb. 19, 1893, and m. Nov. 3, 1910, Ammon Sundheimer.

Daniel, Peter, Jacob, John, Jacob.

963, Daniel Hochstetler[5], 599, Markle, Ind., at death, was b. Apr. 3,

1825, d. Nov. 20, 1896, and m. Oct. 8, 1848, Catherine Crites, who d. Jan. 11, 1911. John W., 964; Mary C., 968; Sarah E., 970; Emma A., 973; Margaret J., 975; Daniel L., 980; Amos G., 981; Amanda, 982.

John, Daniel, Peter, Jacob, John, Jacob.

964, John William Hostetler[6], 963, Murray, Neb., was b. Nov. 8, 1850, in Wells Co., Ind., and m. Dec. 28, 1876, at Glenwood, Iowa, by Rev. James Mickelwait, Rachel C. Gentry, dau. of William and Rebecca (Wiles) Gentry, Guilford, Mo. Carpenter and farmer. Ray, Sept. 28, 1878—d. in infancy; Ward, Oct. 14, 1879—d. in infancy; Dora E., 965; Claude, 966; Dee, Mar. 22, 1886—; Ella, 967; William, May 19, 1894—; Thomas, Apr. 28, 1899—; Irene, Oct. 22, 1896—d. in infancy; Jessie, Mar. 14, 1898—d. in infancy.

965, Dora E. Hostetler[7], 964, Murray, Neb., was b. Dec. 14, 1881, at Lincoln, Neb., and m. July 1, 1897, at Plattsmouth, Neb., by Judge George M. Spurlock, James Allen Darrough, son of William and Adaline (Clayman) Darrough. Baptist church. Adaline Catherine, July 8, 1898—; Elmer Allen, Oct. 25, 1899—; Carrie Emaline, July 31, 1901—; Floyd Wesley, Apr. 1, 1904—; Ray Allen, Dec. 20, 1905—Jan. 2, 1906.

966, Claude Hostetler[7], 964, Murray, Neb., was b. Feb. 9, 1885, and m. Jan. 18, 1906, Jessie May Newman, who d. Feb. 9, 1909, the dau. of W. M. and Mary (Chatman) Newman, Farnam, Neb. Methodist church. Claude, Dec. 4, 1906—Dec. 12, 1906; Newman Sherwood, Feb. 2, 1909—.

967, Ella Hostetler[7], 964, Union, Neb., was b. Oct. 7, 1889, and m. Dec. 6, 1906, at Plattsmouth, Neb., by Judge M. Archer, Leonard Crawford, son of William and Hester Frances (Hoffman) Crawford, Union, Neb. Leonard William, Apr. 21, 1908—.

968, Mary Catherine Hostetler[6], 963, Markle, Ind., was b. Feb. 11, 1853, near Markle, Ind., and m. (1) Oct. 14, 1875, near the same place, by Rev. David Cane, Frederick Miller who d. Jan. 29, 1887, the son of Henry and Susan (Roush) Miller. Lulu, Feb. 16, 1878—d. in infancy; Viola Olivia, 969. M. (2) Dec. 24, 1889, Philip Wise who was b. Dec. 26, 1842, and d. July 13, 1906, the son of Jacob and Susan (Frits) Wise.

969, Viola O. Miller[7], 968, Chino, Cal., was b. Sunday, June 11, 1882, near Sidney, Ind., and m. Sept. 21, 1904, near Markle, Ind., by Rev. Marshall G. Long, Charles Shively, the son of Jacob and Jannie (Madox) Shively, Markle, Ind. Christian church. Eldon, July 20, 1905—July 19, 1908, drowned; Mildred, May 7, 1907—; Philip Edwin, July 4, 1909—.

970, Sarah E. Hostetler[6], 963, Huntington, Ind., was b. Jan. 21, 1855, and m. Nov. 1, 1877, Samuel Freel. Hattie, 971; Burt, 972.

971, Hattie Freel[7], 970, Huntington, Ind., m. Jay Van de Walker, now deceased.

972, Burt Freel[7], 970, Huntington, Ind., was b. Apr. 22, 1879, and m. Nov. 21, 1898, Pearl France, dau. of Jacob France who was b. Feb. 20, 1837, in Wayne Co., Ohio, and Barbara E. Smith who was b. Mar. 21, 1848, in Cumberland Co., Pa. Mervin, Jan. 2, 1900—Jan. 10, 1900; Lela Fern, Apr. 17, 1902—; Roy Howard, July 2, 1904—; Dorance, Mar. 29, 1906—July 19, 1907; Dorothy, Mar. 29, 1906—.

973, Emma Hostetler[6], 963, Markle, Ind., was b. Dec. 29, 1856, in Wells Co., Ind., and m. Nov. 11, 1880, at Bluffton, Ind., by Jacob Smith, Isaac Hey, the son of Isaac and Sarah (Capp) Hey, Murray, Ind. Evangelical church. Homer E., 974; Orpha M., Mar. 26, 1887—Mar. 14, 1888; Willmina, Feb. 13,

1889—July 26, 1898; Floyd, Mar. 14, 1892—; Jerome F., July 13, 1894—; Burneal Gwendolen, Feb. 1, 1905—.

974, Homer Hey[7], 973, Markle, Ind., was b. there Nov. 17, 1881, and m. Sept. 22, 1904, at the same place, by Rev. M. G. Long, Iva Lantis, the dau. of Samuel T. Lantis, Huntington, Ind., and Sarah Beal. Miller. Methodist church.

Margaret, Daniel, Peter, Jacob, John, Jacob.

975, Margaret Jane Hostetler[6], 963, Oral, S. D., was b. Nov. 7, 1857, in Wells Co., Ind., and m. June 6, 1875, in the same county, J. W. Kain, the son of John and Polly (Chane) Kain. Charles D., 976; James, 977; Rosa, 978; Dessie, 979; Arthur, Feb. 10, 1887—; Reuben, Dec. 10, 1889—; adopted, Robert, May 10, 1889—.

976, Charles D. Kain[7], 975, Nehawka, Neb., was b. Apr. 26, 1878, at Markle, Ind., and m. Dec. 25, 1898, at Winchester, Tenn., by Robert Taylor, Esq., Pearl Lackey, dau. of Bedford and Bettie (Cone) Lackey, Winchester, Tenn. Mail carrier. Nursery agent. Christian church. Stella, Oct. 25, 1899—; Clare P., Nov. 15, 1902—; Louisa, Apr. 30, 1904—; Hazel, Oct. 15, 1907—.

977, James Kain[7], 975, Walworth, Wisconsin, was b. Jan. 20, 1880, at Bluffton, Ind., and m. June 29, 1905, at Walworth, Wis., by Rev. John W. Jordan, Ida Nieman, dau. of Henry and Minnie (Webber) Nieman, Walworth, Wis.

978, Rosa Kain[7], 975, Weeping Water, Neb., was b. Sept. 24, 1883, at Markle, Ind., and m. Dec. 21, 1902, at Winchester, Tenn., Thomas Wilkerson, son of James Wilkerson, Winchester, Tenn., who d. Dec. 3, 1903, and Cynthia Jeringon. James Wesley, Jan. 28, 1907—; Lillie Mae, June 1, 1905—; Floyd Leslie, Dec. 31, 1907—.

979, Denie Kain[7], 975, Seward, Neb., was b. Oct. 13, 1886, in Wells Co., Ind., and m. Mar. 8, 1905, at Lincoln, Neb., by County Judge Frank K. Water, Edward R. Willis, son of George and Polly (Lynch) Willis, Grant City, Mo. Baptist church. Roland Edd, Jan., 1906—; Clarence Monroe, Aug. 7, 1908—.

980, Daniel L. Hostetler[6], 963, Markle, Ind., was b. Oct. 1, 1864, in Wells Co., Ind., and m. Mar. 11, 1893, at Warsaw, Ind., by Rev. Miner Baker, Ella Moore, dau. of W. T. Moore, Sidney, Ind., who d. Apr. 17, 1891, and Frances Kemper, who d. Nov. 18, 1874. Madgell, Jan. 21, 1894—; Opal, Sept. 13, 1897—; Carolyn, Feb. 23, 1899—; Fern, Apr. 12, 1903—; Gladis, Oct. 11, 1907—; infant son, Dec. 12, 1909—Dec. 12, 1909, the only death that has occurred on the farm since 1848, when farm was secured from the government by Daniel Hochstetler of fam. 963.

981, Amos G. Hostetler[6], 963, Claypool, Ind., was b. Nov. 16, 1867, near Markle, Ind., and m. Feb. 18, 1891, at Warsaw, Ind., by Thomas Goodall, J. P., Sarah Hagerman, dau. of Isaac Hagerman who d. June 21, 1870, and Mary Zimmerman who d. Aug. 4, 1889. Cecil, Dec. 4, 1891—Sept. 4, 1892; Cleo, May 2, 1893—; Dovrence, Oct. 5, 1896—; Eva, Dec. 1, 1907—.

982, Amanda A. Hostetler[6], 963, Ft. Wayne, Ind., was b. Oct. 21, 1871, in Wells Co., Ind., and m. Sept. 20, 1889, in the same county, by Rev. M. A. Hamilton, Davis E. Smith, son of James and Hester (Odle) Smith. Pearl C., May 20, 1890—; Homer C., Sept. 4, 1891—; Myrtle C., May 9, 1893—; Vira R., May 16, 1895—; Mark E., July 5, 1897—Aug. 9, 1898; Magdalena, Aug. 24, 1899—; Viola C., Oct. 25, 1901—; Clifford C., May 27, 1904—; Gay P., Mar. 17, 1906—.

Elizabeth, Peter, Jacob, John, Jacob.

983, Elizabeth Hochstetler[5], 599, Dundee, Ohio, at death, was m. to Andrew Middaugh. She and their three dau. d. of the flux about 1857.

Eva, Peter, Jacob, John, Jacob.

984, Eva Hostetler[5], 599, Lagrange, Ind., at death, was b. Oct. 12, 1830, in Tuscarawas Co., Ohio, d. Mar. 30, 1909, and was m. Nov. 7, 1850, in the same county, by Rev. J. J. Miller, to Valentine Biddle, who d. July 7, 1904, the son of George and Magdalena (Fried) Biddle. Lutheran church. Celestia Anna, 985; Minerva Jane, 988; Edwin Altine, 989; Ada, 990.

985, Celestia A. Biddle[6], 984, Middlebury, Ind., was b. Oct. 5, 1851, at Shanesville, Ohio, and m. Nov. 1, 1870, by Rev. John G. Biddle, William F. Pence, son of Henry Pence, who d. July 19, 1870, at Middlebury, Ind., and Emily Hoffman. Evangelical church. Harley E., Oct. 3, 1872—Dec. 18, 1872; Della Vietta, 986; Alvin Arthur, Dec. 30, 1876—; Lulu Flowarance, 987.

986, Della Vietta Pence[7], 985, Middlebury, Ind., was b. Feb. 14, 1875, near Middlebury, Ind., and m. Dec. 7, 1897, at Middlebury, Ind., by Rev. D. A. Kuhn, John Edward Risser, son of Henry Risser who d. in 1882, at Middlebury, Ind., and Barbara Nusbaum. Evangelical church. Gladys Ruth, Mar. 22, 1901—.

987, Lulu Florence Pence[7], 985, Middlebury, Ind., was b. Feb. 10, 1882, near Middlebury, Ind., and m. June 7, 1903, Newton Isaac Nusbaum, the son of John and Charity (Miller) Nusbaum. Lutheran church. Ralph Emmerson, Jan. 4, 1904—; William J., Feb. 7, 1906—; Chester Earl, June 9, 1908—.

988, Minerva Jane Biddle[6], 984, Lagrange, Ind., at death, was b. June 24, 1853, d. Aug. 22, 1877, and was m. to David Drager.

989, Edwin Altine Biddle[6], 984, Lagrange, Ind., was b. Aug. 26, 1868, at Lagrange, Ind., and m. Nov. 16, 1897, at Lagrange, Ind., by Rev. A. E. Gaff, Hattie Deter, dau. of Solomon and Martha (Nelson) Deter, Lagrange, Ind.

990, Ada Biddle[6], 984, White Pigeon, Mich., was b. Feb. 13, 1870, and m. Cyrus Holsinger in 1887. Ray, Dec. 22, 1888—.

Nancy, Peter, Jacob, John, Jacob.

991, Nancy Hochstetler[5], 599, Baltic, Ohio, at death, d. in 1901, and m. Dec. 27, 1846, Michael Domer, son of George and Catherine (Boyer) Domer. German Baptist church. William, 992; Sarah, 993; Margaret, 994; Benjamin, 997; Lydia, 998; Edwin, 999.

992, William Domer[6], 991, Baltic, Ohio, was b. Apr. 19, 1847, near Baltic, Ohio, and m. at Baltic, Ohio, Sarah Burger, dau. of Tobias and Lydia (Deetz) Burger, Baltic, Ohio. German Baptist church. Merchant. J. C., Nov. 13, 1879—; Ellen, deceased.

993, Sarah Domer[6], 991, Baltic, Ohio, was b. Mar. 23, 1848, one mile west of Ragersville, Ohio, and m. at her father's home near Baltic, Ohio, Dec. 23, 1867, by Rev. Gabriel Neff, Benjamin J. Burger, who d. July 27, 1905, of dropsy, the son of Jacob D. and Mary (Lint) Burger, Baltic, Ohio. German Baptist church. Albert B., Oct. 20, 1868—; William B., Feb. 10, 1870—; Oliver B., Feb. 13, 1880—.

994, Margaret Domer[6], 991, Canton, Ohio, was b. Mar. 21, 1852, and was m. Jan. 12, 1873, to Frederick Sipp, son of John and Elizabeth (Baab) Sipp. Sarah Ellen, 995; Edward William, 996; Altine David, Sept. 10, 1889—.

---

994. John Sipp went to California in 1850, and was never heard from after about three months after his arrival. His wife lived near Ragersville, Ohio, and d. in 1905.

995, Sarah Ellen Sipp[7], 994, Strasburg, Ohio, at death, was b. Dec. 1, 1873, d. Jan. 14, 1897, and was m. Dec. 1, 1892, to Isaac Olinger, the son of Moses and Catherine (Infield) Olinger.

996, Edward William Sipp[7], 994, Canton, Ohio, was b. Aug. 29, 1881, and m. Apr. 25, 1906, May D. Murphey, of Steubenville, Ohio.

997, Benjamin M. Domer[6], 991, Canton, Ohio, was b. Apr. 11, 1854, three miles south of Shanesville, Ohio, and m. Oct. 14, 1883, at Canton, Ohio, by David C. Osborne, Sarah Lantz, dau. of Josiah and Hannah (Burger) Lantz, Baltic, Ohio. Merchant and farmer. German Baptist church. Eva, Apr. 11, 1893—.

998, Lydia Domer[6], 991, Baltic, Ohio, at death, was b. in 1857, d. July 20, 1907, and was m. to Josiah Shutt.

999, Edwin M. Domer[6], 991, Baltic, Ohio, was b. May 16, 1870, at Baltic, Ohio, and was m. (1) Dec. 17, 1892, at Baltic, Ohio, by Rev. Michael Shutt, to Flora Limbacher who d. Oct. 2, 1907, the dau. of Jacob and Phœbe (Regula) Limbacher, Baltic, Ohio. Deacon in Brethren church. Edith Lenora, Feb. 28, 1902—. M. (2) Dec. 24, 1908, at Sugarcreek, Ohio, by Rev. Edward Shepfer, Phœbe Shearer, dau. of Adam and Elizabeth (Limbacher) Shearer. The second wife is a niece of the first wife. Leona Anetta, Mar. 31, 1910—.

Catherine, Jacob, John, Jacob.

1000, Catherine Hochstetler[4], 3, Pocahontas, Pa., at death, was b. Feb. 1, 1784, d. June 11, 1867, and m. George Klingaman, who was b. Sept. 30, 1798, d. Jan. 18, 1856, near Meyersdale, Pa., son of George and Catherine Klingaman. Dunkard. Susan, 1001; Barbara, 1042; Catherine, 1158; George, 1212; Elizabeth, 1232; Sarah, 1327; Mary, 1328; Lydia, 157; Hannah, 1351; Margaret, 1366; Julia, 1377; Lena, Feb. 14, 1828—.

1000, Catherine Hochstetler[4], 3, Pocahontas, Pa., at death, was b. Feb. 1, 19, 1804, d. Dec. 9, 1848, m. Jan. 4, 1825, by Michael Dively, Jacob Lint, who was b. Jan. 2, 1796, and d. Jan. 8, 1886, the son of Christian Lind of fam. 430. Joseph, 1002; Catherine, 2864; Elias, 1008; Mary, 1010; Sarah, 1024; Noah, 1034; Lydia, 1038; Elizabeth, Mar. 1, 1841—Sept. 4, 1848, typhoid fever; Phineas, July 28, 1844—, Sand Patch, Pa.; Edwin, Dec. 18, 1846—Apr. 26, 1855, lockjaw.

Joseph, Susannah, Catherine, Jacob, John, Jacob.
Samuel, Jacob,
Harriet, Jacob, John, Jacob.
Lydia, Catherine,

1002, Joseph Lint[6], 1001, Pocahontas, Pa., at death, was b. near same place Aug. 8, 1825, d. Aug. 22, 1904, of pleurisy. M. (1) Rebecca McKenzie, b. Mar. 24, 1827, d. June 21, 1868, dau. of John and Hannah (Allerton) McKenzie, Pocahontas, Pa. German Reformed church. Levi, Nov. 17, 1849—Sept. 1, 1870; Milton C., 1003; Andrew, Nov. 24, 1860—Nov. 24, 1860; Jesse, Aug. 21, 1862—Aug. 21, 1862; Henry M., 1004; Simon S., 1005; Hattie T., 1006; John Jacob, June 21, 1868—Aug. 12, 1868; Rebecca, June 21, 1868—Oct. 25, 1868. M. (2) Harriet Hochstetler[6], 157, b. Sept. 14, 1844, at Pocahontas, Pa. Frank, 1007; Alice, Mar. 16, 1882—.

1003, Milton C. Lint[7], 1002, 2614 N. 13 St., Kansas City, Kansas, was b. July 22. 1853, near Pocahontas, Pa., graduated from Valparaiso Normal University Aug. 11, 1881, Gem City Business College 1894, Kansas City Veterinary College 1903. M. Nov. 26, 1889, at Ligonier, Ind., by Rev. John Parfitt, Rosilla Harper, dau. of John Harper, who d. Apr. 21, 1905, at Ligonier, Ind., and his wife, Elizabeth Milner.. Carpenter, teacher, surveyor,

veterinarian, inspector in the Bureau of Animal Industry. County Surveyor, Scott Co., Kansas. Member and S. S. Supt. M. E. church. Henry Clay, Oct. 20, 1890—; Riva Elizabeth, Apr. 19, 1893—.

Henry, Joseph, Susannah, Catherine, Jacob, John, Jacob.
Clara, Caroline, John, Jacob, John, Jacob.

1004, Henry McKenzie Lint, M. D.[7], 1002, South St. Joseph, Mo., and Clara E. Ringer[6], 88, were m. Aug. 24, 1887, at Hiawatha, Kansas. He was b. at Pocahontas, Pa., July 12, 1863, graduated from Central Medical College, Apr. 17, 1905. Carpenter, teacher, stock inspector Bureau Animal Industry, and physician. Teacher Helminthology and Parasitology, in St. Joe Vet. College. Deacon and member of the Christian church. She was b. Aug. 24, 1869. Thecla A., Aug. 5, 1888—Aug. 26, 1890, entero colitis; Glen Milton, July 22, 1890—; Gary J., Mar. 21, 1895—Nov. 27, 1896, diphtheria; Clyde William, Mar. 2, 1901—; Genevieve M., July 22, 1905—.

1005, Simon Sylvester Lint[7], 1002, Quakertown, Pa., was b. Oct. 19, 1865, in Greenville Tp., Somerset Co., Pa. He graduated from the Meyersdale Preparatory School in 1888, Bridgewater College in 1893. He was m. Dec. 25, 1893, at Savage, Pa., by Rev. J. N. Davis, to Fannie Hershberger, dau. of Solomon and Sallie (Peck) Hershberger. Teacher and farmer. Deacon in the Church of the Brethren. Winnie May, June 10, 1897—; Emma Elasta, Nov. 12, 1899—.

1006, Harriet T. Lint[7], 1002, Sand Patch, Pa., was b. Feb. 23, 1867, in Greenville Tp., Somerset Co., Pa., and m. Nov. 2, 1884, by Rev. J. M. Schick, Henry Slagle, son of Henry and Catherine (Kreider) Slagle, Wittenburg, Pa. Reformed church. Joseph, July 25, 1885—; Milton, Dec. 13, 1886—Feb. 13; Elizabeth C., Nov. 19, 1887—; John H., Dec. 30, 1894—.

Joseph, Susannah, Catherine,
Frank, Jacob, John, Jacob.
Samuel, Jacob,
Harriet,
Lydia, Catherine,
Estella, Rachel, Elizabeth, Catherine, Jacob, John, Jacob.

1007, Frank C. Lint[7], 1002, Sand Patch, Pa., and Estella Miller[7], 1308, were m. Oct. 2, 1900, at Meyersdale, Pa., by Bishop Conrad G. Lint. He was b. June 18, 1880, in Greenville Tp., Somerset Co., Pa., and she Mar. 1, 1881. He is a carpenter and farmer. German Baptist church. Alice, Dec. 11, 1902—; Joseph J., Apr. 15, 1904—.

1008, Elias Lint[6], 1001, Preston, Minn., was b. June 29, 1829, near Pocahontas, Pa., and m. July 31, 1851, Eliza Shook, dau. of Jacob Shook and his wife Catherine Miller, Aug. 10, 1797—Mar. 27, 1872, dau. of Jonathan. Served 35 days during the New Ulm massacre in 1862. Carpenter. Samson, May 7, 1853—Mar. 27, 1856; Clara, 1009; Harley C., May 7, 1858—; Amy, Nov. 18, 1860—; Lizzie, Feb. 6, 1871—.

1009, Clara Lint[7], 1008, Minneapolis, Minn., at death, was b. Oct. 10, 1855, at Preston, Minn., d. Jan. 10, 1900, buried at Preston, Minn., and was m. in 1896 to A. Robenult.

Mary, Susannah, Catherine, Jacob, John, Jacob.

1010, Mary Lint[6], 1001, Wittenburg, Pa., at death, was b. May 27, 1831, d. June 26, 1903, and m. Apr. 29, 1852, Henry Geiger who was b. July 30, 1822, and d. Jan. 2, 1872. Richard, Apr. 6, 1853—Apr. 9, 1878; Jacob, 1011; Elias, Dec. 13, 1856—Apr. 24, 1881; Susannah Harriet, Mar. 29, 1856—Feb. 24, 1878; Urias Milton, 1016; Priscilla, 1019; Matilda, 1020; Ezra, 1022; Henry, 1023.

1011, Jacob E. Geiger[7], 1010, Sand Patch, Pa., was b. Jan. 28, 1855, and m. Nov. 28, 1876, Malinda Bittner, dau. of William F. Bittner who d. at 86, and Lavina Cook who d. at 82, of fam. 167, note. Lutheran church. William H., 1012; Susannah, 1013; Charles A., 1014; Clara, Oct., 1883—; Mary, Aug. 8, 1885—; Maggie, 1015; Amzie, Sept. 1, 1888—; James, July 2, 1894—; Daughter, July 2, 1894—July 30, 1894.

1012, William H. Geiger[8], 1011, Garrett, Pa., was b. Nov. 28, 1877, and m. Mary Leghman.

1013, Susannah Geiger[8], 1011, Meyersdale, Pa., was b. June 4, 1879, and m. Frederick E. Steinla, son of Jacob and Mary (Werner) Steinla, Finzell, Md. Lutheran church. Alma Fern, Mar. 29, 1905—; Freda Florence, May 4, 1906—.

1014, Charles Allen Geiger[8], 1011, Frostburg, Md., was b. Aug. 26, 1881, and m. Oct. 23, 1907, Mary Martha Ramhoff, dau. of Charles F. and Rebecca (Bittinger) Ramhoff, Frostburg, Md. Lutheran church. Lillian Viola, Feb. 14, 1908—; Iva Malinda, Aug. 5, 1909—.

1015, Maggie Geiger[8], 1011, Sand Patch, Pa., was b. Sept. 17, 1888, and m. Nov. 14, 1907, Harvey Petenbrink, who was b. Oct 16, 1882, the son of Peter Petenbrink, Sand Patch, Pa. Lutheran church. Cecil Merrill, May 31, 1908—.

1016, Urias Milton Geiger[7], 1010, Wittenburg, Pa., at death, was b. Oct. 18, 1858, d. Mar. 31, 1905, and m. Dec. 29, 1881, Lydia Knepp who d. Apr. 12, 1896. Henry Thomas, 1017; Susannah, 1018; George Washington, Nov. 24, 1887—; Esther Elizabeth, Nov. 18, 1894—.

1017, Henry Thomas Geiger[8], 1016, Sand Patch, Pa., was b. Feb. 24, 1883, and m. Dec. 27, 1907, Catherine Nickle.

1018, Susannah Geiger[8], 1016, Sand Patch, Pa., was b. May 31, 1886, and m. Jan. 5, 1907, Samuel Gareny.

1019, Priscilla Geiger[7], 1010, Sand Patch, Pa., was b. Nov. 16, 1860, and m. May 18, 1882, Alfred Knepp. Matilda Agnes, May 25, 1883—; William Henry, Jan. 12, 1885—; Mary Elizabeth, Jan. 24, 1887—; John Ezra, May 13, 1890—.

1020, Matilda Geiger[7], 1010, Fairhope, Pa., was b. Mar. 19, 1863, at Wittenburg, Pa., and m. Sept. 29, 1881, at Wittenburg, Pa., by Rev. P. F. Pfahler, J. H. Suder, son of William and Elizabeth (Lint) Suder, Berlin, Pa. Lutheran church. Lizzie C., 1021; William E., June 24, 1890—; Mary M., May 1, 1893—, Homer G., May 25, 1896—; Grace, July 7, 1899—; Sadie A., July 11, 1902—; Blanche R., Jan. 26, 1905—.

1021, Lizzie E. Suder[8], 1020, Sand Patch, Pa., was b. June 12, 1887, and m. Apr. 22, 1906, William Howard.

1022, Ezra Geiger[7], 1010, Sand Patch, Pa., was b. Dec. 2, 1868, in Larimer Tp., Somerset Co., Pa., and m. Apr. 9, 1891, Mary Lowery who was b. Nov. 20, 1870, in Greenville Tp., Somerset Co., Pa., the dau. of John and Margaret (Glotfelty) Lowery. John H., May 5, 1892—; Infant, July 27, 1893—July 27, 1893; Irvin, Aug. 28, 1895—; Harvey A., Dec. 26, 1898—; Walter H., Oct. 21, 1905—; Alice M., Aug. 9, 1908—.

1023, Henry A. Geiger[7], 1010, Sand Patch, Pa., was b. July 5, 1871, and m. June 24, 1897, Susan A. Suder who was b. Sept. 19, 1874, the dau. of Peter W. and Sarah A. (Deeter) Suder, Sand Patch, Pa. Mary, Jan. 31, 1898—; Sarah A., May 25, 1899—; William A., Apr. 9, 1901—Dec. 13, 1908; Ralph J., Dec. 14, 1904—; Leona E., May 30, 1907—; Leoran G., May 30, 1907—.

Sarah, Susannah, Catherine, Jacob, John, Jacob.

1024, Sarah Lint[6], 1001, O'Neill, Neb., was b. July 13, 1833, near Pocahontas, Pa., and m. Henry J. Hershiser, son of Lewis and Elizabeth (Dull) Hershiser. Henry J. Hershiser served in the Civil War three years and two months and d. June 25, 1907, aged 74 yrs. 8 mos. 25 days. Baptist. Annie. 1355; Edwin, 1025; John, 1029; Sarah, Nov. 14, 1861—Oct. 2, 1881; Elias, 1030; Jacob L., Mar. 18, 1865—; Lydia C., Jan. 4, 1867—Jan. 25, 1871; Levi, 1031; Rose, 1032; Ida B., 1033.

1025, Edwin Hershiser[7], 1024, Park City, Utah, was b. June 20, 1856, and m. Nov. 24, 1881, at Onawa, Iowa, Addie Maria Perkins who was b. June 2, 1860. Mary Perkins, 1026; Rose Alma, 1027; Edna Charity, July 13, 1885—; Charlotte Ellen, 1028; Nelle Gove, Mar. 22, 1890—, Onawa, Iowa; Charles Henry, Sept. 10, 1892—Feb. 1, 1893; Ruth Eliza, Sept. 10, 1892—Oct. 4, 1892, Edwin Jacob, May 23, 1894—Sept. 1, 1894; Edward Grady, May 23, 1894—; Louis Jacob, Oct. 26, 1895—Aug. 6, 1897; Annie Marjory, Nov. 1, 1901; Addie Isabelle, May 14, 1903—.

1026, Mary Perkins Hershiser[8], 1025, Onawa, Iowa, was b. Oct. 3, 1882, at Onawa, Iowa, and m. May 8, 1903, at Coalville, Utah, Andrew Wilson, from whom she was divorced Dec., 1908, and resumed her maiden name.

1027, Rose Alma Hershiser[8], 1025, Park City, Utah, was b. Aug. 21, 1883, at O'Neill, Neb., and m. Feb 8, 1904, at Park City, Utah, Elwin S. Maxim.

1028, Charlotte Ellen Hershiser[8], 1025, Seaside, Oregon, was b. Jan. 19, 1888, at O'Neill, Neb., and m. Jan. 11, 1907, at Heber, Utah, Arthur G. Clark. Charles Raymond, July 12, 1910—.

1029, John W. Hershiser[7], 1024, Waterloo, Iowa, was b. Sept. 12, 1860, and m. Addie Bacon. Jessie; Florence; Levi; Geneveve; John.

1030, Eli J. Hershiser[7], 1024, O'Neill, Neb., was b. Aug. 23, 1862, and m. Oct. 3, 1893, Jennie Storts. who was b. Mar. 8, 1872, the dau. of David C. Storts, who was b. Apr. 7, 1818, and d. Oct. 16, 1896, and Mary Storts, who was b. Apr. 17, 1837, and d. Jan. 29, 1890. William, Feb. 21, 1895—; Charles, May 18, 1896—.

1031, Levi Hershiser[7], 1024, Norfolk, Neb., was b. Dec. 19, 1868, and m. Apr. 4, 1894, at O'Neill, Neb., Lillie Axelson, who d. Jan. 22, 1897, at Waterloo, Iowa. Clyde L., July, 1895—.

1032, Rose Hershiser[7], 1024, Norfolk, Neb., was b. July 20, 1871, and m. Thomas Shively. May, Jan., 1891—; Ruth; Jacob; Louise; Glenn.

1033, Ida B. Hershiser[7], 1024, Amelia, Neb., was b. June 1, 1873, and m. William Storts. Maude, d. May 30, 1904; John, d. Jan., 1905; Samuel; May; Ada.

Noah, Susannah, Catherine, Jacob, John, Jacob.

1034, Noah Lint[6], 1001, Sand Patch, Pa., was b. Jan. 1, 1836, in Greenville Tp., Somerset Co., Pa., and m. Nov. 4, 1860, Sarah Glotfelty, dau. of Jeremiah Glotfelty, whose wife was a Welfley. Township assessor for seven years and school director. Member, deacon and elder of the German Reformed church. Jacob S., Sept. 26, 1862—Feb. 16, 1905; Josiah N., 1035; Susannah, Feb. 23, 1866—; Jeremiah, Oct. 11, 1867—Mar. 2, 1897; Francis, July 6, 1869—; Catherine, 1036; Franklin, Apr. 27, 1874—May 8, 1874; John Calvin, 1037; Anna, Mar. 5, 1877—; Ellen, Apr. 21, 1879—; Clara, Sept. 19, 1881—.

Josiah, Noah, Susannah, Catherine, Jacob, John, Jacob.
Anna, Lydia, Elizabeth, Jacob, Jacob, John, Jacob.

1035, Josiah N. Lint[7], 1034, Meyersdale, Pa., and Anna Elizabeth Shumaker[7], 462, were m. Feb. 24, 1895. He was b. Jan. 29, 1864. She was b.

Feb. 23, 1869, at Meyersdale, Pa., and d. Dec. 27, 1909. William Tecumseh, Apr. 17, 1896—; John Noah, Nov. 13, 1898—; James Glotfelty, Nov. 16, 1902—.

1036, Catherine Lint[7], 1034, Frostburg, Md., was b. May 16, 1871, in Greenville Tp., Somerset Co., Pa., and m. Aug. 24, 1903, at Frostburg, Md., by W. H. Larl, Frank C. Graham, son of Francis and Emaline (Undercofer) Graham. Reformed church. Harry Boggs, Sept. 9, 1904—.

1037, John Calvin Lint[7], 1034, Sand Patch, Pa., was b. June 22, 1875, in Greenville Tp., Somerset Co., Pa., and m. Dec. 23, 1906, at Cumberland, Md., by Rev. E. P. Skyles, Grace Alverta Christner, dau. of Norman B. and Anna Elizabeth (Hoffmeyer) Christner, Sand Patch, Pa. Member of the Reformed church. Mary Leora, July 19, 1907—.

Lydia, Susannah, Catherine, Jacob, John, Jacob.

1038, Lydia Lint[6], 1001, Waterloo, Iowa, was b. Nov. 14, 1838, at Pocahontas, Pa., and m. Martin Grady, b. July 20, 1837, in Germany, near Larr, Zierenberg, son of Bernhart and Elizabeth (Helmuth) Grady. Bernhart the son of Jacob, son of John, whose father went from Ireland to Germany. Edward, Mar. 2, 1858—; Anna, d. young; Jacob, d. at three years; Infant; Susanna Elizabeth, Dec. 27, 1863—; George, d. at six years; Willie, d. at one year; Sarah Jane, 1039; Bertha, 1040; Emma, 1041; Jessie, Mar. 18, 1880—.

1039, Sarah Grady[7], 1038, Booneville, Arkansas, was b. Mar. 7, 1869, at Waterloo, Iowa, and m. Apr. 2, 1895, by Rev. Charles H. Purmort, James H. Hodgson, son of James and Elizabeth (Probasco) Hodgson. Baptist church. Edna Grady, Feb. 3, 1896—; Esther Doras, Aug. 11, 1898—; James Hubert, July 12, 1901—Jan. 12, 1904; Robert Martin, Aug. 23, 1903—; Donald Jesse, Aug. 11, 1905—; Ruth Elizabeth, Oct. 25, 1907—; Lydia Byrde, Dec. 5, 1909—.

1040, Bertha Grady[7], 1038, Tracy, Minn., was b. Jan. 1, 1873, and m. May 10, 1910, James Budd Lichty.

1041, Emma Grady[7], 1038, Irving, Oregon, was b. at Waterloo, Iowa, May 11, 1876, graduated from the Waterloo high school 1894, attended Topeka business college and was stenographer for several years. M. June 25, 1902, Carl Frederich Gustave Weiss, who was b. Nov. 14, 1877, the son of Carl Frederich Hugo and Mary (Disselhorst) Weiss, and grandson of George Michael Weiss, of Neidorf, Prussia, and his wife, Hannah Elizabeth Schmidt, of Goldlander, Prussia, who landed at New York in 1848 and lived at Milwaukee, Wis., and at Burlington, Iowa. Member of Baptist church. Blanche May Lint, Apr. 27, 1903—.

Barbara, Catherine, Jacob, John, Jacob.

1042, Barbara Klingaman[5], 1000, Pocahontas, Pa., at death, was b. near same place Nov. 23, 1805, and m. George Weimer, who was b. Sept. 30, 1798, son of Jacob and Mary (Shuok) Weimer. German Baptist church. Samuel K., 1043; Jacob, 1079; Eliza, 1102; Sarah, 1125; John, 1135; Levi, Feb. 6, 1835—Mar. 16, 1835; Cornelius, 1143; Mary, Aug. 4, 1838—Oct. 28, 1855; Jesse, 1147; Joseph, 1151; Benjamin, 1153; Silas, 1156.

Samuel, Barbara, Catherine, Jacob, John, Jacob.

1043, Samuel K. Weimer[6], 1042, Elklick, Pa., was b. Sept. 6, 1824, in Greenville Tp., Somerset Co. Pa., and m. Drusilla Anne McKenzie, who was

1039. Tradition says that a Hodgson family moved about 1690 from England to Ireland; about 1710, the family started for Philadelphia, Pa., but during the voyage the entire family d. except a son George, about nine years old, who later settled in Pa., and about 1750, with seven children settled near Guilford Court House, N. C. About 1800 the family settled in Clinton Co., Ohio. Probably 90 per cent of the family who reached 30 years, have made their homes on new land, with title from the government.

b. Apr. 9, 1825, the dau. of John and Hannah (Tomleyson) McKenzie, Pocahontas, Pa. Has been judge and inspector of elections. Deacon of German Baptist church. Ozias, 1044; Lydia, 1051; John, 1055; Eliza Katherine, 1059; Mahala, 1060; Jesse, 1066; Noah, 1069; Norman, 1071; Harriet, Apr. 16, 1861—; Julianna, 1075; Simon, 1076; Henrietta, 1077.

1044, Ozias Weimer[7], 1043, Elklick, Pa., was b. Oct. 20, 1847, and m. Elizabeth Breig. Edward, 1045; Mary, 1046; Samuel, 1047; Annie; Alpha, 1048; Agnes, 1049; Esther, 1050; John; Lawrence; Julia; Bernard; George; James; Martha.

1045, Edward Weimer[8], 1044, Avilton, Md., m. Sarah Cheany.

1046, Mary Weimer[8], 1044, Taneytown, Md., was b. Dec. 4, 1874, and m. Feb. 15, 1905, Eugene Jacob Althoff, son of Joseph E. and Anna Elizabeth (Crusty) Althoff, Taneytown, Md. Catholic church. Maria Cecelia, Dec. 5, 1905—; Elizabeth Agnes, Oct. 25, 1906—; Francis Andrew, Dec. 14, 1907—; Joseph Ozias, Jan. 20, 1909—.

1047, Samuel Weimer[8], 1044, Finzell, Md., m. Della Crowe.

1048, Alpha Weimer[8], 1044, Taneytown, Md., m. Mary Althoff.

1049, Agnes Weimer[8], 1044, Meyersdale, Pa., m. George Mearespresh.

1050, Esther Weimer[8], 1044, Avilton, Md., m. Mr. Garlitz.

Lydia, Samuel, Barbara, Catherine, Jacob, John, Jacob.

1051, Lydia Weimer[7], 1043, Elklick, Pa., at death, was b. Dec. 8, 1848, in Somerset Co., Pa., d. Mar. 19, 1909, and m. Sept. 29, 1872, at Meyersdale, Pa., by Rev. Patrick Brown, Samuel Wetmiller, son of Dionysius and Catherine (Hoelig) Wetmiller. Roman Catholic church. Mary Ellen, 1052; Albert Joseph, 1053; Lucinda Agnes, Oct. 12, 1877—; Noah Stephen, Nov. 4, 1880—; Margaret, 1054; Clara Anna, Oct. 25, 1883—; Cyrus, July 17, 1885—; Eliza Frances, Apr. 11, 1887—; Grace Catherine, Sept. 11, 1888—; Edward Francis, Apr. 15, 1891—; Alice Bernadette, June 26, 1893—.

1052, Mary Ellen Wetmiller[8], 1051, Sand Patch, Pa., was b. Sept. 14, 1873, at Elklick, Pa., and m. Apr. 14, 1891, at Frostburg, Md., by Rev. Charles A. Britt, Daniel D. Meese, son of Daniel G. and Caroline (Baer) Meese, Sand Patch, Pa. John Allen, July 19, 1891—Nov. 3, 1892; Robert Lawrence, Mar. 25, 1893—; Ada Florence, Mar. 20, 1895—; Reid Harding, Jan. 2, 1897—; Eva May, Feb. 22, 1901—; George Daniel, Sept. 2, 1903—; Arthur Leroy, July 5, 1906—; Lydia Alda, June 14, 1908—.

1053, Albert Joseph Wetmiller[8], 1051, Wapello, Iowa, was b. Nov. 14, 1875, at Elklick, Pa., and m. Apr. 26, 1906, at Luverne, Iowa, Helen Clair Miller, dau. of George and Elizabeth (Ahrens) Miller, Luverne, Iowa. Station agent. Edward Roland, Mar. 27, 1907—Aug. 12, 1907; John Albert, May 25, 1908—.

1054, Margaret Wetmiller[8], 1051, West Salisbury, Pa., was b. Aug. 11, 1882, and m. Henry Knecht. Mary Grace, June 23, 1909—.

John, Samuel, Barbara, Catherine, Jacob, John, Jacob.

1055, John Weimer[7], 1043, McHenry, Md., was b. Feb. 4, 1850, and m. Sept. 18, 1873, Theresa McKenzie who was b. May 12, 1850, and d. Jan. 4, 1910, dau. of Jeremiah and Catherine McKenzie, Avilton, Md., at death. Catholic church. Thomas, 1056; Mabel, Apr. 11, 1876—; Jesse, 1057; Joseph, Mar. 4, 1881—; Catherine, 1058; Mary A., Nov. 13, 1885—; John V., Sept. 4, 1888—; Hildah, Jan. 23, 1891—; Hubert, July 20, 1894—; Grace, Jan. 2, 1897—.

1052. Daniel G. Meese, the son of George Meese, whose wife was a Faidley. Caroline Baer, the dau. of John Baer, whose wife was a Hutzell.

1056, Thomas L.Weimer[8], 1055, McHenry, Md., was b. Oct. 12, 1874, and m. Apr. 17, 1898, Elizabeth Bowman, dau. of Moses and Susan Elizabeth (Bowser) Bowman, McHenry, Md. Catholic church. Earl Howard, Aug. 13, 1898—; Walter Milton, Apr. 26, 1901—; Evelyn Tracy, July 24, 1903—.

1057, Jesse A. Weimer[8], 1055, McHenry, Md., was b. June 9, 1878, and m. June 14, 1908, Carrie Elizabeth Edgar, dau. of John A. and Annie (Bowman) Edgar, McHenry, Md. Catholic church. Arvel R., Aug. 19, 1909—.

1058, Catherine Weimer[8], 1055, McHenry, Md., was b. Oct. 23, 1882, m. George Brant.

1059, Eliza Catherine Weimer[7], 1043, Finzell, Md., was b. July 9, 1851, in Greenville Tp., Somerset Co., Pa., and m. Nov. 11, 1869, at Frostburg, Md., by Rev. V. F. Schmitt, Adam Rosenberger, son of John Rosenberger, Frostburg, Md., who d. Feb. 24, 1890, aged 81 years, and Mary Magdalena (Rosenberger) Rosenberger, both natives of Bavaria, Germany. Roman Catholic church.

Mahala, Samuel, Barbara, Catherine, Jacob, John, Jacob.

1060, Mahala Weimer[7], 1043, Fruita, Colo., was b. July 3, 1853, and m. William Joseph Garletz. Francis, 1061; Lydia Ellen, d. in infancy; Annie, d. single; Albertas, 1062; Cecelia, 1063; Lucy, 1064; George, Everett, Wash.; Joseph, 1065; Julia.

Francis, Mahala, Samuel, Barbara, Catherine, Jacob, John, Jacob.
Cora, Franklin, Lydia, Elizabeth, Catherine, Jacob, John, Jacob.

1061, Francis Garlets[8], 1060, Boynton, Pa., and Cora Murray[8], 1246, were m. Jan. 14, 1902. He was b. Feb. 5, 1876, and she Apr. 17, 1881. Catholic church. Walter E., Sept. 15, 1902—; Stella G., Aug. 16, 1904—; Albert E., Sept. 4, 1906—.

1062, Albertas Garlets[8], 1060, Fruita, Colo., m. Emily Gains.

1063, Cecelia Garlets[8], 1060, McHenry, Md., m. Milton Bowman.

1064, Lucy Garlets[8], 1060, Hooversvile, Pa., was b. Mar. 13, 1887, and m. June 2, 1903, Clemen Seihl, son of Michael and Catherine (Bodes) Seihl, Meyersdale, Pa. Catholic church. Ralph Sylvester, Jan. 1, 1905—; Grant Leroy, Oct. 8, 1906—; Frederick John, June 2, 1908—.

1065, Joseph Garlets[8], 1060, Fruita, Colo., m. Florence Morris.

Jesse, Samuel, Barbara, Catherine, Jacob, John, Jacob.

1066, Jesse Weimer[7], 1043, Kingfisher, Okl., was b. Aug. 25, 1855, and m. Mar. 29, 1880, Nancy Crow, dau. of Nelson and Mary Ann (Winebrenner) Crow, Frostburg, Md., at death. Reginald E., 1067; Faney, Jan. 12, 1886—; Rella May, 1068; Benjamin, Mar. 12, 1891—; Myrtle, Apr. 15, 1893—; Bella, Apr. 8, 1895—; Roy, Aug. 30, 1898—.

1067, Reginald E. Weimer[8], 1066, Kingfisher, Okl., was b. June 26, 1881, and m. Aug. 1, 1901, at Kingfisher, Okl., Virda Fourte, dau. of Lewis A. and Laura (Jadwin) Fourte, Houston, Texas. Stationary engineer and farmer. Laura Elizabeth, Apr. 12, 1904—.

1068, Rella May Weimer[8], 1066, Kingfisher, Okl., was b. Aug. 28, 1888, and m. Lafe Burns.

1069, Noah C. Weimer[7], 1043, Grand Junction, Colo., was b. May 9, 1857, and m. Oct. 5, 1879, at Meyersdale, Pa., by Rev. Father Brown, Elizabeth Ebaugh, dau. of Reynold and Victoria (Hammer) Ebaugh, Meyersdale, Pa. Farmer, concrete contractor and manufacturer of hard wall plaster. Roman Catholic church. Marion V., Mar. 6, 1880—Aug. 10, 1881, diphtheria; Anna

Orpha, 1070; Charles H., Aug. 2, 1884—; Joseph E., June, 1886—May 14, 1897, spinal meng.; Samuel V., June 3, 1888—; Rose M., July 5, 1890—; Reynold R., July 29, 1892—; Clarence B., May 25, 1894—.

1070, Anna Orpha Weimer[8], 1069, Grand Junction, Colo., was b. Jan. 29, 1882, at Meyersdale, Pa., and m. May 27, 1906, at Grand Junction, Colo., by Rev. Father Thomas Conway, Barton C. Isminger, son of Frank and Susan (Cobaugh) Isminger, Grand Junction, Colo. Teacher. Roman Catholic church.

1071, Norman Weimer[7], 1043, Elklick, Pa., was b. Dec. 3, 1858, in Greenville Tp., Somerset Co., Pa., and m. Dec. 26, 1880, at Keystone, Pa., by Samuel P. McKenzie, J. P., Clara E. Hawn, dau. of William and Lydia (Patton) Hawn, Elklick, Pa. Mining, lumbering and farming. Roman Catholic church. Eva Belle, 1072; William Samuel, Mar. 23, 1883—; Carrie Edna, 1073; Mamie Lydia, 1074; Hazel Elmyra, May 29, 1892—; Rosa Nell, Mar. 17, 1894—; Lonella Alma, Jan. 8, 1899—.

1072, Eva Belle Weimer[8], 1071, Estherville, Iowa, was b. Sept. 5, 1881, at Elklick, Pa., and m. Jan. 15, 1899, at Pocahontas Center, Iowa, Fred Keller, who was b. Apr. 10, 1872, the son of Samuel J. and Lydia (Sherman) Keller, Estherville, Iowa. Emma Lulu, Jan. 24, 1900—; Rurness, Mar. 24, 1902—; William, Apr. 16, 1904—; Louis, May 30, 1906—; Lydia, Apr. 9, 1908—.

1073, Carrie Edna Weimer[8], 1071, Elklick, Pa., was b. Jan. 16, 1888, in Garrett Co., Md., and m. Feb. 18, 1905, at Elklick, Pa., William Baker, son of Adam Baker, deceased, and Lucy Garlets, Elklick, Pa. Gerald Lyle, Jan. 3, 1906—Jan. 6, 1906; Wilma Celeste, Jan. 14, 1907—; Lester Rolland, June 16. 1908—.

1074, Mamie Lydia Weimer[8], 1071, Elklick, Pa., was b. June 30, 1890, at Elklick, Pa., and m. Nov. 22, 1906, at Sutton, Md., by Rev. Levi P. Young, Aden Blocher, son of Albert and Harriet (Spicher) Blocher, Elklick, Pa. Vesta Edith, Nov. 9, 1907—.

1075, Julia Anne Weimer[7], 1043, Lexington, Ind., at death, was b. Aug. 26, 1862, and was m. to David McKenzie. A son d. a few years after the mother.

1076, Simon Weimer[7], 1043, Fruita, Colo., was b. Sept. 19, 1865, and m. Feb. 7, 1889, Lorretta C. Garletz. Drucilla, Dec. 2, 1889—; Joanna A., Jan. 20, 1891—; Bertha M., June 17, 1892—; Catherine C., Jan. 7, 1894—; Ira D., Dec. 14, 1895—; Lydia M., Dec. 20, 1897—; Ellen B., Mar. 4, 1900—; Virda H., June 13, 1902—; Madeline, Feb. 1, 1904—; Veronica O., July 7, 1907—.

1077, Henrietta Mary Weimer[7], 1043, Sand Patch, Pa., was b. Nov. 8. 1871, at Pocahontas, Pa., and m. Nov. 28, 1889, at Cumberland, Md., Milton F. Hawn, son of William and Lydia (Patton) Hawn, Elklick, Pa. Nellie Lydia, 1078; Meshack Browning, Jan. 21, 1895—.

1078, Nellie Lydia Hawn[8], 1077, Bayport, Mich., was b. Sept. 19, 1890, and m. Sept. 22, 1909, Abraham J. Yoder. Sadie Alma, Apr. 18, 1910— .

Jacob, Barbara, Catherine, Jacob, John, Jacob.

1079, Jacob Weimer[6], 1042, Hopeville, West Va., at death, was b. Nov. 3, 1825, d. June 19, 1905, and m. Dianah Fike who d. Oct. 16, 1899. Samuel. 1080; Dennis, 1083; Israel, 1088; Almedia, 1855—6, d. 1864; Narcissus, 1095; James, 1100.

1080, Samuel Weimer[7], 1079, Buchanan, New Mexico, was b. Mar. 24, 1849, in Somerset Co., Pa., and m. May 11, 1871, in Grant Co., West Va., Mary Cosner, dau. of Martin Cosner, who d. about 1885, at Harbor Springs, Mich., and Ann M. Lyon. Minister and Elder in the Church of the Brethren.

Ida, May 24, 1872—Feb. 14, 1881; Annie, May 28, 1874—Aug. 3, 1881; Otis, 1081; Irwin, Nov. 3, 1878—Feb. 12, 1881; Dorsey, Jan. 22, 1881—, Jasper, Mo.; Walter, 1082; Nettie, Dec. 28, 1885—; Dennis, Apr. 8, 1888—Mar. 21, 1891.

1081, Otis Weimer[8], 1080, Buchanan, New Mexico, was b. Sept. 4, 1876, in Grant Co., West Va., and m. June 28, 1908, Eliza Wheelbarger. Church of the Brethren. Rosa May, Aug. 19, 1910—.

1082, Walter Weimer[8], 1080, Jasper, Mo., was b. July 25, 1883, in Emmet Co., Mich., and m. Feb. 14, 1907, in Jasper Co., Mo., Lulu Teeter. Church of the Brethren.

Dennis, Jacob, Barbara, Catherine, Jacob, John, Jacob.

1083, Dennis Weimer[7], 1079, Bealeton, Va., was b. Aug. 4, 1850, in Garrett Co., Md., and m. Oct. 30, 1871, at Broadway, Va., by Elder William Bucklew, Catherine Kline, dau. of M. B. E. and Elizabeth (Rhodes) Kline, both of Broadway, Va., at death. Pastor and Elder in Church of the Brethren. Ira, 1084; Elizabeth S., Sept. 26, 1873—, Washington, D. C.; Amzi, 1085; Almedia, Feb. 20, 1877—, Washington, D. C.; Ini M., 1086; Samuel, Jan. 10, 1880—, Philippine Islands; Ezra, Oct. 31, 1882—, St. Elmo, Va.; Sada, Aug. 24, 1885—; Sallie I., 1087; Mary C., Apr. 27, 1888—; Otis D., June 15, 1891—; William D., May 1, 1893—deceased.

1084, Ira Weimer[8], 1083, Bealeton, Va., was b. Aug. 21, 1870, and m. Jan. 1, 1895, Lillie Bell Hiner, dau. of Eskridge K. and Obelia Ann (Armstrong) Hiner, Doe Hill, Va. Edith E., Sept. 28, 1895—; Robert O., Nov. 3, 1897—; Galen D., Nov. 13, 1899—; Agnes O., Sept. 4, 1905—; David P., Sept. 10, 1907—; Ella C., Oct. 8, 1909—.

1085, Amzi Weimer[8], 1083, Bealeton, Va., was b. Apr. 2, 1875, and m. Nov. 22, 1878, Hettie Ellen Kline who was b. July 14, 1878, the dau. of George Kline, deceased, and Lizzie Miller. Church of the Brethren. Ruth Elizabeth, Mar. 14, 1901—; Vada Catherine, Mar. 27, 1905—; Emra Dennis, Jan. 25, 1907—.

1086, Ini M. Weimer[8], 1083, 3439 Carroll Ave., Chicago, Ill., was b. Dec. 14, 1878, and m. Maxie Smith.

1087, Sallie I. Weimer[8], 1083, Bealeton, Va., was b. June 1, 1887, and m. Oct. 28, 1908, Willis Waldon, who was b. July 4, 1888, the son of Joshua and Emily (Leek) Waldon, Criglersville, Va.

Israel, Jacob, Barbara, Catherine, Jacob, John, Jacob.

1088, Israel Weimer[7], 1079, Laneville, West Va., was b. Nov. 10, 1853, and m. Margaret Burgess, dau. of John and Mary Ann Burgess. Mary E., 1089; Asa H., 1090; Lettie, 1091; Ida G., 1092; Edward A., deceased; Bessie May, deceased; Oscar G.; Adah D., 1093; Lulu P., 1094.

1089, Mary E. Weimer[8], 1088, Laneville, West Va., m. George E. Dolley. Brady Herbert; Thelma May.

1090, Asa H. Weimer[8], 1088, Laneville, West Va., m. Mary E. Keplinger. John Edward, deceased; Otha Lewis, deceased; Edna, deceased; Ethel; Erman; Bessie.

1091, Lettie A. Weimer[8], 1088, Laneville, West Va., at death, m. M. M. Foley. Dwight L.; Clyde Raymon.

1092, Ida G. Weimer[8], 1088, Laneville, West Va., m. William S. Cooper. Nellie May; Oscar W.; Earl.

1093, Adah D. Weimer[8], 1088, Laneville, West Va., at death, m. Irad J. Smith. Child, deceased.

1094, Lulu P. Weimer[8], 1088, Laneville, West Va., at death, m. Irad J. Smith of the previous fam., who d. Child.

Narcissus, Jacob, Barbara, Catherine, Jacob, John, Jacob.

1095, Narcissus Weimer[7], 1079, Selah, Wash., was b. Apr. 15, 1859, and m. Oct. 30, 1879, Benjamin F. Lyon, who was b. Mar. 1, 1860, the son of Benjamin and Jane (Burgis) Lyon, Maysville, West Va. Church of the Brethren. Milton, 1096; Almedia, June 9, 1882—Sept. 20, 1883; Nettie, 1097; Ida, 1098; Hattie, May 25, 1887—; Manuel, Jan. 10, 1889—; Dora, 1099; Minnie, July 10, 1892—Jan. 21, 1902; Daisy, July 25, 1894—; Emma, Aug. 24, 1896—; Otis, July 23, 1898—; Clara, June 22, 1901—.

1096, Milton Lyon[8], 1095, Selah, Wash., was b. Aug. 30, 1880, and m. June 7, 1901, Grace Lemon. Esther Evangeline, June 22, 1902—; Floyd Benjamin, Nov. 8, 1903—; Basel, May 23, 1905—Oct. 15, 1905; Bernadine, May 15, 1907—; Bueford, Jan. 8, 1910—.

1097, Nettie Lyon[8], 1095, Selah, Wash., was b. Oct. 1, 1883, and m. Dec. 25, 1906, James Francis Lince, son of Leonard Lince, North Yakima, Wash., and Rachel Wait, deceased. Dunkard church. Oswald John, Dec. 8, 1907—; Arthur James, Feb. 18, 1909—.

1098, Ida Lyon[8], 1095, Selah, Wash., was b. Oct. 15, 1885, and m. Nov. 8, 1905, Richard G. Lince, son of Leonard and Sarah (Sugdon) Lince, North Yakima, Wash. Leonard Franklin, Sept. 4, 1906—; Verna May, Apr. 25, 1908—.

1099, Dora Lyon[8], 1095, Selah, Wash., was b. Oct. 4, 1890, and m. May 27, 1909, Orval Baker, son of J. E. Baker, N. Yakima, Wash., and Ella Stump.

1100, James Weimer,[7] 1079, Selah, Wash., was b. Feb. 25, 1861, and m. (1) July 31, 1881, Elizabeth Lyon who was b. Apr. 16, 1860, and d. Jan. 22, 1886. the dau. of Gustavus and Miriame (Burgess) Lyon, Maysville, West Va. Progressive Brethren church. Delta B., June 18, 1882—Sept. 25, 1883; L. B., Nov. 4, 1884—Jan. 28, 1885; Homer, 1101. M. (2) Aug. 31, 1899, Cora E. Decker who was b. Jan. 1, 1884, the dau. of George and Mary (Smith) Decker, Spokane, Wash.; Cecelia May, Dec. 23, 1908—.

1101, Homer Weimer[8], 1100, 124 South G St., Spokane, Wash., was b. Jan. 19, 1886, and m. Oct. 28, 1908, Maude Aschenbrenner, dau. of G. D. and Alma (Hall) Aschenbrenner, Spokane, Wash. Church of the Brethren.

Eliza, Barbara, Catherine, Jacob, John, Jacob.

1102, Eliza Weimer[6], 1042, Sugarcreek, Ohio, at death, was b. Jan. 14, 1828, at Meyers Mills, Pa., d. May 1, 1909, and was m. Mar. 18, 1849, at Shanesville, Ohio, by Rev. Peter Showalter, to John G. Neff, who d. June 3, 1905, the son of Gabriel and Sarah (Domer) Neff. Dunkard church. Noah, 1103; Benjamin, Aug. 23, 1851—Mar. 20, 1853, croup; Eva, 1106; Cornelius, 1110; Ezra, 1111; Susanna, 1117; Mary, Mar. 2, 1861—Dec. 31, 1881, killed in accident at K. P. Hall, Shanesville, Ohio; Sarah, 1121; Barbara, Aug. 31, 1865—Nov. 30, 1878; Robert, 1123; Mahlon, 1124.

Noah, Eliza, Barbara, Catherine, Jacob, John, Jacob.
Benjamin, Benjamin, John,
Elizabeth, John, Jacob.
Magdalena, Elizabeth, David.

1103, Noah Neff[7], 1102, Sugarcreek, Ohio, and Elizabeth Hochstetler[6], 1896. were m. Apr. 9, 1871, near Shanesville, Ohio. He was b. Mar. 7, 1850, and she Oct. 27, 1846, near Shanesville, Ohio. Mennonite church. Benjamin, 1104; Mary Ellen, 5756; Lydia Ann, Nov. 30, 1877—Sept. 28, 1901; John, July 30. 1879—Sept. 18, 1879; Emma Catherine, Sept. 17, 1883—Mar. 5, 1895; Cora Belle, 1105; Bertha May, Apr. 7, 1891—.

1104, Benjamin Neff[8], 1103, Windham, Ohio, was b. Apr. 23, 1873, at Sugarcreek, Ohio, and m. Nov. 29, 1891, at the same place, by Thomas Richardson,

J. P., Lorretta Huberty, dau. of Joseph and Barbara (Perve) Huberty, Sugarcreek, Ohio. Amish church. Elsie May, May 31, 1892—; Carl, Mar. 16, 1894—; Eva Belle, Jan. 13, 1899—; Prudence, July 10, 1904—.

1105, Cora Belle Neff[8], 1103, Coshocton, Ohio, was b. Nov. 15, 1884, and m. Elwood Wilson.

Eli, Isaac, Benjamin, John, John, Jacob.
Eva, Eliza, Barbara, Catherine, Jacob, John, Jacob.

1106, Eli Hochstetler[6], 1666, Sugarcreek, Ohio, at death, and Eva Neff[7], 1102, were m. Apr. 16, 1871, by Rev. A. R. Smith. He was b. Feb. 11, 1849, and d. Apr. 9, 1873. She was b. Feb. 15, 1853, at Sugarcreek, Ohio. Amish church. Leander, Sept. 10, 1872—Mar. 13, 1873. She m. (2) May 17, 1874, John Schmid, who d. Jan. 27, 1886. Henry, Feb. 11, 1875—; Louisa, Feb. 14, 1876—Dec. 21, 1878; Robert, 1107; John, 1108; Rudolf, Jan. 11, 1881—; Rosa Magdalena, 1109.

1107, Robert B. Schmid[8], 1106, Canton, Ohio, was b. Feb. 14, 1878, and was m. to May Farver. Ray Robert, Oct. 11, 1898—; Dennis Millen, Feb. 26, 1902—; Frederick Herald, Feb. 17, 1909—;

1108, John Schmid[8], 1106, Perrysville, Ohio, was b. Aug. 17, 1879, and m. Minnie Weaver. Jay, Apr. 25, 1899—; Eva, Nov. 25, 1902—; Paul, Nov. 1, 1904—; Clark, Nov. 14, 1907—.

1109, Rosa Magdalena Smith[8], 1106, Baltic, Ohio, was b. Feb. 11, 1885, and m. Dec. 1, 1904, Albert Krieger, son of John and Hannah (Luke) Krieger, Baltic, Ohio. Martin, Oct. 6, 1905—.

Cornelius, Eliza, Barbara, Catherine, Jacob, John, Jacob.
Catherine, Moses, Isaac, Benjamin, John, John, Jacob.

1110, Cornelius Neff[7], 1102, Sugarcreek, Ohio, at death, and Catherine Hochstetler[7], 1682, now of Comins, Mich., were m. Sept. 24, 1876, at Ragersville, Ohio. He was b. Apr. 20, 1855, near Sugarcreek, Ohio, and d. Mar. 5, 1898. She was b. July 25, 1854, at Sugarcreek, Ohio. Amish church. Henry, Dec. 30, 1877—; Edwin, Mar. 17, 1879—; John, June 15, 1883—; Minnie, June 23, 1888—.

1111, Ezra Neff[7], 1102, Mantua, Ohio, was b. Nov. 7, 1856, and m. in 1877, Emma Lenhart, of Shanesville, Ohio. Mennonite church. Elizabeth Elnora, 1112; Clara, 1113; Lizzie, 1114; Della, 1115; Homer, 1116; Elmer, Oct. 28, 1889—Oct. 14, 1895; Minnie, Oct. 27, 1892—; Mary, Apr. 12, 1895—; Mahlon, Apr. 2, 1898—; Mila, Apr. 2, 1898—.

1112, Elizabeth Elnora Neff[8], 1111, Ravenna, Ohio, was b. Sept. 25, 1878, and m. Feb. 28, 1900, Harrison E. Hoskin. Paulina A., Feb. 7, 1901—; Florence A., Sept. 1, 1902—; Mildred L., June 5, 1904—; Dorothy E., Feb. 15, 1908—.

1113, Clara Neff[8], 1111, Warren, Ohio, was b. Mar. 8, 1880, and m. Nov. 22, 1902, John Boyd Sword, son of William Sword, deceased, and Samantha Swisher. Christian church. Gertrude Winnifred, May 28, 1909—.

1114, Lizzie Neff[8], 1111, Kent, Ohio, was b. Feb. 21, 1884, and m. Oct. 4, 1906, George C. Smith. Mary Margaret, May 7, 1908—; Robert George, May 20, 1910—.

1115, Della Neff[8], 1111, Akron, Ohio, was b. Aug. 25, 1885, and m. R. C. Price.

1116, Homer Neff[8], 1111, Ravenna, Ohio, was b. Sept. 28, 1889, and m. Hazel Hunt.

1117, Susanna Neff[7], 1102, Dundee, Ohio, was b. Dec. 4, 1858, and m. July 13, 1879, at Ragersville, Ohio, by Rev. Frederick Schaad, John F. Spahr, who was b. Apr. 30, 1856, the son of John F. and Elizabeth (Kuenzi) Spahr, Ragersville, Ohio, both natives of Langnau, Switzerland. Methodist church.

Clara May, 1118; William Frederick, 1119; Ida Marie, 1120; Allen Christian, Mar. 25, 1886—Oct. 22, 1897; Eliza Susanna, June 11, 1889—; Robert Walter, Sept. 26, 1891—; Norman Edward, June 29, 1894—; Harry Philip, Dec. 8, 1898—; Homer Franklin, Dec. 8, 1898—. These twins look very much alike and have always kept about the same weight.

1118, Clara May Spahr[8], 1117, Canal Dover, Ohio, was b. Feb. 5, 1881, and m. Charles Wendling. Carl William, Oct. 30, 1901—; Henry Edgar, Sept. 6, 1903—; Ciara Susan, Sept. 15, 1905—; Selma Emma, Aug. 2, 1907—; Erma Wilma, Oct. 9, 1909—.

1119, William Frederick Spahr[8], 1117, Akron, Ohio, was b. June 25, 1883, and m. Nov. 24, 1909, Anna Wilkinson.

1120, Ida Marie Spahr[8], 1117, East Sparta, Ohio, was b. Sept. 16, 1884, and m. Feb. 4, 1909, Christian Haslen. Emma Mae, Oct. 24, 1909—.

1121, Sarah Neff[7], 1102, Sugarcreek, Ohio, was b. Sept. 26, 1863, and m. Apr. 13, 1882, at Shanesville, Ohio, by Rev. John G. Zahner, D. D., Alva E. Ridgeway, who was b. Aug. 8, 1858, the son of Bazil and Anna (Link) Ridgeway, Sugarcreek, Ohio. Amish Mennonite church. Charles William, Jan. 19, 1883—Jan. 24, 1883; Charity Eliza, June 1, 1884—Oct. 13, 1901; Harry Walter, Sept. 13, 1886—; Pearl Viola, 1122; Clarence Robert, Sept. 1, 1892—; Florence May, July 23, 1895—; Mary Ann, May 5, 1896—; Carrie Edith, Jan. 15, 1901—; Hallie Oma, Dec. 8, 1903—.

1122, Pearl Viola Ridgeway[8], 1121, Sugarcreek, Ohio, was b. Nov. 16, 1889, and m. Nov. 28, 1907, Edward Domer. Lloyd, Oct. 1908—.

1123, Robert Neff[7], 1102, Sugarcreek, Ohio, was b. Oct. 21, 1868, at Shanesville, Ohio, and m. Aug. 26, 1894, at Farmerstown, Ohio, by Rev. J. H. Miller, Ida Ellen Farver, dau. of Francis M. and Martha Ann (Beck) Farver, Becks Mills, Ohio. Builder and house mover. United Brethren church. Eva May, June 25, 1895—; Gilbert Earl, Dec. 10, 1896—; Francis Arleetir, Apr. 15, 1899—; Rudolph Clark, Nov. 18, 1900—; Alma Aurilla, Oct. 1, 1902—; Ora Lavern, June 1, 1905—; Robert Ellis, Oct. 22, 1907—.

1124, Mahlon Neff[7], 1102, Sugarcreek, Ohio, was b. Feb. 22, 1873, at Sugarcreek, Ohio, and m. (1) Sept. 6, 1896, at Sugarcreek, Ohio, by Rev. Josiah Hostetler, Margaret Vanallmen, who d. Mar. 2, 1905, the dau. of Henry Vanallmen, Sugarcreek, Ohio, at death. Laborer. United Brethren church. Gladys Clema, Feb. 15, 1897—; Victor Arnold, Sept. 26, 1899—. M. (2) Aug. 21, 1909, Lizzie Ellenberger.

1125, Sarah Weimer[6], 1042, Mountain Lake, Md., was b. July 14, 1830, and m. Samuel McRobie. Simon Weimer, 1126; George W., Jan. 19, 1860—Mar. 22, 1861; John W., 1132; Joseph H., 1133; Barbara E., 1134.

1126, Simon Weimer[7], 1125, Cove, Oregon, was b. Mar. 13, 1851, and m. Dec. 29, 1872, Mary Ellen Keefer, dau. of Peter and Hannah (Cover) Keefer, Cove, Oregon. Church of the Latter Day Saints. Silas Sylvester, 1127; Feanas Milton, Oct. 25, 1875—July 2, 1890; Clara Alice, May 25, 1878—July 25, 1879; Samuel Harrison, 1128; Jonas Baxter, 1129; Sarah Elizabeth, 1130; Lucy Alcetta, 1131; Mary Alta, Apr. 28, 1892—Sept. 25, 1892.

1127, Silas Sylvester Weimer[8], 1126, Manassa, Colo., was b. Nov. 12, 1873, and m. Aug. 19, 1903, Fannie Virginia Jarvies, who was b. Sept. 3, 1879. Church of Latter Day Saints. Marva, Apr. 12, 1905—; Zina, May 21, 1907—; Robert Sylvester, June 28, 1909—.

1128, Samuel Harrison Weimer[8], 1126, Cove, Oregon, was b. Jan. 9, 1881, and m. Apr. 8, 1909, Katy Mitchell. Church of the Latter Day Saints. Jean, Aug. 5, 1910—.

1129, Jonas Baxter Weimer[8], 1126, Cove, Oregon, was b. Apr. 7, 1884, and m. June 4, 1904, Texin Jane Rogers. Church of the Latter Day Saints. Della, Sept. 8, 1906—; Eva, Apr. 7, 1909—.

1130, Sarah Elizabeth Weimer[8], 1126, La Jara, Colo., was b. May 19, 1886, in Garrett Co., Md., and m. Oct. 11, 1904, at Salt Lake City, Utah, by John R. Windor, Ernest A. Coombs, son of Ephraim and Ruth (Shawcroft) Coombs, La Jara, Colo. Church of the Latter Day Saints. Fern, Apr. 2, 1906—; George Weimer, Aug. 31, 1908—.

1131, Lucy Elcetta Weimer[8], 1126, Cove, Oregon, at death, was b. Aug. 5, 1888, d. July 1, 1910, and m. Oct. 8, 1908, Heber A. Berhman. Church of the Latter Day Saints. Infant, June 28, 1909—.

1132, John McRobie[7], 1125, McHenry, Md., at death, was b. Dec. 10, 1862, d. Sept. 23, 1895, and m. Harriet Smith, now of Oakland, Md. Joseph E., May 20, 1889—; William H. H., July 2, 1891—; John O. S., Apr. 9, 1895—.

1133, Joseph H. McRobie[7], 1125, Oakland, Md., was b. Nov. 9, 1865, and m. Clara N. Freeland, who was b. July 14, 1868. Garrett Co. telephone lineman and dealer in telephone supplies. Gosden D., Dec. 1, 1894—; Gladys W., June 29, 1896—; Wyant K., June 18, 1900—; Coral E., Jan. 2, 1902—; Loree F., Dec. 3, 1903—; Clara L. M., Jan. 11, 1905—; William C., Feb. 7, 1907—; Walter F., Dec. 17, 1908—.

1134, Barbara E. McRobie[7], 1125, Mountain Lake Park, Md., was b. Aug. 21, 1870, and m. May 9, 1893, John Hanson Wilt. Susie M., Feb. 15, 1895—; Son, Jan. 7, 1896—Feb. 20, 1896; Harry M., Feb. 27, 1897—; William H., July 10, 1898—; George C., Oct. 27, 1899—; Ernest T., Oct. 18, 1901—; John W., Aug. 8, 1903—Aug. 20, 1903; Herbert S., June 27, 1904—; Edna L., Mar. 15, 1906—Feb. 21, 1908.

John, Barbara, Catherine, Jacob, John, Jacob.

1135, John Weimer[6], 1042, Eglon, West Va., was b. Nov. 22, 1832, near Somerset, Pa., and m. Jan. 15, 1854, at Accident, Md., by Jacob Beeghly, Magdalena Fike who d. Mar. 25, 1897, the dau. of Peter and Magdalena (Arnold) Fike, Eglon, West Va. Amish church. Nehemiah, 1136; Dinah, Sept. 9, 1858—Sept. 23, 1861; Aaron, June 29, 1860—Sept. 23, 1861; Jemima, Apr. 20, 1862—Nov. 14, 1882; Ephraim, Mar. 19, 1864—Dec. 4, 1882; Joana, 1139; Rachel, 1140; Lydia, Oct. 3, 1869—Nov. 30, 1882; Christianna, Feb. 27—Nov. 16, 1882; Edwin, 1141; Lewis, 1142.

1136, Franklin Nehemiah Weimer[7], 1135, Homedale, Va., was b. Sept. 14, 1856, near Oakland, Md., and m. July 10, 1881, at Maysville, West Va., by Rev. D. S. Kinkaid, Mary Catherine Dunithan, dau. of James and Catherine (May) Dunithan. Farmer and carpenter. Church of the Brethren. Bertha May, 1137; Ida Florence, 1138; Charles Irvin, Mar. 31, 1888—; William Edward, Aug. 5, 1890—; Cora Edna, Sept. 3, 1895—; George Albert, May 11, 1899—.

1137, Bertha May Weimer[8], 1136, Fredericksburg, Va., was b. Mar. 2, 1884, at Eglon, West Va., and m. July 20, 1902, at Mine Run, Va., by Elder M. G. Early, Daniel P. Quann who was b. Dec. 21, 1873, the son of William H. and Rebecca F. (Britton) Quann, Rhoadsville, Va. Deaconess in Church of the Brethren. Mamie Frances, Nov. 28, 1904—; Benjamin Purvis, Apr. 3, 1907—.

1138, Ida Florence Weimer[8], 1136, Screamerville, Va., was b. Apr. 3, 1886, and m. Oct. 1, 1905, at Homedale, Va., by Rev. S. H. Flory, Harry C. Reed who was b. July 8, 1885, the son of John S. and Emma A. (Robinson) Reed, Screamerville, Va. Brethren church. Franklin Sylvester, Apr. 24, 1907—; Gladys Adelia, Feb. 13, 1909—.

1139, Joanah Weimer[7], 1135, Gormania, West Va., at death, was b. Dec. 13, 1865, d. Oct. 21, 1903, and was m. to Israel O. Thompson who d. Dec. 25, 1899. Ina Catherine, July 12, 1886—; Charles Sylvan, Nov. 22, 1887—; John Henry, July 25, 1889—; Etta Grace, Dec. 27, 1890—; Eva Lena, Dec. 29, 1892—; Jessie Beula, Jan. 24, 1895—.

1140, Rachel Weimer[7], 1135, Eglon, West Va., was b. Sept. 6, 1867, in Garrett Co., Md., and m. July 4, 1897, at her home near Eglon, West Va., by Elder Jonas Fike, D. Grant Judy, son of Adam and Mary J. (Yokum) Judy, Pansy, West Va. Church of the Brethren. Goldie S., Apr. 21, 1899—; Mary M., Sept. 26, 1900—; Samuel N., Aug. 27, 1902—; Ida F., Sept. 22, 1904—; Maude E., Nov. 19, 1906—.

1141, Edwin C. Weimer[7], 1135, Hutton, Md., was b. Apr. 19, 1874, at Eglon, West Va., and m. June 5, at Gorman, Md., by Israel O. Thompson, Ora A. P. Hahn, dau. of William and Sarah (Fike) Hahn, Oakland, Md. Carpenter. Irene, Jan. 27, 1900—; Dorothy, Oct. 1, 1901—; John, Feb. 10, 1903—; Erma, May 19, 1905—.

1142, Lewis Henry Weimer[7], 1135, Eglon, West Va., was b. Apr. 11, 1877, at Eglon, West Va., and m. Dec. 24, 1899, at Eglon, West Va., by Isaac Abernathy, Lucinda May Liller, dau of James and Catherine (Fike) Liller, Eglon, West Va. Farmer and funeral director. Esta Cleo, Sept. 25, 1900—; John Arnold, May 10, 1908—.

1143, Cornelius Weimer[6], 1042, Horse Shoe Run, West Va., at death, was b. Feb. 28, 1836, d. Apr. 28, 1861, and m. Joannah Snyder. Mary, 1144.

1144, Mary Weimer[7], 1143, Horse Shoe Run, West Va., was b. Apr. 12, 1861, and m. May 14, 1881, Daniel Albert Sell who was b. Apr. 2, 1859, the son of Henry J. and Eliza (Wotring) Sell, Breedlove, West Va. M. P. church. Pearlie J., 1145; Myrtle, 1146; Homer W., Mar. 12, 1890—; Claudie L., May 31, 1895—; Alvin L., Apr. 12, 1899—; Elice H., Aug. 15, 1903—.

1145, Pearlie J. Sell[8], 1144, Breedlove, West Va., was b. June 16, 1882, and m. Aug. 18, 1908, Mary S. Sisler, who was b. Aug. 8, 1891, the dau. of Henry J. and Christina A. (Fike) Sisler, Oakland, Md. Arnold H., June 9, 1908—.

1146, Myrtle Sell[8], 1144, Breedlove, West Va., was b. Mar. 28, 1886, and m. Mar. 25, 1907, Thomas Park, son of John and Ellen (Muir) Park, Breed love, West Va. Methodist Protestant church. Medelia, Apr. 1, 1907—; Mary Ellen, Jan. 4, 1909—.

1147, Jesse Weimer[6], 1042, Oakland, Md., was b. Jan. 18, 1841, in Somerset Co., Pa., and m. ((1) Caroline Beachley, dau. of Samuel and Ann (Brougher) Beachley. M. (2) Elizabeth A. Friend, dau. of Obed and Levina (Markley) Friend. Laborer. German Baptist church. Barbara, 1148; Joseph, 1150; Melvin, Oct. 1, 1876—; Gilbert, Oct. 21, 1879—; Bertha, June 7, 1882—; Jacob, Nov. 6, 1883—.

1148, Barbara Ann Weimer[7], 1147, Mountain Lake Park, Md., was b. Feb. 4, 1863, and m. Feb. 26, 1881, at Cranesville, W. Va., by Rev. Daniel Fitsnell, Hanson B. Lewis, son of John P. and Hettie A. (Johnson) Lewis, Cranesville,

W. Va. Methodist church. Andrew C., 1149; Dorothy F., Apr. 1, 1887—; Edward C., Apr. 24, 1896—; Edna Mae, Apr. 7, 1899—; Winefred T., Feb. 22, 1902—.

1149, Andrew C. Lewis[8], 1148, Piedmont, West Va., was b. Aug. 25, 1884, and m. Dec. 25, 1906, Ruby Casteel. Floyd C., Oct. 29, 1906—; Robert C., Jan. 16, 1909—.

1150, Joseph S. Weimer[7], 1147, Springfield, Ill., at death, was b. Mar. 22, 1866, d. Aug. 30, 1902, and was m. to Catherine Risinger, who was b. Mar. 27, 1865. Nora Belle, June 27, 1888—; Annie K., Dec. 6, 1890—; Jesse F., July 21, 1894—; Francis P., June 14, 1900—; Mildred E., Feb. 1, 1903—.

1151, Joseph Weimer[6], 1042, McHenry, Md., at death, was b. Mar. 9, 1843, d. Aug. 25, 1884, and m. Martha Friend. Edwin Arthur, 1152; Lillie Belle, July 13, 1871—; Charles Russell, Mar. 9, 1874—; Anna Casa, Nov. 16, 1877—; Josephine Alice, Oct. 24, 1883—.

1152, Edwin Arthur Weimer[7], 1151, Oakland, Md., was b. Nov. 26, 1868, and m. Oct. 4, 1894, Effie May Glotfelty, who was b. Aug. 5, 1871, the dau. of Jonas and Rebecca (Specht) Glotfelty, McHenry, Md. Methodist church. Joseph Harrison, Dec. 23, 1895—; William Lloyd, Aug. 4, 1897—Aug. 24, 1897; Winifred Rebecca, Mar. 11, 1900—; Robert Edwin, Mar. 28, 1903—; Paul Webster, Nov. 4, 1905—.

1153, Benjamin Weimer[6], 1042, Deer Park, Md., at death, was b. Sept. 18, 1845, d. Oct. 16. 1869, and m. Martha Savage. Elmer, 1154; Homer, 1155.

1154, Elmer E. Weimer[7], 1153, McHenry, Md., was b. Apr. 17, 1867, and m. Sept. 14, 1892, at McHenry, Md., by Rev. Jacob Rysell, Eliza A. Wilburn, dau. of John T. and Adaline (Miller) Wilburn, Hoyes, Md. United Brethren church. Flora C., Mar. 16, 1895—; Albert S., Dec. 12, 1897—; George D., Mar. 22, 1902—; Estella M., Aug. 16, 1905—.

1155, Homer Weimer[7], 1153, Swanton, Md., m. Mary Glass. Florence; Robert; Hazel; Joseph; Charles.

1156, Silas Weimer[6], 1042, McHenry, Md., at death, was b. Dec. 1, 1848, and m. Martha Jane McRobie. Laura, Mountain Lake Park, Md.; Sarah, 1157.

1157, Sarah Weimer[7], 1156, Hoyes, Md., was b. Mar. 3, 1881, and m. Dec. 27, 1901, Ray C. Friend, son of Rev. H. E. and Sarah E. (Blackburn) Friend, Hoyes, Md. Methodist church. Ivy Lowell, June 6, 1905—June 9, 1905; Cora Elizabeth Weimer, Sept. 5, 1906—; Virginia Alice, Sept. 16, 1908—.

Catherine, Catherine, Jacob, John, Jacob.

1158, Catherine Klingaman[5], 1000, Baltic, Ohio, at death, was b. Sept. 25, 1807, d. Feb. 17, 1890, of lung fever. M. in 1830, Daniel Lint, b. Jan. 16, 1803, d. May 17, 1883, son of Christian and Elizabeth (Lichtenberger) Lind, Meyersdale, Pa. See fams. 430 and 1001. German Baptist church. George, 1159; Daniel D., 1161; Mary, 1174; John D., 1179; Israel, May 1, 1838—Apr., 1853, Baltic, Ohio; Delilah, 1184; Benjamin, Mar. 2, 1842—Sept. 3, 1843; Catherine, 1192; Sarah, 1198; Emma, 1209.

1158. Daniel Lint was m. three times; (1) to Sally Keiffer (Jan. 13, 1807-1827), the dau. of Peter and Magdalena Keiffer; their children, Christian, July 30, 1825, now deceased; Samuel, Sept. 30, 1826—Oct. 15, 1826; (2) in 1828 to Mary Blubach (June 1808—1830), the dau. of Simon and Rosina Blubach; their children, Julia Ann, Feb. 16, 1829, m. Abraham Mast, lived and d. near Terre Haute, Ind.; Elizabeth, Mar. 25, 1830, m. Peter Snyder, Baltic, Ohio; (3) to Catherine Klingaman. Christian Lind d. and is buried at Baltic, Ohio.

1159, George Lint[6], 1158, Baltic, Ohio, was b. June 12, 1831, in Somerset Co., Pa., and m. Feb. 12, 1857, at New Philadelphia, Ohio, Rebecca Gonter, dau. of George and Magdalena (Lehdenreich) Gonter. German Baptist church. Mary J., Oct. 5, 1858—; William D., 1160.

1160, William D. Lint[7], 1159, Baltic, Ohio, was b. Sept. 30, 1872, and m. Oct. 25, 1896, Ellen P. Hahn, dau. of Philip and Elizabeth (Eckert) Hahn.

Daniel, Catherine, Catherine, Jacob, John, Jacob.

1161, Daniel D. Lint[6], 1158, Brighton, Ind., at death, was b. Nov. 6, 1832, d. Nov. 19, 1902, and was m. to Lydia A. Deets, now of Lima, Ind. Alexander, 1162; Sarah Jane, 1382; Mary, 1163; Jacob, 1168; Edward, 1169; George, 1170; John, 1171; Maggie, 1172; Samuel, 1173; Milton, d. in infancy.

1162, William Alexander Lint[7], 1161, Brighton, Ind., at death, was b. Sept. 26, 1861, in Coshocton Co., Ohio, d. Nov. 22, 1898, and m. May 10, 1883, at Sturgis, Mich., Della Brown, who was b. Apr. 20, 1865, in Lagrange Co., Ind., the dau. of George H. Brown, Coldwater, Mich., and Elizabeth Frink who d. Apr. 19, 1877. Mrs. Della Lint, Coldwater, Mich. Irma Elizabeth, July 10, 1892—.

1163, Mary Catherine Lint[7], 1161, Lima, Ind., was b. May 12, 1857, and m. Mar. 25, 1877, Adam D. Kaub who was b. Apr. 4, 1855, the son of Daniel Kaub who d. Mar. 9, 1894, at Mont Ida, Kansas, and Mary Burger who d. May 11, 1856, at Baltic, Ohio. German Baptist church. Sarah Ann, 1164; Daniel Arthur, 1165; Essa Nora, 1166; Della Viola, 1167.

1164, Sarah Ann Kaub[8], 1163, Orland, Ind., was b. July 18, 1878, and m. Jan. 1, 1902, Frank Snowberger. German Baptist church. Roscoe Weir; Arthur Clayton.

1165, Daniel Arthur Kaub[8], 1163, Elkhart, Ind., was b. Jan. 4, 1882, and m. Oct. 17, 1903, Rena May Snyder. German Baptist church. Leo Raymond.

1166, Essa Nora Kaub[8], 1163, Stroh, Ind., was b. Sept. 9, 1884, and m. Feb. 19, 1902, Charles Henry Capman who was b. Aug. 26, 1879, the son of Sanderson and Harriet (Wolfe) Capman. Dunkard church. Harold Leuallyn, Aug. 30, 1902—; Ralph Kenneth, Jan. 28, 1905—; Donald A., Sept. 10, 1907—.

1167, Della Viola Kaub[8], 1163, Brighton, Ind., was b. June 10, 1888, and m. June 10, 1908, Charles L. Wingard.

1168, Jacob H. Lint[7], 1161, Lima, Ind., was b. Feb. 18, 1864, and m. Mary E. Keagy who was b. Mar. 26, 1865, the dau. of Patrick Keagy, deceased, and Magdalena Long, Lima, Ind. Clele Iva, June 7, 1892—; George Daniel, Oct 17, 1902—.

1169, Edward L. Lint[7], 1161, Lagrange, Ind., was b. Apr. 28, 1868, and m. Oct. 7, 1888, Effie Slisher, dau. of John and Susan (Blosser) Slisher, Bronson, Mich. Grace A., Oct. 7, 1889—; Flossie B., Jan. 15, 1892—.

1170, George Lint[7], 1161, Goshen, Ind., at death, was m. to Alice Price. Attorney.

1171, John W. Lint[7], 1161, Lagrange, Ind., was b. Jan. 10, 1871, and m. Oct. 2, 1895, Lydia J. Steffey who was b. Feb. 3, 1874, dau. of Emanuel and Margaret (Deal) Steffey, Orland, Ind. Lloyd F., Feb. 11, 1897—; Roy W., July 16, 1901—; Charles H., May 1, 1903—; Elmer D., Sept. 7, 1906—; Otis E., Mar. 12, 1909—.

1172, Maggie Lint[7], 1161, Brighton, Ind., at death, was m. to Sidney Harris. Two dau.

1173, Samuel B. Lint[7], 1161, Brighton, Ind., at death, was b. Apr. 29, 1878, d. Feb. 23, 1909, of appendicitis, and m. May 5, 1901, Alma V. Barr who was b. Apr. 16, 1882, dau. of Fleming Barr, Orland, Ind. He graduated from the Mongo high school and Elkhart Business College. Cleota Marguerite, Aug. 29, 1902—.

Mary, Catherine, Catherine, Jacob, John, Jacob.

1174, Mary Lint[6], 1158, Walnut Creek, Ohio, was b. June 22, 1834, in Tuscarawas Co., Ohio, and m. July 15, 1860, Yost Snyder, who d. Feb. 10, 1909, the son of George and Elizabeth (Miller) Snyder. Sevilla, Dec. 13, 1855—; George, 1175; Daniel, 1176; Isaac, Aug. 14, 1865—; Rebecca, 1177; John, 1178; Calvin, Dec. 18, 1871—; Elnora, 961; Maggie, May 31, 1876—May 19, 1899, Brights disease.

1175, George W. Snyder[7], 1174, Barrs Mills, Ohio, was b. Apr. 24, 1861, near Baltic, Ohio, and m. Jan. 4, 1885, at Shanesville, Ohio, by Rev. John Zahner, Amanda Weaver, dau. of Samuel J. Weaver who d. Apr., 1892, at Walnutcreek, Ohio, and Anna Miller who d. Mar., 1885. Township clerk four years, and assessor four years. Amish church. Nathan, Sept. 30, 1885—; Clayton, Sept. 30, 1885—May 30, 1886; Martha, July 13, 1889—; Amra, Aug. 5, 1894—.

1176, Daniel Snyder[7], 1174, Canal Dover, Ohio, was b. Mar. 29, 1864, in Crawford Tp., Coshocton Co., Ohio, and m. May 21, 1886, at Baltic, Ohio, by John S. Berger, Amanda E. Infield, dau. of Solomon and Mary M. (Keplinger) Infield, Canal Dover, Ohio. Lutheran church. Malinda C., Oct. 3, 1887—; Ida M., Nov. 28, 1890—; Marcus I., Mar. 1, 1897—; Oliver Y., Feb. 10, 1899—; Isaac G., Apr. 25, 1903—Sept. 24, 1904.

1177, Rebecca Snyder[7], 1174, Fresno, Ohio, was b. Nov. 13, 1867, and m. Albert Lenhart. Nellie Snyder, June 8, 1895—.

1178, John Snyder[7], 1174, Trail, Ohio, at death, was b. Mar. 26, 1870, d. Nov. 15, 1901, being accidentally shot, and was m. to Mary Graulach. Iva May, May 18, 1894—; Orpha Jenneta, Oct. 14, 1895—; Harvey Otis, Apr. 20, 1899—; Clara Mabel, Jan. 4, 1901—Sept. 5, 1901.

1179, John D. Lint[6], 1158, Baltic, Ohio, was b. Mar. 7, 1836, at Sugarcreek, Ohio, and m. Jan. 1, 1859, at Baltic, Ohio, Margaret Hoobler, dau. of Jacob and Mary Magdalena (Shawver) Hoobler, Baltic, Ohio. German Baptist church. Angeline, 1180; Sarah, 1182; Robert, 1183; Sayd, Sept. 14, 1867—Apr. 3, 1883.

1180, Angeline Lint[7], 1179, Shanesville, Ohio, was b. July 3, 1860, near Baltic, Ohio, and m. Feb. 15, 1877, at Baltic, Ohio, by Rev. J. W. Meyers, Cornelius J. Rinehart, son of Joseph and Catherine (Burger) Rinehart, Baltic, Ohio, at death. Lutheran church. Olive M., 1181; Margaret K., 5673.

1181, Olive M. Rinehart[8], 1180, Strasburg, Ohio, was b. Feb. 25, 1878, at Baltic, Ohio, and m. June 15, 1898, at Shanesville, Ohio, by Rev. L. H. Larimer, Charles Barthelmeh, son of Jacob and Karolina (Schmidt) Barthelmeh, Baltic, Ohio. Lutheran church. Addis Keren, July 14, 1899—; Robert Cornelius, Apr. 20, 1901—.

1175. Samuel J. Weaver, the son of Jacob Weaver and Katie Naught. Anna Miller, the dau. of John Miller.

1180. Joseph Rinehart (Dec. 16, 1820—April 20, 1808), the son of Joseph Rinehart, who moved from Pa. to Shanesville, Ohio, and Rebecca Correll. Catherine Burger, the dau. of Samuel Burger who moved from Lancaster Co., Pa., to near Baltic, Ohio, and Susan Levan.

1182, Sarah Catherine Lint[7], 1179, Baltic, Ohio, was b. June 28, 1864, and m. Sept. 9, 1883, by Rev. Marks, Jacob C. Crile, son of Michael and Margaret (Deetz) Crile, Pearl, Ohio. Lutheran church. George Robert, June 28, 1884—.

1183, Robert J. Lint[7], 1179, Baltic, Ohio, was b. Aug. 16, 1874, and m Mar. 28, 1895, Mary Benner who was b. Dec. 21, 1867, dau. of Peter Benner who d. Mar. 28, 1897, at New Bedford, Ohio, and Elizabeth Denzer. Lutheran church. Opal, Oct. 7, 1895—; Lillian, Aug. 28, 1897—; George, Dec. 30, 1899—Jan. 5, 1900; Charles R., Jan. 15, 1901—.

Delilah, Catherine, Catherine, Jacob, John, Jacob.

1184, Delilah Lint[6], 1158, Baltic, Ohio, was b. Apr. 4, 1840, and m. Apr. 15, 1869, in Tuscarawas Co., Ohio, by John Schumaker, Esq., Andrew Stantz, son of Benjamin and Juliann (Bricker) Stantz. Brethren church. Wesley Lint, 1185; Theodore Snyder, 1186; Daniel, 1187; Nelson, 1188; Alexander, June 13, 1874—Aug. 4, 1889; Francis, 1189; Ella, 1190; William, 1191.

1185, Wesley Lint[7], 1184, Baltic, Ohio, was b. Dec. 6, 1861, and m. July 3, 1888, Clara Berkey, dau. of W. H. and Hannah (Gardner) Berkey, Baltic, Ohio. Lutheran church. Viola, Aug. 2, 1889—; Mary, June 17, 1891—; George, Sept. 15, 1894—; Elmer, July 3, 1897—; Hazel, Sept. 5, 1901—; William A., Oct. 2, 1905—.

1186, Theodore Snyder[7], 1184, Baltic, Ohio, was b. Sept. 22, 1864, at Baltic, Ohio, and m. Dec. 22, 1889, at Baltic, Ohio, by Rev. Wilson Yeisley, Elizabeth Domer, dau. of Henry M. and Julia (Burger) Domer, Baltic, Ohio. Dunkard church. Clara, Feb. 20, 1890—; Henry Jacob, Nov. 2, 1893—; Charles, Jan. 21, 1896—; William, Feb. 20, 1899—; Julian, Oct. 29, 1900—; Manda Ellen, Aug. 10, 1902—; Claton, May 14, 1905—.

1187, Daniel Stantz[7], 1184, Canton, Ohio, was b. Jan. 30, 1870, at Baltic, Ohio, and m. Sept. 29, 1891, at Canton, Ohio, by Rev. Harpster, Emma C. Santschi, dau. of John and Christena (Kauffman) Santschi, Goshen, Ind. Lutheran church. Howard Asa, May 27, 1892—Sept. 28, 1895; Arthur William, Apr. 24, 1895—.

1188, Nelson Stantz[7], 1184, Louisville, Ohio, was b. July 21, 1872, and m. Catherine Domer. Lloyd, 1898—; Frances Odessa, 1901—; Grace, 1905—.

1189, Francis Stantz[7], 1184, Canton, Ohio, at death, was b. July 12, 1876, was killed Mar. 6, 1905, in a railroad wreck, and m. Laura Hartenstine. Engineer. Glen, July 8, 1899—.

1190, Ella Stantz[7], 1184, Canton, Ohio, was b. July 10, 1878, and m. Aug. 15, 1897, at Baltic, Ohio, by Rev. M. H. Shutt, John Gilbert Christopher, son of Abraham and Elizabeth (Baughman) Christopher. Christian church. Gilbert Leroy, June 22, 1900—; Webster Ellsworth, Aug. 30, 1902—; Mary Cecelia Ann, Nov. 26, 1904—; Russell Edwin, Mar. 19, 1907—.

1191, William Stantz[7], 1184, Hartville, Ohio, was b. Nov. 25, 1880, and m. Dec. 24, 1902, Elizabeth Upperman, dau. of Albert and Mary (Riddle) Upperman, Hartville, Ohio.

Catherine, Catherine, Catherine, Jacob, John, Jacob.

1192, Catherine Lint[6], 1158, Baltic, Ohio, was b. May 20, 1845, near Shanesville, Ohio, and m. in 1863, at Baltic, Ohio, John Syler, son of Thomas Syler, who d. Mar. 16, 1884, at Baltic, and his wife Hosanna Leader, who d. Aug. 1, 1888. German Baptist church. James Alvin, 1193; Infant dau., Feb. 19, 1866; Elmer Franklin, 1194; Asa Harvey, 1195; Ellen, 4561; Infant son, Aug. 7, 1873; Amanda Belle, Apr. 7, 1877—Feb. 15, 1893; Charles Grant, 1196; John Jay, 1197.

1193, James Alvin Syler[7], 1192, New Berlin, Ohio, was b. Jan. 7, 1864, near Baltic, Ohio, and m. June 28, 1888, at Baltic, Ohio, by M. H. Shutt, Ida Lenz, dau. of Christian and Sarah (Mumaw) Lenz, New Berlin, Ohio. Supt. of schools, bookkeeper, and lumber business. School Examiner of Stark Co., Ohio, for six years. Deacon and member of the Disciples church. Mellanie, Feb. 28, 1890—; John Christian, Apr. 15, 1894—.

1194, Elmer Franklin Syler[7], 1192, Baltic, Ohio, was b. Aug. 22, 1867, and m. Aug. 24, 1890, Clara E. Rowe, dau. of Abraham and Carolina (Alpeter) Rowe, Baltic, Ohio. Stock dealer. Sylvia Arletta, June 25, 1891—; Vesta Armanda, Jan. 29, 1893—; Franklin Abraham, Dec. 28, 1896—; William Raymond, Dec. 20, 1899—; Hilda Grace, June 4, 1902—; Carolina Kathrina, Aug. 11, 1904—; Victor Elmer, Jan. 20, 1907—.

1195, Dr. Asa Harvey Syler[7], 1192, Sugarcreek, Ohio, was b. Jan. 31, 1869, at Baltic, Ohio, and m. June 1890, at Farmerstown, Ohio, by Rev. A. E. Fair, Mary Speelman, dau. of Lewis and Mary Ann (Slife) Speelman. He graduated from the Ohio Medical University, 1902. Teacher and physician. President Board of Education. County Coroner. German Baptist church. Joyce, Apr. 6, 1891—; Orpha, Nov. 24, 1893—; Fred L., Feb. 19, 1895—; Mary, Feb. 19, 1895—July 7, 1895.

1196, Charles Grant Syler[7], 1192, Canton, Ohio, was b. Dec. 28, 1878, at Baltic, Ohio, and graduated from the Baltic high school in 1892. He was m. Sept. 5, 1901, at Canton, Ohio, by C. E. Manchester, to Maybell S. Day, dau. of John W. and Emma (Smiley) Day, Canton, Ohio. Train dispatcher.

1197, John Jay Syler[7], 1192, Canton, Ohio, was b. July 18, 1883, at Baltic, Ohio, graduated from the high school there Apr. 15, 1901, and was m. Oct. 9, 1904, at Baltic, Ohio, by Rev. C. Schimmel, to Maude Gertrude Zinkon, dau. of William T. and Margaret (Hawk) Zinkon, Baltic, Ohio. Train dispatcher and telegrapher. Leona Ardell, Oct. 10, 1905—.

Sarah, Catherine, Catherine, Jacob, John, Jacob.

1198, Sarah Lint[6], 1158, Baltic, Ohio, was b. Oct. 8, 1847, near Shanesville, Ohio, and m. Oct. 15, 1863, by J. T. Simmons, J. P., Francis Hoobler, son of Jacob and Mary Magdalena (Shawver) Hoobler, Baltic, Ohio. German Baptist church. Malinda Isabel, 1199; Mary Catherine, 1201; Oscar Benton, 1202; Ora Alice, Dec. 21, 1868—; Margaret Rebecca, July 8, 1870—; Sarah Augusta, 1203; John Ira, 1204; Elma Sophia, 1205; Franklin Clay, Nov. 15, 1878—; Minnie Agnes, 1206; Nettie Estella, 1207; Myrtle Violet, 1208; Bessie Florence, Jan. 23, 1889—Apr. 21, 1890; Jessie Edna, Oct. 1, 1893—.

1199, Malinda Hoobler[7], 1198, Baltic, Ohio, was b. there July 15, 1864, and m. June 20, 1882, at New Philadelphia, Ohio, by Rev. J. Y. Marks, Henry Gonter, son of David and Sarah (Deets) Gonter, Baltic, Ohio. Lutheran church. Harry Clay, Dec. 4, 1882—; Clarence Edwin, Aug. 10, 1884—; Sadie Viola, 1200; Verna Arletta, Feb. 28, 1892—; Edna Beatrice, Jan. 20, 1902—; Hilda Foresta, Feb. 24, 1907—.

1200, Sadie Gonter[8], 1199, Sugarcreek, Ohio, was b. July 27, 1887, at Baltic, Ohio, and m. Dec. 16, 1906, at Baltic, Ohio, by Rev. Michael Shutt, Walter Eckert, son of Peter and Mary ((Portz) Eckert, Sugarcreek, Ohio. Lutheran church.

1201, Mary Catherine Hoobler[7], 1198, Beach City, Ohio, was b. Nov. 3, 1865, at Baltic, Ohio, and m. Dec. 26, 1886, at Baltic, Ohio, by Rev. Wilson Yeisley, Adam Denzer, son of Michael and Catherine (Hahn) Denzer, Fiat,

Ohio. English Lutheran church. Clyde Raymond, Dec. 15, 1887—; Lola Ora, Dec. 12, 1891—; Frank Sidney, Nov. 18, 1894—; Donald Merle, Oct. 30, 1901—.

1202, Oscar Benton Hoobler[7], 1198, Baltic, Ohio, was b. Aug. 3, 1867, at the same place, and m. Feb. 11, 1903, near Fresno, Ohio, by W. F. Park, J. P., Mary C. Murphey, who was b. Nov. 8, 1861, the dau. of William Commodore Perry, and Cynthia Ann (Deeds) Murphey, Avondale, Ohio. Miner and farmer. Lutheran church. Clifford Nelson, Sept. 22, 1905—.

1203, Sarah Augusta Hoobler[7], 1198, 221 Kentucky Ave., Canton, Ohio, was b. July 17, 1872, at Baltic, Ohio, and m. Dec. 23, 1903, at Baltic, Ohio, by Rev. M. H. Shutt, Henry B. Baker, son of Jacob and Louisa (King) Baker, Canton, Ohio. Lutheran church.

1204, John Ira Hoobler[7], 1198, Baltic, Ohio, was b. July 7, 1874, at Baltic, Ohio, and m. Dec. 25, 1899, at Baltic, Ohio, by Rev. M. H. Shutt, Bena Siegel, dau. of Henry and Philafina (Thomas) Bungenstock, Craig, Mo. Coal miner. Lutheran church. Mildred Hazel, Mar. 17, 1900—; Grant Russell, July 7, 1902—; Arthur Glen, Nov. 5, 1906—.

1205, Elma S. Hoobler[7], 1198, 2331 Eugenia St., St. Louis, Mo., was b. Dec. 26, 1876, at Baltic, Ohio, graduated from the Baltic high school, Apr. 6, 1894, m. Oct. 20, 1897, at Cleveland, Ohio, by Rev. Samuel P. Sprecher, Paris De Vere Luke, son of Isaiah O. and Barbara (Sprenkel) Luke, New Bedford, Ohio, at their death. Lutheran. Helen Pauline, Aug. 29, 1899—.

1206, Minnie Agnes Hoobler[7], 1198, Strasburg, Ohio, was b. Jan. 8, 1881, at Baltic, Ohio, and m. Aug. 22, 1906, at Baltic, Ohio, by Rev. M. M. Shutt, Willis Berkey, son of Hamilton and Hannah (Gardner) Berkey, Baltic, Ohio. Lutheran.

1207, Nettie Estella Hoobler[7], 1198, Canton, Ohio, was b. Jan. 22, 1883, at Baltic, Ohio, and m. Jan. 14, 1904, at Baltic, Ohio, by Rev. C. C. Schimmel, William H. Thomas, son of Adam and Charlotte (Stein) Thomas, Stonecreek, Ohio. Lutheran church. Chester Arthur, Feb. 14, 1907—.

1208, Myrtle Violet Hoobler[7], 1198, Massilon, Ohio, was b. Aug. 10, 1886, at Baltic, Ohio, and m. Jan. 15, 1903, at New Philadelphia, Ohio, by Rev. Thomas Wood, Edward King, son of Jacob and Eliza (Berkey) King, Fresno, Ohio. Lutheran church. Forrest Mae, Aug. 4, 1903—; Bernice Florence, Jan. 29, 1906—.

1209, Emma Lint[6], 1158, Baltic, Ohio, was b. Jan. 26, 1851, near Shanesville, Ohio, and m. Dec. 8, 1867, at Baltic, Ohio, Valentine C. Fisher, son of Christian C. and Rebecca (Lower) Fisher, Baltic, Ohio. German Baptist church. Clara Althea, d. Mar. 13, 1871, aged 2 yrs.; Sarah Ellen, 1859; Myra Catherine, 1210; William Daniel, 1211.

1210, Myra Catherine Fisher[7], 1209, Baltic, Ohio, was b. Mar. 29, 1874, near Baltic, Ohio, graduated from the Baltic high school, Apr. 11, 1890, and m. Mar. 22, 1896, at Baltic, Ohio, by Rev. W. B. Maughiman, William D. Troyer,

---

1202. William Commodore Perry Murphey was b. near Berlin, Ohio, Feb. 13, 1820, d. Jan. 31, 1890, m. Dec. 22, 1842, Cynthia Ann Deeds, who was b. Mar. 12, 1820, d. Feb. 4, 1904, the dau. of Adam Deeds, who came from Pa. to Coshocton Co., Ohio, in 1832. He was a minister in the United Brethren and Union Christian churches; the son of William Murphey who came to Holmes Co., Ohio, in 1807, served four years in the regular army, took part in the Florida war in 1805, and volunteered in the war of 1812. His wife was Ellen Shipley.

son of D. D. and Susan (Olinger) Troyer, Baltic, Ohio. Methodist church. Grace Mildred, Apr. 1, 1897—; Mabel Jeanette, May 4, 1900—; William Stewart, Feb. 16, 1906—.

William, Emma, Catherine, Catherine, Jacob, John, Jacob.
Ida, Mary, Elizabeth, Jacob, Jacob, John, Jacob.

1211, William Daniel Fisher[7], 1209, Baltic, Ohio, and Ida Elizabeth Miller[7], 456, were m. Aug. 21, 1898, at the home of the officiating minister, Rev. Josiah Hochstetler. He was b. July 21, 1877, at Baltic, Ohio, and she Mar. 21, 1875. Teacher, and minister of the German Baptist church. Claud, July 19, 1900—; Infant, buried in Shutt cemetery near Baltic, Ohio. They have adopted Mary Ruth, b. Apr. 11, 1904, dau. of William H. Hostetler, and his wife Annie G. Miller, of fam. 1689. Fanny Lucille, Oct. 30, 1908—Nov. 6, 1908.

George, Catherine, Jacob, John, Jacob.

1212, George Klingaman[5], 1000, Waterloo, Iowa, at death, was b. Nov. 29, 1808, near Pocahontas, Pa., d. Oct. 24, 1870, and m. in 1834, Sarah Albright, b. Feb. 24, 1818, d. Aug 24, 1887, whose mother was Elizabeth Wilhelm. German Baptist church. Levi, Apr. 18, 1835—Apr. 18, 1835; Noah, May 16, 1836—May 16, 1836; Tobias, June 13, 1837—June 13, 1837; John G., 1213; Josiah F., 1218; Silas L., 1222; Anna, 1227; Samuel, Jan. 12, 1847—Mar. 15, 1847; Susannah, 1229; Eliza, 297; Mary E., Apr. 17, 1853—Mar. 31, 1862; Isaac, Sept. 14, 1855—Apr. 17, 1862; Joel, July 27, 1858—Apr. 18, 1862; Elmer, 1231.

1213, John G. Klingaman[6], 1212, Topeka, Kansas, was b. May 24, 1838, and m. Lucy Buechel, dau. of Capt. John Buechel, who served in the Mexican war. Aden C., 1214; Ulysses Franklin, 1215; Elizabeth, Dec. 29, 1861—; Edith, 1216; Nellie, 1217.

1214, Aden C. Klingaman[7], 1213, Topeka, Kansas, was b. Nov. 2, 1856, and m. Oct. 16, 1900, Pearl Inez Raymond, dau. of Melville B. and Mary Ann (Henry) Raymond, Burlingame, Kansas. Druggist.

1215, Ulysses Franklin Klingaman[7], 1213, Topeka, Kansas, was b. June 8, 1865, at Pocahontas, Pa., and m. (1) Sept. 24, 1889, at Topeka, Kansas, by Dr. F. S. McCabe, Glenna M. Welch. Cigar manufacturer. Hazel Eileen, Aug. 2, 1892—. M. (2) June 5, 1901, Mary A. Rogers.

1216, Edith Klingaman[7], 1213, Topeka, Kansas, was b. Dec. 17, 1867, and m. Grant McRea. Frank V., Feb. 14, 1889—.

1217, Nellie Klingaman[7], 1213, Milwaukee, Wisconsin, was b. Apr. 27, 1870, and m. Oct. 23, 1888, William A. Stout, the son of Phil and Mary (Abernathy) Stout, Oswego, Kansas. Daisy Irene, July 4, 1890—; Leta Fern, Nov. 23, 1891—.

Josiah, George, Catherine, Jacob, John, Jacob.

1218, Josiah F. Klingaman[6], 1212, Waterloo, Iowa, was b. Aug. 6, 1840, near Pocahontas, Pa. He enlisted in Co. C, 54th Pa. Vol. Inf., Sept. 4, 1861, and was discharged Sept. 4, 1864. He was wounded in the battle of New Market, May 15, 1864, and taken to the hospital at Clairsville, Md., eleven miles from his birthplace. He was also in the battles of Back Creek, Mangarins Mills, Gowens Ferry, Hedgesville, Cherry Run, and Petersburg. Has been chief of police. He was m. Apr. 1, 1866, to Sarah Bickley, b. Feb. 21, 1847, the dau. of Elias and Barbara (Good) Buechle. Elias, the son of Abraham Buechle, Jan. 31, 1780—Oct. 30, 1865, and his wife, Elizabeth Keagy, b. in

---

1218. Elias Buechle m. as his second wife, Sarah Klingaman, dau. of George and Catherine (Hochstetler) Klingaman, of fam. 1327.

York Co., Pa., Aug. 2, 1781. German Baptist church. Walter Elias, 1219; George Gilbert, Feb. 9, 1871—Mar. 29, 1896; Minnie Florence, Nov. 24, 1872—; Nettie Queene, 1220; Sarah Ellen, Aug. 18, 1878—; Jennie B., 1221; Jessie C., Apr. 5, 1882—Sept. 22, 1882.

1219, Walter Elias Klingaman[7], 1218, Vinton, Iowa, was b. Sept. 21, 1868, at Waterloo, Iowa, graduated from the Kimball, S. D., high school in 1888, m. Mar. 5, 1902, at Vinton, Iowa, Ethel Louisa Barkhorst, dau. of Riley and Barbara (Brolliar) Barkhorst, Vinton, Iowa. Telephone work, Supt. electric light plant and city clerk. Spent 13 months in Cuba as a soldier of the Spanish-American war. Ivan J., Mar. 25, 1903—.

1220, Queene Klingaman[7], 1218, Lajord, Saskatchewan, Canada, was b. Feb. 12, 1877, at Waterloo, Iowa, and m. Jan. 31, 1900, at Waterloo, Iowa, by Rev. J. L. Gillen, Frederick Channing Blanchard, son of William Woodbury and Mary (Brown) Blanchard, Long Beach, Cal. William Woodbury Blanchard is a descendant of the Hills who came to this country in the Mayflower in 1620. Teacher and housekeeper. Congregational church.

1221, Jennie Klingaman[7], 1218, Waterloo, Iowa, was b. Apr. 5, 1882, and m. Dr. Frank Haffa.

Silas, George, Catherine, Jacob, John, Jacob.

1222, Silas Klingaman[6], 1212, Waterloo, Iowa, was b. Sept. 13, 1842, at Pocahontas, Pa., and m. Jan. 17, 1869, Martha Cain, b. Apr. 16, 1852, dau. of Samuel and Elizabeth (Cobaugh) Cain. German Baptist church. Charles E., 1223; Alice Eva, 1224; Frank Leslie, 1225; William W., 1226; Arthur R., Apr. 19, 1886—.

1223, Charles E. Klingaman[7], 1222, Hudson, Iowa, was b. July 27, 1870, near Waterloo, Iowa, and m. Apr. 12, 1893, Hattie Brandhorst, dau. of Fred and Margaret (Bailey) Brandhorst. German Baptist church. Helen, Nov. 21, 1896—.

1224, Alice Eva Klingaman[7], 1222, Hudson, Iowa, was b. Dec. 6, 1872, and m. Jan. 17, 1895, George F. Johnson, son of Peter Nelson and Martha Johnson. Her husband is Supervisor for Blackhawk Co., Iowa, district No. 4. Brethren church. Ralph Valentine, Feb. 14, 1898—; Ovada Martha, Apr. 2, 1900—; Frances Eva, Nov. 19, 1905—; George Silas, May 13, 1908—.

1225, Frank Leslie Klingaman[7], 1222, Waterloo, Iowa, was b. July 18, 1877, near Waterloo, Iowa, and m. Dec. 24, 1901, at Waterloo, Iowa, Flora Standish, dau. of Wesley J. and Belinda S. (Sharp) Standish, Waterloo, Iowa. German Baptist church. Alice Grace, Mar. 9, 1902—; Ruth Harriett, Sept. 11, 1904—; Earl Weslie, July 17, 1906—; Blanche, Nov. 25, 1907—.

1226, William W. Klingaman[7], 1222, Waterloo, Iowa, was b. Nov. 6, 1879, and m. May 8, 1901, Mary Ellen Miller, dau. of Noah W. and Belinda (Saylor) Miller, Waterloo, Iowa. Carl G., Oct. 7, 1902—; Guy D., May 28, 1904—; Harold E., June 11, 1905—; Charles W., Oct. 16, 1906—; Frederick V., Feb. 20, 1909—.

1227, Anna Klingaman[6], 1212, Minneapolis, Minn., at death, was b. Jan. 24, 1845, d. Jan. 23, 1889, and was m. to Edward M. Sine, who d. Feb. 6, 1907, at Chicago, Ill. Frederick Edward, 1228; Charles, May 27, 1878—.

1228, Frederick Edward Sine[7], 1227, Revelstoke, British Columbia, was b. Jan. 24, 1876, at Waterloo, Iowa, graduated from Minnesota Business College, June, 1899, and m. Sept. 16, 1903, at Chicago, Ill., Lucy B. Brett, dau.

of R. F. and Martha A. (Carpenter) Brett, Minneapolis, Minn. Lumber manufacturer. Served in 13 Minn. Reg. in the Philippine Islands. Brett Franklin, Dec. 19, 1906—.

1229, Susannah Klingaman[6], 1212, Waterloo, Iowa, was b. Feb. 2, 1848, and m. June 2, 1872, Samuel B. Bickley, son of Emanuel Bickley, b. Apr. 14, 1802, d. Oct. 3, 1871, and his wife Sarah Berkley, b. Sept. 21, 1808, d. Oct. 15, 1874. German Baptist church. Laura Loretta, July 14, 1873—Aug. 21, 1873; George Elvin, 1230; Nellie Viola, Aug. 5, 1879—Aug. 2, 1899.

1230, George Elvin Bickley[7], 1229, Denver, Colo., was b. Nov. 19, 1874, and m. May 2, 1901, Myrtle Kelley, dau. of William and Amanda (Johnson) Kelley. Electrician. German Baptist church. Dorothy Helen, Feb. 22, 1905—.

1231, Elmer Klingaman[6], 1212, Los Angeles, Cal., was b. Feb. 7, 1861, and m. May 30, 1897, Rebecca J. Whysong, dau. of Samuel and Marietta (Ritchey) Whysong. George L., Apr. 21, 1898—; Fred C., Aug. 11, 1900—.

Elizabeth, Catherine, Jacob, John, Jacob.

1232, Elizabeth Klingaman[5], 1000, Pocahontas, Pa., at death, was b. Mar. 19, 1811, near Pocahontas, Pa., d. Dec. 18, 1870, and was m. in 1834 to Owen Beal who was b. May 31, 1815, and d. Sept. 6, 1870. Lydia, 1233; Sally, 1257; Mary, 1277; Catherine, 1291; Gideon, d. when about 6 years old; Elizabeth, 1298; Andrew O., 1303; Rachel, 1308; Magdalena, 1313; Drusilla, 1318; Susan Annie, 1324.

Lydia, Elizabeth, Catherine, Jacob, John, Jacob.

1233, Lydia Beal[6], 1232, Sand Patch, Pa., at death, was b. May 2, 1834, d. Feb. 2, 1888, and was m. Sept. 7, 1851, to James Murray who was b. June 11, 1829, in Addison Tp., Somerset Co., Pa., and d. Oct. 16, 1908. Alvey, 1234; Urias, 1239; Franklin, 1246; Owen, 1248; Levi, 1251; Emma, 1253; Lizzie, 1255; Margaret, Jan. 7, 1867—May 7, 1878; Amanda, 52; Harmon, July 12, 1871—Apr. 28, 1878; Sarah, Jan. 20, 1873—Apr. 29, 1878; Martha, 1256; Mary, Nov. 20, 1875—.

1234, Alvey Murray[7], 1233, Johnstown, Pa., was b. Jan. 16, 1852, and m. Louisa Strang. Annie, 1235; Arthur, deceased; James, 1236; Harvey, 1237; Alvey, 1238; John, single; Howard.

1235, Annie Murray[8], 1234, Johnstown, Pa., was b. Nov. 3, 1882, and m. July 23, 1902, Harry Vonmoose.

1236, James Murray[8], 1234, Johnstown, Pa., m. Elsie Ferner.

1237, Harvey M. Murray[8], 1234, 646 Elder St., Johnstown, Pa., was b. Aug. 15, 1886, and m. Mar. 2, 1910, Sella B. Glesner.

1238, Alvey Murray[8], 1234, Johnstown, Pa., m. Elizabeth Glessner.

Urias, Lydia, Elizabeth, Catherine, Jacob, John, Jacob.

1239, Urias Murray[7], 1233, Sand Patch, Pa., at death, was b. June 15, 1853, d. June 1, 1901, and was m. June 13, 1875, by Rev. Benjamin Knepper, to Sevilla Bittner. Lutheran church. Effie L., 1240; William J., 1241; Ada L., 1242; Charles W., 1243; Frank R., 1244; Emma P., 1245; Alice L., Mar. 1, 1892—; Grace V., Oct. 3, 1897—.

1240, Effie L. Murray[8], 1239, Wells Creek, Pa., was b. June 19, 1879, and m. May 9, 1897, John Hoover, son of Rev. Silas and Lucy (Auman) Hoover, Somerset, Pa. Hotel keeper. Ruth Viola, Mar. 30, 1898—; Mabel Blanch, Apr. 8, 1899—; Homer Leroy, Sept. 18, 1901—; John Harold, Nov. 11, 1903—; Lucy Sevilla, Apr. 7, 1906—.

1241, William J. Murray[8], 1239, Johnstown, Pa., was b. Apr. 22, 1880, and m. Dec. 23, 1900, Ivy Mankamyer. Evangelical church. Hazel, June 10, 1901—Feb. 23, 1902; Marlin, June 29, 1903—; Melvin, Apr. 28, 1907—; Clifford, July 5, 1909—.

1242, Ada L. Murray[8], 1239, Mt. Savage, Md., was b. June 7, 1881, and m. Aug. 11, 1901, Edward G. Logsdon who was b. Nov. 12, 1879, the son of John E. and Elizabeth (Lowery) Logsdon, Hyndman, Pa. Edna Blanch, Mar. 6, 1902—; Robert Leroy, Dec. 27, 1906—; Bernard Merl, Dec. 24, 1908—.

1243, Charles W. Murray[8], 1239, Sand Patch, Pa., was b. Sept. 4, 1883, and m. July 10, 1907, Lizzie Mankamyer, dau. of R. and Ida (Whitt) Mankamyer, Sand Patch, Pa. Evangelical church. Lester R., Jan. 7, 1908—.

1244, Franklin R. Murray[8], 1239, Sand Patch, Pa., was b. May 8, 1886, and m. Jan. 3, 1909, Laura Fair, dau. of John E. and Henrietta (Mankamyer) Fair, Fairhope, Pa. Lutheran church.

1245, Emma P. Murray[8], 1239, Jenners, Pa., was b. Feb. 12, 1889, and m. June 1, 1908, Robert Milton May, son of James S. and Elizabeth (Imhoff) May, Meyersdale, Pa. Methodist church.

1246, Franklin Murray[7], 1233, Sand Patch, Pa., was b. Nov. 10, 1854, and m. Sevilla Sailor. Milton; Minerva; Cora, 1061; Annie; Grace, 1247; Stella; Norman, d. in infancy; Harry; Orpha; Ruth; Clay.

1247, Grace Murray[8], 1246, Sand Patch, Pa., m. James Wright. Child, deceased.

Owen, Lydia, Elizabeth, Catherine, Jacob, John, Jacob.

1248, Owen Murray[7], 1233, Sand Patch, Pa., was b. Oct. 6, 1856, and m. (1) Mar. 28, 1880, Mary Ann Sailor, who d. Feb. 4, 1892. Cinda, 1249; Laura, 1250; Simon, Feb. 17, 1885—; Roy, July 1, 1887—; Allen, May 15, 1889—; Mauriel, Oct. 31, 1891—. M. (2) Dec., 1892, Hattie Carter, who d. Oct. 4, 1906. Mary, July 17, 1893—; Lizzie, Sept. 22, 1894—; Nannie, Feb. 11, 1896—; Irene, Dec. 17, 1898—; Lydia, Apr. 8, 1901—; Alfred, Oct. 31, 1903—; Wilbert, Jan. 7, 1906—.

1249, Cindie Murray[8], 1248, Corrigansville, Md., was b. Oct. 16, 1880, and m. Sept. 21, 1901, Adam George Lepley. United Brethren church. Margrett Bertha, Feb. 28, 1902—; Hellen Viola, Jan. 9, 1904—; Laura Elizabeth, May 27, 1906—; Leora Catherine, May 27, 1906—; George Harold, Jan. 28, 1909—.

1250, Laura Murray[8], 1248, Mt. Savage, Md., was b. Nov. 5, 1882, and m. Feb. 10, 1904, William H. Mankamyer, son of Richard and Ida (Witt) Mankamyer. Roy Melvin, Aug. 24, 1904—; Lulu Grace, July 25, 1906—; Raymond, Aug. 30, 1908—.

1251, Levi Murray[7], 1233, Cumberland, Md., was b. Oct. 31, 1859, at Wittenburg, Pa., and m. Sept. 10, 1882, in Summit Tp., Somerset Co., Pa., by Rev. Samuel P. Maust, Elizabeth Keefer, dau. of Israel and Caroline (Ringler) Keefer, Berlin, Pa. Laborer. Brethren church. Lottie, Feb. 1, 1884—; Rebecca, 1252; Dillon, Dec. 2, 1886—; Earl, Apr. 4, 1892—; Dallas, Mar. 2, 1894—; James, July 11, 1897—; Israel, Dec. 28, 1900—.

1252, Rebecca J. Murray[8], 1251, Meyersdale, Pa., was b. May 17, 1885, and m. Oct. 9, 1902, Lewis E. Kemmell, who was b. Apr. 7, 1881. Church of the Brethren. Mary E., Apr. 25, 1904—Apr. 25, 1904; Jennie, June 5, 1905—; Beatrice M., Apr. 21, 1909—.

1253, Emma Murray[7], 1233, Falls City, Neb., at death, was b. Mar. 31, 1861, d. May 19, 1903, and was m. to Samuel Wahl, son of Christopher and Barbara (Schmidt) Wahl. George Charles, 1254; Clifford, Aug. 17, 1891—; Roy Murray, Apr. 5, 1893—; Loyd Franklin, June 30, 1901—.

1254, George Charles Wahl[8], 1253, Falls City, Neb., was b. Mar. 25, 1888, and m. Apr. 2, 1907, Delia Julian Quiett. Catholic church. Samuel George, May 19, 1909—.

1255, Lizzie Murray[7], 1233, Nebraska City, Neb., was b. Aug. 23, 1865, and m. Dec. 30, 1899, William Henry Wylie. Progressive Brethren church. Edith Elizabeth, July 23, 1901—.

1256, Martha Murray[7], 1233, Sand Patch, Pa., was b. May 6, 1878, and m. Jan. 20, 1896, at Cumberland, Md., by W. H. Wheeler, Christian S. Mankamyer, son of C. M. and Mary (Smearmout) Mankamyer, Sand Patch, Pa. Evangelical church. Leora B., Feb. 21, 1897—; James C., Sept. 4, 1898—; Florence M., Mar. 9, 1900—; Mary E., Dec. 7, 1901—; Naoma G., Feb. 10, 1905—; Wilbert C., Jan. 28, 1907—.

Sally, Elizabeth, Catherine, Jacob, John, Jacob.

1257, Sally Beal[6], 1232, Sand Patch, Pa., was b. in 1836, and m. Nov. 15, 1855, Solomon M. Housel, who was b. in 1836. Mary E. Sept. 15, 1856—Oct. 15, 1902; Arthur I., 1258; Susannah, 1263; Bertha Belena, 1267; Clara, 1269; Barbara Ellen, 1270; Emma Almenia, 1272; Maggie May, 1275; Harvey Allen, 1276.

1258, Arthur I. Housel[7], 1257, Sand Patch, Pa., was b. Apr. 1, 1858, and m. Nellie Weimer. Nora, 1259; Fannie, 1260; Annie, 1261; Harry, 1262; William; Cyrus; Nellie; Tracy.

1259, Nora Housel[8], 1258, Meyersdale, Pa., m. Frank Shoemaker.

1260, Fannie Housel[8], 1258, Meyersdale, Pa., m. Mr. Barnhart.

1261, Annie Housel[8], 1258, Sand Patch, Pa., m. Noah McKenzie.

1262, Harry Housel[8], 1258, Sand Patch, Pa., m. Sarah Suder.

Susannah, Sally, Elizabeth, Catherine, Jacob, John, Jacob.

1263, Susannah Housel[7], 1257, Sand Patch, Pa., was b. Aug. 31, 1860, and m. Feb. 13, 1879, Lewis Steinly. Lutheran church. Charles, July 3, 1879—; Howard, Aug. 29, 1880—; Cora, 1264; Arthur, Mar. 30, 1884—; Millard, Mar. 22, 1886—; Sadie, 1265; Gertie, 1266; Bertha, Apr. 11, 1892—; Clara, Aug. 26, 1894—; Hattie, Aug. 27, 1896—; Ada, June 29, 1899—; Grace, Dec. 3, 1901—; Frank, Dec. 21, 1903—; Robert, Apr. 5, 1907—.

1264, Cora Steinly[8], 1263, Finzell, Md., was b. July 12, 1882, and m. Dec. 17, 1905, Thomas McKenzie. Naomi, Apr. 27, 1906—; James, Oct. 3, 1907—; Verna, Nov. 21, 1908—.

1265, Sarah E. Steinly[8], 1263, Midlothian, Md., was b. Mar. 30, 1888, and m. Apr. 27, 1907, James B. Murphy, son of Bernard and Eleanor (Bevans) Murphy, Midlothian, Md. Eleanor Francis, Sept. 2, 1908—; Louis, Jan. 12, 1910—.

1266, Gertie Steinly[8], 1263, Finzell, Md., was b. May 24, 1890, and m. Lewis McKenzie.

1267, Bertha Belena Housel[7], 1257, Meyersdale, Pa., was b. Apr. 15, 1863, and m. Mar. 30, 1890, Charles Yaist who was b. Sept. 12, 1863. Progressive Brethren church. William Franklin, 1268; Harry Solomon, Apr. 13, 1892—; Thomas Clay, Dec. 22, 1893—; Della Elizabeth, Aug. 6, 1896—; Maggie May, May 15, 1905—.

1268, William Franklin Yaist[8], 1267, Meyersdale, Pa., was b. May 31, 1890, and m. May Mosholder.

1269, Clara Housel[7], 1257, Meyersdale, Pa., was b. Apr. 5, 1866, and m. Dec. 30, 1886, James William Boyer, son of George and Emma (Faidley) Boyer, Meyersdale, Pa. Lutheran church. George Arthur, Mar. 6, 1888—Mar. 7, 1888; Mary Estella, Apr. 23, 1889—July 15, 1890; Cora Eva, Mar. 10, 1892—Apr. 3, 1908; Sarah Emma Barbara, Mar. 18, 1900—; Lloyd Allen, June 3, 1902—; Joseph Bruce, May 13, 1908—.

1270, Barbara Ellen Housel[7], 1257, Meyersdale, Pa., was b. Feb. 12, 1869, and m. in 1888, Jesse Garlets who d. Jan. 13, 1909, the son of Jacob and Sally (Miller) Garlets. Church of the Brethren. Emma Naoma, 1271; Rally Lazell, Aug. 14, 1891—; William Howard, Aug. 14, 1893—.

1271, Emma Naoma Garlets[8], 1270, Daleville, Va., was b. Nov. 27, 1888, and m. Dec. 30, 1909, Ira Denton Layman.

1272, Emma Almenis Housel[7], 1257, French Creek, West Va., was b. Apr. 24, 1872, and m. in 1889, Brice H. Ervin, son of Charles Washington Ervin, deceased, and Cyrena Varner, Holly Grove, West Va. Methodist church. Harvey Samuel, 1273; Lola Ellen, 1274; Lela Alberta, Nov. 22, 1895—; Guy Solomon. Dec. 6, 1897—; Raymond William, Mar. 29, 1904—; French Basil, Apr. 12, 1907—.

1273, Harvey Samuel Ervin[8], 1272, Rock Cave, West Va., was b. Jan. 18, 1889, and m. Sept. 12, 1909, Gladys Marranda Johnston, who was b. July 25, 1891, the dau. of Clarence Johnston, Topeka, Ind., whose wife was named Lewis. Methodist church.

1274, Lola Ellen Ervin[8], 1272, French Creek, West Va., was b. July 22, 1892, and m. Jan. 23, 1910, Charles Hefner, son of Jacob and Emma (Post) Hefner, Adrian, West Va. Methodist church.

1275, Maggie May Housel[7], 1257, Meyersdale, Pa., was b. Apr. 27, 1875, and m. Apr. 25, 1895, Irvin Cook. Church of the Brethren. Elmer, Aug. 29, 1895—Aug. 29, 1895; Cordilla Elizabeth, Nov. 18, 1896—; Arthur Lazelle, Nov. 30, 1898—; Roy Milton, Aug. 2, 1901—; Emma Pearl, Dec. 11, 1903—.

Harvey, Sallie, Elizabeth, Catherine, Jacob, John, Jacob.
Samuel, Jacob,
Alice, Edwin, Jacob, John Jacob.
Lydia, Catherine,

1276, Harvey Allen Housel[7], 1257, Meyersdale, Pa., and Alice Hochstetler[7], 266, were m. Aug. 14, 1900, at Frostburg, Pa., by Rev. C. A. Houser. He was b. Apr. 29, 1878, and she Sept. 17, 1880, in Greenville Tp., Somerset Co., Pa. German Baptist church. Clyde Austin, July 22, 1901—; Lenore Kathryn, Nov. 29, 1907—.

Mary, Elizabeth, Catherine, Jacob, John, Jacob.

1277, Mary Beal[6], 1232, Sand Patch, Pa., was b. May 19, 1838, in Greenville Tp., Somerset Co., Pa., and was m. June 4, 1855, at her home, by Benjamin Yoder, to Elisha Baer, who d. Mar. 1, 1896, the son of John and Elizabeth (Hutzel) Baer, Pocahontas, Pa. English Lutheran church. Her husband served Co. K 142 Pa. Vol. Inf. during 1862-3. Clarissa, 1278; Savilla, 1282; John Calvin, May 16, 1859—May 28, 1862; Elizabeth Alice, Aug. 22, 1860—June 24, 1862; Owen, 1285; William Henry, 1286; Sarah Agnes, 1287; Maggie, May 16, 1869—; Andrew, 1288; Belinda, 1289; Annie, 1290.

1278, Clarissa Baer[7], 1277, Sand Patch, Pa., was b. Sept. 10, 1859, and m. May 9, 1880, Christian H. Werner, son of Frederick and Barbara (Feist)

Werner, both deceased. Lutheran church. Annie B., 1279; William H., 1280; Mary A., 1281; Simon F., Aug. 15, 1887—; Emma, Oct. 8, 1895—Oct. 8, 1895.

1279, Annie B. Werner[8], 1278, Finzell, Md., was b. Feb. 17, 1881, and m. Feb. 22, 1900, Joseph Elsworth Clark, who was b. Sept. 6, 1879, the son of Samuel and Elizabeth (Leighberger) Clark, Sand Patch, Pa. Lutheran church. William Henry, Sept. 12, 1900—Sept. 13, 1900; Alice Marie, Aug. 14, 1901—; Clara Belle, Jan. 21, 1904—; George Franklin, Mar. 6, 1906—; Elmer Bernard, Apr. 20, 1908—.

1280, William H. Werner[8], 1278, Sand Patch, Pa., was b. Aug. 5, 1882, and m. Sept. 25, 1906, Regina Gertrude Baer. Josephine Mary, July 21, 1907—; Herbert Aloysius Anthony, Aug. 27, 1909—.

1281, Mary A. Werner[7], 1278, Sand Patch, Pa., was b. Dec. 6, 1885, and m. Mar. 7, 1907, John William Arklie, son of William and Louisa (Weimer) Arklie, Sand Patch, Pa. Reformed church. Eugene W., Jan. 2, 1908—; Alma V., Jan. 21, 1910—.

1282, Sevilla Baer[7], 1277, Sand Patch, Pa., was b. Oct. 10, 1857, and m. August Sass. Franklin, 1283; Annie; Alma; Alice, 1284.

1283, Dr. Franklin Sass[8], 1282, Sand Patch, Pa., m. Clara Shockey.

1284, Alice Sass[8], 1282, Sand Patch, Pa., m. Charles Burmoy.

1285, Owen Baer[7], 1277, Sand Patch, Pa., was b. Apr. 3, 1863, and m. Ellen Brown, dau. of Joseph and Ellen Brown. Have a fam., all single. No report.

1286, William Henry Baer[7], 1277, Sand Patch, Pa., was b. Sept. 10, 1866, and m. Apr. 7, 1892, Mary Miller who was b. Feb. 14, 1869. Lutheran church. Annie, Jan. 9, 1893—; Elmer, Jan. 22, 1894—; Allen, Apr. 1, 1895—; Harry, Jan. 10, 1897—; Irvin, Jan. 2, 1899—; Henry, Nov. 26, 1900—; Emma, Sept. 5, 1902—; Norman, May 26, 1904—; Clay, Mar. 17, 1906—; Minerva, Mar. 8, 1908—.

1287, Sarah Agnes Baer[7], 1277, Sand Patch, Pa., was b. Mar. 7, 1867, and m. Wilson Caton. William E.; Annie F.; Maggie E.; Alice; John W.; Harry; Alma E.; Lela M.; George.

Andrew, Mary, Elizabeth, Catherine, Jacob, John, Jacob.
Mary, Lydia, Samuel, Jacob, Jacob, John, Jacob.

1288, Andrew E. Baer[7], 1277, Sand Patch, Pa., and Mary Belle Yutzy[7], 225, were m. Oct. 4, 1894, at Meyersdale, Pa., by Rev. B. B. Collins. He was b. Mar. 22, 1872, in Greenville Tp., Somerset Co., Pa., studied music, vocal and instrumental, at Ohio Normal University, at Ada, Ohio. Organist and choir leader of the Lutheran church, of which both are members. Dallas Clay, May 19, 1895—; Ida Pearl, Feb. 7, 1897—; Della May, Oct. 29, 1898—; Lee Franklin, Dec. 30, 1900—; Grace Evelyn, Dec. 30, 1900—; Albert Gordon, Dec. 12, 1902—; Nelly Agnes, Oct. 3, 1906—.

1289, Belinda Baer[7], 1277, Sand Patch, Pa., was b. May 28, 1875, and m. Harvey Miller. George H.; Alma C.; Mary Edith; Maggie E.; Karl F.; Harvey A.

1290, Annie Baer[7], 1277, Sand Patch, Pa., was b. Jan. 23, 1877, and m. Frederick Arnold. Harvey A.; Mary E.; Albert C.; Clyde E.; William H.

Katherine, Elizabeth, Catherine, Jacob, John, Jacob.

1291, Katherine Beal[6], 1232, Elklick, Pa., at death, was b. Nov. 13, 1840, d. June 27, 1885, and m. Samuel Meese who was b. June 18, 1840, and d. Jan. 6, 1903. Elizabeth Ann, Nov. 26, 1863—June 26, 1866; Mary Magdalena, Nov. 26, 1864—Oct. 7, 1865; Andrew, Feb. 24, 1866—Nov. 3, 1869; Sarah Agnes,

1292; George, Apr. 13, 1868—Jan. 28, 1872; Samuel, July 17, 1869—; Drusilla, 1294; Eliza, 1295; Curtun, July 26, 1873—Sept. 7, 1879; Nancy, 1296; Savilla, 1297; Dehlia, Oct. 8, 1878—; Norman, Jan. 30, 1880—Sept. 11, 1883; Ellen, May 13, 1882—; Lydia, Jan. 1, 1884—Nov. 23, 1886.

1292, Sarah Agnes Meese[7], 1291, Elklick, Pa., was b. Feb. 23, 1867, and m. Jan. 17, 1886, Albert Anthony Blocher. German Baptist church. Edith, 1293; Ernest, Oct. 8, 1888—.

1293, Edith Blocher[8], 1292, Elklick, Pa., was b. Jan. 23, 1887, and m. Nov. 30, 1905, Jacob Henry Robinson. German Baptist church. Albert Ernest, Aug. 21, 1906—.

1294, Drucilla Meese[7], 1291, Oliver, Pa., was b. Dec. 24, 1870, and m. July 5, 1898, John O'Brien, son of Andrew and Elizabeth (Jarvey) O'Brien. German Reformed church. Samuel A., Jan. 21, 1899—; John H., Feb. 9, 1900—; Charles L., June 23, 1901—; Louise E., Sept. 22, 1902—.

1295, Eliza Meese[7], 1291, Sand Patch, Pa., was b. Jan. 19, 1872, and m. John Wright. Harry; Samuel; Charles; Nannie.

1296, Nancy Meese[7], 1291, Cumberland, Md., was b. Dec. 26, 1874, and m. July 29, 1909, Andrew Adams.

1297, Sevilla Meese[7], 1291, Elklick, Pa., was b. Apr. 30, 1876, and m. John Scott Swartwelder. Reformed church. Harry; Carl; Guy; Rolland; Nettie, Apr., 1896—Mar. 12, 1898.

Elizabeth, Elizabeth, Catherine, Jacob, John, Jacob.

1298, Elizabeth Beal[6], 1232, Sand Patch, Pa., was b. June 28, 1844, in Greenville Tp., Somerset Co., Pa., and m. Oct. 11, 1870, by Benjamin Lowery, J. P., Jeremiah Bittner, who d. July 21, 1898, the son of Frederick and Susan (Fulton) Bittner, Wittenburg, Pa. German Baptist church. Susan Annie, 1299; Amanda E., 1300; Frank L., Aug. 31, 1876—; Sadie, 1301; Emma C., 1302.

1299, Susan Annie Bittner[7], 1298, Sand Patch, Pa., was b. Feb. 4, 1872, and m. Apr. 25, 1890, George W. Tressler, son of Joseph and Elesan (Schrock) Tressler, Sand Patch, Pa. Emma E., Jan. 23, 1891—; Charles, Aug. 13, 1892—; George F., Apr. 1, 1894—; Mary A., Feb. 9, 1896—; Maggie F., Aug. 17, 1898—Sept. 26, 1900; Alphe A., June 27, 1900—; Herbert, Feb. 26, 1905—; Erma, Nov. 25, 1908—.

1300, Amanda E. Bittner[7], 1298, Sand Patch, Pa., was b. Mar. 31, 1873, and m. June 11, 1891, John Lee Kendall, a minister in the Church of the Brethren, son of William and Louise (Bone) Kendall, Sand Patch, Pa. Evangelical church. Clara D., Apr. 21, 1892—; Dorothy E., Oct. 7, 1893—; Harvey H., Oct. 6, 1895—; Lizzie A., Nov. 24, 1897—; William H., Feb. 5, 1899—Jan. 25, 1900; Flora S., Nov. 24, 1901—; Maggie L., Dec. 4, 1903—; John I., July 16, 1906—.

1301, Sadie Bittner[7], 1298, Sand Patch, Pa., was b. Aug. 31, 1876, and m. Aug. 30, 1895, George Washington Caler, son of Peter and Sarah Caler. Albert Franklin, Feb. 4, 1896—; Floyd Edison, Feb. 13, 1897—; Clarence Ray. Apr. 11, 1898—; Eva May, July 25, 1899—; Ralph Edwin, June 22, 1901—; Homer Roy, Mar. 30, 1905—; Florence Pearl, July 15, 1907—; Stanley Clewell, Mar. 12, 1909—.

1302, Emma C. Bittner[7], 1298, Sand Patch, Pa., was b. Jan. 3, 1881, and m. Nov. 14, 1898, Simon Brown, son of Samuel and Mary (Bittner) Brown, Sand Patch, Pa. Harvey, Mar. 9, 1899—; Leta, June 10, 1903—; Leroy L., June 12, 1904—; Samuel S., Aug. 25, 1908—.

Andrew, Elizabeth, Catherine, Jacob, John, Jacob.

1303, Andrew Beal[6], 1232, Sand Patch, Pa., was b. Nov. 22, 1845, near Pocahontas, Pa., and m. Sept. 13, 1868, at Meyersdale, Pa., by Bishop Conrad G. Lint, Barbara E. Yutzy, dau. of Daniel and Magdalena (Brenaman) Yutzy, Pocahontas, Pa., at death. Teacher of vocal music, and merchant. Postmaster for over 16 years. Deacon in Brethren church. Harvey Franklin, May 16, 1870—Sept. 30, 1875; Maggie Elizabeth, 1304; Sadie Emma, Aug. 10, 1873—Jan. 7, 1897; Nannie Elmira, 1305; Milton Allen, Mar. 24, 1876—Jan. 11, 1878; Lydia Alice, Aug. 3, 1877—; Simon James, Jan. 30, 1879—; Joseph Garfield, 1306; Charles Luke, 1307; Mary Estella, Apr. 17, 1885—; Annie Olivia, Jan. 15, 1887—; Gertrude Naoma, May 12, 1889—; Grace Phelena, Aug. 4, 1891—.

1304, Maggie Elizabeth Beal[7], 1303, Uniontown, Pa., was b. Nov. 17, 1871, near Pocahontas, Pa., and m. J. W. Madore.

1305, Nannie Elmira Beal[7], 1303, Meyersdale, Pa., was b. Feb. 2, 1875, near Pocahontas, Pa., and m. June 9, 1898, Robert M. Lynch, son of Michael and Mary (Farrel) Lynch, Sand Patch, Pa. Catholic church. Mary Elizabeth, Jan. 30, 1900—; Barbara K., Apr. 7, 1901—; Robert M., Jr., Jan. 2, 1904—.

1306, Joseph Garfield Beal[7], 1303, Meyersdale, Pa., was b. July 2, 1881, at Pocahontas, Pa., and m. Elda Albright. Dunkard church. Joseph Earl, Aug. 17; Lulu Margaret, July 15—Jan. 28, 1900; Mabel Marie, Dec. 28; Julianna, June 26; Anna Lucille, Apr. 11.

1307, Charles Luke Beal[7], 1303, Meyersdale, Pa., was b. June 16, 1883, and m. Eva Lenhart. Mary; Leo; Andrew; Barbara Ellen; Orpha Grace.

Rachel, Elizabeth, Catherine, Jacob, John, Jacob.

1308, Rachel Beal[6], 1232, Meyersdale, Pa., was b. Oct. 15, 1847, and m. Aug. 28, 1870, Jesse S. Miller who was b. Apr. 5, 1848, the son of Samuel and Susannah (Livengood) Miller. German Baptist church. Irvin, July 28, 1871—, Meyersdale, Pa.; Russell, Dec. 3, 1872—, Meyersdale, Pa.; Ulysses G., 1309; Susannah, 1310; Frank, 1311; Estella, 1007; Henry J., Corporal in the army, 1312.

1309, Ulysses G. Miller[7], 1308, Meyersdale, Pa., was b. Sept. 10, 1874, and m. Elizabeth Hersh.

1310, Susanna Miller[7], 1308, Meyersdale, Pa., was b. May 14, 1877, and m. John Albright.

1311, Frank Miller[7], 1308, Meyersdale, Pa., was b. Dec. 5, 1878, and m. Lulu Eichnor.

1312, Henry J. Miller[7], 1308, Meyersdale, Pa., was b. June 23, 1883, and m.

Magdalena, Elizabeth, Catherine, Jacob, John, Jacob.

1313, Magdalena Beal[6], 1232, Meyersdale, Pa., was m. to Henry Staub. Harry, 1314; John, 1315; Edward, 1316; Robert, 1317.

Harry, Magdalena, Elizabeth, Catherine, Jacob, John, Jacob.
Loucretia, Christian, Henry, Henry, John, Jacob.

1314, Harry Staub[7], 1313, Meyersdale, Pa., and Loucretia Hostetler[6], 5394, were m. Apr. 9, 1903. He was b. Oct. 27, 1876. She was b. July 27, 1882, and d. Jan. 25, 1905. Helen Magdalena, Feb. 17, 1904—. He m. (2) Jan. 10, 1911, Annie Bowman.

1315, John Staub[7], 1313, Meyersdale, Pa., m. Lizzie Weller.

1316, Edward Staub[7], 1313, Meyersdale, Pa., m. Nannie Pugh. Frank; Nellie; Child, deceased.

1317, Robert Andrew Staub[7], 1313, Meyersdale, Pa., was b. Mar. 18, 1883, and m. Apr. 19, 1905, Maggie Ellen Beal, who was b. Nov. 4, 1886. Clara Ethel, June 22, 1906—; Mary Edith, Apr. 22, 1908—.

Drusilla, Elizabeth, Catherine, Jacob, John, Jacob.

1318, Drusilla Beal[6], 1232, Sand Patch, Pa., was m. to Joseph Bittner Lillie, 1319; Howard, 1320; Calvin, 1321; Allen, 1322; Minerva, 1323; Edgar; Edna; Nannie; Irvin.

1319, Lillie Bittner[7], 1318, Sand Patch, Pa., was b. Mar. 1, 1877, and m. Dec. 11, 1902, Elmer Crissinger. Howard J., Dec. 4, 1903—; Harry M., Feb. 21, 1906—; N. Viola, June 7, 1908—.

1320, Howard Bittner[7], 1318, Milledgeville, Ill., was b. July 24, 1878, and m. Feb. 27, 1903, Lavada Belle Frazier. Willie Joseph, Sept. 19, 1904—; Hazel Mae, d. May 11, 1906; Thelma Pearl, Sept. 24, 1907—.

1321, Calvin Bittner[7], 1318, Sand Patch, Pa., m. Ada Petenbrink. Gladys; Ina.

1322, Allen Bittner[7], 1318, Sand Patch, Pa., m. Linnie Poorbaugh. Charles; Verl.

1323, Minerva Bittner[7], 1318, Sand Patch, Pa., m. Harvey Miller. Child, deceased; Joseph; Infant.

Susan, Elizabeth, Catherine, Jacob, John, Jacob.

1324, Susan Anna Beal[6], 1232, Meyersdale, Pa., was b. Aug. 30, 1856, in Latimer Tp., Somerset Co., Pa., and m. Nov. 5, 1874, George Donges who was b. Apr. 7, 1854, at Upper Weimer, Germany, the son of Philip and Elizabeth Donges. Lutheran church. Franklin Philip, Sept. 19, 1875—May 21, 1881; Sadie Elizabeth, Nov. 24, 1876—June 13, 1881; Frederick, Aug. 20, 1878—June 18, 1881; Charles Henry, Jan. 30, 1880—May 27, 1881; Emily May, 1325; Clay Andrew, 1326; Harry Elmer, Sept. 20, 1884—Nov. 4, 1885; John Calvin, Nov. 9, 1886—Apr. 5, 1889; Nellie Catherine, Apr. 27, 1888—July 31, 1889; Samuel Bert, Sept. 6, 1889—; Edgar Lee, Oct. 16, 1891—; William James, Nov. 20, 1893—; Malcolm Scott, July 27, 1895—Aug. 27, 1903, accidentally shot; Steward Sylvester, Dec. 31, 1897—; Ellwood, July 5, 1898—Aug. 21, 1899; Mildred Magdalena, May 15, 1900—.

1325, Emily May Donges[7], 1324, Cumberland, Md., was b. Dec. 13, 1881, graduated from the Meyersdale, Pa., high school in 1900, and m. in 1900, Oscar Allen, son of William T. and May Jeanette Allen. Lutheran church. May Jeanette, Nov. 26, 1903—; Anna Lucille, May 3, 1906—; George William, May 12, 1908—.

1326, Clay Andrew Donges[7], 1324, Meyersdale, Pa., was b. Mar. 1, 1883, graduated from the Lebanon Business College in May, 1899, and m. May 8, 1906, Gay Bradam, dau. of Henry and Mahala Bradam, Cumberland, Md. Lutheran church. George Henry, Sept. 27, 1906—.

Sarah, Catherine, Jacob, John, Jacob.

1327, Sarah Klingaman[5], 1000, Waterloo, Iowa, at death, was b. near Pocahontas, Pa., Apr. 9, 1813, d. June 22, 1892, and m. E. K. Buechley, of fam. 1218. Dunkard church. Child, d. small.

Mary, Catherine, Jacob, John, Jacob.

1328, Mary Klingaman[5], 1000, Falls City, Neb., at death, was b. July 29, 1815, in Greenville Tp., Somerset Co., Pa., d. Aug. 25, 1889. M. Sept. 1, 1839, by Samuel Griffith, J. P., with Jacob and Susan Lint as witnesses, Elias Peck, b. Aug. 7, 1815, and d. Apr. 5, 1909. German Baptist church. Annie, 1329; George, 1331; Ephraim, 1339; Susan, Nov. 8, 1845—June 28, 1848; Noah, 1340; Catherine, 1343; Urias, 1346; Elizabeth, 1349.

1329, Annie Peck[6], 1328, Meyersdale, Pa., was b. Jan. 7, 1840, in Addison Tp., Somerset Co., Pa., and m. Aug. 26, 1871, at Summit Mills, Pa., by Rev. Joel Gnagey, Samuel R. Fike, who d. May 5, 1906. German Baptist church. Milton A., 1330.

1330, Milton A. Fike[7], 1329, Meyersdale, Pa., was b. Dec. 12, 1874, near Meyersdale, Pa., and m. Dec. 15, 1896, at Meyersdale, Pa., by Bishop Conrad G. Lint, Emma Vought, dau. of John L. and Belinda (Briskey) Vought, Elklick, Pa. Laborer and painter. Viola Grace, Oct. 2, 1897—; Mary, Mar. 21, 1899—; Margaret, Mar. 21, 1899—; Helen, Sept. 11, 1902—.

George, Mary, Catherine, Jacob, John, Jacob.

1331, George W. Peck[6], 1328, Falls City, Neb., at death, was b. May 16, 1842, in Addison Tp., Somerset Co., Pa., d. Sept. 13, 1907, and m. Dec. 31, 1865, near Salisbury, Pa., by Rev. Jonathan Kelso, Sarah Maust, dau. of Abraham and Magdalena (Longanecker) Maust. Teacher and farmer. County commissioner, 1872—4. German Baptist church. Felicia E., 1332; Maggie A., 1333; Elias T., 1334; Irvin Lloyd, 1335; A. Milton, Mar. 30, 1872—d. in infancy; M. Lorena, 1336; Charles C., Jan. 6, 1878—d. in infancy; Elsie M., 1337; N. Cleon, 1338; A. Edith, May 3, 1884—.

1332, Felicia E. Peck[7], 1331, Morrill, Kansas, at death, was b. Oct. 6, 1866, near Summitt Mills, Pa., d. Dec. 24, 1904, and was m. Aug. 12, 1886, to Dr. C. P. Shaffer, son of Francis and Susan (Horner) Shaffer, Falls City, Neb. Dr. Shaffer, Reedley, Cal., later m. Mary E. Baker. His children are Cecelia Maurine, July 8, 1906, and Nona Kathleen, Oct. 3, 1908.

1333, Maggie Allison Peck[7], 1331, Waterloo, Iowa, was b. Feb. 18, 1868, at Meyersdale, Pa., and m. Dec. 24, 1893, at Falls City, Neb., by Rev. Peter Whitmer, John Oliver Miller, son of Samuel M. and Anna (Bueghly) Miller, Waterloo, Iowa. German Baptist church. Waunita Margaret, Dec. 26, 1906—.

1334, Elias Tihlman Peck[7], 1331, Falls City, Neb., was b. Dec. 18, 1869, among the Negro mountains, Somerset Co., Pa., and m. May 1, 1902, at Maxwell, Iowa, by Rev. Samuel Bowser, Annie May Keller, dau. of Daniel D. and Isabelle (Arisman) Keller, Falls City, Neb. Daniel, the son of Casper and Sarah (Shank) Keller. Isabelle, the dau. of Adam and Elizabeth (Baker) Airisman, residents of Somerset Co., Pa., and natives of Germany. Teacher and farmer. German Baptist church. Bernice May, June 27, 1903—; Leonard George, May 17, 1905—.

1335, Irvin Lloyd Peck[7], 1331, Reserve, Kansas, was b. Aug. 12, 1873, at Falls City, Neb., and m. Mar. 22, 1903, at Falls City, Neb., Anna J. Ruegge, dau. of George H. and Margaret (Thomas) Ruegge, Falls City, Neb., natives of Germany. Teacher and farmer. German Baptist church. George Wilbur, Feb. 18, 1904—.

1336, M. Lorena Peck[7], 1331, Guthrie, Oklahoma, was b. Oct. 30, 1875, at Falls City, Neb., and m. Aug. 6, 1902, Austin D. Humbarger. John Cleon, Jan. 18, 1904—.

1337, Elsie M. Peck[7], 1331, Falls City, Neb., was b. there May 23, 1879, and m. at same place, May 15, 1904, by Rev. J. S. Stouder, John Wiltse, b. Jan. 2, 1876, the son of Jerome and Mary L. (Wahl) Wiltse, Falls City, Neb. Her husband is a lawyer. German Baptist church. Lawrence Gillespie, Feb. 21, 1905—; John Harold, Sept. 6, 1906—; Homer George, Feb. 27, 1909—.

1881. Magdalena Longanecker, the dau. of Peter Langanecker, son of David, son of Daniel Langanecker.

1338, Norman Cleon Peck[7], 1331, Falls City, Neb., was b. there Oct. 2, 1882, and m. (1) Feb. 11, 1906, near Barada, Neb., by Rev. James Stouder, Ada W. Gerdes, who d. June 11, 1906, aged 25 years, dau. of Henry and Mary (Bucholz) Gerdes, Barada, Neb. German Baptist church. M. (2) Jan. 22, 1908, Ella Way. Glenn Sherman, Feb. 17, 1909—.

1339, Ephraim Peck[6], 1328, Falls City, Neb., was b. Jan. 7, 1844, in Addison Tp., Somerset Co., Pa., and m. Jan. 24, 1897, Mrs. Mary A. Peck, widow of Urias Peck, dau. of Ephraim and Lydia (Miller) Miller, Summit Mills, Pa. Cooper and farmer. Member and deacon German Baptist church. Ella Rena, May 30, 1898—Sept. 5, 1901, cholera infantum; Roy Louis, Aug. 17, 1902—.

Noah, Mary, Catherine, Jacob, John, Jacob.

1340, Noah Peck[6], 1328, Falls City, Neb., at death, was b. Apr. 26, 1848, in Addison Tp., Somerset Co., Pa., d. June 16, 1907, and m. (1) Dec. 15, 1878, at Falls City, Neb., by Rev. Jonathan Werner, Mary E. Patton, d. Dec. 26, 1893, dau. of Elijah and Sarah (Weimer) Patton, Falls City, Neb., both b. and raised in Somerset Co., Pa. German Baptist church. Elmer C., 1341; Daisy E., Mar. 25, 1881—; Charles E., 1342; Mahlon E., June 23, 1885—; Olney E., June 23, 1885—July 21, 1885; Harvey E., June 1, 1887—; Sarah E., Nov. 7, 1889—. M. (2) Apr., 1895, Mrs. Clara J. Hutchinson, dau. of John Youcom. Clarence S., Aug. 18, 1897—; Ethel V., Mar. 1, 1900—.

1341, Elmer C. Peck[7], 1340, Morrill, Kansas, was b. Nov. 6, 1879, and m. Jan. 25, 1905, at Morrill, Kansas, Edith May Meyers, dau. of Martin M. and Sarah (Speicher) Meyers, Morrill, Kansas. Martin, the son of Martin and Sally (Witt) Meyers. Sarah Speicher, the dau. of Jacob and Sally (Schrock) Speicher. German Baptist church. Infant dau., Feb. 13, 1907, stillborn.

1342, Charles E. Peck[7], 1340, Morrill, Kansas, was b. Nov. 12, 1882, at Falls City, Neb., and was m. Nov. 6, 1906, at Morrill, Kansas, by Thomas A. Eisenbeis, to Verna Flickinger, dau. of Samuel and Elizabeth (Meyers) Flickinger, Morrill, Kansas. Brethren church. Geneva Lucretia, Jan. 6, 1908—.

Catherine, Mary, Catherine, Jacob, John, Jacob.

1343, Catherine Peck[6], 1328, Falls City, Neb., m. Solomon H. Knisely. Della May, Sept. 23, 1879—; Anson Elias, 1344; Arthur Lloyd, 1345; Nellie Eliza, Dec. 3, 1885—; Francis Baker, Dec. 6, 1887—; Truman Lee, Aug. 19, 1892—.

1344, Anson Elias Knisely[7], 1343, Falls City, Neb., was b. Apr. 23, 1882, and m. Feb. 28, 1906, Alice May Brim, dau. of Jonas A. and Mariva (Snuggs) Brim, Sabetha, Kansas. Church of the Brethren. Infant son, Aug. 27, 1907—Aug. 28, 1907.

1345, Arthur Lloyd Knisely[7], 1343, Falls City, Neb., was b. Jan. 3, 1884, and m. Mar. 18, 1908, Lena Grace Redfern, dau. of L. W. and Mattie Lee (Coatney) Redfern, Peru, Neb. Church of the Brethren. Mildred Redfern, Mar. 18, 1909—.

1346, Urias Peck[6], 1328, Falls City, Neb., at death, was b. Feb. 5, 1852, in Addison Tp., Somerset Co., Pa., d. Jan. 11, 1895. M. Sept. 14, 1879, at Summit Mills, Pa., by Rev. Joel Gnagey, Mary A. Miller, dau. of Ephraim Miller, d. Mar. 13, 1906, and his wife Lydia Miller, d. July, 1903. German Baptist church. Lydia M., 1347; Albert Milton, Aug. 14, 1882—Sept. 23, 1884, inflammation of the bowels; Henry Clay, 1348; Frank U., May 5, 1887—; William Kerr, Dec. 11, 1889—; Ruth, July 13, 1892—July 13, 1892.

1347, Lydia May Peck[7], 1346, Falls City, Neb., was b. at same place June 18, 1880, and m. Sept. 4, 1901, at her home, by Rev. James Stouder, Ward Kimball Knight, son of George H. and Frances Ann (Kimball) Knight, of Cleveland, Ohio. The Knight fam. appears in the history of the town of Paris, N. Y. Frances Mary, July 21, 1902—; Infant son, Apr. 7, 1906—Apr. 8, 1906.

1348, Henry Clay Peck[7], 1346, Falls City Neb., was b. there Jan. 16, 1884, and m. Aug. 13, 1905, at Lull, Pa., by Rev. D. H. Walker, Bessie Viola Keller, dau. of Daniel D. Keller, Falls City, Neb., and his wife Isabelle Ariseman, who d. Sept. 13, 1900, at Lull, Pa.

1349, Elizabeth Peck[6], 1328, Fairbury, Neb., was b. Oct. 19, 1854, in Addison Tp., Somerset Co., Pa., and m. Sept. 8, 1878, at Falls City, Neb., Samuel J. Fisher, son of John Steel Fisher, b. at Greensburg, Pa., d. Oct. 17, 1888, at Wymore, Neb., and his wife Mary A. Webb, b. at Indianapolis, Ind. German Baptist church. Felicia Ellen, 1350; Cora Deveve, Sept. 12, 1885—; Raymond Kerr, Oct. 3, 1889—; Lulu Verna, Jan. 6, 1892—; Wilda Grace, 1895—.

1350, Felicia Ellen Fisher[7], 1349, Fairbury, Neb., was b. Nov. 10, 1879, and m. June 25, 1898, at Falls City, Neb., Lambert Vogel, who was b. Aug. 25, 1856, at Untirsiefen, Prussia, and came to America, Oct. 28, 1869, with his parents, Johan Wimar Vogel, Oketo, Kansas, and Henregatta Katherina Puetzs. German Baptist church.

Hannah, Catherine, Jacob, John, Jacob.

1351, Hannah Klingaman[5], 1000, Waterloo, Iowa, at death, was b. June 8, 1820, near Pocahontas, Pa., was m. to Jesse Beal who d. near Pocahontas, Pa., the son of Nicholas Beal. Dunkard church. Levi, 1352; Noah, 1844—1880. The inscription on his tombstone near Iron Mountain, Wyoming, at the head of the Chugwater, reads: "Noah Beal, d. 1880, aged 36 years. D. of some unknown cause while here hunting between the months of Jan. and Apr., 1880. His remains found July, 1886." An account appeared in a Cheyenne paper and was copied in the Waterloo, Iowa, Courier. George K., 1355; Sarah, 1357; Jesse, 1363.

1352, Levi Beal[6], 1351, Waterloo, Iowa, at death, was b. Aug. 18, 1840, at Meyersville, Pa., d. May 22, 1875, and was m. July 19, 1865, at Waterloo, Iowa, by Rev. S. D. Shaw, to Sarah Miller who was b. May 16, 1847, in Somerset Co., Pa. Dora, May 27, 1866—May 30, 1886; Ella, 1353; Carrie, 1354; Levi, Dec. 14, 1874—May 27, 1875.

1353, Ella Beal[7], 1352, Marysville, Wash., was b. Friday, Mar. 20, 1868, at Waterloo, Iowa, and m. Dec. 28, 1887, at Minneapolis, Minn., by Rev. Peter Stryker, Wilson B. Weida who was b. Nov. 6, 1863, the son of Henry D. Weida, who was b. at Hesse-Cassel, Germany, and d. Dec. 25, 1888, at Viola, Del., and Esther Breinig, Lyons, Pa. Arthur Glenn, June 12, 1889—; Fred Wilson, Oct. 20, 1891—.

1350. Lambert Vogel was m. (1) Dec. 28, 1881, to Catherine Barbara Bachoritch, who d. Nov. 20, 1896, with consumption. Their children were Victor; Siegmund, who d. Aug. 23, 1900, and two infants. His brothers are Winand, Gunther and Edmund Vogel, Oketo, Kansas.

1351. Jesse Beal, Waterloo, Iowa, recalls the children of Nicholas Beal, his grandfather, as John, m. a Boyer; George, m. twice at least; Daniel N., m. a Lichty; William, m. a Sturtz; Jesse; Joseph, m. a McKenzie; Jacob, m. a Sturtz; and Mary, m. Jesse Baker, and Solomon, of fam. 158.

1354, Carrie Beal[7], 1352, Minneapolis, Minn., was b. Nov. 8, 1870, at Waterloo, Iowa, and m. Dec. 29, 1894, at Hudson, Wis., by Rev. M. H. Smith, Frederick Wilfred Fournier, son of Isaac and Sophia (Denean) Fournier, Minneapolis, Minn. United Brethren church. Florence Blanche, Mar. 26, 1896—.

George, Hannah, Catherine, Jacob, John, Jacob.
Annie, Sarah, Susannah, Catherine, Jacob, John, Jacob.

1355, George K. Beal[6], 1351, Waterloo, Iowa, at death, and Annie Hershiser[7], 1024, same address at death, were m. He was b. Dec. 19, 1845, near Pocahontas, Pa., and d. Apr. 10, 1907. She was b. Feb. 5, 1863, and d. July 30, 1882. Dunkard church. Edward H., 1356; Nellie, Aug. 21, 1878—Mar. 19, 1879; Charles, June 10, 1881—Feb. 3, 1882. He m. (2) Nov. 4, 1888, Sarah Schrock, who was b. Dec. 2, 1844, and d. Nov. 28, 1901.

1356, Edward H. Beal[7], 1355, Waterloo, Iowa, was b. Dec. 5, 1875, near Waterloo, Iowa, and m. Sept. 7, 1908, Anna Louisa Mattingly, dau. of John T. and Anna (Dursham) Mattingly. United Brethren church. Mail carrier.

1357, Sarah Beal[6], 1351, Falls City, Neb., at death, was b. Jan. 20, 1848, in Somerset Co., Pa., d. Nov. 30, 1886, and m. Oct. 20, 1867, Dr. J. C. Yutzy, son of Daniel Yutzy, of fam. 225, note. German Baptist church. W. Charles, 1358; Grace G., 1359; Henry Clay, 1360; Anna D., Mar. 23, 1874—Oct. 14, 1880; Elizabeth C. A., Aug. 23, 1877—Apr. 11, 1883; Nellie M., 1361; Emma Philena, 1362.

1358, W. Charles Yutzy[7], 1357, Lebanon, Ind., was b. Dec. 28, 1868, and m. Feb. 14, 1899, Mary Viola Hoch, dau. of William Henry Hoch, 295 W. 147 St., New York City, and Susan E. Sweegart, who d. Nov. 3, 1895. Director Yutzy Concert Orchestra. Viberta Nellie, Feb. 10, 1900—.

1359, Grace Yutzy[7], 1357, Falls City, Neb., was b. Mar. 7, 1870, at Meyersdale, Pa., and m. Mar. 4, 1891, at Falls City, Neb., by Rev. Duke Slavins, David Dorrington Reavis, son of Isham and Anna (Dorrington) Reavis, Falls City, Neb. She graduated from the Falls City high school, in 1887. Methodist church. David, Jan. 4, 1892—; Sarah Grace, Aug. 9, 1893—; Anna Jane, Mar. 11, 1896—; Joseph Carol, Aug. 15, 1899—; Nellie Philena, June 6, 1908—.

1360, Henry Clay Yutzy[7], 1357, Minneapolis, Minn., was b. Nov. 20, 1871, and m. Dec. 27, 1899, Maud Leekins. Wallace Joseph, Apr. 16, 1901—; Helen, May 13, 1903—; Henry Clay, Jr., Nov. 16, 1910—.

1361, Nellie Yutzy[7], 1357, Falls City, Neb., was b. Apr. 8, 1880, at Falls City, Neb., and m. Dec. 26, 1901, at her home, by Rev. W. B. Alexander, Frank Uhlig, son of Charles and Rosina (Jaehning) Uhlig, Falls City, Neb. She graduated from the Falls City high school, May 26, 1897. Methodist church. Joseph Charles, Oct. 19, 1902—; Philena Grace, Dec. 23, 1907—.

1362, Emma Philena Yutzy[7], 1357, Sioux City, Iowa, was b. Aug. 6, 1885, and m. June 9, 1907, Frank Robert Wilson.

Jesse, Hannah, Catherine, Jacob, John, Jacob.

1363, Jesse Beal[6], 1351, Fort Dodge, Iowa, was m. (1) to Carrie Viegel. King E., 1364; Grace L., 1365. M. (2) Minnie Gorman. May; Mildred; Georgia.

1364, King E. Beal[7], 1363, Fort Dodge, Iowa, was b. Jan. 4, 1886, and m. Jan. 31, 1906, Wally Steinle. Basil Bertrand, July 27, 1910—; Ruth Caroline, July 27, 1910—.

1365, Grace L. Beal[7], 1363, Clarinda, Iowa, was m. to Daniel Gannard.

Margaret, Catherine, Jacob, John, Jacob.

1366, Margaret Klingaman[5], 1000, Vandergrift, Pa., at death, was b. Feb. 1, 1823, at Pocahontas, Pa., d. Mar. 23, 1908, and m. Joseph McKenzie who d.

Jan. 23, 1879. Catholic church. Harriet, 1367; Cyrus, 1369; George, 1370; Anna, Oct. 16, 1846—deceased; Elias B., May 25, 1848—deceased; Sarah Ellen, Aug. 3, 1850—deceased; Ephraim J., 1375; Matilda, Feb. 15, 1855—, 1120 W. Fayette St., Baltimore, Md.; H. Catherine, Apr. 19, 1857—, W. Fayette St., Baltimore, Md; Infant dau., Aug. 26, 1860—deceased; Sylvestor, Nov. 25, 1861—deceased; Adela T., Jan. 12, 1863—deceased; Clara E., 1376.

1367, Harriet McKenzie[6], 1366, Meyersdale, Pa., was b. July 9, 1840, near Pocahontas, Pa., and m. Nov. 27, 1873, at Meyersdale, Pa., by Rev. Father Fitzgerald, John Blake, the son of Dennis and Susan (Cary) Blake. Catholic church. Joseph, 1368; William H., June 14, 1882—.

1368, Joseph P. Blake[7], 1367, Mt. Savage, Md., was b. Aug. 24, 1875, near Summit Mills, Pa., and m. Feb. 1, 1898, at Cumberland, Md., by Rev. Father Brennan, Margaret A. Burkey, dau. of Augustine and Rose (Mattingly) Burkey, Cumberland, Md. Bookkeeper and shipping clerk. Catholic church. Agnes Marie, Sept. 9, 1899—; John Edward, Dec. 3, 1900—; Clara Catherine, Jan. 31, 1902—; Raymond Augustine, Sept. 15, 1903—; Mary Margaret, Dec. 30, 1905—.

1369, Cyrus C. McKenzie[7], 1366, Pocahontas, Pa., at death, was b. Nov. 23, 1841, d. Feb., 1869, and m. Catherine Lochiel, now Mrs. W. H. H. Sawyer, Morrill, Kansas. Cyrus, Apr. 1, 1869 –, Morrill, Kansas.

George, Margaret, Catherine, Jacob, John, Jacob.

1370, George McKenzie[6], 1366, Hebron, Neb., was b. Oct. 11, 1844, in Greenville Tp., Somerset Co., Pa., and m. June 23, 1867, at Berlin, Pa., by Joseph Hiffley, Esq., Belinda S. Walker, dau. of Fred P. and Eva (Foust) Walker. Berkleys Mills, Pa. Catholic church. Charles E., 1371; Alonzo A., 1372; Lloyd T., 1373; Anna T., Apr. 10, 1878—; Robert, Jan. 1, 1880—; Claye, Feb. 26, 1882—; Mollie, 1374; Nellie, July 22, 1886—; Grace, Oct. 15, 1888—; Ethel, Apr. 10, 1892—; Maude, Nov. 9, 1893—.

1371, Charles E. McKenzie[7], 1370, Kansas City, Mo., m. Pluma Foster. Edna; Delma; Gladys; Margurite; Melvin.

1372, Alonzo A. McKenzie[7], 1370, Davenport, Neb., was b. Apr. 13, 1870, at Meyersdale, Pa., and m. Mar. 2, 1897, at Hebron, Neb., by Rev. A. C. Petrasch, Maggie O'Brien, the dau. of Michael O'Brien, who d. Jan. 17, 1900, and Mary Donovon. Catholic church. Bernard, Dec. 13, 1897—; Eugene, Jan. 11, 1899—; Homer, Aug. 6, 1901—.

1373, Loyd T. McKenzie[7], 1370, Hebron, Neb., was b. Dec. 11, 1873, at Meyersdale, Pa., and m. Oct. 13, 1896, at Hebron, Neb., by Rev. A. Petrasch, Katherine Weidell, dau. of Stephen and Katherine (Stutz) Weidell, Hebron, Neb. Catholic church. Ferdinand William, Oct. 27, 1897—; Oscar Leonard, Jan. 20, 1900—; Pauline Mary, Apr. 8, 1902—; Richard Lester, Feb. 13, 1904—; Margaret Katherine, Dec. 30, 1905—; Louis Stephen, May 26, 1908—.

1374, Mollie McKenzie[7], 1370, Blue Hill, Neb., was b. June 16, 1884, at Meyersdale, Pa., and m. June 19, 1907, at Hebron, Neb., by Rev. Father Merkle, Stephen P. Duncan, son of John P. Duncan, Roseland, Neb., whose wife was a Lougheran. Her husband is a druggist. Catholic church.

1375, Ephraim J. McKenzie[6], 1366, Pittsburg, Pa., was b. July 8, 1852, in Greenville Tp., Somerset Co., Pa., and m. May 2, 1900, at Meyersdale, Pa., by Rev. G. M. Kelley, Mary E. Weber, dau. of George and Anna (Doner) Weber. Electrical contractor. Catholic church.

1376, Clara E. McKenzie[6], 1366, Vandergrift, Pa., was b. Jan. 10, 1866, and m. George F. Breig. Catholic church. Mary, May 6, 1899—; Bernadine, Oct. 2, 1902—; Joseph, Feb. 28, 1905—; Regina, Apr. 21, 1907—; Robert L., Apr. 27, 1909—.

Julia, Catherine, Jacob, John, Jacob.

1377, Julia Klingaman[5], 1000, Brighton, Ind., at death, was b. Apr. 29, 1825, near Pocahontas, Pa., d. of consumption Thursday, Sept. 16, 1880, and was m. to John McKenzie who d. Feb. 24, 1894, of consumption. Both are buried in the English Prairie cemetery near Brighton, Ind. Josiah, 1378; Nelson, 1382; Simon, 1385; Ellen, Sept. 2, 1853—Nov. 7, 1888; John, 1386.

1378, Josiah McKenzie[6], 1377, Scottville, Mich., was b. Dec. 28, 1846, in Somerset Co., Pa., and m. June 4, 1871, at Pocahontas, Pa., Mary Uphouse, dau. of Henry and Elizabeth (Bushman) Uphouse, Centerville, Pa. Free Methodist church. Milton E., 1379; William, 1874—; Hattie F., 1380; John Wesley, 1381; Elmer, 1886—; Harvey A., 1891—.

1379, Milton Ellsworth McKenzie[7], 1378, Custer, Mich., was b. Jan. 27, 1872, at Mongo, Ind., and m. at Custer, Mich., Aug. 13, 1895, by Rev. G. H. Barrett, Berthiel Harrington, dau. of Orlen and Augusta (Alexander) Harrington, of Vernon, Mich., at their death. Verne Harlen, July 10, 1896—; Etta Luella, June 17, 1900—; Ina Maude, Nov. 27, 1902—; George, Oct. 16, 1904—.

1380, Hattie Florence McKenzie[7], 1378, Custer, Mich., was b. Oct. 23, 1878, at Mongo, Ind., and m. Aug. 20, 1897, at Custer, Mich., by Rev. J. W. Sharpe, Thomas Baynton, son of Thomas and Lucy (Patchen) Baynton, Bates, Mich., at death. Free Methodist church, and her husband is a minister of same church. Albert Harvey, Oct. 29, 1898—; Elmer Freeman, June 5, 1900—; Clifford Earl, Sept. 17, 1902—; Beula Gertrude, Sept. 12, 1905—; Doris Eithel, Dec. 17, 1907—.

1381, John Wesley McKenzie[7], 1378, Scottville, Mich., was b. Nov. 6, 1883, at Custer, Mich., and m. Apr. 15, at Custer, Mich., by Rev. Charles Richards, Valeria Bell Smith, dau. of Charles Derisas and Ida Theadora (Swinehart) Smith, Scottville, Mich.

Nelson, Julia, Catherine, Jacob, John, Jacob.
Sarah, Daniel, Catherine, Catherine, Jacob, John, Jacob.

1382, Nelson McKenzie[6], 1377, Brighton, Ind., and Sarah Jane Lint[7], 1161, were m. Nov. 25, 1877, near Lima, Ind., by David Truby. He was b. Thursday, Apr. 13, 1848, in Somerset Co., Pa. Ada, 1383; Bertha Ellen, 1384; Vernon, Apr. 21, 1886—Apr. 29, 1886; William D., Dec. 27, 1887—; Gusty May, July 13, 1890—Feb. 6, 1891; Maggie Alverta, Apr. 6, 1893—; Lydia Neva, Oct. 20, 1895—.

1383, Ada McKenzie[7], 1382, Lagrange, Ind., was b. Nov. 6, 1878, near Brighton, Ind., and m. Nov. 30, 1901, by Mr. Stilwell, J. P., Roy D. Paulus, son of William and Antionette (Rogers) Paulus. Baptist church. Claude N., Apr. 13, 1903—; Catherine M., Nov. 10, 1905—Nov. 5, 1908; Leon Roy, Oct. 11, 1907—.

1384, Bertha Ellen McKenzie[7], 1382, Orland, Ind., was b. Dec. 26, 1881, and m. Feb. 3, 1906, by Rev. Wilcox, Willis B. Haskins, son of Eugene and Emma (Fair) Haskins. Leona M., Aug. 24, 1908—.

1385, Simon McKenzie[6], 1377, Lima, Ind., was b. Apr. 8, 1850, and m. Apr. 4, 1880, Mary Schworm who was b. Sept. 8, 1854, the dau. of Martin and Elizabeth (Fair) Schworm, Dundee, Ohio. Frank, Dec. 1, 1880—; Stella, Mar. 19, 1883—; Imogene, Sept. 21, 1889—.

1386, John W. McKenzie[6], 1377, Orland, Ind., was b. Oct. 22, 1865, and was m. Oct. 23, 1890, to Libbie Reed, the dau. of Nathan Reed, who d. Feb. 23, 1905, and Julia Elya. Alice Frances, Oct. 27, 1893—; Auddra Wilma, Sept. 20, 1895—; Nathan Robert, Sept. 17, 1898—.

John, John, Jacob.

1387, John Hochstetler[3], 3, Elklick, Pa., at death. His will is dated June 13, 1813, and filed a little later. In his father's will he is named as the second son. He m. (1) Frances Mast. Sarah, 1388; Benjamin, 1665; John, 1934; Solomon, 2152; Veronica, 2245; Jeremiah, 2409; Samuel, 2453; Gideon, 2568; Susannah, 2614; Abraham, 2669; Moses, 2715. May 1, 1813, his wife Elizabeth signed with him a deed for 240 acres of land to his son John, Jr. The fam. name of the second wife is unknown.

Sarah, John, John, Jacob.

1388, Sarah Hochstetler[4], 1387, Johnstown, Pa., at death, first named in her father's will, and probably the eldest of the fam., was m. in Somerset Co., Pa., to Joseph Hershberger and moved to Johnstown. Their farm was the present location of the town of Moxham, including the Lorain switch works, radiator works and street car barns. See History of Cambria Co., Vol. 3, p. 185. The order of their children is uncertain. Henry, 1389; Moses, 1414; Fanny, 1424; Jacob, 1473; Dorothy, 1506; Rebecca, 1514; Elizabeth, 1524; Adam, 1569; Christina, 1572; Mary, 7088; Catherine, 1616; John, 1654; Susanna, 1663; Martha, 1664; Sarah, d. single; Joseph, d. single.

Henry, Sarah, John, John, Jacob.

1389, Henry J. Hershberger[5], 1388, Johnstown, Pa., at death, was b. May 10, 1803, d. May 22, 1865, and m. Gertrude Yoder who was b. Nov. 23, 1804, and d. May 1, 1880, the dau. of John and Barbara (Yoder) Yoder. David, 1390; Samuel H., 1393; Barbara, 1394; Henry, 1400; John, 1404; Fanny, 1408.

David, Henry, Sarah, John, John, Jacob.

1390, David Hershberger[6], 1389, Johnstown, Pa., was b. May 12, 1830, and m. Nov. 7, 1858, Eliza Gates who was b. July 4, 1832. Minerva, May 1, 1860—Apr. 3, 1863; Joshua, 1391; Charles A., Oct. 23, 1865—Dec., 1871; William H., June 3, 1868—Dec., 1871; Gertrude, 1392.

1389. Barbara Yoder was not considered any relation of her husband, being a dau. of John Yoder of the eastern part of Pa., who later moved to Ohio where he d. about 1860.

John Yoder, the son of Christian Yoder (1726—Nov. 20, 1816), and Barbara Hooley, who d. Mar. 8, 1812. Their children: Fanny, 1753—; Barbara, 1756—; Christian of fams. 3695—3870; Jacob, July 1760—, of fam. 4135, note; David, 1763—; Yost, 1765—; Jonathan, 1766—; Magdalena, 1769—; John, 1772—, of fams. 1389—1413; Lizzie, 1774—; Solomon, 1776—; Gertie, 1778—; Jeptha and Esther, 1780—; Henry, 1782—.

John Yoder was b. Feb. 8, 1772, and m. Barbara Yoder. Their children, Salome, Mar. 6, 1797—May 21, 1877, m. John Miller of Cambria Co., Pa.; Jonas, Aug. 6. 1798—June 15, 1860, m. Sarah Schrock, of fam. 7044, note; Moses, Nov. 21, 1799—Mar. 25, 1880, m. Eliza McMullen and lived near St. Thomas, Can.; Daniel, Jan. 21, 1801—Mar. 24, 1879, m. Katie Kauffman; see fams. 3065 and 7874; Samuel, Aug. 2, 1803—April 8, 1872, m. Elizabeth Lehman and lived near Shanksville, Pa.; Gertrude; David, April 18, 1806—Jan. 8, 1856, m. Sarah Lehman; see fam. 3727; Fanny, Mar. 22, 1808—Oct. 23, 1890, m. Michael Schrock, of Shanksville, Pa.; Elizabeth, May 9, 1810—May 16, 1853, m. Samuel Kauffman, of Davidsville, Pa.; Joshua, Oct. 24, 1812—Mar. 28, 1867, m. Marie Stump, lived in Union Tp., Elkhart Co., Ind.; Abner, Mar. 28, 1814—Dec. 12, 1883, m. Fannie Schrock; see fams. 1642, 5982; Barbara, Feb. 26, 1816, d. young; Benedict, Aug. 20, 1817, m. Sarah Miller of fams. 3639-70; Lena, Feb. 26, 1816, d. young.

1391, Joshua Hershberger[7], 1390, Johnstown, Pa., was b. Mar. 19, 1863, and m. Sept. 27, 1886, Emily L. Smith who was b. Feb. 2, 1869, and d. Apr., 1904. Milroy, June 7, 1887—; Harry, Sept. 1, 1888—; James, 1889—; John, Feb. 1, 1891—; David, May 16, 1893—.

1392, Gertrude Hershberger[7], 1390, Johnstown, Pa., was b. July 30, 1873, and m. Aug. 27, 1902, S. B. Johns who was b. Mar. 12, 1877. Lessie P., Nov. 7, 1903—; Eliza E., Oct. 1, 1906—.

1393, Samuel Henry Hershberger[6], 1389, Johnstown, Pa., was b. Jan. 15, 1832, in Upper Yoder Tp., Cambria Co., Pa., and was m. Aug. 13, 1882, in the same township, by Rev. David Hildebrand, to Rachel Ream, dau. of Samuel and Nancy (Fleagle) Ream, Johnstown, Pa. School director, tax collector, assessor, township auditor Amish church. Mary Jane, July 12, 1886—; Samuel Henry and Adam, d. in infancy.

Barbara, Henry, Sarah, John, John, Jacob.

1394, Barbara Hershberger[6], 1389, Hubbard, Oregon, at death, was b. May 29, 1833, d. Nov. 21, 1891, and m. in 1862, Joseph J. Kauffman, now of Aurora, Oregon, son of Jacob Kauffman (Apr. 17, 1793—Jan. 17, 1859), and his wife Rebecca (Jan. 19, 1802—Aug. 6, 1873), whose fam. appears in the Shoetler Gen. Fam. I (a). Amish church. Josiah, 1395; Emma, 1396; Samuel, Apr. 24, 1867—, Aurora, Oregon; Lizzie, 1397; John, Mar. 15, 1871—deceased; Ananias N., 1398; Maude, Oct. 26, 1873—; Nancy Ann, 1399.

1395, Josiah Kauffman[7], 1394, Osawatomie, Kansas, was b. Sept. 25, 1863, in Johnson Co., Iowa, and was m. Dec. 28, 1888, to Eliza Nafziger, who was b. June 4, 1866, the dau. of John Nafziger, who was b. in France and came to America when quite young, and Magdalena King. Cora, Nov. 16, 1889—; Maggie Pearl, Jan. 18, 1892—; Mildred, Apr. 29, 1908—.

1396, Emma Kauffman[7], 1394, Hubbard, Oregon, was b. Jan. 27, 1865, in Johnson Co., Iowa, and m. Sept. 1, 1890, at Gunnison, Colorado, by Rev. Charles Fuller, Charles Evans. Amish church. Joseph, July 14, 1891—.

1397, Lizzie Kauffman[7], 1394, Kansas City, Mo., was b. July 14, 1869, and m. Feb. 15, 1904, Lee Cries. Lillian Hazel, Feb. 3, 1906—.

1398, Ananias N. Kauffman[7], 1394, Kansas City, Mo., was m. to Emma Cries, a sister of Lee Cries, of fam. 1397. Charles; Joseph.

1399, Nancy Ann Kauffman[7], 1394, Hubbard, Oregon, was b. Feb. 15, 1875, in Hickory Co., Mo., and m. Oct. 25, 1899, at Oregon City, Oregon, by Judge Thomas F. Ryan, Andrew Beer, the son of Daniel Beer, who d. Mar., 1876, at Carlisle, Ohio, and Catherine Hostetler. Nettie May, July 5, 1900—; Edna Catherine, June 15, 1902—; Rutherford Albert, Nov. 27, 1906—.

1393. Samuel Ream, the son of David Ream and Rachel Umbarn; the son of Garret Ream, b. at Bloody Run, Bedford Co., Pa., d. at Benocreek, Pa. The children of David Ream were: Samuel; Harry, m. Miss Sipe; George, m. Mary Lenhart; David, single; Sarah, m. William Keller; Betsy, m. Matthias Myers; Mary, m. James Howard. The children of Garret Ream were: Betsy, m. John Alwine; James, single; John, m. Miss Blough; Samuel; Sarah, m. Harrison Penrod; Mary, m. Christly Blough; Jacob, m. Mary Berkey, dau. of John Berkey; and David. History of Cambria Co., Pa., Vol. 3, p. 185, gives account of the Joseph Hershberger fam.; p. 544, of the Garret Ream family.

1399. Catherine Hoffstetler was b. in 1845, at Achemat, Schwertzenberg, Switzerland, d. about 1883, at Winesburg, Ohio. She was m. May, 1864, to Daniel Beer, and about 1881 to Peter Schneider. She was the dau. of Peter Hoffstetler and Else Grimm. Their children are Christian, John, Frederick, Ulerich, Peter, Anna, Else, Christina and Catherine Hostetler. See fam. 6414.

Henry, Henry, Sarah, John, John, Jacob.

1400, Henry H. Hershberger[6], 1389, Kalona, Iowa, at death, was b. June 11, 1838, near Johnstown, Pa., d. July 29, 1905, of Brights disease, and was m. Jan. 8, 1865, by Bishop Jacob Swartzentruber, to Lizzie Bender, b. Apr. 8, 1842, and d. Feb. 7, 1904, the dau. of William and Catherine B. (Miller) Bender. Bitsche Gen. Fam. 345, 346. Minister of the Amish church. Anna, Nov. 16, 1865—June 1, 1874; Gertrude, Aug. 13, 1867—Apr. 2, 1871; Twin infants, Oct. 21, 1869; Susanna, Dec. 5, 1870—May 7, 1890; Lydia, Nov. 1, 1872—; William, 1401; Lucy, 1627; Magdalena, Aug. 5, 1878—; Lizzie, 1402; Barbara, 1403.

William, Henry, Henry, Sarah, John, John, Jacob.
Barbara, Benjamin, Jonas, Daniel, John, Jacob.

1401, William H. Hershberger[7], 1400, Kalona, Iowa, and Barbara Hochstetler[6], 6173, were m. Dec. 25, 1900, near Kalona, Iowa, by Bishop Peter Kinsinger. He was b. Sept. 27, 1874, near Kalona, Iowa, and she Nov. 9, 1869, near the same place. Amish church. Samuel, Oct. 21, 1901—.

1402, Lizzie Hershberger[7], 1400, Kalona, Iowa, was b. May 28, 1881, and m. Dec. 29, 1902, George D. Rhodes. Emma May, Jan. 30, 1903—; Mary Ann, Feb. 24, 1905—; Ivan Emra, Apr. 7, 1908—; Wesley William, May 21, 1910—.

1403, Barbara Hershberger[7], 1400, Wellman, Iowa, was b. Oct. 27, 1884, and m. Jan. 13, 1903, Mahlon Swartzendruber, who was b. Dec. 7, 1879, the son of Daniel G. Swartzendruber, who was b. Jan. 21, 1857, and d. Jan. 21, 1905, and Catherine Yoder who was b. Jan. 19, 1857, Wellman, Iowa. Lloyd M., Feb. 9, 1905—Feb. 10, 1905; Ora M., Sept. 11, 1907—.

John, Henry, Sarah, John, John, Jacob.

1404, John Hershberger[6], 1389, Johnstown, Pa., was b. July 18, 1840, and m. Sarah Gates. Clunen; Willis, 1405; John, Jr.; Emma, 1406; Millie, 1407.

1405, Willis Hershberger[7], 1404, Akron, Ohio, m.

1406, Emma Hershberger[7], 1404, Johnstown, Pa., was b. July 21, 1869, and m. May 3, 1892, Harry Irvin Davis, son of Chauncy and Rebecca (Spiece) Davis, Johnstown, Pa. Olive, Apr. 17, 1893—; Vera, Nov. 18, 1894—; Crede, June 11, 1896—; Arthur, Apr. 2, 1898—; Virginia, Feb. 6, 1900—; Logan, Apr. 4, 1902—; Helen, June 23, 1904—; Miriam, Sept., 1907—.

1407, Milla Hershberger[7], 1404, Johnstown, Pa., was b. Feb. 26, 1873, and m. June 9, 1891, Daniel Henry Weimer, son of S. A. and Elvira (Beck) Weimer, Millport, Ohio. Presbyterian church. Irma Prudence, June 19, 1892—; Sarah Ethel, Nov. 26, 1893—; Samuel Arnold, July 28, 1895—; Richard Elwood, Mar. 13, 1897—; Daniel Henry, Feb. 26, 1898—; Marguerite Ora, Jan. 9, 1901—; Carl Thomas, Aug. 5, 1905—.

Fanny, Henry, Sarah, John, John, Jacob.

1408, Fanny Hershberger[6], 1389, Johnstown, Pa., was b. May 1, 1846, and m. Levi Edwards. Oliver G.; Samuel, deceased; Benjamin; Russell; Gertrude, 1409; Mary, 1410; Julian, 1411; Emma, 1412; Hannah, 1413; Chester, deceased.

1409, Gertrude Edwards[7], 1408, Morellville, Johnstown, Pa., m. Harry Hughes.

1410, Mary Edwards[7], 1408, Morellville, Johnstown, Pa., m.

1411, Julian Edwards[7], 1408, Pittsburg, Pa., m.

1412, Emma Edwards[7], 1408, Pittsburg, Pa., m. Samuel Miller.

1413, Hannah Edwards[7], 1408, Pittsburg, Pa., m.

Moses, Sarah, John, John, Jacob.

1414, Moses Hershberger[5], 1388, Johnstown, Pa., at death, was b. Dec. 4, 1804, d. Sept. 30, 1885, and was m. to Catherine Schrock who d. Feb. 20, 1875. John, 1415; Polly, 3079.

John, Moses, Sarah, John, John, Jacob.

1415, John M. Harshberger[6], 1414, Johnstown, Pa., was b. Aug. 13, 1835, near Johnstown, Pa., and m. Dec. 26, 1858, at the home of the bride, by Rev. Solomon Benshoff, Katie Wertz, dau. of Jacob and Mary (Hoffman) Wertz, Johnstown, Pa. Deacon and minister in Church of the Brethren. School director and auditor. Cornelius W., 1416; George Marion, 1418; Mary Catherine, June 10, 1864—Dec. 19, 1869; Malinda Jane, 1419; Milton Alvy, Apr. 30, 1868—May 19, 1869; Minnie Etta, 1420; Ira Landon, 1421; Lizzie, Mar. 28, 1875—; Jacob W., 1422; Edith May, 1423; David Hilary, Sept. 22, 1883—d. in infancy.

1416, Cornelius W. Harshberger[7], 1415, Johnstown, Pa., was b. May 15, 1860, and m. June 15, 1882, Jennie Burkhart, dau. of J. S. and Catherine (Sproul) Burkhart, Johnstown, Pa. Church of the Brethren. L. B., 1417; Elda O., Sept. 25, 1886—; W. B., Apr. 24, 1892—; Vida M., Apr. 24, 1892—.

1417, L. B. Harshberger[8], 1416, Johnstown, Pa., was b. May 11, 1883, and m. Oct. 30, 1904, Daisy Boyer, dau. of William Y. and Mary C. (Siferd) Boyer, South Fork, Pa. Church of the Brethren. Mary Eva, Oct. 23, 1905—; Homer B., Apr. 2, 1909—.

1418, George Marion Harshberger[7], 1415, Johnstown, Pa., was b. Sept. 28, 1861, and m. Lovinia Jane Shank. Ivy Pearl, Dec. 7, 1885—Apr. 22, 1899; Royal Longfellow, Feb. 20, 1887—; Mabel Gladys, Sept. 12, 1892—; Elsie Elvira, May 4, 1895—; Clay Dewey, Feb. 28, 1898—; Mary Catherine, Dec. 18, 1902—.

1419, Malinda Jane Harshberger[7], 1415, Johnstown, Pa., was b. Aug. 17, 1866, and m. Jacob G. Custer. Carson Calvert, Jan. 3, 1885—; Dora Rosella, Sept. 30, 1889—; Russel Ray, Aug. 14, 1891—.

1420, Minnie Etta Harshberger[7], 1415, Johnstown, Pa., was b. Oct. 26, 1870, in Adams Tp., Cambria Co., Pa., and m. Sept. 25, 1890, at her home, by Rev. Joseph Burkhart, Samuel W. Pearce, son of Isaac T. Pearce, who d. in 1904, and Mary Jane Young, who d. in 1900. Church of the Brethren. Ethel Ferne, July 17, 1891—; Ivan Earl, Apr. 16, 1893—; Velm Leone, June 4, 1899—.

1421, Ira Landon Harshberger[7], 1415, Johnstown, Pa., was b. Aug. 31, 1872, and m. Apr. 14, 1895, Rebecca E. Varner, dau. of Jesse and Mary (Noon) Varner, South Fork, Pa.

Jacob, John, Moses, Sarah, John, John, Jacob.
Emma, Mary, Joseph, Frany, John, Jacob.

1422, Jacob M. Harshberger[7], 1415, 718 Horner St., Johnstown, Pa., and Emma Estella Keiper[6], 2902, were m. Oct. 19, 1900, at Salix, Pa., by Rev. Philson Berkey. He was b. Mar. 20, 1877, and she Aug. 3, 1879. Evangelical church. Olive Evelyn, Aug. 24, 1901—; Lola Margretta, Aug. 18, 1903—; Owen Ray, June 19, 1905—.

1423, Edith May Harshberger[7], 1415, Salix, Pa., was b. Saturday, May 29, 1880, in Adams Tp., Cambria Co., Pa., and m. Sept. 25, 1904, by Rev. Cornelius Harshberger, Samuel Milton Varner, son of Jacob C. and Susannah (Knavel) Varner, South Fork, Pa. Church of the Brethren. Galen Claire, Sat., Sept. 30, 1905—; Lloyd Emerson, Sun., Oct. 13, 1907—.

Fanny, Sarah, John, John, Jacob.

1424, Fanny Hershberger[5], 1388, Lagrange, Ind., at death, was b. May 9, 1806, d. Feb. 2, 1892. She was the second wife of Jacob S. Miller, b. Dec. 10, 1795, d. 1874. Susannah, 1425; Barbara, 1437; Catherine, 1443; Sarah, 7817; Lydia, 3072; Moses S., 1451; Elizabeth, 1456; Frani, 3762; Daniel J., 1463; Polly, 1466.

Susanna, Fanny, Sarah, John, John, Jacob.

1425, Susanna Miller[6], 1424, Virgil City, Mo., at death, was b. Mar. 17, 1834, d. Dec. 23, 1900, and was m. to Jacob Kauffman who d. Apr., 1897. Mary, deceased; John J., 1426; Daniel, deceased; Jacob, 1427; Lizzie, 1430; Henry, 1432; Levi, deceased; Eune, 1433; Amos, 1434; Moses, 1435; Charles, 1436.

1426, John J. Kauffman[7], 1425, Shipshewana, Ind., was b. July 27, 1856, at Johnstown, Pa., and m. Mar. 19, 1907, in Clay Tp., Lagrange Co., Ind., Anna Merriman Sparkes, dau. of James Sparkes, Jet, Oklahoma. Merchant and auctioneer.

1427, Jacob J. Kauffman[7], 1425, Virgil City, Mo., at death, was b. Nov. 30, 1861, in Somerset Co., Pa., d. Feb. 19, 1901, and m. in 1881, Mary Sherry. Methodist church. Bessie, 1428; Ira, 1429; John, Mar. 25, 1886—; Nettie, Jan. 18, 1888—; Charles, Aug. 8, 1890—; Carrie A., June 22, 1896—; Mildred L., Feb. 23, 1898—Oct. 23, 1899; Earl H., Nov. 24, 1900—.

1428, Bessie Kauffman[8], 1427, Eldorado Springs, Mo., was b. Oct. 23, 1882, and m. Mar. 19, 1903, Loy Noble Wright, son of Loyd Noble and Prudence Anna (Morrison) Wright, both deceased, at Filley, Mo. Methodist church. Dorothy Mildred, Dec. 20, 1903—; Warren Kermit, Feb. 22, 1905—; Ralph Ramon, Aug. 4, 1906—; Alvin Kenneth, Jan. 14, 1909—.

1429, Ira Kauffman[8], 1427, Montevallo, Mo., was b. Mar. 26, 1884, and m. Mar. 7, 1906, Elva Huff, dau. of G. H. and Petonia (Gish) Huff, Eldorado Springs, Mo.

1430, Lizzie J. Kauffman[7], 1425, Kansas City, Mo., was b. Mar. 1, 1864, and m. Apr. 23, 1882, Joseph S. Reitz, son of Jonathan B. Reitz, who d. Jan., 1905, at Webb City, Mo., and Elmirah Snyder, who d. Dec., 1908. Lutheran church. Pearl, 1431.

1431, Pearl Reitz[8], 1430, Kansas City, Mo., was b. Mar. 2, 1886, and m. Nov. 14, 1908, John B. Heckert, son of Henry A. and Christie A. (Bader) Heckert, Kansas City, Mo. Lutheran church.

1432, Henry J. Kauffman[7], 1425, Eldorado Springs, Mo., was b. Feb. 8, 1866, and m. Feb. 26, 1888, Elizabeth Sherry. Mabel, Oct. 7, 1891—.

1433, Eune J. Kauffman[7], 1425, Selma, Cal., was b. Sept. 14, 1870, and m. Feb. 28, 1892, Sallie J. May who was b. May 7, 1871, dau. of George G. May, who was b. Aug. 14, 1842, in Pettis Co., Mo., and d. June 7, 1901, at Virgil City, Mo., and Ellen Elliott, who was b. Apr. 27, 1844. Roy, Feb. 23, 1893—; George K., Feb. 14, 1896—; Dewey K., Nov. 17, 1898—; Herbert K., Jan. 6, 1901—; Eulah K., Nov. 26, 1903—; Lester K., Jan. 10, 1906—.

1434, Amos Kauffman[7], 1425, Montevallo, Mo., was b. May 24, 1872, and m. Sept. 7, 1894, Lizzie May who was b. Mar. 1, 1874, the dau. of J. W. and Eliza (Robison) May, Montevallo, Mo. Methodist church. Pearle, Aug. 18, 1895—; Chester, Jan. 17, 1897—; Glenn, Mar. 18, 1899—; Grace, Jan. 9, 1901—; Russell, Apr. 5, 1903—; Allen, Sept. 7, 1907—; William, Mar. 17, 1909—.

1424. The first wife of Jacob S. Miller was a Keim; their children, Christian, Aug. 5, 1818, of fam. 7900; Henry, April 17, 1820; Jacob, June 24, 1822; Joseph, April 1, 1824; Magdalena, June 4, 1826—; John, May 7, 1828—, of fam. 7452; George, Nov. 1, 1829.

1435, Moses M. Kauffman[7], 1425, Pratt, Kansas, was b. Dec. 23, 1873, in Mo., and m. Oct. 18, 1896, Carrie Elizabeth Cordry, dau. of William David Cordry, Montrose, Mo., whose wife was a Koontz. Methodist church. Clayton Orr, May 4, 1901—.

1436, Charles C. Kauffman[7], 1425, Selma, Cal., was m. Feb. 6, 1902, to Olive C. Legg, dau. of Jesse and Martha (Muzzy) Legg, Virgil City Mo. Methodist church. Eunice L., Feb. 13, 1905—; Edith L., Jan. 14, 1908—.

Barbara, Fanny, Sarah, John, John, Jacob.

1437, Barbara Miller[6], 1424, Lagrange, Ind., at death, was b. Nov. 22, 1835, d. Mar. 12, 1879, and m. Jacob Yoder. George, 1438; Edward, Jan. 15, 1857—Feb. 9, 1857; Lydia, Mar. 9, 1858—Dec. 3, 1858; Jacob, 1439; William, 1440; Samuel, 1441; Fannie, 3523; Lizzie, 2026; Andrew, Sept. 17, 1875—Apr. 30, 1900; Susan, 1442.

1438, George A. Yoder[7], 1437, Calio, N. D., was b. Mar. 21, 1855, in Somerset Co., Pa., and m. Apr. 29, 1876, at Middlebury, Ind., by Rev. Eli Miller, Mary Miller, dau. of Yost and Elizabeth Miller, Middlebury, Ind. Carpenter and engineer. Justice of the peace. Served three years in Co. D, N. G. N. Dakota.

1439, Jacob J. Yoder[7], 1437, Lagrange, Ind., was b. May 11, 1861, in Somerset Co., Pa., and m. Feb. 4, 1884, at Walnutcreek, Ohio, Sarah Miller, b. Aug. 5, 1860, d. Oct. 2, 1900, the dau. of Jonathan J. Miller, Walnutcreek, Ohio. Amish church. Ammon J., Apr. 30, 1886—; Henry, Apr. 26, 1888—; William, Dec. 13, 1889—; Nora, Nov. 30, 1891—; Owen, Mar. 25, 1893—; Artie, May 31, 1896—; John, Aug. 17, 1898—.

William, Barbara, Fanny, Sarah, John, John, Jacob.
Matilda, Elizabeth, John, Peter, Joseph, Jacob.

1440, William Yoder[7], 1437, Lagrange, Ind., and Matilda Smith[6], 7857, were m. Dec. 23, 1888. He was b. Mar. 7, 1863, in Somerset Co., Pa., and she Nov. 6, 1865, in Lagrange Co., Ind. They took to raise Russell Schrock who was b. Sept. 11, 1896.

1441, Samuel Yoder[7], 1437, Topeka, Ind., was b. Nov. 29, 1867, and m. Emiline Harold.

1442, Susan Yoder[7], 1437, Lagrange, Ind., was b. Jan. 13, 1879, and m. Feb. 12, 1898, Michael J. Lambright, son of Jacob and Sarah (Yoder) Lambright, Emma, Ind. Mennonite church. Evan, Nov. 5, 1898—; Frederick, July 1, 1900—; Sarah, May 20, 1902—; Matilda, Oct. 31, 1904—; Cleophas, June 3, 1906—; Guy, Dec. 18, 1908—.

Catherine, Fanny, Sarah, John, John, Jacob.

1443, Catherine Miller[6], 1424, Lagrange, Ind., was b. Mar. 22, 1838, in Somerset Co., Pa., and m. Nov. 10, 1855, at Davidsville, Pa., by Peter Levey, Jonathan Eash, who d. Dec. 21, 1906, son of Jonathan and Annie (Blough) Eash, Davidsville, Pa. Amish church. Polly C., 1444; Jacob J., 1447; Fannie, 7553; Annie, Oct. 11, 1864—Sept. 12, 1865; Levi, 1449; Martha, 1450; Lizzie, 1996.

1444, Polly C. Eash[7], 1443, Lagrange, Ind., was b. Aug. 21, 1856, in Somerset Co., Pa., and m. Apr. 13, 1880, at White Pigeon, Mich., by Joseph Shoemaker, George Mishler, son of Joseph C. and Rachel (Livingston) Mishler, Lagrange, Ind. Mennonite church. Della May, 1445; Levi Calvin, 1446; Joseph Earl, Jan., 1887—; Katie Ellen, Dec., 1890—.

1445, Della May Mishler[8], 1444, Shipshewana, Ind., was b. Dec. 16, 1880, at Shore, Ind., and m. Oct. 26, 1902, at Shipshewana, Ind., by Rev. Yost C. Miller,

Jesse C. Brandeberry, son of John J. and Lydia (Pollock) Brandeberry, Austin, Ohio. Mennonite church. Ola May, May 5, 1903—; Roy Galen, May 12, 1905—; George Raymond, Nov. 10, 1906—.

1446, Levi Calvin Mishler[8], 1444, Shipshewana, Ind., was b. July 13, 1883, near Shipshewana, Ind., attended the Indiana State Normal school 1902—6, and was m. Apr. 11, 1906, at Shipshewana, Ind., by Rev. H. D. Wright, to Georgia Haynes, dau. of Miles and Della (Snyder) Haynes, Shipshewana, Ind. Teacher of Mathematics and German. Mennonite church.

1447, Jacob J. Eash[7], 1443, White Cloud, Mich., was b. Mar. 21, 1858, at Johnstown, Pa., and m. Apr. 5, 1881, at Goshen, Ind., Malinda Weaver, dau. of Joseph and Anna (Hoover) Weaver, Goshen, Ind. Mennonite church. Hattie M., 1448; Lettie M., July 9, 1883—; Kathryne A., Aug. 28, 1887—; Gertrude C., June 2, 1892—; Infant dau., Apr. 23, 1901; Glen Jay, Apr. 19, 1904—; Roy J., d. Dec. 17, 1906.

1448, Hattie Marie Eash[8], 1447, Goshen, Ind., was b. Mar. 11, 1882, at Lagrange, Ind., and m. Mar. 11, 1902, at Elkhart, Ind., by E. L. Heastend, William B. Phillips, son of P. P. and Elizabeth (Williams) Phillips, Goshen, Ind. Mennonite church. Lois Wava, Sept. 7, 1905—.

Levi, Catherine, Fanny, Sarah, John, John, Jacob.
Polly, Barbara, Barbara, Joseph, Joseph, Jacob.

1449, Levi E. Eash[7], 1443, Middlebury, Ind., and Polly A. Glick[6], 7462, were m. Mar. 18, 1894, at Middlebury, Ind., by Daniel J. Johns. He was b. Apr. 25, 1868, in Newbury Tp., Lagrange Co., Ind., and she Nov. 17, 1869, at Middlebury, Ind. Mennonite church. Raymond E., May 3, 1895—; Bessie E., Nov. 10, 1899—.

1450, Martha Eash[7], 1443, Shipshewana, Ind., was b. July 27, 1871, in Lagrange Co., Ind., and m. Feb. 1, 1891, in the same county, by Henry A. Miller, Simon P. Hooley, son of David K. and Lydia (Zook) Hooley, Smithville, Ohio. Amish church. Loie Mary, Jan. 4, 1892—; Vernon Josie, Mar. 8, 1894—; Clara Lydia, July 22, 1896—; Ora Levi, Apr. 19, 1899—Aug. 22, 1903; Cletus J., Aug. 15, 1901—; Gertrude Velma, June 26, 1904—; Florence Elizabeth, Feb. 3, 1907—.

Moses, Fanny, Sarah, John, John, Jacob.

1451, Moses S. Miller[6], 1424, Elkhart, Ind., at death, was b. Nov. 22, 1842, d. Jan. 23, 1901, and was m. to Elizabeth Miltonberger, now of 1717 Morton Ave., Elkhart, Ind. Jacob, 1452; Harvey, 1453; Rachel, 1454; Emma, 1455.

1452, Jacob J. Miller[7], 1451, West St., Argenta, Little Rock, Ark., was b. Apr. 15, 1871, and m. May 31, 1894, Edith A. Bickel, dau. of Ephraim and Amelia Ann (Shick) Bickel, Elkhart, Ind. Methodist church. Warren E., July 22, 1895—; Rollo J., Dec. 9, 1896—; Wallace B., Mar. 20, 1904—.

1453, Harvey H. Miller[7], 1451, Elkhart, Ind., was b. Aug. 20, 1874, in Lagrange Co., Ind., and m. Dec. 20, 1902, at Middlebury, Ind., by John L. Mishler, Florence Compton, dau. of Albert E. and Barbara (Coleman) Compton, Elkhart, Ind. Carpenter.

1454, Rachel Ellen Miller[7], 1451, Middlebury, Ind., was b. Jan. 29, 1878, in Lagrange Co., Ind., and m. Sept. 26, 1895, at Elkhart, Ind., George Kistner, son of Mathias and Sarah (Ott) Kistner.

1455, Emma J. Miller[7] 1451, Elkhart, Ind., was b. Sept. 26, 1880, at Lagrange, Ind., and m. Nov. 5, 1900, at Elkhart, Ind., by Rev. C. E. Rice. Claud W. Leininger, son of Jefferson Leininger, who d. in 1874, at Elkhart, Ind., and Christien Krieghbaum. Mennonite church. Pear Pauline, May 8, 1902—; Esther Elizabeth, Dec. 19, 1905—; Howard Wayne, July 12, 1908—.

Elizabeth, Fanny, Sarah, John, John, Jacob.

1456, Elizabeth Miller[6], 1424, Alta, Mich., was b. Oct. 20, 1844, in Somerset Co., Pa., and m. Aug. 22, 1869, in Lagrange Co., Ind., Robert Woods, son of Robert and Mattie (Kennedy) Woods, Johnstown, Pa. Mennonite church. Polly, 1457; Jacob, 1458; Simon, Apr. 18—Nov. 18; Fannie, 1459; John, 1460; Henry, Aug. 15—Nov. 18, 1885; Cassie, 1461; Eliza, 1462; Rudy, Apr. 4—July 7, 1890.

1457, Polly Woods[7], 1456, Alta, Mich., was b. Nov. 13, 1869, and m. Duncan Parks.

1458, Jacob Woods[7], 1456, Clarksville, Mich., was b. Nov. 11, 1877, and m. Oct. 2, 1899, Emma Wrung, dau. of Charles and Louisa (Lanmaker) Wrung, Saranac, Mich. Robert, May 31, 1900—; Vesta, June 7, 1906—Sept. 7, 1908; Viva Leona, Mar. 13, 1909—.

1459, Fannie Woods[7], 1456, Clarksville, Mich., was b. Nov. 16, 1878, in Lagrange Co., Ind., and m. Aug. 4, 1894, at Logan, Ohio, by Hiram W. Seese, J. P., Jonas Blough, son of Tobias and Christina (Weaver) Blough. Nelly, Apr. 23, 1897—.

1460, John Woods[7], 1456, Eaton Rapids, Mich., was b. Dec. 28, 1879, and m. Cora Shaul, who was b. June 27, 1878, the dau. of George W. Shaul, who was b. July 30, 1847, and Susan Emily Crawford, who was b. Feb. 23, 1848. Pauline Isabell, June 26, 1905—; Doratha Elizabeth, Aug. 26, 1907—.

1461, Cassie Woods[7], 1456, Cole, Mich., was b. Aug. 30, 1884, and m. Edward Hotchkiss.

1462, Eliza Woods[7], 1456, Clarksville, Mich., was b. June 10, 1887, near Logan, Mich., and m. Dec. 24, 1905, Amel J. Johnson, son of Sven J. and Nellie (Erikson) Johnson, Clarksville, Mich. Crystal, Aug. 27, 1906—; Thelma, Nov. 26, 1907—.

1463, Daniel J. Miller[6], 1424, Lagrange, Ind., was b. Jan. 17, 1849, in Somerset Co., Pa., and m. Mar. 26, at Davidsville, Pa., Katy Thomas, b. Jan. 23, 1846, d. Jan. 22, 1905, the dau. of Jacob E. Thomas, who d. at Davidsville, Pa., Jan. 12, 1896, aged 71 yrs. 4 mos. 26 days, and his wife Rachel Blough, who d. July 5, 1901, aged 75 yrs. 5 mos. 8 days. Mennonite church. Harry D., 1464; Levi I., 1465; Lucy, Nov. 7, 1878—.

1464, Harry D. Miller[7], 1463, Lagrange, Ind., was b. Mar. 15, 1875, in Lagrange Co., Ind., and m. Dec. 25, 1901, near Shipshewana, Ind., by Rev. J. H. Barnett, Edith Pearl Wiler, dau. of William and Martha (Freed) Wiler, Shipshewana, Ind. Freeda Irene, Dec. 26, 1903—; Olive Lucile, June 8, 1909—.

1465, Levi I. Miller[7], 1463, Shipshewana, Ind., was b. July 10, 1877, in Lagrange Co., Ind., and graduated from the Valparaiso Business College, Nov., 1899. He was m. June 6, 1906, at Elkhart, Ind., by Rev. M. E. Bachman, to Amanda Bauers, dau. of Samuel and Katie (Christophel) Bauers, Elkhart, Ind. Cashier Farmers State Bank. Justice of the peace.

Polly, Fanny, Sarah, John, John, Jacob.

1466, Polly Miller[6], 1424, Bennetts Switch, Ind., was b. Sept. 30, 1850, in Somerset Co., Pa., and m. (1) Nov., 1870, George Patterson who d. June 2, 1893, the son of William and Susanna (Frane) Patterson. Mennonite church. Lydia, 3524; John G., 1467; Simon, July 21, 1875—Dec. 27, 1899, consumption;

1464. William Wiler, b. Sept. 9, 1847, in Holmes Co., Ohio, the son of Jacob Wiler, b. in Pa.; the father of Jacob was b. 1776, the son of a revolutionary soldier. Martha Freed was b. Nov. 24, 1843, in Richland Co., Ohio.

Fanny, 1468; Clara, 1469; Libbie, 1470; Hattie, 1471; Jacob, Mar. 17, 1884—; Manda, Apr. 20, 1886—; Susie, 1472; Daniel, Mar. 17, 1892—. M. (2) Jan. 13, 1904, Seth Nafzinger who d. July 28, 1908; m. (3) Jan. 5, 1911, at Lagrange, Ind., by Rev. Amos Gribe, Absalom King, of fam. 1697.

1467, John G. Patterson[7], 1466, Hillsdale, Mich., was b. Aug. 26, 1873, in Newbury Tp., Lagrange Co., Ind., and m. May 8, 1897, by Mathias Gering, J. P., Mary Jane Young, dau. of Robert and Harriet Jane (Chupp) Young. Mennonite church. Edwin, Apr. 21, 1898—Apr. 21, 1898; Edna, Apr. 21, 1898—Apr. 21, 1898; Lloyd, June 9, 1901—; Floyd, June 9, 1901—; Milo Morris, July 8, 1903—.

1468, Fanny Patterson[7], 1466, Topeka, Ind., was b. Mar. 13, 1877, in Lagrange Co., Ind., and was m. Dec. 23, 1906, by Amos Cripe, to Lewis Sparks, son of George and Manda (Hoerner) Sparks. Mennonite church. Florence Viola, Dec. 1, 1907—.

1469, Clara Belle Patterson[7], 1466, Ligonier, Ind., was b. Nov. 10, 1878, in Lagrange Co., Ind., and m. Apr. 5, 1908, at Topeka, Ind., by Rev. J. C. Lehman, Ingoldsby W. Gnagy, son of David and Caroline (Young) Gnagy, Ligonier, Ind. Gnagy Gen. Fam. 95. Amish church.

1470, Libbie A. Patterson[7], 1466, Wawaka, Ind., was b. Sept. 7, 1880, in Lagrange Co., Ind., and m. Mar. 8, 1904, at Middlebury, Ind., by Rev. A. J. Hostetler, James F. Greenawalt, son of J. J. and Lizzie (Medlam) Greenawalt, Topeka, Ind. Amish church. Atlee Clayton, Oct. 16, 1904—; Gola May, Sept. 29, 1906—; Pollie Elizabeth, June 14, 1908—.

1471, Harriet Patterson[7], 1466, Topeka, Ind., was b. Sept. 21, 1882, at Pashan, Ind., and m. Jan. 12, 1904, by Rev. D. D. Miller, Ernest C. Greenawalt, son of Jonathan and Sarah E. (Morrell) Greenawalt, Charlotte, Mich. Amish church. Harold Leon, Aug. 20, 1905—Jan. 6, 1907; Dana Garold, July 14, 1908—.

1472, Susan Patterson[7], 1466, Topeka, Ind., was b. Aug. 21, 1888, at Lagrange, Ind., and m. July 5, 1906, at Bryan, Ohio, by John Hisky, J. P., Abe Nofzinger, son of Seth and Lydia (Miller) Nofzinger. Harold A., Nov. 3, 1907—; Waive La Vern, Apr. 4, 1909—.

Jacob, Sarah, John, John, Jacob.

1473, Jacob Hershberger[5], 1388, Topeka, Ind., at death, was b. Sept. 11, 1807, in Somerset Co., Pa., d. Feb. 27, 1890, and was m. Mar. 31, 1833, in Cambria Co., Pa., by Pre. Jacob Easch to Magdalena Wengerd, who d. Dec. 27, 1894. Amish church. Emanuel, 1474; Fanny, 2844; Sarah, 1480; Christian, 1484; Moses, 1493; Adam, 1494; Magdalena, 1498; Jacob, 1499; Isaac, 1500; Jonathan, 1504.

Emanuel, Jacob, Sarah, John, John, Jacob.

1474, Emanuel J. Hershberger[6], 1473, Topeka, Ind., was b. Jan. 23, 1834, and m. (1) June 18, 1857, Catherine Miller who was b. May 23, 1836, and d. Apr. 22, 1881. Amish church. Son, Apr., 1858—Apr. 25, 1858; Jonas, 1475: Amanda, 3435; Moses, d. Nov. 17; Lovina, 1476; Sarah, 1477; Cassie, 1478; Emanuel, 1479; Martha, June 12, 1876—Jan. 28, 1877. M. (2) Mrs. Carolina Hochstetler, of fam. 1877.

Jonas, Emanuel, Jacob, Sarah, John, John, Jacob.
Barbara, Simon, David, Henry, John, Jacob.

1475, Jonas E. Hershberger[7], 1474, Shipshewana, Ind., and Barbara Hochstetler[6], 5552, were m. Feb. 13, 1889, at Emma, Ind., by Eli Bontrager. He was b. Apr. 13, 1860, and she Dec. 7, 1866, in Marshall Co., Ind. Amish church.

1476, Lovina Hershberger[7], 1474, Topeka, Ind., was b. May 15, 1866, and m. Jan. 20, 1887, Samuel D. Frye who was b. May 19, 1860. Amish church. Harvey S., Jan. 28, 1889—; Noah S., July 23, 1891—; Jonas S., Mar. 16, 1894—Mar. 3, 1904; Henry S., July 26, 1896—; Cassie S., Aug. 2, 1899—; Joseph S., June 28, 1902—Aug. 2, 1905.

1477, Sarah Hershberger[7], 1474, Mylo, N. D., was b. Jan. 16, 1868, in Holmes Co., Ohio, and m. Feb. 2, 1888, Reuben L. Borntreger, son of Eli E., and Lavina (Miller) Borntreger, Topeka, Ind., of fam. 9132. Amish church. Gideon, Apr. 9, 1889—Apr. 18, 1889; Moses, Aug. 10, 1890—; Lavina, Sept. 17, 1894—; Susanna, May 9, 1896—; Amanda, July 23, 1899—; Felty, Dec. 19, 1902—; Harry, Apr. 5, 1904—; Joni, July 27, 1907—.

1478, Cassie Hershberger[7], 1474, Bucklin, Kansas, was b. Aug. 15, 1870, and m. Nov. 25, 1888, Rudolph A. Yoder, son of Aaron T. and Magdalena (Kauffman) Yoder, Shipshewana, Ind., at death. Amish church. Emanuel, Apr. 6, 1890—; Mattie, July 29, 1892—; Aaron, Sept. 13, 1895—; Tobias, July 26, 1898—; Fernandes, Aug. 13, 1901—; Rudolph, Sept. 15, 1903—; Jonas, Dec. 31, 1906—; Abraham, Oct. 5, 1908—.

Emanuel, Emanuel, Jacob, Sarah, John, John, Jacob.
Amanda, Jonas, Benjamin, John, John, Jacob.

1479, Emanuel E. Hershberger[7], 1474, White Cloud, Mich., at death, and Amanda Hostetler[6], 1877, were m. Dec. 15, 1892. He was b. June 22, 1873, and d. Jan. 28, 1899. She was b. June 6, 1870. Amish church. Mary Ann, July 16, 1893—; Edward, Feb. 29, 1898—. She m. (2) Jan. 20, 1907, Daniel G. Hershberger, whose first wife was Catherine Hershberger of fam. 4596.

Sarah, Jacob, Sarah, John, John, Jacob.

1480, Sarah Hershberger[6], 1473, Lagrange, Ind,. at death, was b. Aug. 23, 1837, in Cambria Co., Pa., d. Oct. 15, 1865, and was m. to John Schrock, of fam. 9137. Sarah, 1481.

1481, Sarah Schrock[7], 1480, Topeka, Ind., was b. Oct. 28, 1865, and m. Dec. 23, 1883, John D. Miller, the son of Daniel J. and Barbara (Borntreger) Miller, of fam. 9122. Amish church. Clara J., 1482; Daniel J., July 5, 1886—Dec. 2, 1886; Martha J., 7664; Ervin J., 1483; Infant son, Nov. 1, 1891—Nov. 16, 1891; Clamons J., Mar. 7, 1893—; Clarence J., Sept. 26, 1895—; Edward J., Apr. 25, 1899—; Edna J., Sept. 7, 1902—; Mary J., Apr. 19, 1905—; Moda J., Apr. 19, 1905—.

1482, Clara J. Miller[8], 1481, Shipshewana, Ind., was b. Nov. 2, 1884, and m. Jan. 16, 1902, Samuel S. Borntrager, son of Simon J. and Polly H. (Yoder) Borntrager, of fam. 9121. Paul William, Aug. 17, 1908—.

Ervin, Sarah, Sarah, Jacob, Sarah, John, John, Jacob.
Magdalena, Anna, Susan, Joseph, Peter, Joseph, Jacob.

1483, Ervin J. Miller[8], 1481, Topeka, Ind., and Magdalena V. Yoder[7], 7660, were m. He was b. Nov. 1, 1889. Clarence.

Christian, Jacob, Sarah, John, John, Jacob.

1484, Christian Hershberger[6], 1473, Sugarcreek, Ohio, was b. Jan. 25, 1840, at Farmerstown, Ohio, and m. at Shanesville, Ohio, by Rev. J. G. Zahner, Gertrude Miller, dau. of Isaac D. and Veronica (Miller) Miller, Farmerstown, Ohio, of fams. 1939, note and 9159. Carpenter and farmer. Amish church. Jacob, 1485; Veronica, 1486; Daniel, June 7, 1866—Mar. 13, 1876; Mary Ann, 1487; Magdalena, 1488; Isaac, 1489; Rebecca, 1490; Stephen, Mar. 2, 1877—Mar. 27, 1878; Jonathan, 1491; Lizzie Ann, 1492.

1478. Aaron T. Yoder, the son of Tobias C. Yoder and Marie Swartzentruber; son of Christian Yoder, the son of Jacob Yoder, the son of Christian Yoder and Barbara Hooley. See fam. 4135, note.

1485, Jacob C. Hershberger[7], 1484, Sugarcreek, Ohio, was b. Dec. 6, 1863, and m. Mar. 5, 1891, Mattie Schmucker, dau. of Daniel and Catherine I. (Miller) Schmucker, Nappanee, Ind. Clara, Jan. 29, 1892—; Daniel, May 20, 1893—; Rebecca, Feb. 20, 1895—; Christian, Apr. 2, 1896—; Caroline, Aug. 23, 1897—; Sarah, Nov. 21, 1898—Sept. 21, 1899; Gertrude, Jan. 28, 1900—; Marian, Mar. 20, 1903—; Isaac, Sept. 8, 1904—; Jonas, Apr. 12, 1907—.

1486, Veronica Hershberger[7], 1484, Farmerstown, Ohio, at death, was b. Mar. 29, 1865, d. Feb. 26, 1887, and m. Dec. 11, 1884, Moses Schlabach, who d. Mar. 13, 1896. Dau., Feb. 16, 1887—Sept., 1887.

1487, Mary Ann Hershberger[7], 1484, Sugarcreek, Ohio, was b. Aug. 30, 1867, and m. Jan. 5, 1888, Noah J. Schlabach who was b. Feb. 1, 1867. Amish church. Clara N., Sept. 26, 1888—; Menno, Jan. 3, 1890—; Monroe, Nov. 20, 1891—; Jonathan, Oct. 5, 1894—; Mattie, Nov. 28, 1896—; Noah, May 30, 1899—; Saloma, Jan. 16, 1901—; Christian, Mar. 14, 1903—; Elizabeth, Sept. 3, 1904—; Fanny, Feb. 8, 1906—Feb. 8, 1906; Albert, Feb. 2, 1908—; Alta, Jan. 30, 1911—.

1488, Magdalena Hershberger[7], 1484, Shanesville, Ohio, was b. Sept. 8, 1869, and m. Feb. 12, 1891, Moses D. Miller who was b. Feb. 9, 1869, the son of David H. and Lizzie (Hattery) Miller, Iowa City, Iowa. Dennis M., June 1, 1892—June 28, 1892; Emanuel M., Dec. 17, 1894—; Gertrude M., July 9, 1897—; Edwin M., Nov. 28, 1900—.

1489, Isaac C. Hershberger[7], 1484, Wakarusa, Ind., was b. Mar. 4, 1872, and m.

1490, Rebecca Hershberger[7], 1484, Sugarcreek, Ohio, was b. July 5, 1873, and m. Mar. 9, 1909, Benjamin M. Miller who was b. Nov. 4, 1862, the son of Moses and Susan (Beachy) Miller. Beachy Gen., Fam. 161. Amish church.

Jonathan, Christian, Jacob, Sarah, John, John, Jacob.
Malinda, Polly, Christina, Barbara, Henry, John, Jacob.

1491, Jonathan Hershberger[7], 1484, Sugarcreek, Ohio, and Malinda Troyer[7], 5327, were m. He was b. May 24, 1879, and she July 14, 1879.

1492, Lizziean Hershberger[7], 1484, Sugarcreek, Ohio, was b. Dec. 31, 1881, and m. Jan. 28, 1909, Daniel Stutzman who was b. May 8, 1880, the son of Jeremiah and Mattie (Wengerd) Stutzman, Sugarcreek, Ohio. Amish church.

Moses, Jacob, Sarah, John, John, Jacob.

1493, Moses Hershberger[6], 1473, Garnett, Kansas, was b. Apr. 3, 1842, in German Tp., Holmes Co., Ohio, and m. Apr. 23, 1865, in Marshall Co., Ind., by Bishop David Hochstetler, Rebecca Yoder, dau. of Valentine and Maria (Schrock) Yoder, Bremen, Ind. Deacon in Amish church.

Adam, Jacob, Sarah, John, John, Jacob.

1494, Adam J. Hershberger[6], 1473, McMinnville, Oregon, was b. Aug. 15, 1845, and m. Apr. 8, 1873, Arie Matilda Plank. Baptist church. Owen Emery, 1495; Harry Weldon, 1496; Albert, 1497; Hazel B., July 2, 1889—; Frances Marie, Apr. 24, 1896—.

1495, Owen Emery Harshberger[7], 1494, McMinnville, Oregon, was b. Sept. 3, 1874, and m. in 1899, Anna Olive Belville, dau. of Joseph and Mary Ellen (Lewis) Belville, Palmer, Neb. Baptist church. Marvin Lenard, Mar. 21, 1900—; Raymond Deloss, Mar. 22, 1901—July 1, 1901; Ona Bessie, May 18, 1902—; Edna Glady, Oct. 9, 1905—.

1496, Harry Weldon Hershberger[7], 1494, McMinnville, Oregon, was b. Apr. 13, 1877, and m. Feb. 7, 1900, Augusta Bahensky, dau. of Joseph and

---

1493. Valentine Yoder, the son of Daniel and Barbara (Yoder) Yoder. Maria Schrock, the dau. of David and Margaret (Bontreger) Schrock, of fam. 9115.

Mary (Daich) Bahensky, St. Libory, Neb. Baptist church. Mabel E., Dec. 3, 1901—.

1497, Albert Harshberger[7], 1494, McMinnville, Oregon, was b. Aug. 16, 1880, and m. Feb. 25, 1906, Orpah Fergueson, dau. of John B. and Sarah (Doup) Fergueson, Lyons, Kansas. Baptist church. Infant, Jan. 9, 1907—Jan. 9, 1907; Sarah Mildred, Jan. 27, 1908—; Fred, Nov. 28, 1909—.

1498, Magdalena Hershberger[6], 1473, Shipshewana, Ind., at death, was b. Sept. 9, 1846, d. Feb. 22, 1903, and was m. to Jacob Yoder. No children.

1499, Jacob J. Hershberger[6], 1473, Sugarcreek, Ohio, was b. Sept. 8, 1848, in Holmes Co., Ohio, and m. Jan. 21, 1882, by Bishop David Troyer, Anna Yoder, dau. of Jacob C. Yoder, who d. July 3, 1895, at Charm, Ohio, and his wife Lydia Miller, who d. June 5, 1882, the dau. of Daniel Miller, of fam. 1939, note. Amish church. They raised Mary Ellen Shreve, 1885.

Isaac, Jacob, Sarah, John, John, Jacob.

1500, Isaac J. Hershberger[6], 1473, Burton, Ohio, was b. July 13, 1850, at Shanesville, Ohio, and m. Mar. 2, 1875, at Farmerstown, Ohio, by Bishop Moses M. Beachy, Fanny I. Miller, dau. of Isaac D. Miller, who d. May 28, 1877, and his wife Fanny J. Miller, who d. Mar. 19, 1877. Amish church. Noah I., 1501; Joseph I., 1502; Sarah, 1503; Christian, Nov. 2, 1887—; Cornelius, Feb. 10, 1890—; Lizzie, Mar. 4, 1892—; Fanny, Feb. 6, 1894—; Menno, Jan. 30, 1898—; Jonas, Dec. 12, 1901—; Moses, d. Sept. 12, 1876; Mattie, d. Aug. 11, 1886; Daniel, d. Aug. 13, 1887; Jacob, d. June 7, 1891.

Noah, Isaac, Jacob, Sarah, John, John, Jacob.
Amanda, Daniel, John, Anna, Michael, Joseph, Jacob.

1501, Noah O. Hershberger[7], 1500, Thomas, Okl., and Amanda Kurtz[7], 7239, were m. Dec. 4, 1902, at Middlefield, Ohio, by Bishop Jacob D. Byler. He was b. Aug. 7, 1877, and she Sept. 7, 1882. Amish church. Ada, Oct. 12, 1904—; Menno, May 1, 1906—.

1502, Joseph I. Hershberger[7], 1500, Burton, Ohio, was b. Aug. 23, 1879, and m. Dec. 1, 1904, Mary B. Miller, the dau. of Benjamin M. Miller and Lizzie N. Miller, Walnutcreek, Ohio. Jonas, Nov. 19, 1906—; Jacob, Dec. 21, 1908—.

1503, Sarah Hershberger[7], 1500, Burton, Ohio, was b. Dec. 19, 1882, and m. Jan. 6, 1903, John B. Yoder, son of Benjamin Yoder, Burton, Ohio, and Martha Yoder, dau. of John S. Yoder, Walnutcreek, Ohio. Amish church. John Elmer, Dec. 12, 1908—.

1504, Jonathan J. Hershberger[6], 1473, Topeka, Ind., at death, was b. Oct. 18, 1852, near Shanesville, Ohio, d. July 14, 1908, and was m. Feb. 18, 1882, at Topeka, Ind., by John Yoder, to Katie C. Court, dau. of Cyrus and Anna (Hausower) Court, Nappanee, Ind. Amish church. Mattie, 7657; Emanuel, 1505; Anna, Nov. 27, 1886—; David, May 17, 1889—; Levi, July 20, 1892—; Noah, Sept. 17, 1894—; Amanda, Aug. 23, 1900—; Joni, Dec. 14, 1902—.

1505, Emanuel J. Hershberger[7], 1504, Topeka, Ind., was b. Oct. 18, 1884, and m. Jan. 31, 1907, Polly Lehman, dau. of Moses H. Lehman, Topeka, Ind., and Barbara Borntreger, of fam. 9123. Amish church. Amelia E., 1908—.

Dorothy, Sarah, John, John, Jacob.

1506, Dorothy Hershberger[5], 1388, Johnstown, Pa., at death, Mar. 14, 1894, was m. to Isaac Orris. Mennonite church. William, 1507; Joseph, 1508; Mary, 1509; Hiram, d. single, killed by train; John, 1510; Levi, 1511; Catherine, 1512; Elizabeth, 1513; Daniel, d. in infancy.

1507, William Orris[6], 1506, Baltic, Ohio, was b. Jan. 15, 1855, near Johnstown, Pa., and m. Dec. 28, 1882, to Mary Foutch, b. Aug. 24, 1860, the dau.

of John and Elizabeth (Farber) Foutch, New Bedford, Ohio. Reformed church. John Allen, Feb. 27, 1885—.

1508, Joseph Orris[6], 1506, Johnstown, Pa., was b. Mar. 16, 1856, and m. (1) Elizabeth Holsopple who was b. June 1, 1861, and d. Jan. 15, 1895; (2) Lizzie Gordon who was b. Feb. 28, 1871. Elvie May, May 1, 1895—.

1509, Mary Orris[6], 1506, Johnstown, Pa., at death, was m. to Jacob Yoder. Harry.

1510, John Orris[6], 1506, Johnstown, Pa., was m. to Ida Rose.

1511, Levi Orris[6], 1506, Rummel, Pa., m.

1512, Catherine Orris[6], 1506, Walsall, Pa., was b. June 24, 1866, and m. July 15, 1893, Stephen Schiets, who was b. July 6, 1861, the son of George and Rosamond (Hoover) Schiets, Jrafing, Halfing, Germany, at their death. Emma, July 27, 1887—; Nora, Jan. 21, 1894—; George, Feb. 3, 1896—Feb. 21, 1896; William J., Dec. 2, 1896—; Fred O., Dec. 26, 1899—; Mary, Dec. 5, 1902—; Charles L., June 17, 1906—.

1513, Elizabeth Orris[6], 1506, Walsall, Pa., was b. Oct. 1, 1871, and m. Howard Miller who was b. Mar. 15, 1868, the son of Harry Miller and Cloranah E. Edwards. Mary, Dec. 16, 1893—; Harry, Mar. 14, 1896—; James, May 30, 1897—; Robert, Jan. 22, 1899—; Charles, May 1, 1901—; Edward, Apr. 23, 1903—; Annie, Oct. 9, 1905—; Franklin, Dec. 23, 1907—.

Rebecca, Sarah, John, John, Jacob.

1514, Rebecca Hershberger[5], 1388, Middlebury, Ind., at death, was m. to Joel Yoder who was b. about 1800, and d. about 1888. Aaron, 1515; Jeremiah, d. single; Dau., 1523.

1515, Aaron Yoder[6], 1514, Elkhart, Ind., at death, m. Anna Miller, dau. of Christian Miller and Margrade Borntreger of fam. 9126. Moses A. A., 1516; David A., 1517; Christian A., 1518; Esias A., 1519; John R., 1520; Emanuel, 1521; Mannas, 1522.

1516, Moses A. A. Yoder[7], 1515, Shipshewana, Ind., was b. Oct. 5, 1857, and m. Fannie Glick. Mattie, Aug. 15, 1891—; Anna, July 25, 1902—.

1517, David A. Yoder[7], 1515, Ramona, Mich., was b. Dec. 8, 1858, and m. Mattie Yoder.

1518, Christian A. Yoder[7], 1515, Mich., was b. Jan. 21, 1861, and m. Rachel Lehman.

1519, Esaias A. Yoder[7], 1515, Mich., was b. Mar. 29, 1863, and m. Fannie Cort.

1520, John A. Yoder[7], 1515, Goshen, Ind., was b. July 20, 1865, and m. Barbara Mast, dau. of Jacob Mast and Susanna Borntreger, of fam. 9133.

1521, Emanuel A. Yoder[7], 1515, Shipshewana, Ind., was b. Jan. 26, 1868, and m. Amanda Beam, who was b. June 9, 1870. Daily, Oct. 21, 1893—; Ray, June 23, 1897—; Clara, 1900—; Dora, Aug. 16, 1906—.

1522, Mannas A. Yoder[7], 1515, White Pigeon, Mich., was b. Aug. 15, 1871, and m. July 25, 1902.

1523, Miss Yoder[6], 1514, Middlebury, Ind., at death, m. Solomon Beam.

Elizabeth, Sarah, John, John, Jacob.

1524, Elizabeth Hershberger[5], 1388, Middlebury, Ind., at death, was b. Oct. 15, 1813, d. June 11, 1877, and was m. to John Eash, who was b. May 13, 1809, and d. May 21, 1882. Caroline, 1525; Sallie, 1529; Levi, 1536; Jacob, 1549; Susan, 1554; Joseph, 1558; Mary, 1559; John M., 1561; Dora, 1653; Isaac, 1566; Elizabeth, d. single.

1525, Caroline Eash[6], 1524, Lagrange, Ind., at death, m. Samuel Yost, now of White Pigeon, Mich. Elizabeth, deceased; Annie, 1526; John, deceased; Martha, 1527; Fannie, 1528; Barbara, Dec. 4, 1870—, White Pigeon, Mich.

1526, Anna Yost[7], 1525, Lagrange, Ind., at death, was m. to George Price.

1527, Martha Yost[7], 1525, Wis., was m. to Melvin Ford.

1528, Fannie Yost[7], 1525, Kendallville, Ind., was m. to Oliver Fout.

Sally, Elizabeth, Sarah, John, John, Jacob.

1529, Sally Eash[6], 1524, Shipshewana, Ind., was b. Nov. 17, 1836, in Somerset Co., Pa., and was m. Oct. 13, 1859, at White Pigeon, Mich., to Jacob Weirich, son of Philip and Sarah (Miller) Weirich, Pashan, Ind. Amish church. Joseph, 1530; Susan, 1695; Elizabeth, 1531; Sarah, 1532; John, 1533; Mary, 1534.

1530, Joseph Weirich[7], 1529, Millersburg, Ind., was b. Feb. 29, 1860, and m. Lydia Gates.

1531, Elizabeth Weirich[7], 1529, White Cloud, Mich., m. John Rhinesmith. Mary; Maude; Milo.

1532, Sarah Weirich[7], 1529, Shipshewana, Ind., was b. June 26, 1864, and m. Jan. 10, 1897, Theophilus L. Miller, son of Levi D. and Hannah (Kennedy) Miller, Waupecong, Ind. Barbara E., Sept. 12, 1897—; Jacob T., Oct. 4. 1900—; William T., Oct. 8, 1904—.

1533, John Weirich[7], 1529, Shipshewana, Ind., at death, was m. to Hettie Norris.

1534, Mary J. Weirich[7], 1529, Shipshewana, Ind., was b. Apr. 28, 1869, in Lagrange Co., Ind., and m. Jan. 1, 1895, by Rev. Eli S. Miller, Joseph N. Hershberger, son of Noah J. and Susanna (Eash) Hershberger, Shipshewana, Ind. Mennonite church. Rosa Pearl, 1535; Ray, Sept. 14, 1895—; Bessie May, June 12, 1897—Apr. 17, 1898; Irvin, May 12, 1899—Mar. 29, 1900; Josie Oliver, Mar. 14, 1901—drowned, Apr. 18, 1903; Infant, Jan. 21, 1903—Feb. 15, 1903.

1535, Rosa Pearl Hershberger[8], 1534, Kokomo, Ind., was b. Dec. 22, 1888, and m. Mar. 3, 1906, Harvey Lantz, a son of Joseph Lantz and Mary Hubler. Amish church. Harold, Oct. 4, 1907—Oct. 4, 1907; Esther, May 30, 1909—.

Levi, Elizabeth, Sarah, John, John, Jacob.
Mary, Nancy, Jonathan, John, Jacob.

1536, Levi Eash[6], 1524, Middlebury, Ind., at death, and Mary L. Yoder[5], 6400, were m. Apr. 7, 1857, at White Pigeon, Mich. He was b. Dec. 12, 1838, and d. Dec. 12, 1883. She was b. Oct. 26, 1834, in Holmes Co., Ohio. Amish church. Amanda, 1537; Nancy, 1540; Cassie, 1542; Susan, 1546; Samuel, 1547; Mary Jane, 1548; Frank, Jan. 16, 1868—. She m. (2) Apr. 14, 1887. Edward Kauffman.

1537, Amanda Eash[7], 1536, Middlebury, Ind., was b. Dec. 2, 1858, and m. Mar. 25, 1880, Christian Eash, the son of Joseph and Lydia (Schrock) Eash, Middlebury, Ind. Ida May, 1538; Mary Edna, Apr. 19, 1883—; Mahlon, Dec. 16, 1884—; William, Dec. 17, 1886—; Lydia, 1539; Millie, July 30, 1891—; Anann, Nov. 6, 1893—; Edwin, Sept. 10, 1897—; Anna May, Nov. 3, 1899—; Orla, Nov. 11, 1904—.

1538, Ida May Eash[8], 1537, Lagrange, Ind., was b. Mar. 17, 1881, and m. Elmer Miller. William, Dec. 11, 1904—; Harold, Apr. 8, 1906—; Irma, May 10, 1907—; Beulah Vern, July 23, 1909—.

1539, Lydia Eash[8], 1537, Middlebury, Ind., was b. Nov. 14, 1889, and m. Dec. 22, 1907, at her home, by Rev. D. D. Miller, Edward Christner, son of

John and Rachel (Miller) Christner, Middlebury, Ind. Mennonite church. Winnifred, Nov. 11, 1908—Nov. 20, 1908.

1540, Nancy Eash[7], 1536, Hubbard, Oregon, was b. Aug. 21, 1860, near Shipshewana, Ind., and m. Sept. 18, 1888, at Middlebury, Ind., by Rev. Eli Miller, Simon C. Yoder, who was b. May 24, 1858, the son of Christian and Maria (Lantz) Yoder. Amish church. Elfie M., 1541; Roy, Feb. 17, 1891—; Clayton, Jan. 27, 1894—July 20, 1897; Arie, Jan. 28, 1896—; Albert, July 19, 1899—.

1541, Elfie M. Yoder[8], 1540, Albany, Oregon, was b. Sept. 13, 1889, and m. Nov. 8, 1908, at Hubbard, Oregon, by Rev. David Hilty, Daniel Widmer, son of C. R. and Barbara (Roth) Widmer, Albany, Oregon. Mennonite church. Erma, July 21, 1909—July 28, 1909; Perry, June 12, 1910—June 18, 1910.

1542, Catherine Eash[7], 1536, Middlebury, Ind., was b. Oct. 13, 1871, and m. Sept. 14, 1879, Samuel Kauffman, son of Tobias and Barbara (Hershberger) Kauffman. Milton S., 1543; Ora O., 1544; Clarence F., May 31, 1884—; Bertha May, 1545; Clara E., Feb. 7, 1891—.

1543, Milton S. Kauffman[8], 1542, Lagrange, Ind., was b. May 21, 1881, and m. Sept. 16, 1903, Jessie M. Beaty who was b. Aug. 23, 1880, the dau. of Lewis C. Beaty, Lagrange, Ind., at death, and Elizabeth Cline. Methodist church. Goldie Pauline, Dec. 27, 1904—; Grace Marie, Jan. 22, 1908—.

1544, Ora O. Kauffman[8], 1542, Goshen, Ind., was b. Aug. 7, 1882, and m. Mar. 19, 1905, Clara May Weaver, dau. of John W. and Susanna (Maurer) Weaver, Middlebury, Ind. Mennonite church. Gordon; Mildred.

1545, Bertha May Kauffman[8], 1542, Middlebury, Ind., was b. May 15, 1886, and m. Jacob Summer.

1546, Susan Eash[7], 1536, Yoder, Colo., was b. Dec. 28, 1862, in Lagrange Co., Ind., and m. Oct. 6, 1881, in the same county, by Rev. Jonas D. Troyer, Abner F. Yoder, b. Feb. 10, 1858, the son of Joseph J. and Susan (Eash) Yoder, Middlebury, Ind. Amish church. Perry M., Aug. 14, 1882—; Levi A., Feb. 14, 1884—; Ira M., Sept. 14, 1885—; Nellie Mae, Sept. 11, 1887—; Samuel S., Nov. 2, 1891—.

1547, Dr. Samuel M. Eash[7], 1536, Shipshewana, Ind., was b. Mar. 9, 1864, in Newbury Tp., Lagrange Co., Ind., and was m. Nov. 24, 1889, in the same county, by Rev. P. W. Bruce, to Amanda Schrock, dau. of Jesse and Susan (Luke) Schrock, Shipshewana, Ind., of fam. 674, note. He graduated from the medical department of Wooster University July 25, 1888. Teacher, physician and surgeon. Congregational church. Irma, June 3, 1895—; Charles S., Nov. 4, 1897—.

1548, Mary Jane Eash[7], 1536, Shipshewana, Ind., was b. May 11, 1866, and m. Dec. 22, 1889, Levi D. Yoder who was b. Jan. 23, 1861, the son of Joseph J. Yoder, who d. Sept. 2, 1903, at Middlebury, Ind., whose wife was an Eash. Wilma J., Sept. 21, 1890—; Willis L., Sept. 21, 1890—d. at 16 months; Loney, Oct. 6, 1891—; Frank, May 31, 1893—; Oliver W., July 1, 1894—June 12, 1897; Lee, Sept. 30, 1897—; Paul, May 15, 1901—.

1540. Christian Yoder was b. Jan. 22, 1824, and d. Sept. 5, 1881; the son of Joshua Yoder. Christian's children are: Jacob and Catherine, Aug. 14, 1849; Noah, Dec. 5, 1851; Esther, Mar. 15, 1853; Fanny, Nov. 30, 1854; Moses, Jan. 28, 1856; Simon; Eli, Nov. 23, 1860; David, Oct. 5, 1862; Aaron, Oct. 22, 1864. Maria Lantz was b. Oct. 14, 1823, m. Dec. 14, 1848, and d. Feb. 4, 1877.

1546. Joseph J. Yoder, b. Feb. 8, 1825, either in Somerset or Cambria Co., Pa.,

Jacob, Elizabeth, Sarah, John, John, Jacob.
Sarah, Esaias, Peter, Joseph, Jacob.

1549, Jacob N. Eash[6], 1524, Lagrange, Ind., at death, and Sarah Hostetler[5], 7892, were m. Dec. 8, 1859. He was b. Oct. 28, 1839, and d. May 12, 1893. She was b. Oct. 7, 1842, in Pa., and d. Apr. 19, 1886, of consumption. Amish Mennonite church. John, Nov. 6, 1860—Dec. 17, 1860; Lydia, 1550; Moses, Oct. 25, 1864—Feb. 8, 1885; Mary, 1551; Sarah, Aug. 10, 1869—Apr. 19, 1888; Elizabeth, June 4, 1872—Aug. 16, 1908; Isaiah, 1552; Hezekiah, June 11, 1877—Nov. 10, 1901, d. in the service of the hospital corps of the U. S. army at Logansport, Prov. of Albey, Philippine Islands. Ida, 1553; Neva, Feb. 27, 1882—May 4, 1895.

1550, Lydia Eash[7], 1549, Middlebury, Ind., at death, was b. Apr. 3, 1862, and d. July 21, 1892. She was m. Aug. 20, 1885, to John Eash. Am. Men. church. Infant, d. in infancy.

1551, Mary Eash[7], 1549. 1010 South Main Street, Elkhart, Ind., was b. June 1, 1867, in Newbury Tp., Lagrange Co., Ind., and m. Mar. 24, 1889, at Shore, Ind., by Rev. Benjamin Leer, Emery Garver, son of Abraham and Sarah (Eash) Garver, Elkhart, Ind., R. 6. Evangelical church. Clarence E., Mar. 21, 1890—; Infant dau., Oct. 2, 1899, buried in Hostetler cemetery, Pashan, Ind.

1552, Isaiah J. Eash[7], 1549, Morton, Ill., was b. Aug. 26, 1874, in Lagrange Co., Ind., and m. Oct. 4, 1903, at Tremont, Ill., by Rev. H. H. Ballentine, Rosa Stecker who d. Mar. 27, 1905, the dau. of John and Mary (Schertz) Stecker, Morton, Ill. Stationary Engineer and Electrician. Baptist church.

1553, Ida Eash[7], 1549, Goshen, Ind., was b. Oct. 26, 1879, at Shipshewana, Ind., and m. Sept. 13, 1902, at Goshen, Ind., by D. A. Kuhns, John Swinehart, son of David and Catherine (Rink) Swinehart, Goshen, Ind. Mennonite church.

Susan, Elizabeth, Sarah, John, John, Jacob.

1554, Susan Eash[6], 1524, Gordonville, Pa., was b. Dec. 23, 1841, in Somerset Co., Pa., and m. Jan. 7, 1865, at Middlebury, Ind., by Bishop Joseph Miller, John L. Yost, son of Christian and Elizabeth (Lantz) Yost. Intercourse, Pa. Amish church. Annie, 1555; Christian, Dec. 18, 1869—; John, Dec. 16, 1871—; Levi, 1556; Susan, Apr. 21, 1877—; Mary, Sept. 5, 1879—; Elias, Oct. 8, 1881—Oct. 16, 1881, convulsions; Amos, 1557; Elizabeth, Oct. 15, 1886—.

1555, Anna Yost[7], 1554, Ronks, Pa., was b. Sept. 16, 1866, in Lancaster Co., Pa., and m. Feb. 8, 1906, in the same county, by Bishop Gideon Stolzfus, Jonathan Loar, son of Jacob and Rachel (Smoker) Loar, Ronks, Pa. Amish church.

1556, Levi E. Yost[7], 1554, New Holland, Pa., was b. June 18, 1874, in Lancaster Co., Pa., and m. May 5, 1902, at Lancaster, Pa., by Rev. D. W. Gerhard, Mary B. Bowers, dau. of S. Diller and Louisa (Sandoe) Bowers, New Holland, Pa. United Brethren church. Elmer B., Nov. 24, 1903—.

1557, Amos E. Yost[7], 1554, New Holland, Pa., was b. Oct. 10, 1882, in Leacock Tp., Lancaster Co., Pa., and m. Jan. 11, 1906, at Lancaster, Pa., by Rev. D. W. Gerhard, Lizzie S. Blank, dau. of Frank and Amanda W. (Straby) Blank, Adamstown, Pa. Laborer. Amish church. J. Frank, 1906—1906; E. H.

---

d. Aug. 3, 1903, was m. to Mary Lehman; the son of Jacob Yoder, whose father came to America. Susan Eash, b. Sept. 14, 1822, d. Feb. 7, 1876, the dau. of Daniel Eash and his wife Catherine.

1554. Christian Yost was b. in 1801, in Neunburg, Switzerland, and came in 1819 to Mifflin Co., Pa., and moved later to Lancaster Co., Pa.

Park, July 16, 1907—.

1558, Joseph N. Eash[6], 1524, Shipshewana, Ind., was b. Dec. 3, 1844, and m. Henrietta Ells.

Mary, Elizabeth, Sarah, John, John, Jacob.

1559, Mary Eash[6], 1524, Middlebury, Ind., at death, was b. Oct. 22, 1846, d. Feb. 12, 1888, and was m. to John Baumgardner who d. Dec. 6, 1905, of old age. Lydia, 1560.

1560, Lydia Baumgardner[7], 1559, Pigeon, Mich., was b. Feb. 2, 1875, at Goshen, Ind., and m. Jan. 29, 1893, at her home, by Peter Y. Layman, David M. Kauffman, son of Moses R. and Mary Ann (Stutzman) Kauffman, Shelbyville, Ill. Amish church. Rutha Mabel, Nov. 1, 1895—; Arthur Noble, Oct. 15, 1897—; Mahlon Roy, Dec. 9, 1899—; Marord David, May 2, 1903—; Edith May, Mar. 2, 1906—.

1561, John M. Eash[6], 1524, Hollsopple, Pa., was b. Jan. 28, 1848, in Holmes Co., Ohio, and m. (1) Nov. 18, 1877, at Lagrange, Ind., by Rev. Benjamin Leer, Mary Baumgardner, who d. Oct., 1887, the dau. of John and Hannah (Shepherd) Baumgardner, Lagrange, Ind. Mennonite church. Eva L., 1562; James A., Sept. 28, 1883—Dec. 15, 1903. M. (2) Jan. 31, 1892, in Somerset Co., Pa., by Kora Kauffman, Christina Thomas, dau. of Joseph and Sarah (Johns) Thomas, Davidsville, Pa. Elizabeth L., Apr. 11, 1893—; Sarah S., Apr. 11, 1893—.

1562, Eva L. Eash[7], 1561, Hollsopple, Pa., was b. June 29, 1881, and m. Apr. 6, 1902, at Davidsville, Pa., by Edward Swank, J. P., Cyrus L. Thomas, son of Josiah and Mary (Leffler) Thomas, Johnstown, Pa. Mennonite church. Stoy Lester, Mar. 6, 1903—; Roy Theodore, Nov. 11, 1904—; Alvin Dwight, Jan. 25, 1907—; Mary Elizabeth, Apr. 7, 1909—.

1563, Dora Eash[6], 1524, White Pigeon, Mich., was b. Dec. 10, 1851, in Holmes Co., Ohio, and m. Apr. 15, 1880, Levi Hershberger, son of Joseph and Barbara (Blough) Hershberger. Mennonite church. John, 1564; Albert, 1565; William, Apr. 20, 1884—Apr. 14, 1905; Emery, Jan. 14, 1886—May 18, 1904; Clara L., June 28, 1889—; Floyd C., Feb. 2, 1897—.

1564, John L. Hershberger[7], 1563, White Pigeon, Mich., was b. Feb. 19, 1881, in Lagrange Co., Ind., and m. July 13, 1907, at Middlebury, Ind., by Rev. J. H. Fike, Cora Anna Kindy, dau. of William Henry Kindy, who was b. Feb. 6, 1866, near Kalamazoo, Mich., and Rosannah L. Garber who was b. June 30, 1865, in Lagrange Co., Ind., and d. in 1906. Beulah Elva, Dec. 28, 1908—.

1565, Albert Hershberger[7], 1563, Elkhart, Ind., was b. Sept. 4, 1882, and m. Mar. 13, 1906, Jessie Fay Wagner.

Isaac, Elizabeth, Sarah, John, John, Jacob.
Betsy, Jacob, Christian, Joseph, Joseph, Jacob.

1566, Isaac N. Eash[6], 1524, Shipshewana, Ind., and Betsy Hostetler[6], 7427, were m. Sept. 15, 1881, near Middlebury, Ind., by Rev. Jonas Troyer. He was b. Nov. 1, 1853, and she July 8, 1862, in Somerset Co., Pa. Mennonite church. John E., 1567; Edna May, 1568; William J., Oct. 7, 1886—; Pearl E., Apr. 30, 1889—; Nana L., Oct. 24, 1894—; William Joseph, d. Oct. 5, 1888, whooping cough and cholera infantum.

1567, John E. Eash[7], 1566, Sturgis, Mich., was b. Aug. 28, 1882, at Middlebury, Ind., and m. Dec. 19, 1905, at Middlebury, Ind., by Rev. Andrew Hostetler, Clara Mast, dau. of J. C. and Sarah (Hooley) Mast, Middlebury, Ind. Telegraph operator and R. R. Clerk. Amish church.

1568, Edna May Eash[7], 1566, Shipshewana, Ind., was b. May 24, 1884, and m. Mar. 31, 1907, John J. Haare, son of Charles and Lizzie (Emmert) Haare, Shipshewana, Ind. Mennonite church.

Adam, Sarah, John, John, Jacob.

1569, Adam Hershberger[5], 1388, New Bedford, Ohio, at death, was b. May 8, 1815, near Johnstown, Pa., d. May 23, 1889, and was m. in 1858, by Moses B. Miller, to Susanna Miller, b. Mar. 3, 1819, d. Sept. 17, 1899, the dau. of Tobias Miller. Amish church. Jacob A., July 20, 1859—, New Bedford, Ohio; Lucinda, 1570.

1570, Lucinda Hershberger[6], 1569, Baltic, Ohio, was b. July 22, 1861, near New Bedford, Ohio, and m. Peter Fender, son of Henry and Mary M. (Whittmann) Fender, New Bedford, Ohio. Amish church. William Allen, 1571; Iva Amelia, Sept. 11, 1886—; Irwin, Dec. 23, 1889—; Jacob Victor, June 15, 1895—.

1571, William Allen Fender[7], 1570, Baltic, Ohio, was b. Feb. 7, 1884, near New Bedford, Ohio, and m. Apr. 14, 1907, at New Bedford, Ohio, by Rev. F. E. Lahr, Minnie Rohskopf, dau. of George and Catherine (Seicrist) Rohskopf, Millersburg, Ohio. Reformed church. Earl Clayton, Dec. 16, 1907—.

Christina, Sarah, John, John, Jacob.

1572, Christina Hershberger[5], 1388, Johnstown, Pa., at death, was b. about 1816, d. Sept., 1882, and was m. to Daniel Eash. Joseph, 1573; Adam, 1578; Anna, 1582; Henry, 1588; Sarah, 1597; Barbara, 1603; Katie, 1606; David, 1607; Polly, 1610; Daniel, 1614; Moses, 1615.

Joseph, Christina, Sarah, John, John, Jacob.

1573, Joseph D. Eash[6], 1572, Johnstown, Pa., was b. Jan. 23, 1841, and m. Feb. 12, 1866, Elizabeth Thomas who was b. Oct. 10, 1844, and d. May 13, 1909. Amanda J., 1574; Fannie, Dec. 14, 1868—; John J., 1577.

1574, Amanda J. Eash[7], 1573, McKeesport, Pa., was b. Dec. 12, 1866, and m. Nov. 3, 1888, Thomas H. Reynolds. Methodist church. Ada Florence, 1575; Albert Raymond, 1576; Anna Elizabeth, Aug. 17, 1894—; Nora Rhoghena, Jan. ,17, 1896—July 30, 1901; Ethel Corinne, Dec. 27, 1900—; Samuel Lenhart, Jan. 26, 1904—.

1575, Ada Florence Reynolds[8], 1574, McKeesport, Pa., was b. Sept. 27, 1889, and m. Nov. 3, 1907, John D. Fenney.

1576, Albert Raymond Reynolds[8], 1574, McKeesport, Pa., was b. June 3, 1891, and m. Oct. 28, 1909, Anna Sarah Swainson who was b. Jan. 6, 1890, the dau. of William and Sarah (Powley) Swainson, McKeesport, Pa. Methodist church. Thomas William, Jan. 9, 1910—.

1577, John J. Eash[7], 1573, Johnstown, Pa., was b. Nov. 20, 1878, and m.

1569. Tobias Miller was b. April 7, 1825. His brothers and sister are, Jeptha, b. Jan. 18, 1806; John, July 26, 1807; Lydia, Aug. 22, 1809; Solomon, Mar. 9, 1811; Joel, Mar. 6, 1813; Abraham, July 27, 1814; Catherine and Henry, May 10, 1816; Susan, Mar. 3, 1819; Barbara, Feb. 8, 1821.

Jeptha Miller of the above fam. m. (1) Maria Yoder, of fam. 4135; their children, Mrs. Noah Troyer; Elizabeth, m. William Hershberger of fam. 4591; Yost, m. Elizabeth Hershberger, of Gnagey Gen. Fam. 153; see fam. 3482; (2) Barbara Wenger; their children, Abraham, Tobias, Catherine, Isaac, Stephen, Simon, m. Magdalena Schrock of fam. 4567; Henry, Jeptha, Louisa, Elias and Fanny. Tobias, Isaac and Stephen of the above fam. enlisted in Co. C 67 Ohio Inf. Vol. Isaac returned after the war, but Tobias and Stephen were killed in the unfortunate attempt to storm Ft. Wagner, at Charlestown, S. C. He m. (3) Barbara Weaver, widow of Abraham Speicher, and had several children and d. in northern Ind. Isaac Miller, m. Mary E. Lint of fam. 456. See fam. 2360.

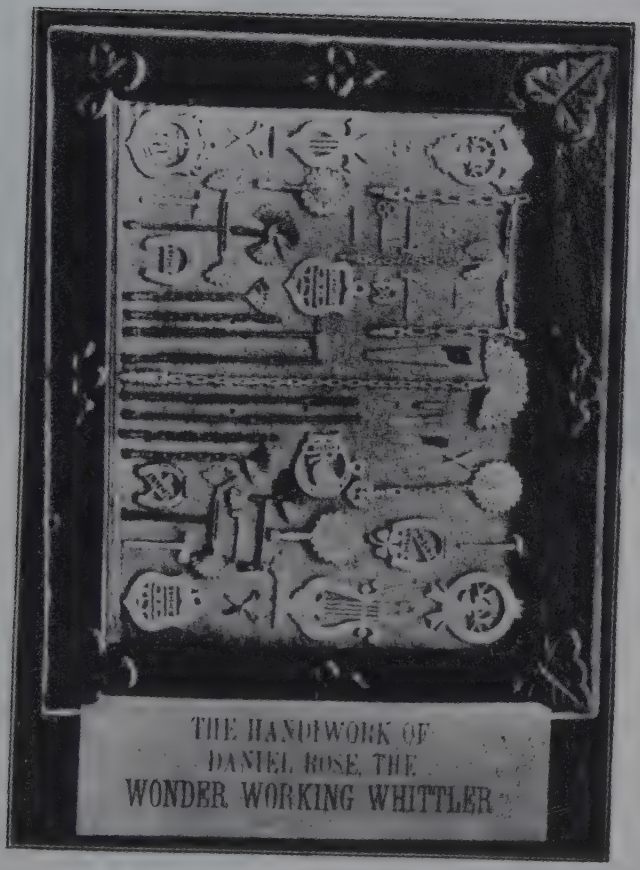

THE HANDIWORK OF
DANIEL ROSE, THE
WONDER WORKING WHITTLER

Daniel Rose, 1582, Expert Whittler.

Feb. 25, 1871, a family at Elton, Cambria County, Pennsylvania, was made happy as they beheld the faces of a pair of new born twins. One was given the familiar name Daniel and the other Lovina. They grew up together well and hearty till they were nine years of age, at which time Daniel became afflicted with that dreadful disease rheumatism, but he was able the most of the time to help work on his father's farm, till he was nineteen years of age, at which time he became practically helpless save his hand and his fore arms. At last he got a medicine by the name "Angeline," from Jos. Schumaker, Hamilton, Ohio, that took away his suffering pain. After his pain left him he wished to occupy his mind on something to pass the time, and so he took to whittling as his delight. He soon became very proficient in the art of wood carving. He has whittled out of wood all kinds of tools, musical instruments and machinery and put them down through the neck into bottles and built them up inside of the bottle. He has filled 120 bottles, and has made many things not in bottles, such as chains, fans, chairs, furniture, Scripture mottoes. He used to sell a great many of his articles years ago, but at present he is not able to make them. But he has five different kinds of postcard views showing some of his wonderful skill, which he will send to anyone who sends him ten cents and a stamp. Address Daniel Rose, "the expert whittler," Johnstown, Pa.

Remember him at Christmas and other holidays and at his birthdays. He will appreciate letters from his many relatives and will reply when he is able to write. A stamp should be enclosed in letters where reply is expected.

Oct. 27, 1901, Catherine Mishler, dau. of Joseph T. and Elizabeth (Yoder) Mishler, Johnstown, Pa. Lutheran church. Harley Joseph, May 27, 1906—Oct. 12, 1906.

Adam, Christina, Sarah, John, John, Jacob.

1578, Adam D. Eash[6], 1572, Johnstown, Pa., at death, was b. July 4, 1842, and was m. July 5, 1867, at Davidsville, Pa., by Peter Levi, J. P., to Catherine Yoder, dau. of David Yoder. Mennonite church. Sarah, 1579; Noah, 1580; Lucinda, 1581.

1579, Sarah Eash[7], 1578, Johnstown, Pa., was b. Apr., 1868, and m. Ananias J. Horner. Irwin A.; Katie; Minnie; Ida; Charles Alonzo; Noah Clarence; William; Harry; Harvey Morrell.

1580, Noah A. Eash[7], 1578, Hollsopple, Pa., was b. Sept. 28, 1873, near Geistown, Pa., and m. Jan. 14, 1900, at Hollsopple, Pa., by Rev. S. G. Shetler, Mary A. Lehman, dau. of Joseph J. and Lydia (Berkey) Lehman, Hollsopple, Pa. Carpenter. Mennonite church. Cloyd Clarence, May 4, 1900; Alvin Edward, Jan 15, 1903—.

1581, Lucinda Eash[7], 1578, Johnstown, Pa., was b. Sept. 18, 1878, and m. Harry Howard. Trella Minerva; Lloyd Darlington; Relda May.

Anna, Christina, Sarah, John, John, Jacob.

1582, Anna Eash[6], 1572, Elton, Pa., at death, was b. Nov. 10, 1843, d. Jan. 3, 1884, and was m. to Samuel Rose, now of Felix, Pa., who was b. Mar. 3, 1833, the son of Joseph and Elizabeth (Helsell) Rose. Amanda Helsell, 1866—1888; Lovinia, 1583; Daniel, Feb. 25, 1871—, resides at 180 David Street, Johnstown, Pa., a cripple from rheumatism, called the "Expert Whittler"; Barbara, Dec. 3, 1872—Dec. 22, 1887; Hiram, 1584; Lucy Ann, 1585; Mary, 1586; Joseph, 1587; Samuel, Jan. 13, 1882—; John H., Jan. 3, 1884—d. at about one year.

1583, Lovinia Rose[7], 1582, Johnstown, Pa., was b. Feb. 25, 1871, near Elton. Pa., and m. Jan. 13, 1903, at Johnstown, Pa., by Squire Rutledge. George Mishler, son of William and Lydia (Eash) Mishler. Progressive Brethren church.

1584, Hiram Rose[7], 1582, Elton, Pa., was b. June 7, 1874, and m. Olive Guiher, dau. of Andrew Guiher who d. May 12, 1902, and Margaret Hamilton. Laborer. Lovina, Oct. 30, 1903—; Lee, Oct. 17, 1906—.

1585, Lucy Ann Rose[7], 1582, Felix, Pa., was b. Mar. 3, 1876, and m. Edward Fleegle. George; Sherman; Nora; Daniel.

1586, Mary Rose[7], 1582, Salix, Pa., was b. May 13, 1878, and m. Nov. 21, 1898, George W. Webb who was b. July 27, 1873. Sherwood Rose, Nov. 28, 1894—; Nellie, Mar. 2, 1899—; Samuel F., July 5, 1903—; Josephine, Jan. 10, 1906—.

1587, Joseph Rose[7], 1582, Elton, Pa., was b. Dec. 31, 1879, near Elton, Pa., and m. Jan. 6, 1903, at Geistown, Pa., by James McVicar, Anna Guiher, dau. of Andrew and Margaret Guiher, Geistown, Pa. Sawyer. George, Sept. 20, 1903—; Daisy May, May 5, 1905—Mar. 8, 1906; Ralph, Nov. 21, 1906—.

Henry, Christina, Sarah, John, John, Jacob.

1588, Henry Eash[6], 1572, Johnstown, Pa., was b. Dec. 20, 1844, and m. (1) Lydia Yoder who was b. Apr. 3, 1847, and d. about 1874, the dau. of David Yoder who d. in 1903, aged 92 years, and Sally who d. in 1901, aged 82 years.

1582. Joseph Rose, the son of John Rose, who came from Maryland and settled at Elton, Pa. Samuel Rose was m. (1) to Rosannah Ripple. Their children, Charles, Feb. 5, 1865; Carrie, Feb. 12, 1867; son, who d. in infancy.

Served three years from Oct. 23, 1862, in Co. H 54 Pa. Vol. during the Civil War. Now entirely blind. Mennonite church. Levi, 1589; David, Nov. 27, 1868—; Sarah, 1590; Daniel, 1592; Jacob, 1593. M. (2) Apr. 4, 1878, Mary Ann Thomas who was b. Aug. 11, 1860, and d. Sept. 13, 1891, the dau. of Levi Thomas who was b. Dec. 1, 1832, and d. Sept. 24, 1898, and Fanny Thomas. Katie, 1594; William, Nov. 1, 1879—; Harvey, Dec. 14, 1881—; Fanny, 1595; Manda, 1596; Samuel, Mar. 25, 1887—; Lena, Apr. 13, 1889—; John, Dec. 28, 1890—Nov. 3, 1908. M. (3) Apr. 21, 1901, Olive Martin, dau. of Albert Martin who was b. Dec. 25, 1849, and Ellie Martin who was b. Nov. 18, 1859, and d. Nov. 23, 1906. Elsie, Sept. 18, 1898—adopted; Nora May, Apr. 21, 1902—May 2, 1902; Frankie, Mar. 3, 1900—Mar. 6, 1900.

1589, Levi Eash[7], 1588, Walsall, Pa., was b. Mar. 10, 1867, and m. Apr. 24, 1888, by John Fisher, Ida Jane Mishler who was b. Sept. 18, 1868. Sadie Jane, Oct. 17, 1888—; Emma Cora, Apr. 3, 1892—; Carrie Bell, Mar. 3, 1894—; Norbert, Jan. 7, 1896—; Gussie Pearl, Mar. 27, 1898—; Mary Freda, Jan. 14, 1900—; Florence, Dec. 9, 1902—Nov. 11, 1903; Regina, Nov. 10, 1903—; George, June 19, 1905—; Rosie, Aug. 24, 1906—; William, Nov. 28, 1908—Mar. 7, 1909.

1590, Sarah Eash[7], 1588, Johnstown, Pa., was b. Sept. 22, 1870, and m. June 21, 1891, Jerry Thomas who was b. June 28, 1865. Harry, Aug. 7, 1898—; Irvin, 1591; Charles, Apr. 28, 1894—; Gussie Pearl, June 24, 1900—; Annie Vilo, Aug. 26, 1902—; Effie May, Dec. 15, 1904—.

1591, Irvin Thomas[8], 1590, Johnstown, Pa., was b. Jan. 24, 1892, and m. Alice Grace Killenger who was b. Jan. 29, 1892. Esther May, Dec. 16, 1909—.

1592, Daniel Eash[7], 1588, Johnstown, Pa., was b. July 23, 1872, and m. Florence L. Leberknight, who was b. Mar. 4, 1872, the dau. of Humphrey Leberknight who was b. Sept. 23, 1832, and his wife Margaret who was b. Mar. 15, 1832. Mary, Mar. 12, 1897—Sept. 28, 1898; Margaret Sidney, Jan. 23, 1906—.

1593, Jacob Eash[7], 1588, Scalp Level, Pa., was b. Mar. 20, 1874, and m. Mar. 28, 1895, Katie S. Rose, dau. of Frank and Mary (Flory) Rose, Elton, Pa., both deceased. Lutheran church. Florence May, Jan. 8, 1895—; Infant, Apr. 19, 1896—stillborn; George Simon, Apr. 29, 1898—May 17, 1899; William Earl, Sept. 25, 1899—May 29, 1902; Frank Orlando, May 2, 1906—; Bertha Orra, Oct. 31, 1908—.

1594, Katie Eash[7], 1588, Johnstown, Pa., was b. Feb. 18, 1878, and m. May 18, 1902, Millard Fillmore Allison who was b. Jan. 5, 1858. Nora Elizabeth, Apr. 2, 1903—; Samuel Walter, Oct. 25, 1904—; Henry, Feb. 14, 1907—; Olive Logan, Nov. 7, 1908—.

1595, Fanny Eash[7], 1588, Johnstown, Pa., was b. May 20, 1883, and m. Dec. 25, 1907, Noah Beeghly who was b. Oct. 28, 1867, the son of Daniel Beeghley who was b. Dec. 14, 1832, and d. Aug. 2, 1909, and Mary Beeghley who was b. May 24, 1841. Wilbert, Dec. 16, 1908—.

1596, Manda Eash[7], 1588, Johnstown, Pa., was b. May 24, 1885, and m. Nov. 12, 1907, Irvin Edward Weyant who was b. Mar. 11, 1885, the son of George Weyant who was b. Oct. 18, 1864, and Rossie Weyant who was b. Apr. 6, 1866. George Edward, June 11, 1908—.

Sally, Christina, Sarah, John, John, Jacob.

1597, Sally Eash[6], 1572, Scalp Level, Pa., was b. Sept. 22, 1847, and m. Jacob Ripple who d. in 1905. Levi, 1598; John H., 1599; Harvey, 1600; Jennie, 1601; Charles, 1602.

1598, Levi Ripple[7], 1597, Elton, Pa., m.

1599, John H. Ripple[7], 1597, Johnstown, Pa., was b. Feb. 11, 1871, and m. Jan. 19, 1896, Ida Keller, dau. of William and Sarah (Ream) Keller, Johnstown, Pa. Charles E., June 28, 1896—; Roy W., June 4, 1898—; Lloyd D., Aug. 13, 1900—; Nellie V., Sept. 23, 1902—; Clyde O., Feb. 26, 1905—; Pansy J., Oct. 23, 1907—.

1600, Harvey Ripple[7], 1597, Johnstown, Pa., m.

1601, Jennie Ripple[7], 1597, Scalp Level, Pa., m. Daniel Holsinger.

1602, Charles Ripple[7], 1597, Johnstown, Pa., m.

Barbara, Christina, Sarah, John, John, Jacob.

1603, Barbara Eash[6], 1572, Johnstown, Pa., was b. Sept. 24, 1849, and m. Levi J. Berkey who was b. Jan. 27, 1853. Maggie, 1604; Josiah J., Oct. 28, 1884—; Katie, 1605.

1604, Maggie Berkey[7], 1603, Johnstown, Pa., m. Stephen Speicher.

1605, Katie Berkey[7], 1603, Johnstown, Pa., m. Ephraim Thomas.

1606, Catherine Eash[6], 1572, Johnstown, Pa., was b. Feb. 28, 1852, and m. June 12, 1881, David Berkey who was b. Mar. 13, 1857.

1607, David Eash[6], 1572, Johnstown, Pa., at death, was b. June 28, 1854, d. Apr. 30, 1888, and m. Oct. 26, 1879, Martha Jane Stull, who was b. Mar. 10, 1864. James Franklin, 1608; John Henry, May 1, 1883—Feb. 23, 1894; Sarah Catherine, 1609.

1608, James Franklin Eash[7], 1607, Johnstown, Pa., was b. Apr. 30, 1881, and m. Apr. 18, 1899, Jenettia Guyer who was b. June 23, 1878, in Cumberland Co., Pa. John Joshua, Aug. 29, 1900—Sept. 5, 1907; Rachel Minnie, Feb. 25, 1902—Oct. 8, 1907; Daniel Leafeane, Oct. 9, 1904—; Martha Jane, Jan. 24, 1906—July 12, 1907; George Franklin, Feb. 16, 1909—.

1609, Sarah Catherine Eash[7], 1607, Johnstown, Pa., was b. June 21, 1885, and m. Oct. 3, 1900, Valtine Worthington who was b. Mar. 12, 1881. Clarence David, Sept. 27, 1901—Aug. 23, 1902.

Polly, Christina, Sarah, John, John, Jacob.

1610, Polly Eash[6], 1572, Hollsopple, Pa., was b. June 17, 1856, and m. in 1880, Jeremiah Blough, son of John H. and Fannie Blough, Hollsopple, Pa. Mennonite church. Lydia Ann, 1611; Cassie, 1612; Minnie, 1613; Fannie, Jan. 15, 1889—; Josiah, Mar. 26, 1892—; Harry, Sept. 30, 1893—.

1611, Lydia Ann Blough[7], 1610, Davidsville, Pa., was b. Feb. 20, 1882, and m. Feb. 24, 1901, William Homer Beyers, son of Herman and Katie (Allen) Beyers, Johnstown, Pa. Mennonite church. Harry Sylvester, Aug. 2, 1901—; Robert Herman, Oct. 23, 1903—; Irwin Sterling, July 27, 1905—; Vera Idora, Apr. 24, 1907—.

1612, Cassie Blough[7], 1610, Hollsopple, Pa., was b. Jan. 27, 1885, and m. June 2, 1901, Francis Edward Stayrook who was b. May 1, 1887, the son of Nicholas and Mary (Plank) Stayrook, Mattawana, Pa. Mennonite church. Walter Edward, Dec. 20, 1901—; Mary May, May 2, 1903—; Emma Pearl, Oct. 25, 1904—; Archie Leroy, Feb. 15, 1906—; Morton Robert, Jan. 6, 1908—; Infant son, Apr. 24, 1909—.

1613, Minnie Blough[7], 1610, Hollsopple, Pa., was b. Nov. 3, 1886, and m. Feb. 3, 1903, Harvey E. Hershberger, son of Henry and Ellen (Baer) Hershberger, Hollsopple, Pa. Mennonite church. William C., Sept. 4, 1903—; Harvey C., Apr. 19, 1907—.

1614, Daniel Eash[6], 1572, Johnstown, Pa., was b. July 9, 1859, and m. Elizabeth Huffman. Lucy.

1615, Moses D. Eash[6], 1572, Hollsopple, Pa., was b. Jan. 8, 1862, at Scalp Level, Pa., and m. Apr. 9, 1882, at Davidsville, Pa., Polly Hershberger, dau. of Daniel and Susan (Lehman) Hershberger, Davidsville, Pa. Farmer and blacksmith. Edwin, Feb. 8, 1885—.

Catherine, Sarah, John, John, Jacob.

1616, Catherine Hershberger[5], 1388, Kalona, Iowa, at death, was b. Sept. 19, 1820, d. Dec. 15, 1888, of consumption, and m. Yost Stutzman who d. Feb. 17, 1892. Joseph, 1617; Moses, 1622; Katie, 1625; Yost, 1633; Mary, 1637; Susan, 1642; Eliza, 1649; John, 1653.

Joseph, Catnerine, Sarah, John, John, Jacob.
Gertrude, Emanuel, Fanny, John, John, Jacob.

1617, Joseph Stutzman[6], 1616, Kalona, Iowa, at death, and Gertrude Keim[6], 2346, were m. Feb. 20, 1864, at Kalona, Iowa. He was b. Jan. 12, 1840, d. Dec. 13, 1901. She was b. June 5, 1845, in Holmes Co., Ohio. Amish church. Josiah, Nov. 2, 1864—28, 1872; John, Sept. 24, 1866—18, 1867; Emanuel, 1618; Eli, 1619; Mary Ann, 6176; Abraham, 1620; Joseph, 1621; Magdalena, June 4, 1879—13, 1898; Katie, Dec. 22, 1881—21, 1887; Sarah Ann, Feb. 10, 1885—6, 1888.

Joseph, Catherine, Sarah,
Emanuel, John, John, Jacob.
Gertrude, Emanuel, Fanny,
Lizzie, Noah, Jonas, Daniel, John, Jacob.

1618, Emanuel Stutzman[7], 1617, Noble, Iowa, and Lizzie Hochstetler[6], 6140, were m. Nov. 12, 1889, at Emporia, Kansas. He was b. Dec. 5, 1867, and she Aug. 5, 1872, near Elkhart, Ind. Methodist church. Earl Edward, Nov. 5, 1891—; Sadie Ellen, Oct. 2, 1894—; Viola Grace, Dec. 6, 1896—Dec. 29, 1896; Harry Samuel, May 7, 1898—; Ralph Lemuel, June 24, 1903—.

1619, Eli Stutzman[7], 1617, Kalona, Iowa, was b. Dec. 5, 1869, and m. Nov. 22, 1894, Drusilla Gingerich, dau. of John C. and Elizabeth (Mishler) Gingerich, Centralia, Mo. Amish church.

Joseph, Catherine, Sarah,
Abraham, John, John, Jacob.
Gertrude, Emanuel, Fanny,
Samuel, Susan, Sarah, Anna,
Emma, John, Jacob.
Lydia, Elizabeth, Benjamin, John,

1620, Abraham Stutzman[7], 1617, Greentown, Ind., and Emma Slabaugh[7], 3168, were m. Dec. 4, 1902, at Kalona, Iowa, by Christian Werey. He was b. Mar. 13, 1874, near Kalona, Iowa, and she Feb. 2, 1870, in Lagrange Co., Ind. Mennonite church.

1621, Joseph J. Stutzman[7], 1617, Kalona, Iowa, was b. Aug. 9, 1876, and m. June 16, 1898, Catherine L. Miller, dau. of Jonas M. Miller who d. Feb. 11, 1890, at Kalona, Iowa, and Lucy Ann Miller. United Evangelical church. Arie May, Nov. 3, 1898—; Cora Ellen, July 31, 1900—Oct. 30, 1902; Vernon Ray, Sept. 12, 1902—; Clarissia Rosinnia, Mar. 5, 1905—; Frank Hayes, Apr. 16, 1907—.

Moses, Catherine, Sarah, John, John, Jacob.
Barbara, Sarah, Catherine, Anna, John, Jacob.

1622, Moses J. Stutzman[6], 1616, Hydro, Okl., and Barbara Swartzendruber[6], 3820, were m. Dec. 27, 1870, at Kalona, Iowa, by Bishop Abner Yoder. He was b. Mar. 4, 1842, near Johnstown, Pa., and she Dec. 26, 1849, in Maryland. Amish church. Eliza Jane, 1623; Sarah Ann, Oct. 22, 1877—Aug. 8, 1878, whooping cough; Catherine, 3792; Ida, June 22, 1882—Sept. 9, 1883, dysentery; Clara, 1624; Samuel Emory, Dec. 30, 1890—.

1623, Eliza Jane Stutzman[7], 1622, Weatherford, Oklahoma, was b. Feb. 19, 1872, in Johnson Co., Iowa, and m. Jan. 1, 1893, near Kalona, Iowa, by Bishop

Christian J. Miller, John D. Miller, son of David P. and Barbara (Kempf) Miller, Kalona, Iowa. Beachey Gen. Fam. 305. Amish church. Menno J., Nov. 20, 1893—; Marion J., Aug. 15, 1895—; Harry J., Nov. 9, 1898—; Raymond J., Mar. 29, 1901—; Emory J., Nov. 3, 1903—.

1624, Clara Stutzman[7], 1622, Parnell, Iowa, was b. July 8, 1885, in Johnson Co., Iowa, and m. Aug. 27, 1905, by Bishop Christian Werey, Lewis D. Zook, son of Daniel and Elizabeth (Schmucker) Zook, Greentown, Ind. Gnagey Gen. Fam. 33. Amish church. Barbara Elizabeth, Sept. 23, 1906—.

Katie, Catherine, Sarah, John, John, Jacob.

1625, Katie Stutzman[6], 1616, Wellman, Iowa, at death, was b. Dec. 18, 1844, in Cambria Co., Pa., d. May 1, 1905, and m. Oct. 28, 1862, in Johnson Co., Iowa, Daniel B. Miller who was b. Feb. 19, 1842, in Fairfield Co., Ohio. Mary Elizabeth, 1626; Anna, Nov. 20, 1865—May 20, 1872; Abraham, 1627; Samuel, 1628; Charles, 1629; William Henry, 1630; Emma Louisa, 1631; Rovena, 3341; Alvin, 1632; Son, Feb. 5, 1874—Feb. 7, 1874.

1626, Mary Elizabeth Miller[7], 1625, Wellman, Iowa, was b. Oct. 19, 1864, and m. Oct. 24, 1887, Jacob G. Swartzendruber, who was b. Apr. 9, 1862, the son of George Swartzendruber who was b. in 1830, in Germany, and Mary Shettler who was b. June, 1837. West Union church. Shettler Gen. Fam. 27. Rovena Ellen, Aug. 11, 1889—; Erlis, Nov. 25, 1890—; Mamie, Oct. 6, 1894—; William Perry, Sept. 18, 1897—Nov. 6, 1906; Loyal, Dec. 3, 1904—; Edna Mae, May 11, 1908—.

Abraham, Katie, Catherine, Sarah, John, John, Jacob.
Lucy, Henry, Henry, Sarah, John, John, Jacob.

1627, Abraham D. Miller[7], 1625, Wellman, Iowa, and Lucy Hershberger[7], 1400, were m. Dec. 23, 1897. He was b. Apr. 5, 1867, and she Aug. 14, 1876. West Union Amish church. Alice Pearl, May 1, 1899—; Elva, Mar. 8, 1901—.

Samuel, Kate, Catherine, Sarah, John, John, Jacob.
Lizzie, Sarah, Susanna, Sarah, Anna, John, Jacob.

1628, Samuel D. Miller[7], 1625, Wellman, Iowa, and Lizzie Ann Fisher[7], 3143, were m. Nov. 10, 1892. He was b. Nov., 1868, and she Dec. 15, 1870. Amish church. Olla Naomi, d. Feb. 9, 1894; Ortis Washington, Feb. 22, 1893—; Rolla Harold, Dec. 28, 1902—; Walter Leroy, Nov. 21, 1905—July 27, 1907; Dau., Aug. 22, 1909—.

Charles, Katie, Catherine, Sarah, John, John, Jacob.
Ida, Sarah, Susanna, Sarah, Anna, John, Jacob.

1629, Charles Miller[7], 1625, Wellman, Iowa, and Ida Fisher[7], 3143, were m. Oct. 12, 1893. He was b. Mar. 24, 1870, and she Sept. 23, 1872. Amish church. Murrie Samuel, July 22, 1898—; Gertrude Lena, June 4, 1905—.

William, Katie, Catherine, Sarah, John, John, Jacob.
Susie, Sarah, Susanna, Sarah, Anna, John, Jacob.

1630, William Henry Miller[7], 1625, Wellman, Iowa, and Susie May Fisher[7], 3143, of the same P. O. address at death, were m. Sept. 27, 1898. He was b. Jan. 27, 1876. She was b. May 1, 1876, and d. Mar. 3, 1906. Amish church. He m. (2) Sadie Elizabeth Hartzler.

1631, Emma Louisa Miller[7], 1625, Wellman, Iowa, was b. Sept. 17, 1871, and m. Feb. 17, 1898, Daniel J. Shetler, who was b. Aug. 19, 1871, the son of John D. and Catherine (Kinsinger) Shetler, Wellman, Iowa. West Union church. Alta, July 8, 1899—; Ida May, Mar. 10, 1904—.

1632, Alvin D. Miller[7], 1625, Wellman, Iowa, was b. Aug. 24, 1884, and m. June 30, 1909, L. Belle Phend, dau. of C. D. and Mary E. (McConnell) Phend, Nappanee, Ind. Methodist church.

Yost, Catherine, Sarah, John, John, Jacob.
Anna, John, Susan, Anna, John, Jacob.

1633, Yost Stutzman[6], 1616, Kalona, Iowa, and Anna Petersheim[6], 4069,

were m. Feb. 1, 1874, near Kalona, Iowa. He was b. Mar. 15, 1847, and she June 22, 1857, near Johnstown, Pa. Mennonite church. John, 1634; Emma, 6177; Catherine, 1635; Charles, Nov. 3, 1880—Nov. 10, 1881; Sarah Vena, 1636; Alven, Aug. 27, 1886—; Annette, July 29, 1888—; Ella May, 3335.

1634, John A. Stutzman[7], 1633, Kalona, Iowa, was b. Mar. 15, 1875, and m. Jan. 1, 1899, Katie Swartzendruber, dau. of George Swartzendruber who d. July 12, 1904, at Wellman, Iowa, and Mary Shetler.

1635, Katie Stutzman[7], 1633, Kalona, Iowa, was b. Jan. 12, 1878, in Johnson Co., Iowa, and m. Apr. 18, 1900, at Nappanee, Ind., by Bishop P. Y. Lehman, Christian I. Yoder, son of Yost I. and Martha (Stahley) Yoder, Nappanee, Ind. Amish church. Merle Yost, Apr. 10, 1901—; Dortha Ray, Oct. 5, 1905—Jan. 8, 1908.

1636, Sarah Vena Stutzman[7], 1633, Kalona, Iowa, was b. Sept. 6, 1882, in Johnson Co., Iowa, and m. Sept. 3, 1903, Jefferson G. Yoder, son of Ephraim and Malinda (Peachy) Yoder, Belleville, Pa. Beachy Gen. Fam. 9. Amish church. Orrie, July 27, 1904—; John, Feb. 1, 1906—; Willard, June 27, 1908—.

Mary, Catherine, Sarah, John, John, Jacob.

1637, Mary Stutzman[6], 1616, Kalona, Iowa, was b. Nov. 2, 1847, in Cambria Co., Pa., and m. Feb. 28, 1869, John J. Kempf who was b. Sept. 22, 1840, the son of John Kempf and Salome Miller, dau. of Benedict Miller and Catherine Beachy. Beachy Gen. Fams. 344, 338 and 298. See fam. 9150. Amish church. Catherine, 3339; Eliza Jane, 1638; Milo M., 1639; Menno J., 1640; Henry J., 1641; Eli, Oct. 15, 1878—Sept. 17, 1883; Simon. July 26, 1881—Sept. 2, 1883; Charles A., Nov. 23, 1884—.

1638, Eliza Jane Kempf[7], 1637, Kalona, Iowa, was b. July 18, 1871, and m. Dec. 4, 1892, John J. Shetler, who was b. Oct. 31, 1868, the son of Joseph D. and Lydia (Schrock) Shetler, Kalona, Iowa. Amish church. Ella M., Dec. 20, 1893—; Jesse T., Nov. 14, 1895—; Lydia A., Sept. 6, 1901—; John F., Dec. 4, 1904—; Mary E., Aug. 12, 1908—.

Milo, Mary, Catherine, Sarah, John, John, Jacob.
Daniel, Daniel, Anna, John,
Eva, Daniel, Jacob.
Anna, Magdalena, Henry, Joseph,

1639, Milo M. Kempf[7], 1637, Kalona, Iowa, and Eva Delilah Miller[7], 3674, were m. Dec. 5, 1897, near Kalona, Iowa. He was b. Jan. 17, 1874, and she Aug. 18, 1877, at Middlebury, Ind. Mennonite church. Addie M., Sept. 19, 1898—; Alta M., Feb. 14, 1900—; Lizzie M., Nov. 6, 1901—; Lloyd M., Nov. 12, 1903—; Glen M., Jan. 4, 1906—; Marie, Jan. 31, 1908—Feb. 29, 1908, whooping cough.

Menno, Mary, Catherine, Sarah, John, John, Jacob.
Daniel, Daniel, Anna, John,
Mattie, Polly, Jacob.
Annie, Magdalena, Henry, Joseph,

1640, Menno J. Kempf[7], 1637, Kalona, Iowa, and Mattie Rhodes[7], 3672, were m. Nov. 29, 1894. He was b. Jan. 17, 1874, and she Feb. 15, 1874. Amish church. Elva Ellen, Mar. 16, 1895—; Lee Roy, Aug. 5, 1900—; Mary Mabel, Apr. 19, 1903—; Cora Emma, Oct. 3, 1905—; Ralph Earl, July 30, 1909—.

1641, Henry J. Kempf[7], 1637, Wellman, Iowa, was b. May 16, 1876, and m. Dec. 5, 1899, Lydia Ann Gingerich, who was b. Apr. 24, 1872, dau. of Jonathan and Kate (Smucker) Gingerich, Wellman, Iowa. West Union Amish Mennonite church. Ray H., Dec. 27, 1900—; Ida L., June 17, 1902—; Harvey S., Oct. 6, 1904—; Walter J., Mar. 18, 1909—.

Susan, Catherine, Sarah, John, John, Jacob.

1642, Susan Stutzman[6], 1616, Parnell, Iowa, was b. Jan. 18, 1850, and m.

Mar. 2, 1871, Ananias Yoder, son of Abner Yoder, deceased, and Fanny Schrock, of fam. 1389, note. Amish church. Katie, 1643; John, 1644; Yost, 1645; Fanny, 1646; Mary, 3147; Henry, 1647; Artimas, July 7, 1884—; Eliza, 1648; Melvin, July 10, 1890—.

1643, Katie Yoder[7], 1642, Kalona, Iowa, was b. Dec. 10, 1871, and m. Nov. 24, 1892, John A. Swartzendruber, who was b. Dec. 27, 1869, the son of George Swartzendruber, deceased, and Mary Shetler, Wellman, Iowa. Amish Mennonite church. Shetler Gen. Fam. 31. Urias, Dec. 2, 1893—Sept. 18, 1895; Harry, Aug. 9, 1895—Nov. 4, 1895; Melvin, Aug. 15, 1896—; William, Mar. 10, 1898—; George, Dec. 28, 1899—; John, June 4, 1902—; Henry, Feb. 18, 1904—.

1644, John Yoder[7], 1642, Parnell, Iowa, was b. Oct. 15, 1873, and m. Mamie Martin.

1645, Yost A. Yoder[7], 1642, Wellman, Iowa, was b. Sept. 10, 1875, and m. Feb. 12, 1902, Josephine McArthur, dau. of Lewis and Mary (Pugh) McArthur, Webb, Iowa. Walter Dalous, Aug. 31, 1905—; Mary Susan, Nov. 14, 1908—.

1646, Fanny Yoder[7], 1642, Parnell, Iowa, at death, was b. Jan. 23, 1878, d. May 16, 1897, and m. David S. Cross.

1647, Henry A. Yoder[7], 1642, Centralia, Mo., was b. Feb. 23, 1882, and m. Nov. 28, 1907, Barbara J. Guengerich, dau. of Jacob D. and Lydia Guengerich. Amish Mennonite church. Francis H., Aug. 19, 1908—; Susan Ellen, Dec. 24, 1909—Mar. 24, 1910.

1648, Eliza Yoder[7], 1642, Parnell, Iowa, was b. Sept. 8, 1886, and m. John Martin.

1649, Eliza Stutzman[6], 1616, Kalona, Iowa, was b. Mar. 10, 1852, and m. Jan. 6, 1873, David S. Yoder, son of Steven and Magdalena Yoder, Kalona, Iowa, at death. Steven, 1650; Mary, 1651; Yost D., Jan. 30, 1880—; Lewis, 1652; Joseph, July 17, 1888—; Madlena, May 8, 1891—; Frank Yoder, July 20, 1899—.

Stephen, Eliza, Catherine, Sarah, John, John, Jacob.
Elizabeth, Fannie, Jonas, Daniel, John, Jacob.

1650, Stephen D. Yoder[7], 1649, Kalona, Iowa, and Lizzie Miller[6], 6180, were m. Dec. 16, 1897, by Rev. Christian J. Miller. He was b. July 22, 1874, and she Sept. 16, 1877, in Johnson Co., Iowa. Amish church. Anna M., Mar. 24, 1898—; Mary E., May 20, 1899—; Henry T., Mar. 27, 1901—; Lena M., Oct. 11, 1902—; Orpha M., Feb. 7, 1904—; Lydia E., Apr. 22, 1905—; John S., Dec. 23, 1906—.

1651, Mary Yoder[7], 1649, Kalona, Iowa, was b. Oct. 1, 1876, and m. Jan. 26, 1896, by Bishop Peter Kinsinger, Manasses J. Miller, the son of John J. Miller who was b. Mar. 16, 1833, in Somerset Co., Pa., and d. Jan. 25, 1890, near Kalona, Iowa, and Magdalena Miller who was b. July 8, 1837, in Somerset Co., Pa., the dau. of Bishop Benedict Miller who d. about two weeks before the birth of his dau. Magdalena, of fam. 9151. Amish church. Lena, Dec. 22, 1897—; Emery, Jan. 11, 1899—Feb. 17, 1899; Alta, Dec. 1, 1900—Dec. 12, 1900; Elva, Dec. 1, 1900—Dec. 13, 1900; Lizzie, Dec. 26, 1901—; David, May 28, 1903—; Lewis, May 6, 1905—; Dennis, Mar. 29, 1907—; Eliza, June 19, 1908—; Christian, Oct. 28, 1909—.

1652, Lewis D. Yoder[7], 1649, Kalona, Iowa, was b. Sept. 14, 1882, and m. Dec. 25, 1906, Katie Schlabaugh who was b. Nov. 7, 1882, the dau. of Christian

and Barbara (Gingerich) Schlabaugh. Amish church. Ida Ellen, Nov. 19, 1907—.

John, Catherine, Sarah, John, John, Jacob.
Mary, Magdalena, Moses, Christian, Anna, John, Jacob.

1653, John J. Stutzman[6], 1616, Kalona, Iowa, and Mary Ellen Slaubaugh[7], 3333, were m. Apr. 6, 1882, near Kalona, Iowa, by Bishop Abner Yoder. He was b. Oct. 23, and she Mar. 17, 1863, in West Virginia. Amish church. Iva, Mar. 18, 1883—; Laura, May 31, 1884—; Kate, 6188; Annie, June 23, 1886—; William, July 24, 1888—; Magdalena, Apr. 8, 1890—Feb. 8, 1906; Irena, Nov. 4, 1892—Aug. 14, 1893; Ervin, Aug. 31, 1895—; Lydia, Oct. 15, 1897—; Melvin, Nov. 4, 1899—; Nellie, Jan. 3, 1907—.

John, Sarah, John, John, Jacob.

1654, John Hershberger[5], 1388, Scalp Level, Pa., at death, was b. in 1820, and d. Feb. 3, 1862, at Harrisburg, Pa., while a member of the Union army. While out of Camp Curtin on a pass he was killed by being run over by a railroad train. He was buried at Scalp Level, Pa., Feb. 7, 1862. He was m. to Eliza Jane Phenicie, dau. of Stephen Phenicie. Susan, 1655; William, 1656; Sarah, 1657; Mary, 1658; Albert, 1659.

1655, Susan Hershberger[6], 1654, Altoona, Pa., at death, was b. Aug., 1857, d. Mar., 1891, and was m. at Chambersburg, Pa., to George Schuchman.

1656, William Hershberger[6], 1654, Cincinnati, Ohio, was m.

1657, Sarah Hershberger[6], 1654, Saltsburg, Pa., at death, was m. to John Pleis.

1658, Mary Hershberger[6], 1654, Johnstown, Pa., was m. to Mr. Patton.

1659, Albert Hershberger[6], 1654, Altoona, Pa., was b. Feb 10, 1861, at Scalp Level, Pa., and m. Sept. 14, 1882, at Altoona, Pa., by Rev. W. H. Gill, Wilhelmina Burkheart, dau. of James and Anna (Glass) Burkheart. Car repairer. William Samuel, 1660; Edgar John, 1661; Albert Ulysses, 1662; George Henry, Nov. 9, 1889—; Henry Franklin, July 12, 1896—; Ella Bell, Mar. 10, 1904—.

1660, William Samuel Hershberger[7], 1659, Johnstown, Pa., was b. Apr. 27, 1884, at Altoona, Pa., and m. June 21, 1905, at Johnstown, Pa., by Rev. Bell, Esther Akers, dau. of Alvar and Rosie (Gardner) Akers, Johnstown, Pa. Laborer. He attended the Mt. Airy Deaf and Dumb Institute from 1894 to 1901. Anna Elmira, Apr. 30, 1906—; Lillian Bell, Feb. 26, 1908—.

1661, Edgar John Hershberger[7], 1659, Altoona, Pa., was b. May 27, 1885, and m. Oct. 26, 1904, Irene Belle Sholler who was b. July 5, 1885. Ruth Priscilla, Apr. 20, 1906—; Archie Earl, Oct. 21, 1908—.

1662, Albert Ulysses Hershberger[7], 1659, Johnstown, Pa., R. 4, Box 6, was b. Oct. 6, 1885, and m. May 1, 1907, Mary Elizabeth Eggeson.

1663, Susanna Hershberger[5], 1388, Davidsville, Pa., at death, was m. to David Eash.

1664, Martha Hershberger[5], 1388, Davidsville, Pa., at death, was m. to George Thomas.

Benjamin, John, John, Jacob.

1665, Benjamin Hochstetler[4], 1387, Winesburg, Ohio, at death, was b. Feb. 23, 1782, in Pa., d. May 18, 1853. He was m. to Catherine Miller, b. Feb. 23, 1783, d. Feb. 20, 1843. They moved to Dover Tp., Tuscarawas Co., Ohio, as

---

1665. Catherine Miller, the dau. of John Miller, of fam. 9154. Several old family records give her name as Elizabeth Miller, but her name is signed Catherine to two deeds of land in Sec. 21, Tp. 9, Range 3, Dover Township, Tuscarawas Co., Ohio. The first transfer was made in 1830; the second transfer of two farms of 150 acres each were made to Isaac Steese.

early as 1812. In 1837 they located in Sugarcreek Tp., same county. After the death of his wife he made his home with his son Jonas. Amish church. Isaac, 1666; Elizabeth, 1726; Susanna, 1788; Faronica, 1824; Polly, 1831; Christina, 4704; Catherine, 1849; Mary, 4206; Dorothea, 1866; Jonas, 1877; Benjamin, 1896; Jacob, 1909.

Isaac, Benjamin, John, John, Jacob.

1666, Isaac Hochstetler[5], 1665, Sugarcreek, Ohio, at death, was b. Mar. 26, 1805, in Somerset Co., Pa., d. June 22, 1881, and m. (1) Barbara Miller who d. Jan. 30, 1873, aged 61 yrs. 1 mo. 9 days. Amish church. Benjamin, 1667; Fanny, 1671; Catherine, June 11, 1833—Sept. 25, 1861; Moses I., 1682; Rebecca, 1690; Susanna, 1697; Jacob, 1712; Jonas, 1714; Barbara, Apr. 2, 1845—Apr. 16, 1867; Elizabeth, 1718; Elias, 1106; Mary, Feb. 15, 1852—June 26, 1882; Magdalena, 1725. M. (2) Mrs. Betsy (Neff) Horner.

1667, Benjamin I. Hochstetler[6], 1666, Sugarcreek, Ohio, at death, was b. Dec. 11, 1828, near Sugarcreek, Ohio, d. Sept. 15, 1895, and was m. to Barbara Garber, who d. in 1900, the dau. of Abraham Garber. Amish church. William B., 1668; Polly, 4533.

1668, William B. Hochstetler[7], 1667, Sugarcreek, Ohio, was b. June 15, 1854, near Sugarcreek, Ohio, and m. in 1876, at Ragersville, Ohio, Catherine Miller, dau. of Isaac and Anna (Miller) Miller, Shanesville, Ohio. Served as County treasurer. Amish church. Homer, 1669; Mila, 1670.

1669, Homer Hochstetler[8], 1668, Sugarcreek, Ohio, was b. Apr. 19, 1877, at Sugarcreek, Ohio, and m. Nov. 9, 1902, at the same place, by Rev. George A. Dreibelbies, Ella Row, dau. of John W. and Rachel (Shutt) Row, Sugarcreek, Ohio. Mail carrier. German Reformed church. Cleva Pearl, June 23, 1905—.

1670, Mila Hostetler[8], 1668, Sugarcreek, Ohio, was b. Dec. 21, 1880, at Sugarcreek, Ohio, and m. there Feb. 19, 1905, by Rev. C. W. Birney, Harry Edgar Richardson, son of James Harvey Richardson who d. Jan. 25, 1908, at Sugarcreek, Ohio, and his wife Almeta Jameson. United Brethren church.

1671, Fanny Hostetler[6], 1666, Shanesville, Ohio, was b. Oct. 12, 1830, near Shanesville, Ohio, and m. May 10, 1852, near Shanesville, Ohio, by Jacob Coblentz, John S. Yoder, son of Stephen J. and Feronica (Yoder) Yoder, Shanesville, Ohio. Amish church. Barbara, 7417; Magdalena, 1672; Isaac, 1674; Sarah, 1677; Benjamin, 1679; Mary Ann, 5740; Drusilla, 1681; Rebecca, Jan. 30, 1870—Aug. 28, 1871.

1672, Magdalena Yoder[7], 1671, New Bedford, Ohio, at death, was b. Jan. 31, 1855, d. May 27, 1879, and was m. to Benjamin J. Yoder. Mary, 7215; John, 1673.

1673, John B. Yoder[8], 1672, Troy, Ohio, m. Jan. 8, 1903, Sarah I. Hershberger. Elmer J., Dec. 12, 1908—.

Isaac, Fanny, Isaac, Benjamin, John, John, Jacob.
Moses, Fanny, Sarah, Anna,
Elizabeth, John, Jacob.
Lydia, Fanny, Sarah, John,

1674, Isaac J. Yoder[7], 1671, Sugarcreek, Ohio, at death, and Elizabeth Shetler[7], 3072, were m. Jan. 24, 1879, at New Bedford, Ohio, by Bishop David Troyer. He was b. Oct. 12, 1857, near Shanesville, Ohio, and d. July 20, 1883. She was b. Feb. 25, 1860. Amish church. Mary Ann, 1675; Amanda, Aug. 29, 1881—July 16, 1882, consumption; Fanny, 1676. Elizabeth Shetler, Farmerstown, Ohio, m. (2) Joni C. Miller.

1666. Barbara Miller, dau. of Jacob Miller of fam. 9153.

1675, Mary Ann Yoder[8], 1674, Sugarcreek, Ohio, was b. July 26, 1880, at Sugarcreek, Ohio, and m. Jan. 30, 1902, at Farmerstown, Ohio, by Bishop Noah P. Beachy, Andrew M. Coblentz, son of Moses A. and Sarah (Gingerich) Coblentz, Sugarcreek, Ohio. Amish church. Sarah A., Apr. 30, 1903—; John A., June 30, 1905—; Elizabeth, Apr. 30, 1907—.

1676, Fanny Yoder[8], 1674, Fredericksburg, Ohio, was b. Nov. 28, 1884, in Coshocton Co., Ohio, and m. Jan. 13, 1903, in Holmes Co., Ohio, by Joni J. Troyer, Benjamin J. Yoder, son of Joel I. and Magdalena (Otto) Yoder, Millersburg, Ohio. Daniel, Oct. 22, 1903—; Katie Ann, July 8, 1906—.

Sarah, Fanny, Isaac, Benjamin, John, John, Jacob.

1677, Sarah Yoder[7], 1671, Dalton, Ohio, was b. Dec. 13, 1859, at Shanesville, Ohio, and m. Nov. 28, 1879, at Shanesville, Ohio, by Rev. David S. Miller, Christian D. Yoder, son of Jacob C. and Lydia D. (Miller) Yoder, New Bedford, Ohio. Amish church. Rebecca, 2981; Fanny, 5735; Jacob, 1678; Moses, Aug. 27, 1887—; Susanna, Aug. 23, 1889—; Cevilla, Feb. 27, 1892—; Tobias, July 15, 1896—; Sarah, Sept. 27, 1898—; Andrew, Oct. 22, 1900—; Christian, Dec. 8, 1905—; David, Feb. 13, 1894—Feb. 5, 1896; Amanda and Emma, d. in infancy.

1678, Jacob C. Yoder[8], 1677, Winesburg, Ohio, was b. Apr. 29, 1885, and m. Feb. 14, 1908, Susanna D. Coblentz.

1679, Benjamin J. Yoder[7], 1671, Shanesville, Ohio, was b. Mar. 25, 1862, at Sugarcreek, Ohio, and m. Apr. 3, 1884, by Bishop Moses Miller, Elizabeth Troyer, dau. of Benjamin and Salome (Yoder) Troyer, Walnutcreek, Ohio, of fam. 9183. Amish church. Martin, 1680; John, Apr. 13, 1887—; Albert, Mar. 5, 1890—; Monroe, May 29, 1892—; Sarah, Sept. 27, 1894—; Mary Ann, Oct. 12, 1897—; William, Nov. 8, 1899—; Lovina, Feb. 21, 1901—; Henry, Mar. 26, 1903—; Ella, June 21, 1907—.

Martin, Benjamin, Fanny, Isaac, Benjamin, John, John, Jacob.
Salome, Joni, Anna, Joseph, Peter, Joseph, Jacob.

1680, Martin B. Yoder[8], 1679, Shanesville, Ohio, and Salome Miller[7], 7700, were m. Dec. 22, 1907, at Goshen, Ind., by Bishop Eli E. Borntrager. He was b. Mar. 20, 1885, at Sugarcreek, Ohio, and she Oct. 20, 1886, at Goshen, Ind. Amish church.

1681, Drusilla Yoder[7], 1671, Applecreek, Ohio, was b. Aug. 29, 1867, in Tuscarawas Co., Ohio, and m. Jan. 23, 1890, at Sugarcreek, Ohio, by Christian Troyer, Abraham J. Miller, the son of Jacob D. and Barbara (Schlabach) Miller, Berlin, Ohio. Amish church. Katie Ann, Dec. 12, 1890—; John, Jan. 5, 1892—; Ada, Oct. 28, 1893—; Elias, Feb. 6, 1895—; Benjamin, Nov. 23, 1896—; Sarah, Dec. 4, 1897—; Fannie, Sept. 13, 1899—; Martin, Apr. 22, 1902—; Infant son, Oct. 2, 1903; Amanda, Nov. 2, 1905—; Mary Ann, Mar. 10, 1908—.

Moses, Isaac, Benjamin, John, John, Jacob.

1682, Moses I. Hochstetler[6], 1666, Sugarcreek, Ohio, at death, was b. Oct. 5, 1834, at Sugarcreek, Ohio, d. Mar. 17, 1910, and was m. to Susanna Miller who d. Mar. 15, 1890, the dau. of Jacob Miller who d. 1883, at Shanesville, Ohio, and his wife Catherine Mills who d. Aug., 1876, of fam. 9176. Township trustee and supervisor for eight years. Amish church. Catherine, 1110; Jacob, 1683; Fanny, Oct. 9, 1857—, Sugarcreek, Ohio; Saloma, 4471; Albert, 1685; Emanuel, 1686; Leah, 4551; Sarah Ann, 4473; John, 1688; William Henry, 1689; Amanda, 3191.

1683. Moses Miller, the son of Moses Miller and Catherine Miller. Magdalena Schrock, d. Oct., 1896, the dau. of John Schrock and Anna Gerber; the son of Jacob Schrock. See fams. 5662, 9175.

1683, Jacob M. Hochstetler[7], 1682, Sugarcreek, Ohio, was b. May 2, 1856, at Sugarcreek, Ohio, and m. May 26, 1878, at Shanesville, Ohio, by Rev. J. G. Zahner, Anna Miller, dau. of Moses M. and Magdalena (Schrock) Miller, Sugarcreek, Ohio, of fam. 9168. Farmer and manager of Berlin Telephone Co. County Commissioner. Amish church. Alvin, 1684; Mahlon, Mar. 2, 1882—; Willis, Mar. 7, 1884—; Harry, Feb. 28, 1886—Apr. 26, 1888; Aaron, May 15, 1888—; Cora, Jan. 23, 1890—; Lester, Apr. 25, 1892—; Earlie, Feb. 26, 1894—.

1684, Alvin Hostetler[8], 1683, Louisville, Ohio, was b. Oct. 1, 1879, at Sugarcreek, Ohio, and m. Dec. 28, 1905, at Louisville, Ohio, by Rev. Jacob Weirich, Mary Schloneger, dau. of Jacob and Katie (Schmucker) Schloneger, Louisville, Ohio. Amish church. Ida, Nov. 8, 1906—.

Albert, Moses, Isaac, Benjamin, John, John, Jacob.
Amanda, Sarah, Sarah, Joseph, John, Jacob.

1685, Albert M. Hochstetler[7], 1682, Sugarcreek, Ohio, was b. Nov. 22, 1861, at Sugarcreek, Ohio, and was m. (1) Apr. 16, 1882, at Walnutcreek, Ohio, by Bishop David Beachy, to Anna Weaver, who d. Jan. 12, 1893, the dau. of Samuel and Susanna (Miller) Weaver, Walnutcreek, Ohio. Stationary engineer. Amish church. Victoria, Jan. 23, 1883—1902; Noah Elmer, Sept. 21, 1886—; Percy Ralph, May 26, 1891—; Martha, July 27, 1893—. M. (2) Apr., 1904, Amanda Eash[6], 4564.

1686, Emanuel M. Hochstetler[7], 1682, Middlefield, Ohio, was b. June 17, 1864, at Sugarcreek, Ohio, and m. Feb. 26, 1885, at Sugarcreek, Ohio, by Christian Troyer, Susannah Yoder, dau. of Valentine and Elizabeth (Coblentz) Yoder, Millersburg, Ohio. Amish church. Valentine E., Mar. 7, 1886—; Jacob E., 1687; Lizzie Ann, July 30, 1890—; Emma, May 20, 1892—; Fannie, Mar. 15, 1894—; Moses, Jan. 11, 1896—; Gertie, Nov. 15, 1898—; William, Aug. 10, 1901—; Infant, stillborn, June 6, 1900.

1687, Jacob E. Hochstetler[8], 1686, Burton, Ohio, was b. June 4, 1888, in Lagrange Co., Ind., and m. Mar. 28, 1907, at Burton, Ohio, by Rev. Eli K. Byler, Mary N. Gingerich, dau. of Pre. Noah J. and Lydia (Miller) Gingerich, Burton, Ohio. Amish church.

1688, John H. Hochstetler[7], 1682, Stillwater, Ohio, was b. July 17, 1872, near Winfield, Ohio, and m. Jan. 22, 1897, at Dundee, Ohio, by James W. Stout, J. P., Nellie King, dau. of John Henry and Rosanna (Eash) King, Dundee, Ohio. Farmer and stationary engineer. Walter Edward, Feb. 4, 1899—; Annie Helen, Sept. 5, 1901—.

William, Moses, Isaac, Benjamin, John, John, Jacob.
Annie, Mary, Elizabeth, Jacob, Jacob, John, Jacob.

1689, William Henry Hochstetler[7], 1682, Kneeland, Mich., and Annie Miller[7], 456, were m. Dec. 25, 1898, at Baltic, Ohio, by Rev. Samuel Berger. He was b. July 27, 1874, in Tuscarawas Co., Ohio. She was b. Oct. 16, 1879, and d. June 1, 1904. Blacksmith. Amish church. Neva Fern, July 15, 1899—; Bernice, Sept. 12, 1902—; Ruth, Apr. 11, 1904—, adopted by William D. and Ida Miller Fisher, of fam. 1211.

Rebecca, Isaac, Benjamin, John, John, Jacob.

1690, Rebecca Hostetler[6], 1666, Waupecong, Ind., at death, was b. Sept. 29, 1836, d. Oct. 20, 1878, and was m. to Eli J. Miller (Dec. 3, 1830—Sept. 17, 1901), Kokomo, Ind., at death, the son of Jacob and Catherine (Eash) Miller.

1685. Susanna Miller, the dau. of John Miller and Barbara Gnagey.

1688. John H. King, the son of Elias King and Levina Patterson. Rosanna Eash, the dau. of Joseph Eash and Sarah Ann Rasler.

Isaac, June 14, 1856—Mar. 2, 1878; Susan, 2685; Cornelius, 1691; Benjamin, 1695; Mary Elizabeth, 1696.

1691, Cornelius E. Miller[7], 1690, Rittman, Ohio, was b. Aug. 1, 1861, in Tuscarawas Co., Ohio, and was m. July 2, 1882, to Mary E. Kauffman, dau. of Eli B. and Saloma (Means) Kauffman, Smithville, Ohio, at death. Presbyterian church. Stella, 1692; Adelbert, Dec. 8, 1884—; Lilly Elta, 1693; Mina Saloma, 1694; Marvin Elias, Sept. 14, 1891—May 21, 1895; Frederick, May 22, 1895—; Hiram Benjamin, June 19, 1897—; Charles, Oct. 29, 1899—; Ivy Naoma, Apr. 16, 1903—; William, May 11, 1906—.

1692, Stella May Miller[8], 1691, Akron, Ohio, was b. Mar. 25, 1883, at Sterling, Ohio, and m. Nov. 23, 1903, at Akron, Ohio, by Rev. F. Caywood, Raymond C. Smith, son of Peter Smith who d. Jan. 21, 1902, at Sterling, Ohio, and Phœbe Butterfield. Presbyterian church. Mina May, Sept. 16, 1904—; Clifford Christy, May 29, 1907—.

1693, Lilly Etta Miller[8], 1691, Rapids, Ohio, was b. Dec. 18, 1886, and m. William Green.

1694, Mina Saloma Miller[8], 1691, Rittman, Ohio, was b. Feb. 19, 1888, at Chippewa Lake, Ohio, and m. May 21, 1905, at Sterling, Ohio, by Thomas S. Weaver, George Urestess Shook, son of Urestless and Lizzie (Gerstenlauger) Shook, Marshallville, Ohio. Presbyterian church. Charles George, June 12, 1906—; Russell Keneth, Apr. 10, 1908—.

Benjamin, Rebecca, Isaac, Benjamin, John, John, Jacob.
Susan, Sarah, Elizabeth, Sarah, John, John, Jacob.

1695, Benjamin E. Miller[7], 1690, Shipshewana, Ind., and Susan Weirich[7], 1529, were m. Oct. 12, 1884, in Howard Co., Ind., by Rev. Andrew Troyer. He was b. Feb. 27, 1864, at Rowville, Ohio. Carpenter and farmer. Amish church. Church trustee. Geneva, June 9, 1885—Jan. 18, 1901; Della, Aug. 3, 1886—July 23, 1888, cholera infantum; Eli B., Aug. 9, 1888—Jan. 18, 1901; Mabel, Mar. 31, 1890—Jan. 18, 1901; Belva, July 13, 1892—Jan. 18, 1901; Ellis B., Feb. 19, 1895—Jan. 12, 1901, brain fever; Delzie, Oct. 1, 1897—; Anna, May 13, 1900—; Earlie, May 28, 1902—; Benjamin B., Mar. 22, 1905—. He writes: "Geneva, Eli, Mabel and Belva were suffocated and burned to a crisp Jan. 18, 1901, in the morning between four and five o'clock. The cause of the fire is unknown, but the house burned and all the contents with the exception of their souls. We hold that date as a holy day in remembrance of God, till we meet again."

1696, Mary Elizabeth Miller[7], 1690, Sterling, Ohio, was b. Jan. 12, 1869, and m. Apr. 28, 1888, by Daniel Miller, Isaac S. Sommers, son of Samuel and Elizabeth (Miller) Sommers. Amish church. John, May 30, 1890—; Elmer, Nov. 15, 1893—; Henry, Aug. 27, 1896—; Nora, Jan. 30, 1900—; Noah, Aug. 11, 1902—; Arda, July 3, 1905—; Leroy, June 28, 1908—.

Susan, Isaac, Benjamin, John, John, Jacob.

1697, Susan Hostetler[6], 1666, Bennetts Switch, Ind., at death, was b. Sept. 21, 1838, near Sugarcreek, Ohio, d. Mar. 24, 1909, and m. Jan. 24, 1858, near the same place, by Rev. Jacob Coblence, Absalom King, b. Feb. 23, 1837, in Wayne Co., Ohio, son of Jonathan and Elizabeth (Lantz) King. Amish church. Noah W., 1698; Benjamin A., 1700; Elizabeth, 1701; Emma, 1704; Rebecca, 1706; Isaac A., 1708; Levi C., 1709; Amanda, 1710; Mary Anne, Jan. 19, 1877—Mar. 29, 1881, measles; Seth, 1711. Absalom King m. (2) Polly Miller of fam. 1466.

1698, Noah W. King[7], 1697, Amboy, Ind., was b. Dec. 19, 1858, in Holmes

Co., Ohio, and m. Mar. 26, 1886, at Waupecong, Ind., by Rev. Andrew Troyer, Lizzie Miller, dau. of Absalom and Barbara (Schrock) Miller, Waupecong, Ind. Farmer, dealer in real estate and general merchandise. Township trustee. Deacon in Mennonite church. Maude T., Dec. 1885—June 18, 1887; Beulah I., 1699; Willard A., July 7, 1891—; Susie M., Nov. 8, 1893—; Katie E., Feb. 15, 1898—; Ima M., Feb. 7, 1900—; Ralph M., Apr. 22, 1907—.

1699, Beulah I. King[8], 1698, Greentown, Ind., was b. Aug. 10, 1888, and m. Sept. 15, 1909, Earl Mast.

Benjamin, Susan, Isaac, Benjamin, John, John, Jacob.
William, Joseph,
Christina, Susan, John, Jacob.
Christina, Benjamin, John,

1700, Benjamin A. King[7], 1697, Bennetts Switch, Ind., and Christina McClain[6], 4733, Stuttgart, Ark., at death, were m. June 9, 1889, at her home in Miami Co., Ind. He was b. Mar. 3, 1861, in Tuscarawas Co., Ohio. She was b. Mar. 3, 1860, and d. Mar. 12, 1891. She was a member of the United Brethren church, and he is a member of the Amish church. William B., Nov. 8, 1890—.

1701, Elizabeth King[7], 1697, Greentown, Ind., was b. Mar. 12, 1863, in Tuscarawas Co., Ohio, and m. Feb. 19, 1882, in Howard Co., Ind., by Rev. Andrew Troyer, William Alfred Hughes, son of William Hughes who d. in 1865, and his wife Elizabeth Brown, Fairmont, Ind. Amish church. Reuben Absalom, Aug. 24, 1882—May 5, 1883; Noah William, 1702; John Edward, May 26, 1887—; Jesse Mahlon, 1703.

1702, Noah William Hughes[8], 1701, Greentown, Ind., was b. Mar. 20, 1884, and m. Dec. 24, 1904, Della Saul. Darl Alfred, May 4, 1905—; Gertrude Elizabeth, Sept. 12, 1907—; Howard, Dec. 19, 1909—.

Jesse, Elizabeth, Susan, Isaac, Benjamin, John, John, Jacob.
Benjamin, Elizabeth, Benjamin,
Bessie, John, John, John, Jacob.
Mary, Zachariah, John,

1703, Jesse Mahlon Hughes[8], 1701, Greentown, Ind., and Bessie Schrock[8], 1745, were m. Aug. 20, 1909. He was b. June 11, 1891, and she Mar. 22, 1892.

1704, Emma King[7], 1697, Plevna, Ind., at death, was b. Feb. 28, 1865, and d. Aug. 19, 1892, and was m. (1) July 31, 1883, by Rev. A. J. Troyer, to Silas Miller who d. Feb., 1887, the son of Absalom Miller. Riley, Feb. 28, 1884—Nov. 24, 1909; Earl, 1705. M. (2) Sept. 9, 1888, by Rev. A. J. Troyer, Philip Strauss. Roy, June 22, 1889—; Ada, Mar. 31, 1891—.

1705, Earl Miller[8], 1704, Amboy, Ind., was b. Sept. 15, 1885, and m. Nov., 1907, Gladys Bond. Ruby, Oct. 24, 1908—.

1706, Rebecca King[7], 1697, Fairview, Mich., was b. July 14, 1867, in Tuscarawas Co., Ohio, and m. July 24, 1887, near Waupecong, Ind., by Rev. A. J. Troyer, Jeremiah Stutzman, son of John and Fannie (Troyer) Stutzman, Kneeland, Mich. Amish church. Ferdinand Franklin, 1707; Earnest Earl, Feb. 12, 1890—; Jessie Pearl, Mar. 28, 1892—; Fannie Susie, Nov. 28, 1894—; Omer Levi, May 20, 1897—; John Milliard, Nov. 20, 1899—; Amerison Absalom, Feb. 6, 1902—; Orvil King, Mar. 6, 1906—.

Ferdinand, Rebecca, Susan, Isaac, Benjamin, John, John, Jacob.
Edith, Jacob, Noah, Magdalena, Anna, John, Jacob.

1707, Ferdinand Franklin Stutesman[8], 1706, Fairview, Mich., and Edith Elizabeth Mast[7], 4003, were m. Nov., 1909. He was b. Mar. 18, 1888, and she Aug. 27, 1890. Mennonite church. Walter Leroy, Aug. 2, 1910—.

1708, Isaac King[7], 1697, Bennetts Switch, Ind., was b. Apr. 24, 1870, in Holmes Co., Ohio, and m. July 6, 1892, at Almyra, Ark., Jessie E. Wheeler, dau. of Tilson L. C. and Jennie Martha (Bennett) Wheeler, Almyra, Ark. Carpenter. Amish church. Bernice Lucille, June 29, 1893—; Lynn Wheeler, Aug. 6, 1896—; Tilson Absalom, June 16, 1901—; Noah Clinton, Dec. 19, 1903—; Miriam, Nov. 1, 1908—.

1709, Levi Clark King[7], 1697, Bennetts Switch, Ind., was b. June 3, 1872, in Holmes Co., Ohio, and m. Dec. 25, 1898, at Dewitt, Ark., by Rev. J. D. Dickerson, Eunice Beasley, dau. of George and Mary (Adams) Beasley, Hagler, Ark. Teacher. Teacher in vocal and instrumental music. Amish church. Lettie Irene, Sept. 4, 1905—.

1710, Amanda King[7], 1697, Bennetts Switch, Ind., was b. Oct. 25, 1876, in Holmes Co., Ohio, and m. June 9, 1894, at Kokomo, Ind., by Bishop Emanuel Mast, Henry Mishler, son of Benjamin and Barbara (Frey) Mishler, Waupecong, Ind. Mennonite church. Austin, Jan. 28, 1895—; Orres, June 13, 1897—; Noah, July 31, 1899—; Levi, Oct. 15, 1902—; Harold, Apr. 25, 1906—.

1711, Seth King[7], 1697, Bennetts Switch, Ind., was b. Dec. 23, 1879, in Miami Co., Ind., and was m. Oct. 22, 1899, near Plevna, Ind., by Rev. Andrew Troyer, to Nora Zerbe. Steam shovel excavating and automobiles. Amish church. Ruth, Apr. 18, 1900—; Mark, Mar. 12, 1905—; John, Jan. 24, 1907—; Oren, Aug. 29, 1909—.

Jacob, Isaac, Benjamin, John, John, Jacob.

1712, Jacob I. Hochstetler[6], 1666, Middlebury, Ind., at death, was b. Jan. 19, 1841, d. July 12, 1892, and was m. to Lydia Lehman, widow of Abraham Plank, and she later m. Joseph J. Schrock. Amos J., Oct. 2, 1872—Feb. 14, 1898; Mary, 1713; Barbara, 7617.

1713, Mary I. Hostetler[7], 1712, McGrawsville, Ind., was b. Apr. 10, 1868, and m. Sept. 15, 1886, Samuel Meyers, son of Jacob L. and Susanna (Lininger) Meyers. Church of the Brethren. Dora, July 10, 1887—; Pearl, June 14, 1889—; Ida, Oct. 11, 1891—; Frederick, Aug. 3, 1894—; Harry, Dec. 9, 1897—; Susan, Dec. 22, 1900—; Wauneta, Aug. 22, 1903—; Charlotte, May 20, 1909—.

Jonas, Isaac, Benjamin, John, John, Jacob.

1714, Jonas I. Hochstetler[6], 1666, Middlefield, Ohio, was b. June 26, 1843, and m. Elizabeth Lehman. Mattie, 1715; Eli, Jan. 13, 1870—Mar. 7, 1902; Fannie, 1716; Barbara, 1717; John, Jan. 24, 1877—, Salem, Oregon.

1715, Mattie Hostetler[7], 1714, McMinnville, Oregon, was b. July 1, 1868, at Winesburg, Ohio, and m. Dec. 8, 1902, at Schrock, Ind., by Rev. Abraham Troyer, Rev. David C. Schrock who d. Feb. 21, 1904, of consumption, the son of Joseph and Fanny (Kauffman) Schrock, Middlebury, Ind. Amish church.

1716, Fannie Hostetler[7], 1714, Fossil, Oregon, was b. Mar. 12, 1871, and m. James Martin, who was b. July, 1880. Rosa Sarah, 1907—.

1717, Barbara Hostetler[7], 1714, Salem, Oregon, was b. Jan. 1, 1874, and m. Apr. 18, 1891, Conrad Dillman, son of Martin and Dorothea (Hoffner) Dillman, Missdorf, Vaihingen, Württemberg, Germany. Methodist church. A son, May 3, 1892—.

Elizabeth, Isaac, Benjamin, John, John, Jacob.

1718, Elizabeth Hochstetler[6], 1666, Hubbard, Oregon, at death, was b. Apr. 7, 1847, d. Feb. 12, 1890, and was m. to Benjamin B. Finzer who d. July 3, 1889. William Edward, 1719; Barbara Anna, 1720; Elmer Wesley, 1721; Louisa Elma, 1722; John Ammon, 1723; Rebecca Alice, Oct. 8, 1877—;

Henrietta, 1724; Benjamin Philip, Sept. 8, 1882—, Myrtle Creek, Oregon; Archie Ward, Jan. 25, 1886—.

1719, William Edward Finzer[7], 1718, Portland, Oregon, was b. Sept. 25, 1867, near Shanesville, Ohio, and m. June 21, 1892, at Portland, Oregon, by Rev. Father Orth, Louise Roberts, dau. of Robert and Margaret (Dupre) Roberts, Butteville, Oregon. Has served as school clerk, city treasurer, postmaster and mayor. Served in the U. S. Volunteers in Spanish-American war in the Philippines 1898 to 1899. Oregon National Guard 1895 to 1908, with rank as 1st Lieut., Captain and Brigadier-General. Now Adjutant General of State of Oregon. Presbyterian church. Marvin Edward, July 22, 1900—.

1720, Barbara Anna Finzer[7], 1718, Albany, Oregon, was b. June 15, 1869, at Stone Creek, Ohio, and m. July 15, 1891, at Woodburn, Oregon, by Rev. C. M. Bryan, Francis Marion Cummins, son of William and Almira (Clark) Cummins, Seattle, Wash. Congregational church. Francis Marion, Nov. 12, 1892—; Elmer William, June 12, 1894—1907.

1721, Elmer W. Finzer[7], 1718, Woodburn, Oregon, was b. June 22, 1871, at Shanesville, Ohio, and m. May 5, 1898, at Woodburn, Oregon, by Bishop Henry L. Barkley, Minnie M. Tasker, dau. of William and Mattie M. (Force) Tasker, Christchurch, New Zealand. He took postgraduate work in Northwestern University, Chicago, and graduated July 15, 1902. City Councilman. Dentist. Elder and trustee in Presbyterian church. Beatrice Irene, Mar. 9, 1899—; Elmer Donald, June 23, 1904—; Laura Louise, Dec. 24, 1907—.

1722, Louise Elma Finzer[7], 1718, Ruckles, Oregon, was b. Dec. 22, 1873, at Shanesville, Ohio, and m. Sept. 2, 1894, James R. Hall, son of John and Susan (Weaver) Hall, Myrtle Creek, Oregon. James Finzer, Oct. 11, 1903—; Hellen, Apr. 11, 1906—.

1723, John Ammon Finzer[7], 1718, Gifford, Washington, was b. Aug. 26, 1876, at Shanesville, Ohio, and m. Oct. 11, 1903, at Waterloo, Wash., by Rev. John Bradley, Lula Martin, dau. of J. A. and Mary (Webb) Martin, Gifford, Wash. Velma Marie, Aug. 15, 1904—; Alice Vera, July 18, 1907—.

1724, Henrietta Finzer[7], 1718, Wenatchee, Wash., was b. Feb. 10, 1879, at Shanesville, Ohio, and m. Oct. 21, 1900, at Fairfield, Wash., Guy Clereion Stafford, son of Albert Marion and Rose Ann (Pell) Stafford. Marion Eaton, Sept. 23, 1903—.

1725, Magdalena Hochstetler[6], 1666, Shanesville, Ohio, was b. May 20, 1854, and m. John S. Weaver, son of Samuel and Anna (Miller) Weaver, Carlisle, Ohio. Amish church. Elizabeth Ann, Dec. 11, 1878—Mar. 27, 1900; Emma, Nov. 7, 1880—; Laura, Jan. 16, 1885—; Mary Jane, 4407.

Elizabeth, Benjamin, John, John, Jacob.

1726, Elizabeth Hostedler[5], 1665, Amboy, Ind., at death, was b. May 26, 1806, in Somerset Co., Pa., d. Nov. 24, 1887, was m. Sept., 1826, to Jacob

---

1726. Jacob Schrock, the son of Jacob Schrock and Anna Zug. Anna Zug, the dau. of Jacob Zug, given as Yost Zug in Hertzler Gen. Fam. 552. The children of Jacob Zug were, Barbara, wife of Solomon Hochstetler of fam. 2152; Anna, who d. in 1822, the wife of Jacob Schrock; Mary, wife of Christian Seese; Magdalena, wife of Christian Miller, of fam. 3309; Jacob, a bachelor, and Gertrude, wife of Jacob Holderman, by second wife, Gertrude Miller.

The children of Jacob and Anna Schrock are, John, April 3, 1802—, m. Anna Roeshli; Jacob, Sept. 6, 1803—; Elizabeth, Feb. 7, 1806—, m. Mr. Sauter; Henry, April 22, 1807—, m. Barbara Miller of fam. 9175; Magdalena, Feb. 3, 1809—, m. Daniel Lehman, of fam. 5831; Andrew, June 11, 1810—Dec. 23, 1816; David, Feb. 19, 1812—, of fam. 1788; Joseph, of fams. 1849, 1866; Christian, April 5, 1816—; Ben-

Schrock, b. Sept. 6, 1803, d. Sept. 6, 1857, in Howard Co., Ind. Catherine, 1727; Benjamin, 1732; Jacob, 1749; Susana, Dec. 10, 1831—Aug. 27, 1833; Isaac, 1757; Jonas, 1765; Elizabeth, 3150; Joseph, 1771; Eli, 1778; Noah, 1783; Lydia, 3168; John, 1786.

Catherine, Elizabeth, Benjamin, John, John, Jacob.

1727, Catherine Schrock[6], 1726, Greentown, Ind., at death, was b. May 11, 1828, d. Nov. 27, 1905, and was m. Mar. 3, 1853, to Nobertus Sproal who was b. Nov. 7, 1830, and d. Jan. 17, 1901. Elizabeth, 6353; Silas, 1728; Mary, 1729; John, Aug. 5, 1864—Apr. 24, 1865; Christina, 2687; Lydia C., 1731; Noah N. Mar. 30, 1870—Jan. 19, 1880.

1728, Silas Sproal[7], 1727, Amboy, Ind., was b. Jan. 14, 1858, near Amboy, Ind., and was m. Mar. 4, 1884, in Howard Co., Ind., by Rev. James Perry, to Anna A. Murphy, dau. of Israel D. Murphy, Plevna, Ind., and Elizabeth Larrison, dau. of George Larrison and Julia Case. Grover C., Nov. 15, 1889—; Lester D., Aug. 23, 1896—.

1729, Mary Theresa Sproal[7], 1727, Plevna, Ind., at death, was b. Sept. 23, 1859, d. Dec. 8, 1894, and was m. Aug. 13, 1882, to Elias Hershberger who was b. June 12, 1858, in Miami Co., Ind., and d. Mar. 12, 1900. Mary Saloma, 1730; Leander Leonard, Oct. 11, 1888—; Catherine Anna, Dec. 31, 1890—; Adranes, June 10, 1892—; Ada Terase, Dec. 4, 1894—.

1730, Mary Saloma Hershberger[8], 1729, Sugarcreek, Ohio, was b. Feb. 12, 1886, at Plevna, Ind., and m. Mar. 3, 1906, at Kokomo, Ind., by Emanuel Mast, Frederick Blosser, son of Charles and Mattie (Sommers) Blosser, Baltic, Ohio. Amish church. Paul, May 19, 1909—.

1731, Lydia Catherine Sproal[7], 1727, Greentown, Ind., was b. Apr. 23, 1868, at Greentown, Ind., and m. Nov. 24, 1886, at Kokomo, Ind., by Andrew Troyer, Samuel D. Mast, son of David and Nancy (Livengood) Mast, Plevna, Ind., at death. Amish church. Bert, May 9, 1887—; Silas, Aug. 11, 1889—; Emanuel, Apr. 10, 1891—July 29, 1891; Laura, Aug. 3, 1892—; Meldo, July 24, 1894—; Virgil, Sept. 10, 1896—; Anna, Feb. 10, 1902—; Elsie, July 29, 1907—.

Benjamin, Elizabeth, Benjamin, John, John, Jacob.
Mary, Zachariah, John, John, John, Jacob.

1732, Benjamin Schrock[6], 1726, Plevna, Ind., at death, and Mary Hochstetler[6], 2046, Chief, Mich., were m. He was b. May 5, 1829, d. Apr. 19, 1878, of consumption. She was b. Dec. 27, 1835, in Holmes Co., Ohio. He was a minister and she is a member of the Amish church. Jacob, 1733; Malinda, 1736; Elizabeth, 1740; Ananias, 1743; Noah, 1744; John, 1745; Mary, 1747; Lomanda, 840; Ezra, 1748. She m. (2) Jan. 15, 1888, Absalom Miller, a deacon in the Amish church, and d. Mar., 1899.

1733, Jacob Schrock[7], 1732, Peach Orchard, Ark., at death, was b. Mar. 14, 1854, d. Oct. 17, 1894, by a fall from a tree, m. Dec. 26, 1876, at Plevna, Ind., by Rev. Andrew Troyer, Fannie C. Lantz, now Mrs. Fannie Moench,

---

jamin, Nov. 29, 1817—, of fam. 6223; Anna, Dec. 31, 1819, m. Christian Mehl, of fam. 4273; the second wife of Jacob Schrock was Miss Yutzy; their children, Catherine, May 31, 1825—; Barbara, July 20, 1827—, m. Absalom Miller, of fam. 9148; Mary Ann, Sept. 10, 1829—, m. Abraham Kauffman. Jacob Schrock had brothers, David, who d. in Elkhart Co., Ind.; Andrew, of fam. 4452; John, m. Anna Gerber, dau. of Abraham Gerber and Anna Miller, of fam. 9175; and a sister, Maria, of fam. 4350. The father of these four is given as Jacob in fam. 1683, and Peter in fam. 4350.

1729. Elias Hershberger m. (2) Minerva Zook. Their children, Verney, June 16, 1897—Mar, 27, 1898; Ina May, Oct. 24, 1898—.

Comins, Mich., dau. of Stephen and Hannah (Stutzman) Lantz, Plymouth, Ind. Farmer and carpenter. He removed from Plevna, Ind., to Ark. the Feb. preceding his death. Amish church. Laurentus Percival, 1734; Elva Dane, 1735; Maud Orletta, 842; John Tredwin, Apr. 8, 1887—Nov. 1, 1889; Luella May, Feb. 4, 1889—; Fannie Charlotte, Nov. 1, 1893—.

Benjamin, Elizabeth, Benjamin,
Laurentus, Jacob, John, John, John.
Mary, Zechariah, John,
Della, Mary, Barbara, Magdalena, Peter, Joseph, Jacob.

1734, Laurentus Percival Schrock[8], 1733, Kokomo, Ind., was b. May 5, 1877, in Howard Co., Ind., and m. (1) in 1897, by John Johnson, Nellie Miller, who d. in 1905, the dau. of John and Mary (Zook) Miller, Kokomo, Ind. Engineer. Mennonite church. Vertie, 1898—; Emma, 1899—; Idella, 1901—. M. (2) May 21, 1907, by Rev. Amos Kendall, Della King[7], 7579, who was b. Jan. 14, 1890. Hazel, Mar. 5, 1908—; Gladys, Dec. 23, 1909—.

1735, Elva Dane Schrock[8], 1733, Fairview, Mich., was b. Dec. 10, 1879, near Plevna, Ind., and m. Apr. 30, 1904, at Fairview, Mich., by Rev. Eli A. Borntreger, Ellsworth A. Troyer, son of John and Caroline (Schrock) Troyer, Kokomo, Ind., of fam. 6223, note. Mennonite church. Arla Leora, Feb. 1905—; Clyde, Aug. 8, 1906—; Infant, June 1, 1908—.

1736, Malinda Schrock[7], 1732, Kokomo, Ind., at death, was b. Feb. 13, 1859, at Kokomo, Ind., d. Oct. 6, 1900, of consumption, and was m. Apr. 26, 1878, at Kokomo, Ind., to Amos J. Lantz, now of Biggs, Mich., son of Stephen and Hannah Lantz. German Baptist church. Ellen, Jan.—Jan. 29, 1879; Jennie, 1737; Homer, Apr. 12, 1885—; John, Aug. 29, 1887—; Elva, 1738; Ada, 1739; Ermis, Dec. 6, 1894—; Beulah, June 12, 1899—.

1737, Jennie Lantz[8], 1736, Fairview, Mich., was b. June 20, 1880, at Kokomo, Ind., and m. July 16, 1898, in Howard Co., Ind., by John Johnson, J. P., Amos Weaver, son of Samuel and Annie (Miller) Weaver, Walnutcreek, Ohio. Prudence W., Nov. 21, 1898—; Odessie W., Sept. 15, 1900—; Berle W., Dec. 4, 1902—; Gladys W., Nov. 25, 1904—; Olin W., May 15, 1907—; Georgia, Mar. 26, 1909—.

1738, Mary Elva Lantz[8], 1736, Lewiston, Mich., was b. Mar. 28, 1889, at Monitor, Kansas, and m. Dec. 2, 1906, at Biggs, Mich., by Mark J. Wood, Peter H. Frank, son of Jacob H. and Fanny (Houldeman) Frank, Lewiston, Mich. Merle P., Nov. 29, 1907—Dec. 29, 1909; Darrel, Feb. 21, 1909—; Kerwin, Oct. 31, 1910—.

1739, Ada Lantz[8], 1736, Lovells, Mich., was b. Feb. 5, 1891, and m. Dec. 21, 1910, Maurice Gorman.

1740, Elizabeth Schrock[7], 1732, Kokomo, Ind., at death, Sept. 26, 1905, aged about 44 years, was m. Jan. 9, 1880, in Howard Co., Ind., by Alexander Rogers, J. P., to Benjamin J. Troyer, son of John and Catherine (Schrock) Troyer, Kokomo, Ind. Amish church. Laird J., 1741; Jennie L., 1742; Mary M., May 15, 1885—deceased; Minnie M., May 28, 1890—deceased; Glenn L., July 25, 1892—; Infant, Nov. 16, 1895; Percy M., June 30, 1898—; Carrie L., July 18, 1900—.

1741, Laird J. Troyer[8], 1740, Mio, Mich., was b. June 19, 1881, at Kokomo, Ind., and m. Oct. 6, 1902, at Greentown, Ind., by Rev. O. A. Evans, Iza A. Speck, dau. of Harvey and Sarah (Richardson) Speck, Greentown, Ind. County Clerk and Register of deeds. Trustee and member of the Disciples church.

1742, Jennie Troyer[8], 1740, Chief, Mich., was b. Feb. 21, 1883, near Plevna, Ind., and was m. Aug. 6, 1905, by Rev. E. A. Mast, to Ira C. Yoder, son of Moses and Rebecca (Eash) Yoder. Mennonite church. Velma Inez, Jan. 30, 1906—; Leo Benjamin, May 7, 1908—.

1743, Ananias H. Schrock[7], 1732, Greentown, Ind., was b. May 23, 1863, in Howard Co., Ind., and was m. in the same county, by Charles Strong, J. P., to Susan L. Frey, dau. of Levi and Barbara (Mishler) Frey, Millersburg, Ohio. Homer Sulivan, Mar. 24, 1889—Oct. 9, 1908; Charles Wesley, Jan. 24, 1891—; Prudence May, June 1, 1892—Nov. 3, 1895; Harry Benjamin, Aug. 22, 1895—; Ora Eli, Oct. 21, 1898—Jan. 12, 1899; Ira Levi, Oct. 21, 1898—Sept. 16, 1899; Lona Lamanda, Oct. 10, 1899—; Verbeta Marine, Aug. 19, 1902—.

1744, Noah D. Schrock[7], 1732, Fairview, Mich., was b. Jan. 9, 1867, and m. Nov. 22, 1891, Nora Turner, dau. of Radford Turner who d. in 1872, and Eliza A. Summers. Guy Otto, Sept. 13, 1892—; Ethel Aldean, June 30, 1895—; Vernia Pauline, Mar. 25, 1897—; Stella May, Feb. 6, 1899—; Lillie Leona, May 17, 1901—; Elsie Claris, May 3, 1903—; Gerald Leon, Sept. 5, 1905—.

1745, John M. Schrock[7], 1732, Traverse City, Mich., was b. Aug. 17, 1869, and m. Emma Miller. Blanche, 1746; Bessie, 1703; Ezra Paul, Dec. 8, 1893—; Floyd Frederick Fay, Mar. 17, 1896—.

1746, Blanche Schrock[8], 1745, Kokomo, Ind., m. Bertie A. Miller.

1747, Mary Schrock[7], 1732, Greentown, Ind., was b. May 4, 1872, in Howard Co., Ind., and m. Oct. 8, 1892, at Plevna, Ind., by John Johnson, J. P., Charles F. Oswald, son of Aaron and Mary J. (Drayer) Oswald, Fairmont, Ind. Mennonite church. Oscar P., Aug. 11, 1893—; Homer A., Sept. 23, 1895—; Nina May, Jan. 4, 1898—Dec. 31, 1898; Agnes D., Nov. 7, 1899—; Clifford H., Oct. 12, 1902—; Delbert F., June 2, 1905—; Earnest W., Jan. 14, 1908—.

Benjamin, Elizabeth, Benjamin,
Ezra, **John, John, Jacob.**
Mary, Zachariah, John,
Ella, Mary, Jacob, Catherine, Peter, Jacob, John, Jacob.

1748, Ezra T. Schrock[7], 1732, Brethren, Mich., and Ella Shank[8], 838, were m. Aug. 7, 1897. He was b. Apr. 8, 1878, and she June 23, 1878. Mary Lamanda, June 5, 1898—; Pearl May, Nov. 20, 1899—; Laird Benjamin, Feb. 8, 1900—; Vern Leroy, Nov. 20, 1903—; Edithes Leona, Jan. 28, 1905—; Dorothy Edna, Oct. 3, 1906—; Alta Arletta, Oct. 23, 1908—.

Jacob, Elizabeth, Benjamin, John, John, Jacob.

1749, Jacob Schrock[6], 1726, Kokomo, Ind., was b. July 18, 1830, in Holmes Co., Ohio, and m. June 5, 1855, in Howard Co., Ind., by Jonas Troyer, Kazia Troyer, dau. of Jacob and Katherine (Kilhoffer) Troyer. Has resided in Howard Co., Ind., since 1848. Class leader, trustee, and treasurer of the Evangelical church. Katherine, Mar. 9, 1856—Dec. 17, 1860, diphtheria; Elizabeth, 1750; Enos, Apr. 11, 1860—June 1, 1868, brain fever; Mary, 1751; Lomanda, 1752; John N., 1754; Emma, 1755; Minnie, 1756.

1750, Elizabeth Schrock[7], 1749, Nappanee, Ind., was b. Jan. 4, 1858, near Kokomo, Ind., and m. July 11, 1878, at the same place, by Rev. Michael Krueger, Albert S. Fisher, son of Isaac and Katherine (Strome) Fisher, Kokomo, Ind. She is a member and he a minister of the Evangelical church. Maude, Nov. 7, 1879—Aug. 15, 1881, cholera infantum; Infant dau., Feb. 9,

---

1750. Isaac Fisher, b. May 10, 1827, in Somerset Co., Pa., d. Feb. 21, 1897, in Kokomo, Ind., the son of Jonathan Fisher, b. April 17, 1802, near Hagerstown, Md., d. Aug. 10, 1877, at Shanesville, Ohio. He was left an orphan when quite young.

1881; Minta, Feb. 18, 1882—; Fern, Apr. 12, 1884—; Ruth, Oct. 7, 1891—; Alberta Zoa, Jan. 30, 1896—; Elizabeth Catherine, Sept. 30, 1901—.

1751, Mary Schrock[7], 1749, Kokomo, Ind., was b. July 14, 1862, and m. Jan. 4, 1887, in Howard Co., Ind., Isaac Showalter who was b. May 30, 1859, the son of Ephraim and Adaline (Fisher) Showalter. Ross I., Dec. 9, 1887—; Ruth Adaline, Jan. 22, 1891—; Jane Eliza, Oct. 31, 1893—; Hope A., Dec. 6, 1896—; Maud Kezia, May 21, 1901—.

1752, Amanda Schrock[7], 1749, Kokomo, Ind., was b. June 3, 1867, and m. July 30, 1885, Jacob Hofferbert, son of George and Caroline (Hane) Hofferbert. Jacob Ira, 1753; Harry Herman, Nov. 21, 1888—; Gertrude Aletha. Apr. 12, 1896—.

1753, Jacob Ira Hofferbert[8], 1752, Swayzee, Ind., was b. July 22, 1886. in Howard Co., Ind., and m. Dec. 25, 1907, by Rev. Hammer Ellis, Bertha Florence Kelley, dau. of Abraham Lincoln and Hester Jane (Roe) Kelley, Swayzee, Ind.

1754, John N. Schrock[7], 1749, Kokomo, Ind., was b. Jan. 29, 1872, in Howard Tp., Howard Co., Ind., and m. Aug. 1, 1896, in the same county, by Rev. A. S. Fisher, Ettie May Whitaker, dau. of Charles S. and Elizabeth (Fisher) Whitaker, Roann, Ind. Evangelical church. Lefa Marie, July 25, 1897—June 24, 1898; Lela Arlene, Nov. 7, 1898—; Marion Lorraine, May 31, 1900—; Geneva Kaziah, Aug. 14, 1902—; Infant, Feb. 18, 1904; Elizabeth Louise, Mar. 19, 1907—.

1755, Emma Schrock[7], 1749, Kokomo, Ind., was b. there Feb. 15, 1875, and m. Dec. 14, 1898, at the same place, by Rev. Albert S. Fisher, William A. Kring, son of Elijah and Charlotte (Young) Kring, Kokomo, Ind. Evangelical church. Oren W., Feb. 12, 1902—Apr. 5, 1907; Paul H., Aug. 21, 1906—; Carol, Sept. 25, 1908—.

1756, Minnie Schrock[7], 1749, Kokomo, Ind., was b. Jan. 10, 1878, in Howard Co., Ind., and m. Jan. 31, 1906, at Kokomo, Ind., by Rev. A. S. Fisher, Guy A. Simpson, son of Daniel W. and Sarah (Walker) Simpson, Greentown, Ind. Evangelical church. Infant, Jan. 2, 1907; John Thomas, Nov. 16, 1907—.

Isaac, Elizabeth, Benjamin, John, John, Jacob.
Abagail, Gabriel, Jonathan, John, Jacob.

1757, Isaac Schrock[6], 1726, Mishawaka, Ind., at death, and Abagail Hochstedler[5], 6295, Goshen, Ind., at death, were m. June 6, 1856, in Howard Co., Ind., by Rev. Benjamin Schrock. He was b. Nov. 12, 1834, d. Jan. 7, 1904. She was b. May 6, 1830, in Holmes Co., Ohio, and d. June 25, 1903. Mennonite church. Jacob Guy, 1758; Amanda, Aug. 29, 1859—Sept. 16, 1860; Alice Edna, 1760; Fernando Francis, 1761; Emma Ellen, 1762; Jerome Anthony, June 30, 1870—, Sturgis, Mich.; Leroy, 1763; Lillian May, 1764.

1758, Jacob Guy Schrock[7], 1757, Elkhart, Ind., was b. Nov. 10, 1857, and m. June 19, 1883, Harriet Muscroft. Painter and decorator. Veda Violet, 1759; Otto Otis, Feb. 4, 1889—; Harry Donald, June 21, 1899—.

1759, Veda Violet Schrock[8], 1758, Los Angeles, Cal., was b. Dec. 5, 1887, and m. Nov. 3, 1906. George Williams, son of T. O. Williams, Bryan, Ohio, and Carrie Dixon.

1760, Alice Edna Schrock[7], 1757, Mishawaka, Ind., was b. June 15, 1861, in Howard Co., Ind., and m. Oct. 1, 1883, at Goshen, Ind., Edward D. Starr who

---

1754. Charles S. Whitaker, d. Dec. 9, 1877, and served four years during the Civil War, and was promoted to the office of Lieutenant for good behavior and gallant service. His wife d. Oct. 12, 1881.

d. Mar. 15, 1907, of heart failure, the son of George W. and Elizabeth (Ray) Starr, Marion, Ind. Methodist church. Rolla A., Aug. 15, 1884—; George, Apr. 20, 1887—Oct. 16, 1902.

1761, Fernando Francis Schrock[7], 1757, Goshen, Ind., was b. Oct. 21, 1863, near Bristol, Ind., and m. June 21, 1888, at Goshen, Ind., Ida Berkey who d. Feb. 5, 1892, the dau. of Jacob Berkey who d. at Goshen, Ind., about 1883, and his wife Martha Williams, who d. Jan., 1885. Carpenter. Walter, Aug. 21, 1890—.

1762, Emma Ellen Schrock[7], 1757, Marion, Ind., was b. Dec. 14, 1866, in Michigan, and m. June 7, 1896, at Miles City, Montana, John W. Starr, son of George W. and Elizabeth (Ray) Starr, Marion, Ind. Robert F., Mar. 5, 1897—; Abbie E., Mar. 18, 1899—; Blanchard E., Jan. 6, 1901—; Marjorie H., Nov. 26, 1902—; Marie R., Sept. 1, 1904—May 12, 1906; Herold R., Apr. 10, 1908—.

1763, Leroy Schrock[7], 1757, 722 South St., Springfield, Mo., was b. Oct. 7, 1873, and m. May 20, 1893, Emma Mae Gardner, dau. of R. W. and Josephine (Brushart) Gardner, Elkhart, Ind. Episcopal church. Ethel Violet, Mar. 14, 1894—.

1764, Lillian Schrock[7], 1757, South Bend, Ind., was b. Dec. 20, 1875, and m. Oct. 10, 1894, at Goshen, Ind., by Rev. John Deeter, John Andrew Hazell, son of William and Charlotta (Bofink) Hazell, Goshen, Ind. Christian Science church. Max, June 17, 1895—June 4, 1900; Paul Nuel, July 13, 1897—; Lillian Lucille, May 21, 1900—.

Jonas, Elizabeth, Benjamin, John, John, Jacob.

1765, Jonas Schrock[6], 1726, Plevna, Ind., at death, was b. Dec. 20, 1836, d. Dec. 6, 1894, and was m. to Elizabeth Horner. Wesley, 1766; Lewis, 1767; Elizabeth, 1768; Amandus, 1769; Andrew, Mar. 28, 1875—, Greentown, Ind.; Harry, 1770.

1766, Wesley Schrock[7], 1765, Vanburen, Ind., was b. July 16, 1865, in Howard Co., Ind., and was m. Sept. 26, 1889, at Kokomo, Ind., by John Bohan, J. P., to Viola Powell, dau. of L. U. and Nancy (Bundy) Powell, Amboy, Ind. Clyde Raymond, June 10, 1890—; Mearl Walter, Mar. 16, 1892—; Wesley Evert, Mar. 9, 1901—.

1767, Lewis Schrock[7], 1765, Greentown, Ind., was b. Feb. 16, 1869, and m. Feb. 3, 1895, Addie Harper, dau. of William A. Harper, deceased, and Rebecca Powell. Lillie Catherine, Dec. 29, 1895—; Flossie Pearl, Feb. 21, 1898—; Cecil Fern, Aug. 20, 1899—.

1768, Elizabeth Schrock[7], 1765, Greentown, Ind., was b. July 12, 1870, near Plevna, Ind., and m. Dec. 25, 1889, in Howard Co., Ind., by Charles Strong, Esq., Charles Smeltzer, son of Robert and Sarah (Zerbe) Smeltzer, Greentown, Ind. Homer Lewis, Dec. 30, 1890—; Lawrence Dewey, May 29, 1897—; Ruby Opal, Mar. 23, 1900—; Mildred Lucile, Nov. 11, 1905—.

1769, Amandus Schrock[7], 1765, Greentown, Ind., was b. Aug. 7, 1872, in Howard Co., Ind., and m. June 22, 1902, at Kokomo, Ind., by Rev. John L. Puckett, D. D., Edna G. Hollowell, dau. of S. D. and Phœbe (Schaaf) Hollowell, Marion, Ind. Grocer. Dorothy Helen, July 27, 1906—.

1770, Harry Schrock[7], 1765, Kokomo, Ind., was b. Mar. 25, 1879, and m. Sept. 9, 1900, Dora A. Zerbe, dau. of John L. and Margaret (Dick) Zerbe, Greentown, Ind. Maud O., Feb. 13, 1901—; Nina E., Feb. 26, 1902—; Elsie M., Feb. 11, 1904—; Mary, Aug. 5, 1907—; Glen, Nov. 6, 1908—.

Joseph, Elizabeth, Benjamin, John, John, Jacob.

1771, Joseph Schrock[6], 1726, Kokomo, Ind., at death, was b. Apr. 11,

1840, d. Mar. 27, 1907, of consumption, and m. Sarah Lantz. Amish church. Mary, 1772; Emma, 1773; Susan, 1774; Angie, 1775; Mahlon, June 3, 1874—; Nettie, 1776; Laura, 5569; Elmer, 1777.

1772, Mary Schrock[7], 1771, Kokomo, Ind., was b. July 2, 1866, and m. Apr. 19, 1885, Henry Gerhart who d. Oct. 17, 1901. Maude, Mar. 6, 1886—; Ernest, Aug. 17, 1887—; Omer, Dec. 22, 1888—; Don, Oct. 25, 1890—; Floyd, Dec. 11, 1892—; Esther, Dec. 28, 1894—; Raymond, Mar. 15, 1897—; Merle. Oct. 4, 1899—; Delpha, May 19, 1902—.

1773, Emma Schrock[7], 1771, Ramor, Saskatchewan, Canada, was b. Apr. 29, 1868, and m. May 4, 1902, Frederick Lamb, son of Jonathan Lamb, Russiaville, Ind., at death, and Sarah Jane Conard, Kokomo, Ind.

1774, Susan Schrock[7], 1771, Marion, Ind., was b. Mar. 22, 1870, and m. George Reith. Lyle, Aug. 29, 1888—.

1775, Angeline Schrock[7], 1771, Kokomo, Ind., was b. July 8, 1872, in Miami Co., Ind., and m. Jan. 26, 1885, by Rev. A. J. Troyer, Andrew J. Datterer, son of Amandus and Katie (Troyer) Datterer.

1776, Nettie Schrock[7], 1771, Amboy, Ind., was b. Dec. 23, 1876, in Howard Co., Ind., and m. Jan. 6, 1900, near Plevna, Ind., by Rev. Amos Kendall, Ira Mast, son of Maxwell D. and Barbara (Schrock) Mast, North Grove, Ind. Mennonite church. Mary Asbotus, Aug. 8, 1906—.

1777, Elmer Schrock[7], 1771, North Grove, Ind., was b. June 7, 1882, in Howard Co., Ind., and m. Nov. 30, 1905, by Rev. Emanuel A. Mast, Nora Troyer, dau. of John and Carolina (Schrock) Troyer, Kokomo, Ind., of fam. 6223, note. Amish church. Ina Pearl, Aug. 11, 1908—.

Eli, Elizabeth, Benjamin, John, John, Jacob.

1778, Eli Schrock[6], 1726, Amboy, Ind., was b. Mar. 6, 1842, in Holmes Co., Ohio, and m. in 1863, in Elkhart Co., Ind., by Jonas Troyer, Elizabeth Schrock, dau. of John D. Schrock, Garden City, Mo., and his wife Mary E. Sproal, b. in Germany. Mennonite church. Amanda, 3184; Lovina, 1779; John, Feb. 3, 1870—; Mary Ann, 1780; Harvey, June 21, 1873—Aug. 25, 1874; Noah, 1781; Infant son, July 15, 1877; Eli, Sept. 12, 1878—; Elizabeth, Sept. 12, 1878—; Emma, 1782; Willard, May 15, 1885—.

1779, Lovina Schrock[7], 1778, Greentown, Ind., was b. Apr. 19, 1868, in Harrison Tp., Miami Co., Ind., and m. Jan. 8, 1887, by Henry Rose, Esq., William Petty, son of Robert I. and Barbara (Wolfe) Petty, Greentown, Ind Alonzo, June 19, 1888—; Anna, Nov. 24, 1890—; Charles, Apr. 21, 1894—Mar. 13, 1895; Merle, May 18, 1900—; Kenneth, June 6, 1907—.

1780, Mary Ann Schrock[7], 1778, Midland, Mich., was b. Oct. 10, 1871, at North Grove, Ind., and m. Dec. 29, 1889, at North Grove, Ind., Noah Lantz, son of Christian and Barbara (Eash) Lantz, Plevna, Ind. Cora Ursula, Nov. 29. 1890—; Charles Earl, June 28, 1892—; Doris Vera, July 22, 1901—.

1781, Noah T. Schrock[7], 1778, Midland, Mich., was b. Mar. 13, 1875, at North Grove, Ind., and m. Aug. 27, 1898, at Santa Fe, Ind., by Rev. Patterson, Mary Elizabeth Snideman, dau. of David and Margaret (Wikons) Snideman, North Manchester, Ind. Laura Gracie, Sept. 27, 1899—; Myrtle Maree, Dec. 8, 1900—; Mildred Pauline, Apr. 3, 1903—.

1782, Emma Schrock[7], 1778, Amboy, Ind., was b. Dec. 15, 1880, and m. Oct. 26, 1906, Orlie Samons, son of Newton and Margaret (Boyd) Samons, Converse, Ind. Nina Margaret, July 28, 1907—.

Noah, Elizabeth, Benjamin, John, John, Jacob.
Elizabeth, Sarah, Sarah, Anna, John, Jacob.

1783, Noah Schrock[6], 1726, Chief, Mich., and Elizabeth Eash[6], 3263, Plevna, Ind., at death, were m. He was b. Nov. 26, 1843, in Holmes Co., Ohio. She was b. Dec. 1, 1854, and d. Dec. 21, 1879. Amish church. Samuel, 1784; Ella, 1875. He m. (2) Dec. 16, 1883, in Howard Co., Ind., by Daniel Miller, Rebecca Eash, dau. of Christian and Barbara (Rich) Eash, Middlebury, Ind. William, Nov. 18, 1885—; Franklin, Apr. 13, 1887—; Harry, 1785; Jessie, Dec. 27, 1890—; Clarence, Nov. 9, 1893—; Homer, Nov. 14, 1895—; Lillie Mabel, Nov. 9, 1898—.

Samuel, Elizabeth, Sarah, Sarah, Anna, John, Jacob.
Nannie, Joseph, Dorothy, Benjamin, John, John, Jacob.

1784, Samuel Schrock[7], 1783, Chief, Mich., and Nannie Schrock[7], 1874, were m. Nov. 25, 1899. He was b. May 29, 1873, and she Oct. 10, 1882. Amish church.

1785, Harry N. Schrock[7], 1783, Chief, Mich., was b. Dec. 20, 1888, in Howard Co., Ind., and m. Sept. 29, 1907, at Manistee, Mich., by Rev. John Staley, Florence B. Archer, dau. of Thomas E. and Rose A. (Hertz) Archer, Chief, Mich. Amish church. Reno Laverne, June 6, 1908—; Alva Raymond, Jan. 5, 1910—Dec. 6, 1910.

John, Elizabeth, Benjamin, John, John, Jacob.
Barbara, Susan, Susan, Sarah, Anna, John, Jacob.

1786, John Schrock[6], 1726, Protection, Kansas, was b. Mar. 27, 1848, in Holmes Co., Ohio, and m. (1) 1876, at Ligonier, Ind., by Isaac Schmucker, Lizzie M. Lantz, dau. of Stephen Lantz. Deacon in Mennonite church. M. (2) Sept. 11, 1887, at Monitor, Kansas, by Rev. F. H. Bradley, Barbara Troyer[7], 3155, who was b. June 22, 1869. Elizabeth Pearl, 1787; Noah, Oct. 3, 1890—; Olly Stephen, June 20, 1894—; Fanny Eva, Dec. 11, 1897—; Edwin Fredly, Mar. 21, 1902—.

1787, Elizabeth Pearl Schrock[7], 1786, Protection, Kansas, was b. Sept. 4, 1888, and m. Apr. 29, 1909, Noah Zimmerman, of Protection, Kansas. Susan Ellen, Feb. 23, 1910—; Paul Allen.

Susan, Benjamin, John, John, Jacob.

1788, Susanna Hostetler[5], 1665, Peru, Ind., at death, was b. Oct. 1, 1807, in Somerset Co., Pa., d. Feb. 24, 1875, and was m. to David J. Schrock, who d. July 25, 1860, son of Jacob Schrock, of fam. 1726, note. Joseph, 1789; Solomon, 1793; Andrew, 1797; Sarah, 1803; Levi, 1807; Anna, 1812; Silas, 1817; Catherine, 1821.

1789, Joseph Schrock[6], 1788, Peru, Ind., was b. Aug. 28, 1833, near Shanesville, Ohio, and m. Mar. 8, 1859, at Peru, Ind., by his uncle Joseph Schrock, J. P., Caroline Working, dau. of Jacob and Catherine (Lowe) Working, Jacob being of Oak Grove, Mo., and was killed during the Civil War, by Jayhawkers. Farmer and sawmiller. Has lived in Miami Co., Ind., since 1847. Has been constable and justice of the peace. Trustee, steward, class leader, S. S. Supt. of Methodist church. Belle, 1790; Albert, May 1, 1864—Feb. 24, 1869; Clinton, 1791; Stella, Sept. 13, 1872—; Pearl, Dec. 13, 1874—; Bertha, 1792.

1790, Laura Belle Schrock[7], 1789, Peru, Ind., was b. Apr. 7, 1864, near Peru, Ind., and m. Feb. 20, 1884, near Peru, Ind., by Rev. J. Larmer, Marshall H. Jefferson, son of William and Nancy (Lyons) Jefferson. Methodist church. Gertrude, May 11, 1885—; Elbert, Sept. 24, 1886—Jan. 31, 1887; Roscoe, Apr. 13, 1889—Aug. 3, 1889; Iona, Mar. 4, 1891—; Harry, May 21, 1893—Aug. 31, 1893; Esther, Dec. 5, 1896—May 4, 1897; Floyd, Sept. 11, 1900—Jan. 20, 1901.

1791, Clinton Schrock[7], 1789, Peru, Ind., was b. Jan. 22, 1870, near Peru, Ind., and m. Feb. 24, 1898, at Wabash, Ind., by Rev. J. E. Smith, Rosa Warschko, whose parents d. when she was a child. Trustee, class leader and S. S. Supt. of Methodist church. Russell, Dec. 16, 1898—; Howard, Aug. 9, 1901—; Mildred, Oct. 6, 1903—.

1792, Bertha Schrock[7], 1789, Peru, Ind., was b. Dec. 24, 1877, at Peru, Ind., and m. Oct. 10, 1905, at her home, by Rev. William E. Hamilton, William Carlin, son of Miller M. and Christina ((Sampson) Carlin, Wabash, Ind. Methodist church. Eldon, July 5, 1906—; Hazel Reatha, Mar. 4, 1908—, Deo, Mar. 16, 1910—.

1793, Solomon Schrock[6], 1788, Peru, Ind., was b. Dec. 7, 1834, in Holmes Co., Ohio, and m. July, 1866, at Peru, Ind., Lydia Working, dau. of Jacob Working, who d. at Oak Grove, Mo. He served during the Civil War in Co. I 99 Ind. Volunteers. Carpenter. Class leader in Methodist church. Lora May, 1794; Olney Schrock, Apr. 15, 1868—; Jesse, 1795; Edward, May 4, 1887—; Mamie, 1796.

1794, Lora May Schrock[7], 1793, Covington, Ind., was b. May 4, 1867, in Miami Co., Ind., and m. Mr. Conklite.

1795, Jesse Schrock[7], 1793, Topeka, Kansas, was b. Oct. 8, 1882, at Peru, Ind., and m. Feb. 18, 1907, at Topeka, Kansas, by Judge H. F. Hayden, Iva McQuilkin, b. Sept. 29, 1889, the dau. of Grant and Carrie (Francis) McQuilkin, Topeka, Kansas. Farmer and coach trimmer. Baptist church.

1796, Mamie Schrock[7], 1793, Lima, Ohio, was b. Nov. 14, at Peru, Ind., and m. C. M. Wallick.

1797, Andrew Jackson Schrock[6], 1788, Oak Grove, Mo., was b. Nov. 11, 1836, in Tuscarawas Co., Ohio, and m. Oct. 6, 1861, at Peru, Ind., by George Lieurance, J. P., Julia Anna Working, dau. of Jacob Henry and Katherine (Lowery) Working, Oak Grove, Mo. Farmer, sawmiller, hotel keeper, liveryman, bookkeeper, and president of Oak Grove flour mill. Trustee, steward, and S. S. Supt. in Methodist church. Mayor and member of city council. Mary Susanna, 1798; Filetta, 1800; Rosetta, Nov. 28, 1864—Nov. 4, 1865; Charles Braxton, 1802; Jesse, Sept. 14, 1869—Dec. 29, 1871; Snova, Sept. 24, 1873—Sept. 19, 1888.

1798, Mary Susanna Schrock[7], 1797, Lone Jack, Mo., was b. Jan. 26, 1863, near Peru, Ind., and m. Feb. 8, 1882, Price Bennett, son of Jacob and Elizabeth (Cave) Bennett, Lone Jack, Mo. Lettie Evylin, 1799; Mamie A., Mar. 14, 1894—.

1799, Lettie Evylin Bennett[8], 1798, Lone Jack, Mo., was b. July 31, 1884, and m. Feb. 2, 1902, G. A. Shawhan. Loring Bennett; Bruce Albert.

1800, Filetta Schrock[7], 1797, Oak Grove, Mo., was b. Nov. 28, 1864, at Peru, Ind., and m. May 13, 1884, James Robert Land, son of James H. and Sallie (Gardner) Land. Methodist church. Susie E., 1801; Julia Almeda, Dec. 31, 1886—; Charles Franklin, Aug. 15, 1888—; Dee, Sept. 13, 1894—; Robert O., June 21, 1898—.

1801, Susan Land[8], 1800, Oak Grove, Mo., was b. Mar. 30, 1885, and m. Sept. 3, 1903, at her birthplace, Oak Grove, Mo., by Rev. Ervin J. Miller,

---

1795. Grant McQuilkin was b. in 1864, in Carroll Co., Ohio, m. July 2, 1888, the son of Jefferson McQuilkin, of Rockcreek, Kansas. Caroline Francis, b. Dec. 20, 1866, at Ozawkie, Kansas, dau. of William Robinson Francis, 1820—Sept. 29, 1890, and his wife Nancy Garby, b. Nov. 26, 1830, near Wheeling, West Va.

Harry Thomas Gleaves, son of Robert E. and Edmonia E. (Vaughan) Gleaves. Dressmaker. Methodist church. Kenneth Leroy, Oct. 20, 1904—; Robert Lyle, June 25, 1908—.

1802, Charles Braxton Schrock[7], 1797, Oak Grove, Mo., was b. Dec. 1, 1866, at Peru, Ind., and m. June 25, 1890, Mamie M. Perry, dau. of A. S. Perry, Oak Grove, Mo., at death, and Almedia Hulse. Methodist church. Hallee Aleene, Mar. 16, 1892—; Keith Perry, Aug. 7, 1894—; Andrew Dale, Jan. 22, 1898—; Miriam Alice, July 13, 1904—; Virginia Louise, Sept. 10, 1908—.

Sarah, Susan, Benjamin, John, John, Jacob.

1803, Sarah Schrock[6], 1788, Medina, Ohio, was b. July 26, 1843, near Sugarcreek, Ohio, and m. Mar. 24, 1870, at Peru, Ind., by Joseph Schrock, J. P., Gabriel G. Neff, son of Gabriel and Sarah (Domer) Neff, Sugarcreek, Ohio. Dunkard church. Anna B., 1804; Clinton J., 1805; Dollie M., Mar. 13, 1875—Mar. 27, 1875; Emma L., 1806; Willard, Mar. 4, 1878—Mar. 5, 1878; William S., May 2, 1881—; Frederick C., Nov. 11, 1883—; Robert E., May 30, 1886—.

1804, Annie Beatrice Neff[7], 1803, Sterling, Ohio, was b. Dec. 5, 1870, near Sugarcreek, Ohio, and m. Nov. 13, 1895, near Sterling, Ohio, by Rev. Fred Weimer, Victor Wald, son of Christ and Mary Ann (Willig) Wald, Ferett, Germany. Catholic church. Erma Mae, Nov. 11, 1889—.

1805, Clinton George Neff[7], 1803, Sharon Center, Ohio, was b. Nov. 4, 1872, near Sugarcreek, Ohio, and m. Dec. 19, 1906, by Rev. J. S. Harvey, Grace H. Dressler who d. in childbirth, Feb. 14, 1908, the dau. of Simon P. and Alice (Peters) Dressler, Medina, Ohio. Infant, Feb. 12, 1908.

1806, Emma Louisa Neff[7], 1803, Sterling, Ohio, was b. Jan. 29, 1876, near Sugarcreek, Ohio, and m. Sept. 15, 1895, at Medina, Ohio, by George A. Richards, J. P., Alfred Maurer, son of Jean Maurer, Chaux De Fonds, Switzerland. Harry, Aug. 29, 1896—; Elmer, Oct. 24, 1898—; Gracie Viola, Nov. 11, 1901—.

Levi, Susan, Benjamin, John, John, Jacob.

1807, Levi Schrock[6], 1788, Peru, Ind., was b. Sept. 12, 1845, in Tuscarawas Co., Ohio, and m. June 20, 1870, Elizabeth Chaplin, dau. of Abraham and Annie (Brunk) Chaplin. Teacher, sawmiller, contractor and fruit grower. Steward and S. S. Supt. in Methodist church. Annie May, May 2, 1871—May, 1890; Dora A., 1808; Norman E., Apr. 15, 1875—; Clarence E., 1809; Charles, 1810; Albert L., 1811; Nellie, Oct. 8, 1885—Sept., 1886; Carrie M., May 8, 1890—.

1808, Dora A. Schrock[7], 1807, Ft. Collins, Colo., was b. Mar. 13, 1873, and m. June 20, 1900, Benjamin Franklin Coleman, son of George Woodman and Mary Jane (Case) Coleman. Glen Emerson, Mar. 15, 1901—; Lloyd Schrock, Mar. 19, 1904—; Elizabeth Mary, July 20, 1905—; Gordon Columbine, Feb. 14, 1907—.

1809, Clarence E. Schrock[7], 1807, Peru, Ind., was b. June 11, 1877, at Counter, Mich., and m. Nov. 12, 1903, at Peru, Ind., by Rev. Edward E. Trippeer, Esther Oates, dau. of Joseph D. and Elizabeth (Snively) Oates, Peru, Ind. Merchant. Methodist church. Julia Alice, Mar. 23, 1905—; Ruth Anna, Feb. 20, 1907—.

1810, Charles Schrock[7], 1807, Peru, Ind., was b. June 3, 1879, and m. Gertrude Bowman. Margaret, July 20, 1905—; John, Jan. 3, 1907—.

1811, Albert L. Schrock[7], 1807, Peru, Ind., was b. Aug. 31, 1882, at Peru, Ind., and m. July 2, 1904, at Peru, Ind., Edna A. Blood, dau. of Asia and

Martha A. (Smith) Blood. Agent United Express Co. Methodist church. Emerson, June 3, 1905—.

Anna, Susan, Benjamin, John, John, Jacob.

1812, Anna Schrock[6], 1788, Peru, Ind., was b. Jan. 4, 1850, and m. Alfred Faunce, now deceased. William Marion, 1813; Estella, 1814; Gertrude, 1815; John, 1816; Omer, Jan. 1, 1882—; Lewis, Feb. 12, 1884—; Albert, May 10, 1886—; Carrie, Aug. 25, 1888—; Harry, Aug. 25, 1888—.

1813, William Marion Faunce[7], 1812, W. Canal St., Peru, Ind., was b. July 16, 1873, and m. Elizabeth Pollock. Charles Richard; Helen Marie.

1814, Estella Faunce[7], 1812, Logansport, Ind., was b. Oct. 20, 1876, and m. (1) Frederick Butte. Bessie; Frederick. M. (2) Lucern Edgerly.

1815, Gertrude Faunce[7], 1812, Peru, Ind., was b. Feb. 25, 1878, and m. George Kunzie. Edith Violet; Mabel Clara; Mildred Irene.

1816, John Faunce[7], 1812, Peru, Ind., was b. Feb. 18, 1880, and m. Jessie Lesher.

Silas, Susan, Benjamin, John, John, Jacob.

1817, Silas Schrock[6], 1788, Kokomo, Ind., was b. Apr. 1, 1851, and m. Sept. 4, 1873, Mary E. Kessler. Dora May, 1818; Florence Alice, 1819; Levi Frank, 1820; Jesse Birthel, Aug. 7, 1890—.

1818, Dora May Schrock[7], 1817, Kokomo, Ind., was b. Mar. 22, 1874, and m. Jan. 1, 1890, Ulysses Grant Garritson. Christian church. Infant, Dec. 8, 1890—Jan. 12, 1891; Child, Nov. 30, 1906—.

1819, Florence Alice Schrock[7], 1817, Bennetts Switch, Ind., was b. Nov. 12, 1877, and m. Sept. 17, 1893, John Milton Forry. Daisy G., May 24, 1896—; Estella M., June 7, 1898—; Charles L., Apr. 27, 1909—.

1820, Levi Franklin Schrock[7], 1817, Kokomo, Ind., was b. Mar. 10, 1880, and m. Nov. 1, 1903, Edna Pearl Burtch. United Brethren church. Thelma Marie, Aug. 26, 1904—; Alverta Loraine, Nov. 19, 1905—.

Catherine, Susan, Benjamin, John, John, Jacob.

1821, Catherine Schrock[6], 1788, Lima, Ohio, at death, d. Apr. 23, 1907, and was m. to Levi Olinger, now of Lima, Ohio. Marion, 1870—; Charles, 1822; Jesse; Louisa, 1823.

1822, Charles Olinger[7], 1821, New Waverly, Ind., was b. May 21, 1877, at Peru, Ind., and m. Feb. 21, 1903, at Mexico, Ind., by Rev. Frank Fisher, Fannie Rider, dau. of Henry and Sarah (Earhart) Rider, Chili, Ind. Helen, Feb. 23, 1903—; Robert, Mar. 15, 1908—.

1823, Louisa Olinger[7], 1821, Lima, Ohio, was b. Jan. 11, 1882, and m. Dec. 21, 1903, Stephen E. Harpster, son of Reuben and Lucy A. (Thomas) Harpster, West Cairo, Ohio. Methodist church. Floyd, Feb. 6, 1904—; Edna, Mar. 31, 1907—.

Veronica, Benjamin, John, John, Jacob.

1824, Veronica Hochstetler[6], 1665, Waupecong, Ind., at death, was b. June 28, 1809, in Somerset Co., Pa., d. Apr. 7, 1885, and was m. (1) Sept. 25, 1841, to Peter Stineman, who d. Feb. 23, 1862. Catherine, Nov. 11, 1842—Aug. 8, 1844; Son, stillborn, June 20, 1844; Jonas, 1825; Jacob, Sept. 16, 1850—Aug. 31, 1851. M. (2) in fall of 1863, Philip Yoder, who d. in the fall of 1868.

1825, Jonas Stineman[6], 1824, McGrawsville, Ind., was b. Mar. 13, 1846, near Shanesville, Ohio, and m. (1) Nov. 25, 1869, near Waupecong, Ind., by Bishop John Smucker, Lydia Christner, who d. Aug. 19, 1882, the dau. of Peter Christner, who d. about 1896, at Waupecong, Ind., and his wife Barbara Egli, who d. when her dau. Lydia was about seven weeks old. Farmer and teacher. Amish church. Peter C., 1826; Fannie, 1827; Sarah, 1828; Christian,

1829; Ezra, Dec. 26, 1878—; Ira, 1830; Noah, Feb. 19, 1882—; Ervin, Oct. 20, 1886—. M. (2) Dec. 13, 1885, Barbara Stahley Metzer, dau. of Christian and Fannie (Housower) Stahley.

1826, Peter C. Stineman[7], 1825, North Grove, Ind., was b. Sept. 11, 1870, in Miami Co., Ind., and m. July 3, 1895, at Waupecong, Ind., by Rev. Andrew Troyer, Olia Swoverland, dau. of Levi and Sarah Jane (Hoover) Swoverland, Waupecong, Ind. Teacher and farmer. S. S. Supt. in Evangelical church. Wendall Paul, Oct. 16, 1897—; Maurena, Oct. 6, 1899—; Eva Earle, Apr. 6, 1902—.

1827, Fannie Stineman[7], 1825, McGrawsville, Ind., was b. Jan. 7, 1872, in Miami Co., Ind., and m. in 1890, by Rev. Andrew Troyer, Menno L. Frey, son of Levi and Barbara (Mishler) Frey, Sugarcreek, Ohio. Amish church. Pearl, June, 1891—; Catherine, Jan., 1893—; Millard, Feb., 1895—Oct., 1898; Owen, May, 1898—; Lewis, June, 1900—.

1828, Sarah Stineman[7], 1825, Manistee, Mich., at death, was b. Sept. 11, 1873, d. Sept., 1903, and m. in 1895, William H. Lantz. Nathan Henry; Frederich C.; William; Another child, d. before the mother.

1829, Christian E. Stineman[7], 1825, McGrawsville, Ind., was b. Aug. 19, 1875, and m. Feb., 1904, Florence Murphy. Barbara Kathleen, Aug., 1895—.

1830, Ira Stineman[7], 1825, Aberdeen, Wash., was b. May 1, 1880, at McGrawsville, Ind., and m. July 2, 1902, at Bunker Hill, Ind., by Rev. Charles Tinkham, Alice Louisa Allen, dau. of Jacob H. and Mary (Ludlum) Allen, Miami, Ind. He graduated from Valparaiso University, and is a teacher of science. Methodist church. Gwendolyn Merle, Aug. 15, 1903—Feb. 13, 1904; Dorethy Helen, June 11, 1905—.

Polly, Benjamin, John, John, Jacob.

1831, Polly Hochstetler[5], 1665, Smithville, Ohio, at death, was b. Feb. 25, 1811, d. Sept. 30, 1859, and was m. to Gabriel Yoder. Stephen, 1832; Catherine, 5530; Benjamin, 1837; Fanny, 1842; Martha, 1845; John, 1846.

Stephen, Polly, Benjamin, John, John, Jacob.
Mary, Moses, Henry, John, Jacob.

1832, Stephen Yoder[6], 1831, Nappanee, Ind., and Mary Hochstetler[5], 5516, were m. Mar. 13, 1870, near Farmerstown, Ohio, by Christian Fisher, J. P. He was b. Nov. 19, 1840, and she Jan. 8, 1848, at Farmerstown, Ohio. He is a farmer and laborer. Amish church. Daniel, 1833; Savilla, Mar. 15, 1874—; Martha, June 6, 1875—July 19, 1890; Levi, 1834; Amos, 1835; Moses, 1836; Monroe, Nov. 21, 1881—Mar. 7, 1889; Katie, Mar. 10, 1884—; Amanda, Nov. 30, 1888—Aug. 1, 1905; Malinda, Feb. 7, 1890—; Isaac, Oct. 25, 1891—.

1833, Daniel H. Yoder[7], 1832, Orrville, Ohio, was b. May 24, 1872, in Wayne Co., Ohio, and was m. Oct. 13, 1898, at Rittman, Ohio, by A. D. Amstutz, to Katie Burkholder, dau. of A. D. and Lavina (Amstutz) Burkholder, Marshallville, Ohio. Mennonite church.

1834, Levi W. Yoder[7], 1832, Nappanee, Ind., was b. Oct. 28, 1876, near Orrville, Ohio, and m. Aug. 4, 1901, at Nappanee, Ind., by Rev. J. H. McGowen, Clara Alice Troyer, dau. of Christian Troyer, Goshen, Ind., and his wife Elizabeth Yoder, dau. of Jacob and Mary (Plank) Yoder. Dairyman. Mary Elizabeth, Aug. 30, 1905—; Malinda Mae, Apr. 3, 1908—.

1830. Jacob Allen served in Co. H 42 Ohio, during the Civil War. His mother was Cata Wooly Howland, dau. of Solomon Howland, son of Samuel, son of Samuel, son of Nicholas, son of Zoeth, son of Henry Howland, who came to Mass. from England. Howland Gen. p. 176.

Stephen, Polly, Benjamin, John,
Amos, John, Jacob.
Mary, Moses, Henry,
Amanda, Sarah, Abraham, Sarah, Anna, John, Jacob.

1835, Amos B. Yoder[7], 1832, Gwinner, N. D., and Amanda Stahley[7], 3266, were m. Mar. 6, 1902, at Nappanee, Ind., by Rev. Frank Hartman. He was b. Aug. 28, 1878, near Orrville, Ohio, and she Nov. 16, 1877. Mennonite church. Blanche, Oct. 18, 1902—Oct. 23, 1902; Iola Verneta, Aug. 26, 1903—; Lester Delbert, Mar. 17, 1905—; Edna Aleta, Oct. 16, 1906—.

1836, Moses H. Yoder[7], 1832, Nappanee, Ind., was b. June 19, 1880, and m. Mar. 10, 1906, Amanda Hartman who was b. Oct. 25, 1882, the dau. of Peter S. and Anna (Weldy) Hartman, Wakarusa, Ind. Mennonite church. Bertha Naoma, June 1, 1907—; Raymond Abraham, Mar. 9, 1909—.

Benjamin, Polly, Benjamin, John, John, Jacob.
Sarah, Moses, Henry, John, Jacob.

1837, Benjamin Yoder[6], 1831, Seville, Ohio, and Sarah Hochstetler[5], 5516, Nappanee, Ind., were m. in 1874, in Wayne Co., Ohio. He was b. Mar. 5, 1848, in Wayne Co., Ohio, and she July 14, 1856, near Farmerstown, Ohio. Emanuel H., 1838; Minnie, Apr. 30, 1876—Aug., 1876; Naomi Elizabeth, 1839; Peter H., 1840; Amanda Arvilla, Dec. 12, 1880—; Frank, 1841; Laura Lucinda, Mar. 30, 1890—.

1838, Emanuel H. Yoder[7], 1837, 9018 Erie Ave., South Chicago, Ill., was b. Dec. 8, 1872, in Holmes Co., Ohio, and m. July 1, 1894, at Atwood, Ind., Louisa Simson who was b. Feb. 27, 1876, at Etna Green, Ind. Dorothy Le Ester, Sept. 1, 1896—; Velma La Von, Sept. 2, 1899—; Eva Marguerite, Oct. 4, 1902—.

1839, Naomi Elizabeth Yoder[7], 1837, Seville, Ohio, was b. Aug. 22, 1877, in Wayne Co., Ohio, and m. Dec. 25, 1899, at Wadsworth, Ohio, Warren S. Coolman who was b. Mar. 25, 1870, at Acme, Ohio. La Von Mabel, Jan. 4, 1901—; Ruth, Sept. 9, 1905—.

1840, Peter H. Yoder[7], 1837, Nappanee, Ind., was b. June 30, 1879, in Wayne Co., Ohio, and m. Oct. 15, 1902, at Nappanee, Ind., Anna Hughes who was b. Mar. 17, 1878, at Cromwell, Ind. William, Nov. 28, 1904—Nov. 28. 1904; Sarah Delilah, Nov. 27, 1905—; Margory, Nov. 27, 1905—Nov. 27, 1905; John Hughes, May 25, 1908—.

1841, Frank Yoder[7], 1837, Nappanee, Ind., was b. Aug. 24, 1882, in Wayne Co., Ohio, and m. Feb. 27, 1907, Lillie Troup who was b. Nov. 12, 1884, at Milford, Ind., and d. June 13, 1910. Helen, June 7, 1910—June 7, 1910.

Fanny, Polly, Benjamin, John, John, Jacob.

1842, Fanny Yoder[6], 1831, Becks Mills, Ohio, was b. Oct. 16, 1847, and was m. Nov. 7, 1872, to Peter Oswald, the son of Peter and Martha (Easch) Oswald. Edward, 1843; Adam, 1844; Manda, 5126; Alvin, Nov. 15, 1882—; Cora, 5070; Mervanna, May 27, 1891—.

Edward, Fanny, Polly, Benjamin, John, John, Jacob.
Barbara, Alexander, Noah, Henry, John, Jacob.

1843, Edward Oswald[7], 1842, Millersburg, Ohio, and Barbara Hostetler[6], 5668, were m. Dec. 25, 1904, by Bishop Moses Mast. He was b. Jan. 6, 1875. She was b. May 15, 1876, at Farmerstown, Ohio, and d. Jan. 16, 1909, at Millersburg, Ohio. Mennonite church.

Adam, Fanny, Polly, Benjamin, John, John, Jacob.
Lucy, Mary, Leah, Catherine, Henry, John, Jacob.

1844, Adam Oswald[7], 1842, Charm, Ohio, and Lucy Ann Troyer[7], 4884, were m. June 6, 1901. He was b. Jan. 9, 1877, and she Oct. 8, 1881. Earl Raymond, Nov. 17, 1903—; John Alvin, Mar. 17, 1905—.

1845, Martha Yoder[6], 1831, Orrville, Ohio, was b. June 21, 1850, and m. Adam Royer.

1846, John S. Yoder[6], 1831, Smithville, Ohio, was b. Oct. 2, 1856, near Smithville, Ohio, and m. Apr. 13, 1877, Mary Ebie. Naomi, 1847; Ernest J., 1848; Orie E., Mar. 11, 1886—.

1847, Naomi E. Yoder[7], 1846, Smithville, Ohio, was b. Sept. 20, 1877, and m. Dec. 15, 1898, John L. Koonts, son of Lawrence Koonts who d. about 1879, and Catherine Gerberich who d. about 1904. Cora May, Oct. 20, 1900—.

1848, Ernest J. Yoder[7], 1846, Wooster, Ohio, was b. Nov. 8, 1883, and m. Nov. 20, 1907, Florence M. Grunder, dau. of Henry and Catherine (Sprow) Grunder, Creston, Ohio. Ruth Marguerite, July 31, 1908—.

Catherine, Benjamin, John, John, Jacob.

1849, Catherine Hochstetler[5], 1665, Peru, Ind., at death, was b. Aug. 2, 1814, in Tuscarawas Co., Ohio, d. Mar. 21, 1839, and was m. Nov. 24, 1835, to Joseph Schrock, son of Jacob Schrock of fam. 1726, note. See fam. 1866. William, 1850; Caroline, Feb. 12, 1839—Aug. 9, 1841.

1850, William Schrock[6], 1849, Woodward, Okl., was b. Oct. 20, 1836, in Tuscarawas Co., Ohio, and m. Apr. 7, 1859, near Chili, Ind., by Rev. George Bear, Elizabeth Baldwin, who d., the dau. of Enos and Elizabeth (Hover) Baldwin, Chili, Ind. Dunkard church. Mary, 1851; Catherine, July 9, 1861—d. in infancy; Dorethy, d. in infancy; James B., 1854; Jacob, 1857; Hannah, 1858; Martha, 1860; Enos, 1861; Joseph, 1862; Eli B., d. in infancy; Fanny, 1863; Hettie, 1864; Lovina, 1865.

1851, Mary Schrock[7], 1850, Raymond, Ill., was b. Feb. 18, 1860, in Miami Co., Ind., and m. June 15, 1882, at Severance, Kansas, Robert Lewis, son of William and Alice (Wilson) Lewis, Pawnee, Ill. Emma, 1852; Ettie, 1853; Oliver, Mar. 12, 1884—Apr. 30, 1906; Jesse, June 26, 1887—Feb. 3, 1904; Ralph, Jan. 8, 1894—.

1852, Emma Lewis[8], 1851, Raymond, Ill., was b. Oct. 15, 1880, and m. Nov. 15, 1899, Mr. Flynn.

1853, Ettie Lewis[8], 1851, Raymond, Ill., was b. Dec. 11, 1882, and m. Mar. 5, 1903, Mr. Roberts.

1854, James B. Schrock[7], 1850, Geneseo, Kansas, was b. Sept. 10, 1862, and m. Sept. 11, 1881, in Doniphan Co., Kansas, Mahala Susan Sharp, dau. of W. A. and Elizabeth (Barnard) Sharp, Florence, Colo. Christian church. Minnie Alice, 1855; Son, Mar. 17, 1884—Mar. 21, 1884; Elizabeth May, May 1, 1885—; Francis Marion, Jan. 11, 1888—; Katie Ellen, 1856; William Jacob, Apr. 28, 1892—; Blanch Etna, May 26, 1894—; Gracie, Aug. 10, 1896—; James Edwin, June 15, 1901—; Nellie Jane, Sept. 10, 1905—.

1855, Minnie Alice Schrock[8], 1854, New Murdock, Kansas, at death, was b. Aug. 20, 1882, d. Dec. 20, 1902, and m. Daniel Hockman.

1856, Katy Ellen Schrock[8], 1854, Spring, Kansas, was b. Feb. 25; 1890, and m. Ross Harris.

1857, Jacob Schrock[7], 1850, Raymond, Ill., was b. Nov. 18, 1863, and m. May 29, 1895, Bertha M. Beckham, the dau. of James and Mary J. (Rush) Beckham, Bowling Green, Mo. Essie Mabel, Mar. 7, 1896—; Tressa Leone, Mar. 28, 1897—; Ezra Milton, Apr. 13, 1898—; Elsie Geraldine, Aug. 5, 1902—; Charles Melvin, Jan. 5, 1904—.

1858, Hannah Schrock[7], 1850, Belmont, Kansas, was b. Apr. 6, 1867, and m. Benjamin Bennett, a soldier of the Civil War, the son of James C. and Rachel (Van Zant) Bennett. Mae, 1859; Custer, 1896—.

1859, Mae Bennett[8], 1858, Norwich, Kansas, was b. May 16, 1888, and m. Oct., 1903, Fred Even Gestenslager, son of George and Catherine (Wittmer) Gestenslager, Norwich, Kansas. Eva Mae, Jan. 30, 1906—; Frieda Agatha, Oct. 30, 1908—.

1860, Martha Schrock[7], 1850, New Murdock, Kansas, was b. May 28, 1874, and m. Dec. 29, 1888, at her home, by Samuel Patterson, Herman H. Blumanhourst, son of H. H. Blumanhourst, who d. Jan. 10, 1895, at Waupauk, Ohio, and Louisa Wilamena Henrietta Frickensmith. Rosetta, Mar. 25, 1890—Jan. 16, 1906; Nora E., Sept. 28, 1891—Jan. 13, 1892; Nettie, Dec. 24, 1892—; Alfred, Mar. 27, 1895—; Leona, Feb. 10, 1897—; Maudie, Jan. 14, 1899—; Viola, Nov. 4, 1900—; Oliver, July 18, 1903—; Caroline, Nov. 8, 1905—; Lillian, Mar. 20, 1909—.

1861, Enos Schrock[7], 1850, Rago, Kansas, was b. Jan. 26, 1870, and m. (1) Mar. 25, 1890, Bertha Dewey, who was b. July 7, 1872, and d. Dec. 3, 1899, the dau. of John Dewey, Sidney, Neb., whose wife was a Keeler. Church of the Brethren. Henry Aaron, Aug. 17, 1891—; Nannie Mabel, Apr. 8, 1893—; William Emanuel, Aug. 25, 1894—; Johny Enos, Dec. 3, 1899—Mar. 25, 1900. M. (2) Mrs. Mary Woods.

1862, Joseph Schrock[7], 1850, Arkansas City, Kansas, was b. Nov. 4, 1873, and m. Dec. 24, 1900, Stella E. Yeates. Floyd Hilton, Oct. 19, 1900—; Lester Herbert, Dec. 28, 1902—.

1863, Fanny Schrock[7], 1850, Mooreland, Okl., was b. Jan. 30, 1879, in Illinois, and m. Oct. 26, 1893, at Kingman, Kansas, by Judge Gerad Granger, J. W. King, son of Daniel and Sarah (East) King, Lewis, Okl. United Brethren church. Daniel, Mar. 5, 1895—killed Apr. 28, 1902; Charles, Sept. 19, 1897—; Ajah, Jan. 20, 1899—; Lois, Dec. 23, 1902—; Stephen, 1904—; Marcella, Nov. 6, 1907—.

1864, Hattie May Schrock[7], 1850, New Murdock, Kansas, was b. May 15, 1882, at Severance, Kansas, and m. Mar. 30, 1901, at Kingman, Kansas, by Judge John Shea, George Yiengst, son of Jerry and Mary (Sheroveau) Yiengst, New Murdock, Kan. Church of the Brethren. Leonard M., Apr. 15, 1902—; Levi Pearl, May 13, 1904—.

1865, Lovina Schrock[7], 1850, Cheney, Kansas, was b. Oct. 18, 1876, and m. Harry Shanks. Melvin.

Dorethy, Benjamin, John, John, Jacob.

1866, Dorethy Hostetler[5], 1665, Peru, Ind., at death, was b. June 7, 1818, near Canal Dover, Ohio, d. July 27, 1896, and was m. Nov. 12, 1839, to Joseph Schrock, who was b. Dec. 3, 1813, and d. Nov. 15, 1891, and who had been the husband of her sister Catherine of fam. 1849. Christena, Aug. 10, 1840—Aug. 15, 1863; Charles, Dec. 31, 1841—June 1, 1873; Isabel, 1867; Francis, June 19, 1847—; Joseph, 1874; Mary A., 955; Lucy, 1876.

1867, Isabell Schrock[6], 1866, Waupecong, Ind., at death, was b. May 6, 1844, in Miami Co., Ind., d. Dec. 10, 1884, and was m. June 8, 1862, by Squire Lawrence to Gabriel Horner, the son of Jacob and Elizabeth (Neff) Horner, Shanesville, Ohio. United Brethren church. Franklin P., 1868; Joseph S., 1869; Elizabeth E., Nov. 25, 1866—Apr. 10, 1889; Dorothy Wilhelmina, 1870; Lewis E., July 8, 1871—; Lillie M., 1871; Otto N., June 25, 1876—; Lamanda M., 1872; Icy B., 1873.

1868, Franklin P. Horner[7], 1867, Peru, Ind., was b. Feb. 5, 1863, in Peru Tp., Miami Co., Ind., and m. Dec. 25, 1889, at Plymouth, Ind., by Rev. Jacob Hilderbrand, Harriet L. Miller, dau. of Samuel T. and Margaret E. (Yoder)

Miller, Walkerton, Ind. United Brethren church. Bernice B., Sept. 29, 1891—; Clement B., Sept. 18, 1894—; Hazen F., Sept. 5, 1897—.

Joseph, Isabel, Dorethy, Benjamin, John, John, Jacob.
Emma, Simon, Elizabeth, Jonathan, John, Jacob.

1869, Joseph S. Horner[7], 1867, Greentown, Ind., and Emma Kendall[6], 6466, were m. Dec. 29, 1889, in Howard Co., Ind., by Rev. Daniel C. Miller. He was b. Nov. 2, 1864, in Miami Co., Ind., and she Dec. 26, 1870. Mennonite church, in which he is minister. Jesse Orestus, Feb. 21, 1891—; John Wesley, July 13, 1893—; Anson Gabriel, May 8, 1895—; Nora Effie, June 30, 1897—; Elvin Benjamin, June 2, 1900—; Lloyd Kendall, Jan. 7, 1905—; Drusilla Elain, Oct. 25, 1907—; Roscoe Paul.

1870, Dorothy W. Horner[7], 1867, Peru, Ind., was b. Feb. 18, 1869, and m. Charles Dice, son of George V. and Emeline (Bell) Dice, Peru, Ind. Carter D., Apr. 24, 1898—; Oda L., Apr. 1, 1902—.

1871, Lillie May Horner[7], 1867, Montpelier, Ind., was b. Nov. 5, 1873, near Peru, Ind., and m. Oct. 26, 1902, at Peru, Ind., George W. Thomas, son of Richard Thomas who d. Sept. 2, 1908, and Margaret Carson. United Brethren church. Greer Oreon, July 25, 1904—.

1872, Lamanda Mindilla Horner[7], 1867, Manistee, Mich., was b. May 15, 1880, and m. Nov. 15, 1900, near Peru, Ind., by Rev. F. P. Overmyer, Chester Leland, son of J. B. and Martha (Misner) Leland, Marion, Ind. United Brethren church.

1873, Icy Bell Horner[7], 1867, North Grove, Ind., was b. Aug. 29, 1884, at Peru, Ind., and m. Sept. 18, 1904, at Amboy, Ind., by Rev. H. E. Forbes, Ord J. Elleman, son of A. J. and Melissa (Fellow) Elleman, Kokomo, Ind. Gerald Gay, June 8, 1905—June 18, 1905; Geraldine Fay, June 8, 1905—June 23, 1905; Ruth, Dec. 14, 1907—Dec. 16, 1907.

1874, Joseph A. Schrock[6], 1866, Fairview, Mich., was b. July 18, 1850, and m. Nov. 12, 1874, Mary Ann Harner who was b. Oct. 19, 1854. Altine, 1875; Nannie, 1784; Infant son; Infant dau.

Altine, Joseph, Dorothy, Benjamin, John, John, Jacob.
Noah, Elizabeth, Benjamin, John,
Ella, John, Jacob.
Elizabeth, Sarah, Sarah, Anna,

1875, Altine Schrock[7], 1874, Chief, Mich., and Ella Schrock[7], 1783, were m. He was b. July 7, 1875, and she May 27, 1878. Virgil, Aug. 7, 1900—; Delton, Jan. 19, 1901—; Opal, Jan. 10, 1903—; Gola, May 7, 1906—; Verlin, Sept. 11, 1908—.

1876, Lucy Schrock[6], 1866, Peru, Ind., was b. Feb. 2, 1856, near Peru, Ind., and m. Feb. 4, 1879, at the same place, by James Fullwiler, J. P., Isaac Horner, son of Jacob and Elizabeth (Neff) Horner, Shanesville, Ohio. United Brethren church. Clinton Edward, Jan. 17, 1880—; Harry Eldon, Mar. 10, 1883—; Prudence Leota, Aug. 2, 1885—; Dollie Mabel, Jan. 27, 1892—.

Jonas, Benjamin, John, John, Jacob.

1877, Jonas Hochstetler[5], 1665, Winesburg, Ohio, at death, was b. Mar. 2, 1820, in Tuscarawas Co., Ohio, d. Oct. 13, 1884, and was m. (1) Dec. 11, 1842, to Lucy Anna Yutzy who was b. Apr. 2, 1825, and d. June 5, 1857. Amish church. Isaac, Mar. 21, 1844—Mar. 19, 1846; Leah, Dec. 24, 1845—Sept. 10, 1849; Elizabeth, 2963; Catherine, May 30, 1849—June 20, 1849; Moses, 1878; Benjamin, 1882; Joseph, Apr. 12, 1854—Apr. 12, 1854; Lydia, 1888. M. (2) Nov. 8, 1857, Caroline Armbrust, b. May 11, 1838, and d. Jan. 11, 1899, the dau. of John Armbrust, whose second wife was Frany Hostetler, of fam. 2518. Caroline m. (2) Emanuel J. Hershberger, of fam. 1474. Henry, 1891;

Lucy Anna, 4396; Jonas, 1892; Mary, 1893; Amanda, 1479; Carolina, 1894; John, 1895.

1878, Moses Hochstetler[6], 1877, Plain City, Ohio, at death, was b. Aug. 8, 1850, near Winesburg, Ohio, d. Aug. 5, 1905, killed by a runaway team, while on his way to help a neighbor thrash, a few minutes after he and his wife had repeated together the Lord's Prayer. He was m. Jan. 7, 1875, near Trail, Ohio, by Moses Miller, to Elizabeth Weaver. Amish church. William, 1879; Fanny, Nov. 8, 1877—Nov. 29, 1877; Sarah, 1880; Amanda, Feb. 10, 1881—; Enos, June 13, 1882—Aug. 22, 1882; Mattie, 1881; John, Dec. 29, 1885—; Levi, July 12, 1888—; Moses M., July 3, 1890—; Daniel, Aug. 28, 1893—; Lizzie Ann, Aug. 12, 1895—.

1879, William M. Hochstetler[7], 1878, Plain City, Ohio, was b. June 5, 1876, and m. Mar. 10, 1898, Sarah M. Kaufman, b. Mar. 29, 1879, dau. of David Kaufman, Plain City, Ohio. Amish church. Mary, Aug. 17, 1899—; Lizzie Ann, Aug. 11, 1901—; Daniel W., Oct. 16, 1902—Jan. 20, 1904; Alta W., July 16, 1904—; John W., Aug. 16, 1906—.

1880, Sarah M. Hochstetler[7], 1878, Shanesville, Ohio, was b. Feb. 20, 1879, at Plain City, Ohio, and m. Dec. 11, 1902, Moses D. Yoder, son of David and Catherine (Miller) Yoder. Amish church. Katie Ann, Oct. 8, 1903—; Lizzie Ann, Mar. 8, 1905—.

1881. Martha Hochstetler[7], 1878, Plain City, Ohio, was b. Dec. 20, 1883, at Plain City, Ohio, and m. Nov. 14, 1907, John P. Whitmer, son of Peter Whitmer. Amish church.

Benjamin, Jonas, Benjamin, John, John, Jacob.
Lucy, Christina, Barbara, Henry, John, Jacob.

1882, Benjamin J. Hochstetler[6], 1877, Middlefield, Ohio, and Lucy Mullet[6], 5323, were m. Dec. 25, 1875, near Trail, Ohio, by Bishop Moses Miller. He was b. July 21, 1852, near Winesburg, Ohio, and she July 2, 1854. Amish church. Jacob B., 1883; Jonas, 1884; Levi B., 1885; Benjamin B., 1886; Enos, Mar. 23, 1885—May 16, 1886; Elizabeth, Mar. 26, 1887—May 15, 1888; Barbara B., 1887; Clara B., Feb. 24, 1891—; Monroe B., Apr. 11, 1893—Apr. 19, 1893; Malinda B., May 16, 1894—; Ada B., Aug. 7, 1897—.

1883, Jacob B. Hochstetler[7], 1882, Burton, Ohio, was b. Aug. 4, 1878, in Holmes Co., Ohio, and m. Jan., 1902, in Geauga Co., Ohio, by Bishop Simon E. Mast, Elizabeth C. Schmucker, dau. of Christian C. and Mary D. (Schlaubaugh) Schmucker, Burton, Ohio. Amish church. Barbara J., Dec. 4, 1902—; Monroe J., Sept. 9, 1904—Oct. 6, 1906.

Benjamin, Jonas, Benjamin, John,
Jonas, John, Jacob.
Lucy, Christina, Barbara, Henry,
Lovina, Sarah, Anna, Michael, Joseph, Jacob.

1884, Jonas B. Hochstetler[7], 1882, Middlefield, Ohio, and Lovina B. Byler[6], 7280, were m. Nov. 19, 1903, in Geauga Co., Ohio, by Jacob D. Byler. He was b. June 17, 1880, and she Apr. 24, 1880. Urias, July 14, 1905—; Monroe, Oct. 29, 1906—.

Benjamin, Jonas, Benjamin, John,
Levi, John, Jacob.
Lucy, Christina, Barbara, Henry,
Mary, Jacob, Jacob, Sarah, John, John, Jacob.

1885, Levi B. Hostetler[7], 1882, Applecreek, Ohio, was b. Jan. 13, 1882, near Berlin, Ohio, and m. (1) Susan J. Schlabach, who d. Apr. 3, 1904. Amish

---

1880. David Yoder, son of Moses J., son of Joshua Yoder. Catherine Miller, dau. of Solomon S. Miller, son of Yost, son of Hannas, who came from Switzerland.

church. Susan L. Mar. 22, 1904—. M. (2) Jan. 19, 1906, Mary J. Hershberger[7], 1499, who was raised by Jacob J. and Anna J. (Yoder) Hershberger, Sugarcreek, Ohio. Lydia Ann, June 20, 1907—.

Benjamin, Jonas, Benjamin, John,
Benjamin, John, Jacob.
Lucy, Christina, Barbara, Henry,
Mary, Sarah, Moses, Rachel, Henry, John, Jacob.

1886, Benjamin B. Hostetler[7], 1882, Hydro, Okl., and Mary J. Slabaugh[7], 5416, were m. May 24, 1905. He was b. July 16, 1883, and she Oct. 23, 1886. Melvin B., Dec. 25, 1905—; Emma B., June 28, 1907—; Elva B., Jan. 6, 1909—.

1887, Barbara B. Hostetler[7], 1882, Middlefield, Ohio, was b. Mar. 21, 1889, and m. Abraham C. Miller.

1888, Lydia Hochstetler[6], 1877, Dundee, Ohio, was b. Aug. 27, 1855, in Paint Tp., Holmes Co., Ohio, and was m. in 1875, near Winesburg, Ohio, by Rev. Moses J. Miller, to Tobias Weaver who was b. Aug. 20, 1852, the son of Nicholas and Elizabeth ((Schrock) Weaver, Winesburg, Ohio. Amish church. Sarah Ann, Jan. 9, 1876—Nov. 2, 1879; Elizabeth, 2112; Magdalena, July 2, 1879—; Jonas, 1889; Emelia, 1890; Levi, Nov. 7, 1884—; Mary, Nov. 13, 1886—; Benjamin, Apr. 16, 1889—; Lydia, Jan. 22, 1891—; William, June 13, 1893—; Andrew, Apr. 18, 1896—; John, Apr. 18, 1900—; Eli, May 26, 1903—.

1889, Jonas T. Weaver[7], 1888, Dundee, Ohio, was b. Feb. 12, 1881, and m. Nov. 17, 1904, Mary J. Miller. Melvin J., Dec. 1, 1907—; Lydian J., June 9, 1909—.

1890, Emelia Weaver[7], 1888, Mt. Hope, Ohio, was b. Dec. 25, 1882, and m. Feb. 6, 1908, Jacob A. Hershberger, who was b. Jan. 30, 1886, the son of Ananias and Fanny (Miller) Hershberger, Mt. Hope, Ohio. Lydia, Dec. 31, 1908—.

1891, Henry J. Hochstetler[6], 1877, Middlefield, Ohio, was b. Oct. 15, 1858, in Holmes Co., Ohio, and m. Mar. 9, 1882, in the same county, Mary Witmer. Carolina, 5417; Samuel Martin, June 9, 1887—; John, Nov. 23, 1891—Dec. 22, 1905; Eli, Nov. 14, 1897—.

1892, Jonas J. Hostetler[6], 1877, White Cloud, Mich., was b. May 21, 1863, two and a half miles west of Winesburg, Ohio, and m. Amanda Troyer, dau. of Jonas and Sarah (Hershberger) Troyer, Baltic, Ohio. Amish church.

1893, Mary Hostetler[6], 1877, Dodge City, Kansas, was b. Aug. 2, 1865, and m. Dec. 27, 1889, Eli J. Yoder, son of Jacob and Magdalena (Kauffman) Yoder, Chesterville, Ill. Shettler Gen. Fam. 181. Amish church. Andrew, Nov. 25, 1889—Oct. 17, 1891; Amanda, June 17, 1892—; Savilla, July 31, 1894—; Lizziean, Feb. 5, 1897—.

1894, Caroline Hochstetler[6], 1877, Topeka, Ind., was b. May 30, 1876, and m. Joseph D. Schrock, of fam. 9138. Amish church. Ervin, Dec. 18, 1898—; Gideon, June 4, 1900—; John Henry, Apr. 5, 1902—; Clara Ann, Mar. 14, 1905—; Two infants, d. in infancy.

John, Jonas, Benjamin, John, John, Jacob.
Tobias, David, Catherine, Anna, John,
Clara, Jacob.
Jeremiah, Magdalena, Peter, Joseph,
Mary,
Mary, Mary, Jonathan, John,

1895, John J. Hostetler[6], 1877, Shipshewana, Ind., and Clara Yoder[7], 3742, were m. Dec. 18, 1904, near Shipshewana, Ind., by Rev. David S. Kauffman. He was b. Sept. 9, 1878, near Winesburg, Ohio, and she Nov. 19, 1883.

1893. Other children of Jacob and Magdalena Yoder named in this work are: Jacob, 7591; Noah, 7596; and Mattie, 7600.

He is a carpenter and farmer. Amish church. Dau., Apr. 20, 1907—May 3, 1907; Henry J., June 1, 1908—.

Benjamin, Benjamin, John, John, Jacob.
Magdalena, Elizabeth, David, John, Jacob.

1896, Benjamin Hochstetler[5], 1665, Sugarcreek, Ohio, at death, and Magdalena Gerber[5], 4415, were m. Dec. 4, 1845, by Jacob Miller. He was b. Sept. 20, 1823, near Sugarcreek, Ohio, and d. July 9, 1898. She was b. Dec. 15, 1826, near Shanesville, Ohio, and d. Nov. 25, 1910. Amish church. Elizabeth, 1103; Susanna, 4746; Jacob, Nov. 2, 1850—Apr. 12, 1851; Christian, 1897; Moses, Nov. 16, 1854—Nov. 18, 1854; Ira, Nov. 20, 1855—July 21, 1858; Noah, 1904; Isaac, 1906; Lydia, 2688; Hiram, 1908.

1897, Christian B. Hostetler[6], 1896, Burton, Ohio, was b. Apr. 8, 1852, and m. Jan. 6, 1871, Lamanda Deitz, dau. of George and Fanny (Coblentz) Deitz. Laura Ada, 1898; Oliver W., 1899; William Aaron, Mar. 12, 1878—; Martha Magdalena, 1900; Emma Sophia, 1901; Amos Haman, 1902; Norman Abraham, 1903; Katie Murl, July 1, 1891—.

1898, Laura Ada Hostetler[7], 1897, Novelty, Ohio, was b. Aug. 7, 1874, at Sugarcreek, Ohio, and m. Nov. 17, 1894, at Parkman, Ohio, by Rev. Gates, Sylvester Gharky, who was b. Sept. 27, 1877, the son of Lorenzo and Margaret (Himes) Gharky. Seamstress.

Benjamin, Benjamin, John,
Benjamin, Christian, John, Jacob.
Magdalena, Elizabeth, David,
Sarah, Henry, Frany, Samuel, John, John, Jacob.

1899, Benjamin Oliver Hostetler[7], 1897, Sugarcreek, Ohio, and Sarah Saloma Armbrust[7], 2519, were m. Nov. 28, 1901, at Welshfield, Ohio, by Rev. C. A. Hoover. He was b. Oct. 5, 1875, and she Apr. 30, 1881, at Trail, Ohio. Amish church. Harvey Vilas, June 19, 1902—; Josie Pauline, Dec. 4, 1904—; Laura Susan, Aug. 7, 1907—, b. blind; Henry Leroy, Sept. 14, 1909—.

1900, Martha Magdalena Hostetler[7], 1897, Chagrin Falls, Ohio, was b. Apr. 13, 1880, at Sugarcreek, Ohio, and m. Apr. 12, 1905, at Chagrin Falls, Ohio, by Rev. Luther Dalton, George A. Munn, son of Gaius and Pearl (St. John) Munn, Novelty, Ohio. Carl Anderson, 1906—.

1901, Emma Sophia Hostetler[7], 1897, Novelty, Ohio, was b. Aug. 1, 1882, at Sugarcreek, Ohio, and m. July 1, 1901, at Chardon, Ohio, by T. D. Philips, Vernon Hatcher, son of William and Emma Jane (Rose) Hatcher. Myrtle Marie, Aug. 22, 1902—; Vaughn Adelbert, Sept. 26, 1904—; Raymon, May 19, 1907—.

1902, Amos Hamon Hostetler[7], 1897, Sugarcreek, Ohio, was b. Nov. 17, 1883, at Sugarcreek, Ohio, and m. Nov. 17, 1904, at Sugarcreek, Ohio, by Edward Shepfer, Emma Azora Froelich, dau. of August and Mary Elizabeth (Biddle) Froelich, Greentown, Ind. Laborer. Lutheran church. Corlis Rizpah, Nov. 14, 1905—; Paul Ausburn, Feb. 13, 1908—.

1903, Norman Abraham Hostetler[7], 1897, Chagrin Falls, Ohio, was b. July 12, 1885, at Sugarcreek, Ohio, and m. Apr. 11, 1908, at Welshfield, Ohio, by Rev. E. A. Mummey, Lottie A. Shanower, dau. of Reuben and Lydia (Karrer) Shanower, Burton, Ohio.

1904, Noah Hostetler[6], 1896, Sugarcreek, Ohio, was b. near there Aug. 22, 1858, and m. Sept. 24, 1878, by Rev. J. G. Zahner, Sarah Ann Miller, dau. of Daniel M. and Theresa (Sproule) Miller, Sugarcreek, Ohio. Daniel Miller was the son of Michael Miller. Mennonite church. Eura Austin, 1905; Mary Ann, May 8, 1881—; Wilson Urban, Oct. 7, 1882—Mar. 10, 1883; George Grant, June 14, 1884—; Infant dau., Mar. 25, 1886; Infant dau., May 7, 1890; Ida Jane,

Sept. 6, 1891—; Roy, Mar. 15, 1900—.

1905, Eura Austin Hostetler[7], 1904, Sugarcreek, Ohio, was b. near there May 8, 1879, and m. Dec. 27, 1901, at Sugarcreek, Ohio, by Rev. Moses Mast, Lizzie Miller, dau. of Alexander and Amanda (Gerber) Miller, Sugarcreek, Ohio. Alexander Miller is the son of Jonathan Miller. Mennonite church. Fern, Oct. 30, 1902—; Dennis, Sept. 30, 1904—.

Benjamin, Benjamin, John,
Isaac, John, Jacob.
Magdalena, Elizabeth, David,
Daniel, Joseph, David,
Mary, Dorley, John, Jacob.
Mary, Benjamin, John,

1906, Isaac B. Hostetler[6], 1896, Sugarcreek, Ohio, and Mary Ann Sommers[7], 4207, were m. He was b. Feb. 14, 1862, and she May 6, 1868, both b. in Sugarcreek Tp., Tuscarawas Co., Ohio. Elnora, 1907; Alta, Mar. 6, 1888—; Roy, Aug. 22, 1894—d. in infancy; Pearl, July 14, 1897—; Lloyd, Jan. 20, 1904—; Treva, Jan. 31, 1906—.

1907, Elnora Hostetler[7], 1906, Shanesville, Ohio, was b. Aug. 22, 1886, and m. Dec. 24, 1902, Jacob Irvin Hudson, son of Amos and Mary (Robinson) Hudson, Shanesville, Ohio. Donald, June 29, 1903—June 30, 1903; Galen A., Feb. 22, 1905—July 19, 1905; Mary Elizabeth, June 29, 1906—; Elva Lurene, Apr. 20, 1909—.

1908, Hiram B. Hostetler[6], 1896, Sugarcreek, Ohio, was b. Feb. 25, 1868, and m. Dec. 23, 1890, Clara Marburger. Amish church. William B., Jan. 8, 1893—; Clarence O., July 14, 1894—; Martha Ann, June 24, 1901—; Mary Jane, June 6, 1905—; Noah Martin, Jan. 24, 1908—.

Jacob, Benjamin, John, John, Jacob.

1909, Jacob Hostetler[5], 1665, Peru, Ind., at death, was b. Jan. 8, 1826, in Tuscarawas Co., Ohio, d. Nov. 12, 1892, and was m. to Elizabeth Shetler, b. Mar. 31, 1827. He moved to near Peru, Ind., in 1847. Benjamin Franklin, Oct. 31, 1850—Mar. 25, 1858; Mary Ellen, 1910; Caroline, 1918; John M., 1923; Gideon, 1925; Frank, 1926; Jacob Henry, 1928; Elizabeth Jane, 1929; Grant S., 1932; Edward E., Apr. 3, 1866—, Peru, Ind.; Lora May, 1933.

1910, Ellen Hostetler[6], 1909, Wabash, Ind., was b. Mar. 12, 1849, near Peru, Ind., and m. (1) Sept. 12, 1868, near Peru, Ind., Rufus Shull, who d. Dec. 7, 1873. United Brethren church. Anna E., June 19, 1869—; Charles E., 1911; Samuel Edwin, 1912. M. (2) Jan. 19, 1875, by Rev. John Morrison, David Barnett, son of Andrew J. and Elizabeth (Working) Barnett, Rich Valley, Ind. J. Maud, 1913; Emma Elizabeth, 1914; Florence Edna, 1915; Louisa Gertrude, 1916; Frances Ellen, 1917; David Floyd, Apr. 15, 1887—; Lewis Milton, Mar. 3, 1889—.

1911, Charles Ellsworth Shull[7], 1910, Melbourne, Fla., was b. June 26, 1871, at Silver Lake, Kansas, and was m. Mar. 2, 1895, at Wabash, Ind., by Rev. G. B. Van Arsdall, to Addie Wallace, dau. of Richard and Elizabeth Ellen (Shortridge) Wallace, Wabash, Ind. Teacher and express agent. Christian church. Bryan, Aug. 22, 1896—; Stewart, Nov. 14, 1897—; Marian, Apr. 20, 1899—; Emma Louise, Sept. 28, 1901—; Mary Ellen, Nov. 17, 1904—;

1910. Andrew Jackson Barnett, who d. of apoplexy, Jan. 13, 1904, the son of Valentine Barnett, whose children were: Mrs. Michael Dice; Mrs. Sarah Shafer; Rachel, of fam. 4723; Mrs. Zimmerman, and Andrew J. The children of Andrew J. were David, John, Michael, Levi, Jacob, Harry, Daniel, Jesse. His wife, Elizabeth Working, was b. in Germany in 1834, and soon after came with her parents to America, and she was m. in 1852.

Rufus Wallace, July 11, 1905—; Martha May, Mar. 5, 1908—; Frances Rhoda, Feb., 1910—.

1912, Rev. Samuel Edwin Shull[7], 1910, Longville, Minn., was b. June 26, 1873, at Chalk Mound, Kansas, graduated from Otterbein University, 1898, and Union Bible Seminary, 1902. Teacher and minister. He was m. Sept. 15, 1895, at North Manchester, Ind., by Rev. Robert P. Burton to Marguerite R. Hutchison, dau. of Rev. Robert N. and Alice (Guilford) Hutchison, Six Lakes, Mich. United Brethren church. Mildred Alice, July 22, 1900—; Olive Belle, Aug. 30, 1902—; Robert Edwin, Mar. 13, 1910—.

1913, J. Maud Barnett[7], 1910, Wabash, Ind., was b. Nov. 29, 1875, at Peru, Ind., and m. Sept. 5, 1900, at Rich Valley, Ind., by Rev. W. F. Parker, John Cooper, son of John Cooper who d. about 1871, of consumption, contracted in the Civil War, and his wife Lucinda Powell. Teacher before marriage. United Brethren church. Lawrence Trigurtha, Aug. 16, 1901—; Mabel Frances, May 10, 1904—; Grace Elizabeth, June 11, 1905—; Margary Lucinda, Sept. 25, 1908—.

1914, Emma Elizabeth Barnett[7], 1910, Ft. Leavenworth, Kansas, was b. Feb. 27, 1878, and m. Nov. 9, 1904, Rev. E. S. Eby. Barnett Sanford, Oct. 24, 1906—; Lois Christine, Nov. 20, 1908—.

1915, Florence Edna Barnett[7], 1910, Peru, Ind., was b. May 10, 1880, in Miami Co., Ind., and was m. Sept. 11, 1901, at Rich Valley, Ind., by Rev. Frank Parker, to Joseph W. Votaw, son of Daniel W. and Louisa (Gaunt) Votaw, Peru, Ind. She graduated from the Wabash high school 1898. United Brethren church. Joseph Roger, Oct. 2, 1902—Feb. 5, 1905; Verling Milton, Mar. 20, 1904—; David Maxwell, Dec. 12, 1906—.

1916, Louisa Gertrude Barnett[7], 1910, Grand Rapids, Mich., was b. Aug. 23, 1882, and m. June 14, 1908, Rev. B. F. Cunningham. Mary Ellen, May 10, 1910—.

1917, Frances Ellen Barnett[7], 1910, San Francisco, Cal., was b. Nov. 24, 1884, at Peru, Ind., and was m. Aug. 29, 1908, at Wabash, Ind., by Rev. C. N. Bell, to Prof. Thomas E. Hughes, son of Rev. George F. and Elizabeth Jane (Haskins) Hughes, Canal Winchester, Ohio. She graduated from the Wabash, Ind., high school, 1902, and Otterbein University, in 1907. Teacher and housekeeper. Presbyterian church.

Caroline, Jacob, Benjamin, John, John, Jacob.

1918, Caroline Hostetler[6], 1909, Peru, Ind., was b. Sept. 24, 1852, near Peru, Ind., and m. Jan. 31, 1878, at her home, by Rev. M. E. Martin, Jacob Casper, son of George and Louisa (Ulman) Casper. United Brethren church. Ida May, 1919; Harry Vincent, 1920; Oda LeFern, 1921; Iris Grace, 1922; Vera Florence, July 3, 1890—; Walker Lloyd, Aug. 8, 1893—; Curtis Everett, Dec. 6, 1898—.

1919, Ida May Casper[7], 1918, Peru, Ind., was b. Jan. 6, 1879, near Peru, Ind., and m. Sept. 28, 1904, by Rev. J. Simons, John W. Holmes, who was b. Jan. 26, 1879, the son of W. J. and Sarah (Seitz) Holmes, Peru, Ind. United Brethren church. Herbert Casper, July 31, 1906—; John Lloyd, June 26, 1908—.

1920, Harry Vincent Casper[7], 1918, Peru, Ind., was b. Dec. 6, 1881, near

---

1920. James H. Stoner, the son of Rudolph Steiner, a native of Switzerland, who changed his name to Stoner when he took out naturalization papers in the United States. Sarah E. Smelser, the dau. of James Smelser and Mary Francis Hamilton.

Peru, Ind., and was m. Nov. 28, 1907, at New Madison, Ohio, by Rev. Samuel G. Ayres, to Roxy M. Stoner, dau. of Rev. J. A. and Sarah Elizabeth (Smelser) Stoner, New Madison, Ohio. United Brethren church. Robert Vincent, Mar. 4, 1910—.

1921, Oda Le Fern Casper[7], 1918, Peru, Ind., was b. Oct. 17, 1882, and m. Aug. 21, 1907, Isaac Newton Richer. Margaret Inez, June 18, 1908—; Rachel Caroline, Dec. 29, 1909—.

1922, Iris Grace Casper[7], 1918, Peru, Ind., was b. Apr. 25, 1885, and m. Jan. 29, 1908, Kirt Boswell. Casper Marian, Oct. 29, 1908—.

1923, John M. Hostetler[6], 1909, Belleville, Kansas, was b. June 3, 1854, near Peru, Ind., and m. Mar. 6, 1883, at Valparaiso, Ind., Jennie Herr, dau. of John Herr, Valparaiso, Ind. Merchant. Presbyterian church. Thyra, 1924; Grace, July 1, 1887—; Curtis, Apr. 28, 1889—.

1924, Thyra Hostetler[7], 1923, Belleville, Kansas, was b. May 25, 1884, and m. Nov. 11, 1909, Luman M. Collins.

1925, Gideon Hostetler[6], 1909, Peru, Ind., was b. Sept. 5, 1856, near Peru, Ind., and m. Mar. 25, 1888, near Peru, Ind., by Rev. F. Thomas, May M. Keim, dau. of George Keim, Chili, Ind., and his wife Catherine. Carpenter and contractor. United Brethren church. City councilman. Maud Ethel, Oct. 4, 1891—.

1926, Frank Hostetler[6], 1909, Peru, Ind., was b. Mar. 22, 1859, in Miami Co., Ind., and m. Apr. 24, 1884, in the same county, by Rev. J. A. Farmer, Sarah A. Dice, dau. of Michael and Elizabeth (Barnett) Dice, Peru, Ind. United Brethren church. Ray Edmund, 1827; Ralph Waldo, Aug. 12, 1889—; Mark Bryan, Oct. 9, 1891—; Eva Lois, Apr. 26, 1896—; Frank Lester, Apr. 28, 1902—.

1927, Ray Edmund Hostetler[7], 1926, Woodburn, Ind., was b. Nov. 2, 1885, and m. Dec. 30, 1908, Jessie Lena Butt, dau. of James F. and Lucretia (Johnson) Butt, Woodburn, Ind. United Brethren church. Ivan Frank, Oct. 14, 1909—.

1928, Jacob Henry Hostetler[6], 1909, Belleville, Kansas, was b. May 17, 1862, at Peru, Ind., and m. (1) Lizzie Maude Green. Merchant. Blanche C., Nov. 24, 1888—; Eugene Clyde, Apr. 21, 1889—1909. M. (2) Sept. 14, 1897, Alta M. Dearth, dau. of Georgia M. Dearth, Baker City, Oregon. Marguerite, Aug. 3, 1902—.

1929, Elizabeth Jane Hostetler[6], 1909, Peru, Ind., was b. May 17, 1861, near Peru, Ind., and m. Dec. 28, 1882, at Peru, Ind., by Rev. J. A. Farmer, Louis Henry Meyer, son of Christopher and Elizabeth (Kratzer) Meyer, Peru, Ind. United Brethren church. Lela Grace, 1630; Bernice Lou, 1631.

1930, Lelah Meyer[7], 1629, Peru, Ind., was b. Oct. 4, 1883, at Peru, Ind., graduated from the high school there June 2, 1902, and m. Sept. 14, 1904, at Peru, Ind., by Rev. H. P. Klyver, Dr. Eugene F. Kratzer, son of Louis and Louisa (Geisel) Kratzer. Baptist church. Eugene Meyer, May 23, 1907—.

1931, Bernice Lou Meyer[7], 1629, Elkhart, Ind., was b. Mar. 18, 1885, at Peru, Ind., and m. Oct. 31, 1906, at Peru, Ind., by Rev. H. P. Klyver, R. W. Lacy, son of Rev. J. H. and Elizabeth A. (Phare) Lacy, Rochester, Ind. Baptist church. Chloris Elizabeth, Jan. 5, 1910—.

1932, Grant Hostetler[6], 1909, Peru, Ind., was b. Nov. 21, 1863, in Erie Tp., Miami Co., Ind., and m. Dec. 28, 1887, near Peru, Ind., by Rev. Fletcher Thomas, Adda Harris, dau. of A. J. and Sarah A. (Day) Harris, Peru, Ind. Teacher and farmer. Trustee and steward in United Brethren church. Paul

R., Dec. 21, 1889—; Miriam E., July 30, 1891—; Marie, July 9, 1896—.

1933, Lora May Hostetler[6], 1909, Peru, Ind., was b. Apr. 5, 1868, at Peru, Ind., and m. Mar. 21, 1888, in Miami Co., Ind., by Rev. Fletcher Thomas, Virgil O. Trent, son of Lewis Trent. Rex C., May 3, 1889—; Robert E., Dec. 30, 1906—.

John, John, John, Jacob.

1934, John Hostetler[4], 1387, Mt. Hope, Ohio, at death, was b. June 23, 1782, in Pa., d. Mar. 2, 1856, and m. (1) Magdalena Lehman, b. Oct. 18, 1787. Amish church. Catherine, Dec. 19, 1806—d. at about 18; Dorley, 1935; Susanna, Aug. 27, 1809—Mar. 4, 1810, inquest held Mar. 5, 1810; Lazarus, 1940; Moses, 1992; Zachariah, 2046; Jacob, 2075; Susan, 6481; Tobias, 2092; Polly, 2103; Lizzie, 2122. M. (2) Fanny Yoder, who was b. Aug. 23, 1790, the dau. of David Yoder, Johnstown, Pa. Harriet, 2123; Fortunatus, 2145.

1935, Dorley Hochstetler[5], 1934, Mt. Hope, Ohio, at death, was b. Aug. 4, 1808, in Somerset Co., Pa., d. Jan. 15, 1875, and m. Christian Mast, who was b. Nov. 17, 1801, d. Mar. 17, 1876, the son of Joseph Mast, of fam. 3311, note. Amish church. Samuel, 1936; Polly, 4781; Susanna, 1939.

1934. The will of John Hochstetler was made Jan. 11, 1856, and filed June 5, 1856.

The following is a copy of the inquisition taken on the body of a child belonging to John Houghstetler, Jr. "Inquisition indented and taken at the house of John Houghstetler, Jr., the fiifth day of March, 1810, before Shaphat Durre, one of the Justices of the Peace, of the county of Somerset, by the solemn affirmations of John Beeghley, John Forney, Abraham Beghley, John Schultz, Henry Yoder, Sr., Christian Lichty, Simon Bluebough, Benjamin Houghstetler, Henry Houghstetler, Joseph Hershberger, Jacob Mast, Jr., John Houghstetler, Sr., twelve substantial freeholders of said county on the dead body of a child about seven months old belonging to John Houghstetler, Jr.

"The said John Houghstetler, Jr., upon solemn affirmation doth say he went to his sugar camp which was about seventy or eighty yards from his house, about one hour after night, and his wife, Magdalena, and Barbara Lehman, single woman, a sister of his wife, came about a half hour after him to the sugar camp. They both of them upon their solemn affirmations doeth say that they did leave the child asleep in the cradle with a feather cover over it, bound across with a string of home made tape; and about two o'clock of said night of March 4, 1810, they all three came to the house and the child was taken out of the cradle, the string broken, and the cover turned over to one side, and in searching the house through, turning up the foot of a bed, there found the child sunk down in the under bed and the upper bed was pressed down tight upon it and was dead.

"The said twelve good men, who upon their affirmation aforesaid respectively do say that the child was smothered dead between the upper and lower bed, but by whom it is unknown, know not whom to suspect, as there was no person in or about the house that night. In testimony whereof as well the said justice as the said freeholders have hereunto interchangeably set their hands and seals, dated the day and year first above written. Signed and sealed by Shaphat Durre, Esq., John Beeghley, John Forney, Abraham Buechle, John Shultz, Henry Yoder, Christian Lichtdin, Simon Blubbach, Ben Hochstedler, Henry Hochstetler, Joseph Hershberger, Jacob Mast, John Hochstetler, Sr."

This inquest and its sequel has been discussed in the historical introduction. The spelling of the names is given as they appear in the original document now in possession of Samuel J. Hostetler of fam. 2000. These jurors were nearly all closely related to each other and the child. Their names appear in fams., Abraham Buechele, 1218, Henry Yoder, 3251, Simon Blubbach, 267, 546, Ben Hochstedler, 1665, Henry Hochstetler, 4760, Joseph Hershberger, 1388, Jacob Mast, 3871, and John Hochstetler, Sr., 1387.

The will of Jacob Leaman names among his heirs John Houghstetler and wife, Magdalena, and Joseph Yoder of Stony Creek Township and his wife, Mary.

Samuel, Dorley, John, John, John, Jacob.
Mary, Daniel, Frany, John, Jacob.

1936, Samuel Mast[6], 1935, Nappanee, Ind., at death, and Mary Yoder[5] 2915, were m. Dec. 11, 1853. He was b. Jan. 20, 1831, and d. Feb. 17, 1880. She was b. Feb. 8, 1836, and d. Dec. 10, 1898. Amish church. Cornelius, 1937; Susanna, July 31, 1860—d. single, at Mt. Hope, Ohio; Christian, Aug. 5, 1862—d. young, at Nappanee, Ind.; Daniel, Feb. 25, 1865—d. young; Sarah, May 13, 1867—d. young; Maria, Feb. 7, 1870—d. young; Samuel, 1938.

1937, Cornelius S. Mast[7], 1936, Nappanee, Ind., was b. May 28, 1857, in Holmes Co., Ohio, and m. Feb. 5, 1880, by Moses Burkholder, Nancy S.

1937. Daniel C. Schlabach, b. June 16, 1832, was m. to Mattie Troyer who d. June 4, 1862, aged 24 years, 3 months, 26 days. Their children: Nancy, April 2, 1856; Mary, Oct. 16, 1857, d.; Daniel C., Jan. 19, 1860.

1939. Simon Miller, the son of David Miller (Oct. 2, 1779—Mar. 30, 1853), of fam. 9158, and Elizabeth Troyer, b. Sept., 1781, of fam. 9180. Their children, Jonas, Mar. 1, 1805—; Daniel, Sept. 23, 1806—; Stephen, Feb. 12, 1808—; Michael, April 21, 1809—; Noah, Dec. 26, 1810—Aug. 17, 1884; David, May 4, 1812—; Yost, Mar. 20, 1814—; Jacob and Simon, May 14, 1816—; Elizabeth, Jan. 18, 1818—; Benjamin, Sept. 3, 1819—; Moses, Mar. 19, 1822—; Joseph, Mar. 19, 1824—May 5, 1861; Andrew, Sept. 13, 1828—.

Anna Miller, the dau. of Jonathan Miller (Mar. 9, 1789—Sept. 18, 1867) and Magdalena Kauffman (Sept. 9, 1785—Aug. 16, 1862). They were m. in 1806, in Pa., and moved to Ohio, in 1819. Their children: Veronica (Oct. 13, 1807—Feb. 3, 1874), m. (1) Jonas Miller, 3 children, (2) Paul Hershberger of fams. 3033, 4037, and Beachy Gen. Fam. 443; Maria (Feb. 23, 1809—Aug. 2, 1869), m. Joseph Christner; Barbara (Oct. 3, 1810—Jan. 21, 1889), m. (1) Michael Troyer, of fams. 3155, 9181. (2) Benjamin Gerber; Elizabeth (Jan. 20, 1812—Jan. 5, 1885), m. Jacob Gerber; Magdalena (Aug. 3, 1813—Aug. 20, 1875), m. Elias Hershberger; Gertrude (July 30, 1815—Mar. 13, 1858); Jeremias (Aug. 15, 1817—Jan. 15, 1890), m. Lydia Troyer; Anna (April 22, 1820—Nov. 19, 1900); Christian (Aug. 31, 1822—July 23, 1900), of fam. 5979; Joni, Sept. 1, 1824, m. Susanna Hochstetler, of fam. 7603; Benedict (Aug. 11, 1828—Aug. 22, 1906), of fam. 3961; Jacob, Sept. 22, 1830—. David Miller and Jonathan Miller were related, possibly second cousins.

Jonathan Miller, the son of Christian Miller, known as Schmidt Miller, from his trade as a blacksmith. Christian Miller was an orphan and had two brothers. He was raised by an Amish family. His children: Henry, May 10, 1785—, see fam. 9132, note; Elizabeth, m. Christian Joder of fam. 3695; Jonathan, see above; Solomon, probably d. young; Feronica, m. Christian Wengerd, of fam. 4782; Daniel, Aug. 26, 1793—, d. near Farmerstown, Ohio; Jacob, Dec. 10, 1795—, d. near Shipshewana, Ind.; with his first wife he had 5 sons and 1 dau., m. (2) Miss Hershberger, and had 7 daus. and 2 sons; Barbara, June 28, 1797—; m. Jacob Kauffman and had no children; Magdalena, m. Michael Troyer, son of Jacob Troyer, and moved to McLean Co., Ill. Their children are, Noah, Christian, Ezra, and Mattie, wife of Abraham Miller. The brothers of Schmidt Miller are given in fam. 9175.

Henry Miller, oldest son of Schmidt Miller, was b. May 10, 1785, lived near Charm, Ohio, and m. Anna Lehman who was b. in 1789; their children, David H., m. Anna Hostetler, of fam. 7805; Elizabeth, m. Jonas Troyer, resided in McLean Co., Ill.; Mary, m. Yost Yoder, son of Christian Yoder; Moses, an Amish minister, d. Mechanic Tp., Holmes Co., Ohio, m. Sarah Hershberger; Emanuel, m. Mary Miller, dau. of Jacob Miller, of fam. 9159; Rachel, m. Daniel J. Miller, son of Jacob Miller, of fam. 9159; Christian, m. Catherine Mast, of fam. 3940; Anna, m. Levi Miller, son of Simon Miller, of fam. 9175; Magdalena, m. Nathan Chupp and resided in Newton Co., Ind.; Isaac, m. Catherine Miller, dau. of Isaac Miller, of fam. 9160; Veronica, m. Daniel Nissley, of fam. 3088.

Daniel Miller, the third son of Schmidt Miller, resided between Charm, Ohio, and Doughty Creek where he had an oil mill. He m. Rebecca Kauffman. Their children are: Isaac, m. Veronica Miller, dau. of Jacob Miller, of fam. 9159; Magdalena, m. John Miller, son of Jacob Miller, of fam. 9159; Rebecca, m. Eli Mast, of fam. 5164; Lydia, m. Jacob Yoder, of near New Bedford, Ohio, of fam. 1499; Elizabeth, m. Christian Schlabach; Mary, m. Elias Beachy.

Schlabach, the dau. of Daniel C. and Mattie (Troyer) Schlabach. Mennonite church. Mary C., June 22, 1881—; Amos C., Mar. 16, 1886—.

1938, Samuel S. Mast[7], 1936, Nappanee, Ind., was b. Apr. 20, 1873, and m. Nov. 15, 1891, Cassa Buss, dau. of Levi Buss, Nappanee, Ind., and Louisa Snyder. Chauncy C., June 29, 1892—; Wilbert L., Sept. 24, 1894—; Chloe M., July 19, 1896—; Ruth E., Aug. 15, 1898—; Dorothy B., Aug. 14, 1902—; Glen H., May 24, 1906—; Mary C., Apr. 10, 1908—.

1939, Susanna Mast[6], 1935, Millersburg, Ohio, at death, was b. June 18, 1834, at Mt. Hope, Ohio, d. Jan. 27, 1908, and m. Mar. 1879, by Bishop Shem Miller, Bishop David Miller, who later m. Mrs. Lydia Yoder, of fam. 2817, the son of Simon and Anna (Miller) Miller. Amish church.

Lazarus, John, John, John, Jacob.

1940, Lazarus Hostetler[5], 1934, Trent, Pa., at death, was b. Dec. 23, 1810, in Somerset Co., Pa., d. Dec. 5, 1883, four miles west of Trent, and was m. to Elizabeth Christner who d. in 1888. Gabriel, 1941; Rosanah, 1959; Jonathan, 1969; Mary, 1976; Jeremiah, 1983; Jacob, 1986; John, 1990.

Gabriel, Lazarus, John, John, John, Jacob.

1941, Gabriel Hostetler[6], 1940, Canton, Ohio, at death, was b. Aug. 12, 1834, d. Feb. 14, 1901, and m. Aug. 12, 1851, by Esq. Dively, of Berlin, Pa., Magdalena Bitinger who was b. May 16, 1830, and d. Nov. 22, 1902, at Jackson, Ohio. Samuel, 1942; Delila, 1943; Conrad, 1944; William, 1945; Elizabeth, 1946; Catherine, 1949; Lucinda, 1954; Gabriel, Aug. 24, 1862—May 29, 1864; Henry, Aug. 2, 1864—1865; Mary, Nov. 30, 1865—Mar. 24, 1876; Aaron, 1955; John, 1956; Anna, 1957; Emma Jane, 1958.

1942, Samuel Hostetler[7], 1941, Coronado, Cal., was b. Dec. 5, 1851, and m. Nettie McGlenon. Edgar.

1943, Delila Hostetler[7], 1941, Wooster, Ohio, at death, was b. Nov. 30, 1852, in Pa., d. Aug. 23, 1889, and m. in 1885, Isaac Fetters. Member of the Beach Grove church, where she is buried. Infant, d. at birth; Infant, d. with mother at birth.

1944, Conrad Hostetler[7], 1941, Creston, Ohio, was b. May 28, 1854, and m. Anna Crofoot, from whom he is divorced. Charles, d. at birth; Willie, d. at birth; Freddie, d. at birth; Myrtie May—, Cleveland, Ohio.

1945, William Hostetler[7], 1941, Wadsworth, Ohio, was b. Aug. 18, 1855. His wife Mary and daughters reside in Pa. Rose; Emma.

1946, Elizabeth Hostetler[7], 1941, Coronado, Cal., was b. Aug. 29, 1857, and m. Jan. 20, 1881, David Berton Tinsler, son of Samuel Tinsler who d. Mar., 1881, and Margaret Ann Drushal who d. Feb., 1900. United Brethren church. Zettella, Oct. 25, 1881—Jan., 1888; LeNora, 1947; Iona, 1948; Berton, Aug. 4, 1885—Jan., 1887; Claude, Aug. 3, 1890—.

1947, LeNora Tinsley[8], 1946, San Diego, Cal., was b. Sept. 5, 1882, and m. July 12, 1903, Charles Wesley Grise, son of Rev. I. A. and Emma (Seefong) Grise, Canton, Ohio. Iona, May 13, 1909—.

1948, Iona Tinsley[8], 1946, Osnaburg, Ohio, was b. Sept. 12, 1883, and m. Wilson Crody, of Canton, Ohio. Evelyn, deceased; Lenora, 1905—.

1949, Catherine Hostetler[7], 1941, Wooster, Ohio, was b. Mar. 8, 1859, and m. David Fath who was b. June 9, 1848, and d. Oct. 9, 1910. Sylvester, 1950; Mary, 1951; Sylvanus, Feb. 23, 1882—Sept. 7, 1882; Ella, 1952; Wilbur, 1953; Allen, Apr. 12, 1889—; George, Dec. 8, 1893—; John, July 9, 1897—; Charles, Apr. 29, 1899—.

1950, Sylvester Fath[8], 1949, Creston, Ohio, was b. Aug. 15, 1878, and m.

Minnie Switzer.

1951, Mary Fath[8], 1949, Wooster, Ohio, was b. Dec. 1, 1879, and m. Aug. 21, 1897, C. V. Morr. Edna, Jan. 16, 1898—.

1952, Ella Fath[8], 1949, Shreve, Ohio, was b. Apr. 11, 1883, and m. John Frank. John, 1902—; Ruth, 1903—; William, 1904—; Rollo, 1909—.

1953, Wilber Fath[8], 1949, Applecreek, Ohio, was b. Jan. 6, 1887, and m. Kate Getz.

1954, Lucinda Hostetler[7], 1941, Creston, Ohio, was b. Oct. 22, 1860, and m. Albert H. Crofoot. Walter, d. in infancy; Elsie.

1955, Aaron Hostetler[7], 1941, 601 Arlington Ave., Canton, Ohio, was b. Nov. 16, 1867, and m. Ella Wagoner. George, Mar. 13, 1891—; Vernol.

1956, John Hostetler[7], 1941, Cleveland, Ohio, was b. Mar. 15, 1869, and m. Edith Kiner, of West Salem, Ohio.

1957, Anna Hostetler[7], 1941, 1608 Navarre St., Canton, Ohio, was b. Mar. 15, 1870, and m. (1) Charles P. Lung. Nettie, May 1, 1888—, 957 N. McKinley Ave., Canton, Ohio. M. (2) in 1891, Ellis S. Hafer, who was b. Jan. 28, 1868. Earl, Mar. 14, 1892—; Ella, Feb. 2, 1895—; Edna, Aug. 2, 1897—; Irma, Jan. 22, 1902—; Flossie, Sept. 2, 1904—; John, Nov. 25, 1907—.

1958, Emma Jane Hostetler[7], 1941, Wooster, Ohio, was b. Dec. 31, 1872, and m. June 6, 1891, Louis Edward Long, son of Simon Peter and Bertha (Redman) Long. Bertha Magdalena, Oct. 25, 1892—Feb. 2, 1893; John Ross, June 25, 1895—; Emma Catherine, Dec. 24, 1897—Jan. 30, 1899; Helen Pauline, Nov. 6, 1902—; Martha Maud, Dec. 28, 1904—.

Rosanah, Lazarus, John, John, John, Jacob.

1959, Rosanah Hostetler[6], 1940, Milford Station, Pa., at death, was b. Oct. 30, 1837, d. Apr. 29, 1902, and m. Jacob Pletcher, now of Somerset, Pa. Elizabeth, 1960; Josiah, 1962; Jeremiah, 1963; Amanda, May 20, 1867—Apr. 11, 1889; William Nelson, 1965; Wesley, 1966; Mima, 1967; Albert H., 1968; Essie May, Feb. 2, 1881—Feb. 12, 1881.

1960, Elizabeth Pletcher[7], 1959, Ashland, Ohio, at death, was b. July 12, 1863, d. Apr. 13, 1890, and m. Jacob M. Ritter. Rosa, 1961.

1961, Rosa Ritter[8], 1960, Ashland, Ohio, was b. June 24, 1888, and m. Nov. 19, 1909, Arthur C. Shaffer, son of Charles C. Shaffer.

1962, Josiah Pletcher[7], 1959, Somerset, Pa., was b. Aug. 21, 1864, and m. Mary Elizabeth Bailey, dau. of Daniel and Phœbe (Lancaster) Bailey, both deceased. Myrtle Bell, Feb. 19, 1891—Mar. 24, 1891; Edna Pearl, July 12, 1892—Feb. 17, 1895; Arthur Webster, Mar. 29, 1894—; Waldo Larow, May 20, 1896—Jan. 26, 1897; Clyde Kenneth, Mar. 22, 1900—.

1963, Jeremiah Pletcher[7], 1959, Milford Station, Pa., was b. Oct. 16, 1865, and m. Oct. 1, 1891, Mary Miller who d. Apr. 17, 1905, the dau. of John Miller, deceased, and Catherine Armstrong, Dividing Ridge, Pa. Church of the Brethren. Rosa Elizabeth, 1964; Emma Jenetta, May 11, 1892—; Ira Louis, Sept. 22, 1894—1898; Lottie May, June 30, 1896—; Harry Dewey, Dec. 30, 1898—; Earnest Sylvester, Jan. 18, 1902—; Lucy Florence, Apr. 8, 1905—.

1964, Rosa Elizabeth Pletcher[8], 1963, Milford Station, Pa., was b. Aug. 25, 1890, and m. Mar. 19, 1908, Walter Dunmyer, son of Jonathan and Mattie (Gary) Dunmyer, Meyersdale, Pa. Church of the Brethren. Harvey, Apr. 2, 1909—.

1965, William Nelson Pletcher[7], 1959, Somerset, Pa., R. 1., was b. Feb. 1, 1869, and m. Sept. 24, 1893, Emma Odella Hauger, dau. of Simon and Elizabeth (Barcley) Hauger, Rockwood, Pa. German Baptist church. Hattie

Rolla G. Hostetler, 1970.

Elizabeth, June 27, 1894—; Annie Margaret, Jan. 26, 1898—.

1966, Wesley Pletcher[7], 1959, Milford Station, Pa., was b. Sept. 14, 1871, and m. June 7, 1903, Mary Dunmyre, dau. of John and Martha (Gharry) Dunmyre, Meyersdale, Pa. Church of the Brethren. Russell, Aug. 9, 1903—; Hazel, May 26, 1906—; Oran, Nov. 28, 1907—; Edna, July 30, 1909—.

1967, Mima Pletcher[7], 1959, Somerset, Pa., R. 1, was b. Dec. 11, 1872, and m. Dec. 25, 1901, Jacob Harvey Bearl, son of Henry and Elizabeth (Philippi) Bearl, Somerset, Pa. Brethren church.

1968, Albert H. Pletcher[7], 1959, Somerset, Pa., was b. Oct. 19, 1879, and m. June 24, 1907, Margaret Mabel Brocht, dau. of Valentine J. and Elizabeth (Long) Brocht, Garrett, Pa. German Baptist church.

Jonathan, Lazarus, John, John, John, Jacob.

1969, Jonathan Hostetler[6], 1940, Trent, Pa., at death, was b. in 1840, d. Mar. 30, 1892, and was m. to Catherine Grim. Rolla G., 1970; Bula, 1971; Cora, 1973; Harvey, 1974; Wesley, 1975.

1970, Rolla G. Hostetler[7], 1969, Trent, Pa., was b. Mar. 12, 1865, near Trent, Pa., and m. Mar. 16, 1886, Mary Singo who was b. Mar. 22, 1867. Carpenter, contractor and builder. He has erected a new school building at Somerset. He takes contracts in all parts of the state. Ruel, Mar. 3, 1887—; Elva, Feb. 27, 1889—; Son, Apr. 15, 1890—Apr. 15, 1890; Nettie, June 11, 1891—; Dora, July 31, 1892—June 22, 1894; Bernie, May 15, 1895—; Emma, June 7, 1897—; Dewey, June 17, 1898—Aug. 30, 1898; Glady, Mar. 27, 1900—; Daisy, June 23, 1901—; Earnest, July 22, 1903—.

1971, Bula Hostetler[7], 1969, Kimmel, Pa., was b. Sept. 22, 1866, and m. Emma Jemima Dugan. Roy, 1972; Ira, 1891—; Ora, July, 1899—.

1972, Roy Hochstetler[8], 1971, Ralphton, Pa., was b. June 12, 1889, and m. Nov. 12, 1908, Olive Myrtle Shaffer, dau. of Edward and Anna (Emert) Shaffer, Friedens, Pa. Guy, Apr. 8, 1909—.

1973, Cora Hostetler[7], 1969, Bakersville, Pa., was b. Jan. 11, 1870, at Trent, Pa., and m. Jan. 26, 1893, at Somerset, Pa., by Rev. Hiram King, Albert Beck, son of Philip and Lucinda (Hemminger) Beck, Bakersville, Pa. Lutheran church. Nettie Grace, Oct. 17, 1893—; Harry Goldman, Feb. 27, 1895—; Scinda Catherine, July 12, 1896—; Carrie Ruth, Aug. 8, 1897—; Maisy Edna, June 30, 1899—July 20, 1904; Daisy Eva, June 30, 1899—; Leroy Earl, May 27, 1901—; Gertie Edith, Feb. 13, 1903—; Monroe Delba, Dec. 25, 1904—; Irena Mae, May 21, 1907—.

1974, Harvey Hostetler[7], 1969, Somerset, Pa., was b. June 19, 1874, and m. Daisy Gardner. Elwood, Feb. 17, 1903—.

1975, Wesley G. Hostetler[7], 1969, Trent, Pa., was b. Feb. 15, 1876, near Trent, Pa., and m. Jan. 6, 1902, at Cumberland, Md., by W. M. Melvin, Carrie Blough, dau of W. K. and Lydia (Hershberger) Blough, Trent, Pa. Carpenter. Has been constable. Trustee of Brethren church. Emery, Jan. 23, 1903—.

Mary, Lazarus, John, John, John, Jacob.

1976, Mary Hostetler[6], 1940, New Lexington, Pa., at death, was b. Oct. 7, 1840, d. May 5, 1876, and m. Israel Lyons. Nora, 1977; Lizzie, 1978; Elmer, 1982.

1977, Nora Lyons[7], 1976, Somerset, Pa., was b. July 12, 1866, and m. Feb. 21, 1889, Henry Frazier, son of James William and Lydia (Spangler) Frazier, Daley, Pa. Lutheran church. Lulu Edna, Aug. 24, 1889—; Edmund Dewey, Feb. 12, 1898—; Willis Guy, Sept. 30, 1906—.

1978, Lizzie Lyons[7], 1976, Champion, Pa., was b. Feb. 28, m. Joseph Foust.

Hattie, 1979; Nora, 1980; Sadie, 1981.

1979, Hattie Foust[8], 1978, Ligonier, Pa., m.

1980, Nora Foust[8], 1978, Somerset, Pa., was b. Nov. 13, 1884, and m. June 25, 1901, Clarence F. Houpt who was b. Sept. 10, 1879, the son of Francis Houpt who was b. Aug. 15, 1853, and d. Sept. 10, 1887, and Rose B. Cole who was b. June 5, 1856. Christian church. Ward, May 30, 1902—; Clyde, Oct. 26, 1903—; Richard, Mar. 17, 1905—; George, Dec. 6, 1906—; Leona May, July 10, 1908—.

1981, Sadie Foust[8], 1978, Somerset, Pa., was b. Mar. 8, 1888, and m. Oct. 22, 1908, Peter H. Walker, son of Philip H. and Mary (Fritz) Walker, Somerset, Pa. Burdette Foust, Aug. 11, 1909—.

1982, Elmer Lyons[7], 1976, Lavansville, Pa., at death, was b. Mar. 29, 1868, d. Dec. 26, 1897, and m. Elizabeth Frazier. Albert Nelson; Harry Ellsworth.

1983, Jeremiah Hostetler[6], 1940, Trent, Pa., at death, m. Amanda Sanner. Robert, 1984; Mary, 1985.

1984, Robert Hostetler[7], 1983, Rockwood, Pa., m. Miss Minkimyer.

1985, Mary Hostetler[7], 1983, Rockwood, Pa., m.

Jacob, Lazarus, John, John, John, Jacob.

1986, Jacob C. Hostetler[6], 1940, Trent, Pa., was b. Oct. 20, 1850, near Garrett, Pa., and m. Mar. 23, 1873, near Trent, Pa., by Josiah Gearhart, Annie Saylor, dau. of Lewis and Catherine (Shoemaker) Sayler, Trent, Pa. Brethren church. Katie, 1987; Mary, 1988; Maggie, 1989; Jacob, June 5, 1885—; Elmer, Oct. 17, 1886—; Lloyd, Oct. 26, 1888—; Clyde, Aug. 30, 1892—; Russell, Aug. 20, 1899—; Clara, d. Jan., 1878, croup; Emma Pearl, d. Dec. 10, 1896, croup.

1987, Katie Hostetler[7], 1986, Trent, Pa., was b. July 29, 1873, and m. Dec. 30, 1893, Josiah Miller, son of Paul and Elizabeth (Kenamon) Miller, Somerset, Pa. Dunkard church. Cora Etta, Oct. 8, 1894—; Mary Ellen, Feb. 22, 1899—; Bessie May, Feb. 5, 1901—; Annie Elizabeth, Aug. 20, 1903—Dec. 19, 1905; Charles Maurice, Apr. 13, 1907—.

1988, Mary Hostetler[7], 1986, Trent, Pa., was b. July 29, 1873, and m. Abraham Dugan. Harvey, 1896—; Emerson, 1898—.

1989, Maggie Hostetler[7], 1986, Trent, Pa., was b. Dec. 10, 1882, and m. Harry Shaulis. Roy, 1899—; Edna, 1901—; Clyde, 1903—; Ira, 1908—.

1990, John Hostetler[6], 1940, Bakersville, Pa., m. Betsy Reese who d. about 1890. Mary, 1991.

1991, Mary Hostetler[7], 1990, Bakersville, Pa., was b. May 31, 1874, and m. Dec. 26, 1894, Philip H. Baker, son of Henry and Elizabeth (Bungard) Baker, Bakersville, Pa. Lutheran church. Roy W., Apr. 26, 1897—; Ruth G., Sept. 9, 1899—; James E., Oct. 9, 1901—; Jennie G., Feb. 4, 1904—; Henrietta, Aug. 26, 1908—Sept. 13, 1908.

Moses, John, John, John, Jacob.

1992, Moses J. Hostetler[5], 1934, Emma, Ind., at death, was b. June 9, 1812, in Somerset Co., Pa., d. Apr. 17, 1894, and was m. to Elizabeth Mast, b. May 1, 1822, d. Aug. 9, 1889, dau. of Samuel and Elizabeth (Seace) Mast. John M., 1993; Samuel J., 2000; Elias M., 2007; Moses M., 2012; Eva, 3521; Paul J., 2025; Lizzie, 2030; Polly, 2033; Jacob J., 2035; David J., July 10, 1856—1878; Andrew J., 2041; Uriah J., 2043; Henry J., 2045.

John, Moses, John, John, John, Jacob.
Susan, Noah, Henry, John, Jacob.

1993, John M. Hostetler[6], 1992, Topeka, Ind., and Susan Hostetler[5], 5662, were m. Mar. 13, 1864, in Holmes Co., Ohio, by Bishop Eli Miller. He

was b. Apr. 16, 1839, near Summit Mills, Pa. She was b. Mar 1, 1845, near Farmerstown, Ohio, and d. Jan. 11, 1879, near Topeka, Ind. He is a minister and she was a member of the Amish church. Lucy, 1994; Carrie, 3850; Ira J., 1995; Noah J., 1996; Abraham Lincoln, 1997. He was m. (2) July 22, 1879, in Lagrange Co., Ind., by Bishop Joseph Yoder, to Barbara Suntheimer, dau. of Adam and Kate (Schei) Suntheimer, of Holmes Co., Ohio. Lizzie, 3611; Ida Jane, 5305; Allen, 1998; Fred, Mar. 17, 1885—; Katie, 1999; Jemima, 7681.

1994, Lucy Hostetler[7], 1993, Lagrange, Ind., was b. Jan. 21, 1865, at Walnutcreek, Ohio, and m. Nov. 24, 1889, at Emma, Ind., by Rev. Henry Miller, Joseph Hershberger, son of Abraham and Lena Hershberger, Garden City, Mo. Mennonite church.

1995, Ira J. Hostetler[7], 1993, Lagrange, Ind., was b. July 31, 1869, in Lagrange Co., Ind., and m. Feb. 13, 1892, at Lagrange, Ind., by Rev. Henry Miller, Lizzie Bontreger, dau. of John C. and Lizzie (Miller) Bontreger, Jet, Oklahoma, of fam. 9140. Mennonite church. Orva, Dec. 4, 1892—; Forrest; Ralph, May 24, 1898—; Orpha, Aug. 27, 1900—; Ethel, Dec. 26, 1903—; Ferne, Oct. 1, 1904—.

John, Moses, John, John,
Noah, John, Jacob.
Susan, Noah, Henry,
Lizzie, Catherine, Fanny, Sarah, John, John, Jacob.

1996, Noah J. Hostetler[7], 1993, Lagrange, Ind., and Lizzie Eash[7], 1443, were m. Sept. 30, 1893, in Lagrange Co., Ind., by Rev. H. W. Vaughn. He was b. Apr. 16, 1872, at Lagrange, Ind., and she Aug. 27, 1875. Amish church. Goldie May, May 27, 1899—; Jonathan John, May 7, 1905—; Jay, Mar. 7, 1907—.

1997, Abraham Lincoln Hostetler[7], 1993, Lagrange, Ind., was b. Sept. 8, 1876, near Emma, Ind., and m. Dec. 24, 1902, near Emma, Ind., by Rev. A. L. Weaver, Winnie Belle Beaty, dau. of Lewis C. and Elizabeth (Kline) Beaty, Emma, Ind. Teacher and farmer. Church of God. Lolita, Oct. 9, 1909—.

Allen, John, Moses, John, John, John, Jacob.
Rosa, Joseph, Fanny, Joseph, Daniel, Anna, John, Jacob.

1998, Allen J. Hostetler[7], 1993, Shipshewana, Ind., and Rosa Nelson[8], 3499, were m. Oct. 14, 1903, in Newbury Tp., Lagrange Co., Ind., by Rev. Yost C. Miller. He was b. Mar. 13, 1883, in Eden Tp., Lagrange Co., Ind. Mennonite church. Nelson Allen, May 25, 1904—.

1999, Katie Hostetler[7], 1993, Middlebury, Ind., was b. Sept. 22, 1888, near Emma, Ind., and m. Feb. 9, by Rev. Samuel S. Weaver, Tod Bontrager, son of John A. and Sarah (Hershberger) Bontrager, Middlebury, Ind., of fam. 9141. Amish church.

Samuel, Moses, John, John, John, Jacob.

2000, Samuel J. Hostetler[6], 1992, Topeka, Ind., was b. Feb. 19, 1841, near Meyersdale, Pa., and m. May 19, 1863, near Walnutcreek, Ohio, by Bishop Moses Miller, Katy Mehl, b. May 6, 1844, dau. of Christian and Anna (Schrock) Mehl, Goshen, Ind., of fam. 4273, note. Mennonite church. Clara, 2001; Susan, 2004; Katy, 3851; Lizzie, 2005; Nettie, 3489; Sophia, 7558; Oscar, 2006.

2001, Clara Hostetler[7], 2000, Middlebury, Ind., was b. Mar. 20, 1864, and m. B. A. Bontrager, who was b. Aug. 30, 1858, of fam. 9141. Minnie, 2002; Modie, 2003; Nellie, Nov. 18, 1888—.

2002, Minnie Bontrager[8], 2001, Middlebury, Ind., was b. Nov. 16, 1881,

in Lagrange Co., Ind., and m. Nov. 17, 1901, at Middlebury, Ind., by Rev. D. D. Miller, William Speicher, son of David and Rebecca (Blough) Speicher, Middlebury, Ind. Mennonite church. Clara Anna, Oct. 22, 1902—; Mabel Rebecca, May 11, 1904—; Titus Timothy, June 7, 1905—; Nellie May, Feb. 21, 1908—; Willis Wilbur, Sept. 22, 1910—.

2003, Modie Bontrager[8], 2001, Goshen, Ind., was b. Nov. 25, 1882, and m. Merrel Pletcher.

2004, Susan Hostetler[7], 2000, Shipshewana, Ind., was b. Aug. 3, 1865, and m. Adam Baker, b. Oct. 22, 1863. Ida, Oct. 1, 1885—; Frank, Feb. 28, 1887—; Emma, Apr. 12, 1888—; Samuel, Dec. 18, 1889—; Melvin, May 12, 1895—; Ralph, May 2, 1901—.

2005, Lizzie Hostetler[7], 2000, Middlebury, Ind., was b. Sept. 20, 1868, and m. Dr. M. A. Farver, who was b. Nov. 28, 1866. Minnie, Oct. 13, 1889—; Austin, Aug. 15, 1891—; Alvin, Oct. 28, 1893—; Hobert, Aug. 1, 1895—; Edith, Apr. 28, 1896—; Francis, Jan. 19, 1899—; Thelma, May 2, 1904—.

Oscar, Samuel, Moses, John, John, John, Jacob.
Simon, Magdalena, Catherine, Anna,
Fanny, John, Jacob.
Fanny, Fanny, Sarah, John,

2006, Oscar Hostetler[7], 2000, Topeka, Ind., and Fanny Yoder[7], 3762, were m. at Lagrange, Ind., by Bishop Jonathan Kurtz. He was b. July 20, 1874, at Topeka, Ind., and she July 11, 1875. Members of the Mennonite church, in which he is a minister. Rollin, Apr. 30, 1899—; Amos, Apr. 1, 1901—; Trueman, Aug. 22, 1903—; Paul, Feb. 18, 1906—.

Elias, Moses, John, John, John, Jacob.
Lydia, Barbara, Sarah, Joseph, John, Jacob.
Elizabeth, Samuel, Daniel, Anna, John, Jacob.

2007, Elias M. Hostetler[6], 1992, Topeka, Ind., and Lydia Schrock[6], 4496, were m. Feb. 28, 1866, by Isaac Schmucker. He was b. Oct. 3, 1842, in Holmes Co., Ohio. She was b. July 26, 1845, and d. Dec. 12, 1887. Mennonite church. Adam E., 2008; Eva, 2009; Rudy E., 2010; Libbie, 2011; Silva, 4276; John, May 23, 1874—Aug. 10, 1875; Alma, Mar. 29, 1881—Aug. 26, 1889. He m. (2) Mar. 15, 1889, by Christian Stucky, Elizabeth Miller[6], 3589, who was b. Dec. 17, 1847.

2008, Adam E. Hostetler[7], 2007, Topeka, Ind., was b. Feb. 2, 1868, at Emma, Ind., and was m. (1) Sept. 25, 1891, to Emma V. Cripe, dau. of John and Elizabeth ((Selser) Cripe. Mennonite church. Alta May, Nov. 23, 1893—; Maude Elizabeth, May 7, 1897—; Claude J. and Clem E., June 6, 1900—. M. (2) Mar. 4, 1907, Mrs. Ada C. Auras, widow of Herman Auras who d. Feb. 23, 1906, the dau. of Levi and Mary (Medlam) Lantz. Her children are Robert, Nov. 13, 1899—; Trella, May 26, 1901—; Tena, Sept. 3, 1903—; Irma, June 29, 1905—.

2009, Eva Hostetler[7], 2007, Wauseon, Ohio, was b. Feb. 20, 1870, in Lagrange Co., Ind., and m. Feb. 1, 1891, near Emma, Ind., by Rev. Christian Stuckey, Daniel A. Burkholder, son of Peter F. and Barbara (Grieser) Burkholder, Wauseon, Ohio. Amish church. Silva, Feb. 5, 1892—; Jennie, July 5, 1895—; Edna, Apr. 3, 1900—; Clara, May 21, 1904—; Edwin D., Apr. 8, 1907—.

2010, Rudy E. Hostetler[7], 2007, Hydro, Okl., was b. Nov. 16, 1871, and

---

2009. The father of Peter F. Burkholder came from Switzerland and m. Anna Bixel. Barbara Grieser, the dau. of Daniel Grieser, who came from Switzerland, whose wife was an Eschelman. Both families are early settlers of Fulton Co., Ohio.

m. Mar. 18, 1899, Anna Carney, dau. of John Carney, Lagrange, Ind., whose wife is a Rowan. Rufus Carney, May 18, 1900—; Charles A., Feb. 27, 1907—; Minnie Alice, Oct. 29, 1908—; John Lloyd, Jan. 15, 1911—.

2011, Libbie Hostetler[7], 2007, Topeka, Ind., was b. May 19, 1878, a half mile west of Emma, Ind., and m. Dec. 15, 1900, at Shipshewana, Ind., by Rev. Benjamin Leer, Milo Mishler, son of Isaac and Lydia (Candle) Mishler, Shipshewana, Ind. Mennonite church. Garrold, Dec. 24, 1904—Dec. 24, 1904; Gladys, Jan. 2, 1906—; Grace, Oct. 26, 1910—.

Moses, Moses, John, John, John, Jacob.

2012, Moses M. Hostetler[6], 1992, Topeka, Ind., at death, was b. Mar. 21, 1844, d. Jan. 29, 1903, and was m. to Mary Ann Mehl. Leander, 2013; John, 2014; Amos, 2015; Christian, 2016; Elizabeth, 2017; Andrew, d. in infancy; Anna, 2018; Polly, 2019; Milo, 2020; Monroe, 2021; Willis, 2022; Lillie, 7430; Cleveland, 2023; Eldon, 2024; Mary Etta, d. in infancy; Harlend, Jan. 13, 1890—.

2013, Leander J. Hostetter[7], 2012, Canal Dover, Ohio, was m. May 26, 1888, to Albertine Hall, dau. of George Hall and his wife, Margaret Pickles, a native of Yorkshire, England. Margaret, Oct. 1, 1889—.

2014, John J. Hostetler[7], 2012, Goshen, Ind., was b. Feb. 28, 1866, in Lagrange Co., Ind., and was m. Jan. 1, 1889, at Shanesville, Ohio, by Rev. David Beachy, to Lydia S. Troyer, dau. of Seth Troyer, who d. at Walnutcreek, Ohio, Sept., 1895, and his wife Mary Garber. Contractor and builder. S. S. Supt. of Mennonite church at Goshen College. Keturah, Apr. 14, 1891—; Orpha, Feb. 10, 1893—; Mary, Apr. 11, 1895—; Grace, Feb. 19, 1897—; Anna, June 2, 1900—; Naomi, Dec. 31, 1902—Dec. 25, 1906; Ruth, Sept. 22, 1907—.

2015, Dr. Amos Jay Hostetler[7], 2012, Lagrange, Ind., was b. May 2, 1867, in Lagrange Co., Ind. Graduated from Wooster University, Cleveland, Ohio, and Indiana University. He was m. June 30, 1888, at Ligonier, Ind., to Ella Mae Smith, dau. of Abram H. and Mary (Dumm) Smith, Ligonier, Ind. Physician and surgeon. Methodist church. Mae, May 29, 1889—June 23, 1908.

2016, Christian J. Hostetler[7], 2012, Lagrange, Ind., m. Dec. 21, 1889, Edna Miller. Kletus, Sept. 30, 1901—.

2017, Lizzie Hostetler[7], 2012, Topeka, Ind., was b. Dec. 7, 1869, at Shipshewana, Ind., and m. Dec. 6, 1892, at Topeka, Ind., by Rev. Henry Miller, Jacob C. Troyer, son of Levi B. and Leah (Zook) Troyer, Orrville, Ohio. Mennonite church. They are raising Keith W., Nov. 13, 1901—, son of her brother Willis.

2018, Anna Hostetler[7], 2012, Middlebury, Ind., was b. Aug. 20, 1872, at Shipshewana, Ind., and m. Dec. 19, 1891, near Topeka, Ind., by Bishop Daniel Johns, Christian J. Stahley, son of John C. and Elizabeth (Johns) Stahley. Progressive Mennonite church. Duane August, Aug. 26, 1892—; Tina Julia, July 17, 1894—Feb. 18, 1900; Bessie Aprilia, Apr. 15, 1896—; Mary Augusta, Aug. 5, 1898—; William Julian, July 22, 1900—; Winifred Marguerite, Mar. 2, 1908—.

2019, Polly Hostetler[7], 2012, Lagrange, Ind., was m. May 26, 1894, to

---

2011. Isaac Mishler, the son of Christian Mishler, who d. in 1858, and his wife, Barbara Eash, who d. in 1891. Lydia Candle, the dau. of Jonathan and Susie (Yoder) Candle.

2017. Levi B. Troyer, b. Feb. 23, 1831, d. June, 1906; the son of Jacob Troyer, b. Aug. 6, 1799, and his wife, Fannie Yoder. Leah Zook, the dau. of Joel Zook, whose wife was a Kenagy.

Alton Miller. Celestia May, May 13, 1895—; Maud Mabel, Sept. 24, 1899—; Amos Jay, Nov. 26, 1901—; Lee J. Miller, Oct. 21, 1907—.

2020, Milo M. Hostetler[7], 2012, Shreve, Ohio, was b. Nov. 27, 1876, at Emma, Ind., graduated from Shreve high school, 1899, and attended Wooster University, 1898—1900. He was m. (1) Sept. 6, 1900, at Shreve, Ohio, to Elizabeth Breneman, who d. Nov. 25, 1903, of consumption, the dau. of D. P. and Mary (Lee) Breneman, Shreve, Ohio. Teacher and boot and shoe dealer. Presbyterian church. Lucile M., Sept. 12, 1902—; Leon M., Oct. 30, 1903—Sept. 30, 1904. M. (2) Apr. 10, 1907, at Shreve, Ohio, Alma Aylesworth, dau. of Neal and Martha (Smith) Aylesworth, Shreve, Ohio.

Monroe, Moses, Moses, John, John, John, Jacob.
Katie, Elizabeth, Joseph, Daniel, Anna, John, Jacob.

2021, Monroe J. Hostetler[7], 2012, Middlebury, Ind., and Katie Miller[7], 3528, were m. Dec. 25, 1900, by Rev. John C. Mehl. He was b. Jan. 4, 1878, at Emma, Ind., and she Nov. 10, 1878, near Shipshewana, Ind. Amish church. Joy, Sept. 21, 1902—; Guy M., Apr. 19, 1905—; Margaret Elizabeth, July 13, 1908—.

Willis, Moses, Moses, John, John, John, Jacob.
Elizabeth, Christina, Fannie, Magdalena, Henry, Joseph, Jacob.

2022, Willis M. Hostetler[7], 2012, Topeka, Ind., was b. Mar. 6, 1880, and m. (1) Apr. 21, 1901, by Rev. J. C. Mehl, Charlotte Morrow who d. Nov. 24, 1901, the dau. of Henry and Laura (Haverstock) Morrow. Blacksmith. Church of God. Keith, Nov. 13, 1901—. M. (2) Aug. 21, 1903, at Middlebury, Ind., by Rev. J. C. Mehl, Elizabeth Yoder[7], 7073. Doretha, June 21, 1904—; Vera, Apr. 28, 1906—.

Cleveland, Moses, Moses, John, John, John, Jacob.
Lelah, Barbara, Jacob, Christian, Joseph, Joseph, Jacob.

2023, Cleveland M. Hostetler[7], 2012, Lagrange, Ind., and Lelah Arizona Yoder[7], 7428, were m. Nov. 9, 1903, at Middlebury, Ind., by Rev. D. D. Miller. He was b. Nov. 29, 1883, in Newbury Tp., Lagrange Co., Ind., and she July 17, 1885. Church of God.

2024, Eldon M. Hostetler[7], 2012, Shipshewana, Ind., was b. June 15. 1885, at Emma, Ind., and m. Feb. 26, 1905, at Shipshewana, Ind., by Rev. John C. Mehl, Opal S. Davis, dau. of Eugene and Alice (Summey) Davis, Shipshewana, Ind. Amish church. Alice, Jan. 12, 1906—.

Paul, Moses, John, John, John, Jacob.
Esther, Samuel, Daniel, Anna, John, Jacob.

2025, Paul J. Hostetler[6], 1992, Topeka, Ind., and Esther Miller[6], 3589, were m. Nov. 16, 1869, at Emma, Ind., by Isaac Smucker. He was b. Nov. 25, 1847, in Holmes Co., Ohio, and she Oct. 16, 1851. Mennonite church. Samuel, 2026; Moses, 2027; Emma, July 18, 1876—Dec. 4, 1876, lung fever; Elmer, 2028; Perry, Sept. 25, 1880—Feb. 1, 1888, diphtheria; Paul Almon, 2029; Andrew Omer, July 3, 1885—; Early P., Jan. 8, 1893—.

Paul, Moses, John, John,
Samuel, John, Jacob.
Esther, Samuel, Daniel, Anna,
Lizzie, Barbara, Fanny, Sarah, John, John, Jacob.

2026, Samuel Hostetler[7], 2025, Lagrange, Ind., and Lizzie Yoder[7], 1437, were m. Mar. 11, 1893. He was b. Aug. 27, 1871, and she Oct. 29, 1872. Orley, Aug. 1, 1896—; Velma, Oct. 2, 1900—.

Paul, Moses, John, John,
Moses, John, Jacob.
Esther, Samuel, Daniel, Anna,
Carrie, Lucinda, Joseph, Joseph, David, John, Jacob.

2027, Moses P. Hostetler[7], 2025, Topeka, Ind., and Carrie Mehl[7], 4273, were m. Dec. 11, 1892, at Shipshewana, Ind., by Rev. Benjamin Leer. He was b. Aug. 5, 1873, in Lagrange Co., Ind., and she Aug. 1, 1875. Mennonite

church. Ernest M., Mar. 18, 1894—; Dewey Webster, Oct. 15, 1897—; Nellie Ruth, Oct. 12, 1902—.

Paul, Moses, John, John,
Elmer, John, Jacob.
Esther, Samuel, Daniel, Anna,
Cora, Lucinda, Joseph, Joseph, David, John, Jacob.

2028, Elmer P. Hostetler[7], 2025, Topeka, Ind., and Cora L. Mehl[7], 4273, were m. Mar. 17, 1901, at Pleasant Grove, Ind., by Rev. John C. Mehl. He was b. Apr. 27, 1878, at Emma, Ind., and she Feb. 6, 1884, at Shipshewana, Ind. Mennonite church. Retha May, Sept. 30, 1903—; Treva Pauline, Apr. 7, 1905—.

Paul, Moses, John, John,
Almon, John, Jacob.
Esther, Samuel, Daniel, Anna,
Jeremiah, Magdalena, Peter, Joseph,
Ida, Cornelius, Jacob.
Mary, Mary, Jonathan, John,

2029, Almon P. Hostetler[7], 2025, Topeka, Ind., and Ida Troyer[7], 7547, were m. Sept. 19, 1903, in Lagrange Co., Ind., by Rev. Amos S. Cripe. He was b. July 22, 1883, and she Mar. 19, 1881. Mennonite church. Jerry A., Sept. 16, 1904—; Mary E., Aug. 13, 1906—; Clarence A., Jan. 10, 1908—.

Elizabeth, Moses, John, John, John, Jacob.

2030, Elizabeth Hostetler[6], 1992, Emma, Ind., at death, was b. Nov. 26, 1849, d. Aug. 13, 1886, and was m. to John Dunifan, now of Hydro, Okl. Cora Dell, Apr. 29, 1875—Sept. 25, 1889; Minnie May, 2031; Irene Ann, 2032; Hiram H., Aug. 15, 1882—Oct. 31, 1882; Amzie W., July 23, 1884—; Bessie, Aug. 13, 1886—Nov. 10, 1887.

2031, Minnie May Dunifan[7], 2030, Milton, Kansas, at death, was b. Oct. 26, 1876, d. July 29, 1896, and m. James Schamerhorn.

2032, Irene Ann Dunifan[7], 2030, Thomas, Okl., at death, was b. Sept. 26, 1879, d. Apr. 24, 1908, and m. John Roderick. Leroy J., Aug. 24, 1898—; Vera Lucille, Aug. 17, 1901—; Amzie Manan, Dec. 9, 1903—.

2033, Polly Hostetler[6], 1992, Lagrange, Ind., at death, was b. Feb. 2, 1852, d. Jan., 1889, of consumption, and was m. Jan. 1, 1876, to John C. Miller, who d. Apr. 3, 1903, at Jet, Oklahoma. William Burton, Apr. 19, 1877—d. at about 24 years; Mary Jane, July 20, 1878—May 22, 1879; John Frank, Aug. 18, 1880—Sept. 15, 1880; Lizzie Manory, 7429; Edward Aden, 2034; Earl, Oct. 21, 1886—Sept. 17, 1887.

Edward, Polly, Moses, John, John, John, Jacob.
Jeremiah, Magdalena, Peter, Joseph,
Barbara, Cornelius, Jacob.
Mary, Mary, Jonathan, John,

2034, Edward A. Miller[7], 2033, Lagrange, Ind., and Barbara Troyer[7], 7547, were m. Mar. 20, 1907, at Lagrange, Ind., by G. L. Cather, J. P. He was b. June 10, 1885, and she Dec. 18, 1886, in Lagrange Co., Ind. Mennonite church.

2035, Jacob J. Hostetler[6], 1992, Wakarusa, Ind., was b. Aug. 12, 1854, in Holmes Co., Ohio, and m. (1) Nov. 26, 1876, Jennie Nelson who d. Sept. 16, 1891, the dau. of John P. and Sarah (Roderick) Nelson, Lagrange, Ind. Minister in the Mennonite Brethren in Christ. William Owen, 2036; Ora Mansel, Nov. 26, 1879—July 20, 1888; Myrtle May, 2037; Perley Grover, 2038; Bessie Belle, Jan. 3, 1886—Oct. 29, 1888; Grace Gladdes, 2039; Roxana, 2040. M. (2) Samantha Letherman, dau. of Isaac and Rachel (Shaum) Letherman, Wakarusa, Ind.

2036, William Owen Hostetler[7], 2035, Topeka, Ind., was b. Sept. 5, 1877, and m. Mar. 17, 1901, Emma Low, dau. of John W. Low, Topeka, Ind., whose

wife was a Coppes. Jennie Elizabeth, Jan. 24, 1904—; Dorris Mae, July 25, 1907—.

2037, Myrtle May Hostetler[7], 2035, Lagrange, Ind., was b. Sept. 3, 1881, and m. Aug. 10, 1907, Clyde James Marshall, son of Joseph Wilson and Katherine (Lauer) Marshall, Topeka, Ind. Mennonite Brethren in Christ church. Sherley Austin, May 30, 1908—; Katherine Elizabeth, Sept. 4, 1909—.

2038, Perley Grover Hostetler[7], 2035, Topeka, Ind., was b. Jan. 21, 1884, and m. Oct. 9, 1909, Roenza Moseman, dau. of Charles F. and Ida (Hall) Moseman, Topeka, Ind. Free Baptist church. Charles Sterling, Nov. 22, 1910—.

2039, Grace Gladys Hostetler[7], 2035, Elkhart, Ind., was b. June 24, 1888, at Stuttgart, Ark., and m. June 26, 1909, Clinton Glace, son of George W. Glace, who d. Mar. 6, 1900, at Selinsgrove, Pa., and Anna Benner. Lutheran church.

2040, Roxana Hostetler[7], 2035, Ypsilanti, Mich., was b. Sept. 19, 1890, at Stuttgart, Ark., and m. June 24, 1909, Edward R. Woods, son of Peter R. and Eliza (Heintzleman) Woods, Dutton, Mich. Free Will Baptist church.

Andrew, Moses, John, John, John, Jacob.
Rebecca, Moses, Jacob, John, John, John, Jacob.

2041, Andrew J. Hostetler[6], 1992, Middlebury, Ind., was b. Aug. 18, 1858, at Winesburg, Ohio, and m. (1) July 30, 1885, Anna Schrock, who d. Feb. 20, 1891, the dau. of V. L. and Mary (Troyer) Schrock, Nampa, Idaho. He is pastor of the Mennonite church. Cora D., 1042; Charles A., Nov. 1, 1888—. M. (2) Dec. 27, 1891, Rebecca Hostetler[7], 2076, who was b. Aug. 3, 1871. Leroy A., Apr. 14, 1894—.

2042, Cora Dell Hostetler[7], 2041, Maymont, Saskatchewan, Canada, was b. Jan. 27, 1886, at Emma, Ind., and m. Dec. 24, 1904, at Nampa, Idaho, by Rev. David Garber, Melvin Dore Schrock, who was b. Mar. 9, 1883, the son of Peter H. and Fanny (Garber) Schrock, Maymont, Canada. Mennonite church. Leland Dwight, Sept. 9, 1905—; Treva Armeda, Apr. 15, 1907—.

2043, Uriah J. Hostetler[6], 1992, Goshen, Ind., was b. Mar. 6, 1861, in Holmes Co., Ohio, and m. May 6, 1883, at Shipshewana, Ind., by Rev. Benjamin Leer, Silva Arabell Prough, dau. of Harvey C. and Margaret (Lutz) Prough, Shipshewana, Ind. Painter and decorator. Deacon and elder of the Evangelical church. A. A., 2044; Bracy Bell, Aug. 27, 1886—Feb. 10, 1893.

2044, A. A. Hostetler[7], 2043, Downieville, Pa., was b. Apr. 25, 1884, and m. June 16, 1909, Vetta N. Downie. Louise Arabell, Aug. 3, 1910—.

2045, Henry J. Hostetler[6], 1992, Topeka, Ind., was b. June 18, 1863, in Holmes Co., Ohio, and m. Jan. 1, 1886, at Nottawa, Mich., Ida May Roderick, dau. of Joseph and Jane (Harr) Roderick, Topeka, Ind. Mennonite church. Velma Blanche, Mar. 18, 1888—; Laura Violetta, Aug. 10, 1891—; Bessie May, July 6, 1893—; William H., Dec. 7, 1898—.

Zachariah, John, John, John, Jacob.

2046, Zachariah Hochstetler[5], 1934, Waupecong, Ind., at death, was b. Mar. 14, 1813, in Somerset Co., Pa., d. Mar. 16, 1890, and was m. Jan. 13, 1835, to Barbara Troyer, b. Oct. 13, 1818, and d. Feb. 11, 1907. Evangelical

---

2042. Peter H. Schrock was b. Nov. 28, 1844, at Goshen, Ind., the son of Peter Schrock, b. in Johnson Co., Pa., and his wife, Fanny Plank, b. at Wooster, Ohio. Fanny Garber was b. Dec. 27, 1849, in Wayne Co., Ohio, the dau. of Abraham Garber, b. Mar. 9, 1820, in Lancaster Co., Pa., and his wife, Fanny Martin.

2046. Barbara Troyer, the dau. of Joseph Troyer and Maria Kauffman, of fam. 9182.

church. Mary, 1732; Joseph Harrison, 2047; Elizabeth, 6454; Denia, Nov. 12, 1841—Jan. 7, 1845; Barbara, Feb. 8, 1844—Jan. 9, 1845; Zacharias Taylor, 2056; Dorethy, Dec. 26, 1848—July 6, 1851; Jacob L., 2061; Keziah, 2067; Abagail, 2072; Benjamin Franklin, 2074.

2047, Joseph Z. Hochstetler[6], 2046, Kokomo, Ind., was b. Nov. 11, 1837, in Holmes Co., Ohio, and m. Dec. 20, 1860, at Lagrange Center, Ind., by Squire Bringham, Mary Sipe, who d. Dec. 24, 1909, the dau. of Andrew and Elizabeth (Christner) Sipe, Bellefontaine, Ohio. Methodist church. Manassa A., 2048; Benjamin Z., 2049; Barbara A., 2050; Melissa J., 2051; John, Aug. 29, 1870—Dec. 31, 1871; Fanny J., 2052; Mary E., 2053; Sarah Lizzie, 2054; Clara Lucy, Dec. 3, 1877—July 22, 1887; Josie, May 21, 1880—May 21, 1880; Nettie M., 2055.

Manassa, Joseph, Zachariah, John, John, John, Jacob.
Mary, Catherine, Mary, Jonathan, John, Jacob.

2048, Manassa A. Hostetler[7], 2047, Kokomo, Ind., was b. June 18, 1862, in Marshall Co., Ind., and m. (1) Sept. 11, 1885, at Anderson, Ind., Josie A. Kimerly, dau. of William Kimerly. Teamster. Charles R., July 11, 1888—; Frederick L., Feb. 8, 1891—. M. (2) Oct. 10, 1897, Mary C. Smoker[6], 6244, who was b. Jan. 16, 1868. Cordia L., Mar. 7, 1899—; John D., Apr. 26, 1901—; Thelma A., Sept. 9, 1902—.

2049, Benjamin Z. Hochstetler[7], 2047, Kokomo, Ind., was b. Aug. 12, 1864, and m. June 5, 1890, Zora M. Gano, who was b. May 20, 1867, and d. Apr. 8, 1906. Howard H., Oct. 30, 1892—Aug. 3, 1893; Varina, Oct. 30, 1893—; Nellie J., Nov. 29, 1895—; Harold L., Jan. 12, 1898—; Paul, Mar. 28, 1906—Apr. 10, 1906.

2050, Barbara A. Hochstetler[7], 2047, Kokomo, Ind., was b. Feb. 20, 1866, and m. Dec. 25, 1887, John W. Deweese, who was b. Apr. 30, 1868. Infant, Sept. 16, 1888—Sept. 16, 1888; William H., Aug. 9, 1889—; Edward L., Sept. 16, 1891—Aug. 16, 1892; Omer R., Feb. 15, 1893—.

2051, Melissa J. Hochstetler[7], 2047, Kokomo, Ind., was b. Apr. 23, 1868, and m. Dec. 23, 1886, Henry P. Studdiford who was b. June 8, 1860. William C., Jan. 17, 1888—; Caroline E., May 27, 1889—; Edna E., Oct. 3, 1890—Nov. 11, 1890; Henry P., Nov. 9, 1891—June 15, 1894; Ellis C., Oct. 27, 1895—.

2052, Fanny J. Hochstetler[7], 2047, Kokomo, Ind., was b. Sept. 4, and m. Mar. 20, 1895, Charles Crilley who was b. Oct. 3, 1871. Carrie M., Apr. 19, 1898—; Mildred J., Jan. 5, 1906—.

2053, Mary E. Hochstetler[7], 2047, Kokomo, Ind., was b. Jan. 1, 1873, and m. Jan. 1, 1890, Asbury Vanmeter who was b. Feb. 8, 1870. Ona E., Feb. 1, 1894—; Roscoe T., Feb. 19, 1906—Mar. 6, 1906; Clifford M., Aug. 12, 1908—.

2054, Sarah Lizzie Hochstetler[7], 2047, Kokomo, Ind., at death, was b. Dec. 3, 1877, d. Feb. 26, 1907, and was m. July 10, 1897, to Emile W. Vilminot who was b. June 3, 1865. Raymond I., Apr. 17, 1901—; Arthur E., Aug. 1, 1904—; Earnest J., Dec. 10, 1905—.

2055, Nettie M. Hochstetler[7], 2047, Kokomo, Ind., was b. Mar. 11, and m. Mar. 28, 1899, Perry A. Fiant who was b. Mar. 19, 1875, and d. Aug. 4, 1904. Floyd V., July 8, 1900—.

Zacharias, Zacharias, John, John, John, Jacob.

2056, Zacharias T. Hostetler[6], 2046, Michigan City, Ind., was b. Dec. 23, 1846, near Berlin, Ohio, and m. May 2, 1869, at Waupecong, Ind., Eliza Caldwell, dau. of Andrew and Jane (Caldwell) Caldwell, Waupecong, Ind. Carpenter and contractor. Methodist church. Charles A., 2057; Arthur A.,

2058; Daisy E., 2059; Albert B., 2060; Ira S., July 11, 1875—Feb. 3, 1883.

2057, Charles A. Hostetler[7], 2056, Denver, Colo., was b. Mar. 18, 1870, at Waupecong, Ind., and m. Jan. 31, 1899, at Chicago, Ill., Hazel France, who was b. Feb. 8, 1877, the dau. of Frederick France and his wife Mary. Methodist. Carpenter. By adoption, Roy Lane, Sept. 5, 1896—.

2058, Arthur Hostetler[7], 2056, Michigan City, Ind., was b. May 11, 1871, in Miami Co., Ind., and m. July 1, 1890, at Michigan City, Ind., by Rev. John Buckles, Viola Wilhelm, dau. of Elias and Elizabeth (Middlekauff) Wilhelm, Tacoma, Wash. Carpenter. Seventh day Adventist church. Marjory Ruth, July 20, 1892—; Georgia Fay, Sept. 18, 1894—; Marvin, Nov. 1, 1896—.

2059, Daisy Hostetler[7], 2056, Michigan City, Ind., was b. Dec. 24, 1873, at Waupecong, Ind., and was m. Oct. 21, 1902, at Michigan City, Ind., by Rev. P. J. Hasentab, a deaf minister, to George Caleb Root, son of George T. Root, Laporte, Texas, and his wife Margaret Fox who d. Oct., 1907. She lost her hearing from scarlet fever when ten years of age. She attended the school for the deaf at Indianapolis, Ind., from which she graduated June, 1889. Her children speak and hear. She is a member of the Methodist church and secretary of the Sunday-school for the deaf. Robert Caldwell, Apr. 12, 1904—; Grace Margaret, Nov. 19, 1905—.

2060, Albert Byron Hostetler[7], 2056, Chicago, Ill., was b. Mar. 17, 1875, at Kokomo, Ind., and was m. June 1, 1904, at Chicago, Ill., by Rev. William K. McCaugan, to Daisy Mae Thomas, dau. of William K. and Lizzie (Sample) Thomas, Chicago, Ill. Accountant. Methodist church. Gladys Grace, Mar. 13, 1905—; Harold Thomas, June 15, 1907—.

Jacob, Zachariah, John, John, John, Jacob.

2061, Jacob Hostetler[6], 2046, Cassville, Ind., at death, was b. May 9, 1851, d. Nov. 11, 1892, and m. Katy Enders, now Mrs. Katy Kauffman, 1358 East 39 St., Los Angeles, Cal. She has a dau., Ruth Kauffman. Willard, 2062; Albert, 2063; Maud, 2064; Carrie, 2065; Elmer, Mar. 28, 1888—, Los Angeles, Cal.; Anna, 2066; Ivory, deceased; Two sons, deceased.

2062, Willard G. Hostetler[7], 2061, Los Angeles, Cal., was b. Feb. 8, 1878, and m. at Elmhorst, Cal., Freda Menk. Clinton; Elwood.

2063, Albert C. Hostetler[7], 2061, Kokomo, Ind., was b. Dec. 1, 1879, and m. Nov. 26, 1908, Katherine Leora Locke, dau. of Eli Locke, deceased, and Sarah M. Yoger. Christian church.

2064, Maude Hostetler[7], 2061, Los Angeles, Cal., R. 4, Box 507, was b. Sept. 6, 1881, and m. at Kokomo, Ind., Homer Weddle. Willard; Freda; Dorothy; Paul; Homer.

2065, Carrie Hostetler[7], 2061, Los Angeles, Cal., R. 4, was b. Apr. 6, 1885, and m. at Kokomo, Ind., Jerome Huffman. Corda, deceased; Wilbur; Catherine.

2066, Anna Hostetler[7], 2061, 2026 19 St., Bakersfield, Cal., was b. Nov. 11, 1891, and m. Paul Matlock. Pauline, Aug., 1910—.

2067, Kezia Hostetler[6], 2046, Waupecong, Ind., at death, was b. Oct. 21, 1853, d. Sept. 12, 1879, and was m. in the spring of 1869 to Anderson Glassburn. Charles Andrew, 2068; Iva May, 2069; Naoma Barbara, 2070; Benjamin Franklin, 2071.

Charles, Kezia, Zachariah, John, John, John, Jacob.
Emma, Barbara, Susan, Sarah, Anna, John, Jacob.

2068, Charles Andrew Glassburn[7], 2067, Argonia, Kan., and Emma Kuhns[7], 3128, were m. Nov. 22, 1904. He was b. Dec. 7, 1870, and she Sept. 3, 1877.

Vena Charlottie, Dec. 1, 1905—; Charles Verne, Oct. 1, 1907—; Nora Estella, Apr. 5, 1909—.

2069, Iva May Glassburn[7], 2067, Logansport, Ind., was b. Apr. 17, 1872, and m. (1) Dec. 21, 1891, William Shirman. Rena May, Jan. 27, 1893—; Eathel Reuben, Nov. 30, 1895—Dec. 30, 1895; Ruth Hazel, Dec. 5, 1897—; Martha Marie, Feb. 22, 1899—. M. (2) Oct. 29, 1903, William Bentner.

2070, Naoma Barbara Glassburn[7], 2067, Peru, Ind., was b. Aug. 18, 1874, and m. Frank Smith.

2071, Benjamin Franklin Glassburn[7], 2067, Peru, Ind., was b. Apr. 11, 1878, and m. Jan. 27, 1909, Amy Elizabeth Cumberland who was b. in 1883, in Ind.

2072, Abagail Hostetler[6], 2046, Bennetts Switch, Ind., was b. Sept. 6, 1856, in Miami Co., Ind., and m. Jan. 2, 1879, at her home, by Rev. George Small, Christian L. Pfleeger, son of Christian F. and Mary Margaret (Myer) Pfleeger, Waupecong, Ind. United Brethren church. Mollie, Nov. 2, 1879—; John Clinton, 2073; Bertie Franklin, Nov. 9, 1883—; Lelah, May 25, 1887—; Renie Odis, May 11, 1891—; Infant, Oct. 23, 1893.

2073, John Clinton Pfleeger[7], 2072, Binger, Okl., was b. Aug. 8, 1882, and m. Jan. 8, 1909, by Rev. Alfred Sarah, of Bunker Hill, Ind., Lessie Mae Hale. Roy, Sept. 19, 1910—.

Benjamin, Zachariah, John, John, John, Jacob.
Susan, Magdalena, Susanna, Sarah, Anna, John, Jacob.

2074, Benjamin F. Hostetler[6], 2046, Argonia, Kansas, and Susan Kuhns[7], 3162, were m. Feb. 27, 1892. He was b. Apr. 11, 1861, and she July 26, 1871. Leuellan, Dec. 22, 1892—; Richard, Oct. 26, 1904—.

Jacob, John, John, John, Jacob.

2075, Jacob Hostetler[5], 1934, Middlebury, Ind., at death, was b. Dec. 13, 1815, in Somerset Co., Pa., d. June, 1879, and m. in 1840, in Holmes Co., Ohio, Rebecca Miller, b. Oct. 20, 1817, d. Apr., 1877, the dau. of Daniel Miller, of Holmes Co., Ohio, of fam. 9156. Moses W., 2076; Daniel, July 9, 1843—, d. when 5 yrs. old; Jacob, 2086; David E., 2089; Rebecca, 2090.

2076, Moses M. Hostetler[6], 2075, Shipshewana, Ind., was b. Nov. 27, 1841, in Holmes Co., Ohio, and m. Mar. 27, 1864, Barbara Burkholder, who was b. Feb. 13, 1843. Jacob, 2077; Gertrude, 2078; Rebecca, 2041; Lavina, 2079; Harvey, 2080; Savilla, 2081; Amanda, 2082; Ira J., 2083; Frank, 2084; Ida May, 2085.

2077, Jacob J. Hostetler[7], 2076, Shipshewana, Ind., was b. May 20, 1865, in Howard Co., Ind., and m. Emma Hooley, dau. of Joseph and Rachel (Yoder) Hooley. Effie Ann, July 11, 1884—.

2078, Gertrude Hostetler[7], 2076, Lagrange, Ind., at death, was b. Mar. 20, 1868, d. Mar. 5, 1887, and was m. to Joseph Hershberger. Harvey, Feb. 22, 1887—.

2079, Lavina Hostetler[7], 2076, Elkhart, Ind., was b. Jan. 1, 1873, in Howard Co., Ind., and m. Mar. 23, 1890, at Elkhart, Ind., by W. M. Bell, Frank A. Sailor, son of Abraham and Amanda (McDonald) Sailor, Elkhart, Ind. Dressmaker. Methodist church. Harry Melvin, Jan. 10, 1891—; William Oran, Jan. 20, 1893—.

Harvey, Moses, Jacob, John, John, John, Jacob.
Clara, Magdalena, Sarah, Joseph, John, Jacob.

2080, Harvey Hostetler[7], 2076, Fairview, Mich., and Clara Miller[6], 4567, were m. Mar. 1, 1898, near Goshen, Ind., by Bishop David J. Johns. He was b. May 3, 1875, near Middlebury, Ind., and she June 13, 1870. Amish church. Clarence, July 22, 1899—; Edith, Apr. 18, 1902—.

2081, Savilla Hostetler[7], 2076, Middlebury, Ind., was b. Sept. 13, 1877, at Middlebury, Ind., and m. Dec. 9, 1899, at Goshen, Ind., Otto Stauffer, son of William and Sarah S. Stauffer. Methodist church. Earl De On, Nov. 10, 1903—.

2082, Amanda Hostetler[7], 2076, Goshen, Ind., was b. Feb. 9, 1880, at Middlebury, Ind., and m. Dec. 31, 1898, at Goshen, Ind., by Rev. Levi Hoke, Dallas E. Cripe, son of Isaac H. and Anna (Herr) Cripe, Goshen, Ind. United Brethren church. Albert Atlee, Nov. 9, 1899—; Eva May, May 21, 1901—; Mabel Marie, Aug. 7, 1905—.

2083, Ira J. Hostetler[7], 2076, Syracuse, Kansas, was b. Mar. 14, 1882, at Mottville, Mich., and m. Aug. 24, 1907, at Hutchinson, Kansas, Emma Poulton, dau. of William Poulton, Medora, Kansas, and his wife Elizabeth Ellsworth who d. July, 1905. Carpenter and farmer. Mennonite church. Dorothy. Jan. 7, 1911—Jan. 14, 1911.

2084, Frank H. Hostetler[7], 2076, Sturgis, Mich., was b. Sept. 18, 1884, in St. Joe Co., Mich., and m. Minnie Ray Brooks.

2085, Ida May Hostetler[7], 2076, Middlebury, Ind., was b. Sept. 21, 1886, at Mottville, Mich., and m. Jan. 2, 1907, at Middlebury, Ind., Grover C. Anderson, son of John and Sitha Anderson. Methodist church. Ida Pauline, Nov. 3, 1907—.

2086, Jacob Hostetler[6], 2075, Middlebury, Ind., was b. Oct. 4, 1845, at Berlin, Ohio, and m. (1) Nov. 1, 1870, Elizabeth Suntheimer. Mennonite church. Jemima, 2087; Edward, 2088. M. (2) Nov. 18, 1888, by Eli Miller, Mrs. Catherine Troyer, widow of Samuel Troyer. She was b. Nov. 9, 1852, the dau. of Christian Hershberger and Susan Yoder, of fam. 3765. Rolland, Sept. 8, 1892.

2087, Jemima Hostetler[7], 2086, Middlebury, Ind., at death, was b. Sept. 23, 1873, d. Nov. 25, 1904, and was m. in 1890 to Fred Holdaman. Harry; Ruby.

Edward, Jacob, Jacob, John, John, John, Jacob.
Simon, Magdalena, Catherine, Anna,
Edna, John, Jacob.
Fanny, Fanny, Sarah, John,

2088, Edward Hostetler[7], 2086, Goshen, Ind., and Edna Mary Yoder[7], 3762, were m. Mar. 30, 1902, by D. D. Miller. He was b. Oct. 15, 1878, at Middlebury, Ind., and she Sept. 2, 1880, at Van Buren, Ind. She was graduated from the Shipshewana high school in 1899, and taught before her marriage. Amish church. Glen, Oct. 30, 1903—; Mabel Wava, Dec. 15, 1906—.

2089, David E. Hostetler[6], 2075, Elkhart, Ind., was b. Nov. 21, 1849, in Holmes Co., Ohio, and m. Aug. 20, 1876, at New Bedford, Ohio, by Rev. Jonas Novinger, Elizabeth Gonser, dau. of John and Catherine (Hoover) Gonser. Carpenter. Lutheran church.

2090, Rebecca Hostetler[6], 2075, Goshen, Ind., at death, was b. Apr. 7, 1854, d. June 19, 1906, and was m. to Samuel Wogomon, who was b. Oct. 11, 1850. Maryann Delila, Nov. 18, 1876—; Lettie Alice, Feb. 20, 1882—; Commodore Perry, Mar. 21, 1885—; Bertie, 2091; Cecil Irene Hardesty, Mar. 27, 1891—.

2091, Bertie Wogomon[7], 2090, Goshen, Ind., was b. June 22, 1890, and m. June 19, 1907, Perry Anglemyre, who was b. Mar. 31, 1888. Virgil J., Dec. 18, 1907—.

Tobias, John, John, John, Jacob.

2092, Tobias Hochstetler[5], 1934, Berlin, Ohio, at death, was b. Aug. 12, 1818, in Somerset Co., Pa., d. Oct. 1, 1887, and m. (1) Esther Yoder who d. in 1857, in Lock Tp., Elkhart Co., Ind., the dau. of Joshua Yoder. Aaron, 2093;

Moses, Dec. 20, 1841—1844; Noah, 2095; Christian, Aug. 20, 1847—; Lydia, June 28, 1850—Sept. 6, 1894; John, Feb. 15, 1853—, disappeared from home when 17; Jacob, 2097. M. (2) Feb. 10, 1858, Elizabeth Schlabach, b. June 16, 1824, d. Jan. 24, 1900, the dau. of Christian Schlabach (Sept. 30, 1793—Apr. 16, 1871), and his wife Barbara Gnaegi (July 26, 1791—May 30, 1868). Gnagey Gen. Fam. 165. Samuel, Dec. 1, 1859—Jan. 10, 1860; Ferdinand, Mar. 26, 1861—Apr. 3, 1861; Eli, 2098; Manasses, 2101; Elizabeth, 2102; Tobias, Oct. 14, 1867—Feb. 3, 1868.

2093, Aaron T. Hostetler[6], 2092, Nottawa, Mich., was b. Jan. 29, 1840, near Berlin, Ohio, and m. Sept. 27, 1863, in Lock Tp., Elkhart Co., Ind., by Bishop David Hostetler, Barbara Schmucker, dau. of Jacob and Magdalena (Yoder) Schmucker, of fam. 3186, note. Carpenter and farmer. Amish church. Amanda, June 16, 1865—Feb. 6, 1887, consumption; Mary, 2094.

2094, Mary Hostetler[7], 2093, Nottawa, Mich., at death, was b. Apr. 11, 1867, d. Sept. 6, 1897, of consumption, and was m. to John Carper. Eva, June 1, 1890—; Guy, Jan. 24, 1892—; Cora, Mar. 29, 1894—; Letty, Apr. 8, 1896—.

2095, Noah T. Hostetler[6], 2092, Pine Bluff, Ark., at death, was b. July 22, 1844, and m. (1) Susanna Honsour. Theodore, 2096; Albert; Charles; Nora; Frederick; Floyd. M. (2) Mary ———.

Theodore, Noah, Tobias, John, John, John, Jacob.
Jeremiah, Joseph, David,
Barbara, John, Jacob.
Sarah, Barbara, Sarah, Joseph,

2096, Theodore Hostetler[7], 2095, Mylo, N. D., and Barbara Elizabeth Hostetler[6], 4163, Lima, Ind., at death, were m. Aug. 17, 1892. He was b. Feb. 15, 1870. She was b. Apr. 16, 1872, and d. Aug. 4, 1903. Aaron; Ray; Faye; Ivan. He m. (2) Feb. 28, 1910, Dessie C. Linn, dau. of Emanuel H. and Elizabeth (Walmer) Linn.

2097, Jacob T. Hostetler[6], 2092, Goshen, Ind., was b. July 26, 1856, and m. (1) Eva Pollock. (2) Harriet Keggins. Hotel keeper.

2098, Eli T. Hostetler[6], 2092, Mesopotamia, Ohio, at death, was b. Mar. 3, 1862, d. Feb. 14, 1906, of consumption, and was m. Dec. 21, 1882, in Holmes Co., Ohio, by Bishop David S. Miller, to Mary E. Byler, b. Jan. 6, 1861, at New Castle, Pa., the dau. of Daniel and Mattie (Detweiler) Byler. He was a deacon in the Amish church. Gnagey Gen. Fam. 166. Tobias, 2099; Mattie, 7282; Lizzie, 7639; Barbara, 7286; Eli, 2100; Daniel, Feb. 4, 1892—; Emma, July 13, 1893—; Jemima, July 28, 1895—; Mahlon, Feb. 26, 1897—.

Tobias, Eli, Tobias, John, John, John, Jacob.
Emma, Yost, Elizabeth, Anna, Michael, Joseph, Jacob.

2099, Tobias E. Hostetler[7], 2098, Middlefield, Ohio, and Emma Y. Byler[7], 7266, were m. Nov. 24, 1906, at Middlefield, Ohio, by Jacob D. Byler. He was b. Jan. 31, 1884, at Berlin, Ohio, and she Feb. 20, 1883. Amish church. Yost T., Sept. 17, 1907—.

Eli, Eli, Tobias, John, John, John, Jacob.
Lydia, Mary, Elizabeth, Anna, Michael, Joseph, Jacob.

2100, Eli E. Hostetler[7], 2098, Middlefield, Ohio, and Lydia J. Detweiler[7], 7261, were m. Feb. 10, 1910. He was born Jan. 30, 1890, and she Mar. 21, 1890. Amish church.

Manasses, Tobias, John, John, John, Jacob.
Sarah, Polly, Samuel, John, John, Jacob.

2101, Manasses T. Hostetler[6], 2092, Berlin, Ohio, and Sarah A. Hershberger[6], 2538, were m. Aug. 9, 1896, at Baltic, Ohio, by Michael Shutt. He was b. Mar. 2, 1864, near Berlin, Ohio, and she May 1, 1874. He is a cabinet maker and carpenter. Mennonite church. Silvia M., Jan. 14, 1897—; Wilda M. Aug. 24, 1899—.

2102, Lizzie Hochstetler[6], 2092, Applecreek, Ohio, at death, was b. Feb. 2, 1866, at Berlin, Ohio, d. Jan. 8, 1908, of consumption, and m. Feb. 11, 1886, Daniel T. Miller. Amish church. Gnagy Gen. Fam. 167. Christian, Dec. 28, 1886—; Drusilla, Sept. 14, 1888—; Malinda, Mar. 7, 1891—; Levi, Oct. 24, 1893—; Harvey, Mar. 22, 1896—; Albert, Nov. 27, 1898—; Andrew, Feb. 10, 1902—; Lizzie Ann, Aug. 19, 1904—Apr. 29, 1906.

Polly, John, John, John, Jacob.

2103, Polly Hochstetler[5], 1934, Berlin, Ohio, at death, was b. July 2, 1820, near Summit Mills, Pa., d. June 2, 1865, and was m. Apr. 12, 1840, at Sugarcreek, Ohio, to Jonas Hershberger, who was b. Dec. 27, 1812, and d. Nov. 14, 1892, the son of Peter and Anna (Bitsche) Hershberger. Beachy Gen. Fam. 201, 192. See fam. 4569, note. Amish church. Elizabeth, 2104; Dinah, 2111; John J., 2113; Samuel, Jan. 25, 1847—Apr. 8, 1847; Henoch, July 29, 1848—Aug. 13, 1848; Catherine, Apr. 20, 1850—1860; Infant; Infant dau.; Jonas, Apr. 29, 1856—Aug. 28, 1856; Polly, Sept. 20, 1857—Oct. 17, 1858; Peter, 2119; Infant, Mar., 1862.

2104, Eliza Hershberger[6], 2103, Dundee, Ohio, at death, was b. Sept. 6, 1841, in Paint Tp., Holmes Co., Ohio, d. Oct. 25, 1898, and m. Apr. 17, 1862, by Bishop J. J. Miller, Elias Weaver who was b. Apr. 6, 1838, and d. Jan. 14, 1909, the son of Abraham and Dinah (Miller) Weaver, of fam. 9160. Amish church. Mary, 4897; Dina E., 2105; Susanna E., 5146; Anna E., 2106; Benjamin E., 2107; Emanuel E., 2108; John E., 2109; Magdalena E., 2110; Catherine E., June 28, 1880—; Amanda E., 5345; Eli E., Oct. 5, 1883—May 2, 1888; Abraham E., Feb. 6, 1885—.

2105, Dinah Weaver[7], 2104, Millersburg, Ohio, at death, was b. Jan. 11, 1865, in Saltcreek Tp., Holmes Co., Ohio, d. Mar. 18, 1902, and m. Apr. 12, 1888, by Bishop Moses Miller, Jacob E. Miller, who d. Oct. 29, 1907, son of Emanuel J. and Magdalena (Weaver) Miller, Berlin, Ohio. Amish church. Mattie, Aug. 10, 1889—; Mary, Dec. 5, 1890—; Emanuel, Oct. 13, 1892—Apr. 3, 1906; Lizzie, Mar. 11, 1894—; John, July 31, 1896—; Eli, Apr. 17, 1899—Mar. 29, 1902.

2106, Anna Weaver[7], 2104, Dundee, Ohio, was b. Nov. 26, 1868, at Mt. Hope, Ohio, and m. Dec. 18, 1890, at Walnutcreek, Ohio, by Bishop Moses J. Miller, Emanuel B. Weaver, who was b. Apr. 6, 1864, the son of Benjamin and Anna (Gerber) Weaver, Barrs Mills, Ohio. Amish church. Benjamin, Oct. 16, 1891—Mar. 13, 1900; Martha, Mar. 10, 1893—; Harry, Mar. 15, 1895—; Mary, Feb| 9, 1897—; Clara, June 18, 1900—; Eli, Feb. 1, 1902—; Susanna, Feb. 8, 1904—.

Benjamin, Eliza, Polly, John, John, John, Jacob.
Elizabeth, Christian, Barbara, Elizabeth, Henry, John, Jacob.

2107, Benjamin E. Weaver[7], 2104, Dundee, Ohio, and Elizabeth Yoder[7], 5116, were m. Jan. 17, 1895, near Berlin, Ohio, by David S. Miller. He was b. Nov. 24, 1870, in Saltcreek Tp., Holmes Co., Ohio, and she Nov. 19, 1873, near Berlin, Ohio. Amish church. Sevilla, July 12, 1896—; Eli, Aug. 17, 1898—; Benjamin, Feb. 8, 1901—Mar. 13, 1901; Noah, Feb. 8, 1901—; Christian, Apr. 17, 1905—Apr. 30, 1906; Elizabeth B., Aug. 16, 1908—; Mattie B., Aug. 16, 1908—.

2108, Emanuel E. Weaver[7], 2104, Dundee, Ohio, was b. Apr. 26, 1873, in Saltcreek Tp,. Holmes Co., Ohio, and m. Mar. 14, 1901, by Bishop Moses E. Mast, Malinda J. Weaver, dau. of John and Barbara M. (Miller) Weaver, Dundee, Ohio. Amish church. John, Sept. 22, 1905—; Emma E., Dec. 18, 1908—.

2109, John E Weaver[7], 2104, Fredericksburg, Ohio, was b. Apr. 8, 1875, in Saltcreek Tp., Holmes Co., Ohio, and m. Mar. 3, 1898, at Walnutcreek,

Ohio, by Bishop Moses E. Mast, Susan J. Miller, dau. of Joseph S. and Catherine (Schlabach) Miller, Barrs Mills, Ohio. Amish church. Catherina, Jan. 27, 1902—; Amanda, July 8, 1904—Mar. 20, 1905; Mattie, Jan. 25, 1907—Sept. 6, 1908; Mary, Mar. 6, 1910—.

2110, Magdalena E. Weaver[7], 2104, Mt. Hope, Ohio, was b. Aug. 14, 1877, near Berlin, Ohio, and m. Mar. 22, 1900, near Dundee, Ohio, by Bishop Joni J. Troyer, Benjamin B. Weaver, son of Benjamin and Anna (Gerber) Weaver, Barrs Mills, Ohio. Am'sh church.

2111, Dinah Hershberger[6], 2103, Walnutcreek, Ohio, at death, was b. Oct. 5, 1843, d. Apr. 18, 1906, and was m. Dec. 2, 1875, to Jonathan Miller, who d. May 6, 1879. Eli D., 2112; Jonas, Feb. 9, 1879—Nov. 24, 1879.

Eli, Dinah, Polly, John, John, John, Jacob.
Lizzie, Lydia, Jonas, Benjamin, John, John, Jacob.

2112, Eli D. Miller[7], 2111, Mt. Hope, Ohio, and Lizzie Weaver[7], 1888, were m. Oct. 26, 1899. He was b. Sept. 11, 1876, in Walnutcreek Tp., Holmes Co., Ohio, and she Sept. 16, 1877. Jonas E., Nov. 21, 1901—; Tobias E., June 13, 1903—d. an infant; Sarah Ann E., Aug. 25, 1904—; Monroe E., May 22, 1907—.

John, Polly, John, John, John, Jacob.

2113, John J. Hershberger[6], 2103, Mt. Hope, Ohio, was b. Jan. 31, 1845, in Paint Tp., Holmes Co., Ohio, and m. (1) Feb. 13, 1868, Catherine Miller. Beachy Gen. Fam. 203. Amish church. Fanny, Jan. 9, 1869—Mar. 11, 1870; Annie, 2114; Susan, 5192; Noah, 2115; Mary, 5193; Jonas, 2116; Samuel, 2117; Infant dau., Mar. 18, 1886; John, 2118; Infant son, Feb. 15, 1891. M. (2) Apr. 11, 1895, Dena Miller, who d. Nov. 29, 1905.

2114, Anna Hershberger[7], 2113, Welshfield, Ohio, was b. Sept. 10, 1870, at Walnutcreek, Ohio, and m. Samuel D. C. Miller, son of David S. and Catherine (Gingrich) Miller, Millersburg, Ohio. Amish church. Mary Ann, Feb. 5, 1893—May 1, 1893; Clara, July 9, 1894—; Son, Mar. 5, 1896—Mar. 11, 1896; David, Apr. 21, 1897—; Katieann, May 6, 1899—.

2115, Noah J. Hershberger[7], 2113, Fredericksburg, Ohio, was b. Feb. 25, 1875, at Mt. Hope, Ohio, and m. Feb. 14, 1895, by Samuel Miller, Lydia Miller, dau. of David S. and Catherine (Ginerich) Miller, Millersburg, Ohio. Amish church. David, Nov. 15, 1895—Dec. 7, 1895; John, Dec. 5, 1896—; Yost, Nov. 5, 1898—; Susan, Nov. 19, 1900—; Samuel, Feb. 22, 1903—; Daniel, Apr. 12, 1905—; Andrew, Mar. 24, 1907—.

Jonas, John, Polly, John, John, John, Jacob.
Amanda, Simon, Susan, Anna, John, Jacob.

2116, Jonas J. Hershberger[7], 2113, Mt. Hope, Ohio, and Amanda Kemp[6], 4156, were m. by Jacob B. Byler. He was b. July 28, 1879, at Mt. Hope, Ohio, and she Feb. 16, 1879. Amish church. John, Dec. 12, 1902—Mar. 30, 1906; Menno, Aug. 9, 1904—; Simon, Jan. 27, 1906—Feb. 16, 1906; Samuel, Jan. 27, 1906—Mar. 8, 1906—; Noah, Aug. 2, 1907.

Samuel, John, Polly, John, John, John, Jacob.
Mattie, Nancy, Susan, Elizabeth, Henry, John, Jacob.

2117, Samuel J. Hershberger[7], 2113, Dundee, Ohio, and Mattie E. Hershberger[7], 5200, were m. Jan. 9, 1908. He was b. June 22, 1882, and she Oct. 22, 1881.

2118, John J. Hershberger[7], 2113, Mt. Hope, Ohio, was b. May 12, 1887, and m. Dec. 24, 1908, by Rev. Samuel Yoder, Mary I. Miller.

Peter, Polly, John, John, John, Jacob.
Mary, Rachel, Magdalena, Jonathan, John, Jacob.

2119, Peter J. Hershberger[6], 2103, Grand Rapids, Minn., and Mary Ann Miller[6], 6348, were m. Sept. 9, 1878, in Holmes Co., Ohio. He was b. Aug. 27,

1860, in Holmes Co., Ohio, and she Aug. 11, 1858, near Charm, Ohio. Mennonite church. Ammon, 2120; Emanuel, Oct. 16, 1880—; Katie, 2121; Matie, July 21, 1884—Jan. 27, 1886; William, July 21, 1886—; Amos, May 1, 1888—; John, Oct. 12, 1890—; Nathan, Aug. 18, 1892—June 20, 1893; Lester, June 10, 1894—; Grover, July 20, 1896—; Frederick, Aug. 31, 1901—.

2120, Ammon Hershberger[7], 2119, Barrs Mills, Ohio, was b. Oct. 3, 1879, and m. Jan. 2, 1902, by Bishop Moses E. Mast, Lizzie J. Miller, the dau. of Jacob J. and Annie B. (Troyer) Miller, Millersburg, Ohio. Amish church.

2121, Katie Hershberger[7], 2119, Grand Rapids, Minn., at death, was b. Aug. 16, 1882, d. Mar. 25, 1907, and was m. Dec. 25, 1903, to Edward Unger. Bernice, Mar. 5, 1907—.

2122, Lizzie Hostetler[5], 1934, Mt. Hope, Ohio, at death, was b. July 27, 1822, and was m. to Jonas Hershberger, who later m. Elizabeth Swartzentruber, of fam. 2959.

Harriet, John, John, John, Jacob.

2123, Harriet Hostetler[5], 1934, Wakarusa, Ind., at death, was b. Feb. 18, 1828, d. Dec. 23, 1896, and was m. to Adam Holderbaum, now of Lagrange, Ind. Lucinda, 2124; John, 2131; Harriett Fanny, d. at three years; Armanda, 2136; Solomon, 2140.

2124, Lucinda Holderbaum[6], 2123, Nappanee, Ind., was b. Aug. 20, 1847, at Middletown, Ohio, and m. May 21, 1868, near Bremen, Ind., by Daniel Shively, George Bollman, who was b. Nov. 1, 1846, and d. Jan. 11, 1911, son of John Bollman, Bremen, Ind., who d. Nov. 9, 1886, and Elizabeth Zimmerman, who d. Aug. 4, 1905. German Baptist church. Adam G., Feb. 8, 1869—d. in infancy; John G., 2125; Levi G., 2126; Jacob G., 2127; Jesse G., 2128; Armanda, 2129; Harvey G., 2130.

2125, John G. Bollman[7], 2124, Nappanee, Ind., was b. Mar. 21, 1870, in Marshall Co., Ind., and m. Dec. 24, 1890, in Elkhart Co., Ind., by Rev. John Anglemyer, Alice M. Overholser, dau. of George and Elizabeth (Landis) Overholser, Nappanee, Ind. German Baptist church. Cline, Sunday, Nov. 27, 1892—Nov. 27, 1892; George W., Friday, Nov. 17, 1893—; Elsia Ruth, Tuesday, Apr. 2, 1901—.

2126, Levi G. Bollman[7], 2124, Nappanee, Ind., was b. Oct. 7, 1871, in Marshall Co., Ind., and m. Jan. 18, 1894, in Elkhart Co., Ind., by Rev. John Anglemyer, Emma Widmoyer, dau. of David S. and Mary (Overholzer) Widmoyer, Nappanee, Ind. Deacon in German Baptist church. Irvin J., Jan. 21, 1896—; Lula Edith, Aug. 27, 1897—.

2127, Jacob G. Bollman[7], 2124, Nappanee, Ind., was b. Oct. 16, 1873, and m. Nancy Hepler.

2128, Rev. Jesse G. Bollman[7], 2124, Elkhart, Ind., was b. Dec. 20, 1875, and m. Mar. 11, 1911, Lula A. Snedeker, of Lagrange, Ind., dau. of David A. Snedeker, Harrisburg, Pa., and Isabell Grubb, who d. May 9, 1895. Minister in the Church of the Brethren.

2129, Armanda Bollman[7], 2124, Nappanee, Ind., was b. Jan. 4, 1879, in Marshall Co., Ind., and m. Aug. 15, 1905, in German Tp., Marshall Co., Ind., by John Kaufman, Edward F. Stewart, son of George B. and Barbara (Pletcher) Stewart, Wakarusa, Ind. German Baptist church. Elmer G., Mar. 22, 1906—; Emma M., May 7, 1907—; Dora E., Feb. 26, 1908—; Carrie E., Feb, 26, 1908—.

2130, Harvey G. Bollman[7], 2124, Nappanee, Ind., was b. Oct. 14, 1883, in Marshall Co., Ind., and m. Oct. 13, 1906, at Nappanee, Ind., by Rev. John S. Kauffman, Carrie Mullet, dau. of William and Elizabeth (Miller) Mullet, Nappanee, Ind. Deacon in German Baptist church. Roy Alvin, July 11, 1909—.

John, Harriet, John, John, John, Jacob.

2131, John Holderbaum[6], 2123, Mountain Park, Okl., was b. Nov. 7, 1852, and m. in 1874, Emeline Geisleman, who was b. Oct. 18, 1855, the dau. of Tobiah and Mary Geisleman, Bremen, Ind. Elnora, May 30, 1876—; Harriet, 2132; Bird, 2133; Mary, 2134; Adam, 2135; William, Mar. 30, 1888—; Goldie, June 11, 1890—; Hiram and Miron, Nov. 10, 1890—d. at three months; Earl, May 24, 1895—.

2132, Harriet Holderbaum[7], 2131, Kansas, at death, was b. Oct. 31, 1879, d. 1905, and m. Frank Raflensperger.

2133, Bird Holderbaum[7], 2131, Mountain Park, Okl., was b. Nov. 17, 1881, and m. Maggie Hall.

2134, Mary Holderbaum[7], 2131, Mountain Park, Okl., was b. May 15, 1883, and m. William Nevin.

2135, Adam Holderbaum[7], 2131, Mountain Park, Okl., was b. Sept. 15, 1885, and m. Hasley Comb.

2136, Armanda Holderbaum[6], 2123, Nappanee, Ind., at death, was b. Apr. 14, 1855, d. May 25, 1894, and was m. to William Newcomer. William Harvey, 2137; Adam, 2138; David H., 2139.

2137, William H. Newcomer[7], 2136, Osceola, Ind., was b. July 12, 1872, and m. Feb. 7, 1903, Mary Louise Zimmerle. Hattie, July 11, 1903—; Adda, July 11, 1905—; Carl, May 28, 1908—; Ruth, Aug. 14, 1910—.

2138, Adam Newcomer[7], 2136, Elkhart, Ind., was b. May 4, 1878, and m. May 14, 1899, Bertha I. Pletcher, dau. of Andrew and Mary (Mikel) Pletcher, Mishawaka, Ind. German Baptist church. Walter Melvin, Nov. 2, 1899—; Roscoe Otis, Mar. 22, 1901—.

2139, David H. Newcomer[7], 2136, Las Vegas, New Mexico, was b. Dec. 10, 1880, and m. Mar. 22, 1902, Clara A. Culp, who was b. Nov. 27, 1881, the dau. of David S. and Mary E. (Weaver) Culp, Wakarusa, Ind. Ray Eldon, Mar. 18, 1903—; Beulah May, June 27, 1904—; John William, Sept. 27, 1906—; Earl Kenneth, Sept. 3, 1908—.

Solomon, Harriet, John, John, John, Jacob.

2140, Solomon Holderbaum[6], 2123, Wakarusa, Ind., was b. Mar. 13, 1857, at Bremen, Ind., and m. Dec. 9, 1880, at Bremen, Ind., by Daniel Yoder, Catherine Ritschie, dau. of Henry Ritschie, South Bend, Ind. German Baptist church. Mela, 2141; Laura, 2142; Walter, 2143; Bertha, 2144; Arthur, June 20, 1890—; Minnie, Dec. 18, 1891—; Henry, Mar. 31, 1893—; Harriet, Nov. 7, 1894—; Ervin, Apr. 12, 1896—; Harley, Mar. 11, 1900—; Elmer, Apr. 17, 1903—.

2141, Mela Holderbaum[7], 2140, Wakarusa, Ind., was b. Oct. 25, 1881, and m. Mar. 29, 1901, Francis Stutzman, son of William and Anna (Schukers) Stutzman, Heginsville, Pa. Church of the Brethren. Anna, Jan. 28, 1902—; Homer, Aug. 11, 1904—.

2142, Laura Holderbaum[7], 2140, Goshen, Ind., was b. June 15, 1883, and m. Feb. 3, 1901, Jesse D. Large, who was b. June 6, 1871, the son of Frank Large, who died Jan. 26, 1906, aged 63 y. 4 m. 7d., and Matilda Stevenson. Son, Nov. 23, 1901—Feb. 23, 1902.

2143, Walter Holderbaum[7], 2140, South Bend, Ind., was b. Nov. 20, 1886, and m. Dec. 25, 1906, Lena M. Higbee, who was b. June 8, 1887, the dau. of Alva D. and Elizabeth D. (Eisele) Higbee, South Bend, Ind. Dunkard church.

2144, Bertha Holderbaum[7], 2140, Wakarusa, Ind., was b. Sept. 22, 1888, and m. Nov. 21, 1906, Leonard O. Kiefer, son of Adam and Elizabeth (Cripe) Kiefer, Goshen, Ind. Church of the Brethren. Lamar Adam, Nov. 18, 1908—.

Fortunatus, John, John, John, Jacob.

2145, Fortunatus Hostetler[5], 1934, Greenfield, Iowa, at death, was b. Nov. 29, 1830, in Somerset Co., Pa., d. Dec. 18, 1910, and m. (1) Aug. 28, 1858, Permelia Ward, who d. July 15, 1869. Elvira, 2146; Elby, 2147; three daughters died before the mother and one two weeks later. M. (2) Oct. 28, 1869, at White Pigeon, Mich., Rachel Frances Franklin, dau. of Francis O. Franklin, who d. Mar. 8, 1885, and Margaret Williams. Carpenter. S. S. Supt. in Methodist church. Nora, 2148; Walter, 2149; Annetta, Dec. 21, 1874—July 25, 1875; Albert, 2150; Clarence, 2151; Frankey Augustus, Oct. 23, 1880—Oct. 24; Deffie Dillie, Nov. 9, 1881—Nov. 12, 1881; Ada May, June 7, 1883—Feb. 9, 1904; Clineramon, Nov. 16, 1888—June 9, 1906.

2146, Elvira Hostetler[6], 2145, was b. Nov. 18. Her family have had no knowledge of her for many years.

2147, Elby Hostetler[6], 2145, Sioux City, Iowa, was b. 1870, is m. and has four children. His last known address is given, but the family have had no knowledge of him for many years.

2148, Nora Hostetler[6], 2145, Des Moines, Iowa, was b. Nov. 10, 1870, at Bremen, Ind., and m. Sept. 21, 1897, Jesse J. Kreps, son of Samuel and Mary (Taylor) Kreps, Greenfield, Iowa. Methodist church. Jesse DeWitt, Aug. 21, 1899—; Leica, Sept. 24, 1902—; Samuel, May 30, 1906—; Bessie Cleon, June 7, 1908—.

2149, Walter Francis Hostetler[6], 2145, Des Moines, Iowa, was b. Oct. 13, 1872, and m. Mary Critchlow. Methodist church. Frances, June 18, 1902—; Ina, Oct., 1904—; Infant, Mar., 1907—.

2150, Nations Albert Hostetler[6], 2145, Jasper, Minn., was b. May 27, 1876, at Bremen, Ind., and m. Sept. 23, 1896, at Luverne, Minn., by J. W. Cornish, Dora Larson, who d. Sept. 25, 1906, the dau. of Anton Larson, Hardwick, Minn., who d. May 12, 1903. Clair Audrey, Mary 23, 1898; Leo Delbert, June 7, 1902—; Mamie Opal, Mar. 1, 1904—.

2151, Clarence Venango Hostetler[6], 2145, Des Moines, Iowa, was b. Mar. 28, 1878, at Dexter, Iowa, and m. Oct. 7, 1905, at Des Moines, Iowa, by T. J. Dow, Nancy Scovel, dau. of John Benjamin and Georgia Etta (Brunette) Scovel, Des Moines, Iowa. Railway mail clerk. Gerald Thomas, Jan. 10, 1907—.

Solomon, John, John, Jacob.

2152, Solomon Hochstetler[4], 1387, Walnutcreek, Ohio, at death, was b.

2152. Solomon Hochstetler moved to Holmes Co., Ohio, in 1812 and entered the southwest quarter of sec. 7, tp. 9, range 9. He and his wife are buried on the west line of said quarter at the spot selected by his wife for a cemetery about two months before her death and while in good health. He was especially skilled in making augers, brace bits and gimlets. Samuel Egleson, Canton, Kansas, has a two-inch auger, with hammers and anvil made by his grandfather Solomon nearly 100 years ago and still in good order. He practiced the art of magnetic healing, and treated such disorders as cancer, erysipelas, ringworm, tetter, and other ailments. His method was to rub about the affected part with the forefinger of the right hand, wetted with saliva, first three, then five, then seven times, and then as finger was removed blowing upon the diseased spot with great force. For many years he used in addition to the rubbing and blowing, magical words taken from a book called Egyptian Mysteries. He later gave up the use of words and succeeded as well. His treatments usually weakened his right arm and hand and the muscles seemed emaciated. From this fact he believed the cures were the result of healing virtue or power going out from him. It is likely the herb book, named in the will of John, of fam. 2, was a book of Egyptian Mysteries.

The possession of such a book was in those days believed to give the owner power over witches. It was believed that a thief could be compelled to restore

Mar. 15, 1785, near Elklick, Pa., d. Dec. 3, 1863, and was m. about 1804, to Barbara Zug, who was b. Mar. 11, 1778, and d. Aug. 29, 1852, the dau. of Jacob Zug, whose wife was a Long, and who settled in Walnutcreek Tp., Holmes Co., Ohio, in 1812, and d. in 1822. Hertzler Gen. Fam. 552 gives this family, but erroneously gives Yost as the family head. Farmer and blacksmith. Baptized into the Amish church in his 73 year, by Bishop Moses Miller. See fam. 1726, note. Veronica, 2153; Elias, 2207.

2153, Veronica Hochstetler[5], 2152, Winesburg, Ohio, at death, was b. June 25, 1806, d. Apr. 19, 1885, and m. (1) Aug. 6, 1829, Joseph Miller, who d. at four o'clock Christmas night, 1833, and is buried about two miles north of Shanesville, Ohio, where an Amish meeting house then stood. See fam. 9177. Barbara, 2154; Veronica, 2167. M. (2) Oct. 29, 1839, Elias Egleson, who d. June 23, 1871, and lies buried with his wife at the Kolb meeting house. Mennonite church. Catherine, 2188; Anna Elizabeth, 2197; Samuel, 2198; Noah, 2200; Sarah, 2202; Elias Jacob, Feb. 26, 1853—Apr. 10, 1870, d. from the effects of a bruise on the breast from attempting to leap over a rail fence.

2154, Barbara Miller[6], 2153, Canton, Kansas, was b. Jan. 31, 1831, in Holmes Co., Ohio, and m. Aug. 18, 1850, in Walnutcreek Tp., Holmes Co., Ohio, by John Knisely, J. P., Alpheus Landes, who was b. Dec. 25, 1830, in Holmes Co., Ohio, the son of Joseph and Catherine (Kulp) Landes. Fretz Family History, p. 308. Mennonite church. Benjamin, 2155; Elizabeth Anna, 2160; Joseph T., 2161; Aaron, 2162; Rachel, Feb. 27, 1860—Oct. 12, 1871; Catherine, 3429; William, 2164; Charles, July 11, 1868—; Fannie, 2165; Reuben R., 2166.

Benjamin, Barbara, Veronica, Solomon, John, John, Jacob.
Susan, Frances, Joseph, Daniel, Anna, John, Jacob.

2155, Benjamin F. Landes[7], 2154, Tiskilwa, Ill., and Susan Elmira Nelson[7], 3498, were m. Oct. 29, 1876, at Shore, Ind., by Rev. Benjamin Leer. He was b. May 26, 1852, in Holmes Co., Ohio, and she Dec. 29, 1856, in Lagrange Co., Ind. Methodist church. Harvey Edward, 2156; Frances Mina, 2157; George Dennis, 2158; Clemence Earle, 2159; Thomas Neal, May 24, 1893; Bessie Bell, Aug. 22, 1895—; Bryan Leroy, July 10, 1898—.

2156, Harvey Edward Landes[8], 2155, White Cloud, Mich., was b. Feb. 13, 1877, and m. July 9, 1902, Grace A. Rhodes, who was b. Dec. 1, 1881. Donald Edward, June 10, 1903—.

2157, Frances Mina Landes[8], 2155, Tiskilwa, Ill., was b. Apr. 17, 1879, and m. May 2, 1903, Datis Cox, who was b. Aug. 21, 1876. Marvin Irl, Mar. 3, 1904—.

2158, George Dennis Landes[8], 2155, Fisk, Mo., was b. Apr. 26, 1884, and m. Nov. 24, 1910, Nellie C. Johnson.

2159, Clemence Earl Landes[8], 2155, Tiskilwa, Ill., was b. July 1, 1886, and m. Jan. 30, 1910, Mabel Leona Ring, who d. Jan. 29, 1911. Vinton Leroy, Jan. 9, 1911—.

2160, Elizabeth Anna Landes[7], 2154, Canton, Kansas, was b. July 10, 1853, in Holmes Co., Ohio, and m. Dec. 20, 1881, by C. D. Spencer, probate judge, Samuel Wenger, who was b. May 2, 1846, the son of Daniel and Sarah (Coffman) Wenger, Mt. Crawford, Va. Mennonite church. Daniel A., Jan. 25, 1883—; Nora M., Mar. 3, 1884—; Cora, Jan. 7, 1886—; Jonas, July 22, 1887—;

---

stolen property in daylight. Often stolen property was restored at night before a witch doctor could be summoned. For about fifty years Solomon rested under suspicion of having murdered his brother's child, Susan, and this with his drinking habits doubtless kept him out of the church many years. The murderer confessed his guilt and removed the suspicion of half a century.

Sarah Anna, Nov. 14, 1888—; Lena Viola, Nov. 16, 1890—; Malinda C., Dec. 30, 1891—; Mary A., Feb. 26, 1894—; Martha I., Feb. 26, 1894—; Barbara I., Sept. 20, 1896—.

2161, Joseph T. Landes[7], 2154, Canton, Kansas, was b. Sept. 29, 1854, in Holmes Co., Ohio, and m. Oct. 11, 1877, Rose Messer, who was b. May 22, 1854, near Dundee, Ohio. Mennonite church. Farmer and carpenter. Arley E., Dec. 15, 1879—Feb. 21, 1885; Alpheus A., Apr. 27, 1880—; Ellen M., Apr. 11, 1883—; Cela M., May 29, 1886—; Rosa A., July 2, 1891—.

2162, Aaron Landes[7], 2154, Canton, Kansas, was b. Mar. 21, 1857, in Holmes Co., Ohio, and m. Dec. 9, 1877, by Rev. J. G. Zahner, Amanda Selzer, who was b. Mar. 16, 1861, near Dundee, Ohio. Mennonite church William H., Sept. 15, 1878—Apr. 11, 1879; Della M., 2163; Cora, Dec. 16, 1886—; Edward, June 11, 1889—; Roy, Feb. 19, 1894—Aug. 4, 1895.

2163, Della May Landes[8], 2162, Canton, Kansas, was b. June 4, 1885, and married July 24, 1904, at Canton, Kansas, by Rev. Daniel A. Diener, Ammon Bitikofer, son of Christian and Sophia (Liebold) Bitikofer. Mennonite church. Thelma Ferne, Mar. 11, 1906—.

2164, William Landes[7], 2154, Wichita, Kansas, was b. Jan. 13, 1866, in Holmes Co., Ohio, and m. Sept. 4, 1888, in McPherson Co., Kansas, Emma E. Smith, who was b. Feb. 14, 1872, in Ashland Co., Ohio. Contractor. Mennonite church. Lester W., Jan. 8, 1890—; Bert R., Feb. 15, 1892—; Charles A., Aug. 7, 1894—; Paul H., Nov. 18, 1896—; Mamie B., Aug. 30, 1899—; Ruth M., Oct. 10, 1903—; Ralph, Aug. 1, 1906—.

2165, Fannie Landes[7], 2154, Protection, Kansas, was b. Sept. 17, 1872, in Tuscarawas Co., Ohio, and m. June 17, 1906, at Canton, Kansas, by Bishop T. M. Erb, Rev. George B. Landes as his second wife, the son of Jacob and Deborah (Boyer) Landes, Canton, Kansas. From 1900 to 1902 she was a worker in the Mennonite Home Mission in Chicago, Ill. Mennonite church. Mary Erma, Jan. 20, 1910—.

2166, Reuben R. Landes[7], 2154, Canton, Kansas, was b. Mar. 21, 1874, in Tuscarawas Co., Ohio, and m. Nov. 1, 1892, in McPherson Co., Kansas, by Bishop S. C. Miller, Orpha C. Smith, who was b. June 5, 1876, the dau. of Henry J. and Mary E. (Hoover) Smith, Medford, Neb. Mennonite church. Ora L., Mar. 13, 1894—; Edith M., Aug. 18, 1896—; Esther C., June 24, 1898—; Annie I., May 23, 1900—; Irl R., Aug. 5, 1902—; Hal A., Aug. 12, 1904—; Dwight W., Oct. 4, 1906—.

Veronica, Veronica, Solomon, John, John, Jacob.

2167, Veronica Miller[6], 2153, Wakarusa, Ind., at death, was b. May 7, 1832, d. Oct. 27, 1868, and m. July 3, 1849, near Walnutcreek, Ohio, John Brenneman, who was b. Apr. 18, 1827, in Medina Co., Ohio, and d. Feb. 5, 1895. Mennonite church. Barbara E., 2168; Fannie, Nov. 9, 1851—July 13, 1875; Jacob W., 2173; Noah, 2176; Nancy, 2177; Sarah, 2180; Margaret, Feb. 25, 1861—Feb. 13, 1873; Henry, 2183; Catherine Ann, 2185; Joseph, Nov. 15, 1866—Oct. 2, 1867.

2168, Barbara Ellen Brenneman[7], 2167, Lakeville, Ind., was b. May 18, 1850, at Winesburg, Ohio, and m. Aug. 30, 1868, at Woodland, Ind., by Judd

---

2165. The children of George B. Landes by his first marriage are Melvin D., May 2, 1886—; Harvey A., Nov. 3, 1887—Feb. 28, 1908; Elmer R., Feb. 26, 1891—; Noah, April 6, 1893—; Jacob S., Mar. 15, 1895—; Lawrence A., May 6, 1898—; Mildred R., Aug. 21, 1901—; Raymond F., Aug. 8, 1904—.

2167. John Brennaman m. (2) Sarah Huntsberger with whom he had four children.

Crane, Esq., Edward Nittrouer, who was b. Apr. 18, 1845, at East Lewistown, Ohio, the son of Daniel and Anna Mary (Yeakly) Nittrouer, Leetonia, Ohia. Mennonite church. Oliver B., Oct. 15, 1870—Sept. 28, 1875; Jonas, July 24, 1872—June 30, 1875; Claudius B., 2169; Lilly N. M., 2170; Sarah M., June 13, 1878—; Martha Anna, 2171; Deliah Saloma, May 1, 1884—May 23, 1885; Isaiah Edward. Aug. 21, 1885—; Andrew B., 2172; Della Jane, Feb. 3, 1889—; Jurissa M., July 28, 1891—; Laura Esther, Jan. 4, 1894—.

2169, Claudius B. Nittrouer[8], 2168, Wakarusa, Ind., was b. May 4, 1874, at East Lewistown, Ohio, and m. Nov. 5, 1902, at Wakarusa, Ind., Emma Bixler. Wilbert J., July 5, 1903—; Glenn, Apr. 14, 1905—; Clara Edna, Mar. 16, 1907—; Dora May, Feb. 19, 1909—.

2170, Lilly N. M. Nittrouer[8], 2168, North Liberty, Ind., was b. May 13, 1876, at Wakarusa, Ind., and m. Mar. 17, 1901, at Wakarusa, Ind., Lovem Overholt. Vera Edith, Mar. 15, 1905—; Marie Irene, June 8, 1908—.

2171, Martha Ama Nittrouer[8], 2168, Bremen, Ind., was b. Nov. 8, 1880, at Wakarusa, Ind., and m. Dec. 22, 1901, at Wakarusa, Ind., Charles W. Anthony. Raymond John, Dec. 7, 1903—; Herold Orval, July 13, 1906—; Melvin Marvin, Feb. 1, 1909—.

2172, Andrew B. Nittrouer[8], 2168, Lakeville, Ind., was b. July 14, 1887, at Wakarusa, Ind., and m. Jan. 2, 1908, Clara Rosa Celinda Beyler, who was b. Aug. 9, 1887. Dortha May, Apr. 4, 1908—.

2173, Jacob William Brenneman[7], 2167, Topeka, Kansas, was b. Apr. 12, 1853, in St. Joseph Co., Ind., and m. Sept. 18, 1879, at McPherson, Kansas, by Judge Smith, Martha M. McNett, dau. of Abram and Elizabeth (Shaner) McNett. Farmer, carpenter, cooper and carpet weaver. German Baptist church. Theodore H., 2174; Nancy Annie Catherine, 2175; Sarah Barbara Jane, Feb. 27, 1885—; Margaretie Frances, Dec. 3, 1887—; Ralph Edward, July 4, 1890—; Harriet Eveline, Aug. 20, 1892—.

2174, Theodore H. Brenneman[8], 2173, Topeka, Kansas, was b. July 8, 1880, and m. Mina B. Humbert.

2175, Nancy Annie Catherine Brenneman[8], 2173, Topeka, Kansas, was b. Sept. 3, 1882, and m. Frank A. Gardner.

2176, Noah Brenneman[7], 2167, Wakarusa, Ind., at death, was b. Apr. 20, 1855, d. Sept. 10, 1896, of typhoid fever, and was m. Mar. 19, 1879, at Wadsworth, Ohio, to Salome Gable, dau. of Henry and Lydia (Baer) Gable. Farmer and sawmiller. John Henry, Aug. 20, 1880—; Lydia Isura, Nov. 15, 1882—; Daughter, Mar. 26, 1884—Mar. 27, 1884; Elva Laura, Apr. 19, 1886—; Cora Viola, Sept. 13, 1887—; Ida Elizabeth, July 20, 1889—; Ivo G., Apr. 8, 1896—.

2177, Nancy Brenneman[7], 2167, Nappanee, Ind., was b. May 23, 1857, in St. Joseph Co., Ind., and m. Feb. 13, 1881, at Wakarusa, Ind., by Rev. Jacob Wisler, David Pletcher, son of Samuel and Mary (Neslerhode) Pletcher. Mennonite church. Nathan, 2178; Elizabeth, 2179; John, Apr. 5, 1886—; Fred, Aug. 24, 1888—; Henry L., June 6, 1894—; Fanny, July 19, 1897—July 27, 1899; Walter J., Nov. 8, 1899—.

2178, Nathan Pletcher[8], 2177, Lakeville, Ind., was b. Mar. 19, 1882, at Wakarusa, Ind., and m. July 21, 1906, at Plymouth, Ind., by Rev. George A. Pflug, Cleo E. Beam, who was b. Jan. 23, 1890, at Gallion, Ohio, the dau. of James J. Beam, Argos, Ind., and Wanosa S. Garverich, who d. Sept., 1905, at Nappanee, Ind. German Baptist church. Clarence David, July 14, 1907—; Charles Frederick, Jan. 2, 1910—; Paul Revere, July 31, 1911—.

2179, Elizabeth Pletcher[8], 2177, Nappanee, Ind., was b. June 28, 1883, in Elkhart Co., Ind., and m. June 29, 1901, near Wakarusa, Ind., by Rev. David Hygema, Jacob Mitchelen, son of Michael and Marie (Culbertson) Mitchelen, Wakarusa, Ind. Mennonite church. Guy Nelson, Dec. 30, 1902—; Edgar Irvin, Jan. 7, 1906—; Nancy Anna, Jan. 14, 1909—.

2180, Sarah Brenneman[7], 2167, Wakarusa, Ind., at death, was b. Aug. 6, 1859, d. May 15, 1901, and was m. to Henry Laughman, who d. Jan. 12, 1901. Walter A., Oct. 19, 1884; Amanda Ellen, 2181—; Mary Elizabeth, 2182; Harvey Irvin, June 8, 1889—; Rhoda Arvilla, Dec. 10, 1890—, Silver Lake, Ind.; Clara May, July 30, 1893—.

2181, Amanda Laughman[8], 2180, Bristol, Ind., was b. Mar. 2, 1886, in St. Joseph Co., Ind., and m. Nov. 15, 1906, at Elkhart, Ind., by Rev. A. B. Youder, Lawrence Leroy Fink, the son of William and Mary (Mitchelen) Fink, Wakarusa, Ind. Mennonite Brethren church. Florence Arvilla, Dec. 8, 1907—; Nora Fay, July 25, 1910—.

2182, Mary Elizabeth Laughman[8], 2180, Bronson, Mich., was b. Sept. 1, 1887, and m. May 25, 1910, Samuel Smith, of Mich.

2183, Henry Brenneman[7], 2167, Pellston, Mich., was b. Jan. 21, 1863, in St. Joseph Co., Ind., and m. (1) June 14, 1885, near Claudville, Ind., by Bishop Christian Shaum, Mary Isura Selner, who d. July 14, 1891, the dau. of Peter Wayne and Elizabeth Ann (Miller) Selner, Wakarusa, Ind. Sarah Ann, 2184; John Wayne, Dec. 18, 1888—; Mertie Elnora, Dec. 28, 1890—. M. (2) Oct. 30, 1892, by Bishop Christian Shaum, Sarah S. Berkey, who d. Aug. 16, 1903, the dau. of Stephen Berkey, Medina, Ohio. Amanda Viola, Feb. 22, 1894—; Salome, May 8, 1895—; Joseph, Nov. 28, 1897—.

2184, Sarah Brenneman[8], 2183, Pellston, Mich., was b. Oct. 22, 1886, and m. Oct. 7, 1906, by Rev. Daniel Brubacher, Peter M. Brubacher, son of Jacob B. and Elizabeth (Martin) Brubacher, Harris, Iowa. Mennonite church. Henry, Jan. 24, 1908—Jan. 26, 1908.

2185, Catherine Ann Brenneman[7], 2167, Nappanee, Ind., was b. Aug. 13, 1865, in St. Joseph Co., Ind., and m. May 24, 1885, at Wakarusa, Ind., by Rev. James Culbertson, Levi Mitchelen, who was b. Jan. 21, 1864, the son of Michael and Mariah (Culbertson) Mitchelen. Church of God. Matilda Ann, 2186; Sarah Maria, 2187; Emma Jane, Nov. 29, 1888—; Monroe Oliver, May 12, 1890—; Olla May, Feb. 22, 1892—; George Franklin, Aug. 11, 1893—; Rosa Ellen, Feb. 12, 1895—; Samuel Ervin, Sept. 4, 1896—Nov. 16, 1896; Dora Malinda, Sept. 4, 1898—; John Michael, Apr. 5, 1901—; Levi Ernest, July 25, 1903—; Mary Menerva, Apr. 12, 1905—; Jacob Henry, Aug. 27, 1907—.

2186, Matilda Ann Mitchelen[8], 2185, Nappanee, Ind., was b. May 27, 1886, and m. Oct. 19, 1908, Alva Albert McCoy. Ralph E., Nov. 10, 1909—.

2187, Sarah Maria Mitchelen[8], 2185, Milford, Ind., was b. Sept. 19, 1887, and m. Apr. 18, 1908, Adam Pippenger. George Erwin, Mar. 29, 1909—.

Catherine, Veronica, Solomon, John, John, Jacob.

2188, Catherine Egleson[6], 2153, Walnutcreek, Ohio, at death, was b. Dec. 31, 1840, d. Dec. 11, 1903, and was m. to Henry Jeandrewin, who was b. Apr. 14, 1825, at Ilfingen, Canton Bern, Switzerland. Both are buried at the German Reformed church near Walnutcreek, Ohio. German Reformed church. George Samuel, d. single at about 24 years; Emily Sarah, 2189; Amanda, 2191; Sophia, 2192; Charles Elias, 2194; Mary Lena, 4293; Albert H., 2195; Iva Edith, 2196.

2189, Emily Sarah Jeandrewin[7], 2188, Barrs Mills, Ohio, at death, d.

Jan. 31, 1885, of consumption, and was m. in 1882, to Abner Wallick, who was b. Jan. 1, 1851. William Henry, 2190; Charles, 1884—Jan., 1885.

2190, William Henry Wallick[8], 2189, Canal Dover, Ohio, was b. Apr. 11, 1883, and m. June 28, 1903, Anna Studer, who was b. Apr. 15, 1883. United Brethren church. Brick moulder. William, Jan. 9, 1904—Jan. 14, 1904; infant, Oct. 28, 1907.

2191, Amanda Jeandrewin[7], 2188, Barrs Mills, Ohio, was b. Oct. 25, 1866, and m. Jan. 15, 1885, at Millersburg, Ohio, John H. Penrod, the son of Peter S. and Barbara A. (Stahl) Penrod, Dundee, Ohio. William Franklin, 2191.1; Clark C., Jan. 6, 1889—; Florence A., Feb. 13, 1891—; Ida M., Apr. 22, 1896—; Viola J., May 7, 1902—.

William, Amanda, Catherine, Veronica, Solomon, John, John, Jacob.
Mary, Henry, Josiah, Adam, Henry, John, Jacob.

2191.1, William Franklin Penrod[8], 2191, Barrs Mills, Ohio, and Mary Hochstetler[7], 5455, were m. Aug. 6, 1911, by Rev. Josiah Hochstetler. He was b. Aug. 6, 1886, and she Nov. 20.

2192, Sophia B. Jeandrewin[7], 2188, Navarre, Ohio, was b. May 17, 1867, at Mt. Eaton, Ohio, and m. Sept. 6, by Rev. R. W. Loughill, Jesse Lieghley, son of John and Elizabeth (Reed) Lieghley. Evangelical church. Erma L., 2193; Walter A., Apr. 9, 1891—; Cora M., May 25, 1893—; Josephine C., Feb. 21, 1895—; Etta E., Jan. 5, 1893—; Edna, May 17, 1890—Aug. 28, 1890.

2193, Erma L. Lieghley[8], 2192, Massillon, Ohio, was b. Jan. 1, 1887, at Barrs Mills, Ohio, and m. Oct. 4, 1906, at Massillon, Ohio, Thomas Dobson, son of George and Laura (Russell) Dobson, Massillon, Ohio.

2194, Charles Elias Jeandrewin[7], 2188, Bremen, Ind., was b. Feb. 1, 1870, and m. (1) Emma Gross, who was b. Oct. 12, 1868, twin sister of the wife of George Hochstetler, of family 4294. Laborer in foundry. Herbert; Eldon; Grace; Margaraet, who d. from burns. M. (2) Emma Wareham. Noble, May, 1907—.

Albert, Catherine, Veronica, Solomon, John, John, Jacob.
Elizabeth, Anna, Christian, David, David, John, Jacob.

2195, Albert H. Jeandrewin[7], 2188, Shanesville, Ohio, and Elizabeth Immel[7], 4406, were m. Apr. 6, 1905, at Sugarcreek, Ohio, by Rev. C. W. Birney. He was b. Apr. 25, 1880, near Trail, Ohio. Miner. May, Nov. 17, 1905—.

2196, Iva Edith Jeandrewin[7], 2188, Bremen, Ind., was b. Jan. 23, 1886, near Walnutcreek, Ohio, and m. June 4, 1906, by Rev. Martin Peter, Charles Leroy Fisher, the son of Abraham Lincoln and Sarah (Buhler) Fisher, Bremen, Ind. Myron Vernon, Jan. 18, 1906—; Earl, Dec. 4, 1907—.

2197, Anna Elizabeth Egleson[6], 2153, Wichita, Kansas, was born Feb. 26, 1842, in Holmes Co., Ohio, and m. (1) David Seese. Son, d. in infancy. M. (2) Joseph Overholzer. Son, d. young; child, d. young. M. (3) Mr. Betts or Bates.

2198, Samuel Egleson[6], 2153, Canton, Kansas, was b. Apr. 13, 1844, in Holmes Co., Ohio, and m. Apr. 19, 1866, by Peter Lenhart, J. P., Adaline E. Harger, who was born Feb. 2, 1840, in Stark Co., Ohio, the dau. of Daniel and Susan (Toorman) Harger. Carpenter. Mennonite church. Daniel W., 2199; Noah E., June 15, 1868—Feb. 13, 1890.

2199, Daniel Walter Egleson[7], 2198, Endee, New Mexico, was b. Jan. 29, 1869, in Holmes Co., Ohio, and m. Mar. 24, 1888, in Green Co., Mo., Sarah E. Johnson. Carpenter. Missionary Baptist church. Walter William, Mar. 24, 1889—; Josie, Mar. 30, 1890—Apr. 14, 1890; Leon, Aug. 1, 1891—Sept. 17, 1891; Robert, Sept. 3, 1896—; Ella M., Jan. 25, 1901—; Daniel R., Sept. 20, 1906—.

2200, Noan Egleson[6], 2153, Pickens, West Va., was b. Jan. 18, 1847, at Wal-

nutcreek, Ohio, and m. Mar. 14, 1872, at Ragersville, Ohio, by Rev. Frederick Shaad, Margaret Zehnder, dau. of John and Anna (Herren) Zehnder, Winesburg, Ohio. German Reformed church. William H., 2201; Edwin L., May 8, 1880—.

2201, William H. Egleson[7], 2200, Pickens, West Va., was b. Sept. 8, 1873, in Holmes Co., Ohio, and m. Sept. 9, 1898, at Helvetia, West Va., by Rev. J. A. Westfall, Callie I. Vogel, dau. of Bernhardt Vogel, who was b. July 16, 1837, and d. Aug. 25, 1904, and Mattie Wenger, who was b. Feb. 23, 1846, in Switzerland. Farmer and laborer. German Reformed church. Harley C., Aug. 10, 1899—; Earl T., Jan. 21, 1902—.

2202, Sarah Egleson[6], 2153, Barrs Mills, Ohio, was b. Aug. 12, 1848, near Walnutcreek, Ohio, and m. Mar. 14, 1872, Peter Kolb who was b. Oct. 15, 1849, in Holmes Co., Ohio. Fretz Fam. His. p. 312. Mennonite church. Louise Ellen, 2203; Susan Etta, 2204; Fanny Catherine, 2205; Henry C., Aug. 1, 1877—Aug. 22, 1899; Aaron A., Oct. 14, 1879—; Sarah E., June 26, 1882—Mar. 18, 1888; Alvin Tobias, 2206; Edith, 2821.

2203, Lucy Kolb[7], 2202, Mineral City, Ohio, was b. Feb. 2, 1873, in Holmes Co., Ohio, and m. Robert Bender. Leo J. Lingler, May 3, 1897—; Edith; Fanny; Martha.

2204, Susan Kolb[7], 2202, Canal Dover, Ohio, was b. Sept. 4, 1874, and m. Oct. 28, 1893, by Rev. Josiah Hochstetler, Edward P. Dreher, who was b. June 12, 1872. Frank, Oct. 2, 1894—; Walter, Mar. 28, 1897—; Erma, Nov. 12, 1899—; Verna, Aug. 16, 1901—; Lloyd, May 22, 1904—; Lawrence, Jan. 31, 1907—; Melvin, Sept. 27, 1908—.

2205, Fanny Kolb[7], 2202, Canal Dover, Ohio, was b. Apr. 3, 1876, and m. Dec. 25, 1894, by Rev. George Zimmerman, William L. Slater, who was b. July 4, 1870. Ellen, Jan. 6, 1898—; Roy, Sept. 19, 1900—; Harvey, Oct. 5, 1902—; Sadie, Oct. 29, 1905—.

2206, Alvin Kolb[7], 2202, Parral, Ohio, was b. July 1, 1885, and m. Oct. 22, 1906, by Rev. Snyder, Anna Shear, who was b. May 13, 1887. Alta M., Oct. 25, 1908—.

Elias, Solomon, John, John, Jacob.

2207, Elias Hochstetler[5], 2152, Walnutcreek, Ohio, at death, was b. Feb. 17 1808, near Elklick, Pa., d. Sept. 30, 1888, of heart failure, and m. by Rev. Heinrich, Colorado, Anna Elizabeth Joss, who was b. Oct. 27, 1815, at Oberthal, near Hoechstettin, Canton Bern, Switzerland, and d. Apr. 3, 1884, of catarrh of the stomach, the dau. of Nicholas Joss. He attended a select school at Berlin,

---

2207. While he was county commissioner the county treasurer and county auditor thought the commissioners short $600 in county funds and ordered the prosecuting attorney to bring suit for the amount. Two experts were appointed by the court to examine the books, who after sixty days reported the accounts correct, no money missing, the only irregularity being that the three members of the board had not drawn full pay for their services for which the county was owing them $130. The court gave the commissioners judgment for the $130. They gave their attorney $30 for defending them and remitted the remaining $100 to the county.

Nicholas Joss was a teacher and member of the legislature of Canton Bern. He became dissatisfied with the corruption in public affairs which prevailed and came to America at the head of about 75 emigrants. They left Gross Hoechstettin, May 4, 1831, with 13 teams, going by wagon to Paris where they secured ocean passage by hiring the entire ship Romulus for 17150 French francs under a written agreement by which they had the privilege of taking on board 146 passengers, by which arrangement they saved 9 francs per passenger. From Paris the journey was made by steamer to Havre where the ocean vessel was secured. They came

Ohio. Farmer, blacksmith, teacher and auctioneer. Township clerk for 20 years, justice of the peace 9 years, land appraiser for two townships, fund commissioner for Holmes Co., under its old constitution, and county commissioner for six years from 1852. He taught the first school in subdistrict 3, in Walnutcreek Tp. Members of the German Reformed church near Walnutcreek known as the Swiss church, where he and his wife are buried. Mary Elizabeth, 2208; Julia Anna, 2214; Josephine Theresia, 2220; William Franklin, 2228; Henrietta, May 13, 1843—Mar. 21, 1862, d. of scarlet fever, and was buried on the day set for her marriage to Henry Kuenzli. William Henry and Louis Robert Hoerger of fam. 2214, d. of same disease near the same time. Sophia Barbara, 2236; Jerome James, 2238; Matilda Martha, June 27, 1850—Mar. 28, 1862, scarlet fever; Henry Jackson, 2240; Emily Caroline, Oct. 15, 1855—, Canton, Ohio; Louise, 2244.

2208, Mary Elizabeth Hochstetler[6], 2207, Bunceton, Mo., was b. Aug. 15, 1834, in Holmes Co., Ohio, and m. Jan. 28, 1855, at the parsonage, Shanesville. Ohio, by Rev. J. G. Zahner, D. D., George Frederick Andrew Steigleder who was b. July 30, 1829, at Michelbach an der Haide, Oberamt Gerabrun, Württemberg, Germany, and d. Dec. 5, 1909, the son of John George Michael Steigleder who was b. Aug. 24, 1786, and Mary Catherine Barbara Plank who was b. Apr. 8, 1789. Andrew Steigleder sailed for America, June 25, 1847, with his mother and brother John. He went to California during the excitement of 1849. Later he lived at Oskaloosa, Iowa, and since 1866, near Bunceton, Mo., where he was a farmer, and president of the Bunceton Bank. German Lutheran church. William Frederick, Dec. 14, 1856—, Bunceton, Mo.; George Henry, May 11, 1858—, Bunceton, Mo.; Anna Elizabeth Wilhelmina, 2209; Louis Robert, 2210; Matilda Henrietta, 2211; Martha Amelia Louise, 2212; Sophia Barbara, 2213; Louvina Luella, Apr. 20, 1872—, Bunceton, Mo.

2209, Minnie A. E. Steigleder[7], 2208, Clarks Fork, Mo., was b. Feb. 2, 1860, at Oskaloosa, Iowa, and m. Sept. 7, 1887, at Clarks Fork, Mo., by Rev. Aug. Rehnaldt, Herman P. Muntzell who was b. Aug. 25, 1860, near Boonville, Mo., the son of Daniel Muntzell and Wilhelminia Kanne who were b. in Hanover, Germany, and came to America in their childhood. German Lutheran church. Ilda Iola Ester, Nov. 9, 1888—; Andrew Herman Daniel, Feb. 3, 1890—, a student in the State University, Columbia, Mo.; Robert John, Oct. 17, 1898—.

2210, Robert L. Steigleder[7], 2208, Shawnee, Okl., was b. July 10, 1862, in Mahaska Co., Iowa, and m. Sept. 9, 1888, at Clarks Fork, Mo., by Rev. Aug. Rehwaldt, Caroline E. Schmidt, who was b. Apr. 2, 1871, near Boonville, Mo., dau. of Leonard Schmidt who was b. in Bavaria, Germany, and Josephine Klœchner who was b. near Prairie Home, Mo. Presbyterian church. Royal L. A., Nov. 8, 1889—, student in State University, Columbia, Mo.; Lewis R.,

---

by way of New York, Albany, Buffalo, Erie, Cleveland, thence by canal to New Philadelphia, Ohio, where they arrived Sept. 7, 1831. Most of them settled in eastern Holmes Co., Ohio.

The school records of Oberthal, near Gross Hoechstettin, state that Nicholas Joss had taught during the year 1805 with such satisfaction that 10 francs were added to the regular pay of 40 francs and also the promise of larger pay if he would teach another year. So the pay for from 7 to 8 months' teaching was about $14.00.

2208. John George Michael Steigleder, the son of John Adam Steigleder and Ursula Margaret Barbara Fisher.

July 26, 1891—; Bliss F. M., Mar. 13, 1893—; Rehwaldt E. E., Sept. 6, 1894—; Mamie Luella, July 20, 1898—Apr. 16, 1899; Minnie C., Mar. 11, 1900—.

2211, Henrietta M. Steigleder[7], 2208, Boonville, Mo., was b. July 12, 1864, near Oskaloosa, Iowa, and m. Aug. 23, 1883, at Clarks Fork, Mo., by Rev. Aug. Rehwaldt, William C. Meyer who was b. Apr. 9, 1858, near Jamestown, Mo., the son of Henry Meyer and Anna E. Balzman, both b. in Hanover, Germany, where they were m. They came to America in the early forties. German Lutheran church. Elmer C., July 26, 1884—; Stella A. E., Jan. 19, 1886—.

2212, Martha E. L. Steigleder[7], 2208, Boonville, Mo., was b. Feb. 15, 1867, near Boonville, Mo., and m. Mar. 21, 1888, at Clarks Fork, Mo., by Rev. Aug. Rehwaldt, Elmer George who was b. Mar. 17, 1862, near Boonville, Mo., the son of Capt. T. L. George and Lucy McCulloch. Presbyterian church. Edgar Fred, July 8, 1893—.

2213, Barbara Steigleder[7], 2208, Ritzville, Wash., was b. Feb. 10, 1869, near Boonville, Mo., and m. Oct. 26, 1893, at Bunceton, Mo., by Rev. Shaw, Thomas H. Etter who was b. May 27, 1869, at Eldon, Mo., the son of Samuel B. Etter who was b. July, 1825, in Pa., and Harriet Coffe, who was b. in 1840, of Irish descent. Presbyterian church. Brooksie Ester, Apr. 12, 1894—; Andrew George, Jan. 23, 1896—; Trilby Hildred, June 26, 1898—; Thomas H., Jr., Jan. 13, 1903—; Ida May, May 3, 1905—.

2214, Julia A. Hochstetler[6], 2207, Barrs Mills, Ohio, at death, was b. July 6, 1836, near Walnutcreek, Ohio, d. Mar. 4, 1911, and m. Feb. 28, 1857, at Winesburg, Ohio, by Rev. Daniel Cranz, Charles Frederick Hoerger who was b. Nov. 9, 1831, at Jagsthausen, Württemberg, Germany, and d. Mar. 2, 1911. He lost both parents when about six years of age. Assisted by his guardian he came to America, on the sailing vessel Elizabeth, landing at New York, July 8, 1848, after a voyage of 56 days. German Reformed church. William Henry, Dec. 6, 1857—Apr. 6, 1862, scarlet fever; Emily Matilda, 2215; Louis Robert, Feb. 6, 1860—Mar. 14, 1862, scarlet fever; Louise Henrietta, Feb. 6, 1863—; Julia, Sept. 18, 1864—Oct. 11, 1864; Rosina Ellen, Oct. 23, 1865—Apr. 12, 1888, consumption; Charles Franklin, 2217; Adolph Elias, 2218; Sophia Otilla, June 25, 1872—; Mary Lenora, 2219.

2215, Emily Matilda Hoerger[7], 2214, Dundee, Ohio, was b. Nov. 16, 1858, near Oskaloosa, Iowa, and m. Nov. 20, 1881, at Walnutcreek, Ohio, by Rev. J. G. Zahner, D. D., Abraham Weiss, the son of John Weiss who d. Dec. 5, 1906, and Maria Anna Bittkoffer who d. Oct. 15, 1890. German Reformed church. Lucy, 2216; Elda, May 23, 1884—Aug. 3, 1886; Edna Amelia, 2216.1; Ellen Viola, Jan. 3, 1890—; Harvey, Nov. 21, 1891—; Charles, Apr. 3, 1894—; Elmer, Sept. 12, 1897—.

2216, Louisa Weiss[8], 2215, Orrville, Ohio, was b. Sept. 26, 1882, in Tuscarawas Co., Ohio, and m. Jan. 7, 1904, at Walnutcreek, Ohio, by Rev. J. H. Pœtter, John D. Mullet, who was b. Oct. 22, 1882, son of Daniel B. and Sarah (Weaver) Mullet, Middlefield, Ohio. Reformed church.

2216.1, Edna Amelia Weiss[8], 2215, Portland, Oregon, was b. Nov. 15, 1887, and m. Oct. 11, 1911, Harry Schafter, of Orrville, Ohio.

2217, Charles Franklin Hoerger[7], 2214, Barrs Mills, Ohio, was b. Sept. 14, 1867, and m. Clara Bernhart who was b. Dec. 27, 1872, the dau. of Adam Bernhart whose wife was an Ehling. Reformed church. Phœbe Luella, Nov. 20,

1894—; John Leroy, Aug. 14, 1896—; Clara May, Mar. 17, 1898—; Celia Iola, Aug. 24, 1903—.

2218, Adolph Elias Hoerger[7], 2214, Barrs Mills, Ohio, was b. Jan. 12, 1871, in Holmes Co., Ohio, and m. Mary Leyman who was b. Oct. 24, 1875, near Winesburg, Ohio, dau. of Rudolph and Eliza (Aufderheide) Leyman. Reformed church. Orpha, Dec. 15, 1896—; Irvin, Feb. 26, 1901—.

2219, Mary Lenora Hoerger[7], 2214, Barrs Mills, Ohio, was b. Oct. 2, 1875, in Holmes Co., Ohio, and m. by Rev. J. H. Pœtter, William Gross who was born Aug. 1, 1881. Eileen Blema, May 5, 1910—.

Josephine, Elias, Solomon, John, John, Jacob.

2220, Josephine Theresia Hochstetler[6], 2207, Upper Sandusky, Ohio, at death, was b. Apr. 18, 1839, near Walnutcreek, Ohio, d. Dec. 11, 1905, and m. Mar. 18, 1859, at Navarre, Ohio, by Rev. Peter Wiest, Frederick Kuenzli who was b. May 23, 1834, in Canton Bern, Switzerland, and d. Dec. 23, 1891, the son of Samuel Kuenzli, whose wife was a Ramseier. Evangelical church. Frederick William, Feb. 16, 1860—Feb. 16, 1860; Sophia, 2221; Edward S., 2222; Henry L., 2223; Clara, Aug., 1867—Sept., 1868; Charles Allbright, 2224; John Wesley, Oct. 17, 1871—Oct. 14, 1910, teacher; William F., 2225; Grace V., 2226; Elmer Dubbs, 2227.

2221, Sophia Kuenzli[7], 2220, Upper Sandusky, Ohio, was b. Apr. 26, 1862, at Winesburg, Ohio, and m. Dec. 25, 1883, at Upper Sandusky, Ohio, by Rev. Daniel Strohman, Edwin G. Blaser who was b. Feb. 7, 1858, at Winesburg, Ohio, the son of Gottlieb and Mary (Kaufman) Blaser. English Lutheran church. Esther Grace, Aug. 19, 1890—; Frederick K., July 17, 1892—.

2222, Edward S. Kuenzli[7], 2220, Nevada, Ohio, was b. June 25, 1863, at Winesburg, Ohio, and m. Feb. 14, 1889, at Upper Sandusky, Ohio, by Rev. C. M. Rinehold, Susan V. Neate, dau. of John Neate, who d. at Upper Sandusky, O., and Lucinda Gilliland. Manufacturer of drain tile and dealer in hardware. Evangelical Lutheran church. Alice May, Jan. 30, 1890—; Edith Lucinda, Nov. 23, 1891—; Lester Gordon, Jan. 20, 1895—; Irwin Russell, Mar. 11, 1897—.

2223, Henry L. Kuenzli[7], 2220, Nevada, Ohio, was b. Apr. 21, 1865, at Upper Sandusky, Ohio, and m. Nov. 26, 1890, in Eden Tp., Wyandotte Co., Ohio, by Rev. D. H. Wonder, Viola B. Sigler, dau. of S. M. and Hester A. (Bowlby) Sigler, Nevada, Ohio. Manufacturer of drain tile and hardware dealer. Evangelical church. Township and city clerk and city councilman. Ruth B., Sept. 11, 1891—; Thaddeus G., June 21, 1908—.

2224, Charles Allbright Kuenzli[7], 2220, Nevada, Ohio, was b. Oct. 28, 1869, near Upper Sandusky, Ohio, and m. Mar. 26, 1893, at Mansfield, Ohio, by Rev. H. L. Wiles, Ellen May Kauffman who d. July 26, 1902, the dau. of Peter and Carrie (Chatlain) Kauffman, Mansfield, Ohio. Farmer, teacher and musician. Terence, Jan. 4, 1895—; Robert Edmonds, Aug. 4, 1901—.

2225, William F. Kuenzli[7], 2220, Upper Sandusky, Ohio, was b. May 10, 1874, at Upper Sandusky, Ohio, and m. Nov. 26, 1896, at Upper Sandusky, Ohio, by Rev. John W. Zachman, Myrtle Cross, dau. of Henry and Mary (Geary) Cross, Upper Sandusky, Ohio. Township treasurer. Evangelical church. Helen Lucile, Nov. 7, 1897—; Gilbert Cross, May 23, 1899—; Harold Theodore, Sept. 1, 1900—; Bernice May, Feb. 1, 1902—; Jimmie, Feb. 14, 1903—Mar. 14, 1903; Josephine Mary, Oct. 20, 1906—.

2226, Grace V. Kuenzli[7], 2220, Upper Sandusky, Ohio, was b. Mar. 27, 1878, at Upper Sandusky, Ohio, and m. Mar. 25, 1898, at her home, by Rev.

John W. Zachman, William Guy Milligan, son of John and Mary (Cole) Milligan, Upper Sandusky, Ohio. Evangelical church. Paul E., Dec. 27, 1898—Sept. 5, 1899; John Wesley, Oct. 25, 1901—; Evelyn Rose, May 30, 1903—; Frederick James, Nov. 14, 1906—.

2227, Elmer Dubbs Kuenzli[7], 2220, Nevada, Ohio, was b. Mar. 5, 1880, at Upper Sandusky, Ohio, and m. Mar. 6, 1904, at Nevada, Ohio, by Rev. G. W. W. Amick, D. D., Grace V. Bowlby, dau. of Nelson and Eliza (Smith) Bowlby, Upper Sandusky, Ohio. Clerk. English Lutheran church. Village and school treasurer. Homer Abraham, Feb. 9, 1905—; Earl Frederick, Feb. 19, 1906—.

William, Elias, Solomon, John, John, Jacob.

2228, William Franklin Hochstetler[6], 2207, Barrs Mills, Ohio, was b. Apr. 9, 1841, near Walnutcreek, Ohio, and m. May 25, 1870, at Winesburg, Ohio, by Rev. Heinrich Kahrs, Louisa Blaser who was b. May 9, 1848, the dau. of Frederick Blaser who came to America from Langnau, Switzerland, when about twelve years old, and Eliza Winkelman. He attended three different high schools. He taught eleven terms of school, nine of them in his own district. He and his family are members of the German Reformed church near his home. Has been Sunday-school Supt. 25 years, secretary of the congregation 30 years, and secretary of its missionary society 33 years. He compiled the families numbered 2152 to 2244 inclusive in this work, and is the author of the Historical Introduction. Albert Elias, Mar. 9, 1871—Sept. 22, 1872; Frederick, 2229; Mary, 2230; Charles W., Jan. 16, 1876—, Huron, S. D., graduated from Ohio Normal University, 1899, Wooster University, 1905, with degree Ph. B., later with degree A. M. Studied a year in Berlin University; Professor of History and Political Science in Huron College; Cornelius, 2231; William, 2232; Louisa, 2233; Alfred, 2234; Ezra, Aug. 26, 1885—Mar. 19, 1888; John Robert, 2235; Henrietta, Apr. 26, 1890—; Reuben, Dec. 17, 1892—.

2229, Frederick W. Hochstetler[7], 2228, Barrs Mills, Ohio, was b. Nov. 12, 1872, near Walnutcreek, Ohio, and m. May 16, 1900, by Rev. L. D. Baus, Irene Caroline Selzer who was b. Sept. 5, 1879, the dau. of Peter and Margaret (Feikert) Selzer. He took a business course in Ohio Normal University. He resides on the home farm of his grandfather, Elias Hochstetler. Township assessor. Reformed church. Lister Merle, Nov. 9, 1901—; Paul Verne, Feb. 17, 1906—.

2230, Marie Hochstetler[7], 2228, Hillsboro, Oregon, was b. Apr. 22, 1874, near Walnutcreek, Ohio, and m. Dec. 11, 1907, at Vancouver, Wash., by Rev. Templeton, Jesse J. Mays who was b. Dec. 20, 1876, the son of William Mays, Eugene, Oregon. She graduated from Ohio Normal University, in 1899, with the degree of B. S. Teacher before marriage. Presbyterian church. William, June 30, 1909—; Merle Jesse, Aug. 18, 1911—Aug. 22, 1911.

Cornelius, William, Elias, Solomon, John, John, Jacob.
Elnora, Daniel, Christian, Elizabeth, David, John, Jacob.

2231, Cornelius Hochstetler[7], 2228, Beach City, Ohio, and Elnora Gerber[7], 4442, were m. Apr. 12, 1900, at New Carlisle, Ohio, by Rev. L. D. Baus. He was b. July 15, 1877, near Walnutcreek, Ohio, and she Apr. 15, 1878. He attended Ohio Normal University. Teacher and restaurant keeper. Reformed

---

2228. Eliza Winkelman, the only child of Henry Winkelman who came to America in 1834, from the kingdom of Hanover, Germany, and located in Winesburg, Ohio, where he was assassinated without any cause whatever on the streets of the village, July 4, 1848, being struck on the head with an ax handle and d. within a few days.

William Franklin Hochstetler, 2228.

church. Infant dau., June 22, 1901—July 14, 1901; Infant dau., June 22, 1901—July 15, 1901; Dallas Ferman, July 6, 1902—; Ruth Ila, Aug. 23, 1907—; Esther Louisa, Mar. 7, 1910—.

2232, William Hochstetler[7], 2228, Reedville, Oregon, was b. May 13, 1879, near Walnutcreek, Ohio, and m. Sept. 28, 1905, at Portland, Oregon, by Rev. A. A. Winters, Clara B. Anderson who was b. Feb. 23, 1884, the dau. of Jacob and Emma (Roberts) Anderson, Hillsboro, Oregon. He attended Ohio Normal University. Teacher and hopgrower. Presbyterian church. Lawrence William, July 3, 1909—.

2233, Louisa Hochstetler[7], 2228, Holmesville, Ohio, at death, was b. Sept. 4, 1881, d. Feb. 17, 1908, of typhoid fever and rheumatism, and was m. June 4, 1904, by Rev. A. W. Manning, Oliver Atlee Crow who was b. Dec. 22, 1879, the son of John and Susan (Coly) Crow. She attended Ohio Normal University and Wooster University. Teacher before marriage. She transferred her church membership from the Reformed to the Methodist. She and her child are buried at the Reformed church near Walnutcreek, Ohio. Ila Lavinia, Aug. 16, 1905—Aug. 18, 1907. Oliver Atlee Crow m. (2) Thanksgiving day, 1910, Verda Ballaugh. His address is Mt. Eaton, Ohio.

2234, Alfred Hochstetler[7], 2228, Fargo, Okl., was b. Apr. 19, 1883, near Walnutcreek, Ohio, and m. Nov. 28, 1907, at Millersburg, Ohio, Anna May McCulloch who was b. Oct. 30, 1889, the dau. of Martin and Jane (Clark) McCullough, Holmesville, Ohio. Her grandfather, James McCullough, was a pioneer settler in Holmes Co., Ohio, locating near Holmesville, in 1812. Teacher. Dau., Apr. 7, 1910—Apr. 10, 1910; Reuben George, Aug. 24, 1911—.

2235, John Robert Hochstetler[7], 2228, Barrs Mills, Ohio, was b. Dec. 4, 1887, and m. Feb. 11, 1911, by Rev. J. H. Pœtter, Estella Miller, dau. of Amos Miller, Trail, Ohio, and Sarah Miller, dau. of Isaac Miller. Beachy Gen. Fam. 397. Amos Miller, the son of John M. Miller, son of Pre. Moses Miller, der Grosz Moses of fam. 9168. Daughter, Sept. 3, 1911—.

2236, Sophia Barbara Hochstetler[6], 2207, Fairview, Kansas, was b. Jan. 11, 1846, near Walnutcreek, Ohio, and m. Aug. 24, 1871, at New Philadelphia, Ohio, by Rev. J. G. Zahner, D. D., Henry Isely who was b. Sept. 1, 1841, and d. Mar. 24, 1904, of tuberculosis. He served in Co. C 67 Ohio, under Capt. M. M. Sigel, in battles of the Wilderness, Winchester, Ft. Wagner, and Charleston, S. C., and was present at the surrender of Lee. Teacher, clerk of Brown Co., Kansas, member of Kansas legislature, and at death was President of Fairview State Bank. Reformed church. William F., 2237, Mary Eliza, Jan. 19, 1876—Apr. 9, 1880.

2237, William Frederick Isely[7], 2236, Fairview, Kansas, was b. July 13, 1873, at Fairview, Kansas, and m. Mar. 7, 1895, at Fairview, Kansas, by Rev. G. W. Remegan, Maud E. Jones, the dau. of Simon P. and Emma Jane (Monroe) Jones, Kansas City, Kansas. Township Treasurer and member of school board. Reformed church. Beatrice Lavinia, May 27, 1899—.

2238, Jerome James Hochstetler[6], 2207, Kress, Texas, was b. May 23, 1848, near Walnutcreek, Ohio, and m. (1) Apr. 22, 1875, at Winesburg, Ohio, by Rev. Heinrich Kahrs, Emily Blaser who d. July 18, 1880, of typhoid fever, sister of

---

2238. William Geiger, the son of Frederick Geiger who was b. Dec. 17, 1807, at Stuttgart, Germany, and d. Nov. 1, 1903, at Fairview, Kansas. Mary Summerlott, the dau. of Michael Summerlott (Jan. 1, 1779—June 20, 1853) and Magdalena Rider (Sept. 8, 1791—Dec. 12, 1859).

Louisa Blaser of fam. 2228. She and her son are buried at the Isely cemetery in Brown Co., Kansas. Methodist church. Elmer Elias, July 28, 1876—May 30, 1889; Clara Henrietta, 2239. M. (2) Mar. 15, 1883, at Fairview, Kansas, by Rev. D. J. Greenwald, Julia Geiger who was b. May 1, 1853, at Navarre, Ohio, the dau. of William Geiger of Stuttgart, Württemberg, Germany, and Mary Summerlott (June 24, 1814—Aug. 10, 1890). Edgar Allen, Apr. 30, 1884—; Nettie Augusta, Feb. 3, 1886—; Ira Clarence, Jan. 1, 1888—; Charles Franklin, Mar. 3, 1889—June 24, 1889; Elda Pearl, June 9, 1891—Oct. 17, 1892.

2239, Clara Henrietta Hochstetler[7], 2238, Fairview, Kansas, was b. Oct. 25, 1877, and m. Mar. 21, 1906, Walter German. Reformed church. Henry J., Feb. 11, 1907—; Ralph Friedley, Apr. 29, 1910—.

2240, Henry Jackson Hochstetler[6], 2207, Fairview, Kansas, was b. June 27, 1853, near Walnutcreek, Ohio, and m. Aug. 18, 1875, at Shanesville, Ohio, by Rev. J. G. Zahner, D. D., Mary B. Reinhard, who was b. Mar. 5, 1859, the dau. of William and Johanna (Straly) Reinhard, Winesburg, Ohio. Teacher and farmer. Assessor and police judge. Reformed church. Mary K., 2241; Hattie F., 2242; Elias W., June 23, 1880—Aug. 28, 1882; Minnie L., 2243; Walter C., Sept. 28, 1885—; Sophia B., Jan. 11, 1889—; Myrtle V., Mar. 11, 1892—June 19, 1900; Clarence R., Sept. 5, 1901—.

2241, Mary K. Hochstetler[7], 2240, Fairview, Kansas, was b. Aug. 6, 1876, at Trail, Ohio, and m. at Fairview, Kansas, by Rev. Dwight D. Dunham, Adolph J. Geiger who was b. Dec. 14, 1871, the son of Charles M. and Mary E. (Bohannon) Geiger, Fairview, Kansas. Reformed church. Harold C., May 4, 1896—.

2242, Hattie F. Hochstetler[7], 2240, Fairview, Kansas, was b. Apr. 3, 1878, at Winesburg, Ohio, and m. June 1, 1898, at Fairview, Kansas, by Rev. G. W. Remagen, William E. Randolph who was b. June 12, 1870, the son of William A. Randolph who d. in 1871, at Bolivar, Mo., and Clara C. Randolph. Reformed church. Violet C., May 4, 1899—.

2243, Minnie L. Hochstetler[7], 2240, Neosho Rapids, Kansas, was b. Nov. 12, 1882, in Brown Co., Kansas, and m. Aug. 26, 1908, at Fairview, Kansas, by Rev. J. A. Hunsicker, John B. Fridley, son of John and Clara B. (Cunningham) Fridley, Alma, Kansas. Attended Kansas State Normal School 1904—1906. Reformed church. Don Emerson, Jan. 20, 1910—.

2244, Louisa Hochstetler[6], 2207, Justus, Ohio, was b. Dec. 18, 1857, near Walnutcreek, Ohio, and m. Dec. 22, 1878, at her home, by Rev. J. G. Zahner, D. D., William M. Reinhart who was b. Dec. 6, 1856, at Cleveland, Ohio, the son of William and Johannah (Stræhli) Reinhart, Dundee, Ohio. German Reformed church. Frank A., Nov. 17, 1879—; Elda A., 2244.1; Bertha J., Mar. 17, 1883—Sept. 18, 1885; Walter E., Mar 17, 1884—; Flora A. E., Aug. 7, 1886—; Byron E., Apr. 4, 1890.

2244.1, Elda Almeda Reinhart[7], 2244, Beach City, Ohio, was b. Aug. 27, 1881, and m. June 1, 1911, at Canton, Ohio, by Rev. E. T. Herbruck, Edward B. Wilhelm.

Fanny, John, John, Jacob.

2245, Fanny Hochstetler[4], 1387, Elklick, Pa., at death, was the second wife of Nicholas Keim, who was b. Feb. 2, 1768, in Berks Co., and d. Oct. 18,

---

2245. Nicholas Keim was m. three times, to Fannie Stutzman, of fam. 9190, Fanny Hochstetler and Miss Easch. The family Bible of his son Solomon, now in possession of John Keim, Millersburg, Ind., gives this list of the children of

1830, in Somerset Co., Pa., the son of Peter Keim, the son of Johan Peter Keim, the immigrant who received land warrants dated Nov. 27, 1719—30. Susanna, 2246; Moses, 2273; Christiana, 2286; Nicholas, 2299; Jeremiah, 2345; Samuel N., Oct. 10, 1815—May 25, 1838; Emanuel, 2346; Mary, 2386; Frany, 2800.

2246, Susan N. Keim[5], 2245, Emma, Ind., at death, was b. Apr. 7, 1809, at Elklick, Pa., d. Apr. 27, 1876, and was m. to Stephen Yoder, who was b. Jan. 18, 1807, at Summit Mills, Pa., d. during the winter of 1858, near Berlin, Ohio, the son of Yost, son of Henry Yoder. Samuel S., 2247; Daniel S., 2254; Mary, 2258; Noah S., 2261; Barbara, 2262; Katie, 2266.

Samuel, Susan, Fanny, John, John, Jacob.
Barbara, Rachel, Magdalena, Anna, John, Jacob.

2247, Samuel S. Yoder[6], 2246, Goshen, Ind., and Barbara Miller[6], 3961, were m. He was b. Mar. 4, 1847 and she Dec. 27, 1851. Amish church. Luella Jane, 2248; Ada Belle, 2249; Harvey M., 2250; Clara M., 2251; Rosa Belle, 2252; Clyde Eugene, 2253; Lettie Rachel, Oct. 17, 1884—; Martha Elizabeth, Dec. 4, 1887—.

2248, Luella Jane Yoder[7], 2247, Goshen, Ind., was b. July 12, 1872, and m. William Kitson.

2249, Ada Belle Yoder[7], 2247, Goshen, Ind., R. 1, was b. July 28, 1873, and m. Albert Hunyages.

2250, Harvey M. Yoder[7], 2247, Middlebury, Ind., was b. Jan. 26, 1875, and m. Nov. 21, 1896, Laura Miller, dau. of David and Anna (Schrock) Miller, deceased. Reformed Amish church. Bernice, May 21, 1897—; Ruth, Jan. 8, 1899—; Lettie, Apr. 14, 1901—; Mary, Sept. 24, 1903—; George, Feb. 18, 1905—; Samuel, Aug. 27, 1906—; Anna, Mar. 14, 1908—.

2251, Clara M. Yoder[7], 2247, Goshen, Ind., was b. Dec. 21, 1878, and m. Oct. 21, 1897, Noah M. Long, son of Jacob G. and Catherine (Asher) Long, deceased. Amish Mennonite church. Trueman E., Apr. 27, 1898—; Winnie, Aug. 31, 1900—; Lael B., July 28, 1906—; Lois L., Aug. 19, 1908—.

2252, Rosa Belle Yoder[7], 2247, Olympia, Wash., was b. May 6, 1879, and m. Emanuel Martin.

2253, Clyde Eugene Yoder[7], 2247, Pekin, Ill., was b. Nov. 5, 1882, and m. Aug. 19, 1908, Bertha L. Ehrhardt, dau. of Simon and Mary (Gentes) Ehrhardt, Pekin, Ill. Congregational church.

Daniel, Susan, Fanny, John, John, Jacob.

2254, Daniel S. Yoder[6], 2246, Shipshewana, Ind., was b. Feb. 6, 1838, in Holmes Co., Ohio, and m. Dec. 9, 1859, Catherine Mishler who was b. Feb. 23, 1839, in Holmes Co., Ohio. Noah D., 2255; Amanda, 2256; Angeline, 2257.

2255, Noah D. Yoder[7], 2254, Elkhart, Ind., was b. Aug. 24, 1860, in Holmes Co., Ohio, and m. Aug. 5, 1883, Frances Blough who was b. Aug. 12, 1856, in Lagrange Co., Ind., the dau. of Samuel and Mary (Walter) Blough, Middlebury, Ind. Laura, Apr. 21, 1884—; William, Aug. 21, 1885—; Clara, Feb. 13, 1888—.

Nicholas Keim: Elizabeth, Dec. 4, 1790—Oct. 20, 1860; John, of fam. 3048, Jan. 6, 1792—Sept. 18, 1887; Jacob, July 1, 1798—; Jonas, Mar. 11, 1803—; Solomon, Dec. 2, 1804—; Susanna, April 7, 1809—; Moses, Mar. 13, 1810—; Christiana, Jan. 6, 1812; Nicholas, Dec. 4, 1812—; Jeremiah, July 28, 1814—; Samuel N., Oct. 10, 1815—; Emanuel, Dec. 21, 1816—June 9, 1889; Mary, Feb. 28, 1819—; Frany, Jan. 30, 1821—; Barbara, Feb. 26, 1822—; Christian, May 22, 1823—; Catherine, Aug. 1824—; Joseph, April 5, 1826—; Benjamin, Mar. 9, 1830—. Keim Magazine, Jan.—July, 1899.

2256, Amanda Yoder[7], 2254, Shipshewana, Ind., was b. Aug. 28, 1870, in Elkhart Co., Ind., and m. Nov. 10, 1895, at Lagrange, Ind., by Rev. Benjamin Leer, Joseph M. Bontrager, son of Joseph C. and Lydia (Mast) Bontrager, Sturgis, Mich. Mennonite church. Clara Celestia, Aug. 10, 1897—; Oliver J., Dec. 26, 1898—; Nina Dorothy, Apr. 20, 1900—; Mary Leona, Dec. 10, 1901—; Melvin J., Aug. 12, 1903—; Willis J., Aug. 12, 1907—.

2257, Angeline Yoder[7], 2254, Elkhart, Ind., was b. Oct. 12, 1873, in Elkhart Co., Ind., and m. Aug. 17, 1901, James R. Richardson who was b. Apr. 6, 1873. Ella Marie, Feb. 5, 1902—; Harry, Aug. 11, 1903—; Charles Russell, July 17, 1905—; Clark Reed, Jan. 12, 1907—.

2258, Mary Yoder[6], 2246, Shipshewana, Ind., was m. to Peter C. Mishler. Edward P., 2259; John P., 2260.

2259, Edward P. Mishler[7], 2258, Shipshewana, Ind., was b. Feb. 2, 1858, in Holmes Co., Ohio, and m. Feb. 20, 1896, Lydia Yoder, dau. of Valentine and Kate (Schrock) Yoder, Schrock, Ind. Amish church. Alta, Sept. 3, 1897—; Harvey, Sept. 19, 1899—; LeRoy, Oct. 25, 1906—.

2260, John P. Mishler[7], 2258, Shipshewana, Ind., was b. June 17, 1862, in Holmes Co., Ohio, and m. Nov. 22, 1885, Amanda Kauffman, whose father d. Jan. 9, 1871, and whose mother was Fanny Miller. Amish church. Rollin J., Sept. 11, 1886—; Allen J., Jan. 23, 1890—Jan. 13, 1891; Milton J., Sept. 14, 1893—; Lilly May, Aug. 1, 1895—Mar. 26, 1897; Modella, June 23, 1900—; John J., Feb. 3, 1904—.

2261, Noah S. Yoder[6], 2246, Middlebury, Ind., was b. Oct. 2, 1840, near Berlin, Ohio, and m. Dec. 24, 1863, near Allensville, Pa., by Solomon Byler, Fanny A. Glick who was b. Feb. 10, 1839, and d. Dec. 22, 1901, of consumption, the dau. of Jacob Glick, Allensville, Pa., and his wife Fanny Gindelsperger, who was raised near Davidsville, Pa. Amish church.

Barbara, Susan, Fanny, John, John, Jacob.

2262, Barbara Yoder[6], 2246, Berlin, Ohio, at death, m. Joseph Gingerich. Michael, 2263.

2263, Michael J. Gingerich[7], 2262, Barrs Mills, Ohio, was b. Jan. 23, 1855, and m. Feb. 13, 1876, by Rev. Moses J. Miller, Maria Mohler who was b. Nov. 16, 1856. Joseph, 2264; Amanda, 2265; Frany, 5280; Daniel, Aug. 13, 1887—Mar. 11, 1888; Emanuel, Apr. 5, 1891—.

2264, Joseph M. Gingerich[8], 2263, Arthur, Ill., was b. Feb. 14, 1877, near Berlin, Ohio, and m. Dec. 10, 1899, Miriam Yoder, who was b. Jan. 4, 1876, the dau. of Samuel H. Yoder who d. Oct. 3, 1906, at Arthur, Ill., and Catherine Eash who d. Jan. 10, 1894, at Bon Accord, Johnson Co., Iowa. Amish church.

2265, Amanda Gingerich[8], 2263, Barrs Mills, Ohio, was b. July 2, 1878, near Berlin, Ohio, and m. Dec. 19, 1901, by Rev. Moses E. Mast, Jacob E. Beachy who was b. Apr. 2, 1874. Emanuel, May 5, 1903—; Joseph, Oct. 28, 1906—.

Katie, Susan, Fanny, John, John, Jacob.

2266, Katie Yoder[6], 2246, Berlin, Ohio, at death, was b. May 11, 1843, d. Apr. 10, 1879, and m. Oct. 23, 1864, in Holmes Co., Ohio, by Gabriel Neff, John Frey, now of Orrville, Ohio. Mennonite church. Henry, 2267; Susanna, 2268; Mary, Mar. 23, 1869—; Abbie, 2269; John, 2270; Elizabeth, Mar. 4, 1875—; Katie, 2271; Aaron, 2272.

2262. Joseph Gingerich m. (1) Miss Miller, with whom he had two daus. (3) Barbara Hershberger, with whom he had 10 children, among them Emanuel, of fam. 5277 and Joseph, of fam. 5281.

2267, Henry Frey[7], 2266, Marshallville, Ohio, was b. Sept. 2, 1865, at Charm, Ohio, and m. Apr. 2, 1893, at Marshallville, Ohio, by Rev. Eli Herr, Huldah Baer, dau. of Andrew and Lavinia (Ault) Baer. Reformed Mennonite church. Martha L., Aug. 29, 1897—; Earl B., Aug. 18, 1901—; Florence M., May 3, 1904—.

2268 Susanna Frey[7], 2266, Marshallville, Ohio, was b. June 13, 1867, at Berlin, Ohio, and m. Apr. 1, 1894, at Marshallville, Ohio, by Bishop Eli Herr, C. S. Graber, son of Christian and Barbara (Stall) Graber, Marshallville, Ohio. New Mennonite church. Harry William, July 12, 1896—; Emma Irene, Sept. 5, 1898—.

2269, Abigail Frey[7], 2266, Orrville, Ohio, was b. June 23, 1871, and m. Mar. 29, 1899, George W. Rehm. Hazel, Jan. 19, 1900—; Grace, Aug. 1, 1901—; Glenn, Nov. 14, 1904—.

2270, John Frey, Jr.[7], 2266, Marshallville, Ohio, was b. Sept. 18, 1873, at Berlin, Ohio, and m. Oct. 14, 1906, at Glenn Elder, Kansas, by Rev. John Monk, Susan Wiens, dau. of David N. and Margaret (Friessen) Wiens, Glen Elder, Kansas. Reformed Mennonite church. Clayton W., Mar. 1, 1908—.

2271, Katie Frey[7], 2266, Akron, Ohio, was b. May 6, 1877, and m. Apr. 17, 1905, Ira P. Hartline.

2272, Aaron Frey[7], 2266, Canton, Ohio, was b. Mar. 17, 1879, and m. June 15, 1902, Leah Graber who was b. Nov. 20, 1871, dau. of Peter D. and Catherine (Rich) Graber, Canton, Ohio. Reformed Mennonite church. Esta Catherine, Apr. 26, 1906—.

Moses, Fanny, John, John, Jacob.

2273, Moses Keim[5], 2245, Louisville, Ohio, at death, was b. May 13, 1810, in Somerset Co., Pa., d. Nov. 24, 1884, and m. in 1834, Lydia Domer, 1810—June 1, 1900, the eldest dau. of George Domer, of Holmes Co., Ohio. Progressive Brethren church. Keim Mag. Feb., 1900, pp. 449—452. Josiah, 2274; George, July 2, 1837—July 28, 1844, died from a fall; Catherine, 2275; Jonas, 2278; Jacob, 2280; John, 2284.

2274, Josiah Keim[6], 2273, Louisville, Ohio, was b. Oct. 8, 1834, at Bedford, Ohio, graduated from Mt. Union College, and m. (1) Oct. 24, 1858, at Louisville, Ohio, by Elder Jacob Snyder, Mary Ann Bosher who d. in 1872, the dau. of Joseph and Lydia (Ream) Bosher, Louisville, Ohio. M. (2) Aug. 10, 1873, by Elder William Murray, Sarah Hill. He has been a farmer, teacher, banker and manufacturer. He is an elder in the Brethren church.

2275, Catherine Keim[6], 2273, Louisville, Ohio, was b. Sept. 4, 1839, in Holmes Co., Ohio, and m. Sept. 28, 1860, at Canton, Ohio, Jacob Lutz, son of Adam and Catherine (Hardman) Lutz. German Baptist church. Harvey, Mar. 28, 1862—May 17, 1862; William, 2276; Ella, 2277.

2276, William Lutz[7], 2275, Louisville, Ohio, was b. Oct. 28, 1863, and m. Emma Becker.

2277, Ella Lutz[7], 2275, Lancaster, Pa., at death, was b. Dec. 5, 1867, d. May 12, 1898, and was m. to Dr. Frank Siegler.

Jonas, Moses, Veronica, John, John, Jacob.
Adam, Elizabeth, Daniel,
Mariann, John, Jacob.
Maria, Sarah, Joseph,

2278, Jonas M. Keim[6], 2273, Louisville, Ohio, was b. Apr. 21, 1843. Is a retired merchant, and soldier of the Civil War. He m. (1) Dec. 17, 1865, Catherine Trump. Charles, 2279. He m. (2) Aug., 1873, Mariann Keim[6], 5784, who

was b. Apr. 12, 1855, near Shanesville, Ohio, and d. Nov. 13, 1887. He m. (3) in 1887, Catherine Stoner Mottice. He m. (4) in 1896, Ellen Schott Warner. Trustee in German Baptist church.

2279, Charles B. Keim[7], 2278, Alliance, Ohio, was b. Jan. 19, 1870, and m. Sept. 21, 1890, Mary Viola Mottice who was b. May 12, 1870, and d. Oct. 6, 1907. Grace Beatrice, Oct. 16, 1891—; Olive Burdette, Sept. 24, 1896—; Clara Pauline, Jan. 8, 1901—; Donald Edward, Jan. 29, 1905—.

2280, Jacob Keim[6], 2273, East Akron, Ohio, was b. May 10, 1848, and m. June 9, 1867, Margaret Jane Campbell. He was educated at Ashland College. Lillie, 2281; John Oliver, 2282; Sarah Ellen, 2283; Earl Howard, Oct. 26, 1883—.

2281, Lillie Keim[7], 2280, Louisville, Ohio, was b. May 9, 1868, at Springfield, Mo., and m. Jan. 21, 1890, at Louisville, Ohio, by Rev. Josiah Keim, Jacob F. Bratten, son of George and Elizabeth (Krone) Bratten. Teacher and bookkeeper before marriage. Progressive Brethren church. Wendall Wayne, Aug. 17, 1890—; Hazel Marie, Oct. 28, 1892—; Irl Frank, May 6, 1893—; Nellie Elizabeth, May 17, 1895—Sept. 23, 1895, tuberculosis; Charles Chester, Aug. 7, 1896—; Russell Kenneth, July 3, 1901—; Blanche Margaret, Dec. 19, 1905—.

2282, John Oliver Keim[7], 2280, Akron, Ohio, was b. July 17, 1874, at Kato, Kansas, and m. Aug. 27, 1900, at Cleveland, Ohio, by William Brown, J. P., Mary B. Hunter, dau. of David and Elizabeth (Ogle) Hunter, Salineville, Ohio. Rubber worker. Methodist church. Austin Earl, July 22, 1901—; Edwin Lloyd, July 16, 1903—.

2283, Sarah Ellen Keim[7], 2280, Lakewood, Ohio, was b. Sept. 14, 1876, and m. Sept. 3, 1903, at Ann Arbor, Mich., by Rev. E. S. Ninde, Perry A. Clapper, son of Cicero and Matilda (Baum) Clapper. Stenographer. Progressive Brethren church. Dorothy Helen, Jan. 23, 1906—; Infant, Jan, 21, 1908—.

2284, John Keim[6], 2273, Louisville, Ohio, was b. Sept. 28, 1851, near Shanesville, Ohio, graduated from the Iron City College, Pittsburg, Pa., and m. Apr. 3, 1873, at Louisville, Ohio, by Rev. Koontz, Sophia Klingaman, dau. of William and Maria (Glass) Klingaman, Louisville, Ohio. Hardware business from 1870, banking from 1881, brick and tile manufacturing from 1892. Has been President of the Board of Trustees of Ashland University for the past ten years. Progressive Brethren church. Mahlon J., 2285; Arthur L., Dec. 27, 1883—.

2285, Mahlon J. Keim[7], 2284, Louisville, Ohio, was b. June 29, 1874, and m. Sept., 1901, Clara Mauze. Banker.

Christiana, Fanny, John, John, Jacob.

2286, Christiana Keim[5], 2245, Centropolis, Kansas, at death, was b. Jan. 6, 1812, d. 1873, and was m. to Jacob Kaub. Christiana, 2287; Susan, 2288; Lizzie, 2293; Amos, 2296.

2287, Christiana Kaub[6], 2286, 1509 Nand St., Los Angeles, Cal., was b. Dec. 12, 1844, near Shanesville, Ohio, and m. Oct. 14, 1860, Simon Peter Shepp, who was b. Dec. 17, 1840, in Somerset Co., Pa., and d. May 31, 1889, the son of John Shepp, who was b. in 1818, and d. in 1867, and Mary Beechley. John Amos, Oct. 15, 1872. M. (2) Samuel Little, who was b. Oct. 10, 1840, in Sumner Co., Tenn.

2288, Susan Kaub[6], 2286, Newcastle, Ind., was b. Dec. 11, 1847, in Holmes Co., Ohio, and m. (1) William Weybright. Jacob Vernon, 2289. M. (2) Apr. 22, 1877, at her home, by Rev. J. C. Wharton, Joseph B. Himes, son of David

Himes who d. at Whiteville, Ind., and Mary Jane Brown. Progressive Brethren church. Austin Benson, 2290; Zanana Grace, 2291; Homer Lawrence, 2292; Zazil Vista, Sept. 11, 1889—; Paul Raleigh, Apr. 27, 1890—.

2289, Jacob Vernon Weybright[7], 2288, Newcastle, Ind., was b. May 2, 1872, and m. (1) May 22, 1898, Amanda Douglas, who d. Jan. 7, 1901. Jessie Frances; Georgie May. M. (2) Sept. 17, 1905, Lela Venice. Jennie May.

2290, Austin Benson Himes[7], 2288, Newcastle, Ind., was b. Oct. 28, 1882, and m. July 1, 1905, Elizabeth B. McNutt. Howard Benson.

2291, Zanona Grace Himes[7], 2288, Indianapolis, Ind., was b. Dec. 29, 1884, and m. Aug. 14, 1901, Horace Edwin Burroughs. Fayette H.; Mary Evalyn, Dec. 22, 1910—.

2292, Homer Lawrence Himes[7], 2288, Newcastle, Ind., was b. Oct. 23, 1886, and m. Lucile Warner who was b. in 1887. Austin Lawrence, 1907—; Aldwin Clessie, 1909—.

2293, Lizzie Kaub[6], 2286, 221 Raton Ave., La Junta, Colorado, m. B. F. Howard. Jacob William, 2294; Charles Amos, 2295; Harry Homer, d. at 3; Della May, 1884—; Minnie Ethel, 1887—; Maude, d. at 2 yrs.; Jessie Lee, 1893—; Bessie, 1896—.

2294, Jacob William Howard[7], 2293, Brawley, California, was b. Mar. 12, 1878, and m. Sept. 4, 1904, Florence Viola Maine, dau. of William L. and Harriet A. (Santee) Maine, Freeport, Ill. Christian Advent church.

2295, Charles Amos Howard[7], 2293, Gorgona, Canal Zone, Panama, was b. Nov. 23, 1880, in Franklin Co., Kansas, and m. July 25, 1907, at Hot Springs, Ark., by Rev. M. T. Amos, Lillian May Leffel, dau. of Archibald Galloway Leffel, Los Angeles, Cal., and Elizabeth Miller who d. Aug. 23, 1889, at Dallas, Texas. He graduated from the Ottawa, Kansas, high school in 1898. Clerk and machinist.

2296, Amos Kaub[6], 2286, Ballston, Oregon, was b. Feb. 20, 1853, and m. Dec. 7, 1876, Sarah A. E. Bentley, now deceased, dau. of John and Patience (Anderson) Bentley, Oretown, Oregon, at death. Bertha P., Oct. 3, 1878—Dec. 9, 1884; Edward B., 2297; Norma C., Sept. 15, 1883—; Myrtle M., 2298; Florence B., Mar. 9, 1894—Sept. 1, 1905.

2297, Edward Benson Kaub[7], 2296, Ballston, Oregon, was b. July 15, 1881, and m. Dec. 8, 1906, Cassie Mae McDaniel, dau. of John McDaniel, deceased, and Mattie Mae Sturman. Georgia Lorene, Nov. 5, 1907—Jan. 6, 1908; Cleona Mae, Feb. 25, 1907—.

2298, Myrtle Kaub[7], 2296, Buell, Oregon, was b. Jan. 10, 1886, at Pomona, Kansas, and m. May 16, 1906, William Henry Sears, son of Jonathan and Eva (Rankin) Sears, Hillsboro, Oregon. Loren Waldo, Dec. 21, 1906—; Mabel Marie, Jan. 5, 1910—.

Nicholas, Fanny, John, John, Jacob.

2299, Nicholas Keim[5], 2245, Addison, Pa., at death, was b. Dec. 4, 1812, d. Mar. 1, 1866, and m. Susanna Livengood, who d. Apr. 22, 1894, in Brown Co., Kan. Elizabeth, 2300; Catherine, 2308; Ephriam, 2314; Annie, 2323; Peter, 2330; Susan, 2336; Lydia, 2340; Maggie, 117; Jonas, 2343; Samuel, deceased; Mary, deceased; Sarah, deceased.

2300, Elizabeth Keim[6], 2299, Elklick, Pa., was b. Apr. 13, 1838, at Dover, Ohio, and m. Jan. 29, 1860, at Elklick, Pa., by Rev. Elias K. Beechly, David Lichty, son of John C. and Elizabeth (Fike) Lichty, Elklick, Pa., at death. Brethren church. Ross, 2301; Dr. Bruce, 2302; Stewart, 2303; Annie, 2304; Mary, 2305; Zousie, 2306; Harvey, 2307.

2301, Ross Lichty[7], 2300, Carleton, Neb., was b. Nov. 6, 1861, and m. Sept. 20, 1885, Ida Bourmaster. Allen Reese, July 29, 1889—; David Elias, July 15, 1891—; Robert Bruce, May 9, 1893—; Elizabeth McKinley, Nov. 3, 1896—; Royal Stewart, Oct. 30, 1903—.

2302, Dr. Bruce Lichty[7], 2300, Meyersdale, Pa., was b. Aug. 4, 1865, and m. Dec. 27, 1893, Fanny Getty, dau. of Hon. William R. Getty, who d. Sept., 1902 at Grantsville, Md., aged 70 years, and Margaret Cross who d. Apr. 22, 1908, in her seventy-first year, the dau. of Uriah Cross. Physician and surgeon. Helen Mae, Oct. 16, 1895—; Hilda Marie, June 7, 1902—.

2303, Stewart Lichty[7], 2300, Wellington, Kansas, was b. Feb. 16, 1867, and m. May 25, 1904, Susan Elizabeth Fisher, dau. of Leman C. Fisher who d. Aug. 6, 1903, at Wellington, Kansas, and Susan Catherine Stumbaugh who d. Oct. 15, 1907. Church of the Brethren, and his wife is a Presbyterian. Paul, June 14, 1906—June 14, 1906; Edward, Dec. 25, 1907—Dec. 25, 1907.

2304, Annie Lichty[7], 2300, Carleton, Neb., was b. Dec. 19, 1868, and m. Mar. 13, 1895, Franklin P. Beachy, who was b. Aug. 17, 1859, the son of John W. and Susan (Lichty) Beachy, Elklick, Pa. Beachy Gen. Fam. 553. Eugene Lichty, July 23, 1901—.

2305, Mary Lichty[7], 2300, Wichita, Kansas, was b. Jan. 15, 1869, and m. Nov. 16, 1898, Harrison S. Hickok, who was b. June 1, 1869, the son of Giles G. and Amelia (Sangwin) Hickok, both deceased. Garold, Apr. 17, 1900—; Helen, Sept. 13, 1903—.

2306, Zousie Lichty[7], 2300, Elklick, Pa., was b. Jan. 2, 1873, and m. Aug. 13, 1901, Frank F. Petry, whose father d. July 10, 1903, at Elklick, and whose mother was Mary C. Walker. Dunkard church. Mary Elizabeth, Sept. 28, 1904—; Arline Grace, Oct. 28, 1905—.

2307, Harvey Lichty[7], 2300, Wellington, Kansas, was b. Apr. 7, 1874, and m. Apr. 26, 1900, Catherine Snyder, dau. of J. M. and Anna Catherine (Harding) Snyder, McPherson, Kansas. Merchant. Garland Harding, Jan. 18, 1901—; Maurice William, Apr. 23, 1909—.

2308, Catherine Keim[6], 2299, Sabetha, Kansas, was b. Jan. 10, 1842, and m. Jan. 11, 1863, in Addison Tp., Somerset Co., Pa., by David Livengood, George Poland, son of Moses and Cynthy Ann (Parker) Poland, Frostburg, Md. Methodist church. Samuel, 2309; Minta, 2310; Milton, 2311; Emma G., 2312; Bertram, 2313.

2309, Samuel Poland[7], 2308, East Edge, N. D., was b. July 18, 1866 and m. Nov. 19, 1888, Alice Bradley. Catherine; Roy; Desha.

2310, Minta Poland[7], 2308, Chicago, Ill., was b. May 13, 1868, and m. Aug. 2, 1886, Mr. Ohare, now deceased.

2311, Milton Poland[7], 2308, Seneca, Kansas, was b. Aug. 7, 1875, in Addison Tp., Somerset Co., Pa., and m. Aug. 7, 1901, at Price, Kansas, by Rev. J. S. Ford, Nellie Desmond Hanson, dau. of Henry Hanson and Sadie E. Carlyle. Attended Campbell University, 1895—7. Teacher and bookkeeper. County Supt. Methodist church. Cuma Dolores, Jan. 13, 1903—; Milton Donald, Apr. 1, 1906—.

2312, Emma Poland[7], 2308, Chicago, Ill., was b. Aug. 1, 1879, and m. Dec. 1, 1898, E. G. Brasier.

2313, Bertram Poland[7], 2308, St. Joseph, Mo., was b. Sept. 2, 1881, and m. Feb. 20, 1905, Minnie Dean. Michael.

Ephraim, Nicholas, Fanny, John, John, Jacob.

2314, Ephriam Keim[6], 2299, Tulia, Texas, was b. Feb. 18, 1844, in Somerset Co., Pa., and m. (1) Dec. 31, 1867, Catherine Turny, who d. Mar. 5, 1881. M. M., 2315; Luther, deceased; Addie, 2316; Mary, 2317; Emma, 2318; Ross, 2319; Maggie B., 2320. M. (2) Aug. 13, 1882, Cornelia Lakel. Ella C., 2321; John W., 1885—, Spokane, Wash.; Nettie E., 2322; Lee R., 1890—; Bessie J., 1892—; Arno B., 1895—; Dewey C., 1899—.

2315, M. M. Keim[7], 2314, Wakefield, Kansas, at death, m. Hattie Kreager, now of Wakefield, Kansas. Noram; Forrest; Infant.

2316, Addie Keim[7], 2314, Sabetha, Kansas, was b. Nov. 4, 1873, and m. Dec. 25, 1894, Smith Ayers, son of Amos and Martha (Warrick) Ayers, Sabetha, Kansas. United Brethren church. Nona May, Nov. 5, 1895—Nov. 7, 1895; Earl Leonard, Oct. 30, 1896—; Vida Mildred, Sept. 5, 1898—; Floyd Melvin, Nov. 14, 1900—; Glen Olden, Dec. 5, 1902—; Forest Smith, Aug. 26, 1905—; Martha Opal Katherine, May 27, 1908—.

2317, Mary Keim[7], 2314, Sabetha, Kansas, was b. June 18, 1876, and m. Jan. 28, 1896, Robert Charles Williams. Methodist church. Ross Arthur, Oct. 17, 1896—; Florence Maybell, Mar. 19, 1898—; Hugh Charles, Feb. 28, 1900—; Eveleah Elizabeth, May 24, 1906—May 30, 1906.

2318, Emma Keim[7], 2314, Glendale, Cal., was b. Mar. 23, 1869, and m. Mar. 27, 1900, George Frederic Dair. Owen M., Apr. 2, 1901—; Mary L., June 16, 1905—; Armand K., May 6, 1907—.

2319, Ross Ervin Keim[7], 2314, Stockholm, Kansas, was b. Nov. 28, 1878, and m. Mar. 21, 1900, Beulah Idella Stockton, dau. of W. H. and Idella Beulah (Pridey) Stockton, Muscotah, Kansas. United Brethren church. Ervin Stockton, Feb. 4, 1902—; Keith Arthur, Jan. 17, 1905—.

2320, Maggie B. Keim[7], 2314, Carlton, Kansas, was b. May 19, 1881, and m. Feb. 14, 1905, John Eugene Bamfield, son of John Elliott and Ella (Hammon) Bamfield, McPherson, Kansas. Methodist church. Clarence Eugene, 1907—; Cirtus Elliott, 1908—.

2321, Ella C. Keim[7], 2314, Tulia, Texas, was b. Aug. 2, 1883, and m. Mar. 1, 1905, Otho Jonathan Lady, son of George Miller and Mary (Kline) Lady, Enterprise, Kansas. Methodist church. Hazel Ruby, June 18, 1906—; Cecil Rollo, Apr. 20, 1908—.

2322, Nettie E. Keim[7], 2314, Tulia, Texas, was b. Jan. 12, 1887, and m. Nov. 24, 1909, Dennis Zimmerman. Bertha Viola, Aug. 24, 1910—.

Anna, Nicholas, Fanny, John, John, Jacob.

2323, Annie Keim[6], 2299, Morrill, Kansas, was b. Apr. 4, 1846, at Elklick, Pa., and m. in 1868, at Harnedsville, Pa., by Rev. Peter Green, Mahlon Beachy, son of Samuel and Susannah (Young) Beachy. Beachy Gen. Fam. 540. Brethren church. Maggie S., 2324; Ira L., 2325; Norman, 2326; William H., 2327; Frank E., 2328; Myrtle A., 2329.

2324, Maggie S. Beachy[7], 2323, Lincoln, Neb., was b. in 1870, and m. James B. Whittaker.

2325, Ira L. Beachy[7], 2323, Sabetha, Kansas, was b. in 1872, and m. Dec. 26, 1899, Mary Arnold who was b. in 1880, the dau. of Henry and Harriet (Weldy) Arnold, West Mineral, Kansas. Progressive Brethren church. Lomain Arnold, Mar. 23, 1901—; Maurice Henry, Mar. 10, 1903—; Gordon Weldy, Dec. 27, 1905—.

2326, Norman Beachy[7], 2323, Morrill, Kansas, was b. in 1874, and m. Anna Frakes. Three daughters living; Ruby, d. in infancy.

2327, William H. Beachy[7], 2323, Morrill, Kansas, was b. in 1876, and m. Matilda Drake. Dau.

2328, Frank E. Beachy[7], 2323, Morrill, Kansas, was b. in 1878, and m. Carrie Smith.

2329, Myrtle A. Beachy[7], 2323, Morrill, Kansas, was b. Jan. 4, 1881, at Morrill, Kansas, and m. Dec. 22, 1898, Norman Milton Saylor, son of Daniel M. Saylor, Morrill, Kansas, and Lizzie Lichty, who was killed in a cyclone near Morrill, Kansas, Sunday, May 17, 1896, the dau. of Jonas, son of John A. Lichty. Leonard D., Feb. 22, 1900—; Arlene, Mar. 4, 1907—.

Peter, Nicholas, Fanny, John, John, Jacob.

2330, Peter Keim[6], 2299, Morrill, Kansas, m. Anna Beachy. Beachy Gen. Fam. 729. George, 2331; Ella, 2332; Susan, 2333; Dora, 2334; Bertha, 2335; Harvey.

2331, George Edward Keim[7], 2330, Morrill, Kansas, was b. Feb. 10, 1872, at Falls City, Neb., and m. Oct. 24, 1897, Effie Fuson who was b. Nov. 5, 1882, at Falls City, Neb. Wilmuth Fay, Apr. 18, 1898—; Gladys McKinley, Oct. 21, 1900—; Marion June, Nov. 28, 1905—; Mildred Jewell, Nov. 28, 1905—; Winston Edward, Dec. 13, 1907—; Ruby Dewene, Sept. 10, 1910—.

2332, Ella Keim[7], 2330, Newark, New Jersey, m. M. B. Williamson.

2333, Susan A. Keim[7], 2330, Wichita, Kansas, was b. Dec. 24, 1875, and m. July 9, 1895, Horace J. Dunn, who was b. Aug. 31, 1877, son of Lewis B. Dunn, who was b. Apr. 4, 1844, and S. Elma Palmer, who was b. July 16, 1843. Methodist church. Lewis H., Apr. 13, 1896—; H. LeRoy, July 16, 1903—July 9, 1905.

2334, Dora Keim[7], 2330, 1808 Charles St., St. Joseph, Mo., was b. June 7, 1880, and m. Oct. 29, 1902, David Cecil Hibarger, son of Frank and Katherine Hibarger. Church of the Brethren. Marjorie E., Feb. 26, 1904—; Loren Burdett, Oct. 4, 1906—.

2335, Bertha Keim[7], 2330, 3412 N. 31 St., Tacoma, Wash., was b. Mar., 1874, and m. Apr. 6, 1903, Linn Beidler Capps.

Susan, Nicholas, Fanny, John, John, Jacob.

2336, Susan Keim[6], 2299, Sacramento, Cal., was b. Apr. 9, 1853, at Petersburg, Pa., and m. (1) Aug., 1871, at Falls City, Neb., by Rev. May, William R. Nelson. Linnie May, 2337; Sadie Jane, 2338; Lottie Susan, 2339. M. (2) Jan. 6, 1897, at Stockton, Cal., by A. B. Parker, J. P., Charles H. Wyman, son of H. B. Wyman and Louisa Weston Hill. Christian church.

2337, Linnie May Nelson[7], 2336, Glendale, Cal., was b. July 29, 1872, and m. Mar. 16, 1892, George A. Innes, son of Robert Alexander and Lizzie Ann Innes. Grace Aleen, Dec. 25, 1895—; Arthur Leslie, Nov. 15, 1899—.

2338, Sadie Jane Nelson[7], 2336, Glendale, Cal., was b. Apr. 14, 1874, at Falls City, Neb., and m. Dec. 10, 1892, Charles M. Lechner, a native of Ohio. Presbyterian church. Clarence N., June 9, 1894—.

2239, Lottie Susan Nelson[7], 2336, Stockton, Cal., was b. Feb. 21, 1879, and m. Oct. 8, 1900, Edward Francis Woods. Presbyterian church. Eddie Keim, Sept. 2, 1901—.

2340, Lydia Keim[6], 2299, Sabetha, Kansas, was b. Aug. 19, 1854, and m. (1) Sept. 14, 1873, Mahlon Fike. Charles, 2341; Ross, 2342; Susie, Nov. 22, 1888—. M. (2) H. Cocherham.

2341, Charles Fike[7], 2340, Sabetha, Kansas, was b. Mar. 22, 1875, and m. Stella Shaulis.

2342, Ross Fike[7], 2340, Sabetha, Kansas, was b. Dec. 16, 1877, and m. Jan. 29, 1906, Mrs. Cora Meyers Keim, widow of Lou Keim.

2343, Jonas Keim[6], 2299, Friona, Texas, was b. Mar. 31, 1859, and m. Aug. 1, 1880, Lydia Wescott. James F., 2344; William H., July 23, 1888—; Earl I., July 15, 1891—; Clyde A., Nov. 10, 1895—.

2344, James F. Keim[7], 2343, Kanona, Kansas, was b. Oct. 22, 1886, and m. July 4, 1905, Clara Cathcart. Jessie Luella, Jan. 12, 1909—.

Jeremiah, Fanny, John, John, Jacob.

2345, Jeremiah Keim[5], 2245, Peoria, Ill., at death, was b. July 28, 1814, in Somerset Co., Pa., d. Sept. 15, 1847, and m. Miss Glatvelty.

Emanuel, Fanny, John, John, Jacob.

2346, Emauel N. Keim[5], 2245, Middlebury, Ind., at death, was b. Dec. 21, 1816, in Somerset Co., Pa., d. June 29, 1889, and m. Feb., 1834, Magdalena Gerber, b. Nov. 29, 1814, d. Jan. 27, 1902, the dau. of John and Elizabeth (Kauffman) Gerber, of Conemaugh Tp., Somerset Co., Pa. He went to Holmes Co., Ohio, 1835, Lagrange Co., Ind., 1851, and to Elkhart Co., Ind., 1869. Sarah, 2347; Jacob E., Nov. 29, 1836—Aug. 24, 1861, d. in hospital at Cairo, Ill.; Jeremiah E., 2361; John C., 2364; Elizabeth, 2370; Gertrude, 1617; Andrew, 2374; Simon, 2377; Stephen, May 9, 1852—Mar. 24, 1872; Fanny, 2381; Susanna, 7708.

2347, Sarah Keim[6], 2346, Topeka, Ind., was b. Nov. 3, 1834, and m. Apr. 29, 1853, Samuel Eash, son of Jonathan and Anna (Plough) Eash, Davidsville, Pa., at death. Jonathan S., Mar. 12, 1854—; Emanuel S., 2348; Josiah S., 2349; Magdalena, 2350; Elizabeth, 2351; Anna, 2356; Sarah, Aug. 24, 1862—Jan. 25, 1865; Samuel S., 2358; Andrew S., 2359; Fanny, 2360.

2348, Emanuel S. Eash[7], 2347, Middlebury, Ind., at death, was b. Mar. 12, 1855, d. May 18, 1891, and was m. to Anna Schrock. Andrew, Sept. 6, 1880—Feb., 1900; Amos, Aug. 22, 1882—; Magdalena, Jan. 14, 1884—; Cornelius, Sept. 11, 1886—; Samuel, Nov. 18, 1889—.

Josiah, Sarah, Emanuel, Fanny, John, John, Jacob.
Sarah, William, Elizabeth, Joseph, John, Jacob.

2349, Josiah S. Eash[7], 2347, Topeka, Ind., and Sarah Hershberger[6], 4591, were m. He was born Oct. 2, 1856. She was b. July 15, 1856, and d. Feb. 13, 1901. He m. (2) Elizabeth Lambright.

2350, Magdalena Eash[7], 2347, Middlebury, Ind., at death, was b. Dec. 26, 1857, d. Jan. 14, 1885, and was m. to Cyrus Schrock, of fam. 9120. Anna Adaline, July 6, 1881—; Enos, Dec. 17, 1882—; Samuel C., Aug. 15, 1883—.

2351, Elizabeth Eash[7], 2347, Topeka, Ind., was b. Nov. 1, 1859, at Topeka, Ind., and m. Nov. 14, 1878, at Topeka, Ind., Daniel J. Yoder, who was b. Sept. 19, 1856, in Holmes Co., Ohio, the son of Jonathan and Catherine (Yoder) Yoder, Topeka, Ind. Amish church. Samuel, 2352; Enos, 2353; Andrew, Apr. 15, 1882—; Joni, 2354; David, 2355; Emanuel, Oct. 15, 1887—; Anna, Oct. 10, 1889—; Daniel, Mar. 21, 1893—; Sarah, Apr. 5, 1895—Apr. 26, 1896; Mary, Feb. 5, 1897—; Elizabeth, Feb. 18, 1899—; Menno, Apr. 7, 1900—.

2352, Samuel D. Yoder[8], 2351, Thomas, Okl., was b. Jan. 18, 1879, and m. May 2, 1906, Ethel R. Nelson, who was b. Aug. 30, 1887, the dau. of Joseph G. and Elizabeth Ann (Bodle) Nelson, Thomas, Okl. Luella Elizabeth, Mar. 20, 1907—.

2353, Enos Yoder[8], 2351, Topeka, Ind., was b. May 24, 1880, and m. June 18, 1904, by Rev. Benjamin Leer, Elizabeth Miller, who d. Oct. 14, 1905, the dau. of David and Polly (Yoder) Miller, Topeka, Ind. Farmer and carpenter. Amish church.

2351. Jonathan J. Yoder was b. Nov. 21, 1809, in Mifflin Co., Pa., the son of Jacob Yoder, the son of John Yoder. Catherine Yoder was b. July 3, 1815, in Holmes Co., Ohio, the dau. of Christian Yoder, of fam. 4569.

2354, Joni Yoder[8], 2351, Topeka, Ind., was b. Nov. 3, 1883, and m. Dec. 20, 1906, Catherine Wingard, dau. of Jacob P. and Lizzie (Yoder) Wingard, Shipshewana, Ind. Amish church. Rosa, Feb. 1, 1906—; Ida Mae, Oct. 27, 1907—.

David, Elizabeth, Sarah, Emanuel, Fanny, John, John, Jacob.
Millie, Elizabeth, Susan, Joseph, Peter, Joseph, Jacob.

2355, David D. Yoder[8], 2351, Millersburg, Ind., and Millie V. Lambright[7], 7667, were m. Jan. 18, 1906, by Rev. Benjamin Leer. He was b. Sept. 8, 1885, and she Mar. 18, 1888. Amish church. Menno M., June 27, 1906—.

2356, Anna Eash[7], 2347, Yoder, Kansas, was b. Mar. 14, 1861, at Ligonier, Ind., and m. Apr. 27, 1880, Isaac Yoder, the son of Jacob and Lydia (Miller) Yoder. Sarah, 5610; Daniel, 2357.

2357, Daniel Yoder[8], 2356, Arnold, Kansas, was b. Apr. 3, 1882, and m. Dec. 28, 1905, Lizzie J. Mast, dau. of Joseph and Fanny Y. (Lehman) Mast, Arnold, Kansas. Amish church. Son, Dec. 23, 1907—Dec. 27, 1907.

Samuel, Sarah, Emanuel, Fanny, John, John, Jacob.
Susan, Anna, Joseph, Peter, Joseph, Jacob.

2358, Samuel S. Eash[7], 2347, Topeka, Ind., and Susan J. Miller[6], 7699, were m. Nov. 21, 1891, by Eli Borntreger. He was b. Mar. 14, 1864, and she Apr. 6, 1863. Amish church. Menno S., Dec. 25, 1892—; Erwin S., Oct. 7, 1894—; Levi, May 14, 1897—Sept. 9, 1897; Andrew, July 22, 1900—Apr. 6, 1903; Amos, Jan. 23, 1907—.

2359, Andrew S. Eash[7], 2347, Wellman, Iowa, was b. July 6, 1870, in Lagrange Co., Ind., and m. Jan. 8, 1898, in Johnson Co., Iowa, by Christian Wery, Anna Birkey, dau. of Joseph and Catherine (Bender) Birkey, Wellman, Iowa. Carpenter and farmer. Amish church. Roy Raymond, Aug. 3, 1900—; Sarah, July 20, 1902—.

2360, Fannie Eash[7], 2347, Topeka, Ind., was b. Feb. 5, 1871, in Lagrange Co., Ind., and m. Feb. 10, 1889, at her home, by Bishop Eli E. Borntreger, William J. Miller, the son of Jeptha Miller, who d. Nov. 18, 1887, at Schrock, Ind., and Barbara Weaver, who d. Oct. 2, 1904, of fam. 1569, note. Amish church. Samuel, Aug. 5, 1889—; Daniel, Apr. 12, 1891—; Sarah, Apr. 17, 1897—Oct. 8, 1910; Mary Ann, June 21, 1898—; Ervin, Nov. 24, 1899—; Lizzie, Sept. 29, 1902—.

2361, Jeremiah E. Keim[6], 2346, New Richland, Ohio, at death, was b. Dec. 2, 1838, and m. (1) Elizabeth Rhinesmith. Lucy Ann, 2362. M. (2) Mahala Sprout. Allen, 2363.

2362, Lucy Ann Keim[7], 2361, Thomas, Okl., was b. Sept. 15, 1867, and m. Jan. 21, 1887, James Oscar Galbreath. Mahala, Feb. 6, 1894—; Fanny, May 4, 1896—; Elizabeth, Oct. 31, 1899—; Five d. in infancy.

2363, Allen Keim[7], 2361, Carmen, Okl., was b. Oct. 9, 1877, and m. Nov. 6, 1901, Eva Blair. Amos J., Nov. 12, 1902—; Minnie Bell, Dec. 7, 1903—; Lucy Lucille, Dec. 29, 1905—Dec. 28, 1908; John Carmen, Feb. 10, 1906—; Thomas A., Sept. 14, 1908—; Ethel M., Jan. 14, 1911—.

John, Emanuel, Fanny, John, John, Jacob.

2364, John C. Keim[6], 2346, Middlebury, Ind., was b. Oct. 30, 1840, in Holmes Co., Ohio, and m. (1) May 15, 1863, at Lagrange, Ind., by Bishop Eli Mishler, Elizabeth Glick who was b. Oct. 7, 1832, and d. Oct. 3, 1870, the dau. of Jacob and Fanny (Gindelsperger) Glick, Allensville, Pa. Amish church. Fanny Ann, 3104; Amanda Ellen, 4124; Jacob, Dec. 18, 1867—, Iowa, La.; Emanuel, Dec. 18, 1867—Mar. 2, 1876; Levi David, 2365; Mary Elizabeth, Sept. 30, 1870—Oct. 21, 1870. M. (2) Feb. 29, 1872, at Elkhart, Ind., Catherine Rhode

who was b. Sept. 9, 1839, dau. of John and Magdalena (Gingerich) Rhode, Kalona, Iowa. Lewis Franklin, Apr. 10, 1873—Oct. 25, 1896, accidentally shot; Ira Joseph, 2366; Martha Magdalena, 2367; Andrew Mahlon, 2368; Menno, 2369.

2365, Levi David Keim[7], 2364, Middlebury, Ind., was b. Apr. 25, 1869, at Middlebury, Ind., and m. Jan. 21, 1892, in Clinton Tp., Elkhart Co., Ind., by Rev. Levi P. Weaver, Amanda Della Miller, dau. of David E. and Mary (Yoder) Miller, Goshen, Ind. Laborer. Amish church. John Stevenson Graves, Dec. 2, 1892—; Ira Milton, July 1, 1894—; Mabel Inez, Oct. 8, 1895—; Charles Edward, Feb. 26, 1897—; Viola Frances, Apr. 1, 1899—; Cora Ellen, Apr. 13, 1902—; Theodore Roosevelt, Apr. 26, 1904—; Barbara Aletha, Mar. 11, 1906—.

2366, Ira Joseph Keim[7], 2364, Middlebury, Ind., was b. Apr., 1876, and m. Ada Keim.

2367, Martha Magdalena Keim[7], 2364, Shipshewana, Ind., was b. Jan. 23, 1878, and m. Mar. 22, 1908, Noah Kropf, son of Henry Kropf, and Fanny Speicher, now Mrs. John T. Miller, Millersburg, Ohio. Amish church. John Henry, Aug. 24, 1908—Sept. 5, 1908.

2368, Andrew Mahlon Keim[7], 2364, Middlebury, Ind., was b. Mar. 20, 1881, and m. Dec. 7, 1902, Catherine Troyer. Amish church. Martha Ellen, Dec. 8, 1903—Feb. 15, 1908; John Leander, Jan. 15, 1906—; Libbie Amanda, May 15, 1908—.

2369, Menno Keim[7], 2364, Middlebury, Ind., was b. Dec. 15, 1882, in McPherson Co., Kansas, and m. July 19, 1908, Libbie Rhinesmith, dau. of Samuel and Susan (Bowman) Rhinesmith, Topeka, Ind. Amish church. Ira Edward, June 13, 1909—.

Elizabeth, Emanuel, Fanny, John, John, Jacob.

2370, Elizabeth Keim[6], 2346, White Cloud, Mich., was b. Oct. 27, 1842, in Holmes Co., Ohio, and m. Sept. 8, at Middlebury, Ind., by John L. Miller, Jacob Stutzman, son of Jacob and Fanny (Lehman) Stutzman, Middlebury, Ind. Amish church, in which her husband is a minister. Mary Ann, 2371; Andrew J., 2373.

2371, Mary Ann Stutzman[7], 2370, Monitor, Kansas, at death, was b. July 10, 1868, d. July 20, 1888, and m. Oct. 16, 1886, Abraham B. Miller. Albert, 2372.

2372, Albert Miller[8], 2371, White Cloud, Mich., was b. Feb. 17, 1888, and m. Mar. 21, 1907, Mary Troyer. Katie, Feb. 12, 1908—.

2373, Andrew Jacob Stutzman[7], 2370, Harper, Kansas, was b. June 30, 1871, in Elkhart Co., Ind., and m. Dec. 16, 1900, in McPherson Co., Kansas, by Bishop Joseph Slegel, Fanny Troyer, dau. of Andrew D. and Dorothy (Yoder) Troyer, Harper, Kansas. Amish church. Lucretia, Oct. 7, 1901—; Jesse, Jan. 19, 1903—; Edna, Jan. 10, 1905—; Ralph, Feb. 8, 1906—; Maude, Sept. 12, 1907—.

2374, Andrew E. Keim[6], 2346, Goshen, Ind., was b. Oct. 3, 1847, and m. Frederica Darr. Edward, 2375; Albert, 2376. M. (2) Christine Burkholder. Emanuel; George.

2375, Edward Keim[7], 2374, Goshen, Ind., m.

2376, Albert Keim[7], 2374, Goshen, Ind., m.

Simon, Emanuel, Fanny, John, John, Jacob.

2377, Simon S. Keim[6], 2346, Newburg, Oregon, was b. Mar. 7, 1850, and m. May 1, 1874, Elizabeth Stantz who d. Nov. 24, 1885, the dau. of Joseph Stantz, Shanesville, Ohio. Church of the Brethren. Lillie May, 2378; Jemima Captola, 2379; Leander, 2380; Fiettea Fortuna, July 30, 1881—; Son, Aug. 28,

1883—d. at 2 yrs. 8 mos. M. ((2) in 1889, Mariah Nickelson who d. in 1891; (3) in 1895, Sarah Jane Thomas who d. in 1901; (4) in 1907, S. E. Mardendale.

2378, Lillie May Keim[7], 2377, Chautauqua, Kansas, was b. May 3, 1875, and m. Feb. 23, 1891, George Hart. Cora Etta, Dec. 13, 1891—; Son and dau., d. in infancy; James Victor, Dec. 6, 1895—; Clara Louisa, Nov. 24, 1897—; George Everett, Mar. 7, 1899—; Millie Delila, Nov. 1, 1901—; Mary Elvina, Apr. 7, 1906—; Erma Lea, Aug. 12, 1908—.

2379, Jemima Captola Keim[7], 2377, Hooker, Okl., was b. Sept. 1, 1876, and m. June 13, 1901, Henry B. Pauls. German Mennonite church. Henry, Mar. 16, 1902—Mar. 21, 1902; Frank C., Oct. 26, 1903—; Bernhard J., Sept. 23, 1905—; Peter G., Mar. 13, 1909—.

Leander, Simon, Emanuel, Fanny, John, John, Jacob.
John, Daniel, Sarah, Anna, John,
Mattie, Jacob.
Daniel, Daniel, John,
Magdalena,
Anna, Magdalena, Henry, Joseph,

2380, Leander Keim[7], 2377, Haven, Kansas, and Mattie Nissley[7], 3094, were m. Dec. 23, 1897. He was b. July 19, 1879, and she Aug. 6, 1878. He is a minister in the Amish church. Lena, Sept. 13, 1898—; Annie, Apr. 27, 1900—; Daniel, Aug. 20, 1901—; Jonas, July 16, 1903—; Infant son, Jan. 29, 1905—Feb. 6, 1905; John, Nov. 18, 1906—; Elizabeth, Nov. 6, 1908—.

Fanny, Emanuel, Fanny, John, John, Jacob.

2381, Fanny Keim[6], 2346, Thomas, Oklahoma, was b. Oct. 30, 1854, in Lagrange Co., Ind., and m. Mar. 22, 1874, in Lagrange Co., Ind., by Bishop David Miller, Isaac Bontrager, who was b. Feb. 28, 1850, and who d. Jan. 8, 1904, the son of Amos Bontrager (Nov. 20, 1826—Oct. 24, 1899) and his wife Lydia Miller (July 21, 1828—Dec. 21, 1898), the dau. of Israel Miller. See fam. 9141. Amish church. Andrew, 2382; Edward F., 2383; Enos I., 2384; Infant son, Jan. 16, 1885; Clarence F., 2385; Mary Ann, May 6, 1891—; Amos I., Nov. 5, 1895—.

2382, Andrew F. Bontrager[7], 2381, Haven, Kansas, was b. Dec. 14, 1874, and m. Sept. 20, 1894, at Haven, Kansas, by Jonas D. Borntrager, Fanny Bontrager, dau. of Daniel E. and Mary (Nissley) Bontrager, Haven, Kansas, of fam. 9135. Amish church. Barbara, July 12, 1895—; Edward, Jan. 7, 1897—; William, Oct. 10, 1898—; Mary, May 11, 1900—; Clarence, Feb. 2, 1902—; Annie, Jan. 3, 1904—; Fanny, July 11, 1905—; Mattie, Mar. 1, 1907—.

2383, Edward F. Bontrager[7], 2381, Thomas, Oklahoma, was b. July 13, 1877, at Pashan, Ind., and m. Feb. 21, 1899, at Shipshewana, Ind., by Bishop David S. Kauffman, Fanny M. Yoder, dau. of Moses T. and Fanny (Miller) Yoder, Thomas, Okl. Amish church. Lydia Ann, July 2, 1900—; William, June 22, 1902—; Edna, Sept. 5, 1904—; Fanny, Oct. 13, 1906—.

Enos, Fanny, Emanuel, Fanny, John, John, Jacob.
Shem, Catherine, Elizabeth, Henry,
Lydia, John, Jacob.
Sarah, Sarah, Catherine, Anna,

2384, Enos I. Bontrager[7], 2381, Thomas, Okl., and Lydia Ann Schlabach[7], 5223, were m. Feb. 16, 1905, in Custer Co., Okl., by Bishop Jonas Bontrager. He was b. June 25, 1882, and she Dec. 20, 1885. Amish church. Dau., Feb. 18, 1906—Feb. 25, 1906; Clara, May 15, 1907—.

Clarence, Fanny, Emanuel, Fanny, John, John, Jacob.
Fanny, Barbara, Jonas, Daniel, John, Jacob.

2385, Clarence F. Bontrager[7], 2381, Dodge City, Kansas, and Fanny Fry[6], 6198, were m. Dec. 17, 1908, in Reno Co., Kansas, by William M. Miller. He

was b. June 19, 1887, and she Mar. 21, 1887, in Lagrange Co., Ind. Amish church.

Mary, Fanny, John, John, Jacob.

2386, Mary Keim[5], 2245, Middlebury, Ind., at death, was b. Feb. 28, 1819, d. Oct. 11, 1880, and was m. to Henry Yoder. Nicholas H., 2387; Sarah, Feb. 4, 1840—; Levi H., 2388; Christina, 2389; Susan, 2396; Catherine, 2406.

Nicholas, Mary, Fanny, John, John, Jacob.
Frany, Rachel, John, Frany, John, Jacob.

2387, Nicholas H. Yoder[6], 2386, Middlebury, Ind., and Frany Yoder[6], 2816, were m. Nov. 17, 1864, in Holmes Co., Ohio, by David A. Troyer. He was b. Jan. 24, 1839, in Holmes Co., Ohio, and she Nov. 19, 1837. They raised Mary, 2846; Ira Fry.

2388, Levi H. Yoder[6], 2386, Middlebury, Ind., was b. Dec. 24, 1848, and m. Dec. 24, 1887, Dena Ash who d. in 1890, the dau. of Jacob and Dena Ash. Amish church. Edward, July 28, 1888—.

Christina, Mary, Fanny, John, John, Jacob.

2389, Christina Yoder[6], 2386, Shipshewana, Ind., at death, was b. Jan. 17, 1856, d. Sept. 23, 1893, and m. Jan. 25, 1874, Jonas J. Eash who was b. Nov. 14, 1853, and d. May 19, 1902, of consumption, at Gibson, Miss., the son of Jacob Eash. Henry, 2390; Polly, 2391; Emma, 7650; Fannie, 2392; Jacob, 2393; Christina, Jan. 7, 1880—Aug. 1, 1880; Susan, 3206; Barbara, 6377; Nicholas, July 24, 1884—d. in infancy; Andrew, 2394; Anna, 2395; Jonas J., Mar. 21, 1888—; Levi, May 2, 1890—; Lydia, May 2, 1890—d. in infancy. Jonas Eash m. (2) Mrs. Samuel Nissley, of fam. 3099. Their child Reuben, Apr. 24, 1896—.

2390, Henry E. Eash[7], 2389, Bennetts Switch, Ind., was b. Nov. 8, 1874, at Middlebury, Ind., and m. May 20, 1897, at Gibson, Miss., by Bishop Daniel J. Beachy, Lydia E. Yoder, dau. of Eli V. and Barbara (Eash) Yoder, Thomas, Okl. Carpenter. Amish church. Arthur H., Nov. 22, 1898—; Barbarann, Aug. 7, 1901—; Perry H., Mar. 29, 1903—.

2391, Polly Eash[7], 2389, McGrawsville, Ind., was b. Apr. 19, 1876, and m. in 1899, Abraham E. Hershberger, son of Eli P. and Lizzie (Kauffman) Hershberger, Arthur, Ill. Amish church. Fannie H., Aug. 15, 1900—; Lavina, Oct. 26, 1901—; Eli, Mar. 25, 1903—; Mano, Aug. 3, 1907—.

2392, Fanny Eash[7], 2389, Hydro, Okl., was b. Dec. 8, 1878, in Elkhart Co., Ind., and m. Oct. 31, 1897, at Gibson, Miss., by D. J. Plank, Joseph J. Yoder, son of John T. and Annie (Bontrager) Yoder, Thomas, Okl., of fam. 9124. Amish church. John, Oct. 16, 1898—; Jeremiah, Feb. 13, 1900—; Ezra, Jan. 5, 1902—; Polly, Dec. 19, 1903—; Katie, Aug. 9, 1905—; Joseph, Mar. 17, 1907—; Henry, Feb. 19, 1909—.

Jacob, Christina, Mary, Fanny, John, John, Jacob.
Barbara, Polly, Barbara, Veronica, Henry, John, Jacob.

2393, Jacob J. Eash[7], 2389, Arthur, Ill., and Barbara Kauffman[7], 4935, were m. Dec. 15, 1902, at Arthur, Ill., by Rev. David Plank. He was b. Jan. 7, 1880, and she Dec. 31, 1874, at Arthur, Ill. Amish church. Infant son, Apr. 15, 1903—Apr. 21, 1903; Anna, Dec. 5, 1904—; Christena, Jan. 21, 1906—.

Andrew, Christina, Mary, Fanny, John, John, Jacob.
Mary, Daniel, Daniel, Sarah, Anna, John, Jacob.

2394, Andrew J. Eash[7], 2389, Bennetts Switch, Ind., and Mary Ann Nisley[7], 3089, were m. Sept. 10, 1907, at Shipshewana, Ind., by David S. Kauffman. He was b. May 22, 1886, and she Sept. 20, 1886, at Lagrange, Ind. Amish church. Emma A., June 19, 1908—. Mary Ann d. Oct. 31, 1911.

2389. The children of Jacob Eash are given as Moses, Benjamin, Jacob, Samuel and Jonas.

2395, Anna Eash[7], 2389, Garnett, Kansas, was b. May 22, 1886, at Middlebury, Ind., and m. Dec. 11, 1905, at Garnett, Kansas, by Jonas D. Borntrager, Levi I. Chupp, son of Isaac Chupp who d. July 16, 1905, at Garnett, Kansas, and Magdalena Miller. Amish church. Polly, Nov. 13, 1906—; Andrew, Nov. 21, 1908—; Anson, Nov. 21, 1908—.

Susan, Mary, Fanny, John, John, Jacob.

2396, Susanna Yoder[6], 2386, Calloway, Neb., was b. Sept. 15, 1845, and m. Feb. 20, 1867, Jacob D. Troyer, son of David and Elizabeth (Plank) Troyer, Berlin, Ohio, at death, of fam. 9182. Methodist church. Moses J., 2397; David Henry, 2398; Mary Elizabeth, 2399; George Washington, 2400; Nicholas B., 2401; Nettie Agnes, 2402; Daniel Webster, 2403; Fannie Clara, 2404; Percival Lowell, Feb. 1, 1885—; Emma Lela, 2405.

2397, Moses J. Troyer[7], 2396, Meriden, Wyoming, was b. Apr. 17, 1869, and m. Carrie Bassett.

2398, David Henry Troyer[7], 2396, Tekoa, Wash., was b. Nov. 14, 1872, and m. Mar. 20, 1900, Eva May Engels, dau. of William and Laura (Thierry) Engels, Kennewick, Wash. Methodist church. George Kenneth, Nov. 11, 1906—.

2399, Mary Elizabeth Troyer[7], 2396, Merna, Neb., was b. Aug. 25, 1873, and m. (1) Charles E. Shankland who d. May 1, 1904. Lawson E., Feb. 6, 1890—; R. A., Dec. 28, 1891—; Zillah Fern, Oct. 1, 1893—; Leon, July 26, 1903—; Jessie D., d. Aug. 22, 1897; Cecil P., d. Apr. 21, 1899; Infant son, May 1, 1902. M. (2) July 8, 1906, Benjamin H. Bowers. Troy, Oct. 31, 1907—.

2400, George Washington Troyer[7], 2396, Calloway, Neb., was b. Mar. 31, 1875, and m. Dec. 12, 1900, Maud Alma McCandless. Vera May, Aug. 31. 1902—; John D., May 27, 1904—; Fanny Blanch, May 23, 1906—; Bert A., Feb. 7, 1908—.

2401, Nicholas B. Troyer[7], 2396, Calloway, Neb., was b. Aug. 27, 1876, and m. Della Bebb.

2402, Nettie Agnes Troyer[7], 2396, Merna, Neb., was b. Aug. 21, 1878, and m. Dec. 17, 1896, William August Kaupp, son of Christian and Katherine (Himadinger) Kaupp, Merna, Neb. Methodist church. Loren Ervin, June 30, 1898—; Ralph Orval, Sept. 4, 1900—; Virgil Emerson, Nov. 15, 1903—Feb. 27, 1905; Wilma Rebecca, Sept. 16, 1906—; Zelma Luella, July 4, 1908—.

2403, Daniel Webster Troyer[7], 2396, Lexington, Neb., at death, was b. Oct. 8, 1880, d. Dec. 21, 1907, and m. Apr. 5, 1905, Myrtie R. Woody, who was b. Apr. 10, 1884, dau. of William T. and Isis B. (Whitted) Woody, Kearney, Neb. Arthur Roscoe, May 1; 1906—; William Ivan, May 12, 1907—.

2404, Fannie Clara Troyer[7], 2396, Kennewick, Wash., was b. Nov. 19, 1882, and m. C. W. Engels.

2405, Emma Lela Troyer[7], 2396, Wagner, Neb., was b. June 9, 1886, and m. Joseph McCandless.

2406, Catherine H. Yoder[6], 2386, Middlebury, Ind., was b. July 21, 1852, and m. Eli Berky. Elizabeth, 2407; Levi, 2408.

2407, Elizabeth Berkey[7], 2406, Middlebury, Ind., was b. June 28, 1876, and m. June 19, 1897, Henry E. Kauffman, son of E. J. and Anna (Silman) Kauffman, Middlebury, Ind. Mennonite church. Willie Ray, Jan. 1, 1899—; Edna May, Feb. 24, 1902—.

Levi, Catherine, Mary, Fanny, John, John, Jacob.
Loretta, Elizabeth, Joseph, Daniel, Anna, John, Jacob.

2408, Levi Berkey[7], 2406, Middlebury, Ind., and Loretta Fern Miller[7], 3528, were m. Feb. 2, 1907. He was b. Oct. 4, 1881, and she Feb. 20, 1887. Henry Cledes, Oct. 22, 1907—; Perry Eli, Apr. 17, 1909—.

Jeremiah, John, John, Jacob.

2409, Jeremiah Hochstetler[4], 1387, Decorah, Iowa, at death, was b. in 1786, d. in 1864, and is buried in Pleasant Tp., Winneshiek Co., Iowa. He m. (1) Nov. 21, 1819, by William D. Mifeindert, J. P., Elizabeth Brandt. Jeremiah, killed by a falling tree; Jacob, 2410; Lydia, 2423. M. (2) Jan. 13, 1830, by Henry Lally, J. P., Mary Forney. Martha, 2438; Katie, 2442; Marie, 2450.

2410, Jacob Hochstetler[5], 2409, Weaver, Minn., at death, was b. Apr. 5, 1823, d. Mar. 18, 1896, and m. Sarah Elliott, who d. in 1874, at Pine Island, Minn., aged 38 yrs. James, 1850—Apr. 1, 1890; Ann, 2411; Emma, 2412; Perry, 2413; Nora, 2414; Ida, 2417; Charles, 2419; Mary Elizabeth, 2420; Elmer, 2421; George, 2422.

2411, Ann Hochstetler[6], 2410, Aurora, S. D., at death, was b. in 1853, d. in 1884, and m. C. L. Woodbeck, who d. about 1902. Austin.

2412, Emma Hochstetler[6], 2410, Zumbrota, Minn., at death, was b. in 1855, d. in 1881, and m. Robert Quimby.

2413, Perry Hochstetler[6], 2410, Richville, Minn., was b. Jan. 19, 1864, and m. Alice Lucas, who was b. Aug. 7, 1868, the dau. of Thomas and Julia (Smith) Lucas, Everett, Wash. Oscar, Aug. 3, 1892—; Elmer, May 6, 1894—; Roy, May 15, 1896—; Harry, Feb. 4, 1898—; Earl, Mar. 15, 1899—; Homer, Mar. 6, 1901—; Edith, Jan 13, 1903—; Gladys, July 11, 1905—; Alice, Dec 15, 1906—; Sidney, July 29, 1908—; Jacob, Mar. 22, 1910—; Richard, June 17, 1911—.

2414, Nora Hochstetler[6], 2410, Camden, Wash., was b. Apr. 26, 1862, and m. in 1880, Winfield Cox, who was b. Jan. 28, 1852, and d. July 29, 1904, son of Edward and Sarah (Shouen) Cox, both deceased. Methodist church. Sarah Alzina, Oct. 27, 1881—Jan. 8, 1885; Charles Edward, 2415; Warren Joel, Jan. 1, 1886—; Susannah Emeline, 2416; James, Oct. 31, 1890—; Lee, Aug. 20, 1893—; Lydia Vivian, Nov. 24, 1897—; Phœbe Elizabeth, May 21, 1902—; Elmer, May 21, 1902—June 28, 1903. M. (2) Jan. 11, 1910, Alfred Root, who was b. Aug. 23, 1871, in Iowa, the son of Lucius and Elizabeth (Kelly) Root, both deceased.

2415, Charles Edward Cox[7], 2414, Mica, Wash., was b. Jan. 20, 1883, in Wabasha Co., Minn., and m. Oct. 3, 1906, Sarah Jarman.

2416, Susannah Emeline Cox[7], 2414, Helmer, Idaho, was b. Oct. 28, 1888, and m. Oct. 24, 1906, Earl Taylor.

2417, Ida May Hochstetler[6], 2410, Deary, Idaho, was b. Aug. 30, 1860, in Dodge Co., Minn., and m. Oct. 26, 1886, in Becker Co., Minn., Wallace

---

2409. The will of his father directs that Jeremiah was to receive a quarter section of land in Ohio. Doubtless in compliance with this will, Benjamin Hochstetler and wife, Catherine, Dec. 23, 1813, sold N. E. ¼, Sec. 2, Tp. 8, Range 4, to Jeremiah Hochstetler. This land is now owned by Benjamin D. Hostetler, of fam. 4215, and was patented Oct. 12, 1812, by James Madison, to Benjamin Hochstetler. In 1824, Jeremiah and Elizabeth Hochstetler sold 11 acres of this land, and in 1828, Jeremiah sold the rest of the land with no wife's signature to the deed. In 1837, he gave a mortgage on E½, SW¼, Sec. 18, Tp. 6, Range 5, 80 acres in White Eyes Tp., Coshocton Co., Ohio, for $150.00. Aug. 6, 1841, Jeremiah and Marie Hochstetler sold above land for $750 to Philip Gushua. The above land is now owned by John E. Hamilton. Jeremiah is buried on the farm now owned by Ole Hendrickson.

Hambley, who was b. in 1856, in Gray County, Canada. Charles, Aug. 30, 1889—; Ellis, 2418; Ruth May, July 12, 1893—; Edith, July 2, 1895—.

2418, Ellis Hambley[7], 2417, Deary, Idaho, was b. Sept. 12, 1891, and m. Jan. 14, 1910, Maude Compton who was b. Apr. 1, 1893, at Troy, Idaho. Floyd Freeland, Nov. 30, 1910—.

2419, Charles Hochstetler[6], 2410, Wolf Creek, Wisconsin, was b. Apr. 2, 1867, and m. Jan. 1, 1902, Elizabeth W. Leslin who was b. Oct. 21, 1866. Lavina, Dec. 7, 1903—; Marcella S., May 4, 1906—; Mary L., Jan. 11, 1909—.

2420, Mary Elizabeth Hochstetler[6], 2410, Kellogg, Minn., was b. July 25, 1870, and m. in 1892, at Alma, Wisconsin, Walter Edwin Cox, who was b. Jan. 17, 1865. Cora Ann, Dec. 29, 1892—; Elsie Beatrice, Nov. 30, 1894—; Gladys Catherine, Aug. 22, 1896—; Bessie Olive, Aug. 8, 1898—; Pearl Olive, May 29, 1900—; Lester Austin, Nov. 18, 1903—.

2421, Elmer Lewis Hochstetler[6], 2410, Ronan, Montana, was b. Apr. 20, 1874, at Pine Island, Minn., and m. Mar. 6, 1906, Christina McDonald, who was b. Jan. 16, 1885, dau. of Donald and Margaret (Stensgar) McDonald, Dixon, Montana.

2422, George A. Hochstetler[6], 2410, Kila, Montana, was b. Mar. 27, 1875, and m. July 9, 1902, Hattie A. Bonlie, who was b. Sept. 22, 1882. Austin E., July 25, 1903—.

Lydia, Jeremiah, John, John, Jacob.

2423, Lydia Hochstetler[5], 2409, Kellogg, Minn., at death, was b. in 1825, d. Oct. 12, 1907, and m. Levi Barnhouse, who was b. Jan. 1, 1828, and now resides at Kellogg, Minn. Maggie, 2424; Eliza Ella, 2427; Simon, 2430; Irene Silphy, d. at 9 yrs.; Sarah, 2431; Phileman; Jerry, 2433; Lafayette, 2434; Ida, 2435; Isaac, 2437.

2424, Maggie Barnhouse[6], 2423, Lake City, Minn., was b. Mar. 3, 1852, and m. John Coss, son of Charles Coss who was b. Feb. 20, 1835, and d. July 8, 1908. Etta, 2425; Fred, Jan. 30, 1882—; John, Sept. 3, 1883—; Carl, Apr. 2, 1885—; Sophia, 2426; Elba, May 22, 1889—.

2425, Etta Coss[7], 2424, Lake City, Minn., was b. July 9, 1880, and m. Charles A. Hubbard. Frederick Charles, June 8, 1910—.

2426, Sophia Coss[7], 2424, Lake City, Minn., was b. Mar. 3, 1887, and m. James H. Wilson, from whom she is divorced and retains her maiden name. Fred J., Dec. 15, 1903—; Mabel, Nov. 25, 1904—; Beula, Feb. 7, 1907—.

2427, Eliza Ella Barnhouse[6], 2423, Davis, Ill., was b. Mar. 1, 1853, and m. Dec. 6, 1880, at Muscatine, Iowa, A. Cuplin. Louis, Sept. 29, 1881—; Grace Mabel, 2428; Alice Chesty, 2429; John Phillip, Apr. 9, 1890—.

2428, Grace Mabel Cuplin[7], 2427, Broadhead, Wis., R. 2., was b. May 28, 1884, and m. Jan. 1, 1906, Julius Albert. Shirley Lee, Nov. 12, 1907—.

2429, Alice Chesty Cuplin[7], 2427, Davis, Ill., was b. June 21, 1887, and m. Jan. 18, 1911, Frank Cullis.

2430, Simon Barnhouse[6], 2423, Kellogg, Minn., was b. Dec. 4, 1856, and m. (1) Hattie McGreer, deceased. His second wife is also deceased. No children.

2431, Sarah Barnhouse[6], 2423, Muscatine, Iowa, at death, d. May 17, 1882, m. Frank Caldwell, now of Pecatonica, Ill. Miss Caldwell, 2432.

2432, Miss Caldwell[7], 2431, Pecatonica, Ill., was b. Dec. 11, 1880, and m. Fred King.

2433, Jerry Barnhouse[6], 2423, Kellogg, Minn., was b. Dec. 13, 1861, and m. Mary Pratt, now deceased. Child, deceased.

2434, Lafayette Barnhouse[6], 2423, Lake City, Minn., was b. Sept. 13, 1863, and m. Nellie Moxley. Robert, 1888—; Infant; Ada, 1892—.

2435, Ida Barnhouse[6], 2423, Gladbrook, Iowa, was b. May 5, 1865, and m. John Clemann. Artie, d. in infancy; Lizzie; Margaret, Jan. 26, 1886—; John, Jan. 26, 1886—d. in infancy; Clara, Nov. 5, 1887—; William, Feb. 3, 1889—; Ray, Aug. 9, 1891—; Albert, Feb. 18, 1892—; Emma, Jan. 6, 1894—; Lydia, June 5, 1895—; Pearl, June 25, 1897—; Ida, d. in infancy; Ralph, Oct. 4, 1899—; Neal, 1901—; Ruby, 1904—.

2436, Lizzie Clemann[7], 2435, Gladbrook, Iowa, was b. July 26, 1884, and m. in 1908, Chris Frier. Grant D.

2437, Isaac Barnhouse[6], 2423, Alpena, South Dakota, was b. Mar. 30, 1867, and m. Ada Aye. William, Sept. 3, 1893—; Elliott, Mar. 16, 1895—; George, July 29, 1897—; Leola, Nov. 9, 1899—; Gladys, Apr. 24, 1901—.

Martha, Jeremiah, John, John, Jacob.

2438, Martha Hochstetler[5], 2409, Decorah, Iowa, at death, m. Conrad Brandt. Henry, 2439; Manuel, 2440; Martha, 2441.

2439, Henry Brandt[6], 2438, Decorah, Iowa, R. 4., m. Bridget Russell.

2440, Manuel Brandt[6], 2438, Decorah, Iowa, R. 4, m. Ellen Hobbs.

2441, Martha Brandt[6], 2438, Geneva, Ill., at death, m. James Stevens.

Kate, Jeremiah, John, John, Jacob.

2442, Katie Hochstetler[5], 2409, Decorah, Iowa, at death, was b. June 20, 1834, d. June 22, 1898, and m. Eli Brandt. Albert and Jeremiah, d. in infancy. Henry Jefferson, 2443; Josephine, 2444; Delia, 2445; Susan, 2446; Jacob, 2447; Charles, 2448; Willis, 2449.

2443, Henry Jefferson Brandt[6], 2442, Decorah, Iowa, at death, was b. Mar., 1854, d. Mar. 15, 1904, and m. Mary Conner.

2444, Josephine Brandt[6], 2442, Canby, Minn., was b. Feb. 20, 1856, and m. Edwin C. Lee. Ada; George; Minnie; Clarence.

2445, Ardelia Brandt[6], 2442, Decorah, Iowa, was b. Dec. 2, 1858, and m. Mar. 10, 1887, David H. Musser. Mabel Veronica, Dec. 23, 1887—; Grace Rebecca, June 15, 1889—; Blanche Mildred, Apr. 14, 1892—; Hattie Estella, July 12, 1896—; Alaric D., July 28, 1898—.

2446, Susan Brandt[6], 2442, Round Prairie, Minn., was b. Aug. 2, 1862, and m. Charles Thoam.

2447, Jacob Brandt[6], 2442, Decorah, Iowa, R. 7, was b. Feb. 18, 1865, in Pleasant Tp., Winneshiek Co., Iowa, and m. Dec. 15, 1890, at Decorah, Iowa, by R. F. Gibson, J. P., Mary Arndt, dau. of John and Trena (Mocness) Arndt, Sattre, Iowa. Carpenter. Lutheran church. Charles Edward, Sept. 1, 1891—; John Harry, Feb. 11, 1895—; Wallace Walter, Feb. 28, 1901—; Gladys Marie, Jan. 1, 1905—; George Lenard, Mar. 31, 1910—.

2448, Charles Martin Brandt[6], 2442, Hazel, South Dakota, was b. Sept. 20, 1868, and m. Fern, 1897—; Eva, 1899—; Irene, 1901—; Jasper, 1902—; Eugene, 1903—; Howard, 1909—.

2449, Willis Brandt[6], 2442, Decorah, Iowa, was b. Oct., 1871, and m. Maggie Thompson. Carl, 1901—; Harris, 1905—.

2450, Marie Hostetler[5], 2409, Moscow, Iowa, was b. Oct. 25, 1837, in White Eyes Tp., Coshocton Co., Ohio, and m. (1) Sept., 1858, at Independence,

Iowa, Elmiran Adams who d. in Mo. about 1867. Edward, d. at 4 yrs., James, 2451; Minnie, July 28, 1867—1870. M. (2) Dec. 28, 1871, at Moscow, Iowa, Cyrus Lyon, who d. Mar. 12, 1889, of heart disease. He was a musician in Co. B 37 Iowa Inf. Vol. Cyrus Field, 2452; Charles Browning, Sept. 11, 1875—Mar., 1876.

2451, James Adams[6], 2450, Moscow, Iowa, was b. Sept. 14, 1872, and m. Sept. 2, 1902, Viola Holland, of West Va.

2452, Cyrus Field Lyons[6], 2450, Moscow, Iowa, was b. Sept. 14, 1872, and m. Aug. 29, 1900, Ida M. Baker. Cyrus R.; Dec. 22, 1900—Mar. 2, 1907; Margaret M., May 31, 1903—Apr. 11, 1907; Ida Bernice, June 18, 1905—; William Haywood, July 22, 1907—; Evelyn Mildred, Mar. 27, 1910—.

Samuel, John, John, Jacob.

2453, Samuel Hochstetler[4], 1387, Hausertown, Ind., at death, was b. in 1788, in Somerset Co., Pa., d. Dec. 25, 1865, and m. (1) about 1813, in Somerset Co., Pa., Polly Summy. Amish church. Daniel, 2454; Catherine, 2479; Susan, 2480; Benjamin, 2481; Joseph, 2488; Abraham, 2513; Frany, 2518; Julianna, 2535; Michael, d. single; Stephen, 2537; Polly, 2538. M. (2) Dec. 6, 1846, by Elias Hochstetler, Hattie Ream, who later m. Christian Fox and d. Apr. 6, 1869, at Chatsworth, Ill. Jonathan, 2546; Eliza, 2550; William, disappeared in the spring of 1870; Sarah, 2558; Lydia, 2563; Eli, 2564; Anna, 2566.

2454, Daniel Hostetler[5], 2453, Agate, Wash., at death, was b. Feb., 1815, d. Dec. 9, 1892, and m. Elizabeth Brandt, the dau. of Conrad Brandt. Manasses, 2455; Amos, 2460; Conrad, d. single, at Jefferson City, Mo., a soldier in the Civil War; William, 2461; Sophia, 2468; Polly Ann, 2473; Michael, 2475; Duwain, 2476.

2455, Manasses Samuel Hostetler[6], 2454, Los Angeles, Cal., at death, was b. in 1837, in Ohio, d. Dec. 7, 1904, and m. Lucinda Edna Brandt, now of 1529 Pleasant Ave., Los Angeles, Cal. Eli, 2456; Cora May, 2457; Mary Genette, Jan. 23, 1869—Nov. 20, 1883; Murrey Willis, 2459.

2456, Eli Daniel Hostetter[7], 2455, Ocean Park, Cal., was b. Jan. 11, 1860, at Pine Island, Minn., and m. in 1889, at Grand Forks, N. D., Anna C. Swenson. Presbyterian church. Adrian Earl, Sept. 27, 1891—; Victor Claude, June 23, 1893—; Myrtle May, Nov. 25, 1896—.

2457, Cora May Hostetter[7], 2455, 2619 Kenwood Ave., Los Angeles, Cal., was b. Dec. 12, 1862, at Pine Island, Minn., and m. Jan. 6, 1882, in Wabasha Co., Minn., John C. Cliff, son of James Cliff, a native of England, who lived in Minn. Edith Mae, Feb. 11, 1885—; Lulu Belle, 2458; Mame, Jan. 31, 1889—; Hasel Fern, May 20, 1894—; Ruth Lucille, Jan. 15, 1896—.

2458, Lulu Belle Cliff[8], 2457, 1829 Gramercy Place, Los Angeles, Cal., was b. July 20, 1887, and m. Jan. 4, 1909, William Huntting Cooper.

2459, Murrey Willis Hostetter[7], 2455, Grafton, N. D., was b. Feb. 25, 1870, at Dodge Center, Minn. He graduated from the Grafton high school in 1886, and C. C. Curtis Business College, Minneapolis, Minn., 1888. He m. Dec. 28, 1893, at Silverdale, Wash., Laura Della Eggler, dau. of Gottlieb and Maria (Rawlings) Eggler, Georgetown, Wash. Farmer, merchant, grain elevator, farm lands investments, real estate and loan broker. Leotta Marie, Oct. 26, 1894—; Harold Clinton, Aug. 26, 1898—.

2460, Amos Hostetler[6], 2454, Centralia, Wash., at death, d. Dec., 1907, and m. Matilda Douglas, now of Fort Lawton, Wash. Three children, all deceased.

2461, William Hostetler[6], 2454, Sumner, Wash., was b. May, 1844, and m. (1) Mahala Brandt, his second cousin. Emma Lucinda, 2462; Mary May, 2465; Elnora Sophia, 2466; Wallace Daniel, 2467. M. (2) Edna E. Brandt, a third cousin.

2462, Lucinda Hostetler[7], 2461, Chehalis, Wash., R. 2, was b. Jan. 12, 1870, and m. (1) Nov. 16, 1884, Ignatius Cayton Huege, the son of John Huege, Montrea, Mexico. Dora, 2463. M. (2) John Senn, son of John and Marguerite Senn, Chehalis, Wash. Baptist church. Ida, 2464; Omar, Apr. 23, 1891—; Glover, May 15, 1892—; Sylvia, Dec. 2, 1894—; Glady, Aug. 4, 1901—; Clark, July 6, 1907—; Edna Marguerite, June 1, 1910—.

2463, Dora Huege[8], 2462, Chehalis, Wash., was b. Mar. 12, 1886, and m. Aug. 28, 1910, Clark Alexander MacMillan.

2464, Ida Senn[8], 2462, Chehalis, Wash., was b. Apr. 19, 1889, and m. Dec., 1906, Clark Artrip. Child, Sept. 26, 1909—.

2465, Mary May Hostetler[7], 2461, 910 S. Pine St., Tacoma, Wash., was b. Sept., 1872, and m. Michael Senn. Ethel; Arthur; Oscar; Queenie, d. at 3 yrs.

2466, Elnora Sophia Hostetler[7], 2461, Tacoma, Wash., was b. Jan. 24, 1874, and m. Samuel Senn. Edith; Earl; Wallace; Leland, d. at 3 yrs.; Freddie, d. in infancy; Infant.

2467, Wallace Daniel Hostetler[7], 2461, Alpha, Washington, was b. Sept. 16, 1876, and m. Sept. 2, 1906, Anna Sarah Beck. Clifford Wallace, Sept. 1, 1907—; Clyde Vernon, Nov. 1, 1908—; Inga Marie, Nov. 1, 1908—.

2468, Sophia Hochstetler[6], 2454, Alberta, Minn., at death, was b. in 1845, d. Nov., 1873, of consumption, and m. Jan. 16, 1868, at Buchanan, Minn., by C. Campbell, J. P., Alpheus M. Burfield, now of Pine River, Minn., the son of G. W. and Eliza (Schaffer) Burfield, Sauk Rapids, Minn. Methodist church. Mary Ella, Sept. 23, 1868—d. in infancy; Lucinda E., 2469; Sylvania, 2472.

2469, Lucinda Edna Burfield[7], 2468, Spokane, Wash., was b. May 6, 1870, at Concord, Minn., and m. ((1) Nov. 30, 1887, at Park River, N. D., by Justice McCullough, C. B. Neis. Seventh Day Adventist church. Albert Marion, 2470; Charles Leroy, Jan. 2, 1890—; David Victor, 2471; Harry Clifford, June 27, 1895—. M. (2) Apr. 16, 1902, at Brainard, Minn., by Rev. S. W. Hoover, Frank Teabo.

2470, Albert Marion Neis[8], 2469, Spokane, Wash., was b. Aug. 7, 1888, at Auburn, N. D., and m. Jan. 24, 1908, at Maxbass, N. D., by Rev. Robert Murray Pratt, Sarah Ann Piper, dau. of J. A. and Kate (Buckley) Piper, Harvey, N. D. Brakeman. Marion Theodore, Aug. 3, 1909—.

2471, David Victor Neis[8], 2469, Mead, Wash., was b. Nov. 18, 1891, and m. May 26, 1909, Alwilda Mason. Railroad brakeman.

2472. Sylvania Burfield[7], 2468, Duluth, Minn., was b. Feb. 11, 1873, at Alberta, Minn., and m. Jan. 22, 1891, at Rice, Minn., by J. B. Gazette, J. P., Fred William Dunlap, son of James Dunlap who d. in 1869, at Le Sueur, Minn., and Loretta Louise Wickham who d. Aug. 24, 1905. Presbyterian church. Marion Sidney, Oct. 31, 1891—; James Fred, June 6, 1893—Nov. 3, 1893; Raymond Edgar, Jan. 16, 1895—; Arthur Norman, Dec. 7, 1896—; Helen Lulu, Feb. 6, 1898—; Sylvia Louise, Nov. 30, 1903—Dec. 10, 1903; Orville Hollingsworth, Sept. 1, 1909—.

2473, Polly Ann Hochstetler[6], 2454, Higginsville, Mo., was b. Nov. 5, 1846, in Indiana, and m. (1) Ira Lynch, (2) Isaac Briggs. Alice, 2474. (3) Francis Marion Stuartt. Methodist church.

2474, Alice Briggs[7], 2473, Slater, Mo., was b. Dec. 1, 1871, at Lineville, Iowa, and m. Aug. 25, 1889, at Slater, Mo., by Rev. John Copeland, Hamilton Bolling, son of Harrison Bolling, Slater, Mo. William, Aug. 25, 1893—; Jesse, Jan. 12, 1895—; Grace, Apr. 2, 1897—; Gladys, Jan. 13, 1899—; Inez, Nov. 12, 1901—; Zella, Oct. 14, 1903—; Carl, Sept. 5, 1905—; Cloud, Oct. 11, 1907—.

2475, Michael Hostetler[6], 2454, Chehalis, Washington, m. Alice Irish, widow of his brother Duwain.

2476, Duwain Hostetler[6], 2454, Chehalis, Washington, at death, was accidentally killed in a sawmill about 1881, and m. about 1878, Alice Irish. Etta, 2477; Eva, 2478; Harvey, Chehalis, Wash.

2477, Etta Hostetler[7], 2476, Rainier, Wash., was b. Apr. 15, 1879, in North Dakota, and m. Sept. 15, 1895, at Chehalis, Wash., John Avery Compton, who was b. Mar. 10, 1874, in Cloud Co., Kansas, the son of Albert and Mary (Foster) Compton. Episcopal church. Alice A., Oct. 31, 1896—; Edith E., Feb. 18, 1897—; Mary A., Aug. 18, 1899—; Nellie M., Apr. 21, 1901—; John N. T., Oct. 19, 1902—; Eva E., July 7, 1905—; Albert D., Jan. 13, 1907—; Clinton L., Jan. 31, 1910—.

2478, Eva B. Hostetler[7], 2476, Rochester, Washington, was b. Jan. 1, 1881, and m. July 16, 1896, Francis Marion Morris. Methodist church. Bessie M., July 24, 1897—; Myrtle I., Jan. 1, 1900—; Jean J., July 23, 1903—; Blanche M., Oct. 25, 1906—; Lee H., Sept. 16, 1908—.

2479, Catherine Hochstetler[5], 2453, lived and d. in Minnesota, and was m. to Mr. Kunz.

2480, Susan Hochstetler[5], 2453, Lancaster, Ind., at death, was m. to John Kunz. Nancy.

Benjamin, Samuel, John, John, Jacob.

2481, Benjamin Hochstetler[5], 2453, Clay City, Ind., at death, was b. Feb. 25, 1820, d. Mar. 17, 1897, and was m. to Anna Cook who d. Apr. 23, 1883, at Casey, Ill. Caroline H., 1846—1871, aged 24 yrs., 9 mos., 24 days; Amanda. 2482; George Henry, 2487; Jackson, Jan. 3, 1853—1891, aged 35 yrs., 1 mo.; Saloma, Mar. 1856—Sept. 13, 1860; Infant dau., Aug. 7, 1859—1859.

2482, Amanda Hochstetler[6], 2481, Clay City, Ind., was b. Jan. 30, 1848, near Winesburg, Ohio, and m. Apr. 18, 1866, at Clay City, Ind., by Esq. Fair, Delana R. Phipps, the son of Sampson and Dolly (Dalton) Phipps, Clay City, Ind. Baptist church. Sarah C., 2483; Lewis A., 2484; Frank J., 2485; Ella N., 2486; Charles, Mar. 28, 1879—; George E., Oct. 15, 1882—; Grover C., Sept. 26, 1884—.

2483, Sarah C. Phipps[7], 2482, Wynne, Ark., at death, was b. May 24, 1867, d. May 10, 1901, and was m. Jan. 6, 1887, to Wallace Sutton. Harry Elmer, July 3, 1889—; Dora Bell, July 7, 1891—; May, Feb. 16, 1896—; George Elmer, Nov. 18, 1898—.

2484, Lewis A. Phipps[7], 2482, Clay City, Ind., was b. Sept. 16, 1869, and m. Sept. 18, 1898, May Needy.

2485, Frank J. Phipps[7], 2482, Clay City, Ind., was b. Apr. 6, 1874, and m. Dec. 26, 1907, Minnie E. Funkheiser. Franklin E., Oct. 13, 1907—.

2486, Ella N. Phipps[7], 2482, Clay City, Ind., was b. Dec. 26, 1876, and m. Jan. 6, 1895, Eugene Brown. Forrest, Jan. 31, 1898—; Dolly, May 10, 1900—; Flossie, Apr. 11, 1906—.

2487, George Henry Hochstetler[6], 2481, Martz, Ind., at death, was b. Feb. 3, 1851, d. Mar. 23, 1875, and was m. Jan. 27, 1872, to Catherine Heavland. Aaron Francis, Oct. 12, 1873—Dec. 7, 1882.

Joseph, Samuel, John, John, Jacob.

2488, Joseph Hochstetter[5], 2453, Clay City, Ind., at death, was b. Nov. 27, 1818, d. Apr. 7, 1887, and was m. to Sallie Mishler who d. Feb. 18, 1876. Polly, 2489; Rudy, 2497; Samuel, d. single, at Memphis, Tenn., a member of an Ill. Regiment; Jacob, d. single, at Indianapolis, Ind., a member of the 71 Regiment, Indiana Volunteers; Levi, 2503; Hetty, 2504; Julianne, d. single; Eli, left home when a boy and could never be found; Jonathan, 2505; Ananias, 2508; Joseph, 2511; Saloma, 2512.

2489, Polly Hostetler[6], 2488, Hazel Dell, Ill., was b. Jan. 1, 1843, in Holmes Co., Ohio, and m. May 17, 1863, at Clay City, Ind., by Rev. George Long, John Aug. United Brethren church. Joseph Albert, 2490; Anna Sylome, 2491; Rudy James, 2492; Ellen, Mar. 20, 1869—; Frank, 2493; Lucinda, Nov. 5, 1872—; Amanda, Aug. 5, 1875—; Ollie, 2494; Emma, 2495; Lydia, 2496.

2490, Joseph Albert Aug[7], 2489, Hazel Dell, Ill., was b. May 5, 1864, and m. Aug. 18, 1901, Nettie Kelly. Russell, Aug. 14, 1902—; Rogene, Aug. 28, 1904—; Herschell, June 24, 1907—.

2491, Anna Sylome Aug[7], 2489, Hazel Dell, Ill., at death, was b. Sept. 1, 1865, d. Sept. 17, 1894, and m. Aug. 19, 1880, David Lawson, son of James Bradley and Delila (Partlow) Lawson. Robert Henry, May 24, 1886—; Jessie Maude, Feb. 20, 1888—; Iva Alvira, Mar. 9, 1890—; Loyd, Apr. 30, 1893—Apr. 22, 1894.

2492, Rudy James Aug[7], 2489, Flat Rock, Ill., was b. Jan. 10, 1867, and m. Aug. 27, 1892, Myrtle Beason. Bruce; Bonnie.

2493, Frank Aug[7], 2489, Bellair, Ill., was b. Dec. 14, 1870, and m. Dec. 16, 1894, Sadie Wright who was b. Oct. 17, 1875, the dau. of W. A. and Elizabeth (Nash) Wright. Gladys, Sept. 10, 1906—; Raymond, Apr. 1, 1909—.

2494, Ollie V. Aug[7], 2489, Casey, Ill., was b. July 27, 1877, and m. (1) Mr. West. Myrtle. M. (2) Dick Kackley. Juanita.

2495, Emma Aug[7], 2489, Casey, Ill., was b. May 24, 1880, and m. Mar. 1, 1902, John Renner, son of W. L. and Mary Jane (Washburn) Renner, Casey, Ill. United Brethren church. Lena, Sept. 8, 1903—; Bertha Pearl, June 12, 1906—.

2496, Lydia Dell Aug[7], 2489, Clayton, Mo., R. 1, was b. Aug. 18, 1883, and m. Dec. 24, 1900, Richard A. Patrick who was b. June 6, 1880, the son of William B. Patrick, Pyrmont, Ind., and Barbara B. Cripe, deceased. Rex Herald, Oct. 11, 1901—; Fay Lorene, Jan. 6, 1905—Oct. 27, 1905; Elva Irene, June 13, 1907—; Ivy Pearl, Apr. 3, 1910—.

Rudy, Joseph, Samuel, John, John, Jacob.

2497, Rudy Hochstetter[6], 2488, Clay City, Ind., was b. June 14, 1844, near Clay City, Ind., and m. Mar. 22, 1868, at Clay City, Ind., by Alpheus Fair, Esq., Mary M. Schanwecker, dau. of J. J. aand Catherine (Varnse) Schanwecker, Clay City, Ind., at death. Laura E., Feb. 17, 1869—Dec., 1869; John Jacob, 2498; Mary Catherine, 2499; Alta, 2500; Martin Albert, 2501; Frederick, Feb. 21, 1880—Mar. 6, 1882; Rosa, 2502; Eleanora, Feb. 1, 1884—; Charlotte, Mar. 7, 1890—; James Rudolph, Sept. 8, 1892—.

2498, John Jacob Hostetler[7], 2497, Clay City, Ind., was b. Sept. 17, 1870, and m. Feb. 12, 1906, Mary Caton. Caton R., Dec. 23, 1907—.

2499, Mary Catherine Hochstetler[7], 2497, Lewis, Ind., was b. Aug. 24, 1872, near Clay City, Ind., and m. Apr. 7, 1895, at Clay City, Ind., by J. A. Saunders, J. P., Jacob A. Longcor, son of Peter Longcor, Clay City, Ind. (June 16, 1834—Mar. 7, 1874), and his wife Elizabeth Hine (Feb. 14, 1827—Aug. 19, 1894). Harley H., Jan. 20, 1897—; Charles R., July 8, 1903—.

2500, Alta Hochstetler[7], 2497, Clay City, Ind., was b. Sept. 28, 1875, and m. Oct. 24, 1897, William A. McKee, son of Arnold and Jane (Herman) McKee, Pine Tree, Ark. Baptist church.

2501, Martin Albert Hostetler[7], 2497, Linton, Ind., was b. Sept. 16, 1877, at Clay City Ind., and m. Apr. 7, 1900, Mary Bertha Anten who was b. Apr. 23, 1881, at Lovington, Ill. Ruth Ellen, June 3, 1901—; Elmer Glenn, Jan. 9, 1907—.

2502, Rosa Hochstettler[7], 2497, Clay City, Ind., was b. Dec. 27, 1882, at Clay City, Ind., and m. Apr. 20, 1901, at Clay City, Ind., by Rev. O. T. Kirk, William Ira Taylor, son of Samuel L. and Phœbe Jane (Nichelson) Taylor, Clay City, Ind. Edith Erenstine, Apr. 7, 1902—; Arthur R., Jan. 10, 1905—.

2503, Levi Hostetler[6], 2488, Indian Territory, at death, about 1880—81, was m. to Anna Garrett. Two children.

2504, Hetty Hochstettler[6], 2488, Clay City, Ind., at death, was m. to Jacob White. She d. of consumption, leaving three children.

2505, Jonathan Hostetler[6], 2488, Lewis, Ind., was b. in 1854, at Clay City, Ind., and m. Mar. 4, 1875, at Clay City, Ind., by Rev. Samuel Huntsberger, Mary Reed, dau. of John W. and Rachel (White) Reed, Lewis, Ind. J. Webster, 2506; Anna M., 2507; W. C. Clyde, Oct. 15, 1882—; Lewis Cleve, Aug. 11, 1884—; Cora E., Nov. 1, 1885—; Jessie B., Nov. 2, 1889—; Rosa, d. 1877, in Mo., of dysentery.

2506, John Webster Hostetler[7], 2505, Lewis, Ind., was b. Nov. 15, 1878, in Kansas, and m. July 2, 1899, at Lewis, Ind., by Rev. William Harbert, Cassa Dalgam, dau. of William and Mary (Chambers) Dalgam, Lewis, Ind. Lettice Mary, Mar. 24, 1900—; Paul Cortney, Oct. 11, 1901—; Herschel Raymond, Dec. 29, 1903—; Orien Russell, June 16, 1905—; Maude Mata, Jan. 9, 1907—.

2507, Anna May Hostetler[7], 2505, Lewis, Ind., was b. Oct. 11, 1880 in Cherokee Co., Kansas, and was m. Oct. 15, 1899, at her home, by Rev. W. C. Harbert, to Algy O. Bemis, son of William M. and Anna M. (Mullins) Bemis, Lewis, Ind. United Brethren church. Archie Orris, Sept. 3, 1900—; Lillian May, Dec. 25, 1901—.

2508, Ananias Hostetler[6], 2488, Wynne, Ark., was b. Jan. 19, 1857, at Clay City, Ind., and m. Aug. 21, 1881, at Clay City, Ind., by Rev. J. B. Arnet, Laura White, dau. of Jacob and Sarah (Cooprider) White, Clay City, Ind. Deacon in Christian church. See Biographical sketches in History of Clay and Owen Counties, Ind., p. 432. Ona V., 2509; Claude C., Sept. 2, 1884—; Ethel M., 2510; Grace L., Dec. 12, 1889—; Charles E, July 24, 1892—Apr. 30, 1895; Edith, Mar. 21, 1895—Apr. 16, 1895; Corbet W., Mar. 21, 1896—; Dewey, May 26, 1897—; Beatrice, July 29, 1902—.

2508. Sarah Cooprider, dau. of John Cooprider, son of John Cooprider, of fam. 9095. Jacob White, son of Benjamin White and Margaret Cooprider, of fam. 9094.

2509, Ona Hostetler[7], 2508, Wynne, Ark., was b. July 13, 1882, at Clay City, Ind., and m. Apr. 18, 1906, at Wynne, Ark., by William Henderson, J. P., Jethro Carter, son of E. C. and Susan (Mason) Carter, Bone Gap, Ill. Christian church.

2510, Ethel Hostetler[7], 2508, Frederick, Okl., was b. Mar. 12, 1887, near Clay City, Ind., and m. Mar. 19, 1905, near Wynne, Ark., by Rev. W. R. Henderson, John Fondren, son of Bart Fondren, Frederick, Okl., and Eglin Fondren who d. Apr. 10, 1900. Christian church. Clara Viola, May 23, 1906—Sept. 2, 1906; Beatrice Marie, Oct. 25, 1907—.

2511, Joseph Hostetler[6], 2488, Oklahoma, was m.

2512, Salome Hostettler[6], 2488, Terre Haute, Ind., was b. Aug. 1, 1867, at Clay City, Ind., and m. Apr. 29, 1896, at Terre Haute, Ind., by Rev. W. H. Hickman, William R. Apman, son of H. W. and Gerche M. (Mayer) Apman. Methodist church. Allen Herman, Mar. 29, 1900—.

2513, Abraham Hochstetler[5], 2453, Coal City, Ind., at death, was m. to Mary Dalton. Samuel, 2514.

2514, Samuel Hochstetler[6], 2513, Coal City, Ind., was b. Jan. 28, 1848, in Clay Co., Ind., and m. in 1876, in the same county, Martha J. Willis, dau. of William and Rachel (Van Horn) Willis, Coal City, Ind. Private soldier in the Civil War. Amos Milton, 2515; Loretta, Aug. 12, 1878—1879; Lola Belle, 2516; Martha Almeda, 2517; Jessie Mabel, July 30, 1887—; Harlan, Jan. 19, 1891—.

2515, Amos Milton Hochstetler[7], 2514, Coal City, Ind., was b. Nov. 20, 1876, and m. Aug. 14, 1904, Rose Moody, dau. of David and Clara (Wilson) Moody, Coal City, Ind.

2516, Lola Belle Hochstetler[7], 2514, Coal City, Ind., was b. July 29, 1880, in Clay Co., Ind., and m. Oct., 1903, Charles Neal, son of John and Mary (Buzzard) Neal, Jeffersonville, Ind. Church of Christ. George Gilbert, Sept., 1904—; Edith Moyne, Nov., 1906—; Wayne, June 1908—.

2517, Martha Almeda Hochstetler[7], 2514, Coal City, Ind., was b. Nov. 19, 1884, and m. Sept. 4, 1904, Fred Greenwood, son of John Greenwood, Coal City, Ind., whose wife was a Payne. Church of Christ.

Frany, Samuel, John, John, Jacob.

2518, Frany Hostetler[5], 2453, Walnutcreek, Ohio, at death, was b. June 20, 1826, and d. Mar. 14, 1888, and m. (1) John Armbrust, who d. Jan., 1860. See fam. 1877. Henry F. J., 2519; Sarah Ann, 2523; Rebecca Louisa, 2527; Elias Jerome, Sept. 3, 1854—d. of heart trouble; Irena, June 1, 1856—; Washington Franklin, June 1, 1868—burned to death; John, 2531. M. (2) Charles Hartman who was b. May 2, 1820. Emanuel, 2533; Charles Monroe, 2534; Mary Anna, Apr. 30, 1872—d.

2519, Henry J. F. Armbrust[6], 2518, Sugarcreek, Ohio, was b. Apr. 14, 1849, at Walnutcreek, Ohio, and m. Aug., 1873, in Lagrange Co., Ind., by Samuel Lupold, Susannah Miller, dau. of Moses B. and Susannah (Hershberger)

2509. E. C. Carter, the son of William Carter who was b. in England, and who served in the Union Army during the Civil War. He was mustered out at St. Louis, Mo., and was never heard from afterwards.

2512. Herman H. Apman and Gerche Margaret Apman emigrated from Hamburg, Germany, about 1846, stopping first at Cincinnati, Ohio, and locating permanently at Terre Haute.

Miller, Geistown, Pa., of fam. 9150. Carpenter. Amish church. Ammon Willis, 2520; Harvey Jackson, Mar. 17, 1876—; Mary Ellen, 2521; Sarah Saloma, 1899; John Henry, 2522; Oney Daniel, Nov. 10, 1885—.

2520, Ammon Willis Armbrust[7], 2519, Sugarcreek, Ohio, was b. Oct. 2, 1874, at Trail, Ohio, and m. Oct. 12, 1899, at Gering, Neb., by Judge George King, Anna Bell Martindale, dau. of David Martindale, Chadron, Neb., at death, and Sadie Jones. Laborer. Amish church. Dorothy Bernice, June 3, 1900—; Florence Augusta, Aug. 18, 1909—.

2521, Mary Ellen Armbrust[7], 2519, Shanesville, Ohio, was b. Mar. 24, 1879, and m. Daniel Mutchelknaus. Ray, Oct. 26, 1903—; May, July 12, 1905—; Anna, Apr. 25, 1909—.

2522, John Henry Armbrust[7], 2519, Shanesville, Ohio, was b. May 15, 1883, and m. Jan. 1, 1903, at Mineral City, Ohio, by George W. Felton, Margaret Reed, dau. of Benjamin Franklin and Louisa (Weaver) Reed, Mineral City, Ohio. Goldia Ione, Oct. 9, 1903—; Ethel May, Oct. 14, 1908—.

2523, Sarah A. Armbrust[6], 2518, Shanesville, Ohio, at death, was b. Oct. 13, 1850, d. 1887, and m. Feb. 4, 1869, at New Philadelphia, Ohio, by Rev. J. G. Zahner, George Smith, son of Michael Smith who d. Apr. 16, 1846, in Walnutcreek Tp., Holmes Co., Ohio, and Rufina Margaret Witman. Amish church. Mary E., 2524; William A., 2525; Samuel Allen, 2526.

2524, Mary E. Smith[7], 2523, Sugarcreek, Ohio, was b. Feb. 15, 1870, near Farmerstown, Ohio, and m. (1) Oct. 19, 1890, by Rev. Selzer, Edward Zahner who d. Apr. 3, 1901, at Tilton, Ga., and was buried at Shanesville, Ohio, the son of Michael Zahner. Hazel May, Sept. 4, 1892—. M. (2) Sept. 14, 1904, at Shanesville, Ohio, by Rev. George A. Driebelbies, Albert Hixon, son of Jonathan and Catherine (Summers) Hixon, Shanesville, Ohio. Reformed church. Harold Glenn, Aug. 7, 1907—.

2525, William A. Smith[7], 2523, Olathe, Colo., was b. Sept. 1, 1871, at Farmerstown, Ohio, graduated from Moore's Business College, Atlanta, Ga., in 1890, and m. July 1, 1900, at Montrose, Colo., Mary A. Platt, dau. of Nicholas Platt, Olathe, Colo., a native of Germany, and Laura Wagner who was b. in Koppel Tyrol, Austria, in 1840. Jeweler and photographer. German Reformed church.

Samuel, Sarah, Frany, Samuel, John, John, Jacob.
Grace, James, Elizabeth, Gertrude, Joseph, John, Jacob.

2526, Samuel Allen Smith[7], 2523, Shanesville, Ohio, and Grace Viola Richardson[7], 4698, were m. Sept. 21, 1904, at Shanesville, Ohio, by Rev. C. A. Wilson. He was b. Sept. 15, 1882, at Shanesville, Ohio, and graduated from the Shanesville high school, in May, 1902. She was b. Aug. 17, 1882. Lutheran church. Alice Loretta, Aug. 17, 1905—; George Richardson, Jan. 3, 1907—.

2527, Rebecca Louisa Armbrust[6], 2518, Nappanee, Ind., at death, was b. Mar. 22, 1852, d. Dec. 24, 1904, and m. Oct. 28, 1875, in Marshall Co., Ind., by John L. Miller, Daniel Schmucker, son of Jacob Schmucker of fam. 3186, note, and Magdalena Yoder. Amish church. Catherine, Oct. 11, 1876—June 12, 1884, diphtheria; Amanda, 5421; Jonas D., 2528; Henry D., 2529; Savilla D., 2530; John D., June 7, 1885—Aug. 20, 1901, killed by train; Carolina D., 5578.

2523. John Michael Schmiedt came from Württemberg, Germany, settled in Tuscarawas Co., Ohio, and shortly after coming to America was killed by a falling tree which he had cut down.

Jonas, Rebecca, Frany, Samuel, John, John, Jacob.
Jacob, Sarah, Joseph,
Catherine, Daniel, John, Jacob.
Elizabeth, Elizabeth, Henry,

2528, Jonas D. Schmucker[7], 2527, Nappanee, Ind., and Catherine Schrock[7], 4545, were m. Apr. 5, 1903. He was b. Mar. 10, 1879, and she June 11, 1882. Amish church. Silvia, Aug. 11, 1904—; Ada, Nov. 16, 1906—; Daniel, Dec. 8, 1907—; Monroe, Nov. 14, 1910—.

2529, Henry D. Schmucker[7], 2527, Nappanee, Ind., was b. Nov. 18, 1880, and m. Jan. 27, 1903, Lizzie Yoder. Millie, Aug. 12, 1904—; Lydia May, Oct. 26, 1905—; Fanny, Mar. 29, 1908—; Laura, Jan. 31, 1910—.

2530, Savilla D. Schmucker[7], 2527, Bremen, Ind., was b. Dec. 4, 1882, and m. Feb. 12, 1903, Eli S. Yoder, son of Samuel V. and Mary B. (Miller) Yoder. Pearly Mae, Nov. 15, 1903—Aug. 19, 1907; Manasses Jacob, July 18, 1905—; Melvin Roy, Jan. 10, 1907—; Eli Harvey, Nov. 21, 1908—; Ervin Samuel, Sept. 26, 1910—.

John, Fanny, Samuel, John, John, Jacob.
Daniel, Joseph, David,
Catherine, Dorley, John, Jacob.
Mary, Benjamin, John,

2531, John W. Armbrust[6], 2518, Smithville, Ohio, and Catherine Sommers[7], 4207, were m. Jan. 27, 1884, at Walnutcreek, Ohio, by Rev. David Beachy. He was b. June 13, 1860, and she Sept. 18, 1863, in Tuscarawas Co. Ohio. Amish church. Minerva, Jan. 17, 1885—Jan. 17; Dorethy Frances, Feb. 6, 1887—Nov. 17, killed by being run into by racing horses; Daniel W., 2532; Charles W., Jan. 4, 1892—.

John, Frany, Samuel, John,
Daniel, John, Jacob.
Daniel, Joseph, David,
Catherine, Dorley,
Mary, Benjamin, John,
Iva, Seth, Christian, David, David, John, Jacob.

2532, Daniel W. Armbrust[7], 2531, Smithville, Ohio, and Iva Hostetler[7], 4410, were m. Jan. 12, 1908, at Sugarcreek, Ohio, by Rev. Edward Shepfer. He was b. Apr. 22, 1889, and she Jan. 26, 1889.

2533, Emanuel Hartman[6], 2518, Strasburg, Ohio, was b. May 28, 1864, and m. Aug. 5, 1888, by Rev. Josiah Hochstetler, Elizabeth Lye who was b. Aug. 31, 1870, the dau. of Cosmer and Jennie (Brendel) Lye. George William, Jan. 16, 1890—; Tena, July 18, 1892—; Bertha, July 14, 1894—; Ralph, Apr. 1, 1897—Apr. 19, 1898; Marie, Aug. 15, 1900—; Lister, July 2, 1902—; Walter, Aug. 7, 1904—; Claria, Oct. 21, 1907—.

2534, Charles Morrow Hartman[6], 2518, Oregon, was b. Nov. 19, 1866, and was m. He went to Oregon about 1897, and is supposed to have been killed.

2535, Julianna Hochstetler[5], 2453, Clay City, Ind., at death, d. July, 1879, and was m. to Frederick Sink. Frederick, deceased; Simon, deceased; Jacob, deceased; Pius, deceased; Acabus, deceased; Lizzie, deceased; Rachel, deceased; William, 2536; Chauncy, single; Seven or eight others deceased.

2536, William Zink[6], 2535, Clay City, Ind., at death, was shot about 1904—5, and m. Miss Funkhouser, dau. of George Funkhouser.

2537, Stephen Hochstetler[5], 2453, Hausertown, Ind., when last known. When about 19 years of age he disappeared from home. He wrote later during the Civil War that he was then in the army, and had a wife and two children. After the death of his father, public notice was given for seven years that he was to appear and claim his portion of the estate, but nothing was heard from him.

Polly, Samuel, John, John, Jacob.

2538, Polly Hochstetler[5], 2453, Walnutcreek, Ohio, at death, was b. Sept. 14, 1836, d. Jan. 19, 1894, and m. Jan. 25, 1857, Jacob E. Hershberger, b. Oct. 22, 1835, the son of Elias and Magdalena (Miller) Hershberger. See fam. 4569, note. Gnagey Gen. Fam. 148. Amish church. Malinda, Jan. 27, 1859—Sept. 8, 1860, diphtheria; Jeremiah, Dec. 16, 1860—Aug. 18, 1861; Matilda, 2539; Magdalena, 2542; Amanda, 2543; Mary, Mar. 10, 1869—; Alvin, 2544; Sarah A., 2101; George, 2545; Carolina, May 29, 1878—; Leander, Dec. 8, 1881—.

2539, Matilda Hershberger[6], 2538, Shanesville, Ohio, was b. July 15, 1862, at Walnutcreek, Ohio, and m. Nov. 30, 1880, David W. Shank, who d. Apr. 23, 1905. Gnagey Gen. Fam. 149. Harry W., 2540; Cora E., 2541; Charles E., Jan. 22, 1885—; Herbert W., May 14, 1887—; Dalley M., June 28, 1889—; Ada Bell, Mar. 24, 1891—; Verna Edna, Oct. 2, 1893—May 19, 1899; Melvin F., June 6, 1895—; Howard M., Sept. 5, 1897—; George D., Aug. 6, 1899—; Lester D., Mar. 10, 1902—.

2540, Harry W. Shank[7], 2539, Shanesville, Ohio, was b. Apr. 2, 1881, and m. Mar. 29, 1908, Carrie Troyer.

2541, Cora E. Shank[7], 2539, Sugarcreek, Ohio, was b. Feb. 25, 1883, and m. Jan. 25, 1906, A. E. Klingaman.

2542, Martha Hershberger[6], 2538, Berlin, Ohio, was b. Sept. 7, 1864, and m. Jan. 11, 1885, Jacob M. Miller who was b. Nov. 14, 1863. Gnagey Gen. Fam. 150. Aden W., Dec. 3, 1885—Apr. 8, 1890; Walter M., June 26, 1887—; Verne, Jan. 20, 1892—.

2543, Amanda Hershberger[6], 2538, Shanesville, Ohio, was b. Feb. 4, 1868, and m. June 12, 1887, Noah Mutchelknaus, who was b. May 5, 1866. Gnagey Gen. Fam. 151. Mary, Feb. 26, 1888—; Elva, Mar. 22, 1890—; Ralph, Oct. 4, 1893—; Olga, Nov. 19, 1895—; Ora, Jan. 10, 1898—; Effie, Aug. 4, 1900—; Glenn, Oct. 27, 1903—.

2544, Alvin Hershberger[6], 2538, Walnutcreek, Ohio, was b. Aug. 26, 1871, and was m. Dec. 5, 1897, to Emma A. Snyder, of Shanesville, Ohio, who was b. Feb. 26, 1877. Selma M., Oct. 8, 1898—; Marvin R., Oct. 11, 1901—.

2545, George Hershberger[6], 2538, Sugarcreek, Ohio, was b. Sept. 20, 1876, and m. Nov. 20, 1903, Mellie Gerber who was b. Dec. 11, 1877. Harold, Mar. 12, 1906—.

Jonathan, Samuel, John, John, Jacob.

2546, Jonathan Hochstetler[5], 2453, Weir, Kansas, was b. Sept. 30, 1846, near Winesburg, Ohio, and m. Dec. 1, 1872, in Ill., Rebecca Miller, dau. of George and Sarah (Schrock) Miller. David Henry, 2547; Sarah Elizabeth, 2548; John E., Oct. 22, 1877—; Son, May 13, 1880; Michael Elias, 2549.

2547, David Henry Hochstetler[6], 2546, Hancock, Mo., R. 1, was b. Nov. 8, 1873, at Pontiac, Ill., and m. in 1895, at Princeton, Ill., by Rev. Grover C. Clark, Cora Edwina Myer, dau. of James Madison Myer who d. Aug. 9, 1907, and Martha Ann Cosier who d. July 14, 1895. Martha Eva, Jan. 16, 1896—; David Edward, Oct. 10, 1898—Dec. 1, 1898; Harry Ralph, Feb. 23, 1904—; Erma Ruth, Mar. 15, 1905—; Howard E., Jan. 1, 1910—July 15, 1910.

2547. James M. Myer was b. May 7, 1837, in Susquehanna Co., Pa., the son of Steven and Marilla (Morehouse) Myer. Martha A. Cosier was b. Aug. 11, 1839, in Litchfield, Conn., and m. Jan., 1859; the dau. of Embra Cosier and Eveline Morehouse.

2548, Sarah Elizabeth Hochstetler[6], 2546, Princeton, Ill., was b. Nov. 29, 1875, in Livingston Co., Ill., and m. Jan. 27, 1892, at Princeton, Ill., by Rev. T. R. Strobridge, George F. Myer, son of James M. and Martha A. (Cosier) Myer. Earl Ferris, Mar. 9, 1894—; Ray Edward, Mar. 1, 1896—.

2549, Michael Hochstetler[6], 2546, Seneca, Ill., was b. Feb. 25, 1884, at La Salle, Ill., and m. May 29, at Bunker Hill, Ill., Edith Helley, dau. of George and Mary (Gordon) Helley, Utica, Ill. Methodist church. Charles, Feb. 8.

Eliza, Samuel, John, John, Jacob.

2550, Eliza Hochstetler[5], 2453, Weir, Kansas, was b. Jan. 22, 1848, in Holmes Co., Ohio, and m. (1) Silas Devens. Baptist church. Maggie Ellen, 2551; Samuel Elias, 2552. M. (2) in 1870, Mitchell Oliver who was b. Nov. 22, 1834, and d. Sept. 9, 1878. Sarah Alice, 2553; Charles N., 2554; Mahala Hetty, 2555; Henry James, 2556. M. (3) William Lougee, who is not living. Katie Jane, 2557.

2551, Maggie Ellen Devens[6], 2550, Fort Worth, Texas, at death, was b. Apr. 7, 1866, d. July 27, 1893, and was m. at Columbus, Kansas, to Arthur High.

2552, Samuel Eli Davis[6], 2550, Worthington, Ind., was b. Apr. 7, 1868, in Harrison Tp., Clay Co., Ind., and taken at three weeks of age by Mrs. Sarah Davis to be adopted. He m. (1) July 2, 1891, at Worthington, Ind., by Rev. George Goss, Margaret E. Bennett, dau. of J. R. and Sarah (Laffoon) Bennett, Worthington, Ind Carpenter and engineer. Methodist church. Two sons and two daughters, d. in infancy. M. (2) Dec. 27, 1905, at Bloomfield, Ind., by Simon Lehman, Mary B. O'Donnell who was b. July 10, 1869, the dau. of Courtland W. and Eliza Jane (Bennett) Brunson, Hamilton, Ohio.

2553, Sarah Alice Oliver[6], 2550, Weir, Kansas, at death, was b. Apr. 8, 1871, d. July 26, 1904, as a result of burns from kindling a fire with kerosene oil. She m. (1) Dec. 1886, James Johnson, who was killed in a mine explosion in 1896. (2) George Washington Hunt.

2554, Charles N. Oliver[6], 2550, Collinsville, Ill., was b. Sept. 10, 1873, and m. Flossie Rogers. George Mitchell, Sept. 10, 1907—.

2555, Mahala Hetty Oliver[6], 2550, Mendon, Mo., was b. Oct. 9, 1875, and m. (1) William Lewis. Warnetta. (2) Thomas White.

2556, Henry James Oliver[6], 2550, Terre Haute, Ind., at death, was b. Feb. 25, 1878, d. Sept. 30, 1904, in the pest hospital, of smallpox. Locomotive fireman. He was m. to Minnie ————.

2557, Katie Jane Lougee[6], 2550, Weir, Kansas, was b. Nov. 23, 1882, and m. John Bennett, a one-sixteenth Indian. Myrtle Edna, July 4, 1898—; John Webster, Apr., 1900—; Charles Clarence, Apr., 1902—; Mable Alice, Mar., 1904; Ethel Anna, May 15, 1906—; George Harry, June 4, 1908—.

2552. Eliza Jane Bennett was m. Feb. 22, 1869, and their children are: Hattie, who d. young; Mary Belle, and Charles Thacker; the dau. of Aaron Bennett and Mary Markley whose children were: (1) Talitha, who m. Thomas Husted; their children, Ida, Nellie, George, Oscar, Howard, Mary. (2) Alonzo O., who starved to death in Libby prison. (3) William, who was drowned. (4) Eliza Jane. (5) Amanda, who m. James Peterson, and who have one child, Maude. (6) George, whose children are: Kate, and Tauny. (7) James Fagin, who m. Annie Huling; their children, Charles and Lottie. (8) Isabelle, who m. Howard House, whose child is Eva. Mary Markley's brothers and sisters were: Rinehart, Jacob, John, Rebecca Plummer, Ruth Ann, and two others.

Sarah, Samuel, John, John, Jacob.

2558, Sarah Hochstetler[5], 2453, Casey, Ill., at death, was b. Oct. 6, 1849, in Ohio, d. Jan. 14, 1909, and m. Feb. 5, 1872, Eli Bower. United Brethren church. Lizzie, Apr. 8, 1873—; John, 2559; Bruce, 2560; Lilly, 2561; Walter, Feb. 4, 1885—; Furl, 2562; Herman, Mar. 26, 1891—.

2559, John F. Bower[6], 2558, Casey, Ill., was b. Aug. 13, 1876, and m. Aug. 3, 1898, Emma A. Evans, dau. of J. W. aand Nancy E. (List) Evans. Blanche, June 14, 1899—; Hereld Eli, Mar. 26, 1901—Apr. 3, 1904.

2560, Bruce Bower[6], 2558, Casey, Ill., was b. Oct. 29, 1883, and m. Jan. 26, 1908, Nettie Moore, dau. of John H. and Ida (Lashbrook) Moore, Casey, Ill. United Brethren church. Edith Fay, Nov. 8, 1908—; Ruth May, Mar. 22, 1910—.

2561, Lilly Bower[6], 2558, Casey, Ill., was m. to Walter Brown. Dau., Apr. 17, 1910—.

2562, Furl Bower[6], 2558, Casey, Ill., was b. Nov. 29, 1886, and m. Mar. 31, 1909, Luella Yelton, dau. of William and Lacy A. (Jacobus) Yelton, Casey, Ill.

2563, Lydia Hochstetler[5], 2453, Johnstown, Pa., was b. Dec. 11, 1854, in Clay Co., Ind., and was m. (1) in Terre Haute, Ind., by the mayor of the city, to Mr. Goodrich. M. (2) at Conemaugh, Pa., by J. F. Kounze, to Mr. Fisher who was b. June 11, 1854. Brethren church.

2564, Elias Hochstetler[5], 2453, Weir, Kansas, was b. Apr. 18, 1857, at Martz, Ind., and m. Dec. 26, 1889, Mrs. Paulina J. Franklin, who was b. Feb. 17, 1857, the widow of Dr. H. B. Franklin, the dau. of William L. Gould who d. Nov. 6, 1886, and Hannah E. Crouch who d. Oct. 14, 1883. Butcher, miner and farmer. Lily Norina, July 18, 1890—Jan. 30, 1892; Allen David, Aug. 10, 1892—Apr. 3, 1902; Lena Alice, 2565; Edward Elias, Sept. 28, 1897—July 17, 1900; Albert Varley, Mar. 6, 1901—.

2565, Lena Alice Hochstetler[6], 2564, Weir, Kansas, was b. Dec. 14, 1894, and m. Apr. 13, 1910, Lloyd M. Moore.

2566, Anna Hochstetler[5], 2453, 6829 Evans Ave., Chicago, Ill., m. Alexander Purvis.

2567, Joseph Allison Ostrander[6], 2566, Jonestown, Mississippi, was b. Nov. 21, 1876, and m. Jan. 22, 1901, Mary Harriet Edmundson who was b. July 4, 1882, and d. Oct. 1, 1910, the dau. of William Ambrose Edmundson who d. June 24, 1882, at Columbus, Miss., and Nancy Almina Leech, now of Jonestown, Miss. Ruby Almina, June 2, 1902—; Effie Keller, Oct. 13, 1904—; Annie Pearl, June 2, 1906—; Joseph Allison, Feb. 15, 1909—.

Gideon, John, John, Jacob.

2568, Gideon Hostetler[4], 1387, Jones Mills, Pa., at death, was b. Aug. 15, 1793, in Somerset Co., Pa., d. Mar., 1872, and was m. to Susanna Lindaman who was b. Jan. 13, 1790, and d. Aug., 1871, at Waverly Mills, Minn. He lived in Fayette Co., Pa., till the spring of 1868, when he moved to Wright Co., Minn., where his wife d. He later returned to Pa. Nicholas, d. at about 21; Margaret, 2569; David A. C. S., 2575; Belinda, d. young; Susanna, 2601; Priscilla, 2604.

2569, Margaret Hostetler[5], 2568, Connellsville, Pa., at death, m. George Foust. Priscilla H., May 15, 1842—Nov. 21, 1844; William H. H., 2570;

2564. William L. Gould was b. Jan. 18, 1827, the eldest son of Henry Gould who was b. May 10, 1808, in Herkimer Co., N. Y., and Mary Miller.

Samuel M., 2571; Eliza Ann, Sept. 18, 1849—Aug. 28, 1850; Thaddeus A., 2574.

2570, William H. H. Foust[6], 2569, Melissa, Texas, was b. Jan. 21, 1844, and m. Miss Layman, of Connellsville, Pa.

2571, Samuel M. Foust[6], 2569, Connellsville, Pa., was b. Sept. 8, 1846, and m. July 4, 1869, Eliza Marietta, dau. of Josiah and Sarah (Stillwagon) Marietta, Connellsville, Pa., at death. Civil, mining and municipal engineer. Nina, June 1, 1870—Oct. 19, 1890; Mabel, 2572; Margaret, 2573.

2572, Mabel Foust[7], 2571, Pittsburg, Pa., Mt. Oliver Station, was b. June 21, 1871, and m. Nov. 15, 1906, W. H. Billhantz. William Henry Jr., Aug. 30, 1908—.

2573, Margaret Foust[7], 2571, Pittsburg, Pa., was b. Aug. 31, 1873, and m. Dec. 18, 1895, Prof. William G. Gans, son of John D. Gans, Uniontown, Pa., at death, and Sarah P. Williams, deceased. Eliza F., Dec. 13, 1895—; William J., Oct. 25, 1898—July 9, 1899; Samuel F., May 19, 1904—Feb. 10, 1906; Mary W., Sept. 12, 1906—; George O., Oct. 2, 1909—.

2574, Thaddeus A. Foust[6], 2569, Pittsburg, Pa., was b. June 22, 1854, and m. Frances Shaw, of Connellsville, Pa.

David, Gideon, John, John, Jacob.

2575, David A. C. S. Hostetler[5], 2568, Champion, Pa., at death, was b. in 1822, d. Dec. 26, 1881, and was m. to Rachel Pritts. Jacob, 2576; Susannah, 2581; Frederick, 2585; Gideon, 2592; Elizabeth, 2593; Samuel, 2595; David, d. single; Joseph, 2596; George, 2599; Miles, 2600.

2576, Jacob P. Hostetler[6], 2575, Casselman, Pa., was b. Jan. 7, 1844, and m. Feb. 7, 1866. Susanah Foutch who was b. Aug. 12, 1842. Smith, 2577; Sarah Almeda, 2578; William, July 19, 1872—May 22, 1873; May, 2579; Infant, Sept. 15. 1877—d. in infancy; Mary, 2580; Marsh Cleveland, June 19, 1885—; Jennie, Oct. 20, 1889—.

2577, Smith Hostetler[7], 2576, Waterloo, Iowa, was b. Apr. 12, 1867, and m. June 16, 1889, Elizabeth Felsing who was b. Dec. 4, 1871. Evangelical Association church. Joseph William, Apr. 6, 1890—; Lepha Orba, Jan. 26, 1892—; Harry, July 21, 1894—June 29, 1906; Claude, Feb. 19, 1898—; Ralph, Mar. 9, 1900—; Charles Byron, May 7, 1906—.

2578, Sarah Almeda Hostetler[7], 2576, Connellsville, Pa., was b. Mar. 3, 1869, and m. Mr. Randol.

2579, May Hostetler[7], 2576, Connellsville, Pa., at death, was b. May 22, 1874, d. Aug. 11, 1906, and m. John Taylor.

2580, Mary Hostetler[7], 2576, Connellsville, Pa., was b. Nov. 14, 1879, and m. Karol Snyder.

2581, Susannah Hostetler[6], 2575, Champion, Pa., was b. Aug. 28, 1845, at Indian Head, Pa., and m. (1) July 11, 1869, at Indian Head, Pa., by S. M. McLean, Esq., William Kalp who d. Mar. 10, 1871, the son of Philip and Phœbe (Nickel) Kalp, Indian Head, Pa. Church of God. George Hammond, 2582. M. (2) Feb. 21, 1875, at Champion, Pa., by Rev. Simon Fulton, Eli Stout, the son of John and Sarah (Hutcel) Stout, Jones Mills, Pa. David Morrison, 2583; Irwin Bloyd, Jan. 18, 1879—; Samuel Joseph, 2584; Daisy Catherine, Jan. 24, 1885—Feb. 25, 1885; Philip Ray, Apr. 3, 1886—Aug. 13, 1909; Elmer Domer, Nov. 29, 1889—.

2582, George Hammond Kalp[7], 2581, Mt. Pleasant, Pa., was b. Mar. 30, 1870, and m. Sept. 29, 1892, Sarah C. Irwin, who was b. Mar. 10, 1870, dau.

of James and Lettes Ann (Myers) Irwin, Mt. Pleasant, Pa. Church of God. James Irwin, Sept. 15, 1893—; Daisy Pearl, Mar. 21, 1896—; David Eli, Nov. 9, 1899—; Susan Elizabeth, May 13, 1902—.

2583, David Morrison Stout[7], 2581, Mt. Pleasant, Pa., was b. Mar. 30, 1876, and m. July 3, 1898, Rosie Emma Sullenberger, dau. of Leonard and Nancy Jane (Overly) Sullenberger, Kecksburg, Pa. Church of God. Viola May, May 26, 1899—; Charlottie Jane, Mar. 13, 1901—; Florence Elizabeth, June 23, 1902—; Smith Raymond, Aug. 23, 1904—; Morrison Beacon, Nov. 27, 1907—.

2584, Samuel Joseph Stout[7], 2581, Indian Head, Pa., was b. Sept. 7, 1881, and m. Sept. 12, 1907, at Mt. Pleasant, Pa., by Rev. S. G. Yahn, Nora Reese, dau. of John B. and Mary Elizabeth (Steyer) Reese, Champion, Pa. Church of God.

2585, Frederick Hostetler[6], 2575, Mt. Pleasant, Pa., was b. Oct. 22, 1847, and m. Dec. 18, 1865, Sarah Ellen Lohr, who was b. June 18, 1849, the dau. of G. W. and Frena (Brougher) Lohr. G. L., 2586; M. L., 2587; William Lohr, July 5, 1870—Apr. 12, 1872; Mary, 2588; Rachel, 2589; George E., 2590; Lillian, 2591; Harry G., Apr. 12, 1883—.

2586, Gideon L. Hostetler[7], 2585, Everson, Pa., was b. Feb. 11, 1867, and m. Apr. 19, 1888, Mary E. Long, dau. of George W. and Mary (Newill) Long. United Brethren church. Oscar Clyde, June 28, 1889—; Earl William, Aug. 2, 1891—; Frederick Ehrenfeld, Oct. 8, 1893—; Essie May, Feb. 29, 1896—; George Long, Dec. 13, 1899—Oct. 2, 1900; Emma Ella, Sept. 10, 1901—; Gideon L. Jr., Dec. 23, 1903—; Elmer Carl, Jan. 6, 1906—; Mary Edna, Apr. 17, 1908—May 12, 1909.

2587, M. L. Hostetler[7], 2585, Armbrust, Pa., was b. Apr. 26, 1868, and m. Minnie Stahl.

2588, Mary Jane Hostetler[7], 2585, Pittsburg, Pa., was b. Feb. 10, 1872, at Champion, Pa., and m. Nov. 8, 1896, at Connellsville, Pa., by Rev. Ellis Burgess, Charles Ankey Burgess, son of Andrew Jackson Burgess who d. Mar., 1901, and Margaret Light, Confluence, Pa. Church of God. William Ray, Aug. 5, 1897—; Daisy May, Aug. 4, 1898—Feb. 16, 1899; Robert Gorman, Aug. 11, 1900—; Sarah Margaret, Nov. 30, 1904—; Emil Edward, Oct. 4, 1906—.

2589, Rachel Hostetler[7], 2585, New Salem, Pa., was b. Jan. 10, 1874, at Mt. Hope, Pa., and m. Mar. 2, 1898, at Mt. Pleasant, Pa., by Rev. S. G. Yahn, J. Clarence Lewis, son of John R. Lewis, and Dora A. Hepler. Methodist church. Clifford Eugene, Dec. 2, 1898—Feb. 25, 1899; Helen A., Jan. 11, 1900—; M. Leona, Mar. 27, 1903—; Florence B., June 6, 1905—; Evelyn V., Feb. 14, 1909—.

2590, George E. Hostetler[7], 2585, Dunbar, Pa., was b. Aug. 13, 1876, and m. June 24, 1896, Ida May Martin, dau. of John W. and Nancy Martin, Dunbar, Pa. Faul Vernon, Dec. 14, 1898—; Beatrice Irene, Apr. 12, 1903—; Emerson Ray, Nov. 7, 1904—.

2591, Lillian Hostetler[7], 2585, Pilchuck, Wash., was b. May 9, 1880, and m. William E. Trevis. Church of God. Orrisa Eleanor, July 3, 1906—; Amy Gertrude, Mar. 6, 1909—.

2592, Gideon Hostetler[6], 2575, 168 East 9th St., Portland, Oregon, was b. Apr. 22, 1851, and m. Drusilla Josephine Cutler.

2593, Elizabeth Hostetler[6], 2575, Champion, Pa., m. H. M. Solomon. John, 2594; Mary, Sept. 12, 1885—; Mabel, Jan. 9, 1898—.

2594, John Solomon[7], 2593, Scottdale, Pa., was b. Mar. 14, 1882, and m. Miss White.

2595, Samuel P. Hostetler[6], 2575, Scottdale, Pa., at death, was b. Apr. 26, 1855, at Jones Mills, Pa., d. Jan. 10, 1911, and m. Mary Schultz, dau. of Peter L. and Louise (Showman) Schultz, Freeds, Pa. Eva, Feb. 16, 1893—; William, Sept. 4, 1894—; Russell, June 7, 1896—; Minnie, Aug. 10, 1901—; Charles, Dec. 9, 1902—; Homer, Apr. 7, 1904—; Emerson, d. Jan. 18, 1902, by accident.

2596, Joseph P. Hostetler[6], 2575, Sturgeon, Pa., was b. Nov. 9, 1861, in Fayette Co., Pa., and was m. Aug. 12, 1883, by George A. Dumbald, J. P., to Lizzie Bimgard, dau. of Solomon and Katie (Grimm) Bimgard, Indian Head, Pa. Coal miner, mill worker, carpenter, teacher and insurance solicitor. He had the left arm amputated Nov. 28, 1908. Mary C., 2597; Irma L., 2598; Harry E., Feb. 9, 1887—Mar. 14, 1887; John, Jan. 30, 1888—Jan. 31, 1888; Elsie M., Mar. 9, 1889—; George F., Mar. 19, 1891—Mar. 17, 1892; Helen M., Sept. 25, 1893—; James P., Dec. 16, 1895—; Nellie G., Aug. 7, 1898—; Infant, d. at birth.

2597, Mary C. Hostetler[7], 2596, Brownsville, Pa., was b. Mar. 9, 1884, at Champion, Pa., and m. Dec. 1, 1905, at Brownsville, Pa., by Rev. William E. Rambo, John Labin, son of Alexander and Janet (Howie) Labin, Brownsville, Pa. Presbyterian church. Walter Lewis, Jan. 11, 1907—; Janet Elizabeth, Dec. 31, 1908—.

2598, Irma L. Hostetler[7], 2596, Scottdale, Pa., was b. July 27, 1885, at Mount Hope, Pa., and m. Sept. 2, 1903, at Uniontown, Pa., by Rev. Earnest Anton Trolert, Charles H. Niswonger, son of Joseph J. and Sarah Ann (Adams) Niswonger, Scottdale, Pa. Opal Sarah, Feb. 11, 1904—Feb. 25, 1904; Joseph Charles, Mar. 12, 1905—; Florence Elizabeth, Nov. 12, 1906—; Eugene, Aug. 11, 1908—.

2599, George Hostetler[6], 2575, Champion, Pa., at death, was b. Sept. 15, d. Dec. 16, 1904, and m. Mar. 24, at Champion, Pa., by Samuel Mclean, J. P., Nancy Geary, dau. of Philip and Mary Jane (Nickels) Geary, Champion, Pa. Laborer. S. S. Supt. in Church of God. Lottie, June 7, 1892—; Leroy, Apr. 19, 1894—; Harris, Jan. 1, 1896—; Anna, Nov. 6, 1897—; Philip, Feb. 4, 1900—; Myrtle, Mar. 19, 1903—; George, July 16, 1905—.

2600, Miles Lohr Hostetler[6], 2575, Greensburg, Pa., was b. Apr. 26, 1868, and m. Oct. 23, 1890, Minnie Alice Long, who was b. Feb. 12, 1872, the dau. of William Newell and Martha Jack (Smitley) Long, Calumet, Pa. Lutheran church. Martha Sarah, June 28, 1895—Mar. 10, 1900; Ruth Elvia, June 13, 1898—; Verna May, May 9, 1904—Mar. 21, 1906.

2601, Susannah Hostetler[5], 2568, Nooksack, Wash., at death, d. Apr. 3, 1908, and was m. to Daniel Lee who d. Sept. 28, 1869, in Minn. Rachel, 2602; Christian H., 2603.

2602, Rachel Lee[6], 2601, Nooksack, Wash., was b. Apr. 2, 1864, in Fayette Co., Pa., and m. Oct. 11, 1885, at Nooksack, Wash., by Rev. John Flinn, John B. Pritts, son of Samuel and Elizabeth (Berg) Pritts, Nooksack, Wash. Deaconess in Advent church. Samuel L., Dec. 27, 1887—; Charles L., May 10, 1890—.

2603, Christian H. Lee[6], 2601, Blissfield, Mich., was b. July 20, 1866, near Connellsville, Pa., and m. Oct. 11, 1896, in Fayette Co., Pa., by James R.

Gilbert, Mary Christner, dau. of Samuel and Mary (Berg) Christner, Mt. Pleasant, Pa. Miner, lumbering and farmer. Sarah Elinor, Oct. 29, 1898—.

Priscilla, Gideon, John, John, Jacob.

2604, Priscilla Hostetler[5], 2568, Nooksack, Wash., was b. Jan. 27, 1832, at Uniontown, Pa., and m. Aug. 3, 1856, at Jones Mills, Pa., by Daniel Witt, J. P., Samuel Berg who d. Apr. 2, 1890, the son of Frederick and Mary (Pritts) Berg, Jones Mills, Pa. Church of God. John L., 2605; Frederick L., 2608; David H., Aug. 16, 1860—, Nooksack, Wash.; Benjamin, Oct. 7, 1862—Dec. 8, 1862; Samuel L., Apr. 23, 1864—Sept. 24, 1880; Annie L., 2609; Mary F., 2611; Jacob H., 2612; Aaron L., 2613.

2605, John L. Berg[6], 2604, Dietrich, Idaho, was b. Jan. 26, 1857, at Jones Mills, Pa., and m. Nov. 18, 1885, at Whatcom, now Bellingham, Wash., by Rev. J. Wicker, Ellen Nelson, dau. of Noah and Catherine (Greenwood) Nelson, Anacortes, Wash. Shingle manufacturer and farmer. Mary Alice, 2606; Fred Ellis, Oct. 25, 1888—; Bertha Etta, 2607.

2606, Mary Alice Berg[7], 2605, Dietrich, Idaho, was b. Apr. 7, 1887, and m. Sept. 11, 1907, at Nooksack, Wash., by Rev. Alson W. Steers, Louis Edward Weeks, who was b. Sept. 11, 1882, at Penfield, N. J., the son of Alison A. and Della M. (Heffer) Weeks, Nooksack, Wash. Advent Christian church.

2607, Bertha Etta Berg[7], 2605, Nooksack, Wash., was b. Jan. 18, 1890, and m. Jan. 18, 1909, Arthur Bargewell who was b. Apr. 20, 1886, in England, the son of Benjamin and Eliza (Howes) Bargewell, Nooksack, Wash.

2608, Frederick L. Berg[6], 2604, New Plymouth, Idaho, R. 1, was b. Nov. 2, 1858, in Saltlick Tp., Fayette Co., Pa., and m. May 1, 1890, at Gera, Wash., by Rev. J. W. Patterson, Carrie May Saar, dau. of Peter and Margaret Eunice (Olmstead) Saar, Sumas, Wash. Methodist church. Elsie May, Apr. 13, 1891—; Austin Peter, June 2, 1893—Aug. 5, 1910, drowned; Esther Belle, Sept. 28, 1896—Oct. 6, 1909; Carrie Elizabeth, Sept. 4, 1898—; Jennie Irene, Dec. 10, 1902—; Annie Lois, Dec. 4, 1906—.

2609, Annie L. Berg[6], 2604, Nooksack, Wash., was b. Wednesday, June 13, 1866, near Indian Head, Pa., and m. Nov. 11, 1887, at Bellingham, Wash., by Rev. George R. Osborn, Allaster M. Germain, son of George Germain who d. July 27, 1885, at Maitland, Nova Scotia, and Sarah Jane Thomas who d. Dec. 13, 1871, at Maitland, Nova Scotia. Merchant's wife. Archie C., 2610.

2610, Archie C. Germain[7], 2609, Nooksack, Wash., was b. Apr. 23, 1890, and m. June 9, 1909, Elsie M. Broyles. Clarence Wilbert, May 22, 1910—.

2611, Mary E. Berg[6], 2604, Bellingham, Wash., was b. Sept. 11, 1868, at Waverly Mills, Wright Co., Minn., and m. Dec. 10, 1901, at Bellingham, Wash.,

---

2606. Alison A. Weeks was b. April 9, 1858, in Penfield, N. J., the son of Ard Weeks, b. July 25, 1809, in Penfield, N. J., and Marilla Boughton who was b. Sept. 26, 1816, in Hyde Park, Dutchess Co., N. Y., the son of Benjamin Weeks who was b. June 1, 1771, in Washington Co., and Ruth Smith who was b. in 1774; the son of one of the three, which one unknown, whose names are on the monument at Wyoming, Pa., and who were massacred by the Indians; the father of these three whose names are on the Wyoming monument was Jonathan Weeks, supposed to have been b. at Danbury, Conn. The line has been traced back to a Scotchman, named Fried Weeks, a Quaker who landed on Long Island the latter part of the sixteenth century, and is supposed to be the only Weeks that emigrated to America. Della M. Heffer was b. Oct. 8, 1856, at Brockport, N. Y., of English parentage.

2607. Benjamin Bargewell came from England in 1886, the son of William Bargewell.

2608. Peter Saar came from Germany in 1849, when 19 years old, settled in Iowa, and three years later went to the Pacific coast. Margaret E. Olmstead, the dau. of John Martin Olmstead.

by Rev. Evans, James N. Germain, son of George German who d. July 27, 1885, at Maitland, Nova Scotia, and Sarah Jane Thomas who d. Dec. 13, 1871.

2612, Jacob H. Berg[6], 2604, Nooksack, Wash., was b. Nov. 19, 1870, at Waverly, Minn., and m. Sept. 29, 1898, at Bellingham, Wash., by Rev. I. Wheeler, Flora M. Kale, dau. of C. S. Kale, and Charlotte E. McNeil, Everson, Wash. Elder in Presbyterian church. Gladys Constance, Jan. 3, 1900—; Edgar Percy, Mar. 9, 1901—; Frances Loleta, Aug. 17, 1902—; Hattie Leona, Aug. 1, 1907—.

2613, Aaron L. Berg[6], 2604, Stockton, California, was b. Oct. 16, 1873, at Waverly, Minn., and m. May 18, 1899, at Bellingham, Wash., by Rev. Walter S. Crocket, Aggie May Ramsdell, dau. of George L. and Mary E. (Adams) Ramsdell, Lynden, Wash. Painter, paper hanger and shingle weaver. Marion Pearl, Dec. 30, 1899—; Mae Priscilla, Mar. 6, 1903—; Lois Mary, Mar. 20, 1905—.

Susanna, John, John, Jacob.

2614, Susanna Hochstetler[4], 1387, Nappanee, Ind., at death, was b. in 1796, in Somerset Co., Pa., d. in 1863, and m. in 1819, Caleb Yoder who was b. in 1798, in Cambria Co., Pa., d. in 1878, in Henry Co., Iowa. They moved to Holmes Co., Ohio, in 1832, to Ind. in 1853. Amish church. Sarah, 2615; Catherine, 2624; David, 2627; Samuel, 2636; John, 2646; Susan, 2651; Jacob, 2655; Moses, 2660.

2615, Sarah Yoder[5], 2614, Nappanee, Ind., at death, was b. May 15, 1820, in Cambria Co., Pa., d. Feb. 8, 1883, and m. Feb. 3, 1848, Jacob C. Miller who was b. Dec. 11, 1818, in Somerset Co., Pa., and d. May 26, 1869, in Elkhart Co., Ind. Amish church. Joas, 2616; Daniel, 2620; Sarah, 2621; Moses, 2622; Catherine, Nov. 22, 1859—1863; Jacob, Mar. 25, 1862—Apr. 11, 1891; Chancy, 2623.

2616, Joas Miller[6], 2615, Menomonie, Wis., was b. Mar. 30, 1849, and m. (1) Elizabeth Lotderman who d. in 1872. William, 2617; Edward, 2618. M. (2) Malinda Burns. Wesley, 2619. M. (3) Miss Peterson, in Wisconsin. Frederick.

2617, William Miller[7], 2616, Ind., m.

2618, Edward Miller[7], 2616, Ind., m.

2619, Wesley Miller[7], 2616, South Bend, Ind., m. Letter returned.

2620, Daniel Miller[6], 2615, Nappanee, Ind., was b. June 26, 1853, in Holmes Co., Ohio, and m. Aug. 20, 1876, in Ashland Co., Ohio, by Rev. John Eby, Amelia Rebig who was b. Feb. 18, 1854, the dau. of George W. and Catherine (Hart) Rebig. Ira Wilson, Sept. 3, 1878—; Mary Elcina, Nov., 1882—; Sarah Catherine, Dec. 11, 1884—; Benjamin Franklin, Mar. 26, 1886—; Dala May, Aug. 19, 1887—; John Alvin, Apr. 3, 1889—; Estella Edith, Jan. 3, 1891—; Harold Moses, Sept. 4, 1893—; Harry Bryan, May 2, 1896—; James Curtis, Feb. 20, 1900—.

2621, Sarah Miller[6], 2615, Nappanee, Ind., was b. Oct. 21, 1855, at Nappanee, Ind., and m. there Feb. 21, 1875, Carl Johan Fahlstrom who was b. Dec. 28, 1838, in Sweden, the son of Sven Magnus Fahlstrom who d. at Fagerhult, Sweden, and his wife Marie Peterson. She secured a divorce Feb., 1895. Methodist church. Charles Herman, Thursday, Mar. 16, 1876—Nov. 5, 1894;

2612. Corridon Stewart Kale was b. Feb. 7, 1848, in Pine Run, Pa., the son of Andrew Kale and Rebecca Smith.

2613. Mary E. Adams, the dau. of Joshua and Patience Adams. Patience Adams was m. first to Jeremiah Jennings, a brother of William Jennings who came to America about 1798, from England.

Oscar Augustus, Monday, Feb. 16, 1880—Feb. 26, 1880; Collin Arthur, Wednesday, Mar. 8, 1882—; Caesar Ralph, Tuesday, Dec. 15, 1885—; Hellen Estella, Thursday, Jan. 26, 1888—; Blanche Dagmar, Saturday, Apr. 2, 1892—; Carlyle Earl Miller, Monday, Jan. 21, 1895—.

2622, Moses Miller[6], 2615, Morrison, Colo., was b. Jan. 24, 1858, at Nappanee, Ind. He was m. and had two children. The house was in a flood and the fam. was drowned. He was away from home at the time.

2623, Chauncy Miller[6], 2615, Nappanee, Ind., was b. there Nov. 23, 1866, and m. Orpha Mosher, who was b. Aug. 20, 1863. Chester Wayne, Sept. 13, 1899—.

2624, Catherine Yoder[5], 2614, Nappanee, Ind., was b. Aug. 23, 1822, in Cambria Co., Pa., and m. Apr. 20, 1856, John Emmert who was b. Sept. 30, 1829, in Waigerheimesheim, Wittenberg, Germany. Ephraim, 2625; John, 2626.

2625, Ephraim Emmert[6], 2624, Nappanee, Ind., was b. July 24, 1860, and was m. Dec. 20, 1891, to Emma Stahley, who was b. Sept. 13, 1868, the dau. of Christian Stahley and Mary Souters. German Baptist church. Ruth, Sept. 2, 1892—; John, May 20, 1894—; Mary, Apr. 11, 1896—; George, Dec. 16, 1897—; Hilda, Dec. 16, 1900—; Paul, Feb. 19, 1904—; Christian, July 13, 1906—.

2626, John Emmert[6], 2624, Menomonie, Wis., was b. Jan. 19, 1868, in Indiana, and m. in 1890, Mary Jacobson who was b. in 1872. Methodist church.

David, Susanna, John, John, Jacob.

2627, David Yoder[5], 2614, Bloomington, Kansas, at death, was b. Jan. 20, 1824, d. Apr. 25, 1893, of Brights disease, and m. Dec. 11, 1851, Barbara Farmwell, who was b. July 11, 1833. Mennonite church. Ephraim, 2628; Susannah, 2633; Adam Ira, Aug. 19, 1864—; Mary Ellen, 2635.

2628, Ephraim Yoder[6], 2627, Apache, Oklahoma, was b. Nov. 27, 1853, and m. Amanda Siders. Henry, d. at 9 mos.; Charles; Harvey, 2629; Willis, 2630; Grover, 2631; Ernest; Ralph; Grace, 2632; Samuel; Pearl; Roy; Orvilla.

2629, Harvey H. Yoder[7], 2628, Apache, Okl., was b. Mar. 11, 1881, and m. Jan. 25, 1905, Minnie B. Snodgrass who was b. July 23, 1885, the dau. of Columbus and Martha (Skeen) Snodgrass, Apache, Okl. Myrtle I., Nov. 6, 1905—; Alma E., Jan. 15, 1907—; Mellie M., June 12, 1908—.

2630, Willis Yoder[7], 2628, Vinton, Louisiana, was b. in 1882, and m. in 1905, Mamie Hardwick. Elmo, Feb. 4, 1907—; J. B., May 10, 1909—.

2631, Grover Yoder[7], 2628, Hildreth, Neb., m. May 18, 1904, Lillie Elnora Hawkinson. Elma; Velma.

2632, Grace Yoder[7], 2628, Ft. Cobb, Okl., m. Mr. Perschberscher.

2633, Susannah Yoder[6], 2627, Bloomington, Kansas, was b. June 13, 1859, at Nappanee, Ind., and m. Mar. 5, 1878, at Nevada, Mo., John Conrad, son of Christian Conrad who d. May 25, 1906, at Decker, Ind., and his wife Lydia Stulteman who d. Oct. 26, 1888, at Montevallo, Mo. Evangelical church. See Conrad Gen. Idella, 2634; Chauncy Howard, Feb. 5, 1881—; Lulu Leona, Nov. 17, 1883—; Elsie Ellen, Jan. 13, 1891—.

2634, Idella Conrad[7], 2633, Alton, Kansas, was b. Dec. 5, 1878, at Montevallo, Mo., and was m. Dec. 24, 1899, at Osborne, Kansas, to Edward C. Blauer, son of John F. and Anna (Heiser) Blauer, Osborne, Kansas. Ralph Irvin, July 11, 1901—; Harold Edward, Oct. 7, 1903—; Bernice Cornille, Mar. 30, 1905—; Beulah Elsie, Apr. 13, 1907—.

2635, Mary Ellen Yoder[6], 2627, Osborne, Kansas, was b. Dec. 2, 1867, and m. Mr. Conrad. Sharon, Oct. 10, 1892—; Ralph, Aug. 14, 1895—.

Samuel, Susanna, John, John, Jacob.

2636, Samuel Yoder[5], 2614, Lagrange, Wyoming, at death, was b. Sept. 2, 1826, d. Sept. 13, 1900, and m. Feb. 27, 1853, Barbara Yoder who was b. Mar. 23, 1836. Catherine, 2637; Elizabeth, 2639; Isaiah, 2640; Mattie, May 28, 1861—Nov. 13, 1898; Hiram, 2641; Samuel, 2642; Anna, 2643; Alvin, 2644; Alda, 2645; Frederick E., Dec. 25, 1876—June 27, 1893.

2637, Catherine Yoder[6], 2636, Meriden, Wyoming, was b. Jan. 26, 1854, at Goshen, Ind., and m. Nov. 7, 1887, at Ft. Laramie, Wyoming, John Kessler, son of Felix and Christena (Fetzer) Kessler, Solon, Iowa. Christian church. Albert Raymond, 2638; Charles Burton, Apr. 7, 1890—.

2638, Albert Raymond Kessler[7], 2637, Meriden, Wyoming, was b. Sept. 13, 1888, and m. June 15, 1910, Olive K. Yoder, dau. of Henry Z. and Sarah (Luke) Yoder, Meriden, Wyoming.

2639, Elizabeth Yoder[6], 2636, Cheyenne, Wyoming, at death, was b. Aug. 21, 1856, d. May 15, 1894, and was m. to Edward Johnson.

2640, Isaiah E. Yoder[6], 2636, Hagie, Wyoming, was b. Nov. 1, 1858, and was m. to Amy Hughes. Ida May, Aug. 27, 1892—; Ivy Ethel, Nov. 22, 1894—; Franklin Lane, Nov. 5, 1896—; Amy Madge, Sept. 10, 1899—; Isaiah Edwin, Nov. 1, 1902—; Charles Raymond, Jan. 24, 1904—.

2641, Hiram W. Yoder[6], 2636, Torrington, Wyoming, was b. Nov. 3, 1864, at Goshen, Ind., graduated from Corning Academy in 1890, and m. Jan. 8, 1908, at Alliance, Neb., by Rev. G. C. Jeffers, D. D., Ode Flower, dau. of George and Mattie (Reed) Flower, Center Belpre, Ohio. Druggist. Christian church.

2642, Samuel S. Yoder[6], 2636, Deertrail, Colo., was b. Feb. 11, 1867, in Elkhart Co., Ind., and m. Mar. 15, 1893, at Omaha, Neb., by Judge J. W. Eller, Stella Bandy, dau. of Jabel J. and Sabrina (Bush) Bandy, Atlanta, Texas. Christian church. Alvin Ward, Jan. 1, 1894—; Morris Dedrick, Feb. 27, 1896—June 6, 1901, tonsilitis.

2643, Anna Yoder[6], 2636, Lagrange, Wyoming, was b. Mar. 10, 1870, and m. Charles E. Jacox. Gladys Ruth, Aug. 17, 1901—; Alda Katherine, Dec. 24, 1903—Aug. 1, 1904; Charles Elwood, July 1, 1905—.

2644, Alvin Monroe Yoder[6], 2636, Clinton, Iowa, was b. Sept. 3, 1873, in Missouri, and m. Nov. 10, 1889, at Denver, Colo., by A. H. Pickens, J. P., Florence V. La Grange, dau. of Docteur and Anne (Decker) La Grange, Lagrange, Wyoming.

2645, Ada Yoder[6], 2636, Mitchell, Neb., was b. Sept. 3, 1873, in Virgil City, Mo., and m. Mar. 5, 1896, at Denver, Colo., Franklin Lane who was b. Mar. 16, 1866, at Spencer, N. Y., the son of Charles Henry Lane who d. in 1874, at Seneca, Kansas, and Catherine Mackey who d. in 1870. Christian church. Adopted, Nellie, Sept. 20, 1892—; Harold, June 5, 1897—.

2646, John Yoder[5], 2614, Nappanee, Ind., at death, was b. Aug. 14, 1828, was m. Sept. 8, 1853, to Mary Stutzman, who was b. Nov. 23, 1853. Samuel J., 2647; Moses J., 2648; Sarah E., 2650; John, Apr., 1861—Apr. 15, 1866.

2647, Samuel J. Yoder[6], 2646, Urbana, Ohio, was b. Jan. 18, 1856, at Nappanee, Ind., and m. Nov. 21, 1895, in Champaign Co., Ohio, by Rev. David Blythe, Elizabeth Conkle, dau. of William and Mary (Spring) Conkle, Akron, Ohio. Amish church. John William, Dec. 13, 1896—; Gilbert Harvey, Jan. 8, 1899—; Anna Mary, Feb. 11, 1905—.

2645. Catherine Mackey, the dau. of Peter Mackey, of Wetmore, Kansas, b. in 1822.

2648, Moses J. Yoder[6], 2646, Topeka, Ind., was b. Sept. 14, 1857, in Elkhart Co., Ind., and m. Sept. 14, 1882, in Noble Co., Ind., by George Swinehart. Emma A. Kurtz, dau. of David and Susanah (Yoder) Kurtz, Topeka, Ind Amish church. Ellis A., 2649; Elva B., Oct. 19, 1886—.

2649, Ellis Arthur Yoder[7], 2648, Topeka, Ind., was b. June 28, 1883, in Clearspring Tp., Lagrange Co., Ind., and m. Nov. 15, 1906, by Rev. Benjamin Kendel, Blanche E. Wemple, dau. of Pixley and Rozetta (Parks) Wemple, Topeka, Ind.

2650, Sarah E. Yoder[6], 2646, Urbana, Ohio, was b. Oct. 1, 1859, and m. Jan. 20, 1881, Jonathan J. Warye, son of John and Rebecca (Lantz) Warye. John Elton, June 12, 1883—; Orville B., Jan. 30, 1887—; Alma Rebecca, Sept. 5, 1891—; Mary Gladys, Jan. 19, 1899—.

2651, Susan Yoder[5], 2614, Nappanee, Ind., at death, was b. May 31, 1832, d. Mar. 16, 1904, and m. Feb. 15, 1857, by Isaac Wisler, J. P., Ulric Miller, who was b. Apr. 3, 1835. Catherine, Dec. 19, 1857—Jan. 27, 1865; Jesse, 2652; Uriah, July 30, 1863—Apr. 25, 1884; Martin, 2653; John, Sept. 13, 1870—; Sarah, 2654; Emma, Aug. 4, 1878—July 23, 1901, her dau. Lula Miller, b. Mar. 24, 1901—, bound to Jesse Smucker, Archbold, Ohio.

2652, Jesse Miller[6], 2651, Nappanee, Ind., was b. Feb. 23, 1860, and m. June 3, 1882, Ida B. Hunter who was b. Feb. 15, 1862. Clara E., June 21, 1883—Apr. 17, 1884; Charles G., Dec. 7, 1884—; Sarah G., July 12, 1886—; William E., Jan. 7, 1888—; Arta May, June 24, 1890—; Carrie A., Sept. 9, 1892—; Susan E., Mar. 2, 1896—; Iva I., June 25, 1898—; Mary L., Jan. 30, 1902—.

2653, Martin Miller[6], 2651, Nappanee, Ind., at death, was b. May 4, 1866, d. Sept. 6, 1904, and was m. to Nettie Culp, now Mrs. Samuel Garl, Plymouth, Ind. John N., June 30, 1897—; George S., Aug. 19, 1899—; Florence E., July 22, 1902—; Delbert, Mar. 26, 1904—.

2654, Sarah Miller[6], 2651, Nappanee, Ind., was b. May 31, 1875, and m. Dec. 26, 1896, Frank Sawyer who was b. July 22, 1875. Lester, Oct. 2, 1897—; Ransom, Jan. 4, 1901—; Mabel, Aug. 8, 1903—; Forest, May 17, 1905—.

2655, Jacob Yoder[5], 2614, Nappanee, Ind., was b. Apr. 12, 1838, in Holmes Co., Ohio, and m. Oct. 4, 1869, in Elkhart Co., Ind., by Isaac Wisler, Esq., Susan Stull, who d. Apr. 22, 1897, of consumption, dau. of George and Catherine (Rock) Stull, Nappanee, Ind. Amish church. Louisa, 2656; Nora, 2657; Edward, Sept. 16, 1876—; Jennie, 2658; Lawrence, Oct. 15, 1881—; Harvey, 2659; Ida, Jan. 4, 1889—May 26, 1906, poison.

2656, Louisa Yoder[6], 2655, Nappanee, Ind., at death, was b. Aug. 5, 1872, d. Nov. 25, 1896, of consumption, and m. Oct. 4, 1892, S. G. Jedrow.

2657, Nora Yoder[6], 2655, Southington, Conn., at death, was b. July 16, 1874, d. Jan. 8, 1900, of consumption, and m. Nov. 5, 1894, J. Panter. John; Walter.

2658, Jennie Yoder[6], 2655, Nappanee, Ind., was b. Jan. 26, 1878, and m. Jan. 29, 1903, J. Whitmer. Willard.

2659, Harvey Yoder[6], 2655, Detroit, Mich., was b. Nov. 10, 1884, and m. in 1905, Blanche Rece. Dorethy.

Moses, Susanna, John, John, Jacob.

2660, Moses Yoder[5], 2614, Elkhart, Ind., was b. Apr. 7, 1840, in Holmes Co., Ohio, and m. Feb., 1862, in Elkhart Co., Ind., by Isaac Wisler, Martha

---

2660. Jacob Yoder, son of Solomon Yoder and Elizabeth Gindelsperger; son of Christian Yoder of fam. 3695, note.

Yoder, dau. of Jacob and Mary (Plank) Yoder, Lock, Ind. Retired physician. Amish church. Chauncy, Oct. 23, 1863—, Carmen, Okl.; Emma, 2661; Albert, 2663; Francis, 2664; Milo, 2665; Nathaniel, 2666; Cora, 2667; Lauretta, 2668; Flora, July 20, 1882—.

2661, Emma Yoder[6], 2660, Goshen, Ind., was b. Nov. 19, 1866, and m. Christian B. Hess. Flora, 2662; Clinton; Lucy; Mabel; George; Minnie; Noble; Hubert.

2662, Flora Hess[7], 2661, Goshen, Ind., m. Dr. North. Richard.

2663, Albert Yoder[6], 2660, Munhall, Pa., was b. Mar. 8, 1868, at Goshen, Ind., and m. Dec. 25, 1892, at Salem, Ohio, by M. J. Grable, Agnes Ashman, dau. of John and Hannah (Halloway) Ashman, Salem, Ohio. Deacon and elder in Christian church. Mabel A., Oct. 7, 1893—; Russel W., Nov. 30, 1897—; Sidney L., May 2, 1900—; Olive I., Sept. 10, 1903—.

2664, Francis Melvin Yoder[6], 2660, Elkhart, Ind., was b. June 23, 1870, at Goshen, Ind., and m. Nov. 18, 1906, at Elkhart, Ind., Lillian (Tuttle) Boone, dau. of Henry Tuttle, who d. Mar. 8, 1896, and Susan Litefoot. Engineer.

2665, Milo J. Yoder[6], 2660, Middlebury, Ind., was b. June 2, 1872, and m. Dec. 25, 1895, Dora Belle Kohler, dau. of Levi Kohler, Lagrange, Ind., at death, and Elizabeth Groff. Ralph Levi, Aug. 31, 1896—; Luther Wayne, Nov. 25, 1897—; D. Lucile, Apr. 22, 1902—; Elsie Blanche, July 4, 1905—.

2666, Nathaniel Yoder[6], 2660, Springfield, Ohio, was b. Sept. 30, 1874, and m. Katherian Yoder. Paul.

2667, Cora Yoder[6], 2660, Goshen, Ind., was b. Oct. 31, 1876, in Mo., and m. Nov. 25, 1901, at Goshen, Ind., by Rev. G. W. Reuch, Archie Keyser, son of Perry and Ella (Allbaugh) Keyser, Goshen, Ind. Mennonite church. Hazel Marie, Apr. 19, 1901—; Vera Marguerite, June 1, 1903—.

2668, Lauretta Yoder[6], 2660, Goshen, Ind., was b. Sept. 20, 1879, at Virgil City, Mo., and m. Aug. 30, 1898, at Goshen, Ind., by Rev. Daniel Shively, Henry Franklin Stump, who was b. Jan. 3, 1878, the son of Jacob E. and Lydia Alice (Zentz) Stump, Goshen, Ind. Lloyd Calvin, Mar. 18, 1899—; Irvin Elroy, Dec. 20, 1901—; Wilbur Franklin, Dec. 25, 1906—.

Abraham, John, John, Jacob.
Catherine, Daniel, John, Jacob.

2669, Abraham Hostetler[4], 1387, North Grove, Ind., at death, and Catherine Hochstetler[4], 5758, were m. He was b. Feb. 17, 1798, in Somerset Co., Pa., d. Dec. 28, 1876. She was b. about the middle of 1798, being the second child of her father as named in his will. She was b. near Summit Mills, Pa., and d. there soon after the birth of her child. Eliza, 2670. Abraham m. (2) Magdalena Miller, b. in Alsace, Germany, came to America when about 8 years old, and d. Mar. 18, 1862, in Howard Co., Ind. Veronica, 4416; Elias, 2671; Anna, 2681; Jonas, d. single, in the army; Enoch, 2690; Lydia, 2696; Magdalena, 2712. M. (3) Elizabeth Gravy.

2670, Eliza Hochstetler[5], 2669, Coal City, Ind., at death, m. (1) Joseph

2668. Jacob E. Stump was b. Jan. 4, 1849, and m. in 1872, to Lydia Alice Zentz, b. Oct. 30, 1850; their children: Cora Cidilla, Nov. 29, 1872; Sarah Ellen, Sept. 24, 1875; Henry Franklin, Jan. 3, 1878; George Wilson, Nov. 13, 1879; Clinton Hamilton, Mar. 22, 1881; Nettie Sulfina, Dec. 24, 1883; Ida May, May 10, 1888. Jacob E. Stump, the son of Joseph Stump, 1806—1895, and Katie Lehman. Their children were: Abraham, Solomon, Henry, Jacob, Sinal, Allen, Joseph, David, Mario, Anna, Catherine. Lydia Alice Zentz, the dau. of Adam and Lydia (Warstler) Zentz; their children were: Hattie, Lydia Alice, Frances, Mary, Henry, Katie, John, Isaac, Nettie, Frank, Albert, and Oliver.

Reshly. Infant, d. in infancy. M. (2) Abraham Miller, as his second wife. Both d. in Owen Co., Ind., where they moved about 1856. Abraham Miller resided on the road leading from Walnutcreek to Canal Dover. His sons by his first wife, Jacob, and Michael called "Blue Mike." See fam. 9177.

2671, Elias Hostetler[5], 2669, Peach Orchard, Ark., at death, was b. about 1820, d. about 1897, and m. Barbara Troyer, who d. about 1904. Kazia, d. young; Jacob, 2672; Catherine, 2675; Abraham, 2680.

2672, Jacob Hostetler[6], 2671, Kokomo, Ind., was b. in 1852, and m. Mary Dotterer. Eli, 2672; Ursula, d. at 3 yrs.; Jacob, d. single; Willard, d. at 5 yrs.; Leonard; Maggie, 2674.

2673, Eli Hostetler[7], 2672, Peach Orchard, Ark., at death, m. Sarah Peters. Mary, Sept., 1900—.

2674, Maggie Hostetler[7], 2672, Kokomo, Ind., m. John Rebold.

Catherine, Elias, Abraham, John, John, Jacob.

2675, Catherine Hostetler[6], 2671, Kokomo, Ind., was b. June 22, 1855, and m. in 1871, Emanuel Sites who was b. Mar. 23, 1843. Sarah, 2676; John A., June 4, 1874—; Anna, 2677; George, 2678; Eli, 2679; Elmer, Oct. 4, 1886—; Maude, Dec. 1, 1890—.

2676, Sarah Sites[7], 2675, Kokomo, Ind., was b. Jan. 2, 1872, and m. in 1887, George Martin. Opel, Feb. 14, 1889—; Ross, 1893—; Hazel, 1895—.

2677, Anna Sites[7], 2675, Kokomo, Ind., was b. Mar. 14, 1876, and m. July 12, 1894, Albert Lawrence Gourley, son of Christopher C. and Mary Ann (True) Gourley, Franklin, Ind. Christian church.

2678, George Sites[7], 2675, Kokomo, Ind., was b. Apr. 25, 1879, and m. Ruth Baker. He is now single.

2679, Eli Sites[7], 2675, Kokomo, Ind., was b. July 24, 1881, and m. Minnie Herin. Mabel, 1895—; Glenn, 1898—.

2680, Abraham Hostetler[6], 2671, Berne, Ind., was b. in 1858, m. Elizabeth Moyer who d. in 1900. Bertha; Charles; Albert, d. single; Anna; Willard, d. single; Ursula; Elizabeth.

Anna, Abraham, John, John, Jacob.

2681, Anna Hochstetler[5], 2669, Waupecong, Ind., at death, was b. Aug. 5, 1829, d. May 31, 1882, and m. Abraham Hershberger, b. Feb. 21, 1820, and d. July 12, 1867. Daniel A., 2682; Abraham A., 2685; Elias E., d. with lung fever; Seth A., 2687; Amos A., 2688; Silas A.; Infant.

2682, Daniel A. Hershberger[6], 2681, Mio, Mich., was b. July 6, 1852, in Miami Co., Ind., and m. Jan. 12, 1874, in Holmes Co., Ohio, by Rev. David Beachy, Lucy Miller, dau. of Jefferson Miller, Honeyville, Ind., at death, and Barbara Vinger. Mason and farmer. Amish church. Milton, July 21, 1876—Nov. 24, 1884, dropsy; Henry, 2683; Magdalena, 2684; Leander, Feb. 27, 1888—Oct. 26, 1888, lung fever; Earl, Jan. 4, 1894—; Susan, Feb. 17, 1895—.

2683, Henry A. Hershberger[7], 2682, Mio, Mich., was b. July 19, 1879, in Howard Co., Ind., and m. July 5, 1904, by Rev. Amos Kendall, Myrtle Stiliwell, of fam. 6475. Clerk.

2684, Maidie Hershberger[7], 2682, Kneeland, Mich., was b. Mar. 27, 1882, and m. May 26, 1907, by Rev. E. A. Bontrager, Orvin Kurtz, son of Rev. Jonathan and Elizabeth (Byler) Kurtz, Ligonier, Ind. Mennonite church. Letha, Jan. 20, 1908—.

Abraham, Anna, Abraham, John, John, Jacob.
Susanna, Rebecca, Isaac, Benjamin, John, John, Jacob.

2685, Abraham A. Hershberger[6], 2681, Greentown, Ind., and Susana Miller[7], 1690, were m. Jan. 3, 1878, near Waupecong, Ind., by D. C. Miller. He was b.

May 17, 1855, in Miami Co., Ind., and she June 13, 1858. Mennonite church. Noah, 2686; Elmer, Aug. 24, 1882—; Elsie, July 4, 1884—Mar. 21, 1889; Eli, Jan. 12, 1887—Feb. 4, 1889; Flossie, Nov. 14, 1888—; William, June 27, 1892—Mar. 17, 1893; Elma, Aug. 27, 1894—Jan. 29, 1900; Neada, Oct. 7, 1897—.

2686, Noah A. Hershberger[7], 2685, Nappanee, Ind., was b. Oct. 11, 1879, in Miami Co., Ind., and m. May 2, 1903, by Rev. Amos Kendall, Mattie Troyer, dau. of John and Caroline (Schrock) Troyer, Kokomo, Ind., of fam. 6223, note. Carpenter and furniture maker. Amish church. Infant, Feb. 14, 1905—Feb. 26, 1905; Marvin Elsworth, Oct. 3, 1906—.

Seth, Anna, Abraham, John, John, Jacob.
Christina, Catherine, Elizabeth, Benjamin, John, John, Jacob.

2687, Seth A. Hershberger[6], 2681, Greentown, Ind., and Christina Sproal[7], 1727, were m. Mar. 12, 1888, by Rev. Daniel Miller. He was b. Apr. 2, 1860, in Miami Co., Ind., and she Feb. 13, 1867. Amish church.

Amos, Anna, Abraham, John, John, Jacob.
Benjamin, Benjamin, John,
Lydia, John, Jacob.
Magdalena, Elizabeth, David,

2688, Amos Hershberger[6], 2681, Strasburg, Ohio, and Lydia Hostetler[6], 1896, were m. Apr. 23, 1883. She was b. Mar. 26, 1865. Amish church. Seth, Apr. 21, 1885—; Maud, 2689; Noah Elmer, Jan. 18, 1891—; Altine, Mar. 10, 1894—; Earl May, May 9, 1894—; Iva, Sept. 9, 1900—; Ray, Jan. 23, 1903—.

2689, Maud Hershberger[7], 2688, Strasburg, Ohio, was b. Jan. 20, 1888, and m. May, 1906, Harry Wiggens. Adren, Dec. 15, 1906—.

Enoch, Abraham, John, John, Jacob.

2690, Enoch Hochstetler[5], 2669, Waupecong, Ind., at death, Feb., 1863, m. Anna Emmick, who later m. John Trittbaugh, Mayer, Minn. Magdalena, 2691; Abraham, 2692; Rose, 2693; Jacob, 2695.

2691, Magdalena Hostetler[6], 2690, Somerset, Ind., was b. Sept. 29, 1857, in Miami Co., Ind., and m. Oct. 19, 1882, in Wabash Co., Ind., Daniel Keefer, son of John and Lucern (Riffel) Keefer, Wabash, Ind. Lutheran church. Samantha, Sept. 7, 1883—; Harry, Apr. 22, 1886—.

2692, Abraham Hochstetler[6], 2690, Hopkins, Minn., was b. Mar. 24, 1860, in Miami Co., Ind., and m. Nov. 10, 1888, at Chaska, Minn., Mary Wagner, dau. of Philip and Rapha (Beder) Wagner, Hopkins, Minn. Lutheran church. John, Sept. 12, 1889—; Walter, Nov. 13, 1891—; Henry, Jan. 7, 1894—; Jacob, Nov. 6, 1896—d. in burning house; Clarence, May 4, 1899—; Lavina, Jan. 14, 1901—; Cordelia, Sept. 15, 1902—; Myrtle, Apr. 22, 1904—; Florence, Sept. 27, 1905—; Fred, July 7, 1907—.

2693, Rosa Hochstedler[6], 2690, Shipshewana, Ind., was b. Sept. 18, 1862, in Miami Co., Ind., and m. Jan. 28, 1886, in Lagrange Co., Ind., by David Kaufman, Daniel J. Glick, son of John G. and Martha (Hooley) Glick, Middlebury, Ind. Amish church. Katie, 2694; Moses, Apr. 21, 1889—; Enos, Mar. 28, 1892—; Mattie, May 8, 1896—; Annie, Sept. 8, 1899—.

2694, Katie Glick[7], 2693, Shipshewana, Ind., was b. Feb. 18, 1887, in Lagrange Co., Ind., and m. Feb. 1, 1906, in the same county, by Rev. Eli E. Borntreger, Noah Bontrager, son of Manasses J. and Lydia (Yoder) Bontrager, Shipshewana, Ind., of fam. 8123. Amish church. Mahlon, Dec. 21, 1906—.

2695, Jacob E. Hochstetler[6], 2690, Eagle River, Wis., was b. Feb. 1, 1863, at Waupecong, Ind., and m. June 8, 1887, at Peru, Ind., by Rev. B. T. Cousins, Mary A. Hiers, dau. of John and Rachel (Hoover) Hiers, Peru, Ind. Stationary

engineer. Lucia, Mar. 16, 1888—; Dora, July 30, 1889—; Katy, Mar. 20, 1891—; Howard, June 18, 1897—; Edward, Apr. 7, 1905—.

Lydia, Abraham, John, John, Jacob.

2696, Lydia Hochstetler[5], 2669, Columbus, Mo., at death, Nov., 1872, m. John Klingelsmith, of McGrawsville, Ind. She d. while returning in a covered wagon from Kansas to Indiana. Amish church. Magdalena, 2697; John, 2698; William, 2699; Benjamin, 2701; Anna, 2704; Lucinda, 2706; Abraham, d. young; Andrew, 2711.

2697, Magdalena Klingelsmith[6], 2696, Kansas, at death, d. in 1870, six months after she m. A. Bash.

2698, John Klingelsmith[6], 2696, Ark., at death, was m. to Lydia Zook. He d. in 1895. None of his fam. are living.

William, Lydia, Abraham, John, John, Jacob.
Elizabeth, Elizabeth, Jonathan, John, Jacob.

2699, William Klingelsmith[6], 2696, Chief, Mich., and Elizabeth Kendall[5], 6435, were m. Oct. 22, 1882. He was b. Oct. 25, 1857, and she May 14, 1855. Church of the Brethren. Genettie, 2700; Charles, Oct. 1, 1884—Nov. 3, 1884; Nora, Nov. 12, 1885—; Lizzie, Sept. 23, 1887—; Reuben, July 5, 1889—; Emma, Feb. 13, 1891—; Guy, Apr. 13, 1893—; Cora, Aug. 20, 1896—; Henry, Feb. 11, 1899—; Matilda, Aug. 4, 1901—.

2700, Genettie Klingelsmith[7], 2699, Chief, Mich., was b. Aug. 11, 1883, and m. Nov. 23, 1901, Moses J. Schmucker, son of John and Catherine (Schlabach) Schmucker, Waupecong, Ind., both deceased. William Franklin, Mar. 25, 1905—.

Benjamin, Lydia, Abraham, John, John, Jacob.
Abraham, Elizabeth, David,
Sarah, Elizabeth, John, Jacob.
Veronica, Abraham, John,

2701, Benjamin Klingelsmith[6], 2696, Chief, Mich., and Sarah Feller[7], 4417, were m. Aug. 8, 1883, at North Grove, Ind., by Henry Rose, Esq. He was b. Apr. 3, 1859, in Miami Co., Ind., and she Dec. 20, 1866. Amish church. Maude, 2702; Bessie, 2703; Jesse, Nov. 5, 1887—; Harry, June 3, 1890—; Grover, Oct. 14, 1892—; Clyde, May 9, 1895—; Leona, Nov. 10, 1897—; Oakie, Feb. 14, 1901—; Dewey, Feb. 7, 1904—.

2702, Maude Klingelsmith[7], 2701, Milford, Neb., at death, was b. Nov. 24, 1883, d. Dec. 1, 1905, of typhoid fever, and was m. to Christian Sutter. Dolly, Feb. 16, 1903—; Clifford, May, 1904—; Infant.

2703, Bessie Klingelsmith[7], 2701, Chief, Mich., was b. Sept. 27, 1885, and m. Apr. 28, 1904, John Jansi. Agnes, Feb. 14, 1905—; Chester, May 13, 1909—.

2704, Anna Klingelsmith[6], 2696, McGrawsville, Ind., was b. July 23, 1862, in Miami Co., Ind., and m. Oct. 26, 1884, by Henry Rose, Lewis Foust, son of Eli Foust who d. in 1890, at Waupecong, Ind., and Corine Shafer who d. in 1888. Dunkard church. Riley, Mar. 21, 1885—; Dale, 2705; Walter, June 14, 1889—; Frederick, Aug. 19, 1891—; Harley, Oct. 10, 1893—; Arley, Oct. 10, 1893—; Rolen, Mar. 19, 1896—; Cecil, Feb. 27, 1898—; Manda, Oct. 13, 1900—; John, Oct. 29, 1903—.

2705, Cediallia E. Foust[7], 2704, Peru, Ind., was b. Jan. 15, 1887, in Harris Tp., Miami Co., Ind., and m. Feb. 3, 1907, near Kokomo, Ind., by J. D. Ross, J. P., Oliver P. M. Norton, son of Charles B. and Mary J. Norton. Bessie M., May 1, 1908—May 1, 1908.

2706, Lucinda Klingelsmith[6], 2696, North Lima, Ohio, was b. Apr. 22, 1865, in Miami Co., Ind., and m. Dec. 17, 1880, in Holmes Co., Ohio, by Fred Lentz, Noah Shank, son of Jacob and Margaret (Michael) Shank. Mennonite church.

Mary Jane, 2707; Iva, 2708; Charles, 2709; Lula, 2710; Vernon, May 7, 1889—; Maud, July 25, 1891—; Mina, Mar. 5, 1897—; Ray, Nov. 22, 1899—; Roy, Feb. 28, 1902—; Bessie, June 5, 1904—; Floyd, Feb. 24, 1907—.

2707, Mary Jane Shank[7], 2706, Lockwood, Ohio, was b. Oct. 6, 1881, and m. Dec. 23, 1903, at Warren, Ohio, by E. O. Dilley, J. P., Guy Sherman Casterline, son of Frank and Diana Casterline. Karry Everitt, Nov. 27, 1904—; Ethel May, Nov. 4, 1906—.

2708, Iva Shank[7], 2706, Milford, Ind., was b. Jan. 24, 1884, in Holmes Co., Ohio, and m. Aug. 29, 1903, in Howard Co., Ind., by Rev. Amos Kendall, William Troyer, son of Jacob J. and Catherine (Hensler) Troyer, Nappanee, Ind. Amish church. Kenneth Raymond, Jan. 14, 1905—; Dorothy Mildred, Dec. 11, 1907—.

2709. Charles Shank[7], 2706, East Claridon, Ohio, was b. Nov. 27, 1886, near Walnutcreek, Ohio, and m. Mar. 31, 1906, at East Claridon, Ohio, by Henry Hale, Cora Sherman, dau. of William and Julia (Smith) Sherman, Chardon, Ohio. Amish church.

2710, Lula Shank[7], 2706, West Farmington, Ohio, was b. June 8, 1887, at Plevna, Ind., and m. Feb. 12, 1905, at Burton, Ohio, by Rev. B. A. Williams, Harris Breggs Coe, who was b. Nov. 20, 1882, the son of A. C. and Lucy S. (Briggs) Coe, East Claridon, Ohio. M. E. church.

2711, Andrew Klingelsmith[6], 2696, East St. Louis, Ill., m.

2712, Magdalena Hostetler[5], 2669, North Manchester, Ind., at death, was m. (1) to George Roush. Delilah; Susan, burned to death, while cooking, aged about fourteen years; Lovina, 2713; Sarah, 2714; George. M. (2) John Harter.

2713, Lovina Roush[6], 2712, Davenport, Iowa, was m.

2714, Sarah Roush[6], 2712, Ind., m.

Moses, John, John, Jacob.

2715, Moses Hostetler[4], 1387, Bellefontaine, Ohio, at death, was b. May 6, 1800, in Somerset Co., Pa., d. Jan. 28, 1860, and was m. (1) to Catherine Stufall. Susanna, 2716; Delilah, 2735. M. (2) Mar. 11, 1823, Hannah Crutchman, who was b. Aug. 28, 1809, d. Nov. 6, 1900, the dau. of Peter Kretchman and Susan Shoemaker. See fam. 5986, note. Sarah, 2768; Hiram M., 2771; Mary Ann, 2774; Eli, 2775; Elizabeth, 2776; Samuel M., 2786; Drusilla, 2789; Dianah, 2797.

2716, Susanna Hostetler[5], 2715, Ai, Ohio, at death, was b. Mar. 8, 1825 d. Sept. 23, 1887, and m. Jonas Snyder, who d. May 20, 1889, at Swanton, Ohio. Evangelical church. Minerva Jane, 2717; Mary Elizabeth, 2720; Sarah Emma, 2723; Alice Lucretia, 2727; Isabel Ann, 2731; Delilah Samantha, 2732; Cora Ida, 2734.

2717, Minerva Jane Snyder[6], 2716, Ai, Ohio, at death, was b. Sept. 16, 1850, d. Nov. 16, 1881, and m. Albert Stillwell who d. Jan. 20, 1881. Ethel Stella, 2718; Arthur N., 2719.

2718, Ethel Stella Stillwell[7], 2717, Napoleon, Ohio, was b. Aug. 21, 1876, and m. Feb. 26, 1896, at Swanton, Ohio, by Rev. N. B. C. Love, D. D., Lewis Babcock, b. Feb. 23, 1872, the son of John B. and Ann Eliza (Sturdavant)

2710. Alvarado C. Coe was b. Aug. 6, 1846, at Shalersville, Ohio, the son of Asa H. Coe who was b. Mar. 12, 1808, and Diana Parsons who was b. Dec. 15, 1820. Lucy Briggs was b. Dec. 5, 1857, dau. of William M. Briggs who was b. Dec. 11, 1828, and Clarissa Wilson who was b. Feb. 18, 1832.

Babcock, Napoleon, Ohio. Methodist church. Albert Doyle, June 4, 1898—, Ruth Esther, Feb. 19, 1900—; Lina Isabelle, June 19, 1902—; Doris Anna, Sept. 15, 1909—.

2719. Arthur N. Stillwell[7], 2717, 570 Oak St., San Francisco, Cal., m. July 3, 1904, Florence Anna Aredale who was b. Jan. 1, 1886. Edna Bell, Mar. 25, 1906—.

2720. Mary Elizabeth Snyder[6], 2716, Chardon, Ohio, was b. Sept. 4, 1851, at Shanesville, Ohio, and m. Sept. 9, 1875, at Ogden, Mich., by Rev. S. P. Klots, Hiram F. Toland, son of Gabriel Toland, New Philadelphia, Ohio, and his wife Rose Anne Oler. Jennie Alice, 2721; Orrie Edward, 2722; Anna Bell, May 25, 1878—July 1, 1879; Minnie, Feb. 25, 1883—; Lila, May 11, 1888—.

2721. Jennie Alice Toland[7], 2720, Defiance, Ohio, was b. May 25, 1876, near Ai, Ohio, and m. Oct. 22, 1891, at Napoleon, Ohio, by Rev. H. G. Seidinger, William Croninger, son of Lorenzo D. and Anna E. (Hicks) Croninger, Defiance, Ohio. Evangelical church. Hazel Gladys, Dec. 22, 1892—; Lester Leroy, Aug. 15, 1904—.

2722. Orrie Edward Toland[7], 2720, Chardon, Ohio, was b. Nov. 8, 1881, and m. Apr. 7, 1903, Amy Bluebaugh, who was b. Sept. 9, 1883, the dau. of Benjamin and Margaret (McNamara) Bluebaugh, Forest, Ohio. Ralph Ariel, Mar. 31, 1905—.

2723. Sarah Emma Snyder[6], 2716, Glenwood Springs, Colo., at death, was b. Feb. 11, 1855, and m. Albert Robinson, who later moved to California. Jonas G, 2724; Maude, 2725; Ivan A., 2726; Susan Rebecca, Mar. 11, 1892—.

2724. Jonas G. Robinson[7], 2723, Casa Verdugo, Cal., at death, was b. Aug. 12, 1876, d. Mar. 24, 1908, and m. Oct. 9, 1901, Clara Margaret Steele, dau. of David Steele who d. Apr. 23, 1908, and Laura Margaret Lakamp, Casa Verdugo, Cal. Laura Emma, Sept. 23, 1902—Feb. 22, 1903; Margaret Lucille, Aug. 4, 1906—.

2725. Maude Isabelle Robinson[7], 2723, Casa Verdugo, California, was b. Aug. 30, 1877, and m. Feb. 27, 1902, William John Lacy, son of Alvin C. Lacy, 1172 Jackson Boulevard, Chicago, Ill., and Katherine Evans who d. in 1878.

2726. Ivan Robinson[7], 2723, Casa Verdugo, Cal., was m.

Alice, Susanna, Moses, John, John, Jacob.

2727. Alice Lucretia Snyder[6], 2716, Manchester, Mich., was b. May 15, 1857, and m. Apr. 24, 1880, Watson Gardinier, son of Samuel and Miria (Wigins) Gardinier. Effie M., 2728; Cora S., 2729; Caddie B., 2730; Alice D., Dec. 20, 1889—; Meral W., Nov. 28, 1896—.

2728. Effie M. Gardinier[7], 2727, Manchester, Mich., was b. June 25, 1881, in Fulton Co., Ohio, and m. Mar. 24, 1904, at Swanton, Ohio, by Rev. William Boyers, Lineas E. Carter, son of George and Ruth (Sprague) Carter, Delta, Ohio. Methodist church.

2729. Cora S. Gardinier[7], 2727, Delta, Ohio, was b. Nov. 22, 1882, in Royalton Tp., Fulton Co., Ohio, and m. May 10, 1900, at Delta, Ohio, by Rev. S. G. Neil, Romeo D. Mizer, son of Jacob S. and Delilah (Schrock) Mizer, Delta, Ohio. United Brethren church. Paul Watson, Nov. 21, 1900—; Roy Sidney, July 16, 1904—.

2730. Caddie B. Gardinier[7], 2727, Manchester, Mich., was b. Aug. 23, 1887, and m. Dec. 19, 1905, Clarence Johnson, son of William and Emma (Dunbar) Johnson. Hildah, Apr. 8, 1907—.

2731, Isabel Ann Snyder[6], 2716, Metamora, Ohio, was b. Aug. 31, 1859, and m. Feb. 20, 1881, Peter Shaffer, son of Henry Shaffer who d. May 30, 1891, and Julia Ottgen. Methodist church. Harry, June 11, 1891—; Holly, Mar. 14, 1895—; Claud H., d. June 18, 1890.

2732, Delilah Snyder[6], 2716, Swanton, Ohio, was b. Mar. 20, 1862, at Ai, Ohio, and m. Apr. 13, 1882, at Ai, Ohio, by Samuel Gardinier, Albert Smith, son of Frederick and Margaret (Nort) Smith, Swanton, Ohio. Methodist church. Frederick Glen, Sept. 1, 1883—; Leo Clarence, 2733; Hope Isabel, Sept. 13, 1891—July 31, 1901; Edna Susanna, Mar. 17, 1894—.

2733, Leo Clarence Smith[7], 2732, Gambier, Ohio, was b. Apr. 18, 1885, and m. Apr. 19, 1905, by Rev. William Boyers, Margaret Pfaff, dau. of Lewis and Bertie (Manley) Pfaff, Swanton, Ohio.

2734, Cora Ida Snyder[6], 2716, Clinton, Mich., was b. July 30, 1864, and m. Nov. 15, 1884, Manasses Sipe who was b. Aug. 24, 1863, the son of Samuel Sipe, Delta, Ohio, and Lydia Krieger. Silvia Florence, Feb. 19, 1886—; Lawrence Iva, July 3, 1888—; Otto Clarence, Mar. 17, 1892—.

Delilah, Moses, John, John, Jacob.

2735, Delilah Hostetler[5], 2715, Delta, Ohio, at death, was b. July 9, 1823, d. Apr. 12, 1893, and m. Feb. 21, 1841, Levi Schrock who d. Oct. 16, 1898. Reformed church. Josiah, Aug. 18, 1841—1861, in the army; Catherine, 2736; Susanna, Feb. 11, 1845—, 741 West Washington St., South Bend, Ind.; Lucinda, 2742; Mary Ann, 2744; Lovina, 2751; Delilah, 2755; Ellen, 2759; Elia, 2762; Ilias Jane, Jan. 14, 1861—; Clark, Feb. 28, 1863—; Sarah, 2763; Laura, 2766.

2736, Catherine Schrock[6], 2735, Delta, Ohio, was b. May 29, 1843, in Holmes Co., Ohio, and m. Jan. 28, 1862, in Fulton Co., Ohio, by Samuel Swartz, Jacob Everett, who d. Sept. 17, 1901, the son of John Everett. Evangelical church. Sarah Amanda, 2737; William Henry, 2739; Mary Malinda, 2704; Harvey Allen, 2741.

2737, Sarah Amanda Everett[7], 2736, Delta, Ohio, at death, was b. Oct. 27, 1862, d. Feb. 15, 1903, and m. Mar. 10, 1879, Samuel Harger. Edith; Chester; Ernest, 2738.

2738, Ernest Harger[8], 2737, Toledo, Ohio, m. Sadie Donahue.

2739, William Henry Everett[7], 2736, Adrian, Mich., was b. Aug. 24, 1863, and m. Arvilla Mason. Leo; Mary; Grace; Lloyd.

2740, Mary Malinda Everett[7], 2736, Norvell, Mich., was b. Sept. 13, 1866, and m. Dec. 6, 1883, Wilson Chapman Negus, son of Porter and Margaret (Stambaugh) Negus. Lester Oren, Sept. 23, 1884—; Lloyd Clement, Dec. 13, 1887—.

2741, Harvey Allen Everett[7], 2736, Delta, Ohio, was b. June 30, 1871, and m. Dec. 24, 1901, Lillie Ford.

2742, Lucinda Schrock[6], 2735, Delta, Ohio, at death, was b. Apr. 3, 1847, in Holmes Co., Ohio, d. Feb. 25, 1875, of consumption, and m. Sept. 22, 1867, Samuel Frybarger. Son, Sept. 7, 1868, stillborn; Rosa Bell, 2743.

2743, Rosa Bell Frybarger[7], 2742, Delta, Ohio, was b. Mar. 31, 1875, and m. Herrick McArthur. Dau., stillborn.

Mary, Delilah, Moses, John, John, Jacob.

2744, Mary Ann Schrock[6], 2735, Delta, Ohio, was b. May 31, 1849, and m. (1) Jan. 2, 1869, William Enyart who was b. Aug. 20, 1849, and d. Apr. 4, 1894. Evangelical church. Edward Levi, 2745; Arminda Jane, 2747; Cora May, 2748; Emmer E., 2749; Herman Albert, 2750. M. (2) Apr. 15, 1895, Joseph Baldwin who was b. Feb. 19, 1848.

2745, Edward Levi Enyart[7], 2744, Toledo, Ohio, was b. Oct. 27, 1869, and m. Nov. 10, 1889, Edith H. Munson who was b. Apr. 1, 1871, the dau. of A. W. and Ellen M. (Stebbins) Munson, Swanton, Ohio. Ella May, 2746; Mabel Mary, May 21, 1892—; Arthur William, Mar. 4, 1894—; Ernest Edward, Nov. 14, 1897—; Perry James, July 23, 1901—; De Lillah B., Sept. 14, 1904—.

2746, Ella May Enyart[8], 2745, Delta, Ohio, was b. July 2, 1890, and m. Mar. 15, 1908, LeRoy E. Pfaff. Edwina May, Feb. 1, 1909—.

2747, Arminda Jane Enyart[7], 2744, Java, Ohio, at death, was b. May 27, 1872, d. Feb. 9, 1890, and m. Delbert Lewis. Ted; Maggie; Gracie.

2748, Cora May Enyart[7], 2744, Monroe, Mich., was b. Jan. 2, 1876, and m. Feb. 5, 1893, Miles Alba Cole. Elsie, Jan. 31, 1894—; Bert, Jan. 3, 1896—; Clarence, Sept. 14, 1898—; Florence, Mar. 11, 1900—July 3, 1903; Belle, Feb. 4, 1903—; Theron, Jan. 22, 1905—Sept. 11, 1905; Herman, May 16, 1907—; Lorella, Oct. 29, 1910—.

2749, Emmer E. Enyart[7], 2744, Delta, Ohio, was b. Mar. 21, 1879, and m. July 17, 1901, Clara Belle Harrison. Thelma Josephine, July 20, 1906—; Alfrieda Marion, May 31, 1909—.

2750, Herman Albert Enyart[7], 2744, Delta, Ohio, was b. Mar. 20, 1886, and m. Aug. 8, 1908, Audrey Beatrice Luke, dau. of Edward and Malinda (Everett) Luke, Delta, Ohio. Reformed church.

2751, Lovina Schrock[6], 2735, Lyons, Ohio, was b. Sept. 24, 1856, and m. July 20, 1871, Elias Charles Sigsbee, son of Elias and Elvira (Hartshorn) Sigsbee, Lyons, Ohio. United Brethren church. Carrie May, 2752; Addie Ellen, 2753; Abrical Belle, 2754; Ida Louisa, Sept. 20, 1890—.

2752, Carrie May Sigsbee[7], 2751, Lorain, Ohio, was b. Dec. 11, 1871, and m. May 4, 1907, Lee Youngblood, son of Phillip Youngblood who d. Aug. 2, 1890, and Elizabeth Marietta. Methodist church.

2753, Addie Ellen Sigsbee[7], 2751, Montgomery, Mich., was b. Oct. 7, 1877, and m. Feb. 20, 1895, Philip W. Barrett. Elva Pearl, Apr. 21, 1897—; Gareld Keith, Sept. 30, 1903—.

2754, Abrical Belle Sigsbee[7], 2751, Lorain, Ohio, was b. Apr. 30, 1885, and m. Aug. 2, 1910, Dr. C. B. Voight.

Delilah, Delilah, Moses, John, John, Jacob.

2755, Delilah Schrock[6], 2735, Ai, Ohio, at death, was b. Sept. 4, 1853, and m. John Harger, now of Delta, Ohio. The list of her children is incomplete and their order uncertain. Frank, 2756; Maud, 2757; Mary, 2758.

2756, Frank Harger[7], 2755, Swanton, Ohio, was b. July 7, 1871, and m. Apr. 19, 1891, Amanda Plettner. Hazel H., June 20, 1892—Sept. 28, 1892; Grace H., June 30, 1895—May 25, 1899; Hope, May 7, 1897—; Harold, May 11, 1899—; Garland, Jan. 4, 1909—.

2757, Maud Harger[7], 2755, Delta, Ohio, m. Mr. Babcock.

2758, Mary Harger[7], 2755, Metamora, Ohio, m. Mr. Woodring.

2759, Ellen Schrock[6], 2735, Berkey, Ohio, was b. Aug. 26, 1855, and m. (1) Mar. 25, 1873, Omer Charles Tiney, son of Charles and Electa (Whitten) Tiney, Sidney, Ohio. Methodist church. Millie, 2760; Emma, 2761; B. Charles, Jan. 28, 1887—, Valparaiso, Ind. M. (2) May 29, 1901, Martin H. Collins.

2760, Millie Tiney[7], 2759, Swanton, Ohio, was b. Oct. 8, 1879, and m. Aug. 15, 1906, R. K. Elliott, son of Charles and Emma Florence (Conner) Elliott, Sylvania, Ohio. Methodist church.

2761, Emma Tiney[7], 2759, Tecumseh, Mich., was b. Mar. 25, 1881, and m. Aug. 12, 1902, Ernest Edward Hoyt, son of George Greenwood and Elizabeth

Adella (Gerrold) Hoyt, Remus, Mich. Methodist church. Marcus Brownie, Aug. 25, 1903—Oct. 23, 1903; Ernest Harland, Sept. 18, 1905—; Helen Tiney, May 29, 1909—.

2762, Eli Schrock[6], 2735, Whitehouse, Ohio, was b. Oct. 15, 1857, and m. Dec. 27, 1885, Sarah Jane Baldwin, dau. of John Baldwin, Seney, Ohio, and Lucy Ann Clingerman. Evangelical church. Jessie, Jan. 1, 1887—.

2763, Sarah Schrock[6], 2735, Sylvania, Ohio, was b. Nov. 19, 1865, and m. Oct. 4, 1880, Charles Gates, son of Leria and Matilda (Woodcock) Gates, Weston, Mich. Universalist church. Stella, 2764; Allie, 2765; James, Jan. 27, 1888—; Dallas, Feb. 20, 1892—.

2764, Stella Gates[7], 2763, Fairfield, Mich., was b. Nov. 7, 1882, and m. Dec. 17, 1899, Ralph W. Barger, son of Thomas J. and Ellen (Houghmont) Barger, Toledo, Ohio. Their children d. at birth. Harley W., Jan. 5, 1905; Mildred L., Mar. 17, 1906; Ralph Wayne, Feb. 19, 1909.

2765, Allie Gates[7], 2763, Sylvania, Ohio, was b. June 30, 1884, and m. May 16, 1903, Ralph Stowell, son of Charles. M. and Ida (Ordway) Stowell, Fairfield, Mich.

2766, Laura Schrock[6], 2735, Delta, Ohio, was b. Dec. 23, 1867, and m. Oct. 4, 1885, William Burnhart Peterson. Evangelical church. Orra Lee, 2767; Frederick Ray, Nov. 16, 1891—; Harry, Mar. 9, 1896—Mar. 18, 1896; Ollie May, Feb. 10, 1902—; Mary Ellen, Aug. 12, 1904—.

2767, Orra Lee Peterson[7], 2766, Delta, Ohio, was b. Feb. 27, 1886, and m Apr. 4, 1909, Goldia Dannie, who was b. Mar. 28, 1891. Lutheran church. Frank Leonard, Nov. 20, 1909—.

2768, Sarah Hostetler[5], 2715, Joplin, Mo., at death, was b. Mar. 29, 1829, d. Feb. 6, 1876, and was m. (1) Oct. 21, 1844, to James M. Viol. Four children, d. young. M. (2) George McDowell who d. in 1880. Celia Augusta, 2769; Charles L., 2770.

2769, Celia McDowell[6], 2768, Delta, Ohio, was b. Mar. 8, 1861, at Bellefontaine, Ohio, and m. Sept. 26, 1883, at Wauseon, Ohio, by Rev. George Greenwald, William W. Pratt, Jr., son of William W. Pratt, Delta, Ohio, who d. Jan. 12, 1907, and Susan Tombs who d. Mar. 7, 1905. Presbyterian church. Mabel Edith, Oct. 9, 1885—Feb. 13, 1889, scarlet fever; Edward Jacob, Mar. 11, 1887—; Hazel Helen, Dec. 3, 1890—.

2770, Charles L. McDowell[6], 2768, Gideon, Mo., was m.

2771, Hiram M. Hostetler[5], 2715, Findlay, Ohio, at death, was b. Mar. 31, 1831, d. Jan. 3, 1903, and m. Oct. 17, 1852, at Iconium, Iowa, Christena Etter, dau. of Jacob Etter who d. near Iconium, Iowa, and Frances Bradley. Carpenter and builder. Church of Christ. Mary Margaret, 2772; Lonzo Leroy, Nov. 3, 1855—Jan. 8, 1879, consumption; Jacob Edward, July 18, 1859—Apr. 28, 1880, consumption; Flora Isabelle, 2773.

2772, Mary Margaret Hostetler[6], 2771, St. Louis, Mo., at death, was b. Nov. 6, 1853, at Iconium, Iowa, d. Oct. 6, 1874, of smallpox, and m. Apr. 2, 1871, at Carthage, Mo., Henry Borger. Crete Christena, Apr. 6, 1872—Apr. 27, 1872.

2773, Flora Isabelle Hostetler[6], 2771, Findlay, Ohio, was b. Nov. 29, 1864, at Iconium, Iowa, and m. May 16, 1889, at Findlay, Ohio, by Rev. Ambrose Moore, Sherwin H. Courtney, son of Edward Courtney, Weymouth, Ohio, and his wife Mary Ann. Teacher before marriage. Church of Christ. Lloyd Virgil, Sept. 15, 1892—; Edward Hiram, Oct. 6, 1894—; Christena Merlynn, Sept. 22, 1899—.

2774, Mary Ann Hostetler[5], 2715, Norwich, Kansas, was b. Oct. 29, 1833, in Holmes Co., Ohio, and m. Sept. 3, 1854, in Fulton Co., Ohio, Daniel Strayer, son of Joseph Strayer, who d. in Cambria Co., Pa., and Mattie Stull. Evangelical church.

2775, Eli Hostetler[5], 2715, Degraff, Ohio, at death, was b. Feb. 28, 1836, in Holmes Co., Ohio, d. Jan. 17, 1863, and m. June 24, 1860, Mary Marshall. He enlisted Aug. 8, 1862, in Co. H 96 Regiment Ohio Volunteer Infantry, at Bellefontaine, Ohio. At the battle of Arkansas Post he was taken ill with measles, took cold, and d. on the boat on the way to Vicksburg, and with many others was buried on the banks of the Mississippi River.

Elizabeth, Moses, John, John, Jacob.

2776, Elizabeth Hostetler[5], 2715, Delta, Ohio, at death, was b. Oct. 14, 1838, in Holmes Co., Ohio, d. Apr. 25, 1905, and m. July 4, 1859, at Fairfield, Mich., David Shaffer, now deceased, son of Josiah and Mary (Tombs) Shaffer. United Brethren church. William, 2777; Eli A., 2779; Mary, Oct. 7, 1862—Aug., 1864; Samuel T., 2781; Laura B., 2783; Minnie P., 2784.

2777, George William Shaffer[6], 2776, Delta, Ohio, was b. Nov. 22, 1859, at Delta, Ohio, and m. Apr. 18, 1882, at the same place, by Rev. G. W. Crawford, Della Pratt, dau. of William W. and Susan (Tombs) Pratt. Merchant. Trustee, class leader and S. S. Supt. in United Brethren church. Nellie, 2778; Ferlonica, Sept., 1892—.

2778, Nellie Shaffer[7], 2777, Delta, Ohio, was b. Aug. 8, 1885, at Delta, Ohio, and m. Dec. 14, 1901, at Adrian, Mich., Rollo S. Snyder, son of Simon and Rachel (Biddle) Snyder, Delta, Ohio. Helen, June 6, 1903—.

2779, Eli A. Shaffer[6], 2776, Delta, Ohio, was b. May 20, 1861, at Delta, Ohio, and m. (1) Mar. 2, 1882, Nannie E. Rhodes, dau. of Frederick and Mary Rhodes, Bloomington, Ill. Traveling man. David Augustus, 2780. M. (2) Georgia Alcorn, dau. of D. J. and Elizabeth Alcorn, Bloomington, Ill.

2780, David Augustus Shaffer[7], 2779, Bloomington, Ill., was b. Oct. 27, 1884; and m. Dec. 20, 1906, Nellie Proctor.

2781, Samuel T. Shaffer[6], 2776, Toledo, Ohio, was b. May 27, 1864, and m. (1) Mar. 19, 1885, Aurilla Amadan. Mabel Flora, 2782; John Archie, Nov. 15, 1888—Apr. 8, 1890. M. (2) Oct. 19, 1909, Lena Dusseau.

2782, Mabel Flora Shaffer[7], 2781, New Medford, Oregon, was b. July 23, 1887, and m. R. O. Burgess.

2783, Laura B. Shaffer[6], 2776, 321 St. Aubin Ave., Detroit, Mich., was b. May 11, 1866, in Williams Co., Ohio, and m. (1) May 28, 1883, George N. Taylor. Frances Grace, 2784. M. (2) Sept. 14, 1886, John William Cotney.

2784, Grace Taylor[7], 2783, Wauseon, Ohio, was b. Jan. 23, 1884, at Delta, Ohio, and m. Jan. 22, 1905, at Delta, Ohio, by Rev. G. W. Ferguson, Elizer B. Beatty, son of Sidney S. and Elizabeth (Welch) Beatty, Wauseon, Ohio. David S., June 5, 1906—; Elizabeth M., Mar. 10, 1908—.

2785, Minnie Idola Shaffer[6], 2776, Delta, Ohio, was b. May 2, 1868, at Ai, Ohio, and m. Dec. 2, 1891, at Chicago, Ill., by John P. Murphey, J. P., Peter Kenney, son of Michael Kenney, Anthey, Ireland, and his wife Bridget Killroy. Kathleen Laura, Sept. 21, 1893—; Owen Ramion, Apr. 11, 1897—; Fred Archie, Feb. 26, 1899—.

2786, Samuel M. Hostetler[5], 2715, El Paso, Ill., was b. Apr. 13, 1841, in Holmes Co., Ohio, and m. Jan. 30, 1868, at Eureka, Ill., Martha F. Grove who was b. June 8, 1845, and d. Jan. 23, 1894, the dau. of Henry and Elizabeth

(Huber) Grove, Eureka, Ill., at death. Enlisted Aug. 8, 1862, in Co. H 96 Regiment Ohio Infantry Volunteers, at Bellefontaine, Ohio, and was discharged July 6, 1865, at Trenton, N. J. Christian church. Mellie E., 2787; George H., 2788.

2787, Mellie E. Hostetler[6], 2786, El Paso, Ill., was b. Feb. 27, 1871, in Woodford Co., Ill., and m. Sept. 22, 1891, at her home, by Rev. H. D. Ledgerwood, Charles North, son of James H. North who d. July 1, 1887, and Sarah E. Bloodworth, both natives of England. Baptist church. Gladys Erma, Jan. 25, 1900—; Gerald C., June 16, 1905—.

2788, George Henry Hostetter[6], 2786, Nevada, Iowa, was b. Dec. 8, 1873, at Kappa, Ill., and m. Dec. 23, 1897, at Paola, Kansas, by Rev. R. H. Sherar, Mary Ann Grove, dau. of Joseph H. and Sarah (Patterson) Grove, Denver, Colo. Deacon in Christian church. Fern A., Aug. 31, 1899—; Clyde G., Jan. 4, 1903—; Ruth L., July 6, 1904—.

Drusilla, Moses, John, John, Jacob.

2789, Drusilla Hostetler[5], 2715, Findlay, Ohio, was b. Dec. 8, 1846, in Logan Co., Ohio, and m. Jan. 1, 1867, at Findlay, Ohio, by Rev. Alvin Rose, George A. Carpenter who d. Jan. 21, 1909, the son of Marsena J. Carpenter (1815—1849), a native of New York, and Ann Outhwaite (1824—1874), a native of Welldrake, England. United Brethren church. Emma, 2790; Charles C., 2791; Guy M., 2792; Della, 2793; Fred O., 2794; T. Glen, 2795; Harry B., 2796; Frank M., 1886—.

2790, Emma Carpenter[6], 2789, Findlay, Ohio, at death, was b. July 16, 1868, at Findlay, Ohio, d. 1903, of consumption, and m. Sept. 6, 1890, at Findlay, Ohio, by Rev. E. B. Maurer, J. Waldo Taylor, son of David Dennison and Caroline (Paden) Taylor, Newark, Ohio.

2791, Charles C. Carpenter[6], 2789, Findlay, Ohio, was b. July 4, 1871, at Findlay, Ohio, and is a graduate of Findlay Business College. He m. May 12, 1897, at Findlay, Ohio, by Rev. C. N. Crabbs, Anna J. Berlin, dau. of Henry C. and Josie (Wilcox) Berlin, Findlay, Ohio. Cashier and credit man in Wholesale Grocery Co. United Brethren church. Harold T., Jan. 22, 1899—.

2792, Guy M. Carpenter[6], 2789, Findlay, Ohio, was b. in 1873, and m. July 3, 1894, Louisa Taylor. George, Oct. 8, 1898—; Lemuel, Oct. 17, 1900—; Mildred, Oct. 22, 1902—.

2793, Zetta Della Carpenter[6], 2789, Findlay, Ohio, was b. there June 12, 1875, graduated from the high school, May 24, 1895, and m. Nov. 24, 1898, at Findlay, Ohio, by Rev. C. B. Fletcher, Wilber Levan Taylor, son of Edward K. and Elnora E. (Strayer) Taylor, Findlay, Ohio. United Brethren church. Henry Waldo, Sept. 5, 1899—; Ruth Elizabeth, Dec. 22, 1901—; Georgia Edna, May 28, 1903—.

2794, Fred Oster Carpenter[6], 2789, Columbus, Ohio, was b. June 11, 1877, and m. Aug. 14, 1900, Vesta E. Crall who was b. Sept. 23, 1880, the dau. of Emanuel and Mary E. (Keller) Crall, Findlay, Ohio. United Brethren church. George Richard, Aug. 6, 1901—; Kenneth Emanuel, Nov. 28, 1904—.

2795, T. Glen Carpenter[6], 2789, Findlay, Ohio, was b. there Mar. 3, 1880, graduated from Findlay College, and m. by Rev. M. C. Lilley, Lutie B. Hale, dau. of Douglas L. and Della (Chase) Hale, Findlay, Ohio. Stenographer, Notary Public and bookkeeper. United Brethren church. Paul Delos, Mar. 25, 1906—Apr. 20, 1906; Pauline Eloise, Mar. 25, 1906—.

2796, Harry R. B. Carpenter[6], 2789, Marshall, Ill., was b. Aug. 29, 1882, at Findlay, Ohio, graduated from the high school, in May, 1903, and m. June 20, 1906, at Findlay, Ohio, by Rev. E. O. Christ, Mary Gail Baker, Apr. 7, 1883, the dau. of Reuben Harrison and Ellen Susanna (Essex) Baker, Findlay, Ill. Bookkeeper. United Brethren church.

2797, Dianah Hostetler[5], 2715, Toledo, Ohio, was b. June 15, 1854, and m. Mar. 25, 1885, Frederick Quiggle who d. in 1908. Roy, 1891—; Carl, 1893—; Metra, 1895—.

Frany, John, Jacob.

2798, Frany Hochstetler[3], 2, Yoder Station, Pa., at death, the first of the daughters of John Hochstetler, named in his will, d. before 1827, as she is not named in the will of her husband. She m. Jacob Yoder, whose will was made in 1827, and filed Feb. 2, 1832. Amish church. John, 2799; Joseph, 2863; Daniel, 2915; Elizabeth, 2943; Anna, 3004; Sarah, d. single; Solomon, 3048.

2799, John Yoder[4], 2798, Berlin, Ohio, at death, m. Mary Sipe, whose brother was the founder of Sipesville, north of Somerset, Pa. Amish church. Michael, 2800; Rachel, 2816; Frany, 4365; Elizabeth, 2842; Gertrude, d. young; Joseph, 2844; Susan, 2847.

Michael, John, Frany, John, Jacob.
Frances, Veronica, John, John, Jacob.

2800, Michael Yoder[5], 2799, Farmerstown, Ohio, at death, and Frances Keim[5], 2245, were m. He was b. Apr. 4, 1813, and d. Feb. 19, 1893, and she was b. Jan. 30, 1821, and d. Dec. 28, 1896. Mary, 2801; Elizabeth, 2805; Amos, 2807; Aaron, 2810; Sarah, 5677; Susan, 2812; Noah, 2815.

Amos, Moses, Henry, John, Jacob.
Michael, John, Frany,
Mary, John, Jacob.
Frances, Veronica, John,

2801, Amos Hochstetler[5], 5516, Farmerstown, Ohio, at death, and Mary Yoder[6], 2800, Millersburg, Ohio, were m. Nov. 7, 1864. He d. Apr. 1, 1867. She was b. July 9, 1843, at Farmerstown, Ohio. Amish church. She m. (2) Mar. 7, 1869, by Christian Fisher, J. P., William Thompson, who d. Oct. 15, 1907. Susan, 2802; Amanda, May 8, 1872—; Elvin, 2803; Wilbert, 2804.

2802, Susan Thompson[7], 2801, Millersburg, Ohio, was b. Nov. 27, 1869, and m. William Galley. Earl.

2803, Elvin Thompson[7], 2801, Mt. Vernon, Ohio, was b. July 9, 1875, at Millersburg, Ohio, and m. Nov. 7, 1901, at Pittsburg, Pa., by Rev. Rueff, Jeannette Reese, dau. of Newton and Marie (Beck) Reese, Chippewa Lake, Ohio. Superintendent and chief engineer of the city water works. Ralph Newton, July 24, 1902—.

2796. Reuben H. Baker, b. June 11, 1848, at Findlay, Ohio, the son of Aaron Baker, b. 1810, and Mary Hartley, b. 1814, in Pa. Ellen Susanna Essex, b. Feb. 27, 1851, m. April 4, 1867, the dau. of William Essex, b. 1820, and Lucinda Glathart, b. 1830, m. at 16, and d. four years later, leaving two children. Lucinda Glathart, the dau. of Peter Glathart, b. 1797, in Bern, Switzerland, and Suzanna Von Kennel, b. 1800, in Bern, Switzerland, and came with her husband to America in 1820, in a sailing vessel, being three months on the voyage.

2798. Jacob Yoder received Feb. 4, 1785, a warrant for 360 acres of land on both sides of the Casselman, in Somerset Co., Pa., not far from the present Yoder Station on the B. & O. R. R. The farm was sold to his sons Daniel and Solomon. Either the river or the railroad have taken away the headstones which marked the graves of Jacob and his wife, and that her name was Frany is learned from a former resident who recalls hearing her spoken of as Frany Yoder. Jacob Yoder was closely related to Barbara Yoder, wife of John Yoder, of fam. 1389, note.

2799. Frany Sipe, of fam. 5955, was a sister of those named above.

2804, Wilbert Thompson[7], 2801, Millersburg, Ohio, was b. Mar. 8, 1879, and m. Mary Fritz. Ethel.

2805, Elizabeth Yoder[6], 2800, Sugarcreek, Ohio, was b. July 23, 1846, near Farmerstown, Ohio, and m. Feb. 5, 1871, at Walnutcreek, Ohio, by Rev. D. Bichy, Noah E. Stutzman, who. d. Jan. 22, 1878, of consumption, son of Eli Stutzman, Farmerstown, Ohio, and his wife, Miss Troyer. His second wife was Kate Troyer. Amish church. Aaron, Apr. 4, 1872—Dec. 30, 1877, diphtheria; Elmina, 2806.

2806, Elmina Stutzman[7], 2805, Farmerstown, Ohio, at death, was b. May 15, 1875, near Farmerstown, Ohio, and m. Apr. 30, 1899, by Rev. J. F. Davidson, Albert E. Nirote. W. Earl, Mar. 30, 1900—.

2807, Amos M. Yoder[6], 2800, Sugarcreek, Ohio, was b. Apr. 1, 1849, at Farmerstown, Ohio, and m. Mar. 2, 1871, at Farmerstown, Ohio, by Fred Mast, Susan Beechy, dau. of David and Judith (Yoder) Beechy, Berlin, Ohio. Beachy Gen. Fam. 131. Teacher and farmer. Amish church. Amanda, 2808; Cora, Aug. 15, 1875—Jan. 14, 1900, spinal meningitis; Maggie, 2809; Clarence, Apr. 8, 1888—; Trasie, May 6, 1892—.

2808, Amanda Yoder[7], 2807, Sugarcreek, Ohio, was b. Dec. 23, 1871, and m. Oct. 28, 1894, Henry Edwin Sliffe, son of Jacob H. and Susan (Longenecker) Sliffe, Shanesville, Ohio. Beulah, July 13, 1896—; Jason, June 19, 1901—.

2809, Maggie Yoder[7], 2807, Sugarcreek, Ohio, was b. Mar. 30, 1880, at Farmerstown, Ohio, and m. Dec. 31, 1905, at Sugarcreek, Ohio, by Rev. M. A. Mast, Christian C. Glick, son of Christian L. and Elizabeth (Beiler) Glick, Lapps, Pa. Teacher and typo in Sugarcreek Budget office. Amish church. Nettie Maribel, Nov. 4, 1906—.

Michael, John, Frany,
Aaron, **John, Jacob.**
Frances, Veronica, John,
Sarah, Abraham, Magdalena, Anna, John, Jacob.

2810, Aaron Yoder[6], 2800, Sugarcreek, Ohio, and Sarah Mast[6], 3872, were m. Mar. 11, 1875, at Walnutcreek, Ohio, by David Bitchy. He was b. Apr. 7, 1852, near Farmerstown, Ohio, and she Aug. 29, 1855, at Walnutcreek, Ohio. Bitsche Gen. Fam. 126. Mennonite church. Frances, 2811; Lucinda, July 25, 1877—; Abraham, May 2, 1879—; Albert, Feb. 27, 1883—; Anna, Oct. 24, 1884—; Adam, Feb. 22, 1887—; Harry, Feb. 18, 1889—; William, Feb. 10, 1893—; Nellie, Feb. 11, 1895—.

2811, Frances Yoder[7], 2810, Zanesville, Ohio, was b. May 5, 1876, near Farmerstown, Ohio, and m. in 1899, at Ragersville, Ohio, by Rev. Calvin H. Schneider, Samuel Theodore Wingeier, son of Frederick Wingeier who was b. Dec. 8, 1838, at Khronthal, Canton Bern, Switzerland, and died Sept. 14, 1906, at Sugarcreek, Ohio, and his wife Marie Renfenacht, they being the parents of fourteen children. Opal Vanita, July 25, 1900—; Cleda Corynne, Dec. 14, 1902—; Corwin Welker, Mar. 22, 1908—.

2812, Susan Yoder[6], 2800, Topeka, Ind., was b. Nov. 8, 1858, near Farmerstown, Ohio, and m. (1) Mar. 30, 1879, in Holmes Co., Ohio, by Rev. Peter Shutt, Abraham J. Jones, who d. Mar. 21, 1895, of typhoid fever, the son of Joseph and Elizabeth (Miller) Jones, Middlebury, Ind. Amish church. Martha, 2813; Frances, 2814; Clarence, Mar. 4, 1885—; Bernice, Feb. 14, 1889—. M. (2) Nov. 23, 1901, Jacob Renner, who d. Nov. 2, 1905, the son of Philip Renner.

2813, Martha Jones[7], 2812, Topeka, Ind., was b. Jan. 31, 1880, in Lagrange Co., Ind., graduated from the Topeka high school in 1899, and m. June 30, 1903, at her home, by Rev. D. J. Johns, Harry H. Hartzler, son of Levi S. and Katie (Morrell) Hartzler, Topeka, Ind. Teacher before marriage. Hertzler Gen. Fam. 162. Mennonite church. Malcolm J., Apr. 11, 1904—.

2814, Frances Jones[7], 2812, Topeka, Ind., was b. Mar. 27, 1882, and m. Aug. 1, 1905, Jesse L. Mast, the son of Isaac and Mary (Lantz) Mast, Topeka, Ind. Willard F., June 3, 1906—; I. Gerald David, July 28, 1908—.

2815, Noah Yoder[6], 2800, Welshfield, Ohio, was b. Nov. 27, 1862, at Farmerstown, Ohio, and m. Oct. 26, 1884, at Shanesville, Ohio, by Rev. J. G. Zahner, Mary Jane Kaser, dau. of Lewis and Susan (Luke) Kaser, Farmerstown, Ohio. Farmer, merchant and collecting agent. Laura, July 10, 1886—; Lillian, Sept. 4, 1889—; Grace, Sept. 8, 1893—; Irene Lucile, Mar. 28, 1903—.

Rachel, John, Frany, John, Jacob.

2816, Rachel Yoder[5], 2799, Millersburg, Ohio, at death, was m. to Jacob Yoder, son of Abraham Yoder and Christina Kauffman; son of Christian Yoder, of fam. 1389, note, and fam. 3695, note. Elias, 2817; Mary, 2822; Frany, 2387; Dina, 2826; Levi, 2827; Elizabeth, 2838; Benjamin, 2841.

Elias, Rachel, John, Frany, John, Jacob.
Lydia, Moses, Henry, John, Jacob.

2817, Elias J. Yoder[6], 2816, Shanesville, Ohio, at death, and Lydia Hochstetler[5], 5516, were m. Sept., 1860, at Walnutcreek, Ohio, by Bishop Moses Miller. He was b. in 1833, and d. Feb. 5, 1905. She was b. May 6, 1841, at Farmerstown, Ohio. Amish church. David, d. young; Amos, 2818; Levi E., 2819; Mary, 2820; Jacob, Jan. 24, 1871—; Moses, Feb. 1, 1875—; Benjamin, 2821; Joseph, Mar. 17, 1880—; Henry, Dec. 12, 1883—. She m. (2) in 1908, Bishop David S. Miller, Millersburg, Ohio, whose second wife was Susan Mast, of fam. 1939.

2818, Amos E. Yoder[7], 2817, Curran, Mich., was b. Aug. 13, 1864, near Charm, Ohio, and m. Dec. 31, 1894, Cora J. Knepp who d. Feb. 13, 1907, the dau. of Jonathan and Sarah (Horner) Knepp, Lakeville, Ind. Amish church. Selzeus Henry, Nov. 11, 1895—; Elesta Mae, Nov. 19, 1896—; Holly Forrest, Jan. 7, 1898—; Nellie R. R., Sept. 10, 1900—.

2819, Levi E. Yoder[7], 2817, Beach City, Ohio, was b. Feb. 22, 1866, at Becks Mills, Ohio, and m. Dec. 13, 1896, at Mt. Eaton, Ohio, by J. J. Buckwalter, Minerva A. Martin, the dau. of Isaac and Christine (Shoup) Martin, Winesburg, Ohio. Trustee in Mennonite church. Ruby Ellen, Sept. 18, 1897—; Mary Edith, Apr. 11, 1900—; Effie Venora, Oct. 23, 1903—.

2820, Mary Yoder[7], 2817, Warland, Montana, was b. May 6, 1873, and m. in 1901, Frank Good, son of John Good. Presbyterian church. Vida Viola, Mar. 1, 1902—Oct. 31, 1902; Mabel, Nov. 11, 1905—; Chary, Feb. 24, 1906—May 31, 1906; Vinna, July 3, 1907—; Lisle Virgil, Sept. 1, 1909—.

Elias, Rachel, John, Frany,
Benjamin, John, Jacob.
Lydia, Moses, Henry,
Edith, Sarah, Veronica, Solomon, John, John, Jacob.

2821, Benjamin E. Yoder[6], 2817, Curran, Mich., and Edith Edna Kolb[7], 2202, Sugarcreek, Ohio, were m. July 5, 1906, by Rev. Josiah Hochstetler. He was b. Mar. 8, 1878, and she Mar. 10, 1888.

2819. Isaac Martin (Dec. 21, 1831—Mar. 19, 1895) was b. near Niagara Falls, N. Y., d. near Mt. Eton, Ohio, m. Oct. 31, 1854; the son of John Martin and Nancy Horst. Christine Shoup (Feb. 16, 1834—Dec. 22, 1906) the dau. of Martin Shoup and Barbara Burkholder.

Mrs. Mary Good and Family, 2820.

2822, Mary Yoder[6], 2816, Saltillo, Ohio, at death, about 1872, m. (1) Christian Yoder. Christian, 2823. (2) Andrew Stutzman. John, d. at 3 yrs.; Elizabeth, 2825. (3) Daniel Stutzman. Marie, d. at 6 mos.

2823, Christian C. Yoder[7], 2822, North Lawrence, Ohio, was b. Aug. 2, 1857, and m. Sept. 22, 1881, Louisa Giauque, dau. of Joseph Giauque. Presbyterian church. Elmer C., 2824; Victor C., May 27, 1884—; Tinley C., Apr. 7, 1896—.

2824, Elmer C. Yoder[8], 2823, Justus, Ohio, was b. July 11, 1882, and m. Aug. 25, 1904, Lallie Rodacher. Methodist church. Gladys, Feb. 5, 1905—.

2825, Betty Stutzman[7], 2822, Millersburg, Ohio, was b. Feb. 22, 1865, and m. Dec. 25, 1884, Joas D. Yoder who was b. Jan. 21, 1860, the son of Daniel I. and Anna (Otto) Yoder, Millersburg, Ohio. Amish church. Andrew, Dec. 16, 1885—; Anna, July 13, 1888—; Eli, Apr. 22, 1891—; Daniel, Aug. 14, 1894—; Levi, Oct. 7, 1897—; Jacob, Jan. 4, 1900—; Sarah, July 10, 1902—; Katy Anna, Nov. 6, 1905—.

2826, Dina Yoder[6], 2816, Middlebury, Ind., m. Benjamin Miller, now deceased.

Levi, Rachel, John, Frany, John, Jacob.

2827, Levi J. Yoder[6], 2816, Albany, Oregon, was b. Feb. 6, 1844, and m. Sept. 10, 1865, Mary Mishler, dau. of Daniel Mishler, Middlebury, Ind., and Leah Miller. Mennonite church. Magdalena, 2828; Polly, 2830; Daniel, 2831; Levi, 2832; Jacob E., 2833; William, 2834; Lovina, 2835; Emma, Dec. 6, 1882—; Henry, 2836; Minnie, 2837; Infant, Sept. 8, 1891—Oct. 16, 1891.

2828, Magdalena Yoder[7], 2827, Sunnyside, Wash., at death, was b. Jan. 2, 1866, d. Aug. 8, 1904, and m. Daniel W. Early. Emory Edgar, 2829; Henry Harrison, Feb. 24, 1890—; Lura Sais, June 1, 1896—; Mary Velma, Jan. 24, 1903—.

2829, Emory Edgar Early[8], 2828, Sunnyside, Wash., was b. Oct. 14, 1887, and m. May 4, 1910, Mary Emma Shafer, dau. of W. I. and Bettie (Thomas) Shafer, Sunnyside, Wash. Church of the Brethren.

2830, Polly Yoder[7], 2827, Grand View, Wash., was b. Sept. 23, 1867, and m. Jan. 28, 1891, Joseph Benjamin Early, a minister in the Church of the Brethren, and son of David and Sarah (Miller) Early. Vera Elizabeth, Dec. 22, 1891—; Joseph Quinter, July 27, 1897—.

2831, Daniel J. Yoder[7], 2827, Sunnyside, Wash., was b. Aug. 31, 1869, and m. Sept. 15, 1893, Sarah C. Aschenbrenner, dau. of William and Elizabeth E. (McFarlen) Aschenbrenner, Covina, Cal. Church of the Brethren. Thomas H., Feb. 17, 1896—; William Arie, Sept. 16, 1905—; Daniel Arthur, Mar. 22, 1908—.

2832, Levi L. Yoder[7], 2827, Sunnyside, Wash., was b. Sept. 12, 1872, and m. Lila Marie Dutton. Jennie Marcellus; Faye Alberta; Gladys Avon; Miriam Aldis.

2833, Jacob E. Yoder[7], 2827, Elmira, Oregon, was b. Sept. 8, 1873, and m. Oct. 5, 1898, Minnie L. McCutcheon, dau. of Samuel and Margaret (McDowell) McCutcheon, Elmira, Oregon. Baptist church. Frankie E., July 18, 1899—; Elvin W., Aug. 15, 1903—.

2834, William Yoder[7], 2827, Philomath, Oregon, was b. Feb. 8, 1876, and m. Zua Minnie Skeels. Maudia Willetta; Bessie Arnetta; Serena Loretta; Nora Paulina; Fernatta Lucille, deceased.

2835, Lovina Yoder[7], 2827, Coeur d' Alene, Idaho, was b. May 4, 1879, and m. Henry Bolling. Dorothy Elizabeth.

2836, John Henry Yoder[7], 2827, Peoria, Oregon, was b. Oct. 19, 1885, and m. Edna May Troyer. Francis Wilard; Mattie Marie.

2837, Minnie Yoder[7], 2827, Salem, Oregon, was b. Nov. 7, 1888, and m. Cleave M. Hall. Sylvia Paulina; Marion Wallace.

Lizzie, Rachel, John, Frany, John, Jacob.

2838, Lizzie Yoder[6], 2816, Applecreek, Ohio, at death, was b. Sept. 24, 1853, d. Feb. 28, 1890, and m. Oct. 10, 1878, by David Troyer, Samuel Yoder, son of John and Susanna (Mast) Yoder, Millersburg, Ohio. Amish church. Fanny, Oct. 31, 1879—Dec. 29, 1880; Susanna, 2839; David S., 2840; John S., Jan. 18, 1888—.

2839, Susanna Yoder[7], 2838, Applecreek, Ohio, was b. Oct. 4, 1881, near Millersburg, Ohio, and m. Feb. 6, 1902, in Madison Co., Ohio, by Bishop Noah P. Beachy, Daniel F. Helmuth, son of Frederick and Rebecca (Miller) Helmuth, Plain City, Ohio, of fam. 3004, note. Amish church. Elizabeth, Nov. 26, 1902—; Infant, Sept. 2, 1904—Sept. 2, 1904; Rebecca, Oct. 3, 1905—; Dena, Oct. 22, 1907—; Gideon D., July 8, 1909—Jan. 13, 1910; Andreas, July 24, 1910—.

2840, David S. Yoder[7], 2838, Applecreek, Ohio, was b. July 12, 1885, and m. Dec. 15, 1884, Amanda E. Cline who was b. Aug., 1884. Sarah, Apr. 15, 1909—.

2841, Benjamin Yoder[6], 2816, Millersburg, Ohio, at death, was accidentally killed while loadng railroad ties. He m. three times, the last wife being Miss Dietz. One child.

Elizabeth, John, Frany, John, Jacob.

2842, Elizabeth Yoder[5], 2799, Farmerstown, Ohio, at death, was b. May 8, 1824, d. Feb. 8, 1868, and m. in May or June, 1857, Jonathan Mast who was b. Sept. 26, 1836, and died Jan. 25, 1868. Mary, 2843; Joseph, d. Jan. 25, 1868; Susan Helmuth, an adopted daughter, d. a few days after the fire and explosion.

2842. The deaths in this family resulted from an explosion of kerosene oil which occurred Saturday evening, Jan. 25, 1868, at the home of Jonathan Mast, two and a half miles southeast of Farmerstown, Ohio, and three miles west of Sugarcreek, Ohio. There were ten persons present at the time, the Mast family above named, and Daniel Erb, his wife, Caroline Croyle, and their three children, Levi, Menno, and Daniel, Jr. Jonathan Mast and his son Joseph d. the night after the fire. A few days later Susan Helmuth and Menno Erb were laid to rest, the second double funeral as the result of the explosion. A few weeks later the cherished wish of Elizabeth Yoder was granted and she passed away to join her beloved ones. Daniel Erb was severely burned about the hands through his heroic effort of extinguishing the flames which were fast consuming the heavy winter wraps and clothing which were stored in one portion of the room. After the flames were under control he started away to find help. From the top of a hill he was heard calling for help, which soon arrived, but he was unable to return to the scene of the tragedy. Through the snow were left the stains of blood flowing from the fiery injuries, and the frosty rails of the fence where it was crossed tore away the parched skin of the hands. Near by down over the side of the hill was the home of John Stuver, where he arrived, unable to go farther. Six long weeks were passed before he was able to be moved. Then himself, wife and two remaining sons were conveyed on a covered and enclosed sled to their own home four miles away.

Caroline, his wife, was severely injured about the face, neck and hands in her effort to extinguish the flames on her infant boys and succeeded in doing so by rolling them about in the snow. She has carried the marks of disfigurement through life. There was not remaining a perfect member on either hand. All the fingers were twisted and drawn out of shape. A lapse of about eighteen months occurred before it was possible for her to do any manual work. Their son, Daniel Erb, Jr.,

2843, Mary Mast[6], 2842, Yoder, Kansas, at death, was b. May 11, 1864, d. June 30, 1892, and m. Jan. 7, 1884, Benedick B. Mullet. Sarah, 5581; Joni B., Nov. 27, 1886—; Joseph M., Jan. 26, 1888—; Millie B., Aug. 23, 1891—.

Joseph, John, Frany, John, Jacob.
Fanny, Jacob, Sarah, John, John, Jacob.

2844, Joseph J. Yoder[5], 2799, Topeka, Ind., at death, and Fanny Hershberger[6], 1473, were m. by Bishop Levi Miller. He was b. Apr. 7, 1827, at Farmerstown, Ohio, and d. July 16, 1894. She was b. Sept. 22, 1835, and d. Sept. 6, 1907. Amish church. Madlena, 7767; Jonas J., 2845; Samuel, 2846; Adam J., Mar. 5, 1869—, Mylo, N. D.; Mary, Oct. 6, 1871—Sept. 22, 1877.

Joseph, John, Frany,
Jonas, John, Jacob.
Fanny, Jacob, Sarah, John,
Fanny, Joseph, Joseph, Peter, Joseph, Jacob.

2845, Jonas J. Yoder[6], 2844, Haven, Kansas, and Fanny Hostetler[6], 7766, were m. Apr. 15, 1888, at Haven, Kansas, by Bishop Jonas D. Borntrager. He was b. May 6, 1864, at Farmerstown, Ohio, and she Nov. 12, 1868, in Lagrange Co., Ind. Amish church. Lizzie Ann, Jan. 20, 1889—; Milo J., Dec. 7, 1890—; Mary Ann, Aug. 13, 1893—; Joseph J., Apr. 4, 1896—; Martha, Jan. 17, 1898—; Ervin J., Jan. 4, 1900—; Fanny, Dec. 21, 1901—; Elmina, June 30, 1904—; Barbara, Feb. 13, 1906—.

Joseph, John, Frany,
Samuel, John, Jacob.
Fanny, Jacob, Sarah, John,
Nicholas, Mary, Fanny, John,
Mary, John, Jacob
Fanny, Rachel, John, Frany,

2846, Samuel J. Yoder[6], 2844, Topeka, Ind., and Mary Ann Yoder[7], 2387, were m. Dec. 6, 1894, in Lagrange Co., Ind., by Bishop David S. Kauffman. He was b. Nov. 11, 1866, near Farmerstown, Ohio. Amish church. Jonas, Dec. 10, 1895—; Enos, Dec. 24, 1897—; Fanny, Dec. 26, 1899—Aug., 1900; Ammon, Mar. 1, 1902—; Elnora, June 28, 1904—.

2847, Susan Yoder[5], 2799, Charm, Ohio, at death, was m. to David Erb. She d. about 1850. Daniel, 2848; Michael, 2850; Fanny, 2858; Mary, 5620; Infant.

Daniel, Susan, John, Frany, John, Jacob.

2848, Daniel Erb[6], 2847, Hubbard, Oregon, was b. Dec. 24, 1832, and was m. to Caroline Croyle. Levi, 2849; Menno, d. Jan., 1868; Daniel, d. about 1908; Amanda; Jacob; Lizzie Ann, d. about 1907; Albert; Susanna; John, disappeared from home about 1902.

Levi, Daniel, Susan, John, Frany, John, Jacob.
Daniel, Daniel, Anna, John,
Mary, Anna, Jacob.
Annie, Magdalena, Henry, Joseph,

2849, Levi Erb[7], 2848, Hubbard, Oregon, m. (1) Jan. 17, 1883, Anna Beachy who was b. Sept. 14, 1862, and d. Mar. 28, 1884, the dau. of Moses and Barbara (Keim) Beachy, Walnutcreek, Ohio. Beachy Gen. Fam. 95. Anna, Mar. 1, 1884—. He m. (2) Mary Johnson[7], 3678, who was b. Dec. 4, 1875.

Michael, Susan, John, Frany, John, Jacob.
Tena, Leah, Henry, John, Jacob.

2850, Michael Erb[6], 2847, Charm, Ohio, and Tena Hershberger[5], 5619, were m. Jan. 9, 1863, in Holmes Co., Ohio, by Rev. Moses Wengerd. He was b. Dec. 17, 1838, in Holmes Co., Ohio, and she Feb. 16, 1848. Amish church. Noah, Oct. 9, 1863—Sept. 4, 1864; Joseph, 2851; Valentine, 2852; William, Dec. 7, 1868—Sept. 11, 1869; Seth, 2853; Moses, 2854; Mary, 4891; John Henry, Apr.

---

was burned about the scalp and ears. He has since then been without any covering of hair and part of one ear is missing. These details of the catastrophe are furnished by Mrs. Caroline Erb, of Hubbard, Oregon, of fam. 2848.

9, 1874—Sept. 2, 1886; Sarah, Feb. 10, 1876—Jan. 23, 1894; Lydia, 2855; Peter, 2856; David, 2850; Leah, July 20, 1885—July 23, 1891; Samuel, Aug. 18, 1888—.

2851, Joseph Erb[7], 2850, Sugarcreek, Ohio, was b. Mar. 19, 1865, and m. Dec. 17, 1891, Catherine C Yoder who was b. July 19, 1870, the dau. of Christian J. and Lizzie A. (Reber) Yoder, Millersburg, Ohio. Amish church. Lizzie, Jan. 6, 1893—; Mary, Aug. 10, 1894—; Andrew J., Oct. 16, 1896—.

2852, Valentine Erb[7], 2850, Charm, Ohio, was b. Feb. 3, 1867, and m. Jan. 8, 1891, by David A. Troyer, Amanda Speicher, dau. of John C. and Dena (Miller) Speicher, Berlin, Ohio. Amish church. John, Oct. 16, 1893—; Albert, July 1, 1895—; Malinda, Jan. 22, 1900—; Emma, Mar. 13, 1902—; Susan, Oct. 21, 1903—; Lizzie, Apr. 2, 1906—.

Michael, Susan, John, Frany,
Seth, John, Jacob.
Christina, Leah, Henry,
Magdalena, William, Elizabeth, Joseph, John, Jacob.

2853, Seth Erb[7], 2850, Sugarcreek, Ohio, and Magdalena W. Hershberger[6], 4591, were m. Oct. 25, 1890, in German Tp., Holmes Co., Ohio, by David A. Troyer. He was b. Jan. 17, 1870, and she July 26, 1871, near Charm, Ohio. Amish church. Sarah, Dec. 17, 1891—; Lydia, June 19, 1895—Dec. 30, 1901, scarlet fever; Enos, Feb. 20, 1897—Dec. 31, 1901, scarlet fever; Abraham, July 30, 1898—; Lovina, Apr. 13, 1900—; David, Apr. 23, 1903—; Christena, July 3, 1904—; Mary, Mar. 19, 1906—.

2854, Moses M. Erb[7], 2850, Charm, Ohio, was b. Feb. 6, 1872, at Charm, Ohio, and m. Dec. 19, 1895, by Christian D. Troyer, Lizzie Raber, dau. of Abraham and Magdalena C. (Miller) Raber, Baltic, Ohio. Amish church. Mattie, Mar. 19, 1897—; Katie, Aug. 13, 1898—; Samuel, Apr. 6, 1900—; Lydia, Feb. 22, 1902—; Abraham, Mar. 8, 1909—; Anna, Mar. 8, 1909—.

2855, Lydia Erb[7], 2850, Millersburg, Ohio, was b. Jan. 20, 1878, and m. Jan. 11, 1900, Samuel J. Miller who was b. Jan. 23, 1875, the son of Jacob S. and Elizabeth (Beachy) Miller. Beachy Gen. Fam. 274. Lizzie S., June 30, 1901—; Mary S., Feb. 19, 1903—; Dena S., May 18, 1905—; Moses S., Jan. 3, 1907—; Michael S., July 7, 1909—.

2856, Peter Erb[7], 2850, Millersburg, Ohio, was b. Jan. 6, 1880, and m. Dec. 29, 1904, Fanny Miller, who was b. Jan. 21, 1882, the dau. of Jeremiah J. Miller and Fanny J. Miller. Daniel, Oct. 20, 1905—; John, Apr. 20, 1908—.

2857, David Erb[7], 2850, Sugarcreek, Ohio, was b. Jan. 30, 1882, and m, Anna Miller who was b. Apr. 25, 1881.

Fannie, Susan, John, Frany, John, Jacob.

2858, Fannie Erb[6], 2847, Charm, Ohio, at death, was b. Oct. 13, 1841, d. Dec. 27, 1885, and m. Isaac S. Miller who was b. May 16, 1830, the son of Simeon Miller who d. Dec. 21, 1874, and Elizabeth Gnaegi who d. May 5, 1887. Gnagey Gen. Fam. 245. See family 6348, for Isaac's children by first wife. Levi, Mar. 4, 1866—Mar. 13, 1885; Hiram, 2859; William Allen, 2860; Amanda Jane, 2861; Katie Ann, 2862; James Monroe, Aug. 16, 1881—.

Hiram, Fannie, Susan, John, Frany, John, Jacob.
Ellen, Emma, Catherine, Catherine, Jacob, John, Jacob.

2859, Ellen Fisher[7], 1209, Baltic, Ohio, was b. Aug. 25, 1871, at Baltic, Ohio, graduated from the Baltic high school in 1888, m. Sept. 27, 1886, at Baltic, Ohio, by Rev. M. H. Shutt, Henry Fender, Jr., who d. Mar. 23, 1903, of consumption, son of Henry and Margaret (Whitmans) Fender, New Bedford. Ohio. Teacher and housekeeper. German Baptist church. Verne Adrian, Mar. 12, 1899—Mar. 15, 1899; Arthur Harold Warren, Oct. 17, 1900—. M. (2)

Sunday, Feb. 14, 1909, by Rev. Edward Shepfer, Hiram Miller[7], 2858, who was b. July 27, 1870, near Charm, Ohio.

2860, William Allen Miller[7], 2858, Lenapah, Oklahoma, at death, was b. Nov. 7, 1873, d. Aug. 10, 1905, and was m. Dec. 11, 1898, to Nona Probst, now Mrs. Dell Bilderback, Killbuck, Ohio. James Dewey, Feb. 14, 1899—Feb. 22, 1899; Laura Idella, Mar. 28, 1901—Sept. 17, 1908; Barbara Marie, Aug. 1, 1903—.

2861, Amanda J. Miller[7], 2858, Charm, Ohio, was b. July 3, 1876, about one mile west of Charm, Ohio, and m. Oct. 28, 1894, by Rev. George W. Dunlap, Christian A. Hummel, son of William and Martha (Gonser) Hummel, Walnutcreek, Ohio. Amish church. Verna Irene, Sept. 4, 1895—; Ray Edward, Dec. 18, 1897—; Martha May, Mar. 21, 1900—; Mary Esther, Dec. 24, 1903—; William Isaac, May 20, 1907—.

2862, Katie Ann Miller[7], 2858, Baltic, Ohio, was b. May 25, 1879, and m. Dec. 23, 1902, Samuel S. Weaver, son of Samuel and Mary (Nickie) Weaver, Berlin, Ohio. Mary Esther, Dec. 1, 1903—; Laura May, Apr. 23, 1905—; Emma Gladys, Feb. 21, 1907—.

Joseph, Frany, John, Jacob.

2863, Joseph Joder[4], 2798, Davidsville, Pa., at death, was b. Dec. 11, 1788, d. Apr. 4, 1863, and m. (1) Dec. 10, 1820, by Benedict Miller, Gertrude Schrock, who was b. Aug. 27, 1786, and d. Dec. 27, 1836, the dau. of John Schrock, whose wife was a dau. of John Miller, of family 9146. Benjamin J., 2864; Veronica, 2873; Elizabeth, 2879. M. (2) Julianna Ramsberger, who was b. Nov. 29, 1826, and d. June 2, 1890. Susannah, 2896; Levi J., 2900; Mary, 2902; Reuben J., 2905; Josiah J., Dec. 8, 1852—; Simeon J., Nov. 23, 1855—; Sarah, 2906; Emily, Jan. 10, 1859—Feb. 19, 1864; Carrie, 2912.

Benjamin, Joseph, Frany, John, Jacob.
Catherine, Susannah, Catherine, Jacob, John, Jacob.

2864, Benjamin J. Joder[5], 2863, Waterloo, Iowa, at death, and Catherine Lint[6], 1001, were m. Dec. 25, 1847, at Pocahontas, Pa., by Gillian Lint, J. P. He was b. Nov. 21, 1831, at Mechanicsburg, Pa. Merchant. Postmaster at Pocahontas, Pa., for fifteen years. She was b. May 16, 1827, and d. Aug. 22, 1895. Progressive German Baptist church. Lyman Webster, Nov. 4, 1848—Sept. 5, 1851, cholera inf.; Sarah Ellen, 2865; Arthur Middleton, Dec. 7, 1852—June 24, 1862, scarlet fever; Josiah K., 2866; Minerva, 2869; Calvin, Sept. 1, 1860—Feb. 22, 1862, cholera infantum; Lizzie, 2871; Alphonso, 2872; Amzie, Oct. 20, 1870—June 6, 1875, spinal meningitis; Hattie, Apr. 16, 1873—Oct. 25, 1875, spinal meningitis.

2865, Sarah Ellen Joder[6], 2864, Ellerslie, Md., was b. Sept. 27, 1850, at Salisbury, Pa., and m. Dec. 24, 1882, at Waterloo, Iowa, by Rev. R. Garton,

---

2863. The children of John Schrock are John, Jan. 19, 1783; Joseph, Aug. 8, 1784; Gertrude, Aug. 21, 1786; Barbara, June 11, 1788; Jacob, Nov. 11, 1790; Magdalena, Aug. 12, 1793, d. single; Fanny, Dec. 1, 1795; Yost, June 2, 1798; Aaron, Jan. 31, 1805, a blacksmith of Mechanicsburg, Pa. This is most likely the fam. of John Schrock, first named in the Federal census of 1790, p. 26.

2865. Richard Martz, b. Mar. 24, 1815, d. Sept. 24, 1899, the son of Jacob Martz, of Southampton Co., Pa., who was b. Oct. 3, 1777, d. Feb. 10, 1845, and his wife, Mary Magdalena Dughman, b. Oct. 3, 1772, d. Nov. 16, 1875. They were m. Feb. 18, 1797. Their children; John, June 1, 1798—Jan. 5, 1883; Polly, Dec. 12, 1800—Aug. 23, 1887; Daniel, Sept. 16, 1802—Mar. 27, 1868; Hannah, April 15, 1804—Aug. 15, 1893; Catherine, April 28, 1806—Sept. 4, 1892; William, Dec. 13, 1808—July 7, 1852; Jonathan, Dec. 21, 1810—Aug. 18, 1893; Henry, Nov. 14, 1812—June 22, 1884; Richard, Mar. 24, 1815—Sept. 24, 1899; George, Mar. 30, 1817—Sept. 20, 1900. Jacob Martz kept a record of 142 deer he killed between 1802 and 1842.

Charles C. Martz, son of Richard and Rebecca (Boyer) Martz, Gladdens, Pa. Teacher and Postmaster. Bible Christian church. Ruby Daisy, Jan. 2, 1883—Sept. 24, 1898.

2866, Josiah K. Joder[6], 2864, Waterloo, Iowa, was b. Mar. 21, 1855, at Pocahontas, Pa., and m. Sept. 23, 1880, Eliza Bickley, dau. of John A. and Anna (Good) Buechley. Druggist. Alice Gertrude, 2867; Earl B., 2868.

2867, Alice Gertrude Joder[7], 2866, Waterloo, Iowa, was b. Feb. 12, 1882, and m. James C. Murtagh.

2868, Earl B. Joder[7], 2866, Waterloo, Iowa, was b. Apr. 26, 1883, at Waterloo, Iowa, and m. Sept. 19, 1903, Hortense Randall, dau. of Clinton and Jane (Hoag) Randall. Pharmacist.

2869, Minerva Joder[6], 2864, Waterloo, Iowa, was b. Jan. 12, 1858, at Pocahontas, Pa., and m. July 12, 1882, Albert Strickler, son of Joseph and Ann (Arnold) Strickler, Waterloo, Iowa, at death. Claudie, Dec. 23, 1882—May 11, 1884; Clatie, Dec. 23, 1882—; Blanche, Tuesday, June 10, 1884—; Mable Viola, 2870; William, Wednesday, Oct. 12, 1892—; Hazel, Wednesday, Dec. 22, 1897—; Margaret, Aug. 27, 1900—July 8, 1901.

2870, Mabel Viola Strickler[7], 2869, Waterloo, Iowa, was b. Sunday, Sept. 2, 1888, and m. Feb. 8, 1907, Raymond McCormick. Blanche, Oct. 6, 1908—.

2871, Elizabeth Joder[6], 2864, Johnstown, Pa., was b. Nov. 5, 1862, and m. Feb. 19, 1884, W. C. Louther who d. Mar. 5, 1908, the son of Valentine and Susan (Horner) Louther, Johnstown, Pa. William Hanford, Jan. 27, 1886—; Benjamine Joder, June 10, 1888—; Alexander Hamilton, Sept. 27, 1891—.

2872, Alphonso T. Joder[6], 2864, Hudson, Iowa, was b. July 13, 1865, at Marshfield, Ohio, and m. Nov. 29, 1888, in Orange Tp., Blackhawk Co., Iowa, Ella Saylor, dau. of Jeremiah and Camilla (Lint) Saylor. Druggist. Glen S., Sept. 18, 1893—; Robert A., Sept. 1, 1899—.

Veronica, Joseph, Frany, John, Jacob.

2873, Veronica Yoder[5], 2863, Marshfield, Ohio, was b. Nov. 13, 1824, near Salisbury, Pa., and m. July 22, 1849, near Berlin, Pa., Josiah Judy, who d. Feb. 11, 1894, the son of Daniel and Elizabeth (Myers) Judy, Meyersdale, Pa. Christian church. Caroline, 2874; Uriah, 2876; Perry, Apr. 2, 1856—, 1530 Market St., Denver, Colo.; Charles M., 2878.

2874, Caroline Judy[6], 2873, Albany, Ohio, was b. Sept. 28, 1850, in Somerset Co., Pa., and m. Feb. 8, 1873, at Albany, Ohio, by D. M. Cooper, J. P., H. L. Knowlton, son of Robert and Martha (Thompson) Knowlton. Treasurer in Christian church. Samantha, 2875; Wesley Josiah, Aug. 23, 1879—June 10, 1898.

2875, Samantha Knowlton[7], 2874, McArthur, Ohio, was b. Sept. 29, 1874, in Lee Tp., Athens Co., Ohio, and m. Dec. 26, 1893, near Albany, Ohio, by Rev. E. E. White, Stephen Thomas, son of Stephen and Sarah (Lee) Thomas, Albany, Ohio. Christian church.

2876, Uriah Judy[6], 2873, Athens, Ohio, was b. June 24, 1853, in Somerset Co., Pa., and m. May 16, 1883, at Albany, Ohio, by M. J. Canny, J. P., Eliza E. Willison, dau. of S. J. and Marinda (Robbinett) Willison, Albany, Ohio. Clara Stella, 2877; Nora Mae, Dec. 17, 1885—; Flora Dell, Aug. 15, 1887—; Lester Marion, June 23, 1889—; Maudie Fern, Mar. 18, 1893—; Marinda, Mar. 26, 1895—; Alva Pearl, Feb. 27, 1899—; Erma, May 25, 1901—; Alberta, Dec. 5, 1904—.

2877, Clara Estella Judy[7], 2876, McArthur, Ohio, was b. June 12, 1884, and m. Mar. 2, 1904, William G. Thomas, son of Stephen and Sarah (Lee) Thomas,

Dexter, Ohio. Leslie Orland, Aug. 13, 1905—; Charles Theodore, July 15, 1908—.

2878, Charles M. Judy[6], 2873, Marshfield, Ohio, was b. Oct. 23, 1864, and m. June 12, 1889, by Rev. Robert Harper, Elizabeth Thomas, b. Dec. 29, 1868, in Glamorganshire, Wales, dau. of Stephen and Sarah (Lee) Thomas, Albany, Ohio. Clerk of Christian church. Arthur C., May 19, 1890—; Edith Fay, Sept. 29, 1891—; Perry Raymond, Aug. 22, 1894—; Charles Lee, Mar. 2, 1904—May 8, 1904.

Elizabeth, Joseph, Frany, John, Jacob.

2879, Elizabeth Yoder[5], 2863, Somerset, Pa., at death, was b. Mar. 23, 1828, d. Feb. 2, 1905, and m. in 1846 John Stephanus who was b. June 10, 1811, and d. June 5, 1896, of Beachy Gen. Fam. 209, in first marriage. Amish church. Emanuel, 2880; Joel, Feb. 24, 1849—d. young; Eliza, 2881; Jonas, 2885; Susan, 3051; Jeremiah, 2886; Elizabeth, 2891; Gabriel, 2893; Polly, 2894; Lydia J., 2895.

2880, Emanuel Stevanus[6], 2879, Springs, Pa., was b. Dec. 4, 1846, and m. Nov. 4, 1880, Magdalena Ohrendorf who was b. Feb. 20, 1840. Amish church.

2881, Eliza Stevanus[6], 2879, Meyersdale, Pa., was b. Jan. 11, 1851, and m. William Hause. Maggie, 2882; Susan, 2883; William H., Nov. 14, 1880—; Oscar Cleveland, Nov. 4, 1882—; Samuel, Mar. 2, 1884—; Elizabeth, 2884.

2882, Maggie Hause[7], 2881, Meyersdale, Pa., was b. May 15, 1873, and m. Joseph Logue. Alexander, Aug. 26, 1886—; Laura, Aug. 12, 1888—; Mary, July 9, 1890—; Sherman, July 30, 1892—; Robert, Jan. 12, 1894—; Alverta, Mar. 28, 1901—.

2883, Susan Hause[7], 2881, Meyersdale, Pa., was b. Apr. 18, 1879, at Fort Hill, Pa., and m. Sept. 13, 1897, at Somerset, Pa., by Oliver Kneppert, Esq., Edward Bisbing, son of John and Mary (Brant) Bisbing, Kantner, Pa. Methodist church. Della, Jan. 9, 1899—; William, Apr. 1, 1901—; Eliza, Oct. 21, 1903—; Frieda, Nov. 8, 1905—; Raymond, July 17, 1907—.

2884, Lizzie Hause[7], 2881, Garrett, Pa., was b. Nov. 17, 1890, at Coal Run, Pa., and m. Jan. 15, 1907, at Cumberland, Md., William J. Speicker, son of William F. and Elizabeth (Matthew) Speicker, Jennings, Md. Methodist church.

2885, Jonas Stevanus[6], 2879, Springs, Pa., was b. Jan. 27, 1853, and m. Susan Hershberger who was b. Dec. 19, 1852.

2886, Jeremiah Stevanus[6], 2879, Springs, Pa., was b. Dec. 18, 1856, and m. Dec. 28, 1876, Elizabeth Hershberger. Mennonite church. Wilbert, 2887; Dennis, 2888; Mima, 2889; Sherman, 2890; Howard; Maud; Earnest Lyman, d. at one year.

2887, Wilbert Stevanus[7], 2886, Elklick, Pa., was b. Apr. 13, 1877, and m. Apr. 15, 1900, Nancy Luella Koontz, dau. of Samuel, deceased, of Braddock, Pa., and Mary Garletz. Emmet Leroy, Dec. 24, 1900—; George Verne, Sept. 6, 1902—; Thelma May, Dec. 1, 1905—.

Dennis, Jeremiah, Elizabeth, Joseph, Frany, John, Jacob.
Mintie, Catherine, Elizabeth, Catherine, Anna, John, Jacob.

2888, Dennis Stevanus[7], 2886, Grantsville, Md., and Mintie Miller[7], 3800, were m. Oct. 11, 1908. She was b. Dec. 18, 1885. Mennonite church. Mildred Irene, Oct. 28, 1909—.

2889, Mima Stevanus[7], 2886, Grantsville, Md., was b. Oct. 5, 1878, and m. Lloyd Miller who was b. Dec. 16, 1873. Cleman Edgar, July 2, 1901—; Lyman Ernest, Sept. 15, 1902—; Martha Elizabeth, Nov. 26, 1904—; Elsie Arminta, Nov. 25, 1906—.

Sherman, Jeremiah, Elizabeth, Joseph, Frany, John, Jacob.
Cora, Magdalena, Noah, Magdalena, Anna, John, Jacob.

2890, Sherman Stevanus[7], 2886, Springs, Pa., and Cora Miller[7], 4008, were m. Apr. 17, 1910. He was b. Feb. 17, 1886, and she Apr. 2, 1881.

2891, Elizabeth Stevanus[6], 2879, Somerset, Pa., was b. Sept. 12, 1858, and m. Hugh Denison. Mabel Annie, 2892; Emma Jean, Oct. 4, 1883—; Clifton Clyde, Nov. 26, 1885—; Elva Pearl, May 26, 1887—; Earnest Earl, Nov. 21, 1889—; John Jay, Jan. 12, 1893—; Charles Ray, Jan. 12, 1893—; Robert Burns, Apr. 12, 1894—; Daisy Belle, Sept. 14, 1896—Dec. 18, 1896; Ivy Dell, Sept. 14, 1896—.

2892, Mabel Annie Denison[7], 2891, Springs, Pa., was b. Dec. 26, 1881, at Johnstown, Pa., and m. Apr. 2, 1902, by G. D. Miller, Edward Blaine Maust, son of Simon L. and Savilla (Folk) Maust, Springs, Pa. Mennonite church. Walter, July 16, 1902—Jan. 26, 1903; Melda May, Apr. 13, 1904—; Verda Luella, Feb. 18, 1906—.

2893, Gabried Stevanus[6], 2879, Springs, Pa., was b. Aug. 17, 1862, and m. Apr. 20, 1886, Rebecca J. Keefer who was b. Mar. 30, 1865, the dau. of Israel Keefer, Berlin, Pa. Engineer. Mennonite church. Elmer Garfield, Feb. 7, 1887—; Naomi Blanche, Mar. 11, 1889—; Mary Viola, Jan. 7, 1891—; John Wesley, Aug. 8, 1892—; Ira Susan, Feb. 20, 1894—; Elizabeth Jennie, Aug. 12, 1900—; Ralph Eugene, Feb. 13, 1903—; Susan Grace, Dec. 25, 1904—.

2894, Polly Stevanus[6], 2879, Springs, Pa., was b. Nov. 16, 1865, and m. Benjamin Tressier who was b. Aug. 17, 1856. Mennonite church. Ervin Livingood, Sept. 23, 1889—; John, Nov. 25, 1891—; Sherman, Nov. 11, 1894—; Russell, Mar. 5, 1897—; Rosy May, Mar. 25, 1901—; Naoma Blanche, June 24, 1904—.

2895, Lydia Stevanus[6], 2879, Fentross, Va., was b. June 29, 1869, at Springs, Pa., and m. Mar. 27, 1892, by Harry Gelnut, Nathan W. Keim, the son of Jonas and Hester Dersa (McVicker) Keim, Springs, Pa. Mennonite church. Laurence, Jan. 12, 1893—; Alice Cora, Aug. 12, 1894—; Mary Agnes, Aug. 16, 1896—; William Harrison, Aug. 11, 1898—Aug. 19, 1898; Mabel Grace, July 12, 1899—; Ida May, Oct. 11, 1901—; Amanda Elizabeth, Jan. 28, 1905—; Stella Viola, Jan. 20, 1907—.

Susan, Joseph, Frany, John, Jacob.

2896, Susan Joder[5], 2863, Elton, Pa., was b. Sept. 15, 1845, at Elklick, Pa., and m. Oct. 10, 1865, at Berlin, Pa., William Hoffman who d. Jan. 27, 1896, of consumption, the son of Jesse Hoffman, Johnstown, Pa., and Barbara Noon, the dau. of John Noon, Johnstown, Pa. German Baptist church. Edwin W., 2897; Alvin D., 2898; George E., Apr. 15, 1875—; Julia, 2899.

2897, Edwin Wilson Hoffman[6], 2896, South Fork, Pa., was b. Apr. 4, 1870, in Richland Tp., Cambria Co., Pa., and m. Apr. 16, 1896, by Rev. J. L. Mull, Laura May Havener, who was b. Feb. 13, 1879, the dau. of Gilbert and Louisa (Klinesman) Havener, Salix, Pa. Steward, treasurer and S. S. Supt. in Evangelical church. Dorsey E., Jan. 10, 1897—; Elva Estella, Aug. 20, 1898—; Florence May, Aug. 13, 1900—; Elsie Vera, Aug. 11, 1902—.

2898, Alvin D. Hoffman[6], 2896, South Fork, Pa., was b. Feb. 29, 1872, near Salix, Pa., and m. June 6, 1892, near Salix, Pa., Matilda E. Clark, dau. of Noah and Elizabeth (Adams) Clark, South Fork, Pa. Carpenter. Jerome Clarence, Jan. 12, 1893—; William Noah, Sept. 20, 1897—; Rosie Viola, June 24, 1899—; Ormand Victor, Oct. 2, 1900—; Dorothy Margaret, July 31, 1905—; Walter Ernest, June 25, 1907—.

2899, Julia Hoffman[6], 2896, Elton, Pa., was b. Jan. 5, 1887, and m. in 1904, Harry E. Berkley. Walter E., Dec. 30, 1904—.

Levi, Joseph, Frany, John, Jacob.
Eliza, John, Jacob, Jacob, John, Jacob.

2900, Levi Yoder[5], 2863, Pinehill, Pa., and Eliza Hostetler[6], 98, were m. He was b. Nov. 3, 1847. She was b. Apr. 3, 1851, and d. May 6, 1878. Emma Estella, 2901. He m. (2) Nov. 15, 1888, Clara Boger who was b. Dec. 2, 1847, the dau. of Samuel Boger. Ellwood, Jan. 13, 1892—.

2901, Emma Estella Joder[7], 2900, Somerset, Pa., was b. Oct. 5, 1877, and m. Jan. 17, 1900, Ward Freeman Morrison, the son of John Henry Morrison, Somerset, Pa., at death, and Alice Ann Mason. Miriam Grace, Nov. 9, 1900—; Willard Joder, Nov. 9, 1903—.

Mary, Joseph, Frany, John, Jacob.

2902, Mary Yoder[5], 2863, Elton, Pa., was b. Apr. 26, 1849, at Summit Mills, Pa., and m. in 1868, at Johnstown, Pa., by William Flattery, J. P., W. H. Keiper, who d. Dec. 23, 1907, son of Jacob and Sarah (Barley) Keiper. Evangelical church. Jerome, Aug. 31, 1868—; Reuben J., 2903; Retta Olive, 2904; Emma Estella, 1422.

2903, Reuben James Keiper[6], 2902, Elton, Pa., was b. June 14, 1871, and m. Sept. 3, 1891, at Salix, Pa., by Rev. Houpt, Clara J. Weimer, dau. of William Weimer, Salix, Pa., and Susan Rose who d. Feb. 1, 1874, aged 28 years. Steel forger. United Evangelical church.

2904, Retta Olive Keiper[6], 2902, Elton, Pa., was b. May 3, 1877, in Adams Tp., Cambria Co., Pa., and m. Nov. 22, 1899, at Cumberland, Md., by Asberry R. Riley, Albert H. Giffin, son of William E. and Annie (Shaffer) Giffin, Johnstown, Pa. Dressmaker and Postmaster at Elton, Pa. United Evangelical church. Merle Emerson, June 24, 1900—; Forest Ellsworth, Oct. 24, 1902—; Juniata Estella, Mar. 10, 1904—; Boyd Earl, Jan. 1, 1906—.

2905, Reuben J. Joder[5], 2863, Pittsburg, Pa., at death, was b. Apr. 11, 1851, in Elklick Tp., Somerset Co., Pa., d. in 1909, graduated from the Indiana, Pa., State Normal School, July 12, 1881, and m. Sept. 24, 1885, at Johnstown, Pa., by Rev. David Beale, Ella Grace Layton, dau. of Joseph P. and Jennie (Purse) Leighten, Johnstown, Pa. Teacher, merchant, bookkeeper and accountant. Elder in Presbyterian church. Florence Lillian, Mar. 29, 1887—; Charles Layton, July 1, 1889—; William Earnest, Oct. 10, 1891—; Margaret Helen, Nov. 20, 1893—; Frederick Leroy, Apr. 16, 1896—.

2906, Sarah Yoder[5], 2863, Brooklyn, N. Y., was b. Dec. 11, 1856, and m. (1) Uriah S. Weaver. Bertha, 2907; Daisy, 2908; Max A., 2909; Sherwood R., 2910; Howard E., 2911. M. (2) Mr. Wirtz.

2907, Bertha May Weaver[6], 2906, Braddock, Pa., was b. May 9, 1879, at Meyersdale, Pa., and was m. Mar. 11, 1904, at Johnstown, Pa., by Rev. T. H. Woodring, to J. E. Truxell, who was b. Sept. 1, 1876, the son of W. H. and Emma (Bennett) Truxell, Strongstown, Pa. United Evangelical church. Velma Geneva.

2908, Daisy Weaver[6], 2906, Mansfield, Ohio, was b. July 28, 1881, at Johnstown, Pa., and m. Sept. 10, 1903, at Johnstown, Pa., by Rev. B. W. Luckenbill, Nathaniel Kring, son of Jacob and Catherine (Ellenberger) Kring, Elton, Pa. United Brethren church.

2909, Max A. Weaver[6], 2906, South Fork, Pa., m. Ella Shaffer. Curtis; Kenneth.

2910, Sherwood E. Weaver[6], 2906, New York, N. Y., m. Priscilla.

2911, Howard E. Chrissey[6], 2906, South Fork, Pa., m. Anna Moore. Willis; Bearl; Jereld; Ellen.

2912, Caroline Joder[5], 2863, Johnstown, Pa., was b. Mar. 31, 1861, at Shanesville, Ohio, and m. Oct. 1, 1882, at Johnstown, Pa., by Rev. Wesley A. Adams, Milton J. Gunder, son of Conrad and Elizabeth (Wilt) Gunder. Baptist church. Maude Zelma, 2913; Jessie Pearl, 2914; Mabel Edith, Mar. 6, 1888—, nurse in Cambria Hospital.

2913, Maude Zelma Gunder[6], 2912, Johnstown, Pa., was b. Apr. 29, 1883, at Johnstown, Pa., graduated from Rowe College June, 1900, and m. Oct 28, 1904, at Youngstown, Ohio, by Elder F. S. Whitslar, Curtis S. Stanton, son of William and Lucinda (Griffith) Stanton, Stanton Mills, Pa. Baptist church.

2914, Jessie Pearl Gunder[6], 2912, Swissvale, Pa., was b. Jan. 10, 1885, at Johnstown, Pa., and m. June 17, 1907, at Braddock, Pa., by Rev. C. L. E. Cartwright, Benjamin G. Brink, son of S. H. W. Whipple, Meadville. Pa., and Mary Culp. Methodist church.

Daniel, Frany, John, Jacob.

2915, Daniel Yoder[4], 2798, Meyersdale, Pa., at death, was b. Apr. 3. 1793, d. Jan., 1849, and was m. Nov. 30, 1834, to Susanna Ramsparger, who was b. June 16, 1815, and d. Feb. 12, 1880. Amish church. Mary, 1936; Sarah, 2916; Rebecca, 2927; Cornelius, 2929; Simon, 2934; Dau., Sept. 21, 1845—Sept. 21, 1845; Daniel, 2935.

2916, Sarah Yoder[5], 2915, Goshen, Ind., at death, was b. Aug. 29, 1837, d. May, 1892, and was m. to Daniel Tice. Susan, 2917; John, 2920; Cassie, 2924; Valentine, 2925; Rebecca, d. single; Savilla, May 15, 1870—May 25, 1892; Mary, 2926.

2917, Susan Tice[6], 2916, Goshen, Ind., at death, was m. to Jacob Mowry. Frank, 2918; Amanda, 2919; Melvin, d. single; Noble; Clarence; Ora.

2918, Frank Mowry[7], 2917, Benton, Ind., m. Lizzie Bisrigel.

2919, Amanda Mowry[7], 2917, Goshen, Ind., m. Mr. Downing.

2920, John Tice[6], 2916, Goshen, Ind., was b. Aug. 14, 1859, and m. Aug. 22, 1880, Susanna Smiley who was b. July 26, 1860, the dau. of Samuel Smiley who d. Feb. 5, 1875, aged 47 years, 29 days, and Mary Rich who d. Feb. 26, 1890, aged 53 years, 11 days. Amish church. Nora Serena, 2921; Laura Mabel, 2922; Clara May, 2923; Edward Hugo, Feb. 28, 1887—; Elmira Edna, Apr. 15, 1889—; Lewis Franklin, Sept. 18, 1891—; John Alvin, June 11, 1894—; Joseph Earl, Feb. 20, 1898—; Ray Allen, Mar. 30, 1901—.

2921, Nora Serena Tice[7], 2920, Goshen, Ind., was b. Aug. 30, 1881, and m. Oct. 22, 1900, Jacob Berkey, son of Nathan and Ellen (Boyd) Berkey, Goshen, Ind. Progressive Mennonite church. Roy, 1901—.

2922, Laura Mabel Tice[7], 2920, Goshen, Ind., was b. Apr. 23, 1883, and m. Nov. 27, 1907, Arthur Raymond Miller, son of Albert Henry and Emma (Rhodes) Miller, Lagrange, Ind. United Brethren church.

2923, Clara May Tice[7], 2920, Goshen, Ind. was b. Sept. 10, 1885, and m. Mar. 21, 1908, Edward Norman Leer.

2924, Cassie Tice[7], 2916, Goshen Ind., m. Frank Stutzman. Cletus; Earl.

2925, Valentine Tice[6], 2916, Goshen, Ind., m. Lydia Bontrager. Adopted, May.

2926, Mary Tice[6], 2916, Goshen, Ind., at death, was b. June 5, 1873, d. Aug. 8, 1897, and m. Oct. 4, 1896, Jacob Beach.

Rebecca, Daniel, Frany, John, Jacob.

2927, Rebecca Yoder[5], 2915, Kalona, Iowa, was b. Apr. 23, 1839, at Meyersdale, Pa., and m. Feb. 3, 1870, near Kalona, Iowa, Christian Gingerich who was b. Aug. 15, 1817, and d. July 9, 1900. Amish church. Matilda, Feb. 9, 1872—Oct. 15, 1878; Mary, Sept. 4, 1873—Sept. 16, 1873; Emma, 6185; Sarah, May 10, 1877—Nov. 1, 1878; Cornelius, 2928.

Cornelius, Rebecca, Daniel, Frany, John, Jacob.

Gabriel, Elizabeth, Adam, Henry,
Ruhama, John, Jacob.
Anna, Moses, Susan, Anna,

2928, Cornelius Gingerich[6], 2927, Kalona, Iowa, and Ruhama Yoder[7], 5472, were m. Nov. 27, 1904. He was b. Sept. 7, 1878, near Kalona, Iowa, and she Nov. 23, 1885, near the same place. Hattie Miller, Jan. 1, 1901—; Ida Fern, Oct. 26, 1905—; Emmet Wesley, May 18, 1910—.

Cornelius, Daniel, Frany, John, Jacob.

Barbara, Adam, Daniel, John, Jacob.

2929, Cornelius D. Yoder[5], 2915, Parnell, Iowa, at death, and Barbara Hochstedler[5], 5976, were m. Mar. 9, 1862, at the home of Moses Yoder, Summit Mills, Pa., by Bishop Jonas Beachy. He was b. May 21, 1841, near Meyersdale, Pa., and d. June 28, 1907. She was b. Dec. 8, 1835, near Summit Mills, Pa., and d. May 6, 1898. They moved to Johnson Co., Iowa, in 1864. Amish church. Bitsche Gen. Fam. 331. Hiram C., 2930; Mary, 5366; Samuel C., 2931; Daniel C., 2932; Martha Ann, 2933.

Cornelius, Daniel, Frany,
Hiram C., John, Jacob.
Barbara, Adam, Daniel,
Ida M., Barbara, Henry, Henry, John, Jacob.

2930, Hiram C. Yoder[6], 2929, Parnell, Iowa, at death, and Ida M. Swartzendruber[6], 5368, were m. Dec. 6, 1888, at the home of Menno Detweiler, near Parnell, Iowa, by Bishop William K. Miller. He was b. Dec. 7, 1862, near Summit Mills, Pa., and d. Jan. 11, 1901, near Parnell, Iowa, of typhoid pneumonia, and is buried in Upper Deer Creek cemetery. She was b. Mar. 3, 1867, near Parnell, Iowa. Members of the Am. Men. church. Bitsche Gen. Fam. 332. Lewis H., May 20, 1892—; Cornelius H., Sept. 13, 1895—; Henry H., Oct. 23, 1898—.

2931, Samuel C. Yoder[6], 2929, Parnell, Iowa, was b. near Parnell, Iowa, Sept. 14, 1867, and m. Oct. 3, 1893, in Iowa Co., Iowa, by Bishop William K. Miller, Barbara D. Miller, who d. Jan. 11, 1909, the dau. of Rev. Daniel J. and Barbara (Bontreger) Miller, Kalona, Iowa, of fam. 9122. Rev. Daniel J. Miller was the son of Rev. Joseph Miller, of fam. 9171, one of the first settlers of Middlebury, Ind., and the first Bishop of the Am. Men. church at that place. Barbara Bontreger was the dau. of John Bontreger, another early settler of Elkhart Co., Ind. Farmer and members of the Am. Men. church. Mahlon, Dec. 1, 1894—; Mary Ann, July 4, 1900—; Lydia, Jan. 12, 1907—.

Cornelius, Daniel, Frany,
Daniel C., John, Jacob.
Barbara, Adam, Daniel,
Anna, Barbara, Moses, Christian, Anna, John, Jacob.

2932, Daniel C. Yoder[6], 2929, Wellman, Iowa, and Anna Maust[7], 3311, were m. Feb. 1, 1898, by Bishop Joel J. Miller. He was b. Oct. 6, 1869, in

---

2927. Christian Gingerich, the son of John Gingerich (Mar. 4, 1791—Mar. 14, 1864) and Frederica Slaubaugh (Jan. 25, 1800—April 9, 1880), of Centralia, Mo., at death.

Iowa Co., Iowa, and she near Summit Mills, Pa., Apr. 6, 1869. Farmer, and members of the Am. Men. church. Savanna, Nov. 14, 1899—May 14, 1908; Alva, Feb. 13, 1902—; Richard, June 24, 1904—; Stella, Dec. 17, 1910—.

2933, Martha Ann Yoder[6], 2929, Parnell, Iowa, was b. Dec. 2, 1871, in Iowa Co., Iowa, and m. Oct. 17, 1893, in the Upper Deercreek church, Parnell, Iowa, by Bishop William K. Miller, Henry F. Gingerich, son of Pre. Joseph Gingerich, Kalona, Iowa, and Fanny Goldsmith. Amish church. Vera Ellen, Aug. 23, 1894—; John W., Apr. 8, 1898—; Edna, Sept. 28, 1901—; Joseph Maynard, May 25, 1905—Jan. 18, 1908; Mary Amy, May 19, 1908—.

2934, Simon D. Yoder[5], 2915, Wellman, Iowa, at death, was b. Mar. 10, 1843, near Yoder, Pa., d. Dec. 15, 1909, and m. Oct., 1885, Emma Retzlaff, who was b. Mar. 12, 1867, the dau. of Ferdinand and Lydia (Knepp) Retzlaff, Green Center, Iowa. Mennonite church. Maggie Vern, May 12, 1891—.

2935, Daniel Yoder[5], 2915, Rossville, Ind., was b. Dec. 14, 1847, and m. (1) Mary Schmucker. Aaron, 2936; John, 2937; Jacob, 2938; Susannah, 2939; Fannie . M. (2) Sarah Hufford who d. Nov. 13, 1902. Daniel, 2941; Sarah A., July 17, 1881—; Lizzie E., May 19, 1884—; Cornelius, 2942; Simon, Nov. 14, 1887—; Lydia, Mar. 13, 1890—.

2936, Aaron D. Yoder[6], 2935, Rossville, Ind., m. Lydia Metzger.

2937, John Yoder[6], 2935, Rossville, Ind., m. Malinda Metzger.

2938, Jacob Yoder[6], 2935, Rossville, Ind., m. Linnie Cottrell.

2939, Susannah Yoder[6], 2935, Rossville, Ind., was b. Sept. 13, 1867, and m. Jan. 10, 1886, John S. Skiles, son of David and Susan (Metzger) Skiles, Rossville, Ind. Amish church. Perry, Jan. 21, 1887—; Albert, Apr. 25, 1888—Dec. 28, 1900; Levi, 2940; Dora, Feb. 14, 1893—; Mary, Mar. 10, 1895—; Martha, July 2, 1898—; Sarah S., June 21, 1900—; Clara, Apr. 8, 1902—; Harry, Apr. 8, 1902—; Andrew, July 31, 1904—.

2940, Levi Skiles[7], 2939, Flora, Ind., was b. July 12, 1887, and m. Oct. 4, 1908, Ora Patrick, dau. of William B. and Barbara (Cripe) Patrick, Pyrmont, Ind. German Baptist church.

2941, Daniel H. Yoder[6], 2935, New Lebanon, Ohio, was b. Nov. 5, 1879, and m. Dec. 24, 1901, Lizzie Garber who was b. Nov. 19, 1878, the dau. of Henry and Abbie (Arnold) Garber, New Lebanon, Ohio. German Baptist church. Jesse, Nov. 9, 1902—; Omar, Apr. 25, 1904—; Mary Sylvina, Jan. 4, 1908—.

2942, Cornelius Yoder[6], 2935, Mulberry, Ind., was b. Nov. 22, 1885, and m. Mar. 13, 1909, May Cottrell, who was b. Feb. 17, 1889, the dau. of Frank and Mary E. (Reavis) Cottrell, Rossville, Ind.

Elizabeth, Frany, John, Jacob.

2943, Elizabeth Yoder[4], 2798, Mt. Hope, Ohio, at death, was b. Dec., 1794, near Yoder, Pa., d. Oct. 2, 1852, and m. Yost Schrock who was b. Apr. 7, 1795, and d. Dec. 12, 1846. Amish church. Sarah, 2944; Jonas, 2959; Tobias, 2962; Susanna, June 4, 1828—June 3, 1852; Daniel, 2977; Moses, June 19, 1830—June 30, 1852; Rachel, Feb. 8, 1833—July 20, 1852. The deaths in this fam. in 1852 were from typhoid fever.

2944, Sarah Schrock[5], 2943, Waupecong, Ind., at death, was b. Aug. 9, 1821, d. July 13, 1878, and m. (1) Apr. 9, 1843, Abraham Yoder who was b. Mar. 7, 1805, and d. Oct. 5, 1846. Jonas, Jan. 30, 1844—May 30, 1859; Anna, 6446. M. (2) about 1847, Samuel Troyer, whose fam. by first marriage is given

---

2944. Abraham Yoder m. (1) July 24, 1833, Mary Weber.

in fam. 7544. Yost, 2945; Simon, 2950; Susanna, 2953; Moses S., 2956; Joel, 2958; Benjamin, July 6, 1860—Aug. 19, 1909; Eli W., June 29, 1862—; Elizabeth, 1865—d. at 18 months.

2945, Dr. Yost S. Troyer[6], 2944, Memphis, Tenn., was b. Sept. 2, 1849, and m. Mollie Bowman, now Mrs. John C. Williamson, Arthur, Ill., dau. of Jacob Bowman, whose ancestry is given in the Bowman Fam. History. This history speaks of Laura Bernice Johnson of fam. 2946. "And this little babe is the first in the tenth generation of Peter Bowman." Florence, 2946; Charles, 2948; Herbert Scudder, 2949.

2946, Florence Ella Troyer[7], 2945, Ramona, Okl., was b. Oct. 18, 1872, and m. Dec. 18, 1888, John T. Johnson who was b. June 22, 1856, and d Oct. 22, 1905, the son of David Johnson who d. in 1891, at Salisbury, Mo., and Martha Ann McDonald, whose mother was a MacDonald. Laura Bernice, 2947.

2947, Laura Bernice Johnson[8], 2946, Ramona, Okl., was b. Nov. 21, 1889, and m. Jan. 2, 1909, Robert Lee Pennock.

2948, Charles Troyer[7], 2945, Goldfield, Iowa, was b. Aug. 6, 1876, and m. June 20, 1900, Mattie B. Frost, dau. of Spenar and Mary (Willson) Frost. Charles D., June 14, 1901—; Lula B., July 20, 1902—; Florence E., Mar. 15, 1904—; Mary Ruth, Mar. 16, 1906—.

2949, Herbert Scudder Troyer[7], 2945, 233 North 48th Court, Chicago, Ill., was b. Feb. 6, 1879, and m. Jan., 1909, Celesta Baudett. Child, Nov. 20, 1909—.

Simon, Sarah, Elizabeth, Frany, John, Jacob.

2950, Simon Troyer[6], 2944, Waupecong, Ind., at death, was b. Jan. 6, 1852, d. Sept. 2, 1888, and m. Ella Kern. Etta, 2951; Bessie, 2952; Blanche, d. in 1888.

2951, Mary Etta Troyer[7], 2950, Converse, Ind., was b. July 22, 1881, and m. Mar. 4, 1899, Joseph A. Cole, who was b. Mar. 29, 1872, the son of John and Teresa (Miller) Cole, Converse, Ind. United Brethren church. Joseph Dwight, Nov. 25, 1899—Mar. 29, 1900; Agnes Ella, May 10, 1901—; Vernal LaMar, Oct. 13, 1903—; Pearl Esther, June 13, 1906—.

2952, Bessie Troyer[7], 2950, Greentown, Ind., was b. in 1885, and m. Sept. 15, 1910, Charles Small.

2953, Susan Troyer[6], 2944, Peru, Ind., was b. May 6, 1854, and m. (1) June 6, 1880, Philip F. Kull, who d. Nov. 7, 1882. Philip Henry, 2954. M. (2) June 7, 1885, Daniel Kuch, who was b. in Neidlingen, Württemberg, Germany. Charles Albert, Mar. 20, 1886—; Earnest Simon, 2955; Elbert William, July 24, 1889—; Clara Anna, Dec. 19, 1891—.

2954, Philip Henry Kull[7], 2953, Kokomo, Ind., was b. Dec. 14, 1882, and m. May 27, 1905, Ethel May Gudgel, dau. of Thomas Gudgel, Kokomo, Ind., and Hattie Florence Justice. Accountant. Vera Lucille, Aug. 1, 1908—.

2955, Ernest Simon Kuch[7], 2953, Peru, Ind., was b. Jan. 14, 1888, and m. Feb. 21, 1908, Mabel May Malott.

2956, Moses S. Troyer[6], 2944, Mier, Ind., was b. Mar. 11, 1856, and m. Apr. 24, 1856, Ethellind Strong. Amy, 2957; Charles P., July 3, 1887—; Melville Ross, Apr. 7, 1889—; Bynum, July 19, 1891—; Marie, Aug. 17, 1893—; Robert, June 27, 1896—; Ruby, Oct. 23, 1900—.

2957, Amy Troyer[7], 2956, Mier, Ind., was b. Apr. 15, 1885, and was m. Oct., 1906, to Walter Brunhel. Walter Howard.

2958, Joel S. Troyer[6], 2944, Lahoma, Okl., was b. Aug. 21, 1858, and m. (1) in 1894, Lizzie Gerber who d. Mar., 1900, in Lennox, S. D., the dau. of John and Marie (Brueger) Gerber, Lennox, S. D. John Alvin, Aug. 20, 1895—; Clarence F., Aug. 4, 1897—. M. (2) in 1901, Lophemia Matson, dau. of Newell Matson, Camptown, Pa., and Anna Wilson who d. in 1908. Carpenter. Lenora Mae, Nov. 27, 1902—; Della L., Mar. 22, 1904—.

Jonas, Elizabeth, Frany, John, Jacob.
Elizabeth, Barbara, Henry, John, Jacob.

2959, Jonas Schrock[5], 2943, Mt. Hope, Ohio, at death, and Elizabeth Swartzendruber[5], 5283, Dundee, Ohio, at death, were m. He was b. Nov. 2, 1822, and d. Nov. 18, 1852. She was b. Apr. 3, 1826, and d. Feb. 3, 1908. Lydia, 2960; Barbara, 2961. She m. (2) Jonas Hershberger, whose first wife was Lizzie Hostetler of fam. 2122.

2960, Lydia Schrock[6], 2959, Dundee, Ohio, was b. June 25, 1848, and m. Dec. 21, 1905, at Walnutcreek, Ohio, by Bishop David S. Miller, Christian Raber who was b. Feb. 17, 1835, in Germany, the son of Jacob and Catherine (Eigli) Raber. Amish church.

2961, Barbara Schrock[6], 2959, Millersburg, Ohio, was b. Apr. 11, 1850, at Mt. Hope, Ohio, and m. Mar. 29, 1906, at Mt. Hope, Ohio, by Bishop David S. Miller, Moses Coblentz, of fam. 3113, son of Joseph and Rachel (Troyer) Coblentz, Shanesville, Ohio.

Tobias, Elizabeth, Frany, John, Jacob.
Paulina, Barbara, Henry, John, Jacob.

2962, Tobias Schrock[5], 2943, Hutchinson, Kansas, at death, and Paulina Schwartzendruber[5], 5283, of the same address at death, were m. Dec. 6, 1846. He was b. Nov. 26, 1823, and d. Mar. 27, 1885. She was b. Mar. 21, 1828, and d. July 6, 1884. Elias, Mar. 5, 1848—Sept. 22, 1849; Peter, 2963; Daniel, Dec. 4, 1850—Nov. 13, 1851; Elizabeth, 2965; Noah, 2970; Maria, Apr. 27, 1857—Mar. 18, 1880; Anna, 3117; John, 2973; Moses, 2974; Esaias, 2975.

Tobias, Elizabeth, Frany,
Peter, John, Jacob.
Paulina, Barbara, Henry,
Elizabeth, Jonas, Benjamin, John, John, Jacob.

2963, Peter T. Schrock[6], 2962, Haven, Kansas, and Elizabeth Hostetler[6], 1877, were m. He was b. Mar. 27, 1849. She was b. Nov. 13, 1847, and d. Mar. 9, 1907. Jonas, 2964.

2964, Jonas H. Schrock[7], 2963, Hutchinson, Kansas, was b. July 14, 1871, and m. Dec. 21, 1893, Susie A. Kauffman, dau. of David J. Kauffman, who d. Apr. 7, 1905, at Hagerstown, Ill., and Barbara Guengerich who d. Mar. 15, 1907. Amish church. Dau., Dec. 29, 1894—Dec. 31, 1894; Clara J., Apr. 14, 1896—; Dau., Nov. 9, 1898—Nov. 9, 1898; Barbara J., Sept. 24, 1901—; Ruhama J., Mar. 18, 1905—; Harvey J., June 25, 1908—.

2965, Elizabeth Schrock[6], 2962, Yoder, Kansas, at death, was b. Apr. 18, 1852, d. Mar. 27, 1895, and was m. to Jacob J. Plank, the son of Isaac Plank. Amish church. Joni, 2966; Joseph, Apr. 1879—Aug. 4, 1879; John C., 2967; Mary, 2968; Moses, Oct. 1, 1883—Apr. 10, 1888; Benedict, Apr. 11, 1885—Dec. 9, 1887; Noah J., 2969; Jacob, Nov. 28, 1888, deceased; Peter, d. in infancy; Infant dau.; Lizzie J., Sept. 30, 1893—, Haven, Kansas; Susie J., Sept. 30, 1893—, Partridge, Kansas.

2966, Joni T. Plank[7], 2965, Haven, Kansas, was b. Feb. 26, 1878, at Shelbyville, Ill., and m. Dec. 12, 1906, Mary D. Bontreger, dau. of Daniel

---

2960. The first wife of Christian Raber was Marie Yoder, daughter of Henry Yoder, one of the jurors in the inquest over Susanna Hochstetler of fam. 1934, note.

E. and Mary (Jones) Bontreger, Haven, Kansas, of fam. 9135. Amish church. Infant son, Dec. 12, 1907; Son, Jan. 19, 1909—.

2967, John C. Plank[7], 2965, Plain City, Ohio, was b. May 25, 1880, at Shelbyville, Ill., and m. Jan. 4, 1906, at Sugarcreek, Ohio, Clara S. Helmuth, dau. of Samuel and Catherine (Stutzman) Helmuth, Sugarcreek, Ohio, of fam. 3004, note. Amish church. Samuel, Sept. 9, 1907—; Jacob, Feb. 21, 1909—.

2968, Mary Plank[7], 2965, Atwood, Ill., was b. Feb. 14, 1882, at Shelbyville, Ill., and m. Nov. 28, 1906, by Rev. David J. Plank, Noah S. Miller, son of Stephen I. and Catherine (Yoder) Miller, Arcola, Ill. Amish church. Roman, Dec. 16, 1907—.

Tobias, Elizabeth, Frany,
Noah, Elizabeth, John, Jacob.
Paulina, Barbara, Henry,
Jacob, John, Susan,
Lovina, Anna, John, Jacob.
Anna, David, Catherine,

2969, Noah J. Plank[7], 2965, Haven, Kansas, and Lovina Petersheim[7], 4073, were m. He was b. Mar. 17, 1887, and she May 7, 1886.

2970, Noah T. Schrock[6], 2962, Phœnix, Ariz., was b. Nov. 4, 1853, and m. Oct. 31, 1880, Lydia Hershberger. Minister in the Amish church. Catherine, May 8, 1881—Aug. 22, 1881; Ananias, 2971; Moses, Aug. 15, 1884—July 30, 1885; Joseph, 2972; Daniel, Feb. 15, 1887—; Jacob, June 30, 1888—; Mary, Feb. 14, 1890—; Elizabeth, Jan 16, 1892—; Samuel, Apr. 24, 1893—; Noah, Sept. 9, 1894—; Anna, July 3, 1897—; Levi, Dec. 14, 1898—Aug. 30, 1899; Peter, Jan. 13, 1900—; Lydia, June 9, 1902—; Frania, Apr. 13, 1905—; Paulina, Mar. 16, 1907—Jan. 16, 1909.

Tobias, Elizabeth, Frany,
Ananias, Noah, John, Jacob.
Paulina, Barbara, Henry,
Amanda, Abraham, Barbara, Veronica, Henry, John, Jacob.

2971, Ananias Schrock[7], 2970, McMinnville, Oregon, and Amanda Miller[7], 4958, were m. Jan. 5, 1905. He was b. Jan. 26, 1883, and she Sept. 10, 1884. Elizabeth, Jan. 17, 1906—Mar. 4. 1906; Rudolph, May 5, 1907—.

Tobias, Elizabeth, Frany,
Joseph, Noah, John, Jacob.
Paulina, Barbara, Henry,
Matilda, David, Elizabeth, Catherine, Anna, John, Jacob.

2972, Joseph L. Schrock[7], 2970, Phœnix, Arizona, and Matilda D. Beachy[7], 3806, were m. He was b. Oct. 3, 1885, and she Dec. 10, 1886. Amish church.

Tobias, Elizabeth, Frany,
John, John, Jacob.
Paulina, Barbara, Henry,
Mary, Emanuel, Daniel, Sarah, Anna, John, Jacob.

2973, John T. Schrock[6], 2962, Phœnix, Ariz., and Mary Nisly[7], 3096, were m. June 9, 1904. He was b. Mar. 18, 1862, and she Apr. 28, 1876. He writes, "I do not want to take part in so useless an undertaking. We should spend our time in serving God."

Tobias, Elizabeth, Frany,
Moses, John, Jacob.
Paulina, Barbara, Henry,
Lydia, Joseph, Susanna, Joseph, Peter, Joseph, Jacob.

2974, Moses T. Schrock[6], 2962, Hutchinson, Kansas, and Lydia J. Miller[7] 7621, were m. He was b. Oct. 1, 1864.

2975, Isaiah S. Schrock[6], 2962, Arnold, Kansas, was b. Mar. 11, 1868, and m. Tilla Flick. John; Lydia Ann, 2976; and others.

2976, Lydia Ann Schrock[7], 2975, Arnold, Kansas, m. Daniel Thomas.

Daniel, Elizabeth, Frany, John, Jacob.

2977, Daniel Schrock[5], 2943, Chesterville, Ill., at death, was b. June 4,

1828, at Mt. Hope, Ohio, d. Sept. 10, 1890, and was m. by Bishop Moses Miller to Elizabeth Miller, dau. of Jonas and Faronica (Miller) Miller. Minister in the Amish church. Feronica, Oct. 11, 1848—Jan. 12, 1853; David, 2978; Jonas, 2985; Magdalena, Mar. 14, 1856—Nov. 13, 1860; Benjamin, 2992; Jacob, June 15, 1860—Oct. 2, 1863; Lydia, 2995; Joseph, 3000; Elizabeth, 3001; Catherine, 3003.

David, Daniel, Elizabeth, Frany, John, Jacob.
Catherine, Barbara, Veronica, Henry, John, Jacob.

2978, David Schrock[6], 2977, Arthur, Ill., at death, was b. Sept. 14, 1850, d. Apr. 22, 1906, and was m. Nov. 19, 1871, to Catherine Miller[6], 4934, who was b. Apr. 15, 1845, and d. Dec. 4, 1905. Amish church. Gnagey Gen. Fam. 373. Amanda, 6037; Elizabeth, 2979; Emma, 2980; Abraham, 2981; William, 2982; Jacob, 2983; Mary, Aug. 28, 1880—July 31, 1881; Andrew, 2984; Barbara, 3809; Henry, June 26, 1889—Jan. 2, 1890.

2979, Elizabeth Schrock[7], 2978, Arthur, Ill., was b. Sept. 1, 1873, and m. July 21, 1908, by David J. Plank, Samuel Graber, son of Jacob and Hannah (Richer) Graber, Loogootee, Ind., of fam. 3306. Amish church.

2980, Emma Schrock[7], 2978, Arthur, Ill., was b. Oct. 18, 1874, at Arthur, Ill., and m. there Sept. 29, 1901, by Bishop David Plank, Levi Lee. Amish church. Katie, Feb. 26, 1902—; Abraham, Mar. 5, 1904—; Mary, Dec. 28, 1906—.

David, Daniel, Elizabeth, Frany,
Abraham, John, Jacob.
Catherine, Barbara, Veronica, Henry,
Rebecca, Sarah, Fanny, Isaac, Benjamin, John, John, Jacob.

2981, Abraham D. Schrock[7], 2978, Arthur, Ill., and Rebecca Yoder[8], 1677, were m. Mar. 3, 1903, by Bishop Noah Beachy. He was b. Mar. 5, 1876, and ordained to the ministry in Amish church, Oct. 9, 1904. She was b. Aug. 25, 1880. Christian, Dec. 12, 1903—; John, May 21, 1905—; Sarah, Sept. 27, 1906—.

2982, William Schrock[7], 2978, Arthur, Ill., was b. there Nov. 28, 1877, and m. Nov. 18, 1902, by Bishop David Plank, Mary Lee. Ordained deacon, Oct. 2, 1904, in the Amish church.

David, Daniel, Elizabeth, Frany,
Jacob, John, Jacob.
Catherine, Barbara, Veronica, Henry.
Lizzie, Daniel, Barbara, Henry, John, Jacob.

2983, Jacob D. Schrock[7], 2978, Arthur, Ill., and Lizzie D. Swartzendruber[6], 5349, were m. Jan. 11, 1906, at Winesburg, Ohio, by Bishop David S. Miller. He was b. Nov. 9, 1878, at Arthur, Ill., and she Oct. 8, 1881, at Winesburg, Ohio. Amish church. Daniel, Oct. 25, 1906—.

2984, Andrew Schrock[7], 2978, Arthur, Ill., was b. there Sept. 30, 1881, and m. Nov. 19, 1903, by Bishop David Plank, Katie Kauffman. Amish church. Fannie, Nov. 9, 1905—.

Jonas, Daniel, Elizabeth, Frany, John, Jacob.
Lydia, Rachel, Nancy, Jonathan, John, Jacob.

2985, Jonas Schrock[6], 2977, Arcola, Ill., and Lydia Kauffman[6], 6401, were m. Apr. 5, 1874, in Douglas Co., Ill., by her father, Bishop Jonas J. Kauffman. He was b. Feb. 25, 1853, near Mt. Hope, Ohio, and she May 8, 1854, in Holmes Co., Ohio. Amish church. Infant son, Feb. 11, 1875—Feb. 24, 1875; Gertrude, 2986; Joseph, 2987; Katie, 2988; Rachel, 2989; Samuel, Apr. 18, 1883—Oct. 8, 1903; Anna, 2990; Eli J., July 13, 1887—; Michael J., 2991; Yost K., Nov. 22, 1891—; Susanna, Oct. 13, 1894—Oct. 28, 1900, diphtheria.

2986, Gertrude Schrock[7], 2985, Arcola, Ill., was b. Apr. 23, 1876. in Douglas

Co., Ill., and m. Dec. 8, 1898, by Bishop David Plank, Levi E. Stutzman, son of Eli J. and Mary (Troyer) Stutzman, Parr, Ind. Amish church. Rachel L., Oct. 30, 1899—.

Jonas, Daniel, Elizabeth, Frany,
Joseph, **John, Jacob.**
Lydia, Rachel, Nancy, Jonathan,
Leah, Barbara, Barbara, Veronica, Henry, John, Jacob.

2987, Joseph J. Schrock[7], 2985, Arcola, Ill., and Leah Briskey[7], 4950, were m. Dec. 18, 1900, at Arthur, Ill., by David J. Plank. He was b. Feb. 21, 1878, near Arcola, Ill., and she June 26, 1879, at Arthur, Ill. Members of the Am. Men. church. Tillie J., Sept. 18, 1901—; John J., Aug. 28, 1903—; Elmer J., July 20, 1906—.

2988, Katie J. Schrock[7], 2985, Arcola, Ill., was b. Sept. 3, 1879, and m. Jan. 5, 1911, Michael S. Yoder, who was b. May 11, 1874, in Mifflin Co., Pa., son of Yost H. Yoder, who d. at Bertrand, Neb., and Elizabeth Speicher, Reedsville, Pa.

2989, Rachel Schrock[7], 2985, Arthur, Ill., was b. Feb. 27, 1881, in Douglas Co., Ill., and m. Mar. 12, 1903, in the same county, by Bishop David J. Plank, John W. Stutzman, son of Eli J. and Mary (Troyer) Stutzman, Parr, Ind. Amish church. Jonas, June 29, 1904—; Sarah, Jan. 26, 1906—Mar. 20, 1907; Fannie, July 8, 1907—Jan. 5, 1910.

2990, Anna Schrock[7], 2985, Arthur, Ill., was b. Apr. 2, 1885, in Douglas Co., Ill., and m. Dec. 24, 1905, by Bishop David J. Plank, Joseph Kauffman, son of Abe M. and Mary (Miller) Kauffman, Arcola, Ill. Amish church. Levi, Aug. 8, 1908—.

Jonas, Daniel, Elizabeth, Frany,
Michael, **John, Jacob.**
Lydia, Rachel, Nancy, Jonathan,
Minnie, Katie, Magdalena, Moses, Christian, Anna, John, Jacob.

2991, Michael J. Schrock[7], 2985, Arcola, Ill., and Minnie Plank[8], 3334, were m. Feb., 1911. He was b. July 24, 1889, and she Sept. 7, 1889.

2992, Benjamin Schrock[6], 2977, Arcola, Ill., was b. Aug. 15, 1858, near Mt. Hope, Ohio, and m. Nov. 23, 1879, by Jonas J. Kauffman, Caroline Otto, dau. of Daniel D. and Barbara (Yoder) Otto, Arthur, Ill. Amish church. Infant, Sept. 25, 1880; Lydia, Aug. 17, 1881—; David, 2993; Mary, Apr. 16, 1885—; Daniel, Oct. 30, 1886—; Noah, 2994; Eliza, Jan. 18, 1891—; Infant, Apr. 17, 1893; William, Sept. 28, 1894—; Lucy, Apr. 6, 1897—; Joseph, Jan. 17, 1899—.

2993, David B. Schrock[7], 2992, Gordonville, Pa., was b. July 2, 1883, in Douglas Co., Ill., and m. Dec. 4, 1906, at LaPark, Pa., by David C. Peachy, Emma B. Fisher, dau. of Noah S. and Catie (Beiler) Fisher, LaPark, Pa. Amish church.

2994, Noah B. Schrock[7], 2992, Arcola, Ill., was b. Oct. 1, 1888, and m. Feb. 16, 1911, Lydia Kauffman, who was b. Mar. 6, 1888, the dau. of Abraham M. and Mary (Miller) Kauffman, Arcola, Ill.

Lydia, Daniel, Elizabeth, Frany, John, Jacob.

2995, Lydia Schrock[6], 2977, Arcola, Ill., was b. Oct. 27, 1862, in Holmes Co., Ohio, and m. Dec. 5, 1880, in Douglas Co., Ill., by Christian Borntrager, Milton Otto, who d. Apr. 17, 1906, of dropsy, son of Daniel and Barbara (Yoder) Otto, Arthur, Ill. Amish church. Daniel, 2996; Amanda, 2997; Catherine M., Mar. 22, 1886—; Eli, 2998; Jonas, 2999; Elizabeth, Dec. 19,

---

2992. Barbara Yoder, the dau. of Adam Yoder, of Somerset Co., Pa., and his wife, Mary Miller; the son of Jacob Yoder. Mary Miller, the dau. of Peter Miller, of fam. 9164.

1892—; Noah M., May 9, 1895—; Jacob M., Oct. 6, 1897—; Joseph M., Mar. 17, 1900—July 4, 1908; Son, Sept. 12, 1902; Menno M., Dec. 20, 1904—.

2996, Daniel M. Otto[7], 2995, Arthur, Ill., was b. Dec. 14, 1881, and m. Jan. 9, 1908, in Holmes Co., Ohio, by Bishop Andrew E. Troyer, Mary C. Troyer, dau. of Christian E. Troyer, Millersburg, Ohio, and Sarah E. Miller, dau. of Emanuel H. Miller, Goshen, Ind. Amish church. Sarah D., Oct. 22, 1908—; Infant son, Sept. 18, 1909—Sept. 18, 1909.

2997, Amanda M. Otto[7], 2995, Arthur, Ill. was b. June 2, 1884, and m. Nov. 28, 1907, Rudy C. Troyer.

2998, Eli M. Otto[7], 2995, Arcola, Ill., was b. July 18, 1888, and m. Dec. 6, 1910, Fannie Gingerich, who was b. Sept. 2, 1888, the dau. of Christian and Magdalena (Wagler) Gingerich. Amish church.

Jonas, Lydia, Daniel, Elizabeth, Frany, John, Jacob.
Mary, Katie, Mary, Sarah, Anna, John, Jacob.

2999, Jonas M. Otto[7], 2995, Arcola, Ill., R. 2, and Mary S. Graber[7], 3306, were m. Dec. 15, 1910. He was b. Oct. 23, 1890, and she Feb. 12, 1890. Amish church.

3000, Joseph D. Schrock[6], 2977, Arthur, Ill., was b. Sept. 9, 1865, and m. Nov. 22, 1885, Anna J. Yoder, the dau. of Jacob and Magdalena (Kauffman) Yoder, Arthur, Ill. Magdalena, 6409; Menno, July 6, 1888—; Polly, Nov. 7, 1889—; Elizabeth, Jan. 18, 1891—; Catherine, May 22, 1892—; Rebecca, Sept. 15, 1893—; Daniel, Apr. 1, 1895—Oct. 1, 1897; Susanna, Aug. 16, 1896—; Jacob, May 22, 1898—; Lydia, Feb. 10, 1900—; Jonas, Sept. 10, 1901—; Mary, July 9, 1904—; Joseph J., Jan. 10, 1907—.

3001, Elizabeth Schrock[6], 2977, Arthur, Ill., was b. Jan. 29, 1868, in Holmes Co., Ohio, and m. Feb. 6, 1887, by Christian Borntrager, William Blucker, who d. Jan. 10, 1896, of typhoid fever, the son of Andrew Blucker. Amish church. Catherine, 3002; Enos, Dec. 28, 1889—; Jacob, Oct. 7, 1891—; Amanda, Feb. 18, 1894—Oct. 11, 1894; Lydia, Aug. 8, 1895—.

3002, Catherine Blucker[7], 3001, Arthur, Ill., was b. May 29, 1888, and m. Dec. 23, 1909, Daniel J. Miller.

3003, Katie Schrock[6], 2977, Arcola, Ill., was b. Sunday, Feb. 11, 1872, near Chesterville, Ill., and m. Nov. 5, 1893, by Bishop David J. Plank, William J. Kauffman, son of Jacob J. and Elizabeth (Neff) Kauffman, Fairview, Mich. Amish church. Elizabeth W., Oct. 10, 1894—; Mary Ann, May 5, 1896—; Charlotte, Feb. 14, 1900—; Fannie, May 31, 1903—; David W., Mar. 26, 1905—; Jacob W., Mar. 23, 1907—.

Anna, Frany, John, Jacob.

3004, Anna Yoder[4], 2798, Farmerstown, Ohio, at death, was b. Apr. 26, 1798, near Yoder, Somerset Co., Pa., d. Jan. 15, 1841, and was m. Apr. 4, 1822, to Frederick Helmuth who was b. Oct. 8, 1794, in Württemberg, Germany, emigrated to America in 1817, and d. July 17, 1873. Amish church. Elizabeth, July 27, 1823—May 21, 1836; John, 3005; Christian, 3016; Moses, July 7, 1827, disappeared Feb. 20, 1830, in the woods, and never was heard of afterwards; Fanny, Dec. 12, 1832—Mar. 18, 1841; Benjamin, 3021; Solomon, 3032; Joseph, 3033.

3004. Frederick Helmuth m. (2) in 1841, Elizabeth Miller who was b. April 18, 1807, and d. Jan. 18, 1878, Their children are, Daniel, Feb. 17, 1842—, of fam. 5544; Noah, April 25, 1845—, of fam. 6876; David, Mar. 3, 1847—, of fam. 4362; Samuel, Dec. 18, 1849—, of fam. 2967; Frederick, April 4, 1852—, of fam. 2839. Gnagey Gen. Fams. 4-9.

John, Anna, Frany, John, Jacob.
Susanna, Elizabeth, Joseph, John, Jacob.

3005, John Helmuth[5], 3004, Nappanee, Ind., at death, was b. June 23, 1825, in Somerset Co., Pa., d. Nov. 12, 1894, and m. (1) Nov. 2, 1851, Catherine Marner who was b. Feb. 21, 1824, and d. June 5, 1852. (2) July 10, 1853, Lydia Eash who was b. Dec. 11, 1830, and d. May 23, 1856. Jonathan, Aug. 7, 1854—Apr. 30, 1909; Nancy, 3006. M. (3) Sept. 7, 1856, Susanna Hershberger[5], 4569, who was b. Sept. 26, 1829, and d. Mar. 20, 1884, near Farmerstown, Ohio. John J., 3010; Elizabeth, 3011; Henry, 3014; Barbara, 5706; Noah, May 9, 1865—; Susanna, Oct. 28, 1866—Jan., 1868; Amanda, 5409.

3006, Nancy Helmuth[6], 3005, Baltic, Ohio, was b. Sept. 8, 1855, near Farmerstown, Ohio, and m. Mar. 4, 1877, near Walnutcreek, Ohio, by Mose Beachy, Noah N. Miller who was b. July 3, 1852. Amish church. John N., 3007; Daniel N., 3008; Samuel N., 3009; Henry N., Oct. 4, 1884—; Catherine, 5315; Elizabeth, Nov. 14, 1889—; Barbara, Mar. 3, 1893—; Ammon N., Apr. 27, 1896—.

3007, John N. Miller[7], 3006, Plain City, Ohio, was b. Feb. 9, 1878, one mile southeast of Charm, Ohio, and m. Feb. 19, 1903, at Plain City, Ohio, by Cornelius S. Beachy, Mary M. Miller, dau. of Manasses I. and Amanda S. (Yoder) Miller, Plain City, Ohio. Amish church. Lovina, Jan. 12, 1905—Jan. 12, 1905; Anna, Jan. 12, 1905—Jan. 12, 1905; Amanda, Dec. 25, 1905—; Monroe, Nov. 22, 1907—.

Daniel, Nancy, John, Anna, Frany, John, Jacob.
Jeremiah, Susanna, Joseph, Peter, Joseph.
Mattie, Lydia, Jacob.
Lucy, Barbara, Henry, John.

3008, Daniel N. Miller[7], 3006, Welshfield, Ohio, and Mattie S. Miller[8], 7627, were m. Nov. 28, 1901. He was b. Feb. 20, 1880, and she Oct. 28, 1881. John Henry, Nov. 29, 1902—; Govina D., Jan. 15, 1904—; Lydia D., July 2, 1905—; Roman D., Apr. 4, 1907—; Adlee D., Jan. 2, 1909—.

3009, Samuel N. Miller[7], 3006, Baltic, Ohio, was b. May 27, 1882, and m. July 11, 1907, Malinda Mullet who was b. Oct. 1, 1890, the dau. of Joseph B. and Elizabeth (Weaver) Mullet, Plain City, Ohio. Amish church. John, Oct. 16, 1907—; Eli, Feb. 22, 1909—Feb. 22, 1909.

John, Anna, Frany,
John, John, Jacob.
Susan, Elizabeth, Joseph,
Elizabeth, Eli, Rachel, Henry, John, Jacob.

3010, John J. Helmuth[6], 3005, Nappanee, Ind., at death, and Elizabeth Borkholder[6], 5438, Arnold, Kansas, were m. Apr. 10, 1887. He was b. May 17, 1858, and d. Oct. 8, 1894. She was b. Dec. 8, 1867, and m. (2) Jan. 30, 1890, Joseph Y. Lehman, son of Yost and Elizabeth J. (Stutzman) Lehman, Arnold, Kansas. Amish church.

3011, Elizabeth Helmuth[6], 3005, Nappanee, Ind., at death, was b. Mar. 3, 1860, near Farmerstown, Ohio, d. Jan. 19, 1896, of lagrippe, and m. Dec. 25, 1881, near Bremen, Ind., by Bishop Moses Borkholder, Rev. William Yoder, son of Jonas and Magdalena (Gary) Yoder, Nappanee, Ind. Amish church. John W., 3012; Amanda, 5212; Barbara, 3013; Jonas W., Nov. 12, 1886—; Andrew W., Oct. 5, 1888—; Martin W., Aug. 30, 1890—; Menno W., May 1, 1892—; Susanna, June 20, 1894—.

John, Anna, Frany,
John, Elizabeth, John, Jacob.
Susan, Elizabeth, Joseph,
Sarah, Lydia, Jeptha, Magdalena, Jonathan, John, Jacob.

3012, John W. Yoder[7], 3011, Nappanee, Ind., and Sarah J. Miller[7], 6330, were m. Dec. 26, 1907, in Holmes Co., Ohio. He was b. Oct. 8, 1882, in

Marshall Co., Ind., and she July 19, 1884, in Holmes Co., Ohio. Amish church. Jeremiah J., Oct. 6, 1908—; William J., Dec. 21, 1909—.

3013, Barbara W. Yoder[7], 3011, Kingsdown, Kansas, was b. Jan. 28, 1885, and m. Feb. 16, 1911, Peter Wagler, of Newton Co., Ind.

John, Anna, Frany,
Henry, John, Jacob.
Susan, Elizabeth, Joseph,
Catherine, Sarah, Rachel, Henry, John, Jacob.

3014, Henry J. Helmuth[6], 3005, Nappanee, Ind., and Catherine S. Schmucker[6], 5408, were m. Nov. 8, 1885, at Nappanee, Ind. He was b. Dec. 8, 1861, in Holmes Co., Ohio, and she Apr. 25, 1868, in Elkhart Co., Ind. John E., 3015; Mary, Dec. 1, 1888—Dec. 1, 1906; Lizzie, Apr. 21, 1890—; Andrew, June 19, 1891—; Amanda, Dec. 21, 1892—Sept. 18, 1893; Moses, Jan. 31, 1894—; Susie, Sept. 5, 1895—; Barbara, Jan. 31, 1897—; Catherine, Sept. 23, 1899—; Henry, Apr. 1, 1901—; Lydianne, Jan. 22, 1902—June 28, 1903; Levi, Oct. 21, 1903—; Joseph, May 29, 1905—Jan. 24, 1910; Sarah, Dec. 27, 1906—Jan. 8, 1908; Daniel, Apr. 19, 1908—; William, May 26, 1909—Sept. 18, 1909; Eli, Dec. 4, 1910—.

John, Anna, Frany,
Henry, Susan, Elizabeth, Joseph,
John, John, Jacob.
Catherine, Sarah, Rachel, Henry,
Daniel, Rachel, David, Catherine, Anna, John,
Magdalena, Jacob.
David, Jonas, Daniel, John,
Elizabeth, Magdalena, Joseph, Peter, Joseph,

3015, John E. Helmuth[7], 3014, Nappanee, Ind., and Magdalena D. Stutzman[8], 3701, were m. Nov. 18, 1909. He was b. May 14, 1887, and she Aug. 5, 1884.

Christian, Anna, Frany, John, Jacob.

3016, Christian Helmuth[5], 3004, Kalona, Iowa, at death, was b. Jan. 22, 1829, in Somerset Co., Pa., d. June 18, 1864, and m. Feb. 28, 1856, Catherine Oesh, of fam. 9150, who was b. Dec. 18, 1834. Beachy Gen. Fam. 368, 367. Amish church. Jacob, 3017; Isaac, 3018; William, Jan. 25, 1861—Aug. 14, 1862; John, 3019; Daniel, 3020.

3017, Jacob C. Helmuth[6], 3016, Arthur, Ill., was b. May 7, 1857, in Johnson Co., Iowa, and m. Jan. 8, 1885, by Bishop Joseph Witmer, Lydia Otto, dau. of Daniel D. and Rebecca (Yoder) Otto, Arthur, Ill. Amish church. Beachy Gen. Fam. 741. Daniel J., Jan. 19, 1886—; Abagail, Mar. 30 1887—; Catherine, July 3, 1888—; Barbara, Jan. 4, 1890—May 7, 1901, dropsy and heart trouble; Joanna, Mar. 11, 1892—; Noah J., Oct. 18, 1894—; Benjamin, Aug. 9, 1896—; Lucy, Aug. 26, 1898—; Isaac, July 5, 1900—; Amanda, July, 1902—; Mary, Feb. 14, 1905—.

3018, Isaac Helmuth[6], 3016, Kalona, Iowa, was b. Nov. 25, 1858, near Kalona, Iowa, and m. Mar. 26, 1882, Barbara P. Yoder, b. Aug. 17, 1865, the dau. of Peter M. and Magdalena (Gingerich) Yoder, Kalona, Iowa. Ordained, May 10, 1903, to the ministry in the Amish church. Beachy Gen. Fam. 742. Magdalena, Jan. 3, 1884—Mar. 5, 1889, diphtheria; Samuel, Nov. 22, 1886—Apr. 3, 1889, diphtheria; Christian, Oct. 13, 1888—; Peter, Feb. 9, 1891—; John, Mar. 20, 1893—; Ida, Dec. 23, 1895—; Jacob, June 19, 1898—; Anna, Nov. 30, 1900—; Catherine, Feb. 11, 1903—; Mary, Nov. 15, 1904—; Emma, Apr. 3, 1909—.

John, Christian, Anna, Frany, John, Jacob.
Barbara, Rachel, Barbara, Joseph, Joseph, Jacob.

3019, John Helmuth[6], 3016, Arthur, Ill., and Barbara Plank[6], 7459, were

m. Nov. 17, 1889, at Arthur, Ill., by Daniel J. Beachy. He was b. Nov. 2, 1862, near Kalona, Iowa, and she May 30, 1868. Amish church. Beachy Gen. Fam. 743. Jacob J., Nov. 8, 1890—; Joseph P., Nov. 2, 1892—; George J., Dec. 24, 1894—; Anna, June 3, 1897—Oct. 28, 1898; Samuel, May 31, 1899—; Infant son, Aug. 21, 1901—Sept. 11, 1901; Christian J., Sept. 9, 1902—; Polly, Dec. 31, 1904—; David, Oct. 29, 1906—; Albert, Sept. 29, 1908—; Amos, May 10, 1910—July 25, 1910.

3020, Daniel Helmuth[6], 3016, Trenton, Mo., was b. Oct. 31, 1864, near Kalona, Iowa, and m. June 15, 1902, at Spickard, Mo., by Rev. I. S. Lowery, Mettie E. Denison, dau. of Homer and Ollie (Lynch) Denison, Spickard, Mo. Carpenter and general assistant in faith missions and children's homes. Has been a member of the Amish and Free Methodist churches, "but simply a christian now." Esther Lura, July 9, 1903—; Lois Lorene, Sept. 23, 1904—.

Benjamin, Anna, Frany, John, Jacob.

3021, Benjamin Helmuth[5], 3004, Charm, Ohio, at death, was b. Apr. 2, 1836, d. Oct. 16, 1895, and m. Mar 20, 1859, by Moses J. Miller, Elizabeth Gerber who was b. Apr. 6, 1840. Trustee of German Tp., and Infirmary Director of Holmes Co., Ohio. Amish church. Mary, 3022; Lydia, 3024; Son, Apr. 28, 1862—Apr. 28, 1862; Amanda, 3025; Son, July 22, 1864—July 22, 1864; Amos, 3028; Seth, 3029; William, Oct. 8, 1869—, Fargo, Okl.; Gideon, 3030; Susan, 5125; Isaiah, Apr. 6, 1877—, Sugarcreek, Ohio; Malinda, 3031; Fanny, Sept. 22, 1882—.

3022, Mary Helmuth[6], 3021, Charm, Ohio, at death, was b. Apr. 15, 1860, at Charm, Ohio, d. Sept. 8, 1900, and m. July 23, 1879, at Charm, Ohio, by David Troyer, Christian Yoder who was b. Mar. 30, 1859, one mile north of Charm, Ohio, the son of Jacob and Barbara (Schlabach) Yoder, Charm, Ohio. Amish church. Barbara, Mar. 6, 1880—; Moses, 3023; Lizzie, 5180; Gideon, Apr. 5, 1886—; Amanda, Aug. 14, 1888—; Levi, Feb. 27, 1891—; Christian, June 20, 1893—; Mary, Oct. 2, 1896—; Susie, Mar. 30, 1899—.

3023, Moses C. Yoder[7], 3022, Shanesville, Ohio, was b. Apr. 4, 1882, and m. Jan. 3, 1905, by Noah Beechy, Katie M. Miller, dau. of Manilius C. and Susan E. (Miller) Miller, Sugarcreek, Ohio. Amish church. Manilius M., Mar. 27, 1906—.

3024, Lydia Helmuth[6], 3021, Charm, Ohio, at death, was b. Mar. 25, 1861, d. Feb. 28, 1900, and m. Mar. 16, 1880, at Charm, Ohio, by Bishop David Beechy, Emanuel D. Oswald, who was b. Mar. 6, 1858, the son of Daniel and Susanna (Hershberger) Oswald, Becks Mills, Ohio. Amish church. Albert W., Mar. 24, 1881—; Martin V., June 2, 1882—; Harvey, Dec. 7, 1883—; Benjamin D., Jan. 7, 1885—; Gideon, Jan. 2, 1887—Aug. 13, 1887; Priscilla, Sept. 27, 1888—; Walter, Sept. 10, 1890—; Herbert, June 24, 1892—; Robert, Aug. 19, 1894—June 10, 1896; Sanpherd, Feb. 7, 1897—; Lydia, Feb. 11, 1900—.

3025, Amanda Helmuth[6], 3021, Millersburg, Ohio, was b. Mar. 10, 1863, at Charm, Ohio, and m. there Nov. 20, 1881, by Rev. David Beechy, John Burkey, son of Moses and Hannah (Ervin) Burkey, Walnutcreek, Ohio. Amish church. William Allen, 3026; Benjamin Oscar, 3027; Nora Ellen, June 11, 1886—; Melvin, July 22, 1888—; Aden, May 18, 1890—Mar. 22, 1891; Moses Gilbert, July 21, 1891—; Iva May, Dec. 19, 1896—.

3024. Emanuel D. Oswald m. (2) Dec. 22, 1901, Sarah A. Miller, dau. of Rev. Levi D. and Susanna (Mast) Miller, Millersburg, Ohio. Their children, Aden DeSilva, Dec. 28, 1902—; Oren Oscar, June 24, 1906—.

3026, William Allen Burkey[7], 3025, Millersburg, Ohio, was b. Oct. 1, 1882, and m. Dec. 25, 1904, at Martins Creek church, by Rev. Fred Mast, Mary Mast, dau. of Abraham Mast who was b. Nov. 9, 1838, and d. Apr. 27, 1909, at Benton, Ohio, and Anna Miller. Amish church. Lauren Donivan, May 16, 1906—; Winna Katherine, June 24, 1908—.

Benjamin, Amanda, Benjamin, Anna, Frany, John, Jacob.
Benjamin, Abraham, Magdalena, Anna,
Anna, John, Jacob.
Amanda, Mary, Henry,

3027, Benjamin Oscar Burkey[7], 3025, 2240 East 85 St., Cleveland, Ohio, and Anna Mast[7], 3901, were m. Mar. 6, 1906. He was b. Mar. 29, 1885, and she Dec. 17, 1882. Roland Edgar, July 8, 1908—.

3028, Amos Helmuth[6], 3021, Berlin, Ohio, was b. May 16, 1865, at Charm, Ohio, and m. Jan. 14, 1906, by Fred Mast, Fanny Yoder, dau. of Joseph and Mary (Troyer) Yoder. Amish church.

3029, Seth Helmuth[6], 3021, Remus, Mich., was b. Aug. 25, 1867, at Charm, Ohio, and m. Feb. 7, 1892, at New Bedford, Ohio, Mary Price, dau. of George Price, Remus, Mich. Grain elevator business. Mennonite church. Nannie, Nov. 7, 1892—; Atlee, June 7, 1894—; Benjamin T., June 13, 1896—; Josephine A., Aug. 24, 1898—; Mary, Nov. 2, 1900—; Lucile, Feb. 11, 1906—.

Gideon, Benjamin, Anna, Frany, John, Jacob.
Barbara, Elizabeth, Barbara, Elizabeth, Henry, John, Jacob.

3030, Gideon Helmuth[6], 3021, Millersburg, Ohio, and Barbara Beachy[7], 5124, were m. Nov. 25, 1900, by Fred Mast. He was b. Dec. 26, 1871, at Charm, Ohio, and she May 27, 1877. He is a farmer and dealer in roofing. Trustee and S. S. Supt. in the Mennonite church. Ira, Aug. 28, 1901—; Gilbert, Feb. 23, 1903—; Alvin, July 27, 1905—; Calvin, July 27, 1905—Mar. 26, 1908; Atlee, July 22, 1907—.

3031, Malinda Helmuth[6], 3021, Millersburg, Ohio, was b. Dec. 23, 1879, at Charm, Ohio, and m. May 25, 1902, by Bishop Fred Mast, Fred Miller, son of Levi D. and Susannah (Mast) Miller, Millersburg, Ohio. Amish church. Nelson Raymond, Sept. 8, 1903—; Tillman Titus, Dec. 17, 1905—; Gladys Celestia, Feb. 21, 1907—.

Solomon, Anna, Frany, John, Jacob.
Emanuel, Jonathan,
Catherine, John, Jacob.
Susan, John, John,

3032, Solomon Helmuth[5], 3004, Waupecong, Ind., at death, and Catherine Hochstedler[5], 6481, were m. He was b. June 9, 1838, and d. Apr. 12, 1900. She was b. Apr. 23, 1845, and d. Dec. 10, 1902.

Joseph, Anna, Frany, John, Jacob.

3033, Joseph Helmuth[5], 3004, Arthur, Ill., at death, was b. Mar. 19, 1840, at Mt. Hope, Ohio, d. July 18, 1897, and m. Mar. 8, 1860, Barbara Hershberger who was b. Oct. 14, 1841, the dau. of Paul Hershberger. Beachy Gen. Fams. 443, 452. Amish church. Abraham, 3034; Moses, 3036; Faronica, 3039; Joni, 3042; Daniel, 3043; Elizabeth, 5616; Samuel, 3044; Joseph J., 3045; Gertrude, 5743; Lavinah, 5714; Menno, 3046; Magdalena, 3047.

3034, Abraham J. Helmuth[6], 3033, Middlebury, Ind., was b. Dec. 5, 1860, in Holmes Co., Ohio, and m. Nov. 20, 1884, in Lagrange Co., Ind., by Bishop John L. Miller, Magdalena V. Yoder, dau. of Valentine C. and

---

3033. Paul Hershberger, son of Christian Hershberger of fam. 4569, note.

3034. Valentine C. Yoder, son of Christian Yoder, son of Jacob Yoder, son of Christian Yoder and Barbara Hooley. See fam. 4135, note.

Elizabeth (Yoder) Yoder, Shipshewana, Ind. Beachy Gen. Fam. 744. Amish church. Elizabeth, July 23, 1885—; Fanny, 3035; Emelie, Nov. 19, 1890—; Perry, Feb. 5, 1892—; Menno, Feb. 4, 1894—; Alice, Dec. 26, 1896—; Albert, Feb. 24, 1898—; Joseph, Aug. 4, 1900—Nov. 9, 1900; Freddy, Oct. 16, 1902—; Mable, Sept. 28, 1904—; Nana, Nov. 6, 1906—.

3035, Fanny Helmuth[7], 3034, Middlebury, Ind., was b. Jan. 14, 1887, and m. Oct. 27, 1907, Harvey J. Miller.

3036, Moses J. Helmuth[6], 3033, Arthur, Ill., at death, was b. Sept. 17, 1862, in Holmes Co., Ohio, d. Oct. 3, 1908, and m. Apr. 13, 1886, near Arthur, Ill., by Bishop Daniel J. Beachy, Mary C. Yutzy, dau. of Christian J. and Dina (Slaubaugh) Yutzy, Arthur, Ill. Minister since Oct. 28, 1906, in the Amish church. Beachy Gen. Fam. 745. Amanda, 3037; Claria, 3038; Elmer, Jan. 22, 1890—; Emma, Oct. 5, 1892—; Levater, July 6, 1901—; Leroy, Feb. 8, 1903—.

3037, Amanda F. Helmuth[7], 3036, Arthur, Ill., was b. Jan. 25, 1882, at Arthur, Ill., and m. Dec. 19, 1903, at Arthur, Ill., by Bishop John Smith, Frank S. Keim, son of John F. and Esther (McGown) Keim, Arthur, Ill. Amish church. Edna Leona, Sept. 28, 1904—.

3038, Clara Helmuth[7], 3036, Arthur, Ill., was b. Sept. 9, 1887, at Arthur, Ill., and m. Mar. 27, 1907, at Arthur, Ill., by Bishop Emanuel Mast, Benjamin Keim, son of John F. and Esther (McGown) Keim, Arthur, Ill. Amish church.

3039, Faronica Helmuth[6], 3033, Arthur, Ill., at death, was b. Oct. 12, 1863, in Johnson Co., Iowa, d. May 7, 1900, of typhoid fever, and m. June 23, 1881, at Arthur, Ill., Jacob Y. Miller who d. Apr. 14, 1900, of typhoid fever, the son of Yost Miller, Middlebury, Ind., and his wife Fannie Garver. Amish church. Beachy Gen. Fam. 746. Harvey J., 3040; Joseph Yost, Dec. 29, 1883—; Malinda, Feb. 8, 1886—Feb. 4, 1900, typhoid fever; Amzy Milo, 3041; Lizzie Ann, Feb. 22, 1890—; Harry, Dec. 16, 1892—; Fanny, Jan. 4, 1896—May 25, 1896; Magdalena, Aug. 14, 1897—.

Harvey, Veronica, Joseph, Anna, Frany, John, Jacob.
Lillie, Noah, Barbara, Magdalena, Peter, Joseph, Jacob.

3040, Harvey J. Miller[7], 3039, Fairview, Mich., and Lillie F. Yoder[7], 7573, were m. He was b. Nov. 9, 1881, and she June 29, 1888.

3041, Amzy Milo Miller[7], 3039, Arthur, Ill., was b. Jan. 30, 1888, and m. Anna C. Hershberger who was b. Jan. 7, 1888, in Ill., the dau. of Christian P. and Susan (Miller) Hershberger, Arthur, Ill. Fannie, Dec. 10, 1905—; Joseph, Dec. 12, 1907—; Ammon, Feb. 8, 1909—.

3042, Joni F. Helmuth[6], 3033, Arthur, Ill., was b. Nov. 4, 1865, in Holmes Co., Ohio, and m. Nov. 15, 1885, at Arthur, Ill., by Christian Troyer, Annie Yutzy, dau. of Christian and Tena (Slaubauch) Yutzy, Arthur, Ill. Amish church. Beachy Gen. Fam. 747.

Daniel, Joseph, Anna, Frany, John, Jacob.
Mattie, Jacob, Joseph, Peter, Joseph, Jacob.

3043, Daniel J. Helmuth[6], 3033, Hutchinson, Kansas, and Mattie Hostetler[6], 7771, were m. Jan. 3, 1892, in Lagrange Co., Ind., by David Kauffman. He was b. June 10, 1867, at Arthur, Ill., and she Feb. 17, 1869, in Elkhart Co., Ind. Edward, Feb. 6, 1893—Feb. 9, 1898; Jacob, Apr. 17, 1894—; Lovina, Jan. 8, 1896—; Joseph, Apr. 15, 1897—Feb. 1, 1898, both d. of diphtheria and are buried at Arthur, Ill; Clarence, Nov. 16, 1898—; John, Dec. 3, 1906—; Lizzie, Mar. 27, 1909—.

Samuel, Joseph, Anna, Frany, John, Jacob.
Fannie, Daniel, Daniel, Sarah, Anna, John, Jacob.

3044, Samuel J. Helmuth[6], 3033, Arthur, Ill., and Fannie D. Nissley[7], 3089, were m. Jan. 28, 1892, in Lagrange Co., Ind., by Abraham Troyer. He was b. Sept. 9, 1869, in Holmes Co., Ohio, and she April 26, 1872, in Lagrange Co., Ind. Amish church. Mary Ann, Mar. 29, 1894—; Andrew, June 25, 1896—; Alpha, Oct. 15, 1898—; Sylvia, Feb. 26, 1902—; Alvin, Mar. 21, 1905—; Daniel, Dec. 9, 1907—.

3045, Joseph J. Helmuth[6], 3033, Kokomo, Ind., was b. Oct. 22, 1871, in Holmes Co., Ohio, and m. at Arthur, Ill., Louisa I. Miller, dau. of Isaac S. and Elizabeth (Bogert) Miller, McMinnville, Oregon. Dora Viola, 1900—; Dewey, Jan. 6, 1902—.

Menno, Joseph, Anna, Frany, John, Jacob.
Savilla, Daniel, Daniel, Sarah, Anna, John, Jacob.

3046, Menno S. Helmuth[6], 3033, Bennetts Switch, Ind., and Savilla D. Nisley[7], 3089, were m. Nov. 21, 1901, in Lagrange Co., Ind., by Abraham Troyer. He was b. Jan. 10, 1880, in Holmes Co., Ohio, and she Feb. 7, 1882. Amish church. Edna, Sept. 16, 1902—; Nettie, Apr. 18, 1904—; Leona, May 5, 1908—.

3047, Magdalena Helmuth[6], 3033, Kokomo, Ind., was b. Aug. 6, 1882, and m. Dec. 13, 1900, Daniel C. Borntrager who was b. Nov. 29, 1880, the son of Christian I. and Barbara V. (Yoder) Borntrager, Kokomo, Ind. Nora D., May 11, 1901—; Abraham D., Mar. 23, 1906—.

Solomon, Frany, John, Jacob.

3048, Solomon Yoder[4], 2798, Garrett, Pa., at death, was b. May 1, 1804, near Yoder, Pa., d. Dec. 30, 1871, and m. (1) May 9, 1837, Elizabeth Keim who d. May 6, 1844, the eldest dau. of John Keim, the eldest son of Nickolas Keim, of fam. 2245, note. Barbara, July 28, 1838—Sept. 5, 1841; Matilda, 3049; John, 3051. M. (2) Apr. 24, 1849, Mary Wiltrout, who was b. Oct. 21, 1826, and d. Apr. 12, 1895. Caroline, 3053; Infant dau., June 3, 1852; Jacob, 3058; Adam, July 17, 1854—July 25, 1854; Mary Ann, June 24, 1855—Apr. 6, 1856; Solomon, Aug. 26, 1856—Nov. 15, 1891; Twins, male and female, Jan. 7, 1858; Malinda, Aug. 14, 1859—Mar. 12, 1871; James M., Sept. 1, 1860—; Joseph, Feb. 16, 1862—Aug. 18, 1885; Nelson B. Mc., June 5, 1863—; Jerome, 3060; Ira N., Dec. 13, 1868—Aug. 18, 1885.

3049, Matilda Yoder[5], 3048, Somerset, Pa., was b. Dec. 4, 1839, and m. Nov. 25, 1862, at Glade, Somerset Co., Pa., by Rev. Charles Young, Jacob Lavan, son of Moses and Mary (Barron) Lavan, Lavansville, Pa. Lutheran church. John W., 1871—; David, 3050; Samuel, 1877—.

3050, David Lavan[6], 3049, Somerset, Pa., was b. 1873, and m.

John, Solomon, Frany, John, Jacob.
Susan, Elizabeth, Joseph, Frany, John, Jacob.

3051, John Yoder[5], 3048, Springs, Pa., and Susan Stevanus[6], 2879, were m. Oct. 16, 1871. He was b. June 13, 1841, and she Jan. 30, 1855. Mennonite church. Amanda, Apr. 21, 1872—Nov. 6, 1889; Alice, 6092; Savilla, 3052; Annie, 4812.

3052, Savilla Yoder[6], 3051, Springs, Pa., was b. Oct. 20, 1874, and m. Ephraim K. Blauch who was b. Apr. 28, 1866. Mennonite church. Earl Ray, Sept. 23, 1892—; Annie May, Dec. 7, 1893—; Floyd Clay, Feb. 17, 1895—; Emma Grace, Mar. 25, 1896—; Bruce Fay, Mar. 24, 1897—; Edna Pearl, Dec. 27, 1899—; Charles Lester, Apr. 27, 1904—; Infant dau., June 23, 1905.

3053, Caroline Yoder[5], 3048, Garrett, Pa., at death, was b. Sept. 6, 1850, d. Apr. 12, 1889, of consumption, and m. Mar. 21, 1872, at Garrett, Pa.,

by Nelson Walker, Esq., John Bitner, son of Henry and Maggie (Keefer) Bitner. Lutheran church. Mary Emma, 3054; Solomon, June 17, 1874—June 17, 1874; Henry, June 17, 1874—June 17, 1874; Wilson Jerome, 3055; Ellen Malissa, 3056; Effie, 3057.

3054, Mary Emma Bittner[6], 3053, Berlin, Pa., was b. Apr. 23, 1873, at Yoder Station, Pa., and m. Oct. 29, 1893, by Rev. M. L. Young, Elmer E. Knepper, son of John and Annie (Bittner) Knepper, Berlin, Pa. Lutheran church. Wilton Roy, May 5, 1894—; Harry Milton, Aug. 28, 1895—; John Pollard, Oct. 4, 1897—; Anna Viola, Oct. 14, 1904—; Edward Shaw, Mar. 9, 1907—.

3055, Wilson Jerome Bittner[6], 3053, Meyersdale, Pa., was b. Sept. 6, 1878, in Summit Tp., Somerset Co., Pa., and m. Mar. 17, 1901, near Meyersdale, Pa., by Rev. M. L. Young, Maggie Ackerman, dau. of Dennis and Dora (Hellwig) Ackerman, Mance, Pa. Coal miner. Lutheran church. Harry, Mar. 23, 1902—; Edward, Dec. 8, 1903—; Esther, Nov. 15, 1905—; Grace, Sept. 21, 1907—.

3056, Ellen M. Bittner[6], 3053, Garrett, Pa., was b. June 19, 1881, near Garrett, Pa., and m. Dec. 3, 1899, near Garrett, Pa., by Rev. Martin Luther Young, John Ackerman, son of Dennis and Dora (Hellwig) Ackerman, Mance, Pa. Lutheran church. Viola Margretta, June 11, 1902—; Leora Nettie, Sept. 18, 1907—.

3057, Effie May Bittner[6], 3053, Sand Patch, Pa., was b. Apr. 24, 1884, near Garrett, Pa., and m. Mar. 2, 1904, at Meyersdale, Pa., by Rev. B. B. Collins, Simon William Keefer, son of Zachariah and Lydia (Ackerman) Keefer, Sand Patch, Pa. Lutheran church. Hazel Lydia, Nov. 9, 1904—; Simon Henry, Feb. 24, 1906—; Bruce Edward, Feb. 17, 1908—; Ellwood Roy, Sept. 20, 1909—.

3058, Jacob Yoder[5], 3048, Boswell, Pa., was b. May 18, 1853, in Summit Tp., Somerset Co., Pa., and m. Sept. 7, 1884, at Garrett, Pa., Lizzie Berkholder, dau. of Emanuel and Rebecca (Fullem) Berkholder, Garrett, Pa. German Baptist church. Ollie M., 3059; Ira M., Jan. 20, 1887—; Norman B., Sept. 9, 1890—; Daisy P., Mar. 18, 1892—; Clinton G., Mar. 30, 1895—; Preston B., Aug. 19, 1896—Sept. 21, 1898; Ethel G., Feb. 3, 1902—; Martin L., May 19, 1905—.

3059, Ollie M. Yoder[6], 3058, Somerset, Pa., was b. Feb. 9, 1885, and m. Jan. 20, 1904, Meyers L. Schrock, son of George L. and Elizabeth (Meyers) Schrock. Iven, Nov. 24, 1904—; Galen, Oct. 5, 1906—.

3060, Jerome Yoder[5], 3048, Garrett, Pa., was b. Aug. 25, 1865, and m. Apr. 27, 1886, Abbie Burkholder, who was b. Mar. 12, 1865. Emma J., Oct. 10, 1887—; Infant son, Sept. 1, 1888; Infant son, Sept. 22, 1889; Minnie P., Apr. 19, 1891—Aug. 27, 1891; James G., June 9, 1892—; Solomon H., Sept. 17, 1893—July 7, 1894; Roy B., Apr. 12, 1895—; Ralph D., Oct. 4, 1898—; Darlie M., Dec. 21, 1900—.

Catherine, John, Jacob.

3061, Catherine Hochstetler[3], 2, in her father's will is named second in the list of his daughters, and nothing further has been learned of her. The reports of the administrators of her father's will might give her name, but these reports were undoubtedly destroyed by the fire which burnt the Somerset County courthouse. Diligent inquiry has been made among all thought likely to know of her fam.

Anna, John, Jacob.

3062, Anna Hochstetler[3], 2, Berlin, Pa., at death, m. Abraham Miller who was b. May 13, 1766, in Berks Co., Pa., and d. about 1821. Her husband was a minister in the Amish church, and was blind during the latter part of his life. Sarah, 3063; Christian, 3309; Daniel, 3477; Catherine, 3695; Madlena, 3871; Susan, 4048.

Sarah, Anna, John, Jacob.

3063, Sarah Miller[4], 3062, Baltic, Ohio, at death, June 1, 1857, was blind the last few years of her life. She was m. June 19, 1807, to Christian Nisly, a minister in the Amish church. Magthalena, Sept. 11, 1808—d. single; Frany, 3064; Daniel, 3088; Christian, 3107; Katerine, Mar. 10, 1815—Sept. 6, 1841; Susan, 3125; Elizabeth, 3186; Anna, 3225; Peter, 3251; Sarah, 3263; Abraham, 3265; Christina, Feb. 26, 1826—Apr. 11, 1826; Mary, 3278; John, Jan. 13, 1833—Apr. 13, 1838.

3064, Fanny Nisley[5], 3063, Davidsville, Pa., at death, was b. Mar. 12, 1810, d. July 26, 1889, and was m. to Christian Shetler who was b. July 17, 1804, and d. Nov. 7, 1877. Amish church. Maria, 3065; John, 3067; Moses, 3072; Christian, 3079; Jacob, 3081; Lewis, 3083; Abraham, 3086.

3065, Maria Shetler[6], 3064, Davidsville, Pa., at death, was b. Jan. 1, 1842, near Davidsville, Pa., d. Sept. 11, 1906, and m. Dec. 1, 1867, near Davidsville, Pa., by Bishop Moses B. Miller, David D. Yoder, son of Daniel and Catherine (Kaffman) Yoder, Geistown, Pa. Amish church. Mary D., 3066; Two children d. in infancy.

3066, Mary D. Yoder[7], 3065, Davidsville, Pa., was b. Apr. 5, 1874, in Cambria Co., Pa., and m. Feb. 15, 1903, by Rev. Samuel G. Shetler, Elmer J. Varns, son of Jefferson and Lizzie Ann (Fair) Varns, Millersburg, Ohio. Amish church.

3067, John Shetler[6], 3064, Baltic, Ohio, was m. to Magdalena Miller. Amish church. Elizabeth, 3068; Amanda, 5138; Mary, d. single; Sarah, d. single.

3068, Elizabeth Shetler[7], 3067, Baltic, Ohio, was b. Dec. 11, 1860, and m. Dec. 1, 1878, Stephen Wengerd who was b. Dec. 16, 1853, the son of Moses Wengerd who was b. Aug. 14, 1821, d. Aug. 1, 1870, and m. Oct. 27, 1843, Magdalena Yoder who d. Aug. 29, 1876. John, 3069; Elmer, Oct. 2, 1882—Mar. 1, 1906; Levi, 3070; Allen, 3071.

3062. Abraham Miller, the son of Daniel Miller, who arrived at Philadelphia, Pa., Aug. 11, 1750, on ship Patience. His first wife, Miss Kenagy, d. leaving no children. He returned to Europe and m. about 1758, Veronica Mishler who was b. about 1736. Their children are, Christian, Feb. 17, 1760—, m. Catherine Kurtz, d. Feb. 10, 1832; Elizabeth, Sept. 20, 1762—, wife of Mr. Kenagy; Jacob, July 19, 1764—; Abraham; Susanna, Oct. 17, 1767—, wife of Mr. Stutzman; Fanny, Sept. 18, 1769—, wife of Joseph Kurtz, of Hertzler Gen. Fams. 414 and 579; Barbara, Jan. 12, 1774—, wife of Solomon Yoder; Magdalena, Sept. 21, 1776—, wife of Mr. Hershberger. Daniel Miller d. near Shillington, Berks Co., Pa. Montgomery's History of Berks Co., Pa., p. 802, gives an account of this fam. See Mast Gen. Fam. 163. See fam. 9157, note.

3063. Christian Nisly started from the old country, "leaving his brother, May 7, 1804, going aboard ship, June 6, started the voyage, July 2, reached the open sea, July 17, reached his destination, the home of Christel Zug, Oct. 12, 1804." Taken from his date book now in possession of his grandson, Noah Nisly, Nappanee, Ind., of fam. 3122.

3065. Daniel Yoder, the son of John Yoder and Barbara Yoder; the son of Christian Yoder and Barbara Hooley, of fam. 1389, note. Catherine Caffman, the daughter of Jacob Caffman and Catherine Miller, the daughter of John Miller of fam. 9173.

John, Elizabeth, John, Frany, Sarah, Anna, John, Jacob.
Lydia, Christian, Elizabeth, Catherine, Anna, John, Jacob.

3069, John S. Wengerd[8], 3068, Meyersdale, Pa., and Lydia C. Beachy[7], 3796, were m. Oct. 28, 1902. He was b. Apr. 26, 1880, and she Mar. 30, 1881. Farmer and miller. Annie, Dec. 25, 1904—; Allen, Feb. 13, 1907—; Elmer, Aug. 22, 1908—.

3070, Levi S. Wengerd[8], 3068, Baltic, Ohio, was b. Mar. 14, 1885, near Baltic, Ohio, and m. Jan. 19, 1908, at Walnutcreek, Ohio, by Bishop Moses Mast, May Seibert, dau. of C. D. Seibert and Olive Boyles. Mennonite church. Clarence Edgar, July 14, 1908—July 14, 1908.

Allen, Elizabeth, John, Frany, Sarah, Anna, John, Jacob.
Elizabeth, Alexander, Anna, Sarah, Joseph, John, Jacob.

3071, Allen S. Wengerd[8], 3068, Berlin, Ohio, and Elizabeth Miller[7], 4486, were m. He was b. Dec. 14, 1886, and she Mar. 7, 1889.

Moses, Frany, Sarah, Anna, John, Jacob.
Lydia, Frany, Sarah, John, John, Jacob.

3072, Moses Shetler[6], 3064, New Bedford, Ohio, at death, and Lydia Miller[6], 1424, Shanesville, Ohio, were m. Apr. 24, 1859. He was b. Feb. 16, 1836, and d. Apr. 29, 1877. She was b. Jan. 14, 1841, in Somerset Co., Pa. Amish church. Elizabeth, 1674; Jacob, 3073; Frany, 6347; Mary, 3074; Levi, 3075; Magdalena, May 30, 1869—1877, sore throat; John, 3076; Catherine, 3077; Moses, 3078. Lydia Miller was m. (2) to Eli Miller, in Holmes Co., Ohio.

Moses, Frany, Sarah, Anna,
Jacob, John, Jacob.
Lydia, Frany, Sarah, John,
Adam, Mary, Elizabeth,
Mary, Henry, John, Jacob.
Elizabeth, Fanny, Catherine,

3073, Jacob M. Shetler[7], 3072, Sugarcreek, Ohio, and Mary J. Miller[7], 5083, of the same address at death, were m. Dec. 3, 1885, in German Tp., Holmes Co., Ohio, by Bishop David Troyer. He was b. Dec. 9, 1861, and she May 19, 1866, near Charm, Ohio, and d. Feb. 22, 1907. Amish church. Fanny, 5325; Lizzie, Feb. 12, 1890—; Katie, Jan. 11, 1893—; Henry, Sept. 6, 1894—; Lydia, Mar. 10, 1896—; Eli and Levi, June 5, 1901—; Amanda, Mar. 3, 1903—; Maryanne, Nov. 4, 1904—.

3074, Mary Shetler[7], 3072, Baltic, Ohio, was b. Aug. 9, 1865, at Becks Mills, Ohio, and m. Noah Raber, son of Andrew and Fanny (Beachy) Raber, Baltic, Ohio. Amish church. Andrew, Mar. 4, 1888—; Lydia, June 30, 1892—Aug. 20, 1896; Elmer, Sept. 12, 1897—.

3075, Levi M. Shetler[7], 3072, Middlefield, Ohio, was b. June 23, 1867, in Cambria Co., Pa., and m. (1) Dec. 13, 1888, at Charm, Ohio, Catherine Miller, who d. May 1, 1894, the dau. of Ben C. and Lizzie (Hershberger) Miller, Shanesville, Ohio. Amish church. John, Oct. 23, 1889—; Ben, Feb. 14, 1890—; Lydia, Mar. 4, 1894—. M. (2) Apr. 2, 1896, Martha Miller, sister to first wife. Abraham, Feb. 16, 1897—; Jacob, Feb. 8, 1899—; Levi, Oct. 23, 1900—; Moses, Oct. 6, 1902—; Noah, May 6, 1904—; Lizzie, Apr. 30, 1906—; Christian, Oct. 18, 1907—.

Moses, Frany, Sarah, Anna,
John, John, Jacob.
Lydia, Frany, Sarah, John,
John, Peter, Sarah, Anna,
Mary, John, Jacob.
Elizabeth, Eli, Elizabeth, Henry,

3076, John M. Shetler[7], 3072, Baltic, Ohio, and Mary Nisly[7], 3257, were m. Dec. 5, 1895. He was b. Feb. 23, 1872, and she Jan. 13, 1876, near Baltic, Ohio. Amish church. Moses, Dec. 1, 1898—Mar. 12, 1899; Amanda, Feb. 1, 1900—; Danna, Feb. 14, 1902—June 26, 1902.

3077, Catherine Shetler[7], 3072, Shanesville, Ohio, was b. May 15, 1875, in Holmes Co., Ohio, and m. Oct. 30, 1901, in the same county, by Joni Troyer, Christian Yoder, son of Jacob and Barbara (Schlabach) Yoder, Charm, Ohio. Amish church. John C., May 12, 1903—.

3078, Moses M. Shetler[7], 3072, Fredericksburg, Ohio, was b. May 25, 1877, at New Bedford, Ohio, and m. Mar. 27, 1902, at Walnutcreek, Ohio, by Moses E. Mast, Mary J. Miller, dau. of Joseph S. and Katie D. (Schlabach) Miller, Walnutcreek, Ohio. Amish church. Katie M., May 22, 1903—; John M., Oct. 17, 1904—; Joseph M., Nov. 14, 1906—.

Christian, Frany, Sarah, Anna, John, Jacob.
Polly, Moses, Sarah, John, John, Jacob.

3079, Christian Shetler[6], 3064, Johnstown, Pa., and Polly Hershberger[6], 1414, were m. He was b. Jan. 27, 1838, and she July 20, 1837. Amish church. Mary, 3080; Moses, Mar. 24, 1871—Apr. 15, 1883; Noah, Jan. 28, 1873—; Amanda, July 4, 1875—.

3080, Mary C. Shetler[7], 3079, Johnstown, Pa., was b. Mar. 26, 1869, and m. May 2, 1893, David Albert Stull, who was b. Aug. 19, 1869. Mennonite church. Ira James, May 4, 1894—; Noah Christian, May 23, 1895—; Lizzie Amanda, July 19, 1897—; Mary Martha, Feb. 27, 1899—; Elmer John, Apr. 26, 1901—; Annie Christena, Oct. 27, 1902—; Minnie Olive, Mar. 19, 1904—; Emma Belle, Aug. 10, 1906—; Albert William, Apr. 27, 1908—.

3081, Jacob Shetler[6], 3064, Hollsopple, Pa., was b. May 22, 1848, and m. Amelia Kauffman. Mennonite church. Samuel G., 3082; Louisa K., 7813.

3082, Samuel Grant Shetler[7], 3081, Johnstown, Pa., was b. Jan. 13, 1871, and m. Jan. 13, 1891, Maggie Jane Kaufman who was b. Apr. 22, 1876, the dau. of Jacob W. Kaufman, Davidsville, Pa., and Catherine Blough, dau. of Christian C. Blough. Minister in Mennonite church. Luella May, Feb. 7, 1892—; Rosella Mary, May 12, 1895—; Ralph Clayton, June 11, 1899—Oct. 17, 1899; Rena Mabel, June 11, 1899—Sept. 29, 1899; Goldie Minerva, Jan. 27, 1905—; Margaret Amelia, June 10, 1909—.

3083, Lewis Shetler[6], 3064, Davidsville, Pa., was b. July 23, 1851, in Somerset Co., Pa., and m. Jan. 16, 1877, at McVeyton, Pa., by Rev. Samuel Yoder, Lydia Nafzinger, who was b. July 6, 1854, and d. Jan. 5, 1910, the dau. of Daniel Nafzinger, McVeyton, Pa., whose wife was a Shertz. Amish church. Jacob L., 3084; Daniel N., 3085; Mary M., Dec. 18, 1882—; William, July 30, 1885—.

3084, Jacob L. Shetler[7], 3083, Oakland, Md., was b. June 29, 1878, in Somerset Co., Pa., and m. Sept. 21, 1902, Katie C. Hershberger who was b. Feb. 27, 1881, in Mifflin Co., Pa. Mennonite church.

3085, Daniel N. Shetler[7], 3083, Davidsville, Pa., was b. June 10, 1880, and m. in 1908, Lucy Weaver. Mennonite church. Clayton, July 19, 1909—.

3086, Abraham Shetler[6], 3064, Davidsville, Pa., was b. Oct. 5, 1853, and m. Feb. 11, 1879, Malinda Stayrook who was b. July 4, 1854, whose father resided in Berks Co., Pa., and her mother was a Kauffman, b. Apr. 20, 1820. Mennonite church. John, Feb. 23, 1880—Apr. 21, 1884; Emma, Jan. 10, 1884—June 9, 1911; David, 3087.

3087, David H. Shetler[7], 3086, Davidsville, Pa., was b. July 12, 1886, and m. Aug. 5, 1906, Cassie Yoder. Mennonite church. Harry, Feb., 1907—; Paul, Oct., 1908—.

3080. David Albert Stull, the son of David D. Stull who was b. Oct. 26, 1833, and Frany Martz who was b. Sept. 29, 1831.

Daniel, Sarah, Anna, John, Jacob.

3088, Daniel C. Nissley[5], 3063, Cora, Oklahoma, at death, was b. Oct. 3, 1811, d. Dec. 16, 1900, and m. (1) Lydia Yoder (June 11, 1814—Aug. 26, 1857). Amish church. Lizzie, Nov. 8, 1834—Apr. 15, 1861; A son, Dec. 5, 1837—dead; Christian, Jan. 6, 1839—Jan. 1, 1861; Daniel, 3089; Marie, Apr. 6, 1843—Oct. 29, 1853; Joseph, 3093; John, 3094; Emanuel, 3096; Samuel, 3099. M. (2) Fannie H. Miller who d. Oct. 25, 1895, at Haven, Kansas, of fam. 1939, note. Magdalena, 3101; David, 3104; Anna, 3105; Frany, Feb. 20, 1865—d. single; Abraham, 3106.

3089, Daniel D. Nisley[6], 3088, Bennetts Switch, Ind., was b. Jan. 17, 1841, at Berlin, Ohio, and m. Jan. 22, 1865, in Lagrange Co., Ind., by Joseph Miller, Mary Ann Yoder who was b. Jan. 28, 1847, and d. July 17, 1908, of sunstroke, the dau. of Valentine and Elizabeth Yoder. Amish church. Eli D., 3090; Daniel, May 2, 1868—May 2, 1868; Elizabeth, 3091; Fannie, 3044; Valentine, 3092; Amanda, July 20, 1877—deceased; Jacob, Feb. 17, 1880—Mar. 17, 1886; Savilla, 3046; Abraham, Feb. 27, 1885—Mar. 16, 1885; Mary Ann, 2394; Lydia, Mar. 7, 1890—Mar. 7, 1890.

3090, Eli D. Nisley[7], 3089, Arthur, Ill., was b. July 24, 1866, in Lagrange Co., Ind., and m. Dec. 22, 1901, in Fayette Co., Ill., by S. W. Bender, Lydia M. Kauffman, dau. of David J. Kauffman who was b. July 13, 1838, and d. Apr. 7, 1905, and Barbara Gingerich who was b. Feb. 23, 1840, and d. Mar. 15, 1907. Amish church. Edward E., Apr. 17, 1907—.

3091, Elizabeth Nisley[7], 3089, Shipshewana, Ind., was b. June 28, 1869, in Lagrange Co., Ind., and m. Jan. 8, 1888, in the same county, by Rev. David S. Kauffman, Eli D. Weirich, son of Daniel Weirich who d. Oct. 7, 1892, at Shipshewana, Ind., and Lydia Plank who d. Oct. 15, 1906. Amish church. Levi E., Jan. 5, 1889—; Mary Ann, Feb. 6, 1892—; Daniel E., July 4, 1896—; Joni E., Aug. 29, 1898—; Savilla E., Mar. 15, 1902—; Samuel E., Sept. 15, 1904—; Simon E., Oct. 18, 1907—.

3092, Valentine D. Nisley[7], 3089, Topeka, Ind., was b. Mar. 30, 1875, and m. Mar. 21, 1903, Tena Schrock, dau. of John J. and Delila (Weirich) Schrock, Topeka, Ind. Alpha V., Dec. 25, 1904—; Agnes T., Dec. 1, 1906—; Carrie V., Apr. 7, 1909—.

3093, Joseph Nissley[6], 3088, Middlebury, Ind., at death, was b. Nov. 19, 1844, d. July 11, 1884, and was m. to Catherine Stutzman who d. in 1879, at Columbus, Ohio. Emma, Sept. 14, 1871—Jan. 15, 1904; Daniel D., Mar. 12, 1874—, Anderson, Ind.; Jacob L., Jan. 31, 1876—1906; Gideon Wallace, Mar. 24, 1878—.

John, Daniel, Sarah, Anna, John, Jacob.
Daniel, Daniel, Anna, John,
Magdalena, Jacob.
Anna, Magdalena, Henry, Joseph,

3094, John D. Nissley[6], 3088, Haven, Kansas, and Magdalena Miller[6], 3671, were m. Feb. 18, 1869. He was b. June 24, 1849, and she Feb. 24, 1849. Daniel, 3095; Anna, Feb. 28, 1874—1876; Mattie, 2380.

John, Daniel, Sarah, Anna, John,
Daniel, Jacob.
Daniel, Daniel, Anna, John,
Magdalena,
Anna, Magdalena, Henry, Joseph,
Veronica, Mary, Jonas, Daniel, John, Jacob.

3095, Daniel Nisley[7], 3094, Bucklin, Kansas, and Veronica Borntrager[6],

---

3088. Lydia Yoder, the daughter of Christian Yoder, of fam. 3695, note.

3089. Valentine Yoder, the son of Christian Yoder, the son of Jacob Yoder, the son of Christian Yoder and Barbara Hooley. See fam. 4135, note.

6162, were m. Feb. 6, 1896. He was b. May 6, 1870, and she Feb. 4, 1877. Magdalena, Jan. 20, 1897—; Mary, Apr. 26, 1898—Dec. 21, 1902; John D., July 20, 1899—; David D., July 20, 1901—; Moses D., Mar. 16, 1903—; Christian D., Nov. 10, 1904—; Lizzie, Jan. 10, 1906—; Andrew D., Jan. 19, 1908—.

3096, Emanuel D. Nueszly[6], 3088, Haven, Kansas, was b. Sept. 30, 1850, and m. Dec. 15, 1872, Eliza Wough. Mary, 2973; Lydia, 3097; Millie, 3098.

3097, Lydia Nissly[7], 3096, Haven, Kansas, was b. Mar. 28, 1879, and m. Dec. 12, 1902, John Chupp.

3098, Millie Nissly[7], 3096, Haven, Kansas, was b. Apr. 25, 1881, and m. Feb. 8, 1900, Amos Stutzman, son of Herman and Gertie (Borntrager) Stutzman, of fam. 9142. Polly A., July 22, 1900—; Daniel A., Dec. 22, 1901—; Mary A., Dec. 14, 1903—; Amos A., Apr. 24, 1908—.

3099, Samuel D. Nissley[6], 3088, Middlebury, Ind., at death, was b. Apr. 1, 1853, in Indiana, d. Sept. 27, 1889, and m. Jan. 26, 1873, Elizabeth D. Miller. b. Aug. 15, 1856, d. July 16, 1898, the dau. of Daniel Miller, of fam. 9122. See fam. 2389. Andrew, Oct. 7, 1874—Mar. 10, 1887; Manasses, Oct. 31, 1876—Sept. 8, 1884; Martha, 3317; Harvey, 3100; Christian, Dec. 29, 1884—Jan. 29, 1886; Lydia, 5150; Daniel, Dec. 25, 1889—.

Harvey, Samuel, Daniel, Sarah, Anna, John, Jacob.
Emma, Joseph, Catherine, Elizabeth, Henry, John, Jacob.

3100, Harvey S. Nissley[7], 3099, Mylo, N. D., and Emma J. Schlabach[7], 5208, were m. Nov. 12, 1908, at Mylo, N. D., by Eli Borntrager. He was b. May 4, 1882, and she Feb. 16, 1893. Amish church.

3101, Magdalena Nissley[6], 3088, Schrock, Ind., at death, was b. Jan. 12, 1859, d. Apr. 1, 1892, and was m. to David C. Schrock who d. Feb. 21, 1904, of consumption, of fam. 9138. Joseph, 3102; Fanny, 5310; Anna D., 3103; Eliza D., Apr. 1, 1888—; Edward D., Apr. 16, 1891—.

3102, Joseph D. Schrock[7], 3101, McMinnville, Oregon, was b. Oct. 22, 1881, in Ind., and m. Sept. 29, 1901, at McMinnville, Oregon, by T. T. Yoder, Rachel Christner, dau. of Joseph B. and Susanna (Weirich) Christner, McMinnville, Oregon. Amish church. David J., Mar. 6, 1902—; Susanna, July 2, 1903—; Joseph J., Jan. 14, 1905—; Anna, Jan. 31, 1907—; Fanny, Aug. 28, 1908—.

3103, Anna D. Schrock[7], 3101, McMinnville, Oregon, was b. June 22, 1886, and m. June 29, 1909, Samon J. Miller.

David, Daniel, Sarah, Anna, John, Jacob.
Fanny, John, Emanuel, Fanny, John, John, Jacob.

3104, David D. Nisley[6], 3088, Fairview, Mich., was b. Oct. 6, 1860, near Lagrange, Ind., and m. (1) Oct. 28, 1883, at Lagrange, Ind., by Bishop John Yoder, Anna D. Miller, who d. Aug. 13, 1887, at Haven, Kansas, dau. of Daniel J. Miller, whose wife was a Bontrager. Amish church. M. (2) Feb. 16, 1890, at Haven, Kansas, by Bishop Jonas Bontrager, Fanny Ann Keim[7], 2364, who was b. Apr. 22, 1864.

3105, Anna Nissly[6], 3088, Thomas, Okl., was b. May 16, 1862, in Lagrange Co., Ind., and m. June 2, 1882, in the same county, by Bishop David S. Kauffman, John J. E. Miller, son of Jacob E. and Elizabeth (Miller) Miller, Thomas, Okl. Amish church. Fanny, 7653; Lizzie, 7654; Jacob, July 21, 1894—; Daniel, Mar. 6, 1896—.

3106, Abraham D. Nissley[6], 3088, Weatherford, Oklahoma, was b. Oct. 21, 1866, in Lagrange Co., Ind., and m. Jan. 22, 1889, at Haven, Kansas, by Bishop Jonas D. Bontrager, Eliza A. Kauffman, dau. of J. D. and Barbara

(Gingerich) Kauffman. Beachy Gen. Fam. 730. Member and minister of the Amish church. Ira A., Mar. 7, 1890—; Ida, 7795; Susan, July 12, 1893—; Bertha, Aug. 18, 1895—; David Leroy, Aug. 11, 1897—; Barbara, Dec. 5, 1899—; Eli, Dec. 8, 1905—.

3107, Christian Nisley[5], 3063, Saltillo, Ohio, at death, was b. Jan. 9, 1813, d. Jan. 22, 1890, and m. Sept. 27, 1835, Magdalena Yoder who d. Jan. 4, 1881, the dau. of Yost H. Yoder, the son of Henry Yoder. Amish church. Elizabeth, 3108; Mary, 3109; Sarah, 3113; Barbara, Jan. 13, 1843—Jan. 21, 1891; Moses, Jan. 8, 1845—d. single; Noah, 3122.

3108, Elizabeth Nisley[6], 3107, Saltillo, Ohio, at death, was b. July 26, 1836, d. Apr. 19, 1861, and was m. to Joseph Beam. Lena, Sept. 30, 1858—, Millersburg, Ohio, R. 7.

3109, Mary Nisley[6], 3107, Saltillo, Ohio, at death, was b. Jan. 5, 1838, d. May 4, 1907, and m. Feb. 21, 1858, Jacob Coblentz who was b. Feb. 14, 1835. Sarah, July 31, 1859—, Star Route, Millersburg, Ohio; Moses, Dec. 18, 1860—Oct. 26, 1865; Barbara, 5204; Noah, 3110; Jacob, 3111; Andrew, Aug. 23, 1870—July 25, 1875; Mary, May 1, 1874—Feb. 5, 1878; Christian, Mar. 27, 1876—Feb. 7, 1877.

3110, Noah J. Coblentz[7], 3109, Millersburg, Ohio, was b. Aug. 13, 1864, and m. Mar. 3, 1887, by Bishop Samuel Miller, Elizabeth Miller who was b. Nov. 24, 1867. Jacob, 3110.1; Enos, Mar. 9, 1891—June 15, 1892; Mary, May 6, 1893—Aug. 25, 1894; Andrew, June 22, 1896—; Joseph, Nov. 4, 1899—; Lovina, Apr. 15, 1902—; Emma, Aug. 22, 1904—.

3110.1, Jacob Coblentz[8], 3110, Millersburg, Ohio, was b. Nov. 26, 1888, and m. Apr. 13, 1911, Dinah Miller, dau. of Yost M. Miller who d. about 1896, the son of Yost Miller, son of Isaac Miller, son of John Miller, of fam. 9160.

3111, Jacob J. Coblentz[7], 3109, Millersburg, Ohio, was b. Nov. 10, 1868, and m. Nov. 8, 1888, Mary Miller who was b. Sept. 19, 1866, and d. Jan. 13, 1900. Amish church. Catherine, 3112; Mary Ann, Dec. 12, 1892—; Lydia, Aug. 20, 1894—. M. (2) Dec. 6, 1900, Barbara Troyer who was b. Mar. 3, 1873. Anna, Oct. 19, 1901—; Noah, Sept. 24, 1902—; Lovina, Mar. 29, 1904—; Sarah, June 19, 1905—; Rudy, Feb. 16, 1907—; Tena, Apr. 4, 1908—Apr. 5, 1908.

3112, Catherine Coblentz[8], 3111, Millersburg, Ohio, was b. Oct. 3, 1889, and m. Dec. 12, 1907, by Bishop Andrew J. Miller, Jacob Hershberger who was b. Jan. 18, 1887. Amish church.

Sarah, Christian, Sarah, Anna, John, Jacob.

3113, Sarah Nisley[6], 3107, Hutchinson, Kansas, at death, was b. Oct. 6, 1839, d. July 31, 1905, and m. Dec. 9, 1860, by Bishop Levi Miller, Moses Coblentz, who was b. Mar. 18, 1841, who later m. Barbara Schrock, of fam. 2961. Jacob, 3114; Magdalena, 3115; Christian, 3117; Andrew, June 16, 1866—Sept. 17, 1868; Mary, 7595; Elizabeth, 3118; Abraham, 3119; Sarah, 3120; Barbara, Sept. 26, 1875—Aug. 13, 1879; Daniel, 3121.

3114, Jacob Coblentz[7], 3113, Apple Creek, Ohio, was b. Nov. 14, 1861, and m. Sarah Miller.

3115, Magdalena Coblentz[7], 3113, Arthur, Ill., was b. Mar. 12, 1863, and m. Benjamin S. Miller. This fam. did not reply to inquiries. From others is learned they have among other children a son, Ammon B., 3116.

3116, Ammon B. Miller[8], 3115, Arthur, Ill., m. No reply.

Christian, Sarah, Christian, Sarah, Anna, John, Jacob.
Tobias, Elizabeth, Frany,
Anna, John, Jacob.
Paulina, Barbara, Henry,

3117, Christian Coblentz[7], 3113, Arnold, Kansas, and Anna Schrock[6], 2962, were m. He was b. Nov. 20, 1864, and she Feb. 20, 1859. Amish church.

3118, Elizabeth Coblentz[7], 3113, Wild Horse, Colo., was b. Oct. 10, 1870, and m. Oct. 24, 1888, at Hutchinson, Kansas, Rev. Moses M. Yoder who was b. Jan. 13, 1865, in Holmes Co., Ohio, the son of Moses D. and Catherine Yoder, Hutchinson, Kansas. Amish church. Daniel M., Dec. 3, 1889—; Mahlon M., July 12, 1891—; Harvey M., May 14, 1893—July 9, 1903; Sarah, Mar. 8, 1895—Dec. 22, 1895; Catherine, May 28, 1896—May 15, 1899; Anna, Apr. 23, 1899—; Moses L., Aug. 19, 1901—; Jerry M., Aug. 4, 1903—; Levi, Jan. 20, 1906—Apr. 27, 1906.

Abraham, Sarah, Christian, Sarah, Anna, John, Jacob.
Mary, Simon, Susan, Anna, John, Jacob.

3119, Abraham Coblentz[7], 3113, Haven, Kansas, and Mary M. Kemp[6], 4156, were m. Jan. 2, 1896, at Partridge, Kansas, by Christian Borntrager. He was b. Jan. 22, 1873. She was b. July 16, 1876, and d. Mar. 3, 1910. Amish church. Noah, Sept. 28, 1896—; Eliza Ann, Feb. 20, 1898—; Simeon, June 28, 1899—; Joseph, Mar. 27, 1901—; Daniel, June 7, 1903—; Abraham, June 16, 1906—.

3120, Sarah Coblentz[7], 3113, Adams, Montana, was b. Sept. 1, 1874, and m. Oct. 16, 1894, Rev. Daniel F. Miller, son of John M. D. and Fannie (Leahman) Miller, Bloomfield, Montana. Amish church. Moses, Apr. 14, 1895—; Edna, Mar. 6, 1897—; Alma, July 9, 1899—; John, June 14, 1901—; Daniel, July 6, 1903—; Ezra, Apr. 22, 1905—; Fannie, Apr. 8, 1907—; Lizzie, Feb. 8, 1909—.

Daniel, Sarah, Christian, Sarah, Anna, John, Jacob.
Daniel, Daniel, Anna, John,
Abner,
Annie, Magdalena, Henry, Joseph,
Mattie, Jacob.
Catherine, Catherine, Magdalena, Anna, John,

3121, Daniel Coblentz[7], 3113, Yoder, Kansas, and Mattie Miller[7], 3681, were m. He was b. Jan. 10, 1879, and she Sept. 26, 1878.

3122, Noah C. Nisley[6], 3107, Nappanee, Ind., was b. Aug. 3, 1847, near Saltillo, Ohio, and m. Apr. 18, 1872, near Berlin, Ohio, by Moses J. Miller, Elizabeth Weaver, dau. of Abraham Weaver who d. Feb. 14, 1883, at Berlin, Ohio, and his wife Tena Miller who d. Oct. 30, 1888, of fam. 9160. Amish church. Eliza, 3123; Abraham, Nov. 7, 1874—Feb. 20, 1898; Anna, Mar. 21, 1876—d. in infancy; Mary, 5424; Sarah, 3124; Magdalena, Aug. 30, 1881—d. in infancy; Tena, June 27, 1883—; Eli, Oct. 15, 1888—d. in infancy.

3123, Eliza Nisley[7], 3122, Nappanee, Ind., at death, was b. May 11, 1873, at Saltillo, Ohio, d. July 9, 1910, and m. Mar. 10, 1892, at Mt. Hope, Ohio, Manasses Kuhns, son of Tobias and Fanny (Weaver) Kuhns. Amish church. Fanny, Jan. 8, 1893—; Lizzie, Apr. 17, 1894—; Menno, Oct. 1, 1895—; Mattie, July 7, 1897—; Benjamin, Mar. 30, 1901—; Albert, Mar. 10, 1903—; Tobias, Sept. 16, 1904—; Daniel, Oct. 13, 1906—.

3124, Sarah Nisley[7], 3122, Nappanee, Ind., was b. Nov. 7, 1873, and m. Mar. 16, 1911, Manasses Kuhns, of fam. 3123, and d. Dec. 17, 1911. Amish.

Susanna, Sarah, Anna, John, Jacob.

3125, Susanna Nissly[5], 3063, Kalona, Iowa, at death, was b. Aug. 2, 1816,

3125. John Slabaugh, the only son of John, came from Germany when about 23 years of age, with his mother and sister, and located in Somerset Co., Pa. His mother's maiden name was Yoder.

at Johnstown, Pa., d. Mar. 3, 1885, and m. Mar. 30, 1834, at Johnstown, Pa., John Slabaugh, b. Apr. 25, 1806, d. Aug. 24, 1861, at Berlin, Ohio, the son of John Slabaugh. Amish church. Fannie, 3126; Barbara, 3128; Catherine, 3132; Sarah, 3143; John, 3150; Susanna, 3155; Magdalena, 3162; Samuel, 3168; Elizabeth, 3176; Mary, May 30, 1854—Aug. 23, 1862, diphtheria; Saloma, 3180; Abraham, 3184.

3126, Fannie Slabaugh[6], 3125, Lewis, Ind., was b. Apr. 9, 1835, and m. Jan. 18, 1853, in Ohio, John George Strahle, who was b. Nov. 26, 1826, and was killed Sept. 14, 1870, while working in a well. Jerry; Susanna; John; George; Samuel; Jacob; Barbara; William, 3127; Sophia.

3127, William Strahley[7], 3126, Lewis, Ind. One of the sons of Fannie Strahley wrote that in deference to their mother's wishes they would not furnish information.

3128, Barbara Slabaugh[6], 3125, Argonia, Kansas, was b. Jan. 6, 1837, and m. Leonard Kuhns. Order of the children is uncertain. Emma, 2068; A. L., 3129; Lizzie, 3130; Mary, 3131.

3129, A. L. Kuhns[7], 3128, Anthony, Kansas, was b. in 1868. His wife is Jennie Kuhns. They were m. Dec. 16, 1896. Effie, Nov. 27, 1897—; Elsie, May 20, 1899—; Thomas H., May 3, 1901—; Homer R., Feb. 4, 1904—; Walter, July 16, 1906—.

3130, Lizzie Kuhns[7], 3128, Argonia, Kansas, was b. July 24, and m. Oct. 13, 1896, John R. Fendley, son of William and Martha (Swindler) Fendley.

3131, Mary Kuhns[7], 3128, Harper, Kansas, was b. Feb. 15, 1866, and m. Feb. 19, 1891, Charles F. Dohring. Elizabeth, Feb. 2, 1892—; Lottie, Apr. 18, 1893—; Elva, Jan. 19, 1896—; William, Mar. 8, 1898—; Emma, June 12, 1900—; Ernest, Apr. 26, 1902—; Harry, Dec. 18, 1904—; John, Apr. 19, 1906—.

3132, Catherine Schlabauch[6], 3125, Wellman, Iowa, was b. Feb. 5, 1839, and m. June 11, 1863, Christian P. Brenneman who was b. Mar. 9, 1841, and d. June 5, 1900. Abraham, 3133; John, 3134; Jacob, 3135; Peter, 3136; Susie, 3137; Emma, Feb. 13, 1871—Apr. 22, 1892; Elizabeth, 3138; William, 3139; Joseph, 3140; Sarah, 3141; Mary, 3142.

3133, Abraham Brenneman[7], 3132, Kalona, Iowa, was b. Nov. 3, 1863, and m. Dec. 15, 1887, Sarah Otto who was b. Jan. 12, 1864. Emery, Oct. 15, 1888—; Katie May, Nov. 14, 1891—; Erlis Daniel, Jan. 5, 1893—; Edward Jones, Aug. 12, 1897—.

John, Catherine, Susanna, Sarah, Anna, John, Jacob.
Arminda, Henry, Henry, Henry, John, Jacob.

3134, John K. Brenneman[7], 3132, Kalona, Iowa, and Arminda Hochstetler[6], 5384, were m. near there Nov. 28, 1889. He was b. Feb. 13, 1865, and she July 16, 1865. Amish church. Esther, Oct. 29, 1890—; Christian, Sept. 25, 1893—; Ida May, May 1, 1895—; Henry, Feb. 11, 1899—; Annie, Sept. 5, 1900—; Leroy, Jan. 15, 1903—; John Franklin, Apr. 21, 1904—; Elmus Ray, Mar. 13, 1906—; Elmer Glenn, Mar. 13, 1906—; Rosetta Emmila, Aug. 31, 1910—.

3135, Jacob Brenneman[7], 3132, Kalona, Iowa, was b. May 4, 1866, and m. (1) Nov. 8, 1894, Anna M. Miller who was b. Mar. 7, 1871, and d. Apr. 20, 1898, of fam. 9151. Lloyd J., Jan. 27, 1896—; Ora R., Feb. 24, 1897—; Lydia A., Apr. 14, 1898—Apr. 29, 1898. M. (2) Sept. 17, 1899, Lydia Zimmerman who was b. Sept. 20, 1876. Orpha Ellen, July 8, 1900—May 4, 1903; Noah Virgil, Nov. 22, 1901—; Homer Joseph, Nov. 28, 1903—; Ola Amber, July 31, 1906—.

3136, Peter Brenneman[7], 3132, Wellman, Iowa, was b. Nov. 7, 1867, and

m. Oct. 4, 1891, Mary Otto who was b. Dec. 22, 1867. Tillie May, Mar. 3, 1893—; Willis Ray, July. 30, 1897—; Omar Joseph, Mar. 26, 1901—; Ralph Daniel, Apr. 15, 1905—.

3137, Susie Brenneman[7], 3132, Kalona, Iowa, was b. Sept. 21, 1869, and m. Nov. 26, 1891, Aaron Burr Guingerich who was b. Oct. 2, 1869. Leroy, June 19, 1892—Sept. 22, 1892; Vertie Viola, Jan. 31, 1895—; Katie Elizabeth, Dec. 22, 1896—; Mamie May, Mar. 30, 1901—May 11, 1901; Erma Edna, Aug. 11, 1902—; Willis Willard, Dec. 4, 1905—.

3138, Elizabeth Brenneman[7], 3132, Kalona, Iowa, was b. Oct. 15, 1872, and m. Nov. 20, 1894, Jacob Marner who was b. Dec. 31, 1871. Vernie Roy, Dec. 6, 1896—; Katie Clarrie, July 17, 1898—; Christian Edwin, Mar. 21, 1900—; Edna Marie, Aug. 21, 1902—; Ralph Glen, May 6, 1906—; Omer Leslie, Aug. 1, 1908—.

3139, William Brenneman[7], 3132, Kalona, Iowa, was b. Nov. 21, 1875, and m. Sept. 15, 1901, Nancy Miller who was b. Oct. 16, 1882. Elta Ellen, May 30, 1903—May 9, 1905; Josie Glen, Aug. 21, 1904—; Nellie May, Feb. 25, 1906—; Waldo Emerson, Apr. 7, 1908—.

3140, Joseph Brenneman[7], 3132, Kalona, Iowa, was b. Oct. 7, 1877, and m. Dec. 3, 1903, Alice Viola Swartzendruber who was b. Jan. 8, 1882, of Shetler Gen. Fam. 138. Eliza Etta, Nov. 8, 1904—; Maynard Monroe, Apr 12, 1907—.

3141, Sarah Brenneman[7], 3132, Kalona, Iowa, was b. Dec. 10, 1879, and m. Oct. 14, 1902, George Miller who was b. Aug. 29, 1875. Mary Helena, Mar. 24, 1904—; Charles Edward, Feb. 12, 1907—.

3142, Mary Brenneman[7], 3132, Kalona, Iowa, was b. Oct. 7, 1881, and m. Oct. 15, 1903, Daniel Gosho who was b. Oct. 7, 1876. Katie Elvera, Oct. 7, 1904—; John Glen, Feb. 26, 1907—; Wallace Raymond, Mar. 22, 1909—.

Sarah, Susanna, Sarah, Anna, John, Jacob.

3143, Sarah Slabaugh[6], 3125, Wellman, Iowa, at death, was b. Apr. 4, 1841, d. Jan. 21, 1885, and m. in 1862, Samuel Fisher who was b. Feb. 14, 1841. Amish church. John Franklin, 3144; Magdalena, 3145; Matilda, 5488; Joseph S., 3146; Lizzie Ann, 1628; Ida, 1629; Samuel S., 3147; Susie May, 1630; Infant son, Jan. 26, 1878; Infant dau., Jan. 16, 1879—Feb. 26, 1879; Jacob S., 3148; Emma, Oct. 15, 1882—Oct. 5, 1883; Mary, 3149.

3144, John Franklin Fisher[7], 3143, Bowling Green, Mo., was b. Sept. 22, 1863, and m. Jan. 1, 1889, Ada Belle Hinthorne. Christian church.

3145, Magdalena Fisher[7], 3143, Wellman, Iowa, was b. Oct. 21, 1865, and m. Dec. 2, 1887, Jacob C. Gingerich. Amish church.

3146, Joseph S. Fisher , 3143, Lone Tree, Iowa, was b. Jan. 24, 1869, and m. May 12, 1896, Cora E Andrew. Methodist church. Merton, July 25, 1897—.

Samuel, Sarah, Susanna, Sarah, Anna, John, Jacob.
Mary, Susan, Catherine, Sarah, John, John, Jacob.

3147, Samuel S. Fisher[7], 3143, Parnell, Iowa, and Mary Yoder[7], 1642, were m. Nov. 2, 1897. He was b. Feb. 17, 1873, and she Dec. 20, 1879. Amish church. Erma Susie, May 14, 1898—; Orlo Charles, Aug. 2, 1900—; Walter Harold, Sept. 9, 1903—; Miron Glen, Sept. 21, 1905—; Lavanda May, May 25, 1908—.

3148, Jacob S. Fisher[7], 3143, Parnell, Iowa, was b. Apr. 1, 1880, and m. Feb. 25, 1903, Mary Ellen Wade. Earl Lester, May 20, 1904—; Wayne Otis, Jan. 16, 1907—.

3149, Mary Fisher[7], 3143, Wellman, Iowa, was b. Jan. 20, 1885, and m. Jan.

10, 1904, Anson Miller. Amish church. Ferne Pauline, Dec. 2, 1905—Feb. 21, 1906; Clifford Wayne, Sept. 28, 1908—.

John, Susanna, Sarah, Anna, John, Jacob.
Elizabeth, Elizabeth, Benjamin, John, John, Jacob.

3150, John Slabach[6], 3125, Conway, Kansas, and Elizabeth Schrock[6], 1726, were m. Mar. 15, 1868, in Elkhart Co., Ind., by Jonas Troyer. He was b. Mar. 29, 1843, in Holmes Co., Ohio, and she Feb. 22, 1838, in the same county. Mennonite church. Saloma, 7779; Jemima, 3151; Uriah, 3152; Mahala, 3153; Menno, 3154; John, Jan. 9, 1882—.

3151, Jemima Slabach[7], 3150, Inman, Kansas, was b. Feb. 9, 1871, in Indiana, and m. Dec. 5, 1889, at McPherson, Kansas, Peter Zimmerman, son of John Zimmerman, Centralia, Mo. Mennonite church. Elizabeth, Mar. 4, 1890—; John P., Sept. 29, 1891—; Cora, Nov. 16, 1894—; Florence, June 13, 1897—; Earnest P., Feb. 10, 1900—; Lottie, Dec. 29, 1903—.

3152, Uriah Slabach[7], 3150, Conway, Kansas, was b. Nov. 18, 1874, in Elkhart Co., Ind., and m. Dec. 17, 1895, at Garden City, Mo., by Rev. S. C. Miller, Lizzie Kauffman, dau. of Jacob and Lena (Lehman) Kauffman. Alma Blacke, Sept. 17, 1896—; Dewey Cullen, Aug. 30, 1898—; Eva Fern, Nov. 19, 1899—; Grace Helen, Mar. 14, 1901—; Ina Josia, Aug. 29, 1903—; Leo Kelly, May 2, 1906—.

3153, Mahala Slabach[7], 3150, Inman, Kansas, was b. Nov. 12, 1876, and m. Apr. 27, 1901, Walter W. White who was b. April 1, 1876, the son of Christopher C. White who was b. Dec. 31, 1849, and Mattie A. Keller who was b. Feb. 4, 1854, and who were m. Apr. 27, 1875. Bernice W., May 2, 1902—; Marvin W., May 10, 1903—.

3154, Menno D. Slabach[7], 3150, Conway, Kansas, was b. July 26, 1879, at the same place, and m. there Mar. 5, 1902, by Rev. M. J. Mishler, Laura White, dau. of C. C. and Martha (Keller) White, Windom, Kansas. Adria I., Mar. 15, 1903—.

Susanna, Susanna, Sarah, Anna, John, Jacob.

3155, Susanna Slabach[6], 3125, Surrey, Ind., at death, was b. Jan. 25, 1845, d. Aug. 10, 1881, and was m. to Jerrey M. Troyer, son of Michael and Barbara (Miller) Troyer, of fam. 9181. John S., 3156; Abraham F., 3157; Fannie, 3273; Barbara E., 1786; Jacob D., 3158; Samuel S., 3159; Calvin S., 3160; Michael J., June 8, 1876—; Jerrey H., 3161.

3156, John S. Troyer[7], 3155, Hutchinson, Kansas, was b. Mar. 26, 1864, in Johnson Co., Iowa, and m. Nov. 25, 1890, in Johnson Co., Iowa, by Bishop Jacob F. Swartzendruber, Susie E. Marner, dau. of Gideon and Elizabeth (Leahman) Marner, Wellman, Iowa. Mennonite church. Arden J., Apr. 14, 1892—; Samuel J., Aug. 12, 1893—; Gideon J., Nov. 10, 1895—; Jeremiah E., Mar. 3, 1897—; Elizabeth, May 8, 1899—; Alice Elane, Sept. 29, 1906—.

3157, Abraham F. Troyer[7], 3155, Kalona, Iowa, was b. Feb. 22, 1866, in Elkhart Co., Ind., and m. Nov. 2, 1893, at Lower Deer Creek church, near Wellman, Iowa, by Bishop Jacob F. Swartzentruber, Anna M. Miller who was b. Aug. 25, 1874, the dau. of Carl F. Miller, Muscatine, Iowa. Amish church. Barbara A., Aug. 14, 1894—; Alma A., Sept. 23, 1896—; Christian E., May 12, 1899—; Charles F., Jan. 31, 1902—; Ezra L., Nov. 16, 1904—; Willis H., Dec. 7, 1906—; Raymond Glen, May 7, 1909—.

3156. Gideon Marner, the son of Jacob Marner a native of Switzerland, and his wife Susanna Eash.

Jacob, Susan, Susan, Sarah, Anna, John, Jacob.
Jeremiah, Magdalena, Peter, Joseph,
Elizabeth, Jacob.
Mary, Mary, Jonathan, John,

3158, Jacob D. Troyer[7], 3155, Kneeland, Mich., and Elizabeth Troyer[6], 7546, were m. Jan. 23, 1891, at Middlebury, Ind. He was b. Feb. 4, 1871, in Holmes Co., Ohio, and she July 27, 1872. Farmer and well driller. Amish church. Barbara Ann, Oct. 26, 1891—; Mary Edna, Sept. 16, 1893—; Lydia Rosa, Nov. 26, 1895—; Elizabeth, Feb. 22, 1898—; Oliver, July 10, 1900—; Jerry, Jan. 28, 1903—; Levi Edward, Jan. 30, 1906—; Sarah, July 5, 1908—.

3159, Samuel S. Troyer[7], 3155, Kalona, Iowa, was b. May 9, 1872, and m. Feb. 24, 1895, at Deercreek church, Amish, Iowa, by Bishop Jacob Swartzentruber, Mary Eimen, dau. of Daniel Eimen, Oklahoma City, Okl., and Barbara J. Zehr who d. Dec. 24, 1887, at Wayland, Iowa. East Union Mennonite church. Ervin S., Oct. 11, 1896—; Delilah M., Oct. 29, 1897—; Earless M., Mar. 28, 1899—; Omer S., May 19, 1901—; Katie M., Apr. 13, 1902—; Barbara, Dec. 26, 1903—May 13, 1904; Fanny, Dec. 26, 1903—May 14, 1904; Calvin, Feb. 11, 1904—; Anna M., July 2, 1907—.

3160, Calvin J. Troyer[7], 3155, Lagrange, Ind., was b. Feb. 13, 1874, and m. Mar. 3, 1895, Matilda Lambright, dau. of Jacob and Sarah (Yoder) Lambright, Emma, Ind. Mennonite church. Amos, Oct. 11, 1895—; Lizzie, Aug. 29, 1897—; Jerry, Dec. 26, 1898—; Calvin, Mar. 17, 1900—; Sarah Ellen, July 12, 1902—; Edna, Mar. 1, 1905—; Clarence, Feb. 5, 1907—; Ruth, Mar. 19, 1909—.

3161, Jerry H. Troyer[7], 3155, Halstead, Kansas, was b. Nov. 23, 1878, in Jasper Co., Ind., and m. Jan. 30, 1907, at Marion, Kansas, by Rev. John Sievers, Eunice Ehrlick, dau. of Jacob Ehrlick who d. Aug. 13, 1905, and Anna his wife. Merchant. Baptist church.

3162, Magdalena Slabaugh[6], 3125, Manchester, Oklahoma, was b. June 16, 1847, at Walnutcreek, Ohio, and m. Samuel Kuhns. George, Aug. 17, 1864—; Sarah, 4437; Amanda, 5107; Susan, 2074; John, 3163; Abraham, Jan. 13, 1876—Nov. 12, 1904; Saloma, 3164; Samuel, 3165; Katie, 3166; Emma, 3167; Maggie, Apr. 6, 1890—.

3163, John Kuhns[7], 3162, Cedar Bluffs, Kansas, was b. Aug. 1, 1873, and m. Mar. 21, 1898, Sarah Emaline Antry, dau. of David Antry, deceased, and Caroline McVicker. Methodist church. Glen, May 21, 1899—; Mabel, June 1, 1901—; Eva, May 31, 1908—.

3164, Saloma Kuhns[7], 3162, Protection, Kansas, was b. Aug. 30, 1879, in Indiana, and m. May 5, 1897, at Roundpond, Okl., David Thomas Nutter, who was b. Feb. 14, 1872, in West Va., the son of John N. and Elizabeth (Dye) Nutter, Kingman, Kansas. Mennonite church. Melvin, Dec. 10, 1897—; Vena, Apr. 29, 1899—; Clarence, Oct. 8, 1901—; Martha, Nov. 6, 1903—.

3165, Samuel Kuhns Jr.[7], 3162, Manchester, Okl., was b. Mar. 29, 1881, and m.

3161. The parents of Jacob Ehrlick were b. in Germany and moved to Russia and were very wealthy. Jacob and Anna joined the Baptist church and were disinherited. They came to Peabody, Kansas, and engaged in the milling business. He organized a Baptist church and served as its pastor till his death. His 12 children are, Marie E., m. B. M. Pauls, Daysland, Alberta, Can.; Jacob B., Houston, Texas; Anna, m. D. D. Socalofsky, Tampa, Kans.; David H., Marion, Kansas; Karl F., Hillsboro, Kansas; Louise, m. Rev. Theodore Frey, Lodi, Cal.; Eva and Cassie; Jane, m. H. E. Melchert, Geneseo, Kansas; Eunice; John J., Houston, Texas; Abiah T., Marion, Kansas.

3166, Katie Kuhns[7], 3162, Argonia, Kansas, was b. Sept. 15, 1883, and m. Mar. 14, 1905, Hiram Schon, son of John and Helena (Van Westen) Schon, Argonia, Kansas. Lucille Mildred, July 14, 1908—.

3167, Emma Kuhns[7], 3162, Argonia, Kansas, was b. Aug. 12, 1887, and m. Elmer Taton.

Samuel, Susan, Sarah, Anna, John, Jacob.
Lydia, Elizabeth, Benjamin, John, John, Jacob.

3168, Samuel Slabaugh[6], 3125, Greentown, Ind., and Lydia Schrock[6], 1726, were m. Mar. 11, 1869, in Howard Co., Ind. He was b. Feb. 21, 1849, in Holmes Co., Ohio, and she Oct. 25, 1845. Mennonite church. Emma, 1620; John, 3169; William, 3170; Jancy, 3171; Niles, 3172; Clara May, 3173; Albert J., 3174; Lydia E., 3175.

3169, John Franklin Slabaugh[7], 3168, McGrawsville, Ind., was b. Jan. 16, 1871, in Howard Co., Ind., and m. Sept. 14, 1893, near Plevna, Ind., by Bishop E. A. Mast, Ella A. Eash, dau. of Christian and Barbara (Rich) Eash, Plevna, Ind. Teacher. Amish church. Jancy Roland, Aug. 2, 1894—; Infant, Sept. 17, 1895—Sept. 17, 1895; Paul Truman, Oct. 12, 1909—.

3170, William H. Slabaugh[7], 3168, Columbus Grove, Ohio, was b. Jan. 25, 1873, near North Grove, Ind., and m. Nov. 25, 1900, near Bluffton, Ohio, by Rev. John Shank, Mary A. Thut, dau. of Abraham and Elizabeth (Steiner) Thut. Bluffton, Ohio. Teacher and farmer. Mennonite church.

3171, Dr. Jancy Samuel Slabaugh[7], 3168, Greentown, Ind., was b. Sept. 24, 1874, at North Grove, Ind., and graduated from Indiana State Normal, 1900, Indiana University, 1905, Hering Medical College, 1906. He was m. July 14, 1900, in Harrison Tp., Miami Co., Ind., by Rev. Amos Kendall to Delila Luella Mast, dau. of Maxwell and Barbara (Schrock) Mast, North Grove, Ind. Farmer, teacher, school superintendent, physician. Methodist church. Lotus Mast, Dec. 6, 1901—.

3172, Rev. Niles M. Slabaugh[7], 3168, Greentown, Ind., was b. Feb. 17, 1876, near Plevna, Ind., and m. Mar. 29, 1906, at Elmdale, Mich., by Rev. Isaac Weaver, Sadie Hoffman, dau. of Christian and Sally (Livingston) Hoffman, Clarksville, Mich. Farmer, teacher, music teacher, minister. Amish church. Beatrice May, May 13, 1907—; Vera Lydia, Feb. 1, 1910—.

3173, Clara Slabaugh[7], 3168, Delavan, Ill., was b. Sept. 24, 1880, in Miami Co., Ind., and m. Feb. 16, 1907, at her home, by Bishop E. A. Mast, Joseph B. Martin, son of Joseph Martin, Delavan, Ill., whose wife was a Birkey. Amish church. Tilson Samuel, Aug. 25, 1908—Aug. 28, 1908; Laurel Niles, Sept. 11, 1909—.

3174, Albert J. Slabaugh[7], 3168, Greentown, Ind., was b. Oct. 19, 1883, and m. Jan. 25, 1910, Phœbe Birkey.

3175, Lydia E. Slabaugh[7], 3168, Greentown, Ind., was b. May 27, 1886, and m. Jan. 25, 1910, Simon G. Birkey.

3170. Abraham Thut, b. near Winesburg, Ohio, the son of John Thut, b. in Switzerland, and Christina Bechtel, b. in Pa., the son of Peter Thut. Elizabeth Steiner, b. near Sterling, Ohio, the dau. of Peter Steiner, and his wife Fanny, both b. in Switzerland; the son of Daniel Steiner.

3171. Maxwell Mast, the son of Jacob Mast and Rebecca Plank; the son of Joseph Mast whose wife was a Miller, of fam. 3311, note. Rebecca Plank, the dau. of Jacob and Phœbe (Sommers) Plank. Barbara Schrock, the dau. of Benjamin Schrock and Mary Keck; the son of Jacob Schrock from Germany, and Anna Zook, from Switzerland, of fam. 1726, note. Mary Keck, the dau. of Andrew and Fanny (Yoder) Keck.

3176, Elizabeth Slabaugh[6], 3125, Manchester, Oklahoma, was b. Jan. 23, 1852, at Carlyle, Ohio, and m. near Goshen, Ind., by Rev. Eli Miller, Moses H. Yoder, son of Christian Yoder, who d. at Menno, Pa., May, 1849, and his wife, Esther Hertzler, who d. May 8, 1862. Mennonite church. Hiram Jacob, 3177; Amanda Matilda, 3178; Emma Esther, 3179; Moses H., Apr. 19, 1882—Nov., 1882, pneumonia; Martin Matthaias, Mar. 30, 1888—.

3177, Hiram Jacob Yoder[7], 3176, Harper, Kansas, was b. May 1, 1875, and m. June 1, 1905, Rhoda Frances Shenk, dau. of Andrew and Susana (Good) Shenk, Oronogo, Mo. Mennonite church. Russell Andrew, July 20, 1906—Jan. 2, 1907; Wayne Harnly, Aug. 9, 1908—.

3178, Amanda Matilda Yoder[7], 3176, Manchester, Okl., was b. Oct. 2, 1878, and m. Dec. 22, 1896, Henry Schmidt who was b. Feb. 10, 1868, in Germany, son of Frederick August Schmidt who d. in Germany, and Caroline Cahl who came to America in 1892, and d. Sept. 3, 1900.

3179, Emma Esther Yoder[7], 3176, Manchester, Okl., was b. July 13, 1880, and m. Harmon Butz.

3180, Salome Slabaugh[6], 3125, Surrey, Ind., was b. Feb. 24, 1858, in Holmes Co., Ohio, and m. Apr. 26, 1874, in Elkhart Co., Ind., by Rev. Levi Weaver, Simon Chupp, son of Nathan and Magdalena (Miller) Chupp, Mt. Ayr, Ind. Amish church. Cora Etta, 3181; Orestus, Oct. 15, 1876—Dec. 12, 1887, lung fever and whooping cough; Magdalena, 5601; Festus, 3182; Daniel, 3183; Infant son, Jan. 19, 1885—Feb. 8, 1885, croup; Miles Oscar, Aug. 2, 1886—June 14, 1888, abscess of brain; Menno Simon, Mar. 12, 1889—; Salome, June 16, 1892—.

3181, Cora Etta Chupp[7], 3180, Parr, Ind., was b. Jan. 25, 1875, at Greentown, Ind., and was m. Jan. 11, 1894, by Rev. Valentine Hochstetler to Emanuel E. Harshberger, the son of Elias and Elizabeth (Chupp) Harshberger, Goshen, Ind. Amish church. Harvey Leo, Oct. 26, 1894—; Clara Alma, Dec. 17, 1896—; Ora Emanuel, Sept. 17, 1899—Sept. 17, 1899; Iva Rosetta, Dec. 23, 1902—; Orestus Pearl, Mar. 12, 1905—Mar. 20, 1905; Irene Gladys, Aug. 2, 1903—Aug. 14, 1908.

Festus, Saloma, Susan, Sarah, Anna, John, Jacob.
Emanuel, Jonathan,
Catherine, Benjamin, John, Jacob.
Susan, John, John,

3182, Festus Chupp[7], 3180, Parr, Ind., and Catherine Hochstedler[6], 6507, were m. Apr. 9, 1903, at Middlebury, Ind., by David Kauffman. He was b. Aug. 7, 1880, and she Oct. 19, 1883, in Miami Co., Ind. Amish church. Sylvester, Mar. 27, 1904—.

Daniel, Salome, Susan, Sarah, Anna, John, Jacob.
Sarah, Barbara, Elizabeth, Sarah, Anna, John, Jacob.

3183, Daniel S. Chupp[7], 3180, Mt. Ayr, Ind., and Sarah Schwartz[7], 3212, were m. Nov. 18, 1906, near Surrey, Ind., by Bishop David B. Miller. He was b. Nov. 29, 1882, near Surrey, Ind., and she Oct. 27, 1885, in Indiana. Amish church.

Abraham, Susanna, Sarah, Anna, John, Jacob.
Amanda, Eli, Elizabeth, Benjamin, John, John, Jacob.

3184, Abraham J. Slabaugh[6], 3125, Amboy, Ind., and Amanda Schrock[7], 1778, were m. Dec. 4, 1883. He was b. Nov. 1, 1861, and she Oct. 26, 1866. Amish church. Harvey Jerome, Jan. 23, 1885—June 7, 1908; Saloma Mantilla, 3185; Eli Willis, July 7, 1888—; John Elmer, Mar. 9, 1892—Feb. 16, 1893; Mary Elizabeth, Feb. 1, 1894—; Ansel Sylvanus, Aug. 29, 1896—; Rollen Earl, Mar. 27, 1899—; Harold Leo, Mar. 27, 1906—.

3185, Saloma Mantilla Slabaugh[7], 3184, Amboy, Ind., was b. Sept. 7, 1886, and m. Sept. 8, 1906, Commodore Sylvanus McKay, son of William and Viola (Keck) McKay, Kokomo, Ind. Orville Leroy, Mar. 25, 1908—.

Elizabeth, Sarah, Anna, John, Jacob.

3186, Elizabeth Nisley[5], 3063, Waupecong, Ind., at death, was b. Jan. 5, 1818, in Pa., d. Oct. 29, 1858, and m. John Schmucker who was b. Mar. 31, 1816, son of John Schmucker. Amish church. Maria, 3187; Sarah, 3192; Anna, 5428; Susanna, 3203; Elizabeth, died at 1 year; Lydia, 3207; Barbara, 3212; Fanny, died at 7½ years; John, 3216; Christian, 3221; Infant.

3187, Maria Schmucker[6], 3186, North Grove, Ind., at death, was b. May 14, 1837, in Holmes Co., Ohio, d. Mar. 21, 1911, and m. Feb. 23, 1858, in Elkhart Co., Ind., by Joseph Miller, Jonathan Troyer who d. Jan. 28, 1907, the son of Jacob and Maria (Coblentz) Troyer, of Holmes Co., Ohio. Amish church. Sarah, 6358; Lydia, 4900; Noah, 3188; Elizabeth, Nov. 14, 1865—May 18, 1868; A son, Dec. 22, 1868—Dec. 22, 1868; Barbara, July 21, 1872—Aug. 29, 1875; Hiram, 3191.

Noah, Maria, Elizabeth, Sarah, Anna, John, Jacob.
Emanuel, Jonathan,
Amanda, Mary, John, Jacob.
Susan, John, John,

3188, Noah J. Troyer[7], 3187, Greentown, Ind., and Amanda Troyer[6], 6490, were m. Aug. 31, 1884, in Miami Co., Ind., by Bishop David Hochstetler. He was b. Feb. 2, 1863, in Howard Co., Ind., and she Feb. 2, 1866, at North Grove, Ind. Amish church. Infant son, July 8, 1885; Menno N., 3189; Mary, 3190; Susan, Nov. 14, 1891—; John E., Oct. 1, 1893—; Lydia B., Sept. 24, 1900—.

3189, Menno N. Troyer[8], 3188, Greentown, Ind., was b. Nov. 6, 1886 and m. Nov. 23, 1909, near Wellman, Iowa, Kate Keim, dau. of Joseph and Sarah (Heinbuch) Keim, Wellman, Iowa. Amish church.

3190, Mary Troyer[8], 3188, Kokomo, Ind., was b. May 31, 1889, near North Grove, Ind., and m. Sept. 9, 1906, Jacob C. Borntrager.

Hiram, Maria, Elizabeth, Sarah, Anna, John, Jacob.
Amanda, Moses, Isaac, Benjamin, John, John, Jacob.

3191, Hiram B. Troyer[7], 3187, North Grove, Ind., and Amanda Hochstetler[7], 1682, were m. Dec. 25, 1900, at Sugarcreek, Ohio, by Rev. Christian Troyer. He was b. Oct. 15, 1876, in Howard Co., Ind., and she June 14, 1878, at Sugarcreek, Ohio. Amish church. Salome Maria, Oct. 21, 1901—; Henry H., Apr. 29, 1904—.

Sarah, Elizabeth, Sarah, Anna, John, Jacob.

3192, Sarah Schmucker[6], 3186, Nappanee, Ind., at death, was b. Mar. 15, 1839, d. Dec. 12, 1893, and m. Simon P. Hershberger who was b. Feb. 8, 1837, and d. Apr. 24, 1882. Amish church. Katy S., 3435; Anna, 4067; Rudolph S., 3193; Lizzie S., 5419; Benjamin S., 3196; Fannie S., 3197; John S., 3198; Mary S., Mar. 20, 1871—; Miriam S., 3199; Rose S., 3200; Christian S., Sept. 23, 1877—Nov. 26, 1877; Moses S., 3201; Amos S., 3202.

3186. John Schmucker was b. in 1789, and with his wife Mary Klopenstine, came to America about 1822-3, from Grindelwald, Canton Bern, Switzerland. He had intended to settle in Ohio, but was taken sick and d. in Somerset Co., Pa., where he had stopped to visit friends. His children are: Jacob (Nov. 17, 1812—June 19, 1896), m. Nov. 9, 1837, Magdalena Yoder (Nov. 19, 1815—June 26, 1900), of fams. 2093, 2527, 5408; Christian (Feb. 15, 1814—1895), m. Susan Miller, see fam. 6496; John; Peter (Sept. 16, 1818—Jan. 3, 1883), m. Catherine Schwartzentruber, of fam. 5284; Barbara (May 11, 1820—), m. David Miller, no children; Mary (Oct. 6, 1822—), m. Yost Miller, of fam. 9160. For Magdalena Yoder, see fam. 5710.

Rudolph, Sarah, Elizabeth, Sarah, Anna, John, Jacob.
Magdalena, Jeptha, Magdalena, Jonathan, John, Jacob.

3193, Rudolph S. Hershberger[7], 3192, Millersburg, Ohio, and Magdalena Troyer[6], 6315, Nappanee, Ind., at death, were m. Sept. 17, 1885. He was b. Aug. 25, 1863. She was b. Dec. 18, 1849, and d. Mar. 4, 1896. Elizabeth, Sept. 12, 1886—; Sarah, 3194; Mary, 3195; Catherine, Mar. 8, 1891—. He m. (2) Nov. 27, 1897, Barbara E. Troyer.

3194, Sarah R. Hershberger[8], 3193, Beach City, Ohio, was b. Dec. 31, 1887, and m. Jan. 17, 1907, Simon L. Yoder who was b. June 29, 1885, the son of Levi I. and Annie E. (Troyer) Yoder. Savilla S., Apr. 12, 1909—; Benjamin S., Jan. 18, 1911—.

3195, Mary R. Hershberger[8], 3193, Radisson, Wisconsin, was b. Apr. 7, 1889, and m. Mar. 15, 1910, David F. Chupp, son of David E. and Fannie D. (Miller) Chupp, Radisson, Wis. Amish church.

Benjamin, Sarah, Elizabeth, Sarah, Anna, John, Jacob.
Lydia, Sarah, Rachel, Henry, John, Jacob.

3196, Benjamin S. Hershberger[7], 3192, Nappanee, Ind., and Lydia Schmucker[6], 5408, were m. He was b. Dec. 1, 1866. She was b. Mar. 7, 1870, and d. Mar. 23, 1911. Seth B., Mar. 13, 1889—; Infant, Jan. 21, 1891; Moses B., Jan. 23, 1892—; Sarah B., Dec. 24, 1893—; Henry B., June 27, 1895—; Infant, July 23, 1897; Fanny, Oct. 4, 1898—; David, July 4, 1900—; Infant, Jan. 21, 1902; Infant, Feb. 4, 1903; Infant, Jan. 29, 1905; Eli, May 8, 1906—; Ananias B., Nov. 8, 1907—.

3197, Fannie S. Hershberger[7], 3192, Haven, Kansas, was b. Mar. 16, 1868, and m. Apr. 12, 1904, Noah B. Mullet, son of Benedict Mullet, deceased, and his wife Sarah N. Mullet. Amish church. Eva, Mar. 9, 1905—; Mary A., Apr. 30, 1906—.

John, Sarah, Elizabeth, Sarah, Anna, John, Jacob.
Susanna, Jeptha, Magdalena, Jonathan, John, Jacob.

3198, John S. Hershberger[7], 3192, Middlefield, Ohio, and Susanna Troyer[6], 6315, were m. Feb. 10, 1889. He was b. Sept. 16, 1869, and she Sept. 22, 1870. Amish church. Ezra, Apr. 12, 1890—; Amanda, Aug. 6, 1891—; Lizzie, Jan. 22, 1893—; Daniel, Nov. 6, 1894—Jan. 1, 1896; Mary Ann, May 25, 1896—; Christian, Sept. 28, 1898—; Manasses, Aug. 6, 1900—; Benjamin, Sept. 1, 1902—; Albert, Apr. 28, 1905—; Andrew, Jan. 3, 1907—; Sarah, Apr. 4, 1908—.

3199, Miriam S. Hershberger[7], 3192, Garnett, Kansas, was b. Jan. 26, 1873, and m. Feb. 28, 1893, Benedict B. Mullet, son of Benedict and Eve (Miller) Mullet, Farmerstown, Ohio, of fam. 9159. Henry, Feb. 14, 1894—; Daniel, Apr. 10, 1895—Apr. 15, 1895; Elizabeth, Aug. 2, 1896—; Lovinah, Jan. 4, 1898—; Moses, Jan. 12, 1900—Sept. 4, 1909; Amanda, June 25, 1901—; Jemima, Sept. 14, 1902—; William, Mar. 24, 1904—; Benedict, Sept. 14, 1906—; Salome, Aug. 27, 1907—.

3200, Rose S. Hershberger[7], 3192, Lake, Ohio, was b. Feb. 23, 1875, and m. Oct. 11, 1899, John S. Tice, son of John and Sarah (Beachy) Tice, Accident, Md. Beachy Gen. Fam. 186. Gnagey Gen. Fam. 288. Amish church. Sarah, Nov. 5, 1905—Apr. 30, 1906; Harvey, Nov. 27, 1907—.

3201, Moses S. Hershberger[7], 3192, Wakarusa, Ind., was b. Dec. 31, 1879, and m. Aug. 23, 1902, Ellen Roose who was b. Apr. 5, 1884, the dau. of Henry and Catherine (Miller) Roose, Goshen, Ind. Amish church. Delbert Ray, Feb. 28, 1903—; Raymond, Oct. 17, 1904—; Owen, Sept. 16, 1906—.

3202, Amos S. Hershberger[7], 3192, New Haven, Ind., was b. Dec. 31, 1878, and m. Lizzie Y. Yoder.

3203, Susan Schmucker[6], 3186, Brownstown, Ill., at death, was b. Jan.

5, 1843, d. May 3, 1895, and m. May 4, 1867, Aaron A. Miller who d. Oct. 30, 1883. Benjamin A., d. at 7 mos.; Abraham A., Montgomery, Ind.; John A., 3204; Amanda A.; Malinda A., 3205; Andrew A., 3206.

3204, John A. Miller[7], 3203, Montgomery, Ind., was b. Nov. 7, 1871, and m. Dec. 10, 1896, Lizzie Lengacher who was b. Nov. 24, 1861, the dau. of John and Mary Lengacher, Harlan, Ind. Amish church. Menno, Dec. 23, 1897—; Clara, July 5, 1904—.

3205, Malinda Miller[7], 3203, Greentown, Ind., was b. Aug. 4, 1876, in Elkhart Co., Ind., and m. Jan. 16, 1898, in Moultrie Co., Ill., by Daniel Beachy, Isaac Ebersole, son of John and Magdalena (Dimer) Ebersole. Amish church. Fannie Florence, Nov. 4, 1898—Aug. 12, 1900; Amos Leroy, June 22, 1900—; Joseph Allen, May 8, 1902—; Menno James, Oct. 31, 1903—; Alvin Silvanus, July 17, 1905—; Savilla Magdalena, Jan. 15, 1908—; Monroe A., Nov. 25, 1909—.

Andrew, Susan, Elizabeth, Sarah, Anna, John, Jacob.
Susan, Christina, Mary, Fanny, John, John, Jacob.

3206, Andrew A. Miller[7], 3203, Kokomo, Ind., and Susan J. Eash[7], 2389, were m. Dec. 8, 1903, in Miami Co., Ind., by C. Hochstedler. He was b. Jan. 18, 1883, in Elkhart Co., Ind., and she Mar. 17, 1881. Amish church. Ezra A., Feb. 27, 1905—Nov. 30, 1906; Levi A., May 15, 1906—; Simon A., June 8, 1908—.

3207, Lydia Schmucker[6], 3186, Bennetts Switch, Ind., at death, was b. Oct. 17, 1846, d. Feb. 14, 1877, and m. in 1865, Joseph Zook who was b. Nov. 9, 1846, and d. Feb. 4, 1902. Amish church. John, Jan. 25, 1866—Nov. 15, 1873; Mary Magdalena, 3208; Andrew, 3209; Elizabeth, 3210; Anna, 3211; Ananias, Feb. 7, 1877—Mar. 22, 1877.

3208, Mary Magdalena Zook[7], 3207, Bennetts Switch, Ind., was b. Aug. 6, 1868, and m. Sept. 27, 1885, Joseph J. Sommers who was b. July 22, 1858. Mennonite church. Emma, Nov. 4, 1886—; Monroe, May 9, 1888—Nov. 14, 1894; Joseph H., Aug. 23, 1889—; Sarah Ann, Nov. 9, 1890—; Elizabeth, Mar. 31, 1892—; Harry, Jan. 25, 1894—; Ellen, Oct. 22, 1895—; Lora, Aug. 16, 1897—Oct. 8, 1900; Mina, Oct. 22, 1900—; Iva, Feb. 4, 1903—; Esta, Oct. 8, 1904—Feb. 6, 1907; Nora, Feb. 25, 1906—; Ervin, Mar. 15, 1908—.

Andrew, Lydia, Elizabeth, Sarah, Anna, John, Jacob.
Jemima, Jacob, Catherine, Peter, Jacob, John, Jacob.

3209, Andrew Zook[7], 3207, McGrawsville, Ind., at death, and Jemima Schrock[7], 837, were m. Nov. 3, 1891. He was b. July 30, 1871, and d. Mar. 27, 1910. She was b. Mar. 2, 1877. Amish church. Floyd A., June 1, 1897—; Milton E., Sept. 24, 1899—; Ray E., Jan. 30, 1905—; Eldo P., June 2, 1909—.

3210, Elizabeth Zook[7], 3207, Greentown, Ind., was b. Sept. 7, 1873, and m. Jan. 1, 1891, D. J. Sommers who was b. Oct. 12, 1863. Edwin, May 28, 1892—; Katie, Sept. 30, 1893—; Monroe, Jan. 12, 1896—; Fannie, May 18, 1898—; Noah, Apr. 18, 1901—; Willard, June 18, 1903—; Ramond, June 16, 1905—; Albert, Aug. 28, 1907—.

3211, Anna Zook[7], 3207, Greentown, Ind., was b. Mar. 14, 1875, and m. Samuel Deardorf. Dunkard church. Edith; Mabel; Thelma; Marie; Elmer; Gladys; Warren.

3212, Barbara Schmucker[6], 3186, Mount Ayr, Ind., was b. Dec. 28, 1848, in Holmes Co., Ohio, and m. July 5, 1864, in Allen Co., Ind., by Bishop Peter Graber, Christian Schwartz, as his second wife, he having nine children at

---

3210. The children of D. J. Sommers by a former marriage are Lizzlean, May 1, 1885—Jan. 16, 1902; Jennie, Dec. 16, 1886—, m. Oct. 24, 1908, Wiley Mast.

the time, and who d. Aug. 17, 1906, the son of John and Annie (Ramseyer) Schwartz. Amish church. David, May 15, 1875—Sept. 7, 1875; Elizabeth, 3213; Mary, 5597; Rosa, 3214; Dena, 3215; Sarah, 3183; Daniel, Nov. 4, 1887—May 31, 1889; Moses, June 23, 1894—d. in infancy.

3213, Elizabeth Schwartz[7], 3212, Berne, Ind., was b. Apr. 1, 1877, in Allen Co., Ind., and m. Mar. 7, 1895, in Adams Co., Ind., by David Schwartz, Victor Graber, son of Peter and Katie (Delagrange) Graber. Church of God. Peter, Feb. 18, 1898—; Barbara, Sept. 14, 1899—; Victor, Nov. 26, 1901—; Levi, Mar. 23, 1903—; Manasses, Sept. 1, 1906—.

3214, Rosa Schwartz[7], 3212, Grabill, Ind., was b. Feb. 26, 1882, in Allen Co., Ind., and m. Nov. 14, 1901, by John Schmucker, Victor Delagrange, son of Joseph and Leah (Oesch) Delagrange, Grabill, Ind. Amish church. John, Mar. 29, 1903—; Leah, Oct. 6, 1905—.

3215, Dena Schwartz[7], 3212, Grabill, Ind., was b. Mar. 18, 1884, in Allen Co., Ind., and m. Nov. 3, 1907, by Rev. David Miller, Daniel Delagrange, son of Joseph and Leah (Oesch) Delagrange, Grabill, Ind. Amish church. Barbara.

3216, John Schmucker[6], 3186, Grabill, Ind., was b. Dec. 9, 1853, near Kokomo, Ind., and was m. June 18, 1874, near Fort Wayne, Ind., to Rosina Graber who was b. June 13, 1848. Amish church. Peter, 3217; John, 3218; Jacob, Mar. 3, 1879—Apr. 7, 1879; Joseph, Mar. 26, 1880—; Anna, 3219; Daniel, 3220; Christian, Oct. 10, 1886—; Noah, Feb. 4, 1889—; Rosina, Jan. 3, 1892—; Samuel, Aug. 2, 1894—.

3217, Peter J. Schmucker[7], 3216, New Haven, Ind., was b. Apr. 23, 1875, and m. Susan Langacher. Samuel, Jan. 16, 1902—; Rosina, Jan. 21, 1906—; Lydia, Aug. 28, 1908—.

John, John, Elizabeth, Sarah, Anna, John, Jacob.
Katie, Amanda, Mary, Sarah, Anna, John, Jacob.

3218, John J. Schmucker[7], 3216, New Haven, Ind., and Katie Miller[7], 3304, were m. He was b. Mar. 4, 1877, and she Nov. 18, 1884. Amish church. Saloma, Mar. 22, 1907—.

3219, Anna J. Schmucker[7], 3216, New Haven, Ind., was b. May 16, 1882, and m. Michael Zehr.

3220, Daniel J. Schmucker[7], 3216, Grabill, Ind., was b. Aug. 15, 1884, and m. Mary Zehr. Amos, June 14, 1906—.

3221, Christian Schmucker[6], 3186, Bennetts Switch, Ind., at death, was b. Apr. 18, 1856, d. Mar. 17, 1909, and m. Catherine Christner who was b. Mar. 9, 1860, the dau. of Peter and Barbara (Haas) Christner, Hubbard, Oregon. Barbara, 6498; John, 3222; Joseph, 3223; Jacob, 3224; Mattie, 6500; Noah, Mar. 17, 1891—.

3222, John Schmucker[7], 3221, Bennetts Switch, Ind., was b. Dec. 8, 1879, and m. in 1903, Anna Hershberger, a dau. of Daniel Hershberger, son of Peter Hershberger.

3223, Joseph Schmucker[7], 3221, Bennetts Switch, Ind., was b. Apr. 18, 1881, and m. Emma Slabaugh, dau. of Jacob Slabaugh.

3224, Jacob Schmucker[7], 3221, Topeka, Ind., was b. Jan. 17, 1883, and m. Feb. 1, 1901, Lydia Yoder, who was b. July 3, 1888, the dau. of David and Sarah (Yoder) Yoder, Middlebury, Ind. Amish church. Annie J., Sept. 4, 1908—.

Anna, Sarah, Anna, John, Jacob.

3225, Anna Nisley[5], 3063, Goshen, Ind., at death, was b. May 3, 1819, and

was m. to Jacob Reber. Sarah, 3226; Katie, 3227; Samuel, 3237; Mary, 3238; Elizabeth, 3245; John, 3250.

3226, Sarah Reber[6], 3225, Middlebury, Ind., was b. Feb. 25, 1845, and m. Benjamin Troyer, now deceased. Anna.

3227, Katie Reber[6], 3225, Arthur, Ill., was b. July 24, 1847, and m. (1) Mar., 1870, Joseph Gingerich who was b. Sept. 3, 1845, and d. Mar. 11, 1901, the son of Christian Gingerich, and Catherine Orendorf. Amish church. Mary, 3228; John, 3229; Abraham, 3230; Annie, 3231; Mattie, 3232; Jacob, 3233; Joseph, 3234; Christian, 3235; Katie, 3300; Sarah, 3236. M. (2) Aug. 14, 1904, Samuel Miller who was b. May 14, 1836.

3228, Mary Gingerich[7], 3227, Arthur, Ill., was b. Apr. 29, 1872, and m. Dec. 4, 1902, William D. Yoder, who was b. Feb. 12, 1880, son of Daniel M. and Susan (Kauffman) Yoder, Arthur, Ill. Amish church. Susan W., Oct. 4, 1903—; Menno W., Jan. 11, 1906—.

John, Katie, Anna, Sarah, Anna, John, Jacob.
Lydia, John, Leah, Henry, John, Jacob.

3229, John J. Gingerich[7], 3227, Kokomo, Ind., and Lydia Hershberger[6], 5656, were m. Dec. 16, 1897, at Arthur, Ill., by Daniel J. Beachy. He was b. Sept. 23, 1873, and she Oct. 21, 1879. Amish church. Joseph, Nov. 3, 1898—; Joas, Dec. 4, 1899—; Albert, July 7, 1901—; Abraham, July 10, 1903—; Emma, Mar. 14, 1905—.

3230, Abraham J. Gingerich[7], 3227, Wolford, N. D., was b. Mar. 13, 1875, and m. Jan. 2, 1896, Catherine R. Eicher, dau. of Christian Eicher, Montgomery, Ind., at death, and Adaline Ruby. Amish church. Sammy E., May 21, 1897—June 5, 1897; Sarah E., May 27, 1899—; Katie E., Dec. 9, 1901—.

3231, Annie Gingerich[7], 3227, Mylo, N. D., was b. Sept. 1, 1876, and m. Dec. 24, 1895, in Daviess Co., Ind., by Joel Whitmer, Joseph S. Stoll who was b. Oct. 28, 1870, the son of John Stoll who was b. in France, and Elizabeth Swartz who was b. in Ohio. Amish church. William J., Oct. 5, 1896—; Joseph, July 4, 1898—; John, Jan. 7, 1900—; Charles A., Apr. 26, 1902—; Abraham J., Sept. 23, 1905—; Levi J., Apr. 6, 1908—; Rosa, Sept. 23, 1904—d. young.

3232, Mattie Gingerich[7], 3227, Arthur, Ill., was b. July 21, 1879, and m. Dec. 4, 1900, Daniel J. Lee. Amish church. John, Nov. 21, 1901—Nov. 21, 1903; Ada, Aug. 30, 1904—; James, Feb. 11, 1908—; Mary, July 1, 1910—.

Jacob, Katie, Anna, Sarah, Anna, John, Jacob.
Emma, John, Leah, Henry, John, Jacob.

3233, Jacob J. Gingerich[7], 3227, Arthur, Ill., and Emma Hershberger[6], 5656, were m. Nov. 3, 1905. He was b. Sept. 20, 1881, and she Nov. 17, 1880. Amish church. John, Jan. 29, 1906—.

3234, Joseph J. Gingerich[7], 3227, Arthur, Ill., was b. Feb. 17, 1883, and m. Sally D. Yoder.

3235, Christian J. Gingerich[7], 3227, Arthur, Ill., was b. Feb. 22, 1885, and m. Feb. 6, 1908, Annie E. Brenneman, dau. of Elias J. and Mary Anne (Otto) Brenneman, Arthur, Ill. Amish church. Esther C., Apr. 11, 1909—.

3236, Sarah Gingerich[7], 3227, Arthur, Ill., was b. July 25, 1889, and m. Simon E. Brenneman.

3237, Samuel Reber[6], 3225, Middlebury, Ind., m. Miss Graber. No children.

Mary, Anna, Sarah, Anna, John, Jacob.

3238, Mary Reber[6], 3225, Middlebury, Ind., was b. Feb. 9, 1852, and m.

Daniel C. J. Miller. Jonas, 3239; Samuel, 3240; Anna, 3241; Katie, 3242; Barbara, 3243; Jacob, 3244; Mary; Joseph.

Jonas, Mary, Anna, Sarah, Anna, John, Jacob.
Anna, Mattie, Anna, Joseph, Peter, Joseph, Jacob.

3239, Jonas D. Miller[7], 3238, Middlebury, Ind., and Anna Chupp[7], 7722, were m. Jan. 6, 1902, at Goshen, Ind., by Rev. Abraham Troyer. She was b. Dec. 17, 1881. Amish church. Joseph, Nov. 23, 1903—; Daniel, Feb. 25, 1905—; Mattie, Nov. 2, 1906—.

3240, Samuel D. Miller[7], 3238, Topeka, Ind., was b. Mar. 30, 1876, and m. Feb. 16, 1905, Mattie L. Bontreger who was b. July 4, 1883, the youngest dau. of Rev. Eli E. and Lovina (Miller) Borntreger, Topeka, Ind., of fam. 9132. Amish church. Daniel S., Nov. 19, 1905—; Lovina S., Jan. 6, 1908—May 8, 1909; Eli, Aug. 1, 1910—.

3241, Anna Miller[7], 3238, Middlebury, Ind., m. Samuel Lehman.

3242, Katie Miller[7], 3238, Middlebury, Ind., m. Eli Hershberger.

3243, Barbara Miller[7], 3238, Goshen, Ind., was b. Aug. 16, 1881, and m. Feb. 1, 1903, Samuel J. Chupp, son of John Chupp who d. about 1895, and Margaret Bowman, Goshen, Ind. Eli, Dec. 26, 1903—Dec. 27, 1903; Mary, July 15, 1905—; Daniel, Feb. 13, 1907—; Levi, Dec. 25, 1909—.

3244, Jacob Miller[7], 3238, Middlebury, Ind., m. Katie Miller.

Elizabeth, Anna, Sarah, Anna, John, Jacob.

3245, Elizabeth Reber[6], 3225, Middlebury, Ind., was b. July 17, 1856, and m. Daniel Thomas, son of Moses and Katie (Garber) Thomas. Anna, 3246; Katie, 3247; Mary, 3248; Jacob, 3249; Sarah, Aug. 26, 1888—; Samuel, Dec. 29, 1892—; John, Feb. 3, 1895—Sept. 6, 1907.

3246, Anna Thomas[7], 3245, New Haven, Ind., was b. Sept. 15. 1878, and m. Samuel Miller. Daniel, Apr. 16, 1908—; Mary, Sept. 2, 1909—.

3247, Katie Thomas[7], 3245, Middlebury, Ind., was b. Sept. 16, 1880, and m. Samuel Yoder.

3248, Mary Thomas[7], 3245, Arthur, Ill., was b. Feb. 14, 1884, and m. Dec. 13, 1906, Lewis Yutzy, son of Daniel C. Yutzy, of fam. 4065, and Elizabeth P. Miller, deceased.

3249, Jacob Thomas[7], 3245, Goshen, Ind., was b. Feb. 6, 1886, and m. Ida Miller, dau. of Jacob Miller. Ora, July 3, 1909—.

3250, John Reber[6], 3225, Montgomery, Ind., was b. Oct. 24, 1860, and m. Jan. 6, 1886, Mary Wagler, dau. of John Wagler, Montgomery, Ind., at death, and Magdalena Christner. Joseph, Oct. 21, 1887—; Magdalena, Dec. 4, 1889—; Jacob, Mar. 9, 1893—; Susan, July 9, 1894—; Samuel, Feb. 13, 1898—.

Peter, Sarah, Anna, John, Jacob.

3251, Peter C. Nisly[5], 3063, Charm, Ohio, at death, was b. Oct. 1, 1820, d. July 31, 1895, and m. Dec. 26, 1843, Anna Yoder, b. Dec. 7, 1821, d. Apr. 24, 1884, the dau. of Christian, the son of Henry Yoder, inquest juror of fam. 1934, note. Amish church. Mattie, 7604; Jacob, 3252; John, 3257.

3252, Jacob P. Nisly[6], 3251, Goshen, Ind., was b. Nov. 6, 1846, near Charm, Ohio, and m. (1) Dec., 1867, Mary Miller, dau. of John Miller, son of Levi Miller. M. (2) Susan Miller, dau of Jonas Miller, son of Jacob Miller. Anna, 3253; Jonas, 3254; Katie, 3255. M. (3) Frany Thomas. John, 3256.

3253, Anna Nisly[7], 3252, Goshen, Ind., was b. Mar. 22, 1873, and m. Eli S. Bontrager, of fam. 9134.

3251. Henry Yoder, a brother of Yost H. Yoder, of fam. 3107. Two daus. of Henry Yoder m. Daniel and David Schlabach, respectively. See fams. 2960, 3871, and 4569.

Jonas, Jacob, Peter, Sarah, Anna, John, Jacob.
Anna, Joni, Anna, Joseph, Peter, Joseph, Jacob.

3254, Jonas Nisley[7], 3252, Goshen, Ind., and Anna Miller[7], 7700, were m. Feb. 10, 1894, in Elkhart Co., Ind., by Rev. David Kauffman. He was b. Aug. 6, 1874, and she Apr. 11, 1876, in Elkhart Co., Ind. Amish church. Jacob J., Dec. 5, 1896—; Cephas J., Nov. 29, 1898—; Amos J., Feb. 15, 1903—.

3255, Katy Nisley[7], 3252, Goshen, Ind., at death, was b. June 13, 1879, d. June 17, 1909, and m. Jonathan J. Mast. Susan; Jacob; Ezra; Ora; Lydiann.

3256, John Nisley[7], 3252, Goshen, Ind., was b. Oct. 27, 1881, and m. Amanda P. Miller. Fanny; Ida; Monroe.

John, Peter, Sarah, Anna, John, Jacob.
Elizabeth, Eli, Elizabeth, Henry, John, Jacob.

3257, John P. Nisly[6], 3251, Baltic, Ohio, and Elizabeth Mast[6], 5164, were m. Mar. 17, 1870. He was b. Feb. 19, 1848, near Charm, Ohio, and she May 17, 1850, near the same place, and d. Mar. 23, 1880. Amish church. Jacob, 3258; Daniel, 3259; Anna, 6184; Mary, 3076; John, 3260; Moses, 3261. John Nisly m. (2) Feb. 10, 1881, Anna Reber, b. June 7, 1857, the dau. of Daniel and Anna (Miller) Reber. Katie, 3262; Samuel, May 11, 1884—Mar. 21, 1908, measles; Lydia, Sept. 23, 1885—Apr. 2, 1908, measles; Mattie, Apr. 19, 1888—; Benah, Feb. 1, 1891—; Elizabeth, June 5, 1896—.

3258, Jacob J. Nisly[7], 3257, Fredericksburg, Ohio, was b. Mar. 19, 1872, near Charm, Ohio, and m. Mary Gingerich who was b. Sept. 28, 1873. Amish church. Joseph, Sept. 16, 1895—; Emma, Jan. 27, 1898—; Elizabeth, May 3, 1901—; Amanda, Sept. 27, 1904—; Clara, Feb. 12, 1906—; John, Sept. 23, 1908—; Bena, Oct. 2, 1909—.

John, Peter, Sarah, Anna,
Daniel, John, Jacob.
Elizabeth, Eli, Elizabeth, Henry,
Fanny, Mary, Fanny, Catherine, Henry, John, Jacob.

3259, Daniel J. Nisly[7], 3257, Baltic, Ohio, and Fanny D. Troyer[7], 4876, were m. Oct. 8, 1901, in Holmes Co., Ohio. He was b. Sept. 25, 1874, near Charm, Ohio, and she Sept. 2, 1874. Abner D., Mar. 26, 1900—; Amanda D., May 8, 1902—.

3260, John J. Nisly[7], 3257, Baltic, Ohio, was b. July 26, 1877, near Charm, Ohio, and m. Mary Miller, dau. of Yost Miller. Member and minister of the Amish church.

3261, Moses J. Nisly[7], 3257, Baltic, Ohio, was b. Oct. 16, 1878, near Charm, Ohio, and m. Jan. 15, 1903, Katie Slabach, dau. of Levi and Mattie (Miller) Slabach, Sugarcreek, Ohio. Amish church.

3262, Katie Nisly[7], 3257, Berlin, Ohio, was b. Mar. 13, 1882, near Charm, Ohio, and m. Peter E. Miller, son of Emanuel Miller.

Sarah, Sarah, Anna, John, Jacob.

3263, Sarah Nisley[5], 3063, Adams Co., Ind., at death, was b. Mar. 5, 1822, d. May 11, 1857, and was m. to Christian Eash. Susanna, Aug. 28, 1853—Dec. 24, 1870; Martha, 3264; Elizabeth, 1783.

3264, Martha Eash[6], 3263, Nappanee, Ind., at death, was m. to Almon Goon.

Abraham, Sarah, Anna, John, Jacob.

3265, Abraham Nisly[5], 3063, Hutchinson, Kansas, at death, was b. Dec. 13, 1823, d. Apr. 17, 1885, and was m. (1) to Magdalena Miller who d. Aug. 14, 1885, at Goshen, Ind., the dau. of Levi Miller. Sarah, 3266; Mary, 3269; Mattie, Hutchinson, Kansas. M. (2) Dinah Yoder, the dau. of Eli Yoder. Eli, 3273; Abraham, 3275; Daniel, 3276; Enos, 3277; Anna, May 31, 1873—; Elizabeth J., 6336.

3266, Sarah Nisly[6], 3265, Nappanee, Ind., at death, was b. Nov. 13, 1856, d. Mar. 6, 1894, of heart trouble, and m. Dec. 28, 1875, at Nappanee, Ind., by Rev. Levi Miller, Solomon Stahley, son of Christian and Fanny (Housour) Stahley, Smithville, Ohio. Amish church. Amanda, 1835; Andrew, June 5, 1880—July 24, 1880, brain fever; Saloma, 3267; Samuel, Aug. 26, 1881—Feb. 2, 1888; Daniel, 3268; Jesse, Aug. 25, 1886—; Enos, Dec. 10, 1888—; Lovina, Jan. 20, 1894—.

3267, Saloma Stahley[7], 3266, Etna Green, Ind., was b. Aug. 26, 1881, and m. John Hamsher.

3268, Daniel N. Stahley[7], 3266, Tiskilwa, Ill., was b. Oct. 12, 1883, at Shelbyville, Ill., and m. Dec. 22, 1907, at Buda, Ill., by Rev. Harry E. Miles, Laura Alta Law, dau. of Dallas A. and Laura Jane (Bell) Law, Buda, Ill.

3269, Mary Nisly[6], 3265, Hutchinson, Kansas, was b. Oct. 30, 1853, in Holmes Co., Ohio, and m. Apr. 25, 1872, at Goshen, Ind., by Rev. John Miller, Moses C. Stahley, son of Christian and Fanny (Housauer) Stahly, Nappanee, Ind. Mennonite church. Mattie, 3270; Emma, 3271; Fanny, 3272; Abraham, Feb. 26, 1883—; Bessie, June 11, 1887—Sept. 4, 1887; Alice, Dec. 12, 1891—; Ezra, Dec. 12, 1891—Apr. 5, 1892; Mary Ellen, June 6, 1893—.

3270, Mattie Stahly[7], 3269, Partridge, Kansas, at death, was b. May 8, 1877, d. Dec. 23, 1903, and m. Nov. 25, 1892, Frank Peck, now of Hallett, Okl., son of George H. and Antonette Peck, Hallett, Okl. Albert E., Apr. 21, 1894—; Ralph F., Apr. 26, 1896—.

3271, Emma Stahley[7], 3269, Partridge, Kansas, was b. Apr. 3, 1878, and m. Nov. 28, 1900, Melvin Reynolds, son of Isaac V. and Sarah J. (Ferguson) Reynolds, Lebanon, Va. Ferguson J., Oct. 22, 1905—.

3272, Fanny Stahly[7], 3269, Coolidge, Kansas, was b. Feb. 28, 1880, and m. May 31, 1901, Garfield Clifton, son of George Peter and Mary Clifton. Goldie Orvilla, May 14, 1902—; Emma Wauneta, Dec. 5, 1904—.

Eli, Abraham, Sarah, Anna, John, Jacob.
Fanny, Susan, Susan, Sarah, Anna, John, Jacob.

3273, Eli Nisly[6], 3265, Hutchinson, Kansas, and Fanny Troyer[7], 3155, were m. Dec. 29, 1887, in Reno Co., Kansas, by Christian C. Borntrager. He was b. July 7, 1864, and she Mar. 7, 1868, in Holmes Co., Ohio. Members, and he a minister in the Amish church. Susie, 3274; Barbara, May 29, 1890—May 1, 1893; Sarah, Aug. 22, 1891—; Abraham, Jan. 31, 1893—; Elizabeth, Dec. 19, 1894—; Moses, Nov. 9, 1896—; Fanny, May 5, 1899—; John, Aug. 19, 1901—; Mary, Aug. 29, 1903—; Saloma, Aug. 22, 1905—; Eli, June 9, 1908—; Drusilla, July 30, 1910—; Savilla, July 30, 1910—.

3274, Susie Nisly[7], 3273, Hutchinson, Kansas, was b. Nov. 10, 1888, and m. Jan. 30, 1908, Andrew Miller, the son of Jerry D. Miller, Hutchinson, Kansas.

Abraham, Abraham, Sarah, Anna, John, Jacob.
Amanda, Daniel, Eli, Elizabeth, Henry, John, Jacob.

3275, Abraham A. Nisly[6], 3265, Hutchinson, Kansas, and Amanda Mast[7], 5170, were m. Sept. 2, 1890, by Bishop C. E. Borntrager. He was b. Apr. 4, 1866, near Goshen, Ind., and she Feb. 2, 1872, at Berlin, Ohio. Noah, Mar. 7, 1893—; Samuel, Oct. 18, 1895—; Anna, Feb. 17, 1898—; Daniel, Dec. 19, 1900—; Catherina, Dec. 26, 1903—.

Daniel, Abraham, Sarah, Anna, John, Jacob.
Elizabeth, Daniel, Eli, Elizabeth, Henry, John, Jacob.

3276, Daniel A. Nisly[6], 3265, Hutchinson, Kansas, and Elizabeth Mast[7], 5170, were m. Jan. 21, 1892. He was b. Nov. 3, 1868, in Clinton Tp., Elkhart Co., Ind., and she June 30, 1873, near Berlin, Ohio. Levi, Dec. 17, 1892—;

Rebecca, Sept. 22, 1895—; Emma, Apr. 20, 1899—; Clara, June 22, 1901—; Edward, Sept. 8, 1903—; Elizabeth, Oct. 28, 1905—.

Enos, Abraham, Sarah, Anna, John, Jacob.
Della, Jacob, Joseph, Peter, Joseph, Jacob.

3277, Enos A. Nisly[6], 3265, Hutchinson, Kansas, and Della Hostetler[6], 7771, were m. Oct. 25, 1894, at Yoder, Kansas, by Bishop Jonas Bontrager. He was b. June 16, 1871, at Middlebury, Ind., and she June 16, 1871, at Goshen, Ind. Old Mennonite church. Albert, Dec. 7, 1896—; Jacob, Jan. 13, 1900—; Eli Edward, June 24, 1902—; Lizzie, Jan. 29, 1904—.

Mary, Sarah, Anna, John, Jacob.

3278, Mary Nissley[5], 3063, Montgomery, Ind., at death, was b. Jan. 28, 1830, d. June 16, 1905, and m. Jackson Knepp who d. May 16, 1890. Sarah, 3279; Joseph, 3280; Annie, 3283; Elizabeth, 3284; Mary, 3291; John, 3295; Lydia, 3296; Saloma, 3299; Amanda, 3304; Katie, 3306; Abraham, 3307; Daniel, Apr. 10, 1872—, Mylo, N. D.; Peter, 3308.

3279, Sarah Knepp[6], 3278, Montgomery, Ind., was b. Aug. 16, 1852, and m. Peter R. Graber. Emma; Joseph; Amos; Mary; Jackson; David; Elias.

3280, Joseph Knepp[6], 3278, Fairview, Mich., was b. Nov. 29, 1853, and m. Mar. 12, 1876, Anna Witmer. Mary, Sept. 5, 1878—; Lydia, 3281; Jacob, Mar. 15, 1884—Oct. 30, 1887; Noah, 3282; Katie, Jan. 10, 1891—; William, Apr. 13, 1896—.

3281, Lydia Knepp[7], 3280, Fairview, Mich., was b. June 24, 1881, at Loogootee, Ind., and m. Jan. 2, 1902, by Joseph Whitmore, Peter Swartz, son of Jacob and Catherine (Graber) Swartz, Fairview, Mich. Amish church. Levi, Mar. 7, 1904—; John, Aug. 4, 1907—.

3282, Noah J. Knepp[7], 3280, Fairview, Mich., was b. Jan. 24, 1887, and m. Mattie Jantsi.

3283, Anna Knepp[6], 3278, Montgomery, Ind., was b. May 31, 1855, and m. Jacob Whittmer. Daniel; John; Saloma; Lydia; Noah.

Elizabeth, Mary, Sarah, Anna, John, Jacob.

3284, Elizabeth Knepp[6], 3278, Montgomery, Ind., was b. Mar. 20, 1857, and m. Jan. 21, 1875, Bishop Peter Wagler who was b. Jan. 16, 1853, the son of John and Lonny (Christner) Wagler, Montgomery, Ind. Amish church. Mattie, 3285; John, 3286; Daniel, 3287; Mary, 3288; Katie, 3289; Jacob, Sept. 23, 1886—; Amos, 3290; Jonas, Nov. 12, 1890—; Elias, July 20, 1893—; Lizzie, Feb. 5, 1896—.

3285, Mattie Wagler[7], 3284, Montgomery, Ind., was b. Oct. 9, 1875, and m. Peter Miller.

3286, John Wagler[7], 3284, Montgomery, Ind., was b. Jan. 11, 1877, and m. Mary Iker.

3287, Daniel Wagler[7], 3284, Loogootee, Ind., was b. July 27, 1880, and m. July 6, 1903, Leah Lengacher, who was b. Nov. 26, 1884, dau. of Samuel Lengacher, deceased, and Anna Lichty. Protestant church. Tillie, Dec. 12, 1903—; Simon, Feb. 6, 1904—; Elmer, Sept. 4, 1905—; Peter, June 23, 1908—; Amos, Mar. 17, 1910—.

3288, Mary Wagler[7], 3284, Montgomery, Ind., was b. Feb. 12, 1882, and m. Amos Stoll.

3289, Katie Wagler[7], 3284, Plainview, Texas, was b. Sept. 27, 1884, and m. Dec. 10, 1903, Isaac Yoder. Mennonite church. Jacob, Mar. 11, 1905—; Rosa, Mar. 15, 1908—.

3290, Amos Wagler[7], 3284, Loogootee, Ind., was b. Feb. 23, 1888, and m. June 12, 1909, Fanny Swartzentruber, dau. of Daniel and Mary (Graber)

Swartzentruber, Loogootee, Ind. Amish church. Mary, Nov. 10, 1909—.

Mary, Mary, Sarah, Anna, John, Jacob.

3291, Mary Knepp[6], 3278, Mt. Ayr, Ind., was b. Dec. 2, 1858, and m. (1) Feb. 15, 1877, Christian Wagler who d. June 4, 1891. Hannah, 3292; Joseph K., 3293; Joel, 3294; Peter, Nov. 17, 1885—; Amanda, 6509; Magdalena, 5574. M. (2) Aug. 6, 1903, Benjamin B. Miller, whose fam. by previous marriage is fam. 5568.

3292, Hannah Wagler[7], 3291, Kingsdown, Kansas, was b. Jan. 7, 1879, in Daviess Co., Ind., and m. Feb. 28, 1898, in the same county, by Bishop Joseph Wittmer, Joseph Overholt, son of John Overholt who d. in 1890, and Veronique Stuckey. Amish church. Fanny, May 13, 1899—; Mary, July 29, 1900—; William, Oct. 28, 1901—; Martin, Apr. 6, 1903—; Lena, Nov. 6, 1904—; Henry, Mar. 18, 1907—; Deliah, Feb. 1, 1906—.

3293, Joseph K. Wagler[7], 3291, Montgomery, Ind., was b. Oct. 29, 1881, in Daviess Co., Ind., and m. Sept. 10, 1903, in the same county, by Bishop Joseph Wittmer, Sarah Lengacher, dau. of Samuel Lengacher who d. Nov. 24, 1893, Loogootee, Ind., and Anna Lichty. Amish church. Martha, Aug. 3, 1905—; Joel, June 13, 1907—.

3294, Joel Wagler[7], 3291, Kingsdown, Kansas, was b. Jan. 20, 1884, in Daviess Co., Ind., and m. Feb. 28, 1907, Sarah Stoll who was b. Jan. 14, 1884. Harvey, Feb. 2, 1908—.

3295, John Knepp[6], 3278, Montgomery, Ind., was b. Oct. 16, 1860, in Howard Co., Ind., and m. Jan. 14, 1886, in Allen Co., Ind., Lizzie Delagrange who was b. Oct. 1, 1863, the dau. of Victor Delagrange who d. July 19, 1903, and Barbara Schwartz who d. Mar. 8, 1901. Victor, Mar. 8, 1887—; Mary, Sept. 1, 1889—; Barbara, Sept. 27, 1891—; Joel, July 12, 1896—; David, Apr. 1, 1898—; John, Sept. 17, 1901—.

3296, Lydia Knepp[6], 3278, Montgomery, Ind., was b. May 25, 1862, in Howard Co., Ind., and m. Jan. 3, 1882, at Montgomery, Ind., by Bishop Jacob Graber, John C. Wagler, son of John and Lena (Christner) Wagler, Montgomery, Ind. Amish church. Noah, 3297; Eli, 3298; John, May 12, 1886—; Leah, Oct. 26, 1887—Nov. 14, 1899; Sarah, Aug. 28, 1890—; Victor, May 6, 1894—; Abraham, Apr. 30, 1896—; Mary, Dec. 1, 1897—; Mandy, July 6, 1901—; Ben, Oct. 15, 1903—.

3297, Noah Wagler[7], 3296, Montgomery, Ind., was b. Feb. 18, 1883, in Daviess Co., Ind., and m. Nov. 24, 1904, by Rev. Peter Wagler, Catherine Gingerich, dau. of Jacob and Elizabeth (Brandenberger) Gingerich, Loogootee, Ind. Amish church. Annie, Aug. 16, 1905—; Phineas, Mar. 24, 1907—.

3298, Eli Wagler[7], 3296, Montgomery, Ind., was b. May 17, 1884, in Daviess Co., Ind., and m. Dec. 14, 1905, by Bishop Peter Wagler, Hannah Graber, dau. of John Graber, Loogootee, Ind., whose wife was a Stoll. Amish church. Enos, Aug. 31, 1906—; Susanna, May 17, 1908—.

3299, Saloma Knepp[6], 3278, Mylo, N. D., was b. Mar. 9, 1864, near Peru, Ind., and m. Jan. 26, 1882, at Montgomery, Ind., by Bishop Jacob Graber, Joseph Graber, son of Jacob and Hannah (Reich) Graber. Amish church. Hannah, 4963; Levi, 3300; Jacob, 3301; Abraham, Nov. 17, 1886—; Albert, 3302; Daniel, Aug. 8, 1889—; Anna, 3303; Amanda, Sept. 1, 1893—; Henry, Jan. 22, 1896—; Lizzie, May 14, 1897—; Sarah, Jan. 13, 1900—; Peter, June 10, 1901—; Lucy, Aug. 30, 1902—; John, Aug. 30, 1903—; Amos, June 4, 1905—; William, June 30, 1907—; Mary, d. Mar., 1893; Katy, d. Nov., 1888.

Levi, Salome, Mary, Sarah, Anna, John, Jacob.
Katie, Katie, Anna, Sarah, Anna, John, Jacob.

3300, Levi J. Graber[7], 3299, Rolette, N. D., and Katie Gingerich[7], 3227, were m. Dec. 12, 1907. He was b. Apr. 18, 1884, and she Aug. 30, 1886. Amish church. Salome, Sept. 16, 1907—; Sarah, Sept. 16, 1908—; Catherina, Dec. 2, 1909—.

3301, Jacob Graber[7], 3299, Mylo, N. D., was b. Sept. 24, 1885, and m. Nov. 29, 1906, at Mylo, N. D., by Bishop Eli Bontrager, Fannie Jones, dau. of N. J. and Emma (Kauffman) Jones, Shipshewana, Ind. Amish church. Josie, Dec. 17, 1907—.

Albert, Saloma, Maria, Sarah, Anna, John, Jacob.
Fannie, Fernandis, Mary, Joseph, Peter, Joseph, Jacob.

3302, Albert J. Graber[7], 3299, Mylo, N. D., and Fannie Miller[7], 7797, were m. Dec. 2, 1909. He was b. May 17, 1888, and she June 2, 1893. Edna, Sept. 21, 1910—.

3303, Anna Graber[7], 3299, Mylo, N. D., was b. Mar. 12, 1891, and m. William Swedert.

3304, Amanda Knepp[6], 3278, Grabill, Ind., at death, was b. Jan. 7, 1866, d. Sept. 23, 1905, and m. Jan. 24, 1884, Elias D. Miller. Amish church. Katie, 3218; Mary, 3305; Salome, Feb. 19, 1889—; Sarah, Apr. 23, 1892—; Caroline, Feb. 6, 1898—; Anna, Dec. 4, 1902—; Levi, Aug. 15, 1905—.

3305, Mary Miller[7], 3304, New Haven, Ind., was b. Mar. 9, 1887, and m. John Graber.

3306, Catherine Knepp[6], 3278, Montgomery, Ind., at death, was b. Apr. 18, 1868, d. Oct. 24, 1905, and m. Sept. 14, 1886, Samuel J. Graber, Arthur, Ill., who later m. Elizabeth Schrock, of fam. 2979. John, Oct. 18, 1888—; Mary, 2999; Hannah, Feb. 10, 1894—; Simon, July 19, 1895—; Jacob, May 31, 1897—; Joel, Nov. 14, 1898—; Sarah, Oct. 8, 1901—; Abraham, Sept. 26, 1903—.

3307, Abraham Knepp[6], 3278, Montgomery, Ind., was b. Aug. 28, 1869, in Howard Co., Ind., and m. Dec. 16, 1890, by Bishop Joseph Whitmore, Anna Brandanberger, dau. of Jacob and Katie (Swartz) Brandanberger. Amish church. Jacob, Sept. 20, 1891—; Henry, Nov. 18, 1892—; Levi, Nov. 4, 1894—; Samuel, Dec. 1, 1896—; Martin, Nov. 26, 1898—; Leah, Nov. 27, 1900—; Joseph, May 7, 1903—; William, July 31, 1905—; Lizzie, July 14, 1907—.

3308, Peter Knepp[6], 3278, Kingsdown, Kansas, was b. Mar. 14, 1876, at Montgomery, Ind., and m. Dec. 30, 1897, at the bride's home, by Jacob Wittmer, Mary Gingerich, dau. of Jacob and Lizzie (Brandenberger) Gingerich, Loogootee, Ind. Amish church. Amos, Nov. 3, 1898—; Simon, Feb. 15, 1901—; Ida, Jan. 30, 1903—; Mary, Apr. 28, 1905—.

Christian, Anna, John, Jacob.

3309, Christian Miller[4], 3062, Johnstown, Pa., at death, which occurred about 1856. He was probably the second child of his parents. He m. Magdalena Zug, dau. of Jacob Zug, whose wife was a Long, whose fam. appears in Hertzler Gen. Fam. 552, but the father is erroneously given as Yost. See fam. 1726, note. Moses, 3310; Leah, 3352; Mary, 3367; Solomon, 3394; Benjamin, 3436; Christian, 3472.

3310, Moses C. Miller[5], 3309, Aurora, West Virginia, at death, was b. Feb. 2, 1811, d. Jan. 20, 1856, and m. (1) Nov. 7, 1830, Catherine Friday, dau. of Barbara Easch, widow of Peter Hochstetler, of fam. 7543. Amish church. Barbara, 3311; Aaron, 3319. M. (2) Nov. 22, 1835, Catherine Pfeil, b. Sept. 16, 1807, d. Jan. 14, 1892, dau. of John Pfeil. See fam. 5361. Maria, Oct. 23, 1836—Oct. 24, 1836; John, Feb. 21, 1838—Mar. 28, 1838; Magdalena, 3333; Christian, 3342; Lewis, 3346; Elias, 3349.

Barbara, Moses, Christian, Anna, John, Jacob.

3311, Barbara Miller[6], 3310, Meyersdale, Pa., was b. Sept. 27, 1831, near Johnstown, Pa., and m. Feb., 1857, in Somerset Co., Pa., Jonas Maust who was b. Dec. 10, 1830, the son of Joseph Maust. Amish church. Eve, 5054; Lydia, Sept. 27, 1857—; Joseph, 3312; Catherine, 5052; Magdalena, 5364; Joel, 3313; Noah, 3314; Lewis, 3315; Annie, 2932; Mary, Apr. 9, 1872—; Amanda, 3316; Jonas, 3317; Simon, 3318.

Joseph, Barbara, Moses, Christian, Anna, John, Jacob.
Lydia, Henry, Henry, Henry, John, Jacob.

3312, Joseph J. Maust[7], 3311, Bayport, Mich., and Lydia Hochstetler[6], 5384, were m. Dec. 14, 1890. He was b. near Summit Mills, Pa., Feb. 16, 1861, and she Aug. 2, 1876. Am. Men. Henry, Oct. 21, 1891—; Richard, Feb. 21, 1893—; Menno, Mar. 10, 1894—; Mary, Apr. 29, 1895—; Emma, Jan. 9, 1897—; Erlis, May 16, 1898—; Alma, Mar. 23, 1900—; Sherman, Aug. 7, 1902—; Anna May, Mar. 5, 1904—; Barbara, Sept. 9, 1905—.

3313, Joel M. Maust[7], 3311, Meyersdale, Pa., was b. July 29, 1865, near Meyersdale, Pa., and m. Jan. 28, 1894, near Grantsville, Md., by Bishop Joel J. Miller, Matilda Beachy, dau. of Daniel and Elizabeth (Yoder) Beachy, Aurora, West Va. Gnagey Gen. Fam. 257-9. Amish church. Iva, Apr. 8, 1895—; Allen, July 1, 1896—; Enos, July 13, 1898—; Fannie, Jan. 12, 1903—.

Noah, Barbara, Moses, Christian, Anna, John, Jacob.
Anna, Solomon, Catherine, Jonathan, Henry, John, Jacob.

3314, Noah J. Maust[7], 3311, Meyersdale, Pa., R. 2, and Anna S. Yoder[7], 4808, were m. Nov. 22, 1891, in Garrett Co., Md., by Joel J. Miller. He was b. July 29, 1865, and she Jan. 15, 1870, in Garrett Co., Md. Members of the Am. Men. church. Gnagey Gen. Fam. 326. Savilla N., May 7, 1893—; Araminta N., July 3, 1894—; Harvey N., Nov. 15, 1896—; Ernest N., Oct. 26, 1898—Aug. 4, 1902, fell into a bucket of hot water and lived thirty hours after the accident; Asa N., Apr. 6, 1900—; Nannie N., June 11, 1901—; Vernie N., Aug. 16, 1904—; Edna N., Mar. 28, 1909—.

3315, Lewis J. Maust[7], 3311, Meyersdale, Pa., was b. Mar. 29, 1867, near Meyersdale, Pa., and m. by Bishop Joel Miller, Amelia Orendorf, dau. of Joel and Sarah E. (Bittinger) Orendorf, Bittinger, Md. Amish church. Norma, Apr. 9, 1900—; Anna B., Nov. 18, 1901—; Martha, Aug. 14, 1903—; Alvin, Nov. 20, 1904—; Omar, June 10, 1907—.

3316, Amanda J. Maust[7], 3311, Springs, Pa., was b. Apr. 9, 1872, near Summit Mills, Pa., and m. in 1892, by Manasses Beachy, Daniel D. Otto, son of Daniel J. and Eliabeth (Beachy) Otto, Springs, Pa. Bitsche Gen. Fam. 518. Mennonite church. Lloyd, Oct. 4, 1893—; Cora, Mar. 11, 1896—; Mary, Oct. 4, 1899—d. in infancy; Alvin and Allen, Feb. 14, 1900—d. in infancy; Roy, May 20, 1902—; Walter, Mar. 9, 1907—.

Jonas, Barbara, Moses, Christian, Anna, John, Jacob.
Mattie, Samuel, Daniel, Sarah, Anna, John, Jacob.

3317, Jonas Maust[7], 3311, Springs, Pa., and Mattie Nissley[7], 3099, were m. Jan. 22, 1905, at Middlebury, Ind. He was b. Jan. 29, 1875, near Summit Mills, Pa., and she Apr. 7, 1880, near Middlebury, Ind. Lester J.

3311. Joseph Maust was b. in 1764, d. May 20, 1846. By his first wife his children are, John, Oct. 17, 1785—killed young, by a log rolling on him; Joseph, Jan. 2, 1786—, of fams. 517, 3171, 3916, 9163; Jacob, of fam. 3871; Daniel, Nov. 10, 1792—. of fam. 5057; Mary, of fam. 3477; John, m. Miss Shoemaker; Samuel, Nov. 1, 1800—; Christian, Nov., 17, 1801—, of fam. 1935; Susan, of fam. 4162; Fanny, m. Michael Gingerich of Wayne Co., Ohio; Sarah. The second wife of Joseph Maust, named Mary, was b. in 1784, d. in 1855. Their children were, Lydia, April 22, 1826—1840; Jonas.

3318, Simon J. Maust[7], 3311, Springs, Pa., was b. Oct. 2, 1876, near Summit Mills, Pa., and m. Jan. 12, 1902, at Springs, Pa., by Rev. D. H. Bender, Anna Lucinda Orendorf, who d. Feb. 20, 1903, the dau. of Joel and Sarah Ellen (Bittinger) Orendorf, Bittinger, Md. Laborer. Amish church.

Aaron, Moses, Christian, Anna, John, Jacob.

3319, Aaron Miller[6], 3310, Topeka, Ind., at death, at the age of 76 yrs., 2 mons., 2 days, m. Mary Speicher who d. during the winter of 1909. Joseph, 3320; Samuel A., 3322; Amanda, 3323; Edward, Milton, Kansas; Catherine, 3324; John H., 3325; Barbara, 3327; Mary, 3328; Moses, 3329; Fanny, 3330; Louis, 3331; Clara, 3332; Aaron, Wichita, Kansas; Uriah, d. at one year.

3320, Joseph A. Miller[7], 3319, Topeka, Ind., was b. Sept. 26, 1858, and m. Magdalena Borntrager who was b. Sept. 29, 1854, dau. of Joseph Borntrager, aged 96 years, 8 months, 1 day, and Elizabeth Yoder who was b. Apr. 10, 1812, of fam. 9129. Reuben J., Mar. 5, 1879—; Enos J., Oct. 20, 1881—; Pauline J., Apr. 14, 1883—; Daniel J., Oct. 3, 1884—; Susan J., 3321; Cornelius J., Dec. 12, 1887—; Mary J., July 5, 1890—.

3321, Susan J. Miller[8], 3320, Archbold, Ohio, was b. Apr. 24, 1886, and m. Jan. 31, 1909, Joseph F. Yoder who was b. July 15, 1886.

3322, Samuel A. Miller[7], 3319, Milton, Kansas, was b. Feb. 23, 1860, and m. Sarah Star who d. about 1894. Ray; Edward.

3323, Amanda Miller[7], 3319, Pueblo, Colo., m. Frank Moore. Charles; Mabel.

3324, Catherine Miller[7], 3319, Milton, Kansas, m. Shell Brown.

3325, John H. Miller[7], 3319, Wauseon, Ohio, was b. Sept. 3, 1864, and m. (1) Aug. 29, 1884, Leah Short who d. June 26, 1885. Mary, 3326. M. (2) Mar. 11, 1886, Elizabeth Grieser. Ida, Dec. 16, 1886—Mar. 28, 1889; Gideon, Nov. 19, 1888—; Uriah, Sept. 26, 1890—; Henry, Jan. 22, 1893—; Anna, Nov. 22, 1895—; Edna, Oct. 2, 1897—.

3326, Mary Miller[8], 3325, Wauseon, Ohio, was b. June 13, 1885, and m. Feb., 1906, Andrew Short. Luella May, May 1, 1907—; Viola Arvilla, June 3, 1908—.

3327, Barbara Miller[7], 3319, Little River, Kansas, was b. Jan. 16, 1868, and m. Aug. 15, 1886, William Arnd Garretson, son of Thomas and Rebecca (Foster) Garretson. Methodist church. George Franklin, May 12, 1887—; Iry Walter, Sept. 18, 1888—Aug. 8, 1895; Thomas, Nov. 5, 1891—Aug. 22, 1892; Clara Dean, Aug. 19, 1893—; Larence Otis, July 6, 1897—; Roy, Jan. 29, 1901—; Rutha Jane, Oct. 18, 1902—; Pearley Elizabeth, May 14, 1904—; Gladys Marie, Nov. 25, 1906—; William Chester, Mar. 29, 1909—.

3328, Mary Miller[7], 3319, Calexico, California, was b. in 1869, and m. in 1886, Moses Schlatter. Margaret Myrtle, 1887—; Isaac, 1888—; Luella, 1889—; Clara, 1892—; Carrie, 1892—; Mary, 1895—; Myrtle, 1896—; Hazel Edna; 1903—.

3329, Moses Miller[7], 3319, Chance, S. D., was b. May 16, 1871, and m. Jan. 14, 1896, at Davenport, Iowa, Daisy Maud Dearth, who was b. Dec. 17, 1874. Charles Edgar, Sept. 30, 1896—; Walter, Nov. 6, 1897—; Leland, Dec. 12, 1898—; Albert, Aug. 21, 1900—; John, Apr. 1, 1908—.

3330, Fanny Miller[7], 3319, Topeka, Ind., m. Ringler.

3331, Lewis Miller[7], 3319, Gate, Okl., was b. Mar. 15, 1877, and m. Nov. 30, 1901, Jennie Hoefer, dau. of William and Magdalena (Borneman) Hoefer.

Driftwood, Okl. Corles, Aug. 3, 1902—; Nina, May 3, 1904—; Ivy, July 31, 1905—June 20, 1906; Frank, Sept. 16, 1907—.

3332, Clara Miller[7], 3319, Topeka, Ind., was b. Mar. 15, 1880, and m. in 1896, Bert Miller, son of Joseph P. and Magdalena Miller, Lagrange, Ind. Ervin, 1898—; Amison, 1902—; Opal, 1906—.

Magdalena, Moses, Christian, Anna, John, Jacob.

3333, Magdalena Miller[6], 3310, Parnell, Iowa, at death, was b. Aug. 21, 1839, near Scalp Level, Pa., d. Feb. 24, 1900, and m. Aug. 8, 1858, by Bishop Joel J. Miller, Henry Slaubaugh, b. May 10, 1839, the son of Joseph Slaubaugh, Oakland, Md., at death, a native of Lutring, Alsace, and his wife Elizabeth Hershberger. Bitsche Gen. Fam. 635. Amish church. Katie Ann, 3334; Daniel O., 3338; Mary Ellen, 1653; Lewis, 3339; Lucinda, Nov. 19, 1867—May 9, 1883; Lydia, 3340; Infant, d. Feb. 20, 1875; Elias, June 12, 1876—Feb. 24, 1878; John Henry, 3341; Irene, Mar. 17, 1881—; William, Aug. 22, 1883—; Milton, June 27, 1885—.

3334, Katie Ann Slaubaugh[7], 3333, Kalona, Iowa, at death, was b. May 2, 1859, d. Feb. 25, 1902, and was m. Mar. 12, 1882, to Jonathan Plank, son of John J. and Sarah (Oesh) Plank, Iowa City, Iowa. Bitsche Gen. Fam. 369-72. William H., 3335; Emma, 3336; Mary, 3337; Lydia, Feb. 7, 1887—; Jonas, Aug. 7, 1888—Aug. 25, 1888; Minnie, 2991; Sarah, Mar. 6, 1891—; Ida, Nov. 29, 1892—; Louis, Jan. 21, 1895—Feb. 1, 1895; Eli, Aug. 7, 1896—; Magdalena, June 17, 1898—; Joseph, d. May 1, 1901.

William, Katie, Magdalena, Moses, Christian, Anna, John, Jacob.
Yost, Catherine, Sarah, John,
Ella, John, Jacob.
Anna, John, Susan, Anna,

3335, William H. Plank[8], 3334, Kalona, Iowa, and Ella May Stutzman[7], 1633, were m. He was b. Apr. 14, 1883, and she Feb. 1, 1891. Marie, July 23, 1908—.

3336, Emma Plank[8], 3334, Comins, Mich., was b. June 4, 1884, in Iowa Co., Iowa, and m. Jan. 1, 1906, at Sharon Center, Iowa, by Bishop Christian C. Miller, John S. Yoder, son of Yost D. and Barbara (Steinman) Yoder, Comins, Mich. Eli J., June 5, 1909—.

3337, Mary Ann Plank[8], 3334, Arthur, Ill., was b. Dec. 11, 1885, near Green Center, Iowa, and m. Jan. 6, 1907, Jacob D. Yoder, son of Daniel M. and Susan (Kauffman) Yoder, Arthur, Ill. Amish church. John Edward, Nov. 24, 1907—; Lydia Mae, July 28, 1909—.

3338, Daniel O. Slaubaugh[7], 3333, Parnell, Iowa, was b. Feb. 16, 1861, near Aurora, West Va., and m. Oct. 28, 1894, Salina Marner, b. Dec. 24, 1868, dau. of Jacob J. and Leah (Knepp) Marner, Iowa City, Iowa. Amish church. Lewis Sylvester, Dec. 31, 1895—; Almeda Leah, Mar. 24, 1897—; Ella Rachel, June 5, 1898—; Sarah Emma, Mar. 31, 1902—; Jacob Arthur, Oct. 20, 1903—.

Lewis, Magdalena, Moses, Christian, Anna, John, Jacob.
Katie, Mary, Catherine, Sarah, John, John, Jacob.

3339, Lewis Slabaugh[7], 3333, Wellman, Iowa, and Katie A. Kempf[7], 1637, were m. Jan. 26, 1899. He was b. June 6, 1865, near Bittinger, Md., and she Nov. 17, 1869. Amish church. Infant, d. at birth; Uriah, Oct. 20, 1905—.

3340, Lydia Slaubaugh[7], 3333, Parnell, Iowa, was b. Jan. 21, 1871, near

---

3333. Henry Slaubaugh m. as his second wife Barbara Shoemaker.

3336. Yost D. Yoder was b. in Center Co., Pa., the son of Joel Yoder, b. in Mifflin Co., Pa., and his wife, Fanny Yoder, b. in Berks Co., Pa. Joel was the son of Yost Yoder, b. in Germantown, Pa., the son of John or Hannes Yoder. Barbara Steinman, the dau. of John and Lena (Kauffman) Steinman, Alt Bayern, Germany.

Aurora, West Va., and m. Feb. 11, 1900, to Daniel Birky, b. Dec. 11, 1868, d. Feb. 22, 1902, the son of Joseph Birky, Wellman, Iowa, and his wife Catherine Bender, dau. of Joseph Bender, Joseph being a brother of Michael Bender, fam. 5977. Amish church. Henry, Apr. 15, 1901—.

John, Magdalena, Moses, Christian, Anna, John, Jacob.
Rovena, Katie, Catherine, Sarah, John, John, Jacob.

3341, John Henry Slaubaugh[7], 3333, Wellman, Iowa, and Rovena Miller[7], 1625, were m. Oct. 15, 1902, near Amish, Iowa. He was b. Apr. 2, 1879, near Wellman, Iowa, and she June 17, 1880. Mennonite church.

Christian, Moses, Christian, Anna, John, Jacob.

3342, Christian M. Miller[6], 3310, Johnstown, Pa., was b. Apr. 26, 1841, and m. in 1867, Magdalena Miller, dau. of Moses B. and Susan (Hershberger) Miller, of fam. 9150. Amish church. Ananias, Nov. 28, 1868—; Elias, 3343; Ellen, 3344; Catherine, 3345; Mahlon, June 10, 1878—.

3343, Elias Miller[7], 3342, Johnstown, Pa., was b. Sept. 4, 1870, and m. May 13, 1897, Elmira Lape, dau. of Joseph and Maria (Rummell) Lape, Davidsville, Pa. Church of the Brethren. James Ervin, Jan. 5, 1898—; Grace Verna, Nov. 23, 1899—; Minnie Mamy, Mar. 18, 1902—Apr. 15, 1907; Edith Pearl, Nov. 5, 1905—; Kenneth Elias, Nov. 5, 1905—; Kirteth Ramona, June 11, 1908—.

3344, Ellen Miller[7], 3342, Johnstown, Pa., was b. Oct. 24, 1873, and m. Apr. 8, 1897, Albert M. Custer who was b. Mar. 28, 1873, the son of Henry Custer, deceased, and Phœbe Heney, Johnstown, Pa. United Evangelical church. Howard M., Nov. 21, 1897—; Stella M., Nov. 13, 1899—; Harry Christian, Apr. 23, 1904—; Hellen I., Sept. 13, 1907—.

3345, Katherine Miller[7], 3342, Johnstown, Pa., was b. Jan. 10, 1876, and m. May 26, 1898, Irvin Messenger, son of George and Sarah (Bomgardner) Messenger. United Brethren church. Arthur, Nov. 23, 1898—; Edgar, July 10, 1900—; Sarah Ellen, June 19, 1903—; Ray, Aug. 10, 1906—.

3346, Lewis M. Miller[6], 3310, Kalona, Iowa, at death, was b. Sept. 27, 1843, near Johnstown, Pa., d. July 15, 1910, and m. Mar. 12, 1880, at Kalona, Iowa, Elizabeth Yoder, dau. of Stephen D. Yoder, Kalona, Iowa, and his wife Magdalena Yoder. Amish church. Iva, 6039; Elias, July 26, 1883—; Magdalena, 3347; Catherine, 3348.

3347, Magdalena Miller[7], 3346, Kalona, Iowa, was b. Mar. 2, 1885, near the same place, and m. there Dec., 1906, Mahlon Gingerich.

3348, Catherine L. Miller[7], 3346, Kalona, Iowa, was b. Mar. 12, 1887, and m. Dec. 17, 1908, Mahlon Schlabaugh.

3349, Elias M. Miller[6], 3310, Springs, Pa., was b. Jan. 30, 1848, at Scalp Level, Pa., and m. Jan. 20, 1876, in Elklick Tp., Somerset Co., Pa., by Bishop Joel Beachy, Katy I. Miller, dau. of Joel and Catherine (Brenneman) Miller, Grantsville, Md. Bitsche Gen. Fam. 350. Amish church. Ida, 3350; Noah, 3351; Fannie, Jan. 25, 1885—; Ella, Aug. 31, 1886—; Estie, Mar. 31, 1891—; Ira, June 21, 1894—.

3350, Ida Miller[7], 3349, Springs, Pa., at death, was b. Dec. 15, 1876, at the same place, d. May 4, 1902, of sarcoma, and was m. to Daniel H. Bender.

3351, Noah E. Miller[7], 3349, Springs, Pa., was b. Jan. 13, 1880, and m. June 6, 1907, Hanna Durr, dau. of John N. Durr, Martinsburg, Pa., whose wife is a Steele. Chester Emerson, Dec. 24, 1908—.

Leah, Christian, Anna, John, Jacob.

3352, Leah Miller[5], 3309, Aurora, West Va.; at death, was m. to Joseph

Miller. Henry, 3353; Benjamin, 3363; Christian, 3364; John, 3365; Anna, 3366; Martha, d. single.

3353, Henry J. Miller[6], 3352, Breedlove, West Va., at death, was b. June 30, 1841, d. June 20, 1901, and m. Jan. 31, 1864, Mary Slaubaugh who was b. Feb. 7, 1842, and d. Apr. 15, 1900. Beachy Gen. Fam. 640. Amish church. Joseph D., 3354; Joel David, 3355; Lydia, 3356; Samuel E., Mar. 3, 1870—Apr. 13, 1877; John H., 3357; Christian A., 3358; Anna M., 3359; Lizzie, 3360; Andrew J., 3361; William A., 3362.

3354, Joseph D. Miller[7], 3353, William, West Va., at death, was b. Jan. 24, 1865, d. Apr. 26, 1907, and m. Mar. 10, 1889, Charlotte Eveans, now Mrs. E. J. Rager, Bayard, West Va. James H., May 18, 1891—; Charles R., Feb. 18, 1896—July 26, 1896; Laura M., Feb. 18, 1896—Mar. 16, 1907.

3355, Joel David Miller[7], 3353, Mahomet, Ill., was b. Feb. 12, 1866, and m. Cora Smith.

3356, Lydia Miller[7], 3353, William, West Va., was b. Feb. 26, 1868, and m. Benjamin F. Hyde.

3357, John H. Miller[7], 3353, Hepzibah, West Va., was b. Sept. 17, 1871, and m. Ida Ryne.

3358, Christian A. Miller[7], 3353, Schaffer, West Va., was b. May 8, 1873, and m. Hattie Nethkin.

3359, Anna M. Miller[7], 3353, Oakland, Md., was b. Feb. 20, 1875, and m. (1) Rizer Spitzer, who d. in 1908. M. (2) George Blimble.

3360, Elizabeth Miller[7], 3353, Mountain Lake Park, Md., was b. Mar. 20, 1877, and m. Apr. 15, 1902, Otto Frederick Kloepfel, son of Frederick and Mary (Beckman) Kloepfel, both deceased. Lutheran church. Mary Ethel, Feb. 27, 1903—; Annie May, Mar. 5, 1905—; Hellen Marie, June 13, 1909—.

3361, Andrew J. Miller[7], 3353, Breedlove, West Va., was b. Aug. 16, 1882, and m. Mary Smith.

3362, William A. Miller[7], 3353, Breedlove, West Va., was b. Mar. 12, 1885, and m. Lizzie Bradford.

Benjamin, Leah, Christian, Anna, John, Jacob.
Elizabeth, Elizabeth, Jonathan, Henry, John, Jacob.

3363, Benjamin Miller[6], 3352, Springs, Pa., at death, and Elizabeth Summy[6], 4771, were m. there Sept. 27, 1883, by Manasses Beachy. He was b. Aug. 30, 1847, and d. Sept. 29, 1901. She was b. June 13, 1852, at Elklick, Pa. Amish church. Gnagey Gen. Fam. 304. Perry, Dec. 25, 1887—Dec. 29, 1887; Susanna, Mar. 9, 1889—Sept. 23, 1891. She m. (2) Oct. 10, 1907, at Salisbury, Pa., by E. S. Johnson, Cyrus Speicher.

3364, Christian J. Miller[6], 3352, Eglon, West Va., was m. Amy; Amos.

3365, John J. Miller[6], 3352, Bittinger, Md., was b. Mar. 4, 1852, and m. Jan. 30, 1892, Amanda Fresh, dau. of James and Leah (Beeghley) Fresh, Engles Mills, Md. Dunkard church. Harvey W., July 25, 1887—; Ida M., Nov. 20, 1892—; Earl S., Dec. 10, 1898—; John W., Nov. 7, 1903—.

3366, Anna Miller[6], 3352, Grantsville, Md., at death, at the age of 52 years, m. John Bender. No children living.

Mary, Christian, Anna, John, Jacob.

3367, Mary Miller[5], 3309, Johnstown, Pa., at death, was b. in 1818, d. May 9, 1880, and m. John Pfeil. Lena, 3368; Mary, 3372; Lydia, 3379; Rachel, 3386; Anna, 3388; Christian, d. single in Kansas; John, 3390.

3368, Lena Pfeil[6], 3367, Scalp Level, Pa., at death, was b. Jan. 20, 1841, d. Mar. 3, 1863, and m. Jacob Miller. Amanda, 3369.

3369, Amanda Miller[7], 3368, Elton, Pa., was b. Sept. 14, 1862, and m. Feb. 12, 1882, Jacob C. Lehman, son of Levi Lehman who d. about 1868, at Goshen, Ind., and Katherine Ripple, of Felix, Pa. Mennonite church. Ella, 3370; Mahlon, 3371; Anna, Aug. 3, 1888—; Harry, Feb. 11, 1891—; Dorsey, Dec. 8, 1892—; Ida, Jan. 20, 1895—; Rosie, Sept. 16, 1897—; Bessie, Aug. 29, 1899—; Norman, Mar. 16, 1902—; Emery, Aug. 12, 1904—.

3370, Ella Lehman[8], 3369, Windber, Pa., was b. Jan. 9, 1883, and m. Nov. 17, 1901, Harvey Horner who was b. Nov. 1, 1876. Church of the Brethren. Bertha, May 23, 1903—; Harry, Oct. 10, 1905—; Cyrus, June 28, 1909—.

3371, Mahlon Lehman[8], 3369, South Fork, Pa., was b. Feb. 15, 1885, and m. Mar. 6, 1907, Maud Harbaugh who was b. Nov. 25, 1887. Church of the Brethren. Ruth, Sept. 28, 1908—; Charles Kenneth, Dec. 22, 1909—.

3372, Mary Pfeil[6], 3367, Windber, Pa., was b. May 22, 1843, and m. Jan. 1, 1871, Noah Ream, son of Samuel and Elizabeth (Miltonberger) Ream, both deceased. Mennonite church. Elmer, 3373; Amos, 3374; Amanda, 3375; John, 3376; Daniel N., 3377; Willis N., Dec. 17, 1881—Dec. 19, 1908, killed on a railroad bridge; Lizzie Ann, 3378.

3373, Elmer Ream[7], 3372, Scalp Level, Pa., was b. Oct. 22, 1871, and m. Nov. 3, 1903, Emma B. Cravener, dau. of Jacob and Christena (Manges) Cravener, Scalp Level, Pa. Church of the Brethren. Walter Garfield, May 2, 1905—; Russell Brinham, Dec. 24, 1906—.

3374, Amos Ream[7], 3372, Windber, Pa., was b. Mar. 6, 1873, and m. July 9, 1899, Edith Roudabush, dau of John and Catherine (Custer) Roudabush, Scalp Level, Pa. Evangelical church. Ida May, Oct. 23, 1899—; Ralph Waldo, July 29, 1901—Oct. 14, 1901; Annie Mary, Dec. 17, 1902—; Stella Viola, Feb. 11, 1905—; Franklin Theodore, June 29, 1907—Sept. 11, 1907; Rosie Pearl, Sept. 27, 1908—.

3375, Amanda Ream[7], 3372, Hollsopple, Pa., was b. Apr. 5, 1875, and m. in 1890, William Henry Milford. Mennonite church. Annie B., June 2, 1891—; Mollie May, Jan. 24, 1895—; Gladys Viola, Dec. 1, 1904—.

3376, John N. Ream[7], 3372, Hollsopple, Pa., was b. Oct. 8, 1876, and m. June 17, 1900, Annie Genora Foust, dau. of Henry Frederick Foust who d. May 23, 1906, and Elizabeth Miller who d. Feb. 22, 1903. Mennonite church. George G., Mar. 14, 1903—Dec. 28, 1904; Stella P., Jan. 20, 1905—Feb. 28, 1905; Blanche M., Nov. 21, 1906—; Charles H., Sept. 29, 1909—.

3377, Daniel N. Ream[7], 3372, Johnstown, Pa., was b. Sept. 25, 1880, and m. May 30, 1905, Anna Pearl Wilson, dau. of Scott and Mary C. (Coyle) Wilson, Johnstown, Pa. Lutheran church. Mary Catherine, Nov. 26, 1905—; Alfred Daniel, Mar. 11, 1908—.

3378, Lizzie Ann Ream[7], 3372, Windber, Pa., was b. Aug. 30, 1885, and m. May 11, 1902, Arthur G. Cummings, who was b. Sept. 23, 1881, the son of Frank E. and Hattie (Filkins) Cummings, 822 Sloan St., West Philadelphia, Pa. Lutheran church. Rosa Mabel, Nov. 18, 1903—.

Lydia, Mary, Christian, Anna, John, Jacob.

3379, Lydia Pfeil[6], 3367, Windber, Pa., was b. Mar. 10, 1847, and m. Nov. 15, 1868, Isaac Hoffman, who was b. May 27, 1848. Church of the Brethren. John, 3380; Mary, 3382; Mahlon, 3383; Lewis, Windber, Pa.; Ida, 3384; Lydia, 3385; Emma, d. in 1873; Ellen, d. in 1878; Infant, d. in 1886.

3380, John L. Hoffman[7], 3379, Scalp Level, Pa., was b. Oct. 3, 1873, and m. June 26, 1892, Christena Weaver, dau. of John and Catherine (Seese) Weaver. Scalp Level, Pa. Church of the Brethren. Son, Dec. 18, 1892—stillborn;

Lulu Grace, 3381; Stella Octoneve, Oct. 1, 1896—Jan. 1, 1899; Clyde June, June 20, 1899—; Bertha Augusta, Aug. 12, 1902—; Sadie Mae, Sept. 12, 1905—; Leo John, Sept. 14, 1908—.

3381, Lulu Grace Hoffman[8], 3380, Scalp Level, Pa., was b. Feb. 15, 1894, and m. J. E. Daly.

3382, Mary Hoffman[7], 3379, Seanor, Pa., m. W. A. Gunn. Regena, 1903—; Lydia, 1906—.

3383, Mahlon Hoffman[7], 3379, Scalp Level, Pa., was b. Feb. 13, 1879, and m. Mar. 4, 1909, Alma J. Seese, dau. of William G. and Annie R. (Deitz) Seese, Windber, Pa. Church of the Brethren. Dorothy Fern, Jan. 19, 1910—.

3384, Ida Hoffman[7], 3379, Johnstown, Pa., was b. July 30, 1884, and m. Sept. 20, 1903, at Johnstown, Pa., David Blough, of Walsall, Pa., who was b. Sept. 26, 1877, in Cambria Co., Pa., the son of Henry Blough who was b. Dec. 1, 1854, and Caroline Sala who was b. Jan. 17, 1849. German Baptist Brethren church. Verga Grace, Jan. 22, 1904—; Martin Leroy, June 22, 1907—; Carl Clifford, Apr. 16, 1909—.

3385, Lydia Hoffman[7], 3379, Windber, Pa., was b. June 21, 1888, and m. Feb. 17, 1907, Alonzo Weaver, who was b. May 31, 1885. Clair, Dec. 29, 1907—; Beatrice, May 23, 1910—.

3386, Rachel Pfeil[6], 3367, Scalp Level, Pa., m. Christian Shoemaker. Emma, 3387; Jacob; Levi; Charles; Mary.

3387, Emma Shoemaker[7], 3386, Johnstown, Pa., m. Ralph Graves.

3388, Anna Pfeil[6], 3367, Johnstown, Pa., was b. Feb. 19, 1855, and m. Nov. 24, 1885, Harvey K. Blauch who was b. Oct. 1, 1859, the son of H. H. Blauch, Springs, Pa., at death, and Katie Keim. Charles, 3389.

3389, Charles Blauch[7], 3388, Johnstown, Pa., was b. Aug. 6, 1886, and m. Mabel Varner.

3390, John Pfeil[6], 3367, Johnstown, Pa., at death, was m. Menno, 3391; John, 3392; Lydia, 3393.

3391, Menno Pfeil[7], 3390, Johnstown, Pa.

3392, John Pfeil[7], 3390, Johnstown, Pa.

3393, Lydia Pfeil[7], 3390, Johnstown, Pa., m. Mr. Foust.

Solomon, Christian, Anna, John, Jacob.

3394, Solomon C. Miller[5], 3309, Nappanee, Ind., at death, was b. Aug. 31, 1819, near Johnstown, Pa., d. Feb. 17, 1902, and m. Barbara Schrock, b. Dec. 16, 1824, and d. May 8, 1902, dau. of Jacob Schrock. Catherine, 3395; Elias, 3410; Rebecca, 3413; Samuel, 3423; Lydia, 3426; Christian, 3429; Benjamin, July 28, 1855—May 20, 1903; Aaron, 3430; Jonas, d. at 7 yrs.; Moses, 3435; Lucinda, Nov. 14, 1866—; David, d. in infancy.

3395, Catherine Miller[6], 3394, Reedley, California, was b. Aug. 18, 1842, Somerset Co., Pa., and m. Jacob Holderman who was b. Feb. 16, 1837, and d. Feb. 8, 1911. Henrietta, 3396; Barbara Ann, 3399; Amanda, 3403; Andrew Jackson, 3404; Mary Ellen, June 15, 1869—d. in Kansas; Emma Jane, 3405; Alvin Sylvester, 3406; Reuben James, Jan. 22, 1875—; Albert Ezra, 3407; Eva Dell, 3408; Nora Otilla, 3409; John Henry, Sept. 9, 1884—.

3394. Barbara Schrock was raised in the northern part of Somerset Co., Pa., or in Cambria Co. She had a brother Jonas of fam. 4496, and also a brother John, called "rich" John, of eastern Elkhart Co., Ind., and brothers David, Joseph and Jacob; and sisters Catherine, m. John Yoder; Lydia, m. Joseph Eash; Elizabeth, m. Tobias Yoder.

3396, Henrietta Holderman[7], 3395, Lost Springs, Kansas, was b. Sept. 17, 1861, near Elkhart, Ind., and m. Dec. 25, 1878, in McPherson Co., Kansas, James McNicol, son of William and Christina (Brown) McNicol, natives of Glasgow, Scotland. Evangelical church. Minnie May, 3397; Ralph Emerson, Mar. 2, 1883—; Estella Catherine, 3398; Grace Viola, Oct. 1, 1891—; Frederick James, Oct. 13, 1895—; Wesley Jacob, July 13, 1897—; Ruth Jennette, Feb. 18, 1900—.

3397, Minnie May McNicol[8], 3396, Peabody, Kansas, was b. July 20, 1881, at Canton, Kansas, and m. Feb. 19, 1908, at Lost Springs, Kansas, William Haddon Jones, son of James R. and Elizabeth (Sedgwick) Jones, Peabody, Kansas.

3398, Estella Catherine McNicol[8], 3396, Green Lake, Seattle, Washington, was b. Aug. 10, 1888, and m. Sept. 19, 1906, Roy M. Harris.

3399, Barbara Ann Holderman[7], 3395, Crescent, Oklahoma, was b. Dec. 18, 1862, in Elkhart Co., Ind., and m. Dec. 27, 1881, at Canton, Kansas, by Rev. J. W. Parker, Joseph Henry Pool, son of Robert Nelson Pool who d. Nov. 10, 1896, in Chicago, Ill., and his wife Mary Will who d. Sept. 30, 1885, in Canton, Kansas. United Brethren church. Bessie Catherine, 3400; Anna May, 3401; Addie Josephine, 3402; Robert Nelson, Aug. 1, 1887—; Chester, Dec. 16, 1889—; Louie Jacob, Sept. 8, 1891—Dec. 16, 1891, pneumonia; Roy, Apr. 20, 1893—; Mabel, Nov. 17, 1896—; Oren, Jan. 9, 1899—; Vesta Arvilla, June 12, 1901—; Mary Alta, May 13, 1903—; Helen, June 23, 1905—.

3400, Bessie Catherine Pool[8], 3399, Cheyenne, Oklahoma, was b. Oct. 18, 1882, near Canton, Kansas, and m. Aug. 7, 1901, near Crescent, Oklahoma, by Rev. Elias W. Rumbaugh, Joseph Wells, son of Richard George and Sarah Lucinda (Henson) Wells. Richard Joseph, June 12, 1902—; Oscar Virgil, Aug. 5, 1904—; William Nelson, Nov. 13, 1907—.

3401, Anna May Pool[8], 3399, Crescent, Oklahoma, was b. June 2, 1884, near Canton, Kansas, and m. Nov. 4, 1906, at Crescent, Okl., William Carroll, son of A. B. and Mattie (Barden) Carroll, Crescent, Oklahoma. United Brethren church. Addie Aleen, Jan. 29, 1908—.

3402, Addie Josephine Pool[8], 3399, Crescent, Oklahoma, at death, was b. Jan. 1, 1886, d. Mar. 4, 1907, and was m. Dec. 28, 1905, to Ira Horack. No children.

3403, Amanda Holderman[7], 3395, Napavine, Wash., was b. June 25, 1864, in Indiana, and m. Aug. 18, 1882, at McPherson, Kansas, by Judge C. O. Spencer, George L. Evans, son of Philip and Juda Jane (Hurlbert) Evans, Canton, Kansas, at death. Clark Clyde, Jan. 1, 1885—; Harry Oran, July 24, 1889—; Rosa Delle, Dec. 21, 1890—; James Wilson, Sept. 11, 1894—; Leo Royal, July 26, 1896—; Robert Davidson, Mar. 13, 1900—; Henry Earl, Aug. 29, 1901—; Jacob Russell, Oct. 12, 1903—.

3404, Andrew Jackson Holderman[7], 3395, Reedley, Cal., was b. Sept. 25, 1867, in Elkhart Co., Ind., and m. Dec. 24, 1890, Adelia Ludwick who was b. Aug. 17, 1872, the dau. of William and Adelia (Potter) Ludwick, Reedley, Cal. Raymon, Nov. 4, 1891—; Alena, Dec. 26, 1895—; Vernon, Feb. 25, 1898—; Oran, May 15, 1904—; Adelia, Feb. 24, 1909—.

3405, Emma Jane Holderman[7], 3395, Crescent, Oklahoma, was b. June 13, 1871, in Richardson Co., Neb., and m. (1) John B. Diller. Mennonite church. William Arthur, June 11, 1887—; Bertha Manella, Aug. 13, 1889—; Harry Silvester, Oct. 17, 1891—; Elsie May, Apr. 8, 1893—. M. (2) Jan. 28,

1896, John Weller Wehr, son of Ely and Lovina (Burkholder) Wehr, Elmwood,. Ill. Lavina Catherine, Oct. 28, 1897—; Laura Alice, Apr. 18, 1900—; Vera Josephine, Sept. 5, 1905—.

3406, Alvin Sylvester Holderman[7], 3395, Guthrie, Okl., was b. Mar. 7, 1873, in Richardson Co., Neb., and m. Dec. 24, 1897, at Crescent, Okl., by Rev. Nich Gripe, Achsah Malissa Stanbrough who was b. July 18, 1882, the dau. of William Stanbrough who was b. May 9, 1861, at St. Joseph, Mo., and d. June 8, 1907, and Alice Almira Pierce who was b. Mar. 26, 1858, in Berkshire Co., Mass. Baptist church. Melvin Jacob, Jan. 18, 1902—; Clifford Sylvester, July 19, 1904—; Clarence Ames, Feb. 28, 1906—.

3407, Albert Ezra Holderman[7], 3395, Reedley, California, was b. Mar. 15, 1877, at Canton, Kansas, and m. May 6, 1896, at Acton, Okl., by Rev. George Landis, Mary M. Brubaker, dau. of Jacob and Elizabeth (Riffey) Brubaker, Minot, North Dakota. Farmer, block man in sawmill, railroad fireman, postmaster, and merchant. Orie Melvern, Oct. 25, 1896—; Leonette Alice, Oct. 13, 1898—.

3408, Eva D. Holderman[7], 3395, Lost Springs, Kansas, was b. Jan. 3, 1879, at Canton, Kansas, and m. July 3, 1897, at Crescent, Okl., by Granville Spencer, J. P., W. B. Holliday, son of James and Sarah J. (Houston) Holliday, Crescent, Okl. Bessie E., June 14, 1898—; Jennie C., Sept. 3, 1899—; Ralph B., Dec. 31, 1900—; Lillie M., June 11, 1904—; Clay W., Nov. 24, 1906—.

3409, Nora Otilla Holderman[7], 3395, Lost Springs, Kansas, was b. June 3, 1882, at Canton, Kansas, and m. Feb. 13, 1901, at Marion, Kansas, by William F. Hoch, Judge of the Probate Court, John C. Christner, son of Cornelius and Susannah (Ficke) Christner, of Marion Co., Kansas. Violet Pauline, Dec. 2, 1901—; Merle Isabelle, June 11, 1903—; Infant dau., Aug. 31, 1906—Sept. 8, 1906, spasms.

3410, Elias S. Miller[6], 3394, Lakeville, Ind., was b. Feb. 5, 1844, and m. June 6, 1869, Otilla Maier. Catherine, 3411; William Franklin, 3412.

3411, Catherine Miller[7], 3410, Lakeville, Ind., was b. Aug. 28, 1873, and m. Jan. 1, 1901, Samuel Robert Kendall, son of Jacob and Anna Barbara (Isely) Kendall, Dundee, Ohio. Infant; McCleetes, Nov. 18, 1902—; Quinton, July 16, 1904—; Lula, Sept. 24, 1906—.

3412, William Franklin Miller[7], 3410, Lakeville, Ind., was b. Apr. 22, 1877, and m. July 13, 1904, Mandie Bell Platz. Ellen Arline, Sept. 28, 1904—; Alton Franklin, Feb. 28, 1906—; Elias, May 28, 1907—.

Rebecca, Solomon, Christian, Anna, John, Jacob.

3413, Rebecca Miller[6], 3394, Nappanee, Ind., was b. Oct. 30, 1845, in Somerset Co., Pa., and m. July 19, 1868, at South Bend, Ind., Michael Hunsberger, son of Christian and Esther (Overholser) Hunsberger, Wakarusa, Ind. Amish church. John, 3414; Catherine, 3415; Otilla, 3416; Aaron, 3417; Isaac, Mar. 18, 1876—; Solomon, 3418; Margaret, 3419; Mary, 3420; Sarah, 3421; Amanda, 3422.

3414, John Hunsberger[7], 3413, Nappanee, Ind., was b. Mar. 19, 1869, and m. Feb. 22, 1908, Vera Witmer, dau. of Benjamin F. and Matilda (Alltop) Witmer, Wakarusa, Ind. Well driller.

3415, Catherine Hunsberger[7], 3413, Kimmell, Ind., was b. Jan. 27, 1871, and m. Feb. 22, 1892, John Loney, son of Robinson Loney, Nappanee, Ind., at death, and Rachel Hall. German Baptist church. Rosa E., Sept. 28, 1891—; Hugh W., Nov. 14, 1893—; Viola B., Nov. 22, 1895—; Hazel A., Sept. 9, 1898—.

3416, Otilla Hunsberger[7], 3413, Wakarusa, Ind., was b. Feb. 7, 1873, and m. Dec. 31, 1893, Henry Lechlitner who was b. Nov. 20, 1868, the son of George B. and Mary Jane (Ipe) Lechlitner, Wakarusa, Ind. Jasper Monroe, July 11, 1894—; Dora Viola, Oct. 6, 1897—; George Michael, Sept. 19, 1901—; Mary Edna, Nov. 29, 1904—; John Walter, Nov. 10, 1906—.

3417, Aaron Hunsberger[7], 3413, Nappanee, Ind., was b. Mar. 18, 1876, and m. June 11, 1910, Priscilla Beery.

3418, Solomon Hunsberger[7], 3413, Nappanee, Ind., was b. Jan. 23, 1879, in Olive Tp., Elkhart Co., Ind., and m. Oct. 27, at Wakarusa, Ind., by Daniel Smeltzer, J. P., Ida E. Wagner, dau. of Frank C. and Anna (Burbach) Wagner. Laborer. Delbert Clarence, Friday, Mar. 22, 1902—; Levi Emanuel, Friday, Apr. 16, 1904—; Lulu May, Friday, May 4, 1906—; Grace Mabel, Friday, Nov. 15, 1907—.

3419, Margaret Hunsberger[7], 3413, Wakarusa, Ind., was b. Mar. 1, 1880, at Nappanee, Ind., and m. Nov. 28, 1897, at Wakarusa, Ind., by Daniel Smeltzer, J. P., Henry Jackson Conrad, son of Emanuel and Anna (Green) Conrad, Wakarusa, Ind. Mary L., Apr. 11, 1898—; Edgar John, July 24, 1900—; Bertha Ann, May 30, 1902—; Ralph F., June 19, 1904—; Wilbert Aaron, Jan. 14, 1907—.

3420, Mary Hunsberger[7], 3413, Turner, Mich., was b. Aug. 18, 1883, and m. Dec. 16, 1898, William Burkey who was b. May 18, 1877. Rachel, Mar. 9, 1899—; Melvin, Dec. 3, 1900—; Frederick, Oct. 3, 1903—; John, Aug. 16, 1906—; Harry, July 7, 1909—.

3421, Sarah Hunsberger[7], 3413, Wakarusa, Ind., was b. Sept. 30, 1885, and m. Dec. 3, 1905, Reuben Arthur Lechlitner who was b. Mar. 6, 1887, the son of George B. Lechlitner who was b. Dec. 30, 1845, and Mary Jane Ipe who was b. Apr. 15, 1852, and d. Nov. 11, 1904. Florence May, Feb. 3, 1906—.

3422, Amanda Hunsberger[7], 3413, Goshen, Ind., was b. Jan. 20, 1890, and m. July 16, 1907, at West Goshen, Ind., by John Stalford, LeRoy Clingdanel, son of Henry and Catherine (Mikels) Clingdanel, Burlington, Ind. Harvey Michael, Feb. 29, 1908—; Catherine Rebecca, Sept. 18, 1909—.

3423, Samuel S. Miller[6], 3394, Nappanee, Ind., at death, was b. Mar. 25, 1848, d. April 22, 1901, and m. (1) Phœbe Ann Schwoverland. M. (2) Susanna Stump who was b. Mar. 14, 1850, now Mrs. William Wagner, Nappanee, Ind. Sally Elizabeth, July 5, 1878—d. as an infant; Sylvester, 3424; Cornelius, 3425; James, Sept. 6, 1887—Feb. 14, 1888; Amos, Dec. 29, 1888—June 16, 1889; Henry, Dec. 2, 1890—.

3424, Sylvester Miller[7], 3423, Syracuse, Ind., was b. Jan. 7, 1881, near Syracuse, Ind., and m. Oct. 14, 1904, at Goshen, Ind., by Rev. E. Allen Vannuys, Delta Myrtle McKibben, dau. of Frank and Eva (Enbody) McKibben, Millersburg, Ind.

3425, Cornelius Miller[7], 3423, 305 S. East Ave., Jackson, Mich., was b Jan. 7, 1884, near Nappanee, Ind., and m. June 18, 1904, at Bremen, Ind., by Rev. J. H. Evans, Martha May Martin, dau. of Hiram and Catherine A. (Korp) Martin, Bremen, Ind. Tinner and painter. Verne Cecil, June 1, 1905—; Russell Vermont, Apr. 29, 1908—.

3426, Lydia Miller[6], 3394, Nappanee, Ind., was b. Mar. 28, 1850, in Holmes Co., Ohio, and m. Feb. 18, 1869, Moses B. Weaver. German Baptist church. Eve Anna, June 29, 1871—; Noah, Oct. 30, 1873—; Mattie, 3427; Benjamin, Mar. 28, 1884—; Lizzie, 3428.

3427, Mattie Weaver[7], 3426, Nappanee, Ind., was b. Thursday, Aug. 30, 1877, in St. Joe Co., Ind., and m. July 21, 1904, at Warsaw, Ind., Lewis E. Stump. Dunkard church.

3428, Lizzie Weaver[7], 3426, Nappanee, Ind., was b. Aug. 18, 1885, and m. Jan. 31, 1907, Samuel Defreese. Bessie, Dec. 9, 1907—.

Christian, Solomon, Christian, Anna, John, Jacob.
Catherine, Barbara, Veronica, Solomon, John, John, Jacob.

3429, Christian S. Miller[6], 3394, Normanna, Texas, and Catherine Landes[7], 2154, were m. Jan. 31, 1882. He was b. Oct. 23, 1843, and she Feb. 11, 1864, in Holmes Co., Ohio. Mennonite church. Harold Clayton, Nov. 26, 1882—Nov. 26, 1882; Mina May, Sept. 29, 1884—May 22, 1890; Barbara Ellen, Jan. 27, 1887—; Charles Delbert, Oct. 27, 1889—; Fannie Pearl, May 13, 1894—; Herman Ray, Feb. 3, 1897—.

Aaron, Solomon, Christian, Anna, John, Jacob.
Elizabeth, Manasses, Henry, John, Jacob.

3430, Aaron S. Miller[6], 3394, Nappanee, Ind., and Elizabeth M. Hochstetler[5], 5699, were m. Apr. 1, 1880. He was b. Nov. 24, 1857, and she Dec. 20, 1853. Amish church. Manasses A., 3431; Elias A., 3432; John A., 3433; Isaac A., 3434; Rudy A., Jan. 5, 1891—; Harvey A., July 13, 1892—; Daniel A., May 6, 1898—.

3431, Manasses A. Miller[7], 3430, Nappanee, Ind., was b. Feb. 7, 1883, at Nappanee, Ind., and m. Dec. 17, 1908, at Thomas, Okl., Lydia B. Detweiler who was b. June 3, 1886, in Reno Co., Kansas, the dau. of Solomon K. Detweiler who d. Aug. 28, 1899, and whose wife, Salina R., was m. Feb. 11, 1904, to William A. Kreider, Thomas, Okl. Amish church.

Aaron, Solomon, Christian, Anna,
Elias, John, Jacob.
Elizabeth, Manasses, Henry,
Mary, Christian, Jeptha, Magdalena, Jonathan, John, Jacob.

3432, Elias A. Miller[7], 3430, Nappanee, Ind., and Mary C. Troyer[7], 6316, were m. Feb. 9, 1905, at Goshen, Ind., by Rev. Abraham Troyer. He was b. Dec. 30, 1884, at Nappanee, Ind. She was b. Sept. 1, 1880, and d. Aug. 26, 1906, of apoplexy. Amish church. Elizabeth E., Dec. 22, 1905—. Elias m. (2) Jan. 26, 1908, at Nappanee, Ind., by Rev. Moses Borkholder, Susan E. Schmucker, dau. of Emanuel D. and Sarah (Borkholder) Schmucker, Nappanee, Ind. Laura, June 30, 1910—.

Aaron, Solomon, Christian, Anna,
John, John, Jacob.
Elizabeth, Manasses, Henry,
Emma, Moses, Rachel, Henry, John, Jacob.

3433, John A. Miller[7], 3430, Nappanee, Ind., and Emma M. Borkholder[6], 5413, were m. Dec. 5, 1909. He was b. July 31, 1886, and she Sept. 2, 1889. Sarah May, Nov. 28, 1910—.

3434, Isaac A. Miller[7], 3430, Nappanee, Ind., was b. Jan. 18, 1889, and m. Dec. 15, 1910, Savilla Miller, dau. of Isaac Miller, Sugar Creek, Ohio, and Sarah Kauffman. Amish church.

Moses, Solomon, Christian, Anna, John, Jacob.
Catherine, Sarah, Elizabeth, Sarah, Anna, John, Jacob.
Amanda, Emanuel, Jacob, Sarah, John, John, Jacob.

3435, Moses S. Miller[6], 3394, Shipshewana, Ind., and Catherine Hershberger[7], 3192, were m. Oct. 7, 1886, by Bishop Moses Borkholder. He was b. Mar. 30, 1864, in Holmes Co., Ohio. She was b. Aug. 4, 1860, and d. Jan. 11, 1888, at Nappanee, Ind. Amish church. Simon, Dec. 27, 1887—Jan. 13, 1888. He m. (2) Jan. 16, 1890, by Rev. Eli Borntreger, Amanda Hershberger[7], 1474, who was b. Mar. 14, 1862, in Holmes Co., Ohio. Barbara, Oct. 2, 1894—.

Benjamin, Christian, Anna, John, Jacob.

3436, Benjamin Miller[5], 3309, Scalp Level, Pa., at death, was b. Nov.,

1825, d. Sept. 3, 1888, and m. Elizabeth Meyers who was b. Oct. 3, 1820, and d. Oct. 17, 1880. Mary, 3437; Lucinda, 3449; Noah, 3454; Jacob, d. in infancy; Aaron, 3455; John B. C., 3462; Annie, d. at 9 yrs.; Rachel, 3464; Joseph B., 3468; Lovina, 3469; Lydia, 3617; Amanda, 3471.

3437, Mary Miller[6], 3436, Johnstown, Pa., was b. Dec. 9, 1838, in Paint Tp., Somerset Co., Pa., and m. Sept. 7, 1856, by Peter Leve, J. P., Peter Ott, who d. by accident, Jan. 21, 1890, son of Peter and Anna Elizabeth (Sterp) Ott, Scalp Level, Pa. Lutheran church. Daniel, 3438; Caroline, 3443; David, 3444; Noah, 3445; Charles, Apr. 1, 1866—June 15, 1881, diphtheria; Elizabeth Anne, 3446; Mahlon, 3447; Mary, 3448; George, June 27, 1875—Nov. 9, 1881, diphtheria; Amanda, Sept. 21, 1878—Nov. 12, 1881, diphtheria.

3438, Daniel Ott[7], 3437, Scalp Level, Pa., was b. Jan. 8, 1858, and m. Apr. 15, 1878, Elizabeth Weible. Sarah, 3439; Ella, 3440; Herman, 3441; Robert, 3442; Annie; Chester; Harry; Elmer; Mary; Dewey; Grant.

3439, Sara Ott[8], 3438, Hooversville, Pa., was b. Dec. 17, 1878, and m. Oct. 31, 1895, Charles J. Barron, son of Hiram and Melvina (Moore) Barron, Trent, Pa. Lutheran church. Anna Alverda, Dec. 15, 1897—; Carrie Melvina, May 12, 1902—.

3440, Ellen Ott[8], 3438, Lorain, Ohio, was b. Nov. 29, 1880, and m. July 3, 1898, William P. Gerhardt, who was b. Oct. 4, 1871, the son of Peter Jacob Gerhardt, Johnstown, Pa., at death, and Marie Katherine Hildebrand. Lutheran church. Martin Luther, July 13, 1899—; William Paul, Feb. 18, 1902—; Herbert Blair, June 4, 1904—.

3441, Herman A. Ott[8], 3438, Johnstown, Pa., was b. Nov. 6, 1882, at Johnstown, Pa., and m. Mar. 19, 1903, by Rev. T. M. Burgess, Carrie J. Coyle, who was b. Jan. 10, 1883, the dau. of Charles H. and Elizabeth (Thomas) Coyle, Johnstown, Pa. Lutheran church.

3442, Robert Ott[8], 3438, Seanor, Pa., was b. Dec. 13, 1884, and m. Jan. 22, 1907, Nettie Jane Rininger who was b. Sept. 3, 1884, the dau. of Henry A. and Lucinda (Oaks) Rininger, Windber, Pa. Lutheran church.

3443, Caroline Ott[7], 3437, Davidsville, Pa., at death, was b. May 2, 1859, d. Oct. 25, 1904, and m. Feb. 15, 1883, Joseph Naugle.

3444, David Ott[7], 3437, Johnstown, Pa., was b. Apr. 8, 1861, and m. Sept. 23, 1883, Susan A. Harshberger.

3445, Noah Ott[7], 3437, Hollsopple, Pa., was b. Mar. 23, 1863, and m. Elizabeth Beapes. Ralph; Elsie; Cloyd; Roy; Estella.

3446, Elizabeth Anne Ott[7], 3437, Johnstown, Pa., was b. Jan. 26, 1868, and m. John F. Seese.

3447, Mahlon Ott[7], 3437, Rummel, Pa., was b. Mar. 18, 1871, and m. Nov. 11, 1894, Catherine H. Berkeypile, who was b. Aug. 13, 1872, dau. of Noah and Mary (Oaks) Berkeypile, Rummel, Pa. Lutheran church. Vernon Oscar, Feb. 13, 1896—; Arthur Clellen, Feb. 21, 1899—; Hester Mary, May 22, 1902—; Maurice Eugene, Jan. 12, 1906—; Jacob Dorsey, June 7, 1907—; Joseph James, June 3, 1909—.

3448, Mary Ott[7], 3437, Johnstown, Pa., was b. Apr. 23, 1873, and m. Apr., 1896, Franklin B. Kinzey. Maris Eugene, deceased; Mable June.

3449, Lucinda Miller[6], 3436, Johnstown, Pa., at death, was b. Apr. 11, 1840, d. Feb. 26, 1861, and m. July 4, 1857, Charles Hauber. Mary Ann, 3450.

3450, Mary Ann Harber[7], 3449, Johnstown, Pa., was b. July 27, 1858, and m. Oct. 14, 1875, William Francis Bingell who was b. July 8, 1850, and d.

Jan. 27, 1909 Charles Henry, Apr. 16, 1876—Nov. 9, 1881; Annie Mary, 3451; Emma Kate, July 16, 1880—Nov. 21, 1897; Anna Jennetta, 3452; Carrie Louisa, 3453; Ida May Frances, Dec. 4, 1888—; William Edward, Apr. 13, 1891—; Naomi Ruth, July 27, 1895—; Viola, Oct. 7, 1901—Oct. 21, 1901.

3451, Annie Mary Bingell[8], 3450, Johnstown, Pa., was b. Nov. 5, 1877, and m. June 7, 1900, Daniel Webster Marsh who was b. June 5, 1871. Ruth Villanova, May 27, 1901—; Mary Margaret, Mar. 7, 1903—; Olive May, Nov. 9, 1906—.

3452, Netta Bingell[8], 3450, Johnstown, Pa., was b. Mar. 27, 1883, and m. Jan. 29, 1902, J. Wesley Marsh who was b. Nov. 30, 1880. Thelma Irene, July 19, 1902—; Leona Blanche, Aug. 17, 1904—; Lillian Pearl, Nov. 21, 1906—; Homer Wesley, Nov. 1, 1908—.

3453, Carrie L. Bingell[8], 3450, Johnstown, Pa., was b. Mar. 12, 1885, and m. Nov. 11, 1905, Otto Thomas Luttringer who was b. July 31, 1881. Otto Cloyd, Jan. 17, 1907—.

3454, Noah Miller[6], 3436, Scalp Level, Pa., at death, shortly after Civil War, m. Lucinda Weaver who d. shortly after her husband.

Aaron, Benjamin, Christian, Anna, John, Jacob.

3455, Aaron Miller[6], 3436, Hollsopple, Pa., was b. Nov. 10, 1844, and m. (1) Maria Weaver who d. June 7, 1900, the dau. of Christian and Lydia (Miller) Weaver, Scalp Level, Pa. Mennonite church. Mary, 3456; Daniel, Mar. 4, 1868—Mar. 27, 1884; Christianna, 3457; Mahlon, 3458; Jeremiah, 3459; Lydia, 3460; Civilla, 3461. M. (2) Fannie Eash, dau. of Emanuel and Fannie (Miller) Eash, Hollsopple, Pa. Millie Miriam, Aug. 31, 1902—; Albert Foster, Sept. 12, 1905—; Carrie Viola, Aug. 10, 1908—.

3456, Mary Miller[7], 3455, Scalp Level, Pa., at death, was b. Sept. 7, 1866, d. June 27, 1900, and m. Albert Ott. Zona; Minter.

3457, Christena Miller[7], 3455, Davidsville, Pa., was b. July 2, 1869, and m. Mar. 15, 1892, Rev. Stephen D. Yoder who was b. Aug. 3, 1868, the son of Daniel C. and Barbara (Kaufman) Yoder. Mennonite church. Hattie Millette, Apr. 16, 1893—; Glendora Mary, Aug. 23, 1897—; Slater Stephen, Nov. 5, 1900—; Evoretta Pearl, Feb. 1, 1905—; Willmetta Barbara, Oct. 19, 1908—.

3458, Mahlon Miller[7], 3455, Davidsville, Pa., was b. Oct. 7, 1871, and m. Lydia Mishler.

3459, Jeremiah Miller[7], 3455, Hollsopple, Pa., was b. Feb. 5, 1874, and m. Polly Woods.

3460, Lydia Miller[7], 3455, Hollsopple, Pa., was b. Nov. 18, 1877, and m. Aug. 28, 1899, Thomas Walter McAchren, son of Noah Webster and Christina (Bidelman) McAchren, Boswell, Pa. Lutheran church. Lillie Leola, Feb. 17, 1900—; Thelma Madeline, Nov. 4, 1901—; Olive Christina, Oct. 7, 1903—; Paul, Oct. 1, 1905—; Faith, May 7, 1908—.

3461, Civilla Miller[7], 3455, Johnstown, Pa., was b. Dec. 18, 1879, and m. Sept. 14, 1905, William Frederick Gerhardt, who was b. May 18, 1863, the son of John B. and Catheryn (Ott) Gerhardt, Johnstown, Pa. Millie, Nov. 1, 1906—.

3462, John B. C. Miller[6], 3436, Shipshewana, Ind., was b. Dec. 31, 1848, in Somerset Co., Pa., and m. (1) Katherine Berkey who d. in childbirth. Twins, d. in infancy. M. (2) in the summer of 1875, Leah Roth who was b. Jan. 10, 1852, in Canada. Julian, Jan. 28, 1876—Aug., 1878; Joseph, Sept. 26, 1879—July, 1881; Benjamin, Dec. 28, 1881—; David K., 3463; James, July 26, 1886—; Katie, Apr. 1, 1888—; Mary, Oct. 26, 1891—; Mahlon, Mar. 17, 1894—.

3463, David K. Miller[7], 3462, Topeka, Ind., was b. Nov. 26, 1883, and was m.

3464, Rachel Miller[6], 3436, Boswell, Pa., was b. Mar. 7, 1853, and m. Charles Walter, who was b. Apr. 9, 1843. Ida Clarissa May, 3465; Amanda Bertha, 3466; Elsie Jeannettie, 3467.

3465, Ida Clarissa May Walter[7], 3464, Hollsopple, Pa., was b. Mar. 19, 1876, and m. Joseph Henry Shull who was b. Sept. 28, 1872, and d. Mar. 31, 1909. Jesse Charles, Apr. 7, 1895—; Earl Jacob, Nov. 23, 1898—; Elsie May, Feb. 7, 1902—; Lester William, May 8, 1904—; Stella Elizabeth, May 24, 1906—.

3466, Amanda Bertha Walter[7], 3464, Hollsopple, Pa., was b. July 9, 1879, and m. Robert Zimmerman who was b. May 26, 1875, and d. Dec. 8, 1908. Charles Emanuel, Mar. 6, 1902—; Amanda Alverta, Apr. 12, 1905—; Annie Irene, May 20, 1907—; Eugene Walter, Mar. 23, 1909—.

3467, Elsie Jeannettie Walter[7], 3464, Hollsopple, Pa., was b. Mar. 17, 1885, and m. Charles Henry Stine Gaudig who was b. May 30, 1877. Charles Walter, July 8, 1906—.

3468, Joseph B. Miller[6], 3436, Windber, Pa., was b. Jan. 13, 1856, and m. July 4, 1880, Caroline Weible. German Baptist Brethren church. Minnie May, Mar. 22, 1887—July 15, 1887; Earl Grant, Nov. 12, 1890—May 6, 1894; Mada C., Oct. 3, 1895—.

3469, Lovina Miller[6], 3436, Elton, Pa., at death, was b. Feb. 20, 1858, d. Jan. 11, 1887, and m. Levi Weaver. Benjamin R., Sept. 26, 1882—; Carrie, 3470.

3470, Carrie Weaver[7], 3469, Scalp Level, Pa., was b. Jan. 11, 1887, and m. June 21, 1908, John W. Blough, son of Henry and Caroline (Sala) Blough, Johnstown, Pa. Lutheran church.

3471, Amanda Elizabeth Miller[6], 3436, Scalp Level, Pa., was b. Oct. 12, 1863, and m. Oct. 22, 1882, by Elder Solomon Buckalew, Stewart Wilson Heckler who was b. July 29, 1857, in Middle Creek Tp., Somerset Co., Pa. Bashor Buckalew, Dec. 2, 1883—Dec. 19, 1908; Nancy Rebecca, Apr. 21, 1886—June 24, 1904; Benjamin Foster, Dec. 23, 1887—; Bertha Amanda, Apr. 16, 1890—; Bessie Lula, Nov. 29, 1891—Jan. 22, 1894; Arminta Cindrella, Aug. 23, 1896—; Stewart Wilson, Mar. 17, 1901—.

Christian, Christian, Anna, John, Jacob.

3472, Dr. Christian Miller[5], 3309, Mt. Pleasant, Pa., at death, d. Aug. 27, 1907, aged 84 years, and m. Elizabeth Meyers who d. Sept. 7, 1906, in her 82nd year. Church of the Brethren. William, 3473; Rebecca, 3474; Jeremiah, 3475; Cyrus, d. in infancy; Samuel, 3475.3; Mary, 3475.4; Ananias, 3476; Josiah, 3476.1; Hiram, d. in infancy.

3473, William Miller[6], 3472, Mt. Pleasant, Pa., m. Maggie Lenhart. Elmer, Mt. Pleasant, Pa.; John, 3473.1; Lizzie, 3473.2.

3473.1, John Miller[7], 3473, Seelyville, Ind., m. Lottie Taylor. Wayne; Infant.

3473.2, Lizzie Miller[7], 3473, Mt. Pleasant, Pa., m. William Lowery. Mabel; Maude; J. W.; William Elmer.

3474, Rebecca Miller[6], 3472, Seelyville, Ind., m. John Loughner. Harry, 3474.1; Son, d. in infancy.

3474.1, Harry Loughner[7], Seelyville, Ind., m. Ida———.

3475, Jeremiah C. Miller[6], 3472, Greensburg, Pa., at death, m. Alice Moss. Joseph, 3475.1; Lizzie, 3475.2.

3475.1, Joseph Miller[7], 3475, Greensburg, Pa., m. Lydia Sheets. Lillian; James; Fern.

3475.2, Lizzie Miller[7], 3475, Crabtree, Pa., m. Philip Duffey. Jerry; Joseph; Alice.

3475.3, Samuel Miller[6], 3472, 167 E. Duncan St., Columbus, Ohio, was b. Mar. 4, 1863, and m. Feb. 2, 1890, Zelpha Broadwater. Bessie, July 19, 1892—.

3475.4, Mary Miller[6], 3472, Mt. Pleasant, Pa., was b. Jan. 27, 1855, and m. (1) David Smaill. Ella, d. in infancy. M. (2) Mar. 23, 1882, George Wolfe, now deceased. Eva, Jan. 14, 1884—Oct. 8, 1887; Lottie May, Nov. 23, 1885—Dec. 26, 1886; George C., Mar. 30, 1888—; Mayme, 3475.5; Charles W., July 30, 1893—.

3475.5, Mayme Wolfe[7], 3475.4, Seelyville, Ind., was b. May 11, 1891, at Mt. Pleasant, Pa., and m. J. W. Johnson.

3476, Dr. Ananias D. Miller[6], 3472, Mt. Pleasant, Pa., was b. Dec. 21, 1859, and m. June 4, 1889, Elizabeth Margaret Blansett, dau. of Joseph and Eliza (Nace) Blansett. Brethren church. Physician. Charles, Oct. 20, 1890—Sept., 1891; Virginia, Sept. 7, 1892—; Mary, Jan. 11, 1895—; Stella, Mar. 18, 1897—; Jay, Apr. 3, 1901—; Nettie, Mar. 11, 1903—.

3476.1, Josiah Miller[6], 3472, Mt. Pleasant, Pa., m. Annie Stillwagon. Harry, June, 1890—; Emerson, Dec. 25, 1892—; Ananias, Jan., 1894—; Edith, Apr. 14, 1896—; Dallas, Nov., 1898—; Violet, Dec. 23, 1903—; Samuel, June, 1909—.

Daniel, Anna, John, Jacob.

3477, Daniel Miller[4], 3062, Berlin, Pa., at death, was b. April 10, 1794, near Berlin, Pa., d. April, 1835, and m. May 21, 1815, Maria Mast who was b. Mar. 21, 1796, and d. Apr. 21, 1895, dau. of Joseph Mast of fam. 3311, note. Amish church. Joseph, 3478; Yost, 3547; Samuel, 3589; Abraham, 3617; Sarah, 3639; Daniel, 3671; Catherine, 3691.

3478, Joseph D. Miller[5], 3477, Wheatland, Mo., at death, was b. May 12, 1816, d. Feb. 12, 1875, and m. Nancy Yoder who was b. Oct. 20, 1815, d. Mar. 9, 1898, dau. of Yost Yoder (Aug. 8, 1792—), and Elizabeth Stutzman (Apr. 3, 1797—). Daniel, 3479; Fanny, 3498; Joseph, 3509; Moses, 3521; Elizabeth, 3528; Jacob, 3533; Nancy, 3538; Samuel, 3543.

Daniel, Joseph, Daniel, Anna, John, Jacob.

3479, Daniel P. Miller[6], 3478, Middlebury, Ind., was b. Oct. 23, 1837, in Somerset Co., Pa., and m. June 4, 1857, at Middlebury, Ind., Anna Hershberger, who d. Feb. 9, 1906, of consumption, the dau. of Joseph and Fanny (Miller) Hershberger, Middlebury, Ind. Amish church. Joseph D., 3480; Samuel B., 3482; Sarah, Aug. 27, 1862—Oct. 15, 1862; Susan, Aug. 27, 1863—, a deaf mute; Daniel D., 3489; Andrew D., 3490; Elizabeth, 3491; John D., 3492; Abraham L., 3493; Edwin D., 3494; Henry D., 3495; William D., 3496; Katie Pearl, 3497.

3480, Joseph D. Miller[7], 3479, Middlebury, Ind., at death, was b. Sept. 20, 1858, d. Jan. 14, 1901, and m. Mar. 30, 1879, Catherine Johns who was b. Oct. 4, 1860. He was a minister in the Amish church, of which all of his descendants are members. Daniel H., 3481; Clara, 6503; Nora, 6504; Ira J., Mar. 2, 1891—; Perry J., Feb. 14, 1894—; Edna, Feb. 4, 1896—; Edwin J., Feb. 4, 1896—.

3481, Daniel H. Miller[8], 3480, Middlebury, Ind., was b. Jan. 23, 1880, and m. June 7, 1900, Magdalena Egli, dau. of Joseph and Barbara (Sutter) Egli, Minier, Ill. Amish church. Maude May, Mar. 25, 1901—; Joseph, Oct. 13,

1902—; Katie Marie, Oct. 23, 1904—; Jessie, May 5, 1906—; Goldie, Feb. 15, 1908—.

Samuel, Daniel, Joseph, Daniel, Anna, John, Jacob.
Mary, Esaias, Peter, Joseph, Jacob.

3482, Samuel B. Miller[7], 3479, Middlebury, Ind., was b. Dec. 1, 1860, in Elkhart Co., Ind., and m. (1) Dec. 1, 1878, in Clinton Tp., Elkhart Co., Ind., by Bishop Emanuel Hostetler, Fanny Miller, b. Apr. 12, 1860, d. Mar. 26, 1898, dau. of Yost J. Miller (son of Jeptha), Middlebury, Ind., and his wife, Elizabeth Hershberger, of fam. 1569, note. Amish church. Lizzie, 3483; Idella, 3484; Alice, 3485; Luella, 7819; Susan, 3486; Katie Pearl, 3487; Ida N., 3488; Nellie E., Nov. 5, 1894—; Twins, boy and girl, Feb. 22, 1897—d. in infancy. Mary Hochstetler[5], 7892, Middlebury, Ind., was b. April 21, 1857, in Lagrange Co., Ind., and m. (1) Jan. 10, 1884, by Bishop Jonas Troyer, Josiah Eash who d. April 20, 1898, the son of Samuel J. and Barbara (Bontrager) Eash, Shipshewana, Ind. Mennonite church. No children. Samuel B. Miller and Mary Hochstetler Eash were m. Mar. 29, 1900.

3483, Lizzie Ann Miller[8], 3482, Minier, Ill., was b. June 19, 1879, at Middlebury, Ind., and m. Feb. 16, 1896, near Hopedale, Ill., by Bishop Christian Nafziger, John J. Reinhart, son of John Reinhart, Minier, Ill., b. Sept. 18, 1844, in Alsace, France, and came to America when 19 years old, and his wife, Katie Egli, b. Nov. 19, 1850, in Canada. Amish church. Iva Pearl, Mar. 20, 1897—; Laura Katheryn, Mar. 19, 1899—; Mabel Grace, Apr. 24, 1902—; Olen Roy, July 28, 1904—; Ora Allen, Jan. 6, 1907—.

3484, Idella Miller[8], 3482, Minier, Ill., was b. Dec. 10, 1880, at Middlebury, Ind., and m. Aug. 29, 1899, at Lincoln, Ill., by Judge J. T. Rudolph, Chris S. Sutter, son of Christian N. and Fanny (Stalter) Sutter, Minier, Ill. Amish church. Lawrence, Apr. 22, 1900—; Fanny, Jan. 8, 1902—; Della, Apr. 16, 1904—; Maria, Feb. 18, 1908—Mar. 18.

3485, Lilly Alice Miller[8], 3482, Chenoa, Ill., was b. Nov. 4, 1882, in Elkhart Co., Ind., and m. Feb. 7, 1901, in Lagrange Co., Ind., by Bishop Eli S. Miller, Daniel D. Stalter, son of Daniel Stalter, Meadows, Ill., and his wife, Katie Stalter. Amish church. Wilbert D., Nov. 23, 1901—; Orval Roy, July 15, 1903—; Irvin Edgar, Sept. 30, 1906—.

3486, Susie Miller[8], 3482, Hopedale, Ill., was b. Dec. 15, 1886, near Middlebury, Ind., and m. Dec. 21, at Chenoa, Ill., by Rev. Andrew Verceler, Chris Kipper, son of Menno and Leah (Gingerich) Kipper, Hensall, Ont., Canada. Mennonite church. Lela Lorena, Oct. 9, 1905—.

3487, Katie Pearl Miller[8], 3482, Beemer, Neb., was b. Oct. 7, 1887, at Pashan, Ind., and m. Sept. 5, 1907, at Bloomington, Ill., by Rev. A. N. Moore, Benjamin F. Martin, son of Benjamin and Lena (Oswald) Martin, Beemer, Neb. Stuggy church. Ethel Marie, Aug. 26, 1908—.

3488, Ida N. Miller[8], 3482, Hopedale, Ill., was b. Apr. 28, 1892, and m. Jan. 11, 1911, Jonas Nafziger, of Minier, Ill.

Daniel, Daniel, Joseph, Daniel, Anna, John, Jacob.
Nettie, Samuel, Moses, John, John, John, Jacob.

3489, Daniel D. Miller[7], 3479, Middlebury, Ind., and Nettie Hostetler[7], 2000, were m. May 26, 1889, in Lagrange Co., Ind., by Bishop Isaac Smucker.

3482. Samuel J. Eash, the son of Jacob and Bena (Yoder) Eash. Barbara Bontrager, the dau. of Christian and Elizabeth (Bomgardner) Bontrager, of fam. 9140.

3487. Benjamin Martin, the son of Christian and Mary (Zehr) Martin, early settlers of Pekin, Ill. Lena Oswald, the dau, of Peter Oswald and Barbara Eichelberger.

He was b. Nov. 10, 1864, and she May 28, 1870. He is a teacher and farmer. Mennonite church, of which he is a Bishop. Orie, July 7, 1892—; Ernest, Sept. 17, 1893—; Trueman, Apr. 11, 1895—; Ida, Nov. 10, 1896—; Wilbur, May 28, 1899—; Katy, Sept. 20, 1900—; Bertha, Mar. 24, 1902—; Alice, Dec. 14, 1902—; Samuel Silas, May, 1908—.

3490, Andrew J. Miller[7], 3479, Middlebury, Ind., was b. Sept. 23, 1866, in Lagrange Co., Ind., and m. Dec. 21, 1890, by Deacon Eli Miller, Lamora Ringler, dau. of Galentine and Polly (Miller) Ringler, South Bend, Ind. His children are all deaf except the two oldest. Amish church. William, Feb. 18, 1892—; Leroy, Mar. 8, 1893—Mar. 8, 1896, croup; Laura May, May 12, 1895—; Melvin, Mar. 21, 1897—; Anna, Oct. 2, 1898—; Edna, Sept. 24, 1900—; Mary, Sept. 29, 1904—; Freddie, Mar. 30, 1906—.

3491, Elizabeth D. Miller[7], 3479, Garden City, Mo., was b. Aug. 7, 1869, in Lagrange Co., Ind., and m. Feb. 13, 1886, in Cass Co., Mo., by Bishop Jacob C. Kenagy, C. J. Kropf, son of David and Magdalena (Oesch) Kropf, Garden City, Mo. Amish church. Infant son, Dec. 2, 1887—Dec. 5, 1887; William Arthur, Dec. 8, 1890—; Daniel Earl, Dec. 22, 1892—; Edward Truin, July 17, 1895—May 27, 1908, kicked by horse; Hattie Ray, Apr. 17, 1897—; Alma May, Sept. 4, 1899—; Pearl Elizabeth, May 6, 1901—; Nettie Ann, July 17, 1903—Feb. 17, 1906; Christopher Franklin, Jan. 5, 1906—; Benjamin Harvey, Sept. 3, 1907—.

John, Daniel, Joseph, Daniel, Anna, John, Jacob.
Malinda, Lucinda, Joseph, Joseph, David, John, Jacob.

3492, John D. Miller[7], 3479, Shipshewana, Ind., and Malinda Mehl[7], 4273, were m. Dec. 25, 1892, at Middlebury, Ind., by Rev. D. J. Johns. He was b. May 1, 1871, in Hickory Co., Mo., and she June 2, 1873, near Shipshewana, Ind. Amish church. Otis M., Feb. 7, 1894—; Henry Clayton, Aug. 13, 1895—Feb. 27, 1896, brain fever; Clarence Daniel, Jan. 20, 1897—; Edith May, May 20, 1899—; Bessy Pearl, Sept. 16, 1900—; Alma Edna, Aug. 11, 1903—; Perry J., Aug. 9, 1905—; Ervin Ray, Dec. 15, 1907—.

Abraham, Daniel, Joseph, Daniel, Anna, John, Jacob.
Mary, Elizabeth, Reuben, Catherine, Anna, John, Jacob.

3493, Abraham L. Miller[7], 3479, Mora, Minn., and Mary E. Miller[7], 3842, were m. Sept. 10, 1899, at Shipshewana, Ind., by Rev. Benjamin Leer. He was b. near Middlebury, Ind., and she June 10, 1877, near the same place. Amish church. Infant, May, 1900, stillborn; Leland Earl, June 9, 1901—; Lloyd Arthur, June 24, 1902—; Irma A., May 19, 1903—Feb. 9, 1904, catarrhal fever; Leota F., Apr. 18, 1904—Jan. 7, 1906, catarrhal fever; Allen Daniel, Apr. 3, 1906—; Theodore G., Mar. 18, 1907—; Mary, Mar. 23, 1908—.

3494, Edwin D. Miller[7], 3479, Middlebury, Ind., was b. Mar. 12, 1875, in Lagrange Co., Ind., and m. Mar. 26, 1895, at Hopedale, Ill., by Bishop Christian Nafziger, Lydia Egli, dau. of Joseph and Barbara (Sutter) Egli, Minier, Ill. Trustee and member of the Amish church. Elsie, May 27, 1896—; Clarence, Mar. 18, 1898—; Leroy, Nov. 16, 1899—; Emma, Aug. 18, 1901—; Edwin E., Dec. 10, 1903—; Harley, June 4, 1906—.

3495, Henry D. Miller[7], 3479, Middlebury, Ind., was b. Aug. 18, 1876, at Honeyville, Lagrange Co., Ind., and m. Dec. 12, 1900, at Mishawaka, Ind., by Rev. W. F. Dingel, Jennie A. Grenert, dau. of Michael and Caroline (Jones) Grenert. Henry and his wife are deaf mutes. He attended the Institute for the Deaf at Indianapolis, 1887—1895. Their children hear and speak. He is

---

3490. Galentine Ringler, son of Alexander Ringler. Polly Miller, the dau. of John Miller and Lydia Eash.

President of the Deaf Mute Christian Endeavor Society of Northern Indiana, organized by himself. Amish church. Homer Daniel, Apr. 17, 1903—; Charlie, Nov. 29, 1905—.

3496, William D. Miller[7], 3479, Middlebury, Ind., was b. May 29, 1878, at Pashan, Ind., and m. Mar. 24, 1901, at Nappanee, Ind., by Rev. David Anglemeyer, Luella Stouder, dau. of Lewis and Lucinda (Bainter) Stouder, Nappanee, Ind. He attended the Institution for the Deaf at Indianapolis, Ind., 1888—1896. His children are deaf. Dunkard church. Ruth May, Nov. 21, 1901—; Rosa Anna, Nov. 13, 1903—; Joseph Samuel, Oct. 1, 1905—.

3497, Katie Pearl Miller[7], 3479, Middlebury, Ind., was b. Feb. 2, 1884, in Cass Co., Mo., and m. Nov. 20, 1904, at Middlebury, Ind., by Rev. J. K. Fike, Harry D. Miller, son of David J. and Polly (Yoder) Miller, Topeka, Ind. Amish church. Nellie May, May 13, 1906—.

Frances, Joseph, Daniel, Anna, John, Jacob.

3498, Frances Miller[6], 3478, White Cloud, Mich., at death, was b. May 7, 1840, Somerset Co., Pa., d. Aug. 2, 1908, and m. Jan. 27, 1859, at Lagrange, Ind., Thomas Nelson who was b. Apr. 14, 1831, in Lagrange Co., Ind. Mennonite church. Susan Almira Eash, 2155; Joseph E., 3499; George E., 3502; Sarah Jane, 3503; Nancy Ann, Aug. 29, 1866—Apr. 19, 1869; Mary Wilhelmina, 3504; Thomas U., 3505; Harvey Sheridan, 3506; Elizabeth Mertie, June 19, 1875—; Samuel F., 3507; John Oliver, 3508; Lewis Ray, Aug. 1, 1885—Oct. 15, 1889.

3499, Joseph E. Nelson[7], 3498, Shipshewana, Ind., was b. Oct. 2, 1859, and m. Feb. 6, 1881, Elizabeth Eash, dau. of Tobias B. Eash, deceased, and Ann Eash. Annie, 3500; Daniel, Oct. 16, 1883—Sept. 26, 1889; Fannie, 3501; Joseph E., Sept. 27, 1889—; William O., Nov. 3, 1894—; Rollon J., Oct. 11, 1897—; Dale M., Nov. 8, 1899—; Elva G., Aug. 11, 1904—; Perry H., June 2, 1906—.

3500, Annie Nelson[8], 3499, Shipshewana, Ind., was b. Feb. 26, 1881, and m. July 20, 1901, Willis D. Weaver who was b. Apr. 8, 1879, and d. May 9, 1907, the son of David and Lizzie (Yoder) Weaver, Shipshewana, Ind. Ralph, Nov. 12, 1901—.

3501, Fannie Nelson[8], 3499, Shipshewana, Ind., was b. Feb. 15, 1886, and m. Adam Troyer.

3502, George E. Nelson[7], 3498, Shipshewana, Ind., was b. Nov. 30, 1861, and m. Sept. 2, 1888, Nancy Weaver who was b. Oct. 13, 1870, in Pa. Cream collector and farmer. Claude T., Dec. 29, 1888—Oct. 12, 1889; Florence T., 7454; Lewis H., Dec. 15, 1891—; Percy V., Mar. 29, 1894—; Bessie B., July 29, 1896—; George D., June 26, 1898—; Freda F., Apr. 27, 1900—; Thomas O., July 7, 1902—; Guy E., Mar. 6, 1905—; Samuel F., May 27, 1907—Apr. 26, 1908.

3503, Sarah Jane Nelson[7], 3498, Big Prairie, Mich., was b. Nov. 11, 1863, in Lagrange Co., Ind., and was m. Nov. 21, 1886, to Harvey A. Miller, son of Benjamin Miller who was b. in Canada and d. Apr. 11, 1884, and Fanny Miller, now Mrs. Jonas Kauffman, Big Prairie, Mich. Grace Mabel, 3575; Floyd Edwin, Nov. 7, 1887—.

3504, Mary Wilhelmina Nelson[7], 3498, White Cloud, Mich., was b. Mar.

3497. David J. Miller, the son of David and Mattie (Mishler) Miller; Polly Yoder, the dau. of Christian and Anna (Eash) Yoder.

3502. Nancy Weaver, a dau. of David Weaver, her mother being a dau. of Jacob Yoder.

12, 1868, and m. Apr. 14, 1888, John F. Miller, son of Joseph J. and Fanny (Kauffman) Miller, White Cloud, Mich. Clarence W., Nov. 21, 1888—; Pearl, Sept. 22, 1890—; Ray, Feb. 19, 1892—; Thomas, Apr. 12, 1894—; Frederick, Oct. 18, 1895—; Ollie, Mar. 1, 1899—; Frances Myna, Apr. 5, 1903—; Edith Ferne, June 16, 1907—.

3505, Thomas Nelson[7], 3498, White Cloud, Mich., was b. June 14, 1870, and m. (1) July 2, 1892, Susan Bontrager who was b. June 5, 1872, and d. Nov. 26, 1892, the dau. of Christian E. and Nancy (Garber) Bontrager, of Idaho. M. (2) Nov. 4, 1899, Lizzie Miller, who was b. Apr. 28, 1880, the dau. of Joseph L. Miller, White Cloud, Mich., who was b. Apr. 6, 1843, and Fanny Kauffman who was b. Nov. 13, 1842. Teacher and farmer. Ordained Dec., 1909, a minister in the Mennonite church. Vivian Viola, Aug. 18, 1900—; Donald Oliver, Dec. 10, 1901—; Velma Almira, Jan. 25, 1903—; Thomas Ursal, Nov. 4, 1904—; Joseph Joy, Nov. 20, 1905—; Noel Leo, Jan. 19, 1908—.

3506, Harvey Sheridan Nelson[7], 3498, Shipshewana, Ind., at death, was b. Mar. 19, 1873, in Lagrange Co., Ind., accidentally shot Sept. 20, 1893, and m. May, 1892, Laura Lupold. Dale, Feb. 22, 1893—, Elkhart, Ind.

Samuel, Frances, Joseph, Daniel, Anna, John, Jacob.
Silvia, Noah, Christian, Catherine, Anna, John, Jacob.

3507, Samuel Nelson[7], 3498, Shipshewana, Ind., and Silvia Amelia Yoder[7], 3750, were m. June 30, 1900. He was b. Sept. 3, 1876, and she Aug. 12, 1881. Rena Wilma, Mar. 12, 1903—; Carl Raymond, June 4, 1905—; Lee Nelson, Nov. 26, 1907—.

3508, John Oliver Nelson[7], 3498, White Cloud, Mich., was b. July 22, 1880, in Lagrange Co., Ind., and m. Aug. 18, 1905, Josephine May Ditlow, of Ramona, Mich. Harvey Oliver, Apr. 29, 1906—Mar. 26, 1909; Thelma May, Mar. 3, 1908—.

Joseph, Joseph, Daniel, Anna, John, Jacob.

3509, Joseph P. Miller[6], 3478, White Cloud, Mich., at death, was b. Sept. 17, 1842, d. Feb. 14, 1910, and m. Martha Wortinger who was b. Feb. 28, 1849. Charles S., 3510; Jennie, 3511; Benjamin E., 3512; Isabelle, 3513; William B., 3514; Luretta, 3515; Evilena, 3516; Dayton S., 3517; Bessie Mabel, 3518; Amos C., 3519; Elma Ann, 3520; Worble O., Feb. 27, 1890—.

3510, Charles S. Miller[7], 3509, Hydro, Okl., was b. May 5, 1866, and m. Tilla Schermahorn. Walter; Blanche; Grover, deceased; Grace; Clem, deceased; Lester.

3511, Jennie Miller[7], 3509, Lagrange, Ind., was b. Oct. 4, 1867, and m. June 15, 1889, Albert Marion Earegood. Harley Owen, Mar. 22, 1890—; Van Olin, May 12, 1891—; Oma Hazel, July 27, 1892—; Velma Bell, Apr. 27, 1894—; Russell, July 11, 1895—Mar. 1, 1896; Irma Rosa, July 8, 1897—.

3512, Benjamin E. Miller[7], 3509, Lima, Ind., was b. May 30, 1869, and m. Effie Robins. Essie; Elsie, deceased; Ellis; Elma; Elmer; Edith; Ephah; Emmie; Joe.

3513, Isabelle Miller[7], 3509, Lagrange, Ind., at death, was b. July 17, 1871, d. Oct. 21, 1906, and m. John Fish.

3514, William B. Miller[7], 3509, Topeka, Ind., was b. Nov. 24, 1872, and m. Clara Miller. Orvan, May 11, 1898—; Kennis, Mar. 22, 1903—; Opal, Jan. 31, 1907—.

3515, Luretta Miller[7], 3509, Milton, Kansas, was b. Oct. 31, 1875, and m Mar. 1. 1894, Joseph Norris, son of Allison and Elizabeth (Hover) Norris. Wayne E., Aug. 13, 1895—; Leroy I., Mar. 23, 1899—; Helen M., May 27, 1905—.

3516, Eva Miller[7], 3509, Hydro, Okl., was b. Apr. 6, 1877, and m. Feb. 11, 1894, Nathan Donithan, son of Jeremiah and Margaret (Prough) Donithan, Hydro, Okl. Arthur, Dec. 25, 1894—; Maynard, Sept. 9, 1896—; Lulu, Feb. 17, 1898—; Ernest, June 27, 1900—; Elva, July 31, 1901—; Gladys, May 16, 1903—; Amzie, July 16, 1905—.

Daton, Joseph, Joseph, Daniel, Anna, John, Jacob.
Barbara, Jonathan, Elizabeth, Joseph, Peter, Joseph, Jacob.

3517, Daton S. Miller[7], 3509, Topeka, Ind., and Barbara Schlabach[7], 7677, were m. Aug. 2, 1902, at the home of the bride, Emma, Ind., by Rev. Menno S. Yoder. He was b. Oct. 1, 1879, and she Dec. 31, 1881, at Emma, Ind. Church of God. Paul, Apr. 27, 1903—; Joseph, July 12, 1905—May 3, 1906; Silas, Oct. 30, 1906—.

3518, Bessie Mabel Miller[7], 3509, Lima, Ind., was b. Apr. 12, 1882, and m. Aug. 12, 1902, George Henry Ringler, son of Frank and Rachel (McClish) Ringler, White Cloud, Mich. Raphel Ralph, May 12, 1903—.

3519, Amos C. Miller[7], 3509, Lewistown, Pa., was b. Jan. 14, 1885, and m. Verna ———.

3520, Elma Ann Miller[7], 3509, Plains, Kansas, was b. May 3, 1885, and m. Apr. 8, 1903, Gilbert C. Carney, son of John and Susan (Rowan) Carney, Lagrange, Ind. Church of God. Treva Miller, July 5, 1903—; Opal Pauline, Mar. 15, 1905—; Bessie Belle, Apr. 29, 1907—; Russell J., Jan. 8, 1909—.

Moses, Joseph, Daniel, Anna, John, Jacob.
Eva, Moses, John, John, John, Jacob.

3521, Moses P. Miller[6], 3478, Lagrange, Ind., and Eva Hostetler[6], 1992, were m. Jan. 24, 1865, at Lagrange, Ind. He was b. July 28, 1845, in Cambria Co., Pa., and she Mar. 18, 1846, near Berlin, Ohio, and d. July 3, 1885, of consumption. Amish church. Betsy Ann, 3522; Josiah M., 3523; Nancy Matilda, 7820; Moses M., 3524; Uriah M., 3525; Polly Ellen, 3526; Fanny Jane, Feb. 9, 1876—Jan. 30, 1896, consumption; Minnie May, Aug. 6, 1878—Mar. 3, 1903, consumption; Eva Adaline, 7555; Samuel M., 3527; Mary Catherine, June 22, 1885—.

3522, Betsy Ann Miller[7], 3521, Lagrange, Ind., at death, was b. July 16, 1865, d. Sept. 4, 1896, and m. Feb. 28, 1889, Rudolph A. Kauffman. Clayton T., Apr. 3, 1890—; Minia M., Aug. 23, 1893—; Mary E., Oct. 10, 1894—.

Moses, Joseph, Daniel, Anna,
Josiah, John, Jacob.
Eve, Moses, John, John,
Fanny, Barbara, Fanny, Sarah, John, John, Jacob.

3523, Josiah M. Miller[7], 3521, Lagrange, Ind., and Fannie Yoder[7], 1437, were m. Sept. 1, 1889, at Lagrange, Ind., by Rev. Henry H. Miller. He was b. Aug. 31, 1866, in Newbury Tp., Lagrange Co., Ind., and she Aug. 31, 1870, in Lagrange Co., Ind. Amish church. Earl J., Jan. 29, 1892—; Eddie J., July 5, 1895—May 16, 1896, of consumption; Orva J., June 6, 1898—; Clyde J., Nov. 12, 1905—; Iva Elizabeth, Mar. 30, 1908—.

Moses, Joseph, Daniel, Anna,
Moses, John, Jacob.
Eva, Moses, John, John,
Lydia, Polly, Fanny, Sarah, John, John, Jacob.

3524, Moses M. Miller[7], 3521, Lagrange, Ind., and Lydia Patterson[7], 1466, were m. July 19, 1891, in Lagrange Co., Ind., by Rev. Henry Miller. He was b. Feb. 24, 1870, and she Aug. 12, 1871. Amish church. Roland M., May 7, 1892—Mar. 2, 1896, brain fever; Ray M., Feb. 12, 1895—; Roy R., May 27, 1897—; Minnie May, Feb. 5, 1900—; Samuel S., May 20, 1903—; Moses Ivan, Dec. 6, 1906—.

3525, Uriah M. Miller[7], 3521, Lagrange, Ind., was b. June 3, 1872, at Wheatland, Mo., and m. Dec. 10, 1893, at Lagrange, Ind., by Eli S. Miller, Barbara Kauffman, dau. of Tobias and Barbara (Hershberger) Kauffman, Middlebury, Ind. Amish church. Mary Ellen, Dec. 6, 1894—Jan. 7, 1896; Mabel Edith, Dec. 11, 1896—; Susie Elmira, Feb. 18, 1899—; Irma Elizabeth, Oct. 10, 1901—; Elva Adaline, Dec. 9, 1903—; Fanny Elnora, Apr. 6, 1907—; Truman Daniel, June 23, 1910—.

3526, Polly Ellen Miller[7], 3521, Lagrange, Ind., at death, was b. July 11, 1874, d. Dec. 4, 1903, of consumption, and m. Jan. 13, 1895, Eli N. Miller. Irena, Feb. 28, 1898—; Amsa, Sept. 5, 1899—.

Moses, Joseph, Daniel, Anna,
Semuel, John, Jacob.
Eva, Moses, John, John,
Katie, Lydia, Christian, Catherine, Anna, John, Jacob.

3527, Samuel M. Miller[7], 3521, Lagrange, Ind., and Katie J. Bontrager[7], 3753, were m. July 27, 1907, at Jet, Okl. He was b. Mar. 22, 1883, and she Sept. 16, 1882, at Lagrange, Ind. Amish church. Fayma Irene, July 22, 1908—.

Elizabeth, Joseph, Daniel, Anna, John, Jacob.

3528, Elizabeth Miller[6], 3478, Middlebury, Ind., was b. Feb. 15, 1848, in Somerset Co., Pa., and m. Apr. 9, 1865, in Lagrange Co., Ind., by Rev. Samuel Lupold, Moses J. Miller, b. Apr. 29, 1844, in Lagrange Co., Ind., the son of John S. Miller, whose wife was a Sutter. The father of John was Joseph Miller of Somerset Co., Pa., of fam. 9172. Amish church. Nancy Jane, Jan. 8, 1866—Dec., 1877, diphtheria; Martha, 3529; Mary Elizabeth, 3530; J. Frank, 3531; Joseph Edmund, Sept. 7, 1876—Dec., 1877, diphtheria; Katie, 2021; Minnie Pearl, 3532; Loretta Fern, 2408.

3529, Martha Miller[7], 3528, Goshen, Ind., was b. July 27, 1867, and m. Dec. 25, 1887, H. C. Elliott.

3530, Mary Elizabeth Miller[7], 3528, Shipshewana, Ind., was b. Apr. 9, 1870, in Lagrange Co., Ind., and m. June 22, 1895, by Rev. Benjamin Leer, Edward Mishler, son of Isaac and Lydia (Kendall) Mishler, Shipshewana, Ind. Amish church. Bertha Elizabeth, Aug. 6, 1891—; Ida Wilma, Aug. 30, 1896—; Howard Edward, June 17, 1899—; Harley Franklin, June 17, 1901—; Erma Fern, July 22, 1903—.

3531, John Franklin Miller[7], 3528, Indianapolis, Ind., was b. Oct. 31, 1873, in Lagrange Co., Ind., and m. June 28, 1899, at Terre Haute, Ind., by Rev. H. C. Stephan, Esther May Taylor, dau. of James and Anna (Roundtree) Taylor, Goshen, Ind. Farmer, teacher, watchman, and letter carrier. Kelso Gideon, Mar. 28, 1900—; Taylor Oral, Aug., 1901—.

3532, Minnie Pearl Miller[7], 3528, Middlebury, Ind., was b. Feb. 23, 1885, and m. Aug. 28, 1904, Levi F. Hooley, son of Joseph Y. and Gertrude (Yoder) Hooley, Shipshewana, Ind. Amos A., July 6, 1905—; Nancy Katherine, Mar. 18, 1907—.

Jacob, Joseph, Daniel, Anna, John, Jacob.
Fannie, Christian, Peter, Joseph, Jacob.

3533, Jacob P. Miller[6], 3478, White Cloud, Mich., and Fannie Hostetler[5], 7840, were m. Sept. 6, 1868, at Emma, Ind., by Peter Prough. He was b. Dec. 16, 1850, in Cambria Co., Pa. He was ordained to the ministry in the Mennonite church July 1, 1900, and ordained May 5, 1901, as Presiding Elder of the Mennonite churches in the state of Michigan. She was b. Aug. 24, 1851, in Lagrange Co., Ind., and d. May 23, 1908, at White Cloud, Mich. Mennonite church. Joseph Edwin, 3534; Effie Anne, 3535; Nancy Jane 3536; Fannie Elizabeth, 3537.

3534, Joseph Edwin Miller[7], 3533, Kitchner, British Columbia, was b. July 30, 1869, and m. Dec. 17, 1896, Amanda Neff who d. Mar. 28, 1898, the dau. of Abraham and Fannie Neff, Shipshewana, Ind.

3535, Effie Anne Miller[7], 3533, Elmira, Mich., was b. July 25, 1871, in Clay Tp., Lagrange Co., Ind., and m. Feb. 11, 1900, in the same county, by Rev. Eli Miller, Levi J. Yoder, who d. Jan. 28, 1908, of consumption, the son of John C. Yoder who d. at Shipshewana, Ind., May 22, 1906, and his wife, Katherine Schrock. Amish Mennonite church. Infant son, Sunday, Sept. 29, 1901—Sept. 29, 1901; Jacob Edwin, Wednesday, Aug. 12, 1903—.

3536, Nancy Jane Miller[7], 3533, Middlebury, Ind., was b. May 17, 1873, at Lagrange, Ind., and m. Sept. 6, 1895, at Shipshewana, Ind., by Rev. Eli S. Miller, Rev. John C. Springer, who d. Oct. 11, 1910, son of Christian and Fanny (Reesor) Springer, Upland, Cal. Mennonite church. Infant son, Aug. 6, 1896—Aug. 12, 1896; Esther Fanny, Sept. 14, 1897—; Alma Lena, July 6, 1900—; William Edwin, June 1, 1905—.

3537, Fannie Elizabeth Miller[7], 3533, Big Prairie, Mich., was b. June 24, 1875, in Hickory Co., Mo., and m. Jan. 27, 1898, at Shipshewana, Ind., by Rev. Eli S. Miller, Eli Zook, son of Jacob and Mariah (Schmucker) Zook, Plevna, Ind. Am. Men. Rachel Ruth, Sept. 5, 1901—; Daniel Emanuel, Feb. 3, 1907—.

3538, Nancy Catherine Miller[6], 3478, Lagrange, Ind., was b. Dec. 20, 1853, in Cambria Co., Pa., and m. Apr. 3, 1870, in Lagrange Co., Ind., by Peter Brough, John J. S. Miller, son of John S. and Margaret (Sutter) Miller, Middlebury, Ind., of fam. 9172. Mennonite church. Josiah J., 3539; George Monroe, 3540; Elizabeth Ann, 3541; James Elmer, 3542; Mary Matilda, Sept. 5, 1882—Mar. 24, 1884, brain fever; Laura Ethel, 4526.

Josiah, Nancy, Joseph, Daniel, Anna, John, Jacob.
Magdalena, Joseph, Magdalena, Catherine, Anna, John, Jacob.

3539, Josiah J. Miller[7], 3538, Shipshewana, Ind., and Magdalena Yoder[7], 3767, were m. Jan. 13, 1895, near Shipshewana, Ind., by Bishop Eli S. Miller. He was b. Oct. 19, 1870, near Shipshewana, Ind., and she Mar. 3, 1875, near same place. She d. July 27, 1909. Amish church. Irwin J., Oct. 27, 1895—; Percival J., Sept. 17, 1897—; Mabel Elizabeth, Sept. 20, 1900—; Orpha May, Sept. 23, 1902—; Rachel Matilda, Aug. 29, 1905—.

3540, George Monroe Miller[7], 3538, White Pigeon, Mich., was b. Mar. 9, 1874, at Lagrange, Ind., and m. Nov. 24, 1898, by Rev. Harvey Triesner, Anna Garber, dau. of Henry and Anna (Hoover) Garber, Bristol, Ind. Mennonite church. Infant dau., Dec. 25, 1899—Dec. 26, 1899; Infant dau., Apr. 10, 1901—Apr. 11, 1901; Vernon G., May 12, 1902—; Ruth Anna, June 2, 1906—.

3541, Elizabeth Ann Miller[7], 3538, Elkhart, Ind., was b. June 6, 1876, in Lagrange Co., Ind., and m. Dec. 7, 1902, by Rev. Harvey Triesner, Arthur Rayman Thompson, son of James A. and Malinda (Heaton) Thompson, Bristol, Ind. Mennonite church. Laura Edith, Sept. 24, 1903—; Leota May, May 6, 1905—; Leah Myrtle, Mar. 7, 1907—.

3542, James Elmer Miller[7], 3538, Shipshewana, Ind., was b. Nov. 2, 1880, in Lagrange Co., Ind., and m. Mar. 6, 1904, by Rev. D. D. Miller, Ida May Eash, dau. of C. S. Eash, Middlebury, Ind., and his wife Amanda Eash. Dray-

---

3540. Henry Garber, April 4, 1824—July 14, 1895, the son of Jacob and Esther (Resh) Garber. Anna Hoover, Nov. 1, 1832—Feb. 12, 1892, the dau. of Abraham and Christian (Martin) Hoover.

man and farmer. Amish church. William, Dec. 9, 1904—; Harold, Apr. 14, 1906—; Erma May, May 13, 1907—.

Samuel, Joseph, Daniel, Anna, John, Jacob.

3543, Samuel P. Miller[6], 3478, Fairview, Mich., was b. Nov. 18, 1857, in Lagrange Co., Ind., and m. Dec. 25, 1880, near Wheatland, Mo., by Bishop Charles Kuntzy, Katie Raber, dau. of Daniel and Susanna (Nafziger) Raber, Holden, Mo. Amish church. Rosa Lee, 3544; Susanna, 3545; Joseph Ammi, 3546; Daniel W., Mar. 19, 1888—; Minnie May, May 4, 1890—; Christian R., Nov. 11, 1896—; Samuel Edwin, Oct. 8, 1898—; Otto, Apr. 19, 1901—.

3544, Rosa Lee Miller[7], 3543, Baden, North Dakota, was b. Nov. 1, 1881, near Wheatland, Mo., and m. Dec. 31, 1902, near Garden City, Mo., by Bishop J. J. Hartzler, Harry L. King, son of Jonah N. and Mary (Gerber) King, Topeka, Ind. Amish church. Edna Lee, Dec. 24, 1903—; Ralph Edward Aug. 28, 1905—.

3545, Susanna Miller[7], 3543, Guymon, Okl., was b. Nov. 27, 1883, at Wheatland, Mo., and m. Jan. 1, 1905, at Garden City, Mo., by Bishop J. J. Hartzler, Felty Kaufman, son of Jacob and Lena (Lehman) Kaufman. Amish church. Clarence Franklin, Jan. 15, 1906—; Emery Otto, Nov. 13, 1907—.

3546, Joseph Ammi Miller[7], 3543, Garden City, Mo., was b. Jan. 2, 1885, and m. Oct. 4, 1908, Lydia Katherine Schrock, dau. of Jacob Schrock.

Yost, Daniel, Anna, John, Jacob.

3547, Yost Y. Miller[6], 3477, Goshen, Ind., at death, was b. Oct. 30, 1818, d. June 1, 1891, and m. Apr. 19, 1840, Rosanna Eppley who was b. Nov. 15, 1820. Samuel J., 3548; Moses, Apr. 13, 1842—Apr. 5, 1843; Abraham, Sept. 10, 1843—d. young; Jacob Y., 3558; Two d. in infancy; Lydia, 3566; Sarah, 3572; Yost, 3577; Rachel, 3581; Fanny, 3586; Daniel Y., 3587.

3548, Samuel J. Miller[6], 3547, Sidman, Pa., was b. Jan. 19, 1841, and m. Nov. 10, 1864, Sarah A. Livingstone, dau. of Samuel and Barbara (Wissinger) Livingstone, Davidsville, Pa. Lutheran church. Alfred, 3549; John, 3550; Daniel, 3551; Silas, 3552; Elizabeth, 3553; Josiah, 3554; Samuel R., 3555; Barbara, 3556; Cora, 3557.

3549, Alfred Miller[7], 3548, Sidman, Pa., was b. Sept. 20, 1865, and m. Linnie Pringle, dau. of Mr. Pringle, Wilmore, Pa., and Malinda King. Lutheran church. Elsie, Apr. 27, 1894—; Walter, May 14, 1895—; Adessa, Nov., 1897—deceased; Roy, May 1, 1898—; Mabel, June 20, 1902—; Murrel, 1903—deceased; Ruth, 1904—; Chester, Feb. 2, 1906—.

3550, John F. Miller[7], 3548, Sidman, Pa., at death, was b. Dec. 10, 1866, d. Dec. 2, 1908, and m. Alda Wenders. Clarence Espey, June 26, 1895—; Sylvia Mae, Sept. 25, 1896—; John Alvin, Dec. 10, 1899—; Harry Kenneth, Jan. 9, 1907—.

3551, Daniel Miller[7], 3548, Sidman, Pa., was b. Feb. 10, 1868, and m. Emma Kring, dau. of Mr. Kring, Elton, Pa., and Rebecca Statler. Lutheran church. Bertha; Pearl, deceased; Frank, deceased; Blair.

3552, Silas L. Miller[7], 3548, Sidman, Pa., was b. May 22, 1870, and m. June 21, 1895, Emma J. Kehl, dau. of Joseph and Elizabeth (Gerhard) Kehl, Wilmore, Pa. Lutheran church. Floyd B., Sept. 11, 1897—; Annie M., Dec. 24, 1899—; Essie E., Jan. 22, 1901—; Grace B., Aug. 19, 1904—; Sarah I., July 12, 1907—; Mary E., Oct. 26, 1909—.

3543. Daniel Raber was b. in Baden, Germany, and came with his parents to America in 1833 and settled in Butler Co., Ohio. Susanna was the dau. of Christian Nafziger.

3553, Betsy Miller[7], 3548, Sidman, Pa., was b. Mar. 29, 1872, and m. in 1896, John E. Hampton, son of Joseph Hampton, South Fork, Pa. Lutheran church. Sarah R.; Elmira; John; Samuel; Catherine; Annie C.

3554, Josiah W. Miller[7], 3548, Sidman, Pa., was b. Nov. 10, 1874, and m. Oct. 14, 1903, Bessie Viola Ayres who d. May 14, 1906. Lutheran church.

3555, Samuel R. Miller, Jr.[7], 3548, Sidman, Pa., was b. June 3, 1876, and m. Oct. 7, 1897, Mary E. Miller, dau. of Jacob and Elizabeth (Eash) Miller, Sidman, Pa. Lutheran church. Contractor and builder. Thelma Irene, Oct. 27, 1902—.

3556, Barbara Miller[7], 3548, Sidman, Pa., was b. Mar. 22, 1878, and m. June, 1904, E. G. Walter. Lutheran church. Samuel H., Nov. 27, 1905—; Charles J., Nov. 12, 1906—; George E., Sept. 22, 1908—.

3557, Cora Mae Miller[7], 3548, Sidman, Pa., was b. Aug. 23, 1887, and m. Nov. 10, 1907, George Albert Thomas, son of William J. and Mary E. (Peer) Thomas, Medina, Ohio. Lutheran church. Alda Elizabeth, May 14, 1908—; George Samuel, Oct. 28, 1909—.

Jacob, Yost, Daniel, Anna, John, Jacob.

3558, Jacob Y. Miller[6], 3547, Crystal Valley, Mich., was b. Nov. 20, 1844, and m. Susan Sarver. Addie, 3559; Horace, 3560; Minnie, 3561; William, 3562; John, 3563; Rose, 3564; Rollie, 3565; Wave, single.

3559, Addie Miller[7], 3558, Pentwater, Mich., at death, in 1900, m. John Marvin, deceased. Jesse, Pentwater, Mich.

3560, Horace Miller[7], 3558, Crystal Valley, Mich., m. Hattie Brown.

3561, Minnie Miller[7], 3558, Crystal Valley, Mich., m. Martin Scheiern.

3562, William Miller[7], 3558, Walkerville, Mich., was b. May 9, 1871, and m. (1) Effie Trowbridge who d. Aug. 20, 1898. Murle J., July 13, 1893—. M. (2) Sept. 10, 1900, Blanche Bell Bromly, dau. of W. W. and Electa (French) Bromly, Pentwater, Mich. Burndeen, Aug. 26, 1901—Nov. 5, 1901; Mildred Eunice, Apr. 23, 1903—; Fareld, Jan. 5, 1906—.

3563, John Miller[7], 3558, Hart, Mich., was b. Sept. 27, 1873, and m. July 12, 1896, Tensie Payne. Neil, Jan. 28, 1902—.

3564, Rose Miller[7], 3558, Walkerville, Mich., was b. Dec. 26, 1876, and m. Aug. 17, 1896, Frank Knowles, son of Thomas and Laverna (Frazier) Knowles, Walkerville, Mich. Chlora, Sept. 22, 1899—Apr. 1, 1900; Vera, Mar. 28, 1901—; Rosamond, Apr. 10, 1903—; Harold, Sept. 18, 1904—.

3565, Monroe Y. Miller[7], 3558, Loyalton, Cal., was b. in 1879, and m. in 1899, Myrtle Edna Frishet, dau. of Nelson and Altha (Rackliff) Frishet, Crystal Valley, Mich. Noel, 1900—1905; Carma, 1903—.

3566, Lydia Miller[6], 3547, Shelby, Mich., was b. Aug. 6, 1849, and m. Feb. 15, 1869, William Wambaugh who d. Apr. 5, 1909. Lucinda, 3567; Daniel, Dec. 24, 1871—May 6, 1875; Samuel, 3568; Lavina, 3569; John, 3570; Josephine, 3571.

3567, Lucinda Wambaugh[7], 3566, Hart, Mich., was b. Nov. 6, 1869, and m. Dec. 24, 1891, Frank Gring, son of Jacob and Mary Gring, Hart, Mich. Chester Albert, Mar. 27, 1897—; Elmer Grant, Apr. 12, 1902—.

3568, Samuel A. Wambaugh[7], 3566, Shelby, Mich., was b. Oct. 4, 1873, and m. (1) Apr. 1, 1900, Clara Basinger who was b. June 27, 1873, and d. May 6, 1907, dau. of P. Basinger, Bluffton, Ohio. Marie Irene, Oct. 31, 1901—Mar. 13, 1906; Ada Lavina, Oct. 10, 1904—Jan. 10, 1905. M. (2) Sept. 13, 1908, Annie B. Sitter who was b. in 1876, in Lampton Co., Ontario, Canada, the dau. of George Sitter, Arcona, Ontario, Canada. Alice Gertrude, Nov. 9, 1909—.

3569, Lavina Wambaugh[7], 3566, Shelby, Mich., was b. Oct. 11, 1876, and m. Nov. 24, 1907, Wilson Near, son of Abraham and Susan (Beam) Near, Shelby, Mich.

3570, John Wambaugh[7], 3566, Lattin, Mich., was b. Oct. 23, 1879, and m. Lillie Griswold, dau. of Erastus and Ida (Moore) Griswold, Fostoria, Mich. Ralph E., Apr. 21, 1900—; Norman W., June 3, 1902—; Russell P., Apr. 7, 1908—.

3571, Josephine Wambaugh[7], 3566, Shelby, Mich., was b. July 27, 1883, and m. May 14, 1904, Arthur Lattin, son of Anthony and Libbie (Groff) Lattin. Leafy Arbutis, Dec. 14, 1904—; Harold S., Jan. 24, 1908—.

3572, Sarah Miller[6], 3547, White Cloud, Mich., was b. Mar. 3, 1851, and m. Alexander D. Mast. Delia, 3573; Wesley, 3574; Milo, 3575; Nora Eldora, Dec. 6, 1882—; Rose, 3570; Nancy Jane, June 21, 1887—; Elsie May, Jan. 10, 1891—.

3573, Delia Mast[7], 3572, Hart, Mich., was b. Aug. 18, 1874, and m. Feb. 25, 1893, Larue G. Shafer, son of Martin J. and Arvilla A. (Dyer) Shafer, Hart, Mich. Nat M., Dec. 17, 1893—; Mark O., Apr. 23, 1900—; Gladdie Budd, June 15, 1902—Mar. 28, 1903; Nellie Fae, Feb. 16, 1909—.

Daniel, Sarah, Yost, Daniel, Anna, John, Jacob.
Minnie, Catherine, John, Peter, Joseph, Jacob.

3574, Daniel Wesley Mast[7], 3572, White Cloud, Mich., and Minnie Yoder[6], 7868, were m. Nov. 19, 1904, at White Cloud, Mich., by Rev. Harry Walker. He was b. Aug. 11, 1877, and she Nov. 19, 1885.

Milo, Sarah, Yost, Daniel, Anna, John, Jacob.
Grace, Sarah, Frances, Joseph, Daniel, Anna, John, Jacob.

3575, Milo Monroe Mast[7], 3572, Big Prairie, Mich., and Grace M. Miller[8], 3503, were m. Feb. 1, 1903, at White Cloud, Mich., by Rev. Harry E. Walker. He was b. Oct. 6, 1879, in Elkhart Co., Ind., and she Dec. 28, 1882. Guy Elsworth, Feb. 23, 1904—; Hazel Rose, Dec. 24, 1906—; Carl Edward, Oct. 27, 1907—.

3576, Rose Mast[7], 3572, White Cloud, Mich., was b. Mar. 20, 1885, and m. Feb. 6, 1907, Howard Lawrence Slade, son of Maurice and Sarah Elizabeth (Bussel) Slade, White Cloud, Mich. Thelma Leona, Mar. 1, 1908—; Sara Angeline, May 29, 1909—.

Yost, Yost, Daniel, Anna, John, Jacob.
Rebecca, Jacob, Christian, Joseph, Joseph, Jacob.

3577, Yost Y. Miller[6], 3547, Goshen, Ind., and Rebecca Hostetler[6], 7427, were m. He was b. Jan. 23, 1853, and she May 1, 1864. Lizzie, 3578; Ira, Sept. 10, 1883—; Harry, 3579; Cora, 3580; Ora, May 15, 1890—; Minnie, Nov. 11, 1894—; Ida, Mar. 28, 1897—; Trueman, Feb. 16, 1902—.

3578, Lizzie Miller[7], 3577, Shipshewana, Ind., was b. Mar. 18, 1881, and m. Nov. 11, 1898, Samuel R. Eash, son of Samuel J. and Barbara (Bontrager) Eash, Shipshewana, Ind., of fam. 9140. Amish church. Clarence M., July 8, 1900—; Theodore R., Sept. 24, 1901—; Willis F., Aug. 31, 1903—; Fanny Pearl, Dec. 4, 1904—; Clara Ann, Dec. 17, 1905—.

3579, Harry Y. Miller[7], 3577, Middlebury, Ind., was b. Aug. 21, 1884, and m. Nov. 29, 1906. Eva Lena Nihart, dau. of James Nihart, who d. Sept. 12, 1907, at Middlebury, Ind., and Catherine Nye. Lutheran church. Raymond H., May 26, 1908—.

3580, Cora Miller[7], 3577, Conway, Kansas, was b. Sept. 26, 1888, and m. Sept. 26, 1909, Frank Yoder.

3581, Rachel Miller[6], 3547, Goshen, Ind., was b. Mar. 22, 1856, and m. Sept. 5, 1877, Charles Wambaugh who was b. Sept. 17, 1854, in Pa. Mennonite

church. Elmer, 3582; John, Feb. 20, 1881—Feb. 28, 1881; Rose, 3583; Edward, Feb. 10, 1884—; Edith, 3584; Lulu, 3585; Jay, Mar. 26, 1900—.

3582, Elmer Wambaugh[7], 3581, Shelby, Mich., was b. May 8, 1877, and m. Nov. 24, 1907, Susie A. Near, dau. of Abraham and Susan (Beam) Near, Shelby, Mich. Reformed Mennonite church.

3583, Rose Wambaugh[7], 3581, Goshen, Ind., was b. Oct. 7, 1882, and m. Nov. 26, 1905, Oscar Popke, who was b. Nov. 26, 1880, the son of William and Bertha (Weiss) Popke, Goshen, Ind. Lutheran church. Harold, June 22, 1907—.

3584, Edith Wambaugh[7], 3581, Goshen, Ind., was b. Mar. 23, 1887, and m. Nov. 17, 1908, Howard James Coppler. Amish church. Pauline Lillian, July 26, 1909—.

3585, Lulu Wambaugh[7], 3581, Middlebury, Ind., was b. Apr. 10, 1889, and m. Aug. 16, 1908, Fred Oscar Eldridge, son of Walter W. and Mariah (Shoup) Eldridge, Middlebury, Ind. Lutheran church. Rachel, Apr. 5, 1909—.

3586, Fanny Miller[6], 3547, Big Prairie, Mich., was b. Jan. 16, 1859, in Somerset Co., Pa., and m. Aug. 27, 1882, in Elkhart Co., Ind., by Rev. Weaver, Joseph B. Sarver, son of George and Maria (Rock) Sarver, Dividing Ridge, Pa. Mennonite church. Amanda, 1883—; Harvey, 1885—; Rosa, 1888—; Bertha, 1890—; Melvin, 1892—; Sylvia, 1894—Dec. 15, 1896.

3587, Daniel Y. Miller[6], 3547, Middlebury, Ind., was b. May 14, 1860, in Somerset Co., Pa., and m. in 1883, at New Baltimore, Pa., Elizabeth Sarver, dau. of William and Catherine (Coump) Sarver, New Baltimore, Pa. Amish church. Nelson, 3588; Effie, Feb. 28, 1886—; Samuel, July 16, 1887—; Minnie, June 16, 1890—.

3588, Nelson Miller[7], 3587, Goshen, Ind., was b. Mar. 9, 1884, at Middlebury, Ind., and m. Feb. 6, 1906, by Rev. J. H. Fike, Carrie Vida Simmons, dau. of Eli and Ida May (Swartzwalter) Simmons, Goshen, Ind. Amish church. May Elizabeth, May 7, 1907—.

Samuel, Daniel, Anna, John, Jacob.

3589, Samuel D. Miller[5], 3477, Emma, Ind., at death, was b. Nov. 30, 1820, in Somerset Co., Pa., d. Mar. 17, 1900, and m. Francis Bomgartner, dau. of Peter and Esther (Yoder) Bomgartner. Joseph C., 3590; Daniel C., 3600; Samuel C., 3606; Yost C., 3607; Mariah, 3612; Elizabeth, 2007; Esther, 2025; Barbara, 3613; Sarah, d. when small.

Joseph, Samuel, Daniel, Anna, John, Jacob.
Barbara, Christian, Catherine, Anna, John, Jacob.

3590, Joseph C. Miller[6], 3589, Conway, Kansas, and Barbara Yoder[6], 3749, were m. Nov. 20, 1862. He was b. June 12, 1842, in Somerset Co., Pa., and she May 8, 1842, in the same county. Samuel J., 3591; Sarah A., 3592; Susan B., 3593; Saloma E., 3594; Savilla H., 3595; Sylvanus Enos, 3596; Silva I., Sept. 20, 1876—; Sebastian C., 3597; Shelley D., 3598; Selina M., 3599.

3591, Samuel J. Miller[7], 3590, McPherson, Kansas, was b. Dec. 2, 1863, in Lagrange Co., Ind., and m. Aug. 29, 1897, at McPherson, Kansas, by Elder J. J. Yoder, Modena Hutchison, dau. of Andrew and Margaret M. (Crumpacker) Hutchison, McPherson, Kansas. Minister and elder in Dunkard church. Pauline Patricia, Mar. 17, 1899—; Maurine Ione, Oct. 19, 1901—; Edythe Josephine, Apr. 23, 1906—.

3592, Sarah A. Miller[7], 3590, Denver, Colo., was b. July 20, 1865, in Lagrange Co., Ind., and m. Jan. 22, 1884, in McPherson Co., Kansas, by Rev. Watt, Henry F. Dieffenbach, son of Jonas B. and Barbara (Schlatter) Stutz-

man, Grand Junction, Colo. Practical nurse. Christian church. Fred A., Sept. 27, 1884—.

3593, Susan B. Miller[7], 3590, Conway, Kansas, was b. Oct. 5, 1867, in Lagrange Co., Ind., and m. Jan. 8, 1888, in McPherson Co., Kansas, by Bishop S. C. Miller, Menno Z. Troyer, son of Levi B. and Leah (Zook) Troyer, Orrville, Ohio. Mennonite church. Roy S., Sept. 13, 1889—; Ora L., June 28, 1891—; Samuel J., Aug. 16, 1893—; Lillie A., July 12, 1895—; Bertha B., Jan. 14, 1901—; Menno M., June 15, 1903—; Ida M., Nov. 3, 1906—.

3594, Saloma Elizabeth Miller[7], 3590, Windom, Kansas, was b. Apr. 27, 1870, and m. in 1888, Josiah Milton Eash who was b. June 5, 1865, the son of Jacob J. and Fanny (Thomas) Eash, Davidsville, Pa. Church of the Brethren. Irvin Earl, Jan. 4, 1889—; Perry Elvin, Jan. 6, 1891—; Jesse Calvin, Oct. 22, 1892—; Walter Joseph, Sept. 19, 1894—; Modena Pearl, Oct. 10, 1899—; Palmer Miller, May 15, 1901—; Wilber Milton, Jan. 30, 1904—.

3595, Savilla H. Miller[7], 3590, Goltry, Okl., was b. Oct. 2, 1872, in Lagrange Co., Ind., and m. Apr. 27, 1902, at Conway, Kansas, by Bishop S. C. Miller, Simon Hershberger, son of Tobias and Leah (Gingerich) Hershberger, Goltry, Okl. Mennonite church. Simon Andrew, May 20, 1904—; Levi Calvin, Nov. 30, 1906—.

3596, Sylvanus Enos Miller[7], 3590, McPherson, Kansas, was b. Feb. 7, 1875, in Lagrange Co., Ind., and m. June 16, 1907, near Goltry, Okl., by Bishop S. C. Miller, Ursula Miller, the dau. of Noah E. and Fronia (Hummel) Miller, Protection, Kansas. Farmer, teacher, clerk and undertaker. Mennonite church.

3597, Sebastian C. Miller[7], 3590, McPherson, Kansas, was b. Oct. 25, 1879, and m. June 30, 1908, Mary Belle Flory.

3598, Shelley D. Miller[7], 3590, Windom, Kansas, was b. Apr. 4, 1884, and m. Feb. 25, 1908, Ida Zook, dau. of John M. Zook, Conway, Kansas, and Salina King who d. Aug. 29, 1905. Donald Lloyd, Nov. 21, 1908—.

3599, Selina M. Miller[7], 3590, Conway, Kansas, was b. Feb. 18, 1887, and m. Roy A. Zook.

Daniel, Samuel, Daniel, Anna, John, Jacob.

3600, Daniel C. Miller[6], 3589, Windom, Kansas, was b. Feb. 6, 1844, in Somerset Co., Pa., and m. (1) June 5, 1870, in Lagrange Co., Ind., Nancy Grady, who d. Mar. 14, 1879, dau. of Jacob and Christena (Plank) Grady, Lagrange, Ind. Mennonite church. Jacob Ananias, 3601; Samuel Ithemer, 3602; Francis Ellen, 3603; Andrew Sylvester, 3604. M. (2) Nov. 17, 1887, Elizabeth Plank, by Bishop Henry Miller. Celestia May, 3605; Lillie Esther, May 16, 1894—.

3601, Jacob Ananias Miller[7], 3600, Los Angeles, Cal., was b. Aug. 12, 1871, and m. Apr. 1, 1903, Louisa J. Herget, dau. of George and Catherine (Smith) Herget. Dealer in groceries, fruits and vegetables.

3602, Samuel Ithemer Miller[7], 3600, Los Angeles, Cal., was b. Aug. 28, 1874, in Lagrange Co., Ind., and m. Nov. 3, 1897, near Albion, Ind., by Rev. Thomas Mayherter, Lula Portner, dau. of Samuel and Isabel (Stewart) Portner, Los Angeles, Cal. Wholesale and retail ice cream dealer. Freewill Baptist church. Mildred, Aug. 6, 1898—.

3603, Fanny Ellen Miller[7], 3600, Topeka, Ind., was b. Aug. 28, 1874, in Lagrange Co., Ind., and m. Oct. 29, 1898, by Rev. Eli Miller, David Schrock, son of C. C. and Polly (Weimer) Schrock, Tuleta, Texas, of fam. 9120. Mennonite church. Clarence Ray, Nov. 19, 1898—Sept. 14, 1899.

3604, Andrew S. Miller[7], 3600, Spencerville, Ind., was b. Dec. 31, 1876, in Lagrange Co., Ind., and m. Oct. 29, 1903, at Leo, Ind., by Bishop Eli Yoder, Emma Stuckey, dau. of Christian and Fannie (Schlatter) Stuckey, Spencerville, Ind. Amish church, in which he was ordained a minister in the spring of 1910. Ruth May, May 23, 1907—.

3605, Celestia May Miller[7], 3600, Crystal Springs, Kansas, was b. July 4, 1888, and m. Oct. 9, 1907, Silvanus N. Troyer, son of N. D. and Elizabeth (Bontrager) Troyer, Crystal Springs, Kansas. Amish church.

3606, Samuel C. Miller[6], 3589, Windom, Kansas, was b. Mar. 6, 1853, in Lagrange Co., Ind., and m. Nov. 30, 1873, by J. J. Weaver, minister, Annie Yoder, dau. of Harmon and Elizabeth (Eash) Yoder, Middlebury, Ind. By adoption, Ella M., Apr. 11, 1895—; Elsie M., Dec. 11, 1897—.

Yost, Samuel, Daniel, Anna, John, Jacob.

3607, Yost C. Miller[6], 3589, Shipshewana, Ind., was b. Apr. 25, 1885, in Lagrange Co., Ind., and m. Dec. 2, 1873, in the same county by Rev. Samuel Lupold, Lydia Mishler, who d. Mar. 17, 1901, dau. of Daniel and Leah (Miller) Mishler. Minister in the Mennonite church. Uriah Y., 3608; Daniel Y., 3609; Samuel Y., 3610; Mary Ann, 4524; George Y., 3611; Mahlon Y., Apr. 1, 1887—; Ella, June 5, 1890—; Perry Y., Dec. 9, 1892—; Irvin Y., Apr. 3, 1898—.

3608, Uriah Y. Miller[7], 3607, Middlebury, Ind., was b. Feb. 12, 1874, in Lagrange Co., Ind., and m. Dec. 6, 1891, at Shipshewana, Ind., by Rev. Benjamin Leer, Barbara Mishler, dau. of William and Gertrude (Gerber) Mishler. Amish church.

Daniel, Yost, Samuel, Daniel, Anna, John, Jacob.
Elizabeth, Anna, Lydia, Peter, Joseph, Jacob.

3609, Daniel Y. Miller[7], 3607, Shipshewana, Ind., and Elizabeth Rheinheimer[6], 7904, of the same address at death, were m. Nov., 1896. He was b. Oct. 5, 1875. She was b. Aug., 1876, and d. Jan., 1903, of consumption. Maude M., Mar., 1898—; Howard D., Nov., 1899—.

3610, Samuel Y. Miller[7], 3607, Three Rivers, Mich., was b. May 13, 1877, and m. Sept. 28, 1894, Lovina Mishler. Willis Dale, Feb. 28, 1896—; Charles Raymond, Jan. 31, 1898—; Maude Marie, May 12, 1900—; John Wallace, July 25, 1903—; Samuel Lowell, July 25, 1903—.

George, Yost, Samuel, Daniel, Anna, John, Jacob.
Lizzie, John, Moses, John, John, John, Jacob.

3611, George Y. Miller[7], 3607, Topeka, Ind., and Lizzie Belle Hostetler[7], 1993, were m. Dec. 6, 1903, by Bishop John Garber. He was b. July 20, 1885, and she Sept. 10, 1880, in Eden Tp., Lagrange Co., Ind. Mennonite church. Amzie Kieth, Feb. 19, 1906—.

3612, Maria Miller[6], 3589, Lagrange, Ind., was b. in Lagrange Co., Ind., and m. Jan. 28, 1864, Christian S. Yoder, son of Joseph C. Yoder, who d. Sept. 2, 1863, in Lagrange Co., Ind., and his wife Magdalena Yoder who d. Jan. 3, 1861, in the same county. Amish church.

3613, Barbara Miller[6], 3589, Meridian, Idaho, at death, was b. Oct. 13, 1849, d. Oct. 6, 1889, and m. May 20, 1870, Gideon J. Yoder. Joseph H., Aug. 20, 1871—; Matilda, 3614; Fannie, Sept. 15, 1874—; Haddassie, 7505; John M., 3615; Annie Marie, 3616.

3614, Matilda A. Yoder[7], 3613, Meridian, Idaho, was b. Dec. 4, 1872, and m. Oct. 27, 1895, Simeon D. Yoder. Hermon G., Sept. 22, 1896—; Ivy Gertrude, Aug. 17, 1903—.

3615, John M. Yoder[7], 3613, Goshen, Ind., was b. Oct. 11, 1878, and m.

Sept. 20, 1908, Nancy Hershey, dau. of Michael and Mariah Magdalena (Benner) Hershey, Cherry Box, Mo. Mennonite church.

3616, Annie Marie Yoder[7], 3613, Boise City, Idaho, was b. Feb. 21, 1882, and m. Jan. 1, 1901, David Ulysses Kauffman, son of John H. and Mary (Byler) Kauffman, West Liberty, Ohio. Mennonite church. John Gideon, Jan. 29, 1902—; Esther Viola, Nov. 7, 1903—; Ruth Elizabeth, Dec. 29, 1905—; Naomi Teressa, Mar. 23, 1908—.

Abraham, Daniel, Anna, John, Jacob.
Leah, Veronica, Henry, John, Jacob.
Lydia, Benjamin, Christian, Anna, John, Jacob.

3617, Abraham D. Miller[5], 3477, Johnstown, Pa., at death, and Leah Gnagey[5], 4912, were m. Dec. 13, 1843. He was b. May 11, 1823, near Berlin, Pa., d. Dec. 4, 1904. She was b. May 30, 1825, near Meyersdale, Pa., and d. Nov. 2, 1870, near Shanksville, Pa. Amish church. Gnagey Gen. Fam. 401. Moses A., 3618; Carrie A., Mar. 25, 1846—June 25, 1904, consumption; Sarah A., 3619; John A., 3623; Abraham A., 3626; Fannie A., 3721; Jacob A., 3632; Mary A., 3634; Katie A., 3635; Edward A., July 12, 1859—; Joseph A., 3637; Daniel A., Sept. 12, 1865—Mar. 11, 1905. M. (2) Sarah Weaver, b. Nov. 30, 1837, d. Apr. 8, 1891. Hattie, 3638. M. (3) Sept. 23, 1892, at Somerset, Pa., Lydia B. Miller[6], 3436, b. Jan. 13, 1860. Amanda, Nov. 22, 1896—.

3618, Moses A. Miller[6], 3617, Stoyestown, Pa., was b. Sept. 23, 1844, and m. Oct. 29, 1864, Susan Ross who was b. Jan. 7, 1843. Gnagey Gen. Fam. 402. Reformed church. Amos M., Dec. 20, 1865—Dec. 26, 1865; Sarah Agnes, Nov. 1, 1870—May 27, 1884; Nora Elizabeth, Apr. 13, 1875—Apr. 16, 1884.

3619, Sarah A. Miller[6], 3617, Somerset, Pa., was b. Feb. 16, 1848, and m. Sept. 13, 1866, Jacob Zerfoss who was b. June 29, 1844. Gnagey Gen. Fam. 403. Lutheran church. Elmer, Sept. 18, 1867—; Annie, 3620; Abraham, Nov. 16, 1870—; Florence, Oct. 7, 1872—July 18, 1876; Irvin, Apr. 21, 1874—; Fannie, Feb. 26, 1876—July 16, 1876; Foster, Feb. 28, 1878—July 7, 1878; Norman, July 12, 1880—July 25, 1880; Cora, 3621; Sadie, Apr. 30, 1884—Aug. 25, 1884.

3620, Annie Zerfoss[7], 3619, Somerset, Pa., at death, was b. Apr. 14, 1869, d. Feb. 26, 1905, and was m. Dec. 29, 1892, to Hezekiah Shaulis. Gnagey Gen. Fam. 405. Lutheran church. John, Mar. 31, 1893—; Ruth Elidia, Feb. 17. 1896—; Ervin Ernest, Mar. 22, 1898—.

3621, Cora Zerfoss[7], 3619, Somerset, Pa., was b. Apr. 26, 1882, and m. Sept., 1907, W. G. McKay.

3622, Rebecca Schrock[7], 3619, Newton, Kansas, was b. Jan. 20, 1863, in Stoney Creek Tp., Somerset Co., Pa., and m. Sept. 12, 1886, Jonas S. Zook, son of Samuel and Marian Zook, New Castle, Pa. Men. Gnagey Gen. Fam. 404. Vernon, Mar. 25, 1887—; Ira, Feb. 1, 1889—; Clarence, Aug. 12, 1890—; Harvey, Nov. 11, 1892—; Sadie, Oct. 17, 1894—; Ella, Feb. 17, 1898—; Orpha, Feb. 10, 1902—.

3623, John A. Miller[6], 3617, Johnstown, Pa., was b. Apr. 12, 1849, and m. Apr. 9, 1868, Sarah Leese who was b. May 12, 1848. Carpenter and farmer. Gnagey Gen. Fam. 405½. Mennonite church. Amanda J., 3624; Leah J., Oct 27, 1870—Jan. 29, 1871; Albert L., 3625; Nelson Benjamin, July 12, 1874—; Luman Elsworth, Jan. 1, 1877—; Jacob Elias, Sept. 13, 1879—; Sarah Ella, July 10, 1882—; Effie Victoria, Feb. 16, 1885—; Maxham Allen, May 18, 1888—; Matthew Abraham, Aug. 23, 1890—Sept. 12, 1890.

3624, Amanda J. Miller[7], 3623, Somerset, Pa., was b. Jan. 1, 1869, and m. Jan. 16, 1890, Josiah Walker who was b. Sept. 20, 1868. Gnagey Gen. Fam.

406. Lutheran church. Milton E., Sept. 10, 1891—Oct. 25, 1891; Perry Shaffer, Aug. 1, 1902—.

3625, Albert L. Miller[7], 3623, Johnstown, Pa., was b. Feb. 13, 1872, and m. in 1894 Alberta Croil. Gnagey Gen. Fam. 407. Laborer. James Edward, July 14, 1895—.

3626, Abraham A. Miller[6], 3617, Johnstown, Pa., was b. Jan. 5, 1851, and m. May 9, 1871, Hanna J. Deeter who was b. Sept. 21, 1853. Gnagey Gen. Fam. 408. Lutheran church. Mary E., 3627; Leonard B., 3628; Leaman A., 3629; Theodore G., 3630; Catherine F., 3631; Wilson H., Nov. 17, 1883—; Parkey E., Aug. 24, 1887—; Jennie W., Oct. 27, 1889—.

3627, Mary Edna Miller[7], 3626, Stoyestown, Pa., was b. Nov. 22, 1871, and m. Aug. 7, 1892, Jacob Stroub, son of Gottlieb and Mariah (Mock) Straub, Stoyestown, Pa. Gnagey Gen. Fam. 409. Lutheran church. Maurice A., Dec. 10, 1892—; Ethel May, Sept. 13, 1898—.

3628, Leonard B. Miller[7], 3626, Stoyestown, Pa., was b. Apr. 22, 1875, and m. Libbie Raymond.

3629, Leaman H. Miller[7], 3626, Hooversville, Pa., was b. Nov. 5, 1876, and m. Jan. 20, 1904, Anna Kate Horner, who was b. June 2, 1884, dau. of John and Jennie (Sell) Horner, Hooversville, Pa. John Lloyd, June 28, 1906—.

3630, Theodore G. Miller[7], 3626, Hooversville, Pa., was b. Jan. 21, 1879, and m. Jan. 20, 1904, Cora Horner, dau. of John and Jennie (Stull) Horner, Stoyestown, Pa. Reformed church. Charles William, Feb. 12, 1907—; Park Abraham, Apr. 12, 1908—.

3631, Catherine F. Miller[7], 3626, Iowa City, Iowa, was b. Feb. 10, 1881, and m. Mar. 15, 1905, Walter I. Weeber, son of Isaac S. and Jennie (Clark) Weeber, Iowa City, Iowa.

3632, Jacob A. Miller[6], 3617, Reitz, Pa., was b. Apr. 15, 1853, and m. Feb. 8, 1874, Pauline L. Deeter, who was b. Mar. 22, 1856. Gnagey Gen. Fam. 411. Lutheran church. Jenetta, 3633; Ira D., Feb. 28, 1878, not living.

3633, Jenetta Miller[7], 3632, Hooversville, Pa., was b. Sept. 29, 1875, and m. Edward Wagner. Gnagey Gen. Fam. 412. Lutheran church.

3634, Mary A. Miller[6], 3617, Berlin, Pa., was b. Aug. 12, 1854, and m. Mar 26, 1878, Jacob S. Mast, who was b. Jan. 9, 1859. Mennonite church. Gnagey Gen. Fam. 413. Fannie J., Nov. 2, 1878—Jan. 15, 1879; Agnes J., Jan. 21, 1880—June 1, 1881; Adam J., Mar. 15, 1881—; Francis J., May 18, 1882—; Surie J., Oct. 24, 1884—; Samuel J., Nov. 6, 1886—; Andrew J., Oct. 18, 1888—; Elizabeth J., Apr. 1, 1890—; Benjamin J., June 28, 1891—; Mary J., May 9, 1894—May 9, 1894; Carrie J., Mar. 24, 1896—.

3635, Katie A. Miller[6], 3617, Meyersdale, Pa., at death, was b. May 20. 1856, near Berlin, Pa., and d. Mar. 6, 1897, of consumption. She m. Sept. 3, 1878, by Rev. C. U. Heilman, Samuel S. Maust, who d. Mar. 3, 1907, of consumption, the son of Samuel S. and Christena (Ringler) Maust. Member of the Reformed church. Gnagey Gen. Fam. 414. Perry K., Apr. 8, 1879—; Ida S., 3636; Fannie S., July 21, 1890—Dec. 2, 1894, buried in St. Paul's cemetery.

3636, Ida Maust[7], 3635, Meyersdale, Pa., was b. May 6, 1880, near Elklick, Pa., and m. Sept. 11, 1904, at Keim, Pa., by Rev. S. C. Stover, Samuel Firl, Jr., son of Samuel and Mary (Fullem) Firl, Meyersdale, Pa. Reformed church. Earl Edgar, June 7, 1905—; Lloyd Sylvester, Jan. 3, 1907—.

3637, Joseph A. Miller[6], 3617, Somerset, Pa., was b. Oct. 7, 1862, and m. June 6, 1885, Agnes Berron who was b. May 19, 1868. Gnagey Gen. Fam. 415

Lutheran church. George Franklin, Sept. 30, 1885—; Charles Webster, Feb. 8, 1889—; Martha J., Aug. 27, 1892—; Earl E., June 28, 1895—.

3638, Hattie Miller[6], 3617, Daleborough, Pa., was b. Aug. 1, 1875, near Shanksville, Pa., and m. Harry Cook Clyde; Hazel; Pansie.

Sarah, Daniel, Anna, John, Jacob.

3639, Sarah Miller[5], 3477, Somerset, Pa., at death, was b. Nov. 20, 1825, near Berlin, Pa., d. May 30, 1900, and m. Apr. 24, 1842, Benedict Yoder, who was b. Aug. 20, 1817, and d. May 20, 1910, the son of John and Barbara (Yoder) Yoder. Amish church. Samuel B., 3640; Daniel M., 3645; Cornelius, 3648; John M., Nov. 22, 1849—Jan. 12, 1894; Mary, Nov. 21, 1849—; Simon T., 3649; Joseph H., 3653; Sarah, 3655; Nancy A., 3662; Gertie, Dec. 19, 1859—; Ezra L., 3667; Katie, 3669; Florence, 3670.

3640, Samuel B. Yoder[6], 3639, Friedens, Pa., was b. May 15, 1843, and m. June 8, 1865, Catherine Maummou who was b. June 5, 1846, the dau. of Jacob and Elizabeth (Miller) Maummou, Davidsville, Pa., at death. He served in the Union army during the Civil War and was twice wounded at the battle of Gettysburg, Pa., July 1, 1863. Traveling salesman three years, assessor three years, jury commissioner three years, postmaster twelve years. Mennonite church. Lizzie, 3641; Sadie, 3643; Margaret, Dec. 13, 1871—Dec. 29, 1882; Harvey G., 3644; John H., Jan. 25, 1879—Oct. 25, 1882; Annie K., Mar. 11, 1881—Oct. 27, 1882.

3641, Lizzie Yoder[7], 3640, Friedens, Pa., was b. Jan. 14, 1866, and m. July 1, 1886, Alexander Hunter, who d. Katie, 3642; Morton S., June 8, 1889—; Mabel E., Mar. 23, 1894—.

3642, Katie Hunter[8], 3641, Somerset, Pa., was b. Apr. 8, 1887, and m. June, 1906, Robert Fritz. Ralph W., Jan. 14, 1909—.

3643, Sadie Yoder[7], 3640, Somerset, Pa., was b. Mar. 2, 1869, and m. Dec. 7, 1888, E. L. Coleman.

3644, Harvey G. Yoder[7], 3640, Friedens, Pa., was b. Oct. 12, 1874, and m. (1) June 29, 1895, Emma Walker. Fred W., Oct. 3, 1895—; Russel, Dec. 16, 1899—. M. (2) June 5, 1902, Abbie Miller.

3645, Daniel M. Yoder[6], 3639, Haddam, Kansas, was b. May 2, 1845, in Somerset Co., Pa., and m. Feb. 3, 1869, at North Liberty, Johnson Co., Iowa, by Rev. John Wagner, Maggie Yutzy, dau. of Jacob and Marie (Phile) Yutzy, Oakland, Md. Farmer and merchant. Class leader and recording steward in M. E. church. Flora, 3646; Bertha, 3647.

3646, Flora Yoder[7], 3645, Peabody, Kansas, was b. Apr. 18, 1871, at Windham, Johnson Co., Iowa, and m. Dec. 19, 1900, at Haddam, Kansas, by Rev. S. R. Squires, William O. Dickerson, son of Samuel J. and Jane (Oglevee) Dickerson, Peabody, Kansas.

3647, Bertha Yoder[7], 3645, Haddam, Kansas, was b. Apr. 20, 1872, near Windham, Johnson Co., Iowa, and m. Nov. 15, 1899, at Haddam, Kansas, by Rev. Charles Atherton, L. N. Rosamond, son of B. F. and Ella M. (Andrews) Rosamond, Butler, Mo. Her husband is a member of the firm of Yoder and Rosamond, merchants.

3648, Cornelius Charles Yoder[6], 3639, Kalona, Iowa, was b. Sept. 23, 1846, near Somerset, Pa., and m. Sept. 7, 1872, at Amish, Iowa, Margaret Palmer, dau. of John L. and Sarah (Chandler) Palmer. Methodist church. Infant son, d. in infancy; Ray Wheeler, Feb. 10, 1877—.

3639. John Yoder, the son of Christian Yoder and Barbara Hooley, of fam. 1389, note.

Mr. Benedict Yoder, 3639.

3649, Simon T. Yoder[6], 3639, Washington, Kansas, was b. May 3, 1851, in Somerset Co., Pa., and m. (1) Jan. 26, 1871, by Rev. A. J. Grimm, Harriet E. Rhoads, who was b. May 14, 1850, and d. Nov. 23, 1884, at Haddam, Kansas, the dau. of Daniel A. Rhoads and Elizabeth Barnhart. Merchant and banker. Vice president and director of the First National Bank, Washington, Kansas. County clerk and member of the board of education. Ora M., 3650; Charles W., 3651; Vida B., 3652; Frank A., May 1, 1883—; Child, d. June 6, 1875, at Iowa City, Iowa. M. (2) Jan. 21, 1908, by Rev. J. W. R. Clarady, Anna B. Northouse.

3650, Ora M. Yoder[7], 3649, Washington, Kansas, was b. Mar. 31, 1873, and m. Oct. 14, 1897, Ralph E. S. Penney, son of E. S. and Susan A. (Halliday) Penney, Wellston, Okl. Harriet Enid, Sept. 28, 1898—; Gertrude Susan, Jan. 14, 1900—.

3651, Charles W. Yoder[7], 3649, Haddam, Kansas, was b. Jan. 23, 1876, and m. Nov. 18, 1903, Stella Ochiltree, dau. of H. M. and Emma (Harlan) Ochiltree, Haddam, Kansas. Cedric Harlan, May 5, 1907—.

3652, Vida Bess Yoder[7], 3649, Washington, Kansas, was b. July 12, 1881, at Iowa City, Iowa, graduated from the Haddam, Kansas, high school, and attended Baker University, Baldwin, Kansas, 1897—1900. Deputy county clerk. She m. July 19, 1906, at Washington, Kansas, by Rev. George Hagerman, Ora Hughes Smith, son of Nathan Mervin and Ellen Frances (Case) Smith.

3653, Joseph H. Yoder[6], 3639, Washington, Kansas, was b. Sept. 6, 1852, and m. June 9, 1881, at Council Bluffs, Iowa, Tina Shaff. Roy Benedict, 3654; Earl, June 13, 1889—.

3654, Dr. Roy Benedict Yoder[7], 3653, Cerro Gordo, Ill., was b. Nov. 29. 1885, at Minden, Iowa, and m. Dec. 3, 1908, in the First Methodist church, St. Louis, Mo., Laura E. Totten. He is a graduate of Hahnemann Medical College, Chicago, Ill.

Sarah, Sarah, Daniel, Anna, John, Jacob.

3655, Sarah Yoder[6], 3639, Berlin, Pa., was b. Mar. 12, 1854, in Stoney Creek Tp., Somerset Co., Pa., and m. June 26, 1874, at Davidsville, Pa., by Rev. Tobias Blough, Valentine Lehman, who d. Aug. 11, 1901, son of Tobias and Susan (Sommers) Lehman, Berlin, Pa. German Baptist church. Maggie, 3656; William, 3657; Theodore F., 3658; Tracy L., 3659; Peter S., 3660; Robert W., 3661; Ross H., Jan. 22, 1886—; Katie M., July 20, 1888—; Harry B., May 23, 1891—.

3656, Maggie Lehman[7], 3655, Berlin, Pa., was b. Feb. 23, 1875, at Berlin, Pa., and m. Ulysses Brant, who d. Dec. 14, 1906. Lester K., Oct. 3, 1897—; Roy E., June 30, 1899—; Everett M., Mar. 22, 1903—; Guy D., May 23, 1905—; Katie L., Jan. 30, 1905—June 13, 1906; Kenneth U., June 22, 1907—.

3657, William M. Lehman[7], 3655, Somerset, Pa., was b. June 10, 1876, and m. Sept. 9, 1906, by Rev. W. G. Schrock, Gertrude M. Menser, dau. of Alexander and Mary S. (Foust) Menser, Somerset, Pa. Laborer. German Baptist church. Galen E., Jan. 5, 1907—.

3658, Theodore F. Lehman[7], 3655, Berlin, Pa., was b. Feb. 20, 1878, and m. Alice Marker.

3659, Tracy Lehman[7], 3655, Berlin, Pa., was b. near there Nov. 17, 1879, and m. Oct. 1, 1903, near Berlin, Pa., by Rev. W. G. Schrock, Oscar S. Brant,

---

3649. Daniel A. Rhoads, the son of Abraham Rhodes and Susan Wiegand. Elizabeth Barnhart's mother was Mary Frieline, dau. of George Frieline.

son of Aaron and Amanda (Shaulis) Brant, Berlin, Pa. German Baptist church.

3660, Peter S. Lehman[7], 3655, Somerset, Pa., R. 5, was b. Oct. 3, 1883, and m. Verda Menser, dau. of Alexander and Mary (Foust) Menser, Somerset, Pa. Arthur; Narence.

3661, Robert W. Lehman[7], 3655, Berlin, Pa., was b. Jan. 22, 1886, near Berlin, Pa., and m. June 28, at Somerset, Pa., by Rev. U. D. Braucher, Mayme Dunmyre, dau. of Henry Dunmyre, Somerset, Pa., and his wife Annie Miller. German Baptist church. Laborer.

3662, Nancy A. Yoder[6], 3639, McPherson, Kansas, was b. May 1, 1856, near Somerset, Pa., and m. June 30, 1877, in Somerset Co., Pa., by Rev. H. R. Holsinger, Hiram K. Rhoads, son of Samuel and Katie (Frank) Rhoads, Somerset, Pa. German Baptist church. Harvey, Dec. 19, 1878—; Ira, 3663; Arthur, 3664; Ross, Apr. 9, 1883—; Sadie, 3665; Elsie, 3666; Bertha, July 17, 1897—.

3663, Ira O. Rhoads[7], 3662, Pawnee, Okl., was b. Apr. 11, 1880, near Somerset, Pa., and m. Feb. 17, 1904, at Alva, Okl., by Rev. L. T. Fisher, Ellen Heline, dau. of C. J. and Augusta (Beckstrom) Heline, Roxbury, Kansas. Farmer and laundryman. Ira O., Jan. 4, 1905—; Anna Elizabeth, Sept. 21, 1906—.

3664, Arthur Garfield Rhoads[7], 3662, Toledo, Washington, was b. Aug. 3, 1881, and m. Apr. 5, 1905, at Chehalis, Washington, Ida Marris, dau. of E. B. and Martha (Parch) Marris, Toledo, Wash. Logger. Ploa, June 16, 1906—.

3665, Sadie Rhoads[7], 3662, Hobart, Oklahoma, was b. July 26, 1884, at Somerset, Pa., and m. Oct. 19, 1902, at McPherson, Kansas, by Rev. J. J. Yoder, William Fisher, son of S. P. and Mary (Huvey) Fisher, McPherson, Kansas. Baptist church. Mariella, May 27, 1904—.

3666, Elsie Rhoads[7], 3662, Hobart, Okl., was b. Nov. 3, 1889, at McPherson, Kansas, and m. Dec. 25, 1906, at McPherson, Kansas, by Rev. S. J. Miller, Everett Curtis, son of A. J. and Delilah (Behimer) Curtis, McPherson, Kansas. Baptist church. Verdet, June 13, 1907—.

3667, Ezra Yoder[6], 3639, West Branch, Iowa, was b. Aug. 20, 1860, at Somerset, Pa., and m. May 31, 1882, at Hooversville, Pa., by Rev. John Unruh, Jennie R. Bowman, dau. of Ben and Susannah (Berkey) Bowman, Hooversville, Pa. Traveling salesman. Postmaster. Class leader and trustee in Methodist church. Ledger Clyde, 3668; Otho Otis, Apr. 4, 1895—.

3668, Ledger Clyde Yoder[7], 3667, Iowa City, Iowa, was b. Nov. 17, 1883, at Hooversville, Pa., and m. June 5, 1905, at Iowa City, Iowa, by S. H. Streyffeler, Margaret Ann Jones, dau. of John and Ruth Jane (Baxter) Jones, Iowa City, Iowa. Telephone engineer and grocery merchant. Congregational church. Evelyn Grace, Aug. 7, 1906—Aug. 7, 1906.

3669, Katie Yoder[6], 3639, Somerset, Pa., was b. Apr. 13, 1862, near Somerset, Pa., and was m. July 7, 1885, at Berlin, Pa., by Rev. John Knepper to N. S. Mosteller, son of Samuel and Susanna (Trent) Mosteller, Shanksville, Pa. Adopted Katie Zigler, now m. to Arthur Trent; Harry Ryan.

3670, Florence Yoder[6], 3639, Listie, Pa., was b. May 4, 1869, and m. George Mosteller. Floyd B., Feb. 10, 1892—.

3661. Annie Miller, the dau. of Paul and Elizabeth (Keenamen) Miller, both of whom came from Germany, and are living (1908).

Daniel, Daniel, Anna, John, Jacob.
Anna, Magdalena, Henry, Joseph, Jacob.

3671, Daniel D. Miller[5], 3477, Thomas, Okl., at death, and Anna Kauffman[5], 7035, were m. He was b. Jan. 29, 1829, near Berlin, Pa., and d. June 7, 1911. She was b. May 16, 1822, near Johnstown, Pa., and d. Jan. 14, 1904, at Thomas, Okl. Amish church. Polly, 3672; Magdalena, 3094; Felty, Jan. 18, 1851—1904; Daniel, 3674; Anna, 3678; Abner, 3681; Solomon, 3684; David, 3687; Moses, Apr. 12, 1862—Apr. 26, 1879; Samuel, 3688; Frany, 3690.

3672, Polly Miller[6], 3671, Kalona, Iowa, at death, was b. Sept. 13, 1847, at Middlebury, Ind., d. Jan. 17, 1899, of diabetes, and m. Jacob Rhode, who d. June 22, 1893, of consumption. Mary Ann, 3839; John, d. Feb. 13, 1874, croup; Mattie, 1640; Christian, 3673.

3673, Christian J. Rhodes[7], 3672, Kalona, Iowa, was b. Feb. 15, 1876, at Kalona, Iowa, and m. Dec. 7, 1897, by Christian J. Miller, Eliza A. Gingerich, dau. of John C. and Elizabeth (Mishler) Gingerich, Centralia, Mo. Amish church. Frank E., Nov. 23, 1898—; Ella M., Mar. 17, 1900—; Katie V., July 23, 1901—; John R., Sept. 17, 1903—; Omer J., Mar. 26, 1906—.

3674, Daniel A. Miller[6], 3671, Inman, Kansas, was b. July 14, 1852, at Middlebury, Ind., and m. Dec. 26, 1875, at Vistula, Ind., by Bishop Emanuel Hostetler, Elizabeth S. Yoder, dau. of Samuel Y. and Mary (Bontrager) Yoder, Inman, Kansas, of fam. 9140. Mennonite church. Eva Delilah, 1639; Mary Ellen, 3675; Persaville, 3676; Barbara Ann, 3677; Milo, Feb. 1, 1887—; Roy, Apr. 13, 1889—; Samuel, Feb. 14, 1891—; Nora May, June 17, 1893—; Christie Irwin, Feb. 15, 1897—; Iva Edith, Feb. 1, 1899—; Vernie David, Mar. 26, 1903—.

3675, Mary Ellen Miller[7], 3674, Guymon, Okl., was b. June 5, 1879, in Elkhart Co., Ind., and m. Dec. 28, 1902, at Inman, Kansas, by Bishop S. C. Miller, William Helmuth, son of John and Katie (Eash) Helmuth, Garden City, Mo. Mennonite church. Floyd Irl, May 28, 1903—; Ollie Roy, July 14, 1905—; Esther Elnora, Nov. 26, 1907—.

3676, Persaville Miller[7], 3674, Inman, Kansas, was b. Feb. 14, 1882, at Middlebury, Ind., and m. June 28, 1905, at Medora, Kansas, Ida Burkholder, dau. of Jacob and A. Nettie (Unruh) Burkholder, Medora, Kansas. Mennonite church. Nettie Vena, May 19, 1904—; Bessie Elizabeth, Feb. 22, 1906—.

3677, Barbara A. Miller[7], 3674, Conway, Kansas, was b. Nov. 29, 1883, at Middlebury, Ind., and m. Aug. 18, 1901, by Rev. Moses J. Mishler, Olin J. Zink, son of Henry C. and Angeletta (Dean) Zink, McPherson, Kansas. Mennonite church. Clarence, July 29, 1902—; Mable, Aug. 17, 1904—; Frances, July 11, 1906—.

3678, Anna Miller[6], 3671, Hubbard, Oregon, was b. Mar. 2, 1854, and m. Dec. 2, 1872, Alfred Johnson who was b. in Indiana. Mary, 2849; Polly, 3679; Mattie, 3680.

3679, Polly Ann Johnson[7], 3678, Hubbard, Oregon, was b. Sept. 23, 1878, and m. Mar. 9, 1896, Levi Welty. Anna Esther, Nov. 30, 1896—; Elnora May, June 20, 1898—; Nelson Manaen, May 11, 1900—; David Olin, Oct. 7, 1901—; Clayton, May 2, 1903—.

3680, Mattie Johnson[7], 3678, Portland, Oregon, was b. Aug. 19, 1882, and m. Frank Bevans.

Daniel, Daniel, Anna, John,
Abner, Jacob.
Annie, Magdalena, Henry, Joseph,
Catherine, Catherine, Magdalena, Anna, John, Jacob.

3681, Abner D. Miller[6], 3671, Yoder, Kansas, and Catherina Miller[6],

3940, were m. Nov. 21, 1875. He was b. Jan. 27, 1856, and she Sept. 15, 1857. Annie, 3681.1; Mattie, 3121; Sarah, 6169; Daniel A., 3682; Christian A., 3683; Susan A., Aug. 9, 1885—.

3681.1, Annie Miller[7], 3681, Yoder, Kansas, was b. Oct. 27, 1876, and m. George Stutzman.

Daniel, Daniel, Anna, John,
Abner,
Annie, Magdalena, Henry, Joseph,
Daniel, Jacob.
Catherine, Catherine, Magdalena, Anna, John,
Reuben, Rebecca, Catherine, Anna, John,
Mattie, Jacob.
Susan, Magdalena, Susan, Joseph, Peter, Joseph,

3682, Daniel A. Miller[7], 3681, Bucklin, Kansas, and Mattie Schrock[7], 3866, were m. He was b. July 25, 1882. Christian, 1907—; Reuben, 1909—.

3683, Christian A. Miller[7], 3681, Yoder, Kansas, was b. July 7, 1883, and m. Dec. 20, 1907, Polly Wengerd. Lizzie, Dec. 6, 1908—.

3684, Solomon L. Miller[6], 3671, Hubbard, Oregon, was b. Sept. 30, 1857, at Middlebury, Ind., and m. June 12, 1880, in Howard Co., Ind., by Bishop David Hochstetler, Mattie Christner, dau. of Peter and Barbara (Haus) Christner, Aurora, Oregon. Amish church. Barbra Delila, 3685; Samuel S., Apr. 4, 1883—; Polly Elmira, 3686; Mary Ann, Aug. 9, 1887—: Katie Matilda, Apr. 25, 1890—.

3685, Barbra Delila Miller[7], 3684, Aurora, Oregon, was b. Apr. 4, 1881, at Needy, Oregon, and m. Oct. 1, 1899, at Hubbard, Oregon, by Rev. A. P. Troner, Amos Kauffman, son of Daniel and Susan (Yoder) Kauffman, Hubbard, Oregon. Mennonite church. Samuel Melvin, June 18, 1900—; Laurance Reuben, Aug. 17, 1902—; Harley Amos, Jan. 9, 1905—; Roy Monroe, Apr. 4, 1907—.

3686, Polly Elmira Miller[7], 3684, Brooks, Oregon, was b. Mar. 20, 1885, and m. Jan. 14, 1906, Harvey Kropf. Iven, Jan. 3, 1907—; Mabel Alice, Oct. 7, 1908—.

3687, David D. Miller[6], 3671, Prescott, Arizona, was b. Apr. 20, 1860, in Indiana, and m. May 25, 1890, at Portland, Oregon, by Rev. Arthur J. Brown, Mary Howell, dau. of A. J. and Emley (Marter) Howell, Chetco, Oregon. Carpenter. Amish church.

3688, Samuel D. Miller[6], 3671, Hubbard, Oregon, was b. Apr. 12, 1862, and m. Mariann Miller. Elnora, 3689; Iven, d. about 1900; Dewey, single.

3689, Elnora Miller[7], 3688, Aurora, Oregon, m. Otto Blosser.

3690, Frany Miller[6], 3671, Hubbard, Oregon, at death, was b. May 19, 1865, d. Feb. 12, 1886, and was m. to Jacob Christner. Levi.

Catherine, Daniel, Anna, John, Jacob.

3691, Catherine Miller[5], 3477, Topeka, Ind., at death, was b. Oct. 31, 1831, near Berlin, Pa., d. May 10, 1903, of Brights disease, and m. Apr. 18, 1851, in Lagrange Co., Ind., by Isaac Smoker, Jacob Gary, son of Jacob Gary, b. in France, d. in Wayne Co., Ohio, and his wife Catherine Lapp, b. in France. Methodist church. Mary, 3692; Sarah, 3694.

3692, Mary Catherine Gary[6], 3691, Topeka, Ind., was b. Feb. 23, 1862, near Hawpatch, Ind., and m. Dec. 12, 1880, at Hawpatch, Ind. by Rev. John Krupp, Moses Erwin Goshorn. Teacher of the piano. Methodist church. Italia Catherine Gary, 3693; Hernain Adaline Eliza, Mar. 3, 1886—; Von Beethoven, July 5, 1887—; Gary Wilhelm, June 25, 1890—.

3693, Italia Catherine Gary Goshorn[7], 3692, Chicago, Ill., was b. Dec. 12, 1882, at Topeka, Ind., graduated from the Chicago Musical College, June 16, 1903, and m. June 14, 1903, at St. Joseph, Mich., Joel Wicker Dickenson, son of D. O. Dickenson, Georgetown, Wash., and his wife Mary Wicker.

3694, Sadie A. Gary[6], 3691, Chicago, Ill., was b. Aug. 4, 1864, at Topeka, Ind., and m. Jan. 3, 1888, at Topeka, Ind., by Rev. Bell, John Charles Young, son of David and Sarah (Shaw) Young, Bedford, Iowa. Presbyterian church. Gary, Feb. 14, 1890—.

Catherine, Anna, John, Jacob.

3695, Catherine Miller[4], 3062, Berlin, Pa., at death, was b. Oct. 12, 1796, near Berlin, Pa., d. Apr. 30, 1849, and in 1816 became the second wife of Christian Joder, Jr., who was b. Dec. 13, 1790, and d. Nov. 21, 1846, whose first wife was Elizabeth Miller, of fam. 1939, note, to whom he was m. in 1810. He was the son of Christian and Madlena (Troyer) Yoder, Berlin, Pa., of fam. 9179. Amish church, of which her husband was a minister and bishop. David, 3696; Christian, 3749; Magdalena, 3758; Catherine, 3773; Elizabeth, 3795; Sarah, 3820; Reuben, 3841; Rebecca, 3854; Delila, 3870.

3696, David C. Yoder[5], 3695, Middlebury, Ind., at death, was b. Aug. 31, 1817, d. Nov. 24, 1887, of paralysis, m. Mar., 1838, in Somerset Co., Pa., by Bishop Christian Yoder, Jr., Susan Miller, dau. of Christian and Susan (Moser) Miller, Shanksville, Pa. Amish church. Polly, 3697; Rachel, 3700; Valentine, D., 3708; Ephraim, Aug. 5, 1842—Sept. 12, 1842, cholera infantum; Catherine, 3712; Levi D., 3717; David D., 3721; Jacob D., 3727; Christian, Apr. 14, 1848—Aug. 30, 1848, cholera infantum; Susan, 3734; Infant, Feb. 15, 1851—Feb. 15, 1851; Jeremiah D., 3737; Tobias D., 3742; Anna, 4073; Samuel, 3747.

3697, Polly Yoder[6], 3696, Brunner, Ontario, Canada, at death, was b. Dec. 14, 1838, d. Nov. 4, 1872, of consumption, and was m. to John Roes. David, 3698; John, 3699.

3698, David Roes[7], 3697, Brunner, Ontario, Canada, was b. Oct. 5, 1865, and m. Barbara Rath. Eli; John; Samuel; David; Nicholas; Lovina; Isaac; Daniel.

3699, John Roes[7], 3697, Brunner, Ontario, Canada, was b. Oct. 7, 1867, in Tavistock, Ontario, and m. Dec. 16, 1890, Mary Nafziger, dau. of Samuel and Annie (Kneppes) Nafziger, Topping, Ontario. Amish church. Emma, Oct.

3693. Mary Wicker, the dau. of Joel Wicker, who d. at St. Joseph, Mich., about 1890, at one time quite wealthy, and gave to Chicago the Park bearing his name. His father was a Quaker minister in New Hampshire. Her mother was the granddaughter of Chief Shabonee, one of whose daus. m. Mr. Bailey, a French refugee, a nobleman who was obliged to leave France after the overthrow of the monarchy. See History of Porter Co., Ind.

3695. Elizabeth Miller was b. May 26, 1787, and d. Jan. 6, 1816. Their children, Barbara, April 10, 1811—Oct. 2, 1888, wife of Joseph Borntreger, of Lagrange Co., Ind., of fam. 9129; Benjamin, Nov. 21, 1812—Mar. 21, 1813; Lydia, wife of Daniel C. Nissley, of fam. 3088.

Christian Yoder, the son of Christian Yoder and Barbara Hooley, was b. in 1758, in Berks Co., Pa., and moved to Stoneycreek Tp., Somerset Co., with his father in 1776. His children are Madlena of fam. 7543; Marie, of fam. 7335; Abraham, 1782—. See fams. 2816 and 6400, for some of his descendants; Joseph, 1784—1863, see fams. 3952, 7868 and 9171, for descendants; Yost, 1786—1805; John, 1788—1837, m. Elizabeth Gindelsperger; Christian C., Dec. 13, 1790—Nov. 21, 1846; Solomon, 1793—; a descendant appears in fam. 2660; Jacob, 1795—1803; Sarah, 1797—1805; David, 1799—1801; Barbara, 1801—3; Jonathan, 1803—, m. Miss Plank; Anna, 1808—1848, m. John Borntreger, of fam. 9118.

28, 1894—; David N., Dec. 30, 1897—; Annie, Oct. 14, 1899—; Samuel, Dec. 7, 1904—; Noah, Mar. 18, 1907—.

Rachel, David, Catherine, Anna, John, Jacob.

3700, Rachel Yoder[6], 3696, Middlebury, Ind., was b. Apr. 20, 1840, in Somerset Co., Pa., and m. Jan. 10, 1861, in the same county, by Jerry Glesner, J. P., Joseph Stutzman, son of Jacob and Fanny (Lehman) Stutzman, Middlebury, Ind. Amish church. Daniel J., 3701; Susan, 3703; Fanny, 6147; Jeremiah J., 3704; Levi J., 3705; Joseph R., 3706; David J., Feb. 24, 1877—Aug. 8, 1899, Brights disease; Anna, Feb. 8, 1881—May 29, 1881; Edward J., 3707.

Daniel, Rachel, David, Catherine, Anna, John, Jacob.
David, Jonas, Daniel, John,
Elizabeth, Jacob.
Magdalena, Joseph, Peter, Joseph,

3701, Daniel J. Stutzman[7], 3700, Nappanee, Ind., and Elizabeth Hochstetler[6], 6145, were m. July 11, 1882. He was b. Sept. 5, 1862, and she Jan. 17, 1864. David, 3702; Magdalena, 3015; Joseph, May 23, 1889—; William, Dec. 26, 1890—; Levi. Oct. 16, 1892—; Daniel, Dec. 3, 1899—; Jonas, Jan. 4, 1902—; Fannie, Apr. 12, 1907—.

Daniel, Rachel, David. Catherine, Anna, John,
David, Jacob.
David, Jonas, Daniel, John,
Elizabeth,
Magdalena, Joseph, Peter, Joseph,
Ida, Isaac, Manasses, Henry, John, Jacob.

3702, David D. Stutzman[8], 3701, Nappanee, Ind., and Ida I. Hochstetler[6], 5702, were m. July 20, 1904, at Nappanee, Ind. He was b. June 19, 1883, and she Aug. 23, 1885, at Nappanee, Ind. Amish church. Alvin D., Feb. 20, 1905—; Delbert E., Aug. 11, 1906—; Eli D., Feb. 14, 1909—.

3703, Susan Stutzman[7], 3700, Middlebury, Ind., was b. May 13, 1864, and m. John Mast, of fam. 9133. Jacob; David; Joseph; Rachel; Fannie; Jeremiah.

Jerry, Rachel, David, Catherine, Anna, John, Jacob.
Lydia, Rebecca, Catherine, Anna, John, Jacob.

3704, Jerry J. Stutzman[7], 3700, Kalona, Iowa, and Lydia S. Schrock[6], 3854, Middlebury, Ind., at death, were m. He was b. Jan. 10, 1869, and she July 24, 1870. Amish church. Mary, Oct. 31, 1890—; Harvey, June 19, 1892—. He m. (2) Dec. 17, 1896, by Bishop Peter Kinsinger, Ida Gingerich, dau. of Jacob J. and Elizabeth Gingerich, Kalona, Iowa. Lizzie, Feb. 22, 1900—; Joseph, June 4, 1901—; Amelia, June 16, 1903—; Jacob, June 16, 1905—; Edward, Dec. 19, 1907—.

Levi, Rachel, David, Catherine, Anna, John, Jacob.
Lizzie, Magdalena, Susanna, Joseph, Peter, Joseph, Jacob.

3705, Levi J. Stutzman[7], 3700, Thomas, Okl., and Lizzie Schrock[7], 7616, were m. Jan. 19, 1893. He was b. May 22, 1871, and she Feb. 17, 1874. John; Rachel; Susan; Katie; Joseph; Martha; Lizzie; Levi; Gertie.

3706, Joseph R. Stutzman[7], 3700, Reinert, Kansas, was b. Jan. 16, 1874, and m. Millie Miller. Fannie; Jeremiah; Amanda; Infant.

3707, Edward J. Stutzman[7], 3700, Middlebury, Ind., was b. Nov. 11, 1883, and m. Feb. 5, 1907, Lizzie Schlabach, dau. of Simeon and Frances (Christner) Schlabach, Goshen, Ind. Raymon, May 24, 1908—.

Valentine, David, Catherine, Anna, John, Jacob.
Magdalena, Catherine, Magdalena, Anna, John, Jacob.

3708, Valentine D. Yoder[6], 3696, Haven, Kansas, and Magdalena C. Miller[6], 3940, were m. Mar. 20, 1864, by Joseph Miller. He was b. July 16, 1841, in Somerset Co., Pa., and she Nov. 7, 1845, in Holmes Co., Ohio. Amish church. Catherine, 6163; Christian, 3709; David, 3710; Daniel, 3711; Sarah, 3869; Annie, 6201.

Valentine, David, Catherine,
Christian, Anna, John, Jacob.
Magdalena, Catherine, Magdalena,
Mattie, Joseph, Susanna, Joseph, Peter, Joseph, Jacob.

3709, Christian V. Yoder[7], 3708, Haven, Kansas, and Mattie J. Miller[7], 7621, were m. Oct. 26, 1886, by Christian J. Bontrager. He was b. Nov. 2, 1866, at Middlebury, Ind. Amish church. Elizabeth, 6189; Sarah Ann, 6202; Bessie C., Nov. 20, 1891—Apr. 7, 1894, scarlet fever; Rosa Edna, Dec. 15, 1893—; Daniel, Mar. 29, 1895—; Christie, Dec. 11, 1896—; Mattie, May 7, 1898—Nov. 17, 1902, diphtheria; Susan, Apr. 1, 1901—; Annie, Jan. 8, 1905—; William, Sept. 1, 1906—.

Valentine, David, Catherine,
David, Anna, John, Jacob.
Magdalena, Catherine, Magdalena,
Kate, Magdalena, Susanna, Joseph, Peter, Joseph, Jacob.

3710, David V. Yoder[7], 3708, Haven, Kansas, and Katie Schrock[7], 7616, were m. Jan. 1, 1891, by Rev. Henry Miller. He was b. Oct. 23, 1870, and she Aug. 14, 1872, at Schrock, Ind. Amish church. Mattie, 6203; Susan, June 29, 1894—; Valentine, Apr. 1, 1896—; Sarah, Nov. 3, 1898—; Lizzie, Aug. 21, 1900—; Adie, Oct. 11, 1902—; Clara, Feb. 13, 1905—; Levi, Mar. 13, 1907—.

Valentine, David, Catherine,
Daniel, Anna, John, Jacob.
Magdalena, Catherine, Magdalena,
Susan, Christian, Susanna, Joseph, Peter, Joseph, Jacob.

3711, Daniel M. Yoder[7], 3708, Haven, Kansas, and Susan C. Miller[7], 7642, were m. May 2, 1895. He was b. Oct. 11, 1873, and she Apr. 2, 1876. William, July 7, 1897—; Annie, May 5, 1900—; Katie, Jan. 31, 1903—; Christian, Jan. 17, 1905—; Felty, Apr. 4, 1906—.

3712, Catherine Yoder[6], 3696, Conway, Kansas, was b. Oct. 31, 1843, in Somerset Co., Pa., and m. Nov. 12, 1862, at Shanksville, Pa., by Rev. Abner Yoder, Moses Stutzman, son of Jacob and Fannie (Lehman) Stutzman, Roxbury, Pa. German Baptist church. David, Sept. 20, 1865—; Jesse, 3713; Ella, 3714; B. Franklin, 3715; Henry M., 3716; John B., Dec. 21, 1876—; Jacob M., May 5, 1880—; Anna, Jan. 26, 1884—; Mattie, Apr. 1, 1886—.

3713, Jesse A. Stutzman[7], 3712, Belleville, Kansas, was b. Oct. 27, 1867, in Elkhart Co., Ind., and m. Dec. 27, 1893, at Beatrice, Neb., by Rev. H. G. Wilcox, Rosa Holiday, dau. of Homer B. and Jennie (Falwell) Holiday, Beatrice, Neb. Class leader, trustee and steward in the Methodist church. Hazel Minerva, Mar. 28, 1896—; Ival Jesse, Aug. 9, 1907—.

3714, Ella Stutzman[7], 3712, Conway, Kansas, was b. Apr. 9, 1870, and m. William Eash, who d. about 1894. Maud, Aug. 8, 1892—.

3715, B. Franklin Stutzman[7], 3712, McPherson, Kansas, was b. Dec. 20, 1872, at Tuscola, Ill., attended McPherson College 1893-7, and m. Mar. 25, 1903, at Harlan, Iowa, by Rev. J. J. Yoder, Julia Strohm, dau. of C. H. and Julia (Amick) Strohm, Harlan, Iowa. Merchant. Deacon in German Baptist church. Flossie Maurine, Feb. 2, 1904—; Dwight Franklin, Aug. 12, 1906—.

3716, Henry M. Stutzman[7], 3712, McPherson, Kansas, was b. Oct. 10, 1875, at Lintner, Ill., and graduated from the Normal course in McPherson College. He m. Sept. 7, 1902, at McPherson, Kansas, by Elder Edward Frantz, Ollie J. Brubaker, dau. of I. S. and Adaline (Nead) Brubaker. Farmer and teacher. Deacon in the Church of the Brethren. Rolland Vivion, Aug. 4, 1903—; Royal Myron, Nov. 12, 1905—; Henry Dale, June 10, 1908—.

3717, Levi D. Yoder[6], 3696, Parnell, Iowa, was b. Dec. 5, 1844, in Somerset Co., Pa., and m. (1) Feb. 22, 1868, in Johnson Co., Iowa, by Bishop Abner Yoder, Catherine Lehman, b. Apr. 8, 1849, in Cambria Co., Pa. Amish

church. Anna, Sept. 30, 1869—Oct. 10, 1885, typhoid fever; Magdalena, Aug. 13, 1872—June 20, 1876, scarlet fever; Sarah, June 28, 1875—. M. (2) Jan. 30, 1877, in Johnson Co., Iowa, by Bishop Abner Yoder, Lydia Swartzendruber, b. Oct. 26, 1858, dau. of George and Mary (Shetler) Swartzendruber, Wellman, Iowa, of Shetler Gen. Fam. 21. George, 3718; Mary, 3719; Katie, 3720; David, Sept. 21, 1884—; Jacob, Jan. 13, 1887—; Henry, July 13, 1889—; John, Jan. 1, 1892—; Ezia, Sept. 26, 1894—; Raymon, Jan. 27, 1897—; Vernon, Apr. 1, 1903—.

3718, George L. Yoder[7], 3717, Parnell, Iowa, was b. Nov. 16, 1878, at Sharon Center, Iowa, and was m. Jan. 12, 1902, by Bishop William K. Miller to Lena Grabill, dau. of Jacob and Hannah (Overholt) Grabill, Oakland City, Ind. Amish church. Ada, Oct. 7, 1902—; Lydia, July 6, 1904—.

3719, Mary Yoder[7], 3717, Wellman, Iowa, was b. Oct. 2, 1880, at Sharon Center, Iowa, and m. Feb., 1905, by Bishop W. W. Miller, Jacob E. Swartzendruber. Amish church. Daniel, Dec. 2, 1903—; Erma May, Nov. 28, 1905—.

3720, Katie Yoder[7], 3717, Parnell, Iowa, was b. Jan. 1, 1883, at Sharon Center, Iowa, and m. Dec. 23, 1900, in Upper Deercreek church, by Bishop William Miller, Joseph Kauffman, son of Eli and Magdalena (Eash) Kauffman. Amish church. Ralph Emerson, Mar. 3, 1902—; George Washington, Dec. 1, 1903—; Mary Ellen, Feb. 9, 1906—; Loyal Jay, Feb. 12, 1908—.

David, David, Catherine, Anna, John, Jacob.
Fanny, Abraham, Daniel, Anna, John, Jacob.
Leah, Veronica, Henry,

3721, David D. Yoder[6], 3696, Windom, Kansas, and Fanny A. Miller[6], 3617, were m. Feb. 21, 1869, at Shanksville, Pa., by Rev. George Schrock. He was b. Mar. 24, 1846, and she Feb. 11, 1852, at Shanksville, Pa. Mennonite church. Gnagey Gen. Fam. 410. Nancy, Feb. 12, 1870—Feb. 14, 1870; Phœbe, Mar. 25, 1871—July 9, 1871; Charles, 3722; Daniel, July 24, 1873—Sept. 30, 1874; Abraham, 3723; Anna, 3724; Joseph, Dec. 17, 1877—July 26, 1879, diphtheria; Frank, Dec. 15, 1879—; Susie, 3725; Samuel, 3726; Ora, Feb. 1, 1887—; Sadie, Nov. 13, 1888—; Saloma, Oct. 29, 1890—; Edward, May 18, 1893—.

3722, Charles D. Yoder[7], 3721, Wichita, Kansas, was b. May 9, 1872, and m. Aug. 27, 1899, Susie Heatwole, dau. of Reuben and Margaret (Kilmer) Heatwole, Windom, Kansas. Lawrence Jay, Aug. 20, 1900—; Phœbe Ethel, Jan. 26, 1903—; Ada Fern, Feb. 8, 1905—; Tillman Merle, Jan. 23, 1907—.

3723, Abraham D. Yoder[7], 3721, Haven, Kansas, was b. Feb. 12, 1875, in Elkhart Co., Ind., and m. Nov. 30, 1898, at Great Bend, Kansas, Minnie Harbold, dau. of George and Mary C. (Thomas) Harbold, Ellinwood, Kansas. Merchant. Trustee and Asst. S. S. Supt. in Methodist church. Glen Eugene, Mar. 15, 1900—; Howard Willis, July 27, 1901—; Dayton Theodore, Sept. 10, 1905—.

3724, Anna Yoder[7], 3721, Windom, Kansas, was b. Oct. 5, 1876, and m. Dec. 8, 1897, at McPherson, Kansas, Jess M. Parsons, son of William and Mary (Young) Parsons. West Liberty church. Nora, Aug. 31, 1899—; Cora, Nov. 23, 1902—; Onie Ralph, July 6, 1905—; Frances, Feb. 23, 1907—.

3725, Susie Yoder[7], 3721, Conway, Kansas, was b. Feb. 8, 1882, in McPherson Co., Kansas, and m. Oct. 23, 1902, at her home, by Rev. C. S. Miller, Jesse R. Brunk, son of John W. and Minerva (Emery) Brunk. Mennonite church Willard Eugene, May 20, 1905—.

3726, Samuel D. Yoder[7], 3721, Conway, Kansas, was b. Mar. 22, 1884, at Monitor, Kansas, and m. Feb. 21, 1907, at Cleveland, Ohio, by W. W. Ward.

J. P., Anna Dowalter, who was b. Sept. 1, 1889, the dau. of John Dowalter, Dundee, Ohio, and Anna Spahr, both natives of Switzerland. Esther Alice, Sept. 10, 1907—.

Jacob, David, Catherine, Anna, John, Jacob.

3727, Jacob D. Yoder[6], 3696, Conway, Kansas, was b. Feb. 26, 1847, at Shanksville, Pa., and m. Sarah Yoder, the dau. of David and Sarah (Lehman) Yoder, Somerset, Pa. German Baptist church. Joseph, 3728; Mary, 3729; Elmer Ellsworth, 3730; Ira Daniel, 3731; Laura, 3732; W. H., 3733.

3728, Joseph J. Yoder[7], 3727, Conway, Kansas, was b. Nov. 24, 1868, in Somerset Co., Pa., graduated from McPherson college, May, 1894, and m. at Grace Hill, Iowa, by Rev. S. J. Miller, Sadie Strohm, dau. of Charles and Sarah (Amick) Strohm, Harlan, Iowa. Teacher, farmer and minister. Bishop in the German Baptist church. Member of State Mission Board and of the General Mission Board of Church of the Brethren. Dayton R., Oct. 17, 1896—; Harlan J., Oct. 15, 1901—; Joe, Jan. 27, 1908—; Howard, Nov. 16, 1899—Nov. 14, 1900.

3729, Mary J. Yoder[7], 3727, Conway, Kansas, was b. Dec. 26, 1870, and m. M. J. Mishler. Floyd Earnest, Sept. 23, 1893—; Werne S., Sept. 9, 1895—; Irene Ella, Dec. 16, 1900—; Galen Elvin, Mar. 29, 1905—; Ralph William, Oct. 2, 1909—.

3730, Elmer Ellsworth Yoder[7], 3727, Conway, Kansas, was b. Feb. 19, 1873, and m. Apr. 6, 1899, Olive Rothrock, dau. of Isaac and Sarah (Bosserman) Rothrock, Batavia, Ill. Church of the Brethren. Loretta Mae, Oct. 19, 1900—; Neva Marie, Sept. 30, 1902—; Royal Francis, Dec. 13, 1907—.

3731, Ira Daniel Yoder[7], 3727, Conway, Kansas, was b. June 10, 1878, and m. Emma Venaman. Merlin Dwight.

3732, Laura Yoder[7], 3727, Conway, Kansas, was b. Jan. 28, 1881, and m. Sept. 17, 1903, Harry Murrey. Church of the Brethren. Chester Leroy, Aug. 31, 1905—; Edith May, May 24, 1908—.

3733, W. H. Yoder[7], 3727, Conway, Kansas, was b. Jan. 4, 1883, and m. Sept. 18, 1907, Elva Herr, dau. of George T. Herr, Hope, Kansas, whose wife was an Engle. Church of the Brethren.

3734, Susan Yoder[6], 3696, Berlin, Pa., at death, was b. Dec. 21, 1849, at Berlin, Pa., d. Apr. 14, 1873, and m. Valentine Lehman, son of Tobias and Susan (Sommers) Lehman. Susan, d. in infancy; Emma, 3735; Uriah, 3736.

3735, Emma Lehman[7], 3734, Berlin, Pa., was b. Aug. 14, 1869, at Shanksville, Pa., and m. Oct. 13, 1891, Elmer Walker, son of William and Hannah (Miller) Walker, Berlin, Pa. German Baptist church. Lola May, 1893—; Russell; Eunice Ethel, 1898—; Emma Miriam, 1901—; Elmer Clayton, 1905—.

3736, Uriah S. Lehman[7], 3734, Berlin, Pa., was b. Mar. 16, 1871, near Berlin, Pa., and m. June 24, 1894, at Berlin, Pa., by Rev. S. F. Reiman, Lizzie B.

3727. David Yoder, the son of John Yoder, and Barbara Yoder; the son of Christian Yoder and Barbara Hooley, of fam. 1389, note.

3734. Tobias Lehman, the son of Henry, son of Benedict Lehman. These were all b., raised and buried on the same farm.

3736. John F. Reiman, b. Feb. 5, 1843, in Stonycreek Tp., Somerset Co., Pa., the son of Jacob, b. July 1, 1813, the son of George Reiman, b. in 1768, and resided in Shade Tp., the son of Gottlieb Reiman, b. 1747, in Germany and founded the family in Somerset Co., Pa., some time prior to 1768. See Blackburn and Welfly's History of Bedford and Somerset Counties, Pa.

Reiman, b. Dec. 22, 1873, dau. of John F. and Sarah (Schrock) Reiman, Shanksville, Pa. German Baptist church. Elsie M., Feb. 18, 1895—Oct. 21, 1895, cholera infantum; John J., Oct. 27, 1896—Feb. 13, 1897, croup; Verda R., Jan.

3737, Jeremiah D. Yoder[6], 3696, Haven, Kansas, was b. Mar. 10, 1852, and m. Jan. 26, 1875, Elizabeth Christner, dau. of Jacob and Elizabeth Christner, Goshen, Ind., at their death. Fanny, 3738; Jacob E., 3739; David J., 3740; Mary, Apr. 20, 1882—Feb. 6, 1888; Andrew, Apr. 1, 1885—July 18, 1901; Susan, 3741; Anna, Feb. 25, 1889—Aug. 15, 1889.

3738, Fanny Yoder[7], 3737, Haven, Kansas, was b. Dec. 3, 1875, and m. Feb. 17, 1898, John M. Bontrager, who was b. Feb. 17, 1877, son of Daniel E. and Mary (Nissley) Bontrager, Haven, Kansas, of fam. 9135. Amish church. Elizabeth, Dec. 18, 1901—; Othny, Oct. 30, 1902—Sept. 9, 1903; Jeremiah B., June 22, 1904—; Mahlon B., Jan. 17, 1905—; Simon B., Oct. 28, 1907—; Emra B., Mar. 13, 1909—.

Jacob, Jeremiah, David, Catherine, Anna, John, Jacob.
Christian, Catherine, Magdalena, Anna, John,
Anna, Jacob.
Polly, Rachel, Barbara, Joseph, Joseph,

3739, Jacob E. Yoder[7], 3737, Haven, Kansas, and Anna Miller[7], 3957, were m. Feb. 10, 1904. He was b. Aug. 23, 1877, and she Sept. 14, 1878. Toby, Jan. 4, 1900—; Edwin, Nov. 12, 1904—; Polly, July 21, 1906—; Lizzie, Feb. 7, 1909—.

3740, David J. Yoder[7], 3737, Haven, Kansas, was b. Feb. 26, 1880, and m. Dec. 22, 1903, Lucinda Kauffman, dau. of David J. Kauffman, Hagarstown, Ill., at death and Barbara Gingerich. Amish church. Reuben, Sept. 22, 1904—; Ruth, Sept. 22, 1905—; Barbara, Nov. 28, 1906—; Lizzie, May 16, 1908—.

3741, Susan Yoder[7], 3737, Haven, Kansas, was b. May 1, 1887, and m. Feb. 1, 1907, Daniel J. Headings, son of John Headings.

Tobias, David, Catherine, Anna, John, Jacob.
Jeremiah, Magdalena, Peter, Joseph,
Mary, Jacob.
Mary, Mary, Jonathan, John,

3742, Tobias D. Yoder[6], 3696, Shipshewana, Ind., at death, and Mary Ann Troyer[6], 7546, were m. Mar. 22, 1873, by Joseph Miller, at Middlebury, Ind. He was b. May 26, 1853, near Berlin, Pa., d. Apr. 27, 1907, of consumption. She was b. May 3, 1854, in Howard Co., Ind. Amish church. Lizzie, 3743; Jerry, 3744; Mary, 3745; Clara, 1895; William, 3746; Moses, Oct. 13, 1889—; Tobias, Sept. 23, 1895—.

3743, Lizzie Yoder[7], 3742, Yoder, Kansas, was b. Jan. 12, 1874, at Middlebury, Ind., and m. Thursday, Dec. 14, 1893, at Yoder, Kansas, by Bishop Jonas D. Borntrager, Rudolph M. Borntrager, son of Deacon Daniel E. and Mary (Nissley) Borntrager, Haven, Kansas, of fam. 9135. Amish church. Mary, Oct. 13, 1894—; Clara, Oct. 21, 1896—; Susie, June 30, 1899—; Jerry, May 13, 1902—; Willie, Feb. 18, 1906—.

3744, Jerry C. Yoder[7], 3742, Shipshewana, Ind., was b. Jan. 31, 1879, near the same place, and m. June 14, 1906, at Middlebury, Ind., by Andrew Hostetler, Edith Yoder, dau. of Levi J. and Rachel (Yoder) Yoder, White Cloud, Mich. Mennonite church. Charles, 1907—.

3745, Mary Yoder[7], 3742, Shipshewana, Ind., was b. June 13, 1881, and m. Apr. 2, 1902, Rudolph J. Kauffman, son of Jacob A. and Fannie D. (Miller) Kauffman, White Cloud, Mich. Fannie Mae, Jan. 29, 1903—; Ralph R., May 3, 1904—; Tobias R., Aug. 18, 1907—; Clara R., Feb. 28, 1909—.

3746, William T. Yoder[7], 3742, Yoder, Kansas, was b. Jan. 15, 1886, and was m.

Samuel, David, Catherine, Anna, John, Jacob.
Lena, Elias, Jonathan, Henry, John, Jacob.

3747, Samuel D. Yoder[6], 3696, Springs, Pa., was b. Apr. 5, 1856, at Shanksville, Pa., and m. (1) Mary M. Ash, who d. in June. Amish church. Lena S., 3748; Eli S., Oct. 2, 1885—. He m. (2) June 24, 1900, Lena E. Hostetler[6], 4830, who was b. there Nov. 21, 1874. Nettie May, May 5, 1901—; Daniel S., Feb. 27, 1904—; Jacob S., July 13, 1906—.

3748, Lena S. Yoder[7], 3747, Kalona, Iowa, was b. May 31, 1885, and m. Jan. 18, 1906, Jacob Gingerich, Jr., who was b. Mar. 31, 1880, the son of Jacob J. Gingerich, Kalona, Iowa, and Elizabeth Gingerich. Eli J., Oct. 27, 1906—; Barbara J., Oct. 15, 1908—.

Christian, Catherine, Anna, John, Jacob.

3749, Christian Yoder[5], 3695, McPherson, Kansas, at death, was b. May 24, 1819, d. Feb. 6, 1902, and was m. to Catherine Hershberger. Barbara, 3590; Noah C., 3750; Lydia, 3753; Harriet, 3755; Sarah, d. single.

3750, Noah C. Yoder[6], 3749, Shipshewana, Ind., at death, was b. Jan. 14, 1844, in Lagrange Co., Ind., d. Feb. 26, 1897, m. Mar. 22, 1866, in Lagrange Co., Ind., Anna Mary Margaret Lambright, dau. of Peter Lambright. Lutheran church. Albert Christian, 3751; Irwin, deceased; James Michael, 3752; Rollin Otis, Winona Lake, Ind.; Sylvia Amelia, 3507.

3751, Dr. Albert Christian Yoder[7], 3750, Goshen, Ind., was b. Nov. 11, 1867, near Shipshewana, Ind., graduated from the Indiana State Normal School in 1893, the Indiana University in 1899, and Rush Medical College in 1902. M. Dec. 25, 1894, at Vincennes, Ind., by Rev. T. S. Scott, Flora Marie Brookie, dau. of James Samuel and Mary Ellen (McCord) Brookie, Goshen, Ind. Physician and surgeon. Secretary City Board of Health. Steward and member of the Methodist church. Dwight Brookie, June 27, 1896—; Albertine Marie, Jan. 11, 1903—.

3752, James M. Yoder[7], 3750, Shipshewana, Ind., was b. Aug. 29, 1873, at same place, and m. there Nov. 20, 1894, by Rev. Benjamin Leer, Ella Large, dau. of Samuel E. and Nancy Jane (Reichard) Large, Glenmore, Ohio. Congregational church. Charles Frederick, Jan. 26, 1893—; Mabel, Aug. 6, 1895—; Antoinette, Dec. 5, 1896—; Dewey Duayne, Jan. 6, 1897—; Rollin Albert, June 19, 1900—; James Williard, May 19, 1902—.

3753, Lydia Yoder[6], 3749, Jet, Okl., was b. Sept. 6, 1853, and m. May 24, 1877, John C. Bontrager, the son of Christian Bontrager, who d. Mar. 16, 1907, at Inman, Kansas, and Elizabeth Bomgardner, of fam. 9140. Catherine, 3527; Noah, 3754; Lydia Maude, Mar. 12, 1890—; Abraham, Aug. 17, 1892—.

3754, Noah Bontrager[7], 3753, Jet, Okl., was b. Feb. 12, 1884, near Inman, Kansas, and m. May 6, 1906, at Canton, Kansas, by Rev. George B. Landis, Clara Landis, dau. of Jacob and Elizabeth (Smith) Landis, Canton, Kansas. Mennonite church. Herald, Mar. 16, 1908—.

3755, Harriet Yoder[6], 3749, Elkhart, Ind., was b. Feb. 28, 1857, in Lagrange Co., Ind., and m. Oct. 6, 1876, by Rev. B. F. Leer, Levi D. Mishler, son of Daniel Mishler, who d. at Schrock, Ind., and Leaha Miller who was b. Dec., 1817. Methodist Protestant church. Dellia, 3756; Manly, 3751; Makton, Aug. 16, 1880—; Janet, Mar. 5, 1883—; Grover C., Oct. 6, 1884—; Martin, May 12, 1887—Jan. 18, 1888; Harriet May, May 1, 1897—.

3756, Dellia Mishler[7], 3755, Youngstown, Ohio, was b. Feb. 10, 1877, and m. L. E. Carson.

3757, Manly Mishler[7], 3755, Three Oaks, Mich., was b. Aug. 23, 1880, and m. C. P. McKee.

Magdalena, Catherine, Anna, John, Jacob.

3758, Magdalena Yoder[5], 3695, Middlebury, Ind., at death, was b. June 11, 1821, in Somerset Co., Pa., d. Jan. 3, 1861, of consumption, and m. Jan. 3, 1841, Joseph C. Yoder, who was b. Nov. 20, 1819, and d. Sept. 4, 1863. Amish church. Cornelius, Oct. 24, 1841—July 27, 1850; Fannie, 3759; Christian, 3761; Catherine, Feb. 1, 1847—Nov. 25, 1872; Simon, 3762; Joseph, 3767; Barbara, 3768; Magdalena, 3770; Peter, May 2, 1857—May 3, 1857; Seth, June 18, 1859—May 2, 1887. Joseph C. Yoder m. (2) Dec. 24, 1861, Susannah Egli. Their son Noah, Nov. 4, 1862, m. Feb. 5, 1891, Fanny King, Shipshewana, Ind.

3759, Fannie Yoder[6], 3758, Emma, Ind., at death, was b. Feb. 25, 1843, d. Apr. 11, 1889, of pneumonia, and m. June 20, 1878, Daniel J. Hershberger, d. May 29, 1896, of consumption, the son of Joseph and Fannie (Miller) Hershberger, Emma, Ind. Amish church. Joseph, Apr. 8, 1880—Sept. 19, 1880; David D., Aug. 13, 1881—; Samuel S., 3760; Mary M., May 28, 1884—.

3760, Samuel S. Hershberger[7], 3759, Garden City, Mo., was b. May 13, 1883, near Emma, Ind., and m. Jan. 17, 1907, at the bride's home, by Bishop J. J. Hartzler, Mabel Hartzler, dau. of Amos J. and Mattie Hartzler, Harrisonville, Mo. Hertzler Gen. Fam. 236. Amish church. Sarah Alma, Oct. 12, 1907—.

3761, Christian S. Yoder[6], 3758, Lagrange, Ind., at death, was b. Apr. 21, 1845, d. Feb. 25, 1908, and m. Jan. 28, 1864, Mary Miller who was b. Apr. 27, 1846, the dau. of Samuel D. and Fannie (Baumgardner) Miller, Emma, Ind.

Simon, Magdalena, Catherine, Anna, John, Jacob.
Fanny, Fanny, Sarah, John, John, Jacob.

3762, Simon Yoder[6], 3758, Lagrange, Ind., at death, and Fanny Miller[6], 1424, were m. Oct. 4, 1868. He was b. May 20, 1848, and d. Feb. 23, 1894. She was b. Aug. 10, 1846. Amish church. Jacob S., 3763; Albert H., 3764; Barbara, May 21, 1873—May 30, 1874; Fannie, 2006; Simon S., 3765; Edna M., 2088; Ida May, 3766.

3763, Jacob S. Yoder[7], 3762, Topeka, Ind., was b. July 7, 1869, in Eden Tp., Lagrange Co., Ind., and m. Dec. 22, 1892, at Topeka, Ind., by Rev. John Kurtz, Libbie Hartzler, dau. of Samuel Hartzler who d. Feb. 28, 1889, and Sallie Smoker who d. Apr. 9, 1907. Hertzler Gen. Fam. 241. Amish church. Velma, June 23, 1895—; Iva May, Mar. 4, 1901—.

3764, Albert H. Yoder[7], 3762, Sterling, Colo., was b. Oct. 1, 1871, and m. July 30, 1891, Nellie Atwater, dau. of Myron and Anna (Brimley) Atwater, Lagrange, Ind. Received degree of Bachelor of Science from Valparaiso University; Master of Pedagogy, A. B. and A. M. from the University of Denver.

3765, Simon S. Yoder[7], 3762, Middlebury, Ind., was b. May 5, 1878, in Lagrange Co., Ind., and m. May 14, 1899, at Middlebury, Ind., by Bishop D. J. Johns, Sarah Troyer, dau. of Samuel Troyer who d. in 1887, at Middlebury, Ind., and his wife Katherine Hershberger, who later m. Jacob Hostetler,

---

3758. Joseph C. Yoder, the son of Christian Yoder (June 24, 1787—Nov. 17, 1867) and his wife, Judith (July 24, 1787—Nov. 8, 1832). Their children: Stephen (Nov. 5, 1812—April 26, 1850); Jacob (Sept. 2, 1814—Mar. 5, 1898); Tobias (Jan. 25, 1816—Feb. 13, 1875); Peter (Dec. 25, 1817—d. in infancy); Joseph; John (Aug. 25, 1821—May 22, 1906); Valentine (Aug. 25, 1821—May 8, 1890); Daniel (Dec. 21, 1824—Jan. 25, 1885); son and dau. (Dec. 31, 1827). His second wife, Fannie, was b. 1800. Their children, Moses (Mar. 16, 1837—); Elizabeth (Mar. 22, 1839—).

Christian Yoder, the son of Jacob Yoder, the son of Christian Yoder and Barbara Hooley. See fams. 4135.

Middlebury, Ind., of fam. 2086. Deacon, minister and member of the Mennonite church. Fannie Fern, May 29, 1900—; Ruby Catherine, May 7, 1904—; Mabel Marie, Dec. 24, 1906—.

3766, Ida Yoder[7], 3762, Topeka, Ind., was b. Oct. 13, 1883, in Lagrange Co., Ind., and m. Sept. 6, 1905, at Shipshewana, Ind., by Rev. J. C. Lehman, Leroy D. Hertzler, son of Levi S. and Katie (Morrell) Hertzler, Topeka, Ind., whose fam. is given in part in Hertzler Gen. Fam. 162. President of C. E. Society, S. S. teacher and member of the New Mennonite church.

3767, Joseph C. Yoder[6], 3758, Middlebury, Ind., at death, was b. Oct. 19, 1850, d. Aug. 16, 1892, of consumption, and m. Sarah Miller, b. Nov. 27, 1853, near Davidsville, Pa., dau. of John S. Miller, Middlebury, Ind., b. Mar. 26. 1829, d. Dec. 18, 1893, whose wife was an Eash. Amish church. Magdalena, 3539; Ida, 7824; Fanny, Apr. 8, 1878—July 27, 1895.

3768, Barbara Yoder[6], 3758, Garden City, Mo., was b. Aug. 20, 1852, at Middlebury, Ind., and m. July 13, 1873, in Lagrange Co., Ind., by Bishop Jonas C. Yoder, Samuel K. Yoder, son of Christian and Fannie (Kauffman) Yoder, West Liberty, Ohio. Amish church. Charley, July 18, 1874—July 25, 1874; John W., June 17, 1875—Apr. 22, 1877; Levi, June 6, 1877—Oct. 19, 1881; Delos F., 3769; Joseph E., July 19, 1881—Mar. 18, 1887; Amanda, 7738; Eli T., Sept. 29, 1885—; Mary, July 2, 1887—Aug. 29, 1887; Andrew, July 2, 1887—Sept. 25, 1887; Ida May, Dec. 18, 1893—.

3769, Delos F. Yoder[7], 3768, Harper, Kansas, was b. May 25, 1879, at Lima, Ind., and m. Oct. 30, 1902, at Garden City, Mo., by Rev. D. W. Britton, Sadie R. Plank, dau of John and Sarah (King) Plank, Harper, Kansas. Mennonite church. Ethel Mabel, Feb. 5, 1903—; Ivan Lloyd, Sept. 5, 1904—; Floyd Eli, Sept. 10, 1906—; Wilbur Glenn, Feb. 29, 1908—.

3770, Magdalena Yoder[6], 3758, Lagrange, Ind., was b. Aug. 18, 1854, in Lagrange Co., Ind., and m. Oct. 31, 1876, in Elkhart Co., Ind., by Eli Miller, Emanuel Weaver, son of David and Barbara (Kauffman) Weaver. Amish church. Samuel, 3771; Emma, Feb. 2, 1879—; Ida May, 3772; John, Oct. 29, 1884—; William, Jan. 24, 1887—; Irwin, July 24, 1888—Feb. 6, 1890; Joseph, Feb. 12, 1890—Jan. 12, 1891; Barbara, July 18, 1891—; Elmer, May 11, 1893—Sept. 9, 1893; Vinara Pearl, Aug. 10, 1895—; Daniel, Dec. 5, 1899—Dec. 16, 1899.

Samuel, Magdalena, Magdalena, Catherine, Anna, John, Jacob.
Laura, Jacob, Catherine, Catherine, Anna, John, Jacob.

3771, Samuel E. Weaver[7], 3770, Goshen, Ind., and Laura Johns[7], 3791, were m. Aug. 25, 1904. He was b. Feb. 26, 1877, and she Dec. 28, 1883. Stahley, Sept. 27, 1903—; Esther, June 3, 1905—Sept. 1, 1905; Rachel, June 4, 1909—.

3772, Ida May Weaver[7], 3770, Archbold, Ohio, was b. Aug. 3, 1882, and m. Albert Sander who was b. June 25, 1884, the son of Henry and Jemima (Egly) Sander, Archbold, Ohio. Amish church.

Catherine, Catherine, Anna, John, Jacob.

3773, Catherine Yoder[5], 3695, Goshen, Ind., was b. Apr. 13, 1825, at Berlin, Pa., and m. there Nov. 17, 1844, by Rev. Christian Yoder, John Johns, son of Joseph and Anna (Blough) Johns, Davidsville, Pa. Amish church. Judith, 3774; Rosina, 3780; Daniel J., 3781; Lena, 3785; Jacob J., 3791; Amanda, 3793; Katie, 3794.

3774, Judith Johns[6], 3773, Archbold, Ohio, at death, was b. Apr. 11, 1847, near Davidsville, Pa., d. Feb. 27, 1906, and m. Martin Baer. Amish church.

Catherine, 3775; Abbie, 3776; Lucinda, 3777; Jemima, 3778; Mary Ann, Sept. 12, 1885—; Amanda, 3779; Cora, July 15, 1892—.

3775, Catherine Baer[7], 3774, Topeka, Ind., was b. Nov. 17, 1872, in Iowa Co., Iowa, and m. Oct. 18, 1904, near Archbold, Ohio, by Bishop Christian Stuckey, Abraham D. Miller, son of David J. and Pauline (Yoder) Miller, Topeka, Ind. Mennonite church. Floyd, Aug. 28, 1905—Oct. 21, 1905, cholera infantum; Perry, Aug. 2, 1906—; Earl, Oct. 10, 1907—; Inah, Dec. 18, 1908—; Martin, Aug. 2, 1910—.

3776, Abbie L. Baer[7], 3774, Archbold, Ohio, was b. Apr. 12, 1878, near Parnell, Iowa, and m. Dec. 20, 1900, at Archbold, Ohio, by Christian S. Stuckey, Albert Wyse, who was b. Jan. 28, 1879, the son of Daniel J. and Mattie (Sander) Wyse, Archbold, Ohio. Amish church. Edwin B., July 14, 1902—; Daniel M., Dec. 7, 1903—; Oscar A., July 9, 1905—; Monroe B., Mar. 15, 1907—; Lester, Jan. 29, 1909—.

3777, Lucinda Baer[7], 3774, Archbold, Ohio, was b. July 2, 1880, and m. Ira Baer. Earlis Franklin, June 3, 1902—.

3778, Jemima Baer[7], 3774, Archbold, Ohio, was b. Oct. 8, 1882, in Iowa Co., Iowa, and m. Apr. 24, 1902, by Bishop C. S. Shuckey, Ephraim Grieser, son of Christian Grieser, Archbold, Ohio, and his wife Fanny. Amish church. Laura J., Feb. 17, 1903—; Almeda F., Mar. 2, 1905—; Truman C., Feb. 24, 1909—.

3779, Amanda Baer[7], 3774, Wauseon, Ohio, was b. June 7, 1888, and m. Dec. 1, 1907, Joseph Beck. Erma E., Jan. 31, 1909—.

3780, Rosina Johns[6], 3773, Groveland, Kansas, was b. Nov. 4, 1848, in Somerset Co., Pa., and m. Apr. 27, 1871, by Rev. Eli Miller, John C. Hershberger, son of Christian and Susanna (Yoder) Hershberger, Middlebury, Ind. Mennonite church.

3781, Daniel J. Johns[6], 3773, Goshen, Ind., was b. Sept. 8, 1850, in Somerset Co., Pa., and m. May 6, 1875, at Goshen, Ind., by Rev. Eli S. Miller, Nancy Yoder, dau. of John P. and Maria (Plank) Yoder, Goshen, Ind. Bishop of the Amish church. Elmer H., 3782; Ira S., 3783; Luella C., 3784; Ora D., Dec. 26, 1883—Feb. 20, 1885, brain fever; Otis N., June 1, 1889—; Ray O., Feb. 8, 1891—.

3782, Elmer H. Johns[7], 3781, Middlebury, Ind., at death, was b. May 15, 1876, at Goshen, Ind., d. Apr. 14, 1902, and m. Sept. 9, 1900, Inah Kauffman. He d. of quick consumption. Mabel Marie, June 27, 1901—Aug. 27, 1902.

3783, Ira Samuel Johns[7], 3781, Goshen, Ind., was b. July 10, 1879, at Elkhart Prairie, near Goshen, Ind., and m. Aug. 17, 1901, at Columbiana, Ohio, by Bishop John Burkholder, Elizabeth Rickert, dau. of Allen and Sarah (Lehman) Rickert, Columbiana, Ohio, whose fam. appears in the Fretz Gen. Mennonite church. Vivian Margaret, Jan. 3, 1903—; Vera Kathryn, Mar. 31, 1905—.

3784, Luella Johns[7], 3781, Goshen, Ind., was b. Apr. 15, 1885, and m. Dec. 18, 1904, Landon J. Pletcher, son of William W. and Nancy (Schrock) Pletcher, Goshen, Ind. Amish church. Lester William, Nov. 26, 1906—; Letha Nancy, June 10, 1908—.

3775. David J. Miller, b. in Holmes Co., Ohio, the son of David and Magdalena (Mishler) Miller, of Somerset Co., Pa., the son of David, also b. in Somerset Co., Pa. Magdalena Mishler, the dau. of Felty and Barbara (Lehman) Mishler. Pauline Yoder, the dau, of Christian and Anna (Eash) Yoder. See fam. 9158.

3785, Lena Johns[6], 3773, Wauseon, Ohio, was b. Nov. 13, 1853, in Somerset Co., Pa., and m. May 29, 1870, Peter C. Schrock, son of Cornelius and Lena (Borntrager) Schrock, Shipshewana, Ind., of fam. 9120. Amish church. John L., 3786; Annas L., 3787; Daniel L., 3788; Katie E., 3789; Annie A., 3790; Ira L., Mar. 24, 1888—.

3786, John L. Schrock[7], 3785, Middlebury, Ind., was b. Aug. 17, 1871, and m. July 3, 1892, Polly Kennel. Mary; Noah; Daniel; Katie; Henry; Levi; John; Peter.

3787, Annas L. Schrock[7], 3785, Chickasha, Okl., was b. Jan. 25, 1873, and m. Oct. 21, 1894, Cordia Riley whose father is dead and whose mother is Sylvia Eddy. Sylvia Lena, Aug. 27, 1900—; Bessie Leah, Mar. 19, 1906—; Rosa Lee, Mar. 16, 1908—.

3788, Daniel L. Schrock[7], 3785, Archbold, Ohio, was b. Jan. 29, 1876, and m. Jan. 7, 1900, Ida Ashleman. Serenis; Cletus; Leona; Priscilla.

3789, Katie E. Schrock[7], 3785, Archbold, Ohio, was b. July 28, 1877, at Middlebury, Ind., and m. Dec. 18, 1900, in Elkhart Co., Ind., by Bishop P. Y. Lehman, Joseph N. Baer, son of John and Catherine (Nafzinger) Baer, Archbold, Ohio. Amish church. Viola May, Jan. 11, 1902—; Clara Magdalena, June 17, 1904—; Luella Mary, May 4, 1906—.

3790, Annie A. Schrock[7], 3785, Archbold, Ohio, was b. Sept. 6, 1881, in Lagrange Co., Ind., and m. Nov. 20, 1903, by Rev. Andrew J. Hostetler, Daniel J. Sander, son of Daniel J. and Barbara (King) Sander, Wauseon, Ohio. Amish church. Erie Joseph, Aug. 6, 1904—; Mabel Magdalena, Oct. 24, 1905—.

3791, Jacob J. Johns[6], 3773, Middlebury, Ind., at death, was b. July 24, 1856, in Somerset Co., Pa., d. Dec. 30, 1894, of typhoid fever, and m. (1) Nov. 12, 1876, in Lagrange Co., Ind., by Eli S. Miller, Malinda Matilda Mehl, who d. Aug. 17, 1890, the dau. of Christian and Anna (Schrock) Mehl, Goshen, Ind., of fam. 4273. Amish church. John J., 3792; Oscar O., Feb. 15, 1879—Feb. 7, 1900, abscess and blood poison; Laura, 3771; Jacob H., Mar. 18, 1890—Feb. 11, 1892. M. (2) Feb. 15, 1891, Mary Suntheimer, now of Shipshewana, Ind. Abbie, July 28, 1892—Oct. 12, 1892; Hettie M., Apr. 24, 1894—.

John, Jacob, Catherine, Catherine, Anna, John, Jacob.
Moses, Catherine, Sarah, John,
Catherine, John, Jacob.
Barbara, Sarah, Catherine, Anna,

3792, John J. Johns[7], 3791, Hydro, Oklahoma, and Catherine Stutzman[7], 1622, were m. Nov. 3, 1898, in Johnson Co., Iowa, by Rev. Christian Weirey. He was b. Sept. 10, 1877, in Lagrange Co., Ind., and she Sept. 9, 1879, in Johnson Co., Iowa. He is a minister of the Amish church and both are members. By adoption, Paul Samuel, Dec. 20, 1906—.

3793, Amanda Johns[6], 3773, Shipshewana, Ind., was b. June 30, 1860, in Somerset Co., Pa., and m. June 18, 1892, in Lagrange Co., Ind., by Jonathan Troyer, John E. Miller, son of John S. and Lydia (Eash) Miller, Middlebury, Ind. Mennonite church. Cora E., Mar. 11, 1883—; Freddie, Aug. 26, 1884—Feb. 7, 1888; Melvin, Dec. 15, 1886—Jan. 2, 1887; John S., Nov. 22, 1887—; Lydia, Dec. 16, 1889—; Emma, Apr. 11, 1892—; Roy, June 25, 1893—; Payson, Sept. 19, 1894—; Claud, May 22, 1896—; Ralph, June 3, 1900—.

3794, Katie Johns[6], 3773, Fairview, Mich., was b. Feb. 13, 1868, and m. May 3, 1885, Eli A. Borntreger, son of Amos and Lydia (Miller) Bontrager, Pashan, Ind., of fam. 9141. Ray E., May 1, 1886—; Roy O., Aug. 31, 1887—Dec. 21, 1892; Ora Daniel, June 17, 1889—Oct. 7, 1889; Mabel E., Oct. 4,

1890—; Laura May, Nov. 14, 1892—Nov. 24, 1892; Otis Jay, June 13, 1894—; Ottis Clay, June 13, 1894—; Era Elmer, Apr. 19, 1896—; Floyd F., Nov. 13. 1900—; Charles H., Mar. 21, 1902—; Trueman T., Oct. 27, 1904—; Luella Fern, June 13, 1907—Feb. 3, 1908.

Elizabeth, Catherine, Anna, John, Jacob.

3795, Elizabeth Yoder[5], 3695, Arthur, Ill., was b. Apr. 17, 1827, and m. May 14, 1848, Samuel Beachy, son of Jonas and Sarah (Gnagey) Beachy. Gnagey Gen. Fams. 260, 252. Beachy Gen. Fams. 170, 164. Amish church. Christian S., 3796; Sarah S., July 5, 1850—Nov. 20, 1864; Catherine S., 3800; Esther S., 3803; Solomon S., 3804; David S., 3806; Noah S., 3810; Jonas S., 3812; Cornelius S., 3813; Lydia S., 3816; Daniel S., 3817; Susanna S., 3718; Elias S., 3819.

3796, Christian S. Beachy[6], 3795, Elklick, Pa., at death, was b. Jan. 28, 1849, d. Nov. 2, 1895, and m. Nov. 3, 1870, Sarah Hershberger, who was b. July 26, 1848, the dau. of Daniel and Sarah (Gnagey) Hershberger. Gnagey Gen. Fams. 83, 66, 261. Beachy Gen. Fam. 171. Minister in the Amish church. Elizabeth, 4810; Simon C., 3797; Amanda, 4809; Emanuel C., 3798; Mary C., June 19, 1876—Feb. 20, 1877; Barbara C., 3799; Anna C., 4818; Lydia C., 3069; Noah C., Jan. 11, 1883—; Savilla C., 4820; Fannie C., July 19, 1887—June 17, 1894; Menno C., May 5, 1889—; Sarah C.

3797, Simon C. Beachy[7], 3796, Meyersdale, Pa., was b. July 22, 1872, at Cove, Md., and m. Jan. 14, 1900, by Bishop Moses D. Yoder, Sarah L. Tice, dau. of Jonas J. and Lydia E. (Yoder) Tice, Meyersdale, Pa. Amish church. Amanda S., Feb. 6, 1902—.

3798, Emanuel C. Beachy[7], 3796, Centralia, Mo., was b. Mar. 27, 1875, at Elklick, Pa., and m. Oct. 22, 1899, in Lower Deercreek church, Amish, Iowa, by Bishop Jacob Swartzentruber, Ruhama Gingerich, dau. of Jacob D. and Lydia Gingerich, Centralia, Mo. Minister in the Amish church. Nettie, June 6, 1901—; Infant son, June 20, 1902—July 6, 1902; Christian E., May 11, 1903—; Lydia, Nov. 30, 1904—; Walter E., Sept. 24, 1906—; Allen E., Apr. 21, 1908—.

3799, Barbara C. Beachy[7], 3796, Norfolk, Va., was b. June 23, 1877, and m. Dec. 20, 1896, Milton C. Yoder, the son of Elias A. and Elizabeth (Brenneman) Yoder, Norfolk, Va. Eli M., Oct. 8, 1897—; Peter M., Apr. 11, 1899—Jan. 5, 1900; Effie M., July 20, 1900—Aug. 16, 1901; Elmer M., Mar. 13, 1902—; Norman M., Mar. 25, 1905—; Noah M., Sept. 2, 1906—Jan. 3, 1908; Simon M., July 23, 1908—.

3800, Catherine S. Beachy[6], 3795, Springs, Pa., was b. Feb. 16, 1852, and m. by Bishop Joel Beachy, Elias S. Miller, the son of Samuel J. and Magdalena (Swartzendruber) Miller, Grantsville, Md. Beachy Gen. Fams. 353, 351, 172. Gnagey Gen. Fam. 264. Amish church. Norman, 3801; Nannie, June 7, 1882—; Matilda, 3802; Mintie, 2888; Irwin, Mar. 16, 1888—; Harry, May 4, 1890—; Eunice, June 29, 1895—.

3801, Norman E. Miller[7], 3800, Springs, Pa., was b. Sept. 6, 1880, near Springs, Pa., and m. May 24, 1906, at Johnstown, Pa., by Rev. William C. Hershberger, Suie A. Hershberger, dau. of Jeremiah D. and Anne (Blough) Hershberger, Johnstown, Pa. Roy, Aug. 15, 1907—.

3802, Matilda Miller[7], 3800, Springs, Pa., was b. Jan. 14, 1884, and m. Sept. 13, 1900, at Springs, Pa., by Daniel H. Bender, Charles F. Killins, son of Henry and Wilhelmina (Lish) Killins, Oakland, Md. Mennonite church. Elsie May, Jan. 6, 1902—; Martha Catherine, Oct. 7, 1904—; Walter Anderson, Nov. 12, 1905—; William Harrison, Nov. 12, 1905—.

3803, Esther L. Beachy[6], 3795, Plain City, Ohio, was b. Oct. 11, 1853, in Allegany Co., Md., and m. Jan. 20, 1889, at Grantsville, Md., by Bishop Joel Beachy, Lafayette H. Miller, son of Henry J. and Maria J. (Yoder) Miller, Grantsville, Md. Gnagey Gen. Fam. 265. Beachy Gen. Fam. 174. Amish church. Noah L., Dec. 13, 1889—; Samuel L., Nov. 3, 1892—.

Solomon, Elizabeth, Catherine, Anna, John, Jacob.
Susan, Anna, Sarah, Joseph, John, Jacob.

3804, Solomon S. Beachy[6], 3795, Garnett, Kansas, and Susan J. Miller[6], 4474, were m. Feb. 15, 1883, by Bishop Christian Troyer. He was b. July 26, 1855, and she Mar. 11, 1859. Beachy Gen. Fam. 173. Gnagey Gen. Fam. 266. Amish church. Sarah, 3805; Jonas, Mar. 21, 1885—; Annie May, Dec. 15, 1886—; Jacob, Sept. 3, 1888—; Elizabeth, Aug. 13, 1890—; Samuel, Sept. 10, 1891—; Menno, July 15, 1893—; Son, Sept. 19, 1895—Sept. 21, 1895; David Mark, Apr. 25, 1897—; Joel, Mar. 17, 1900—; Mahlon, May 22, 1902—; Infant son, Oct. 15, 1904—Oct. 21, 1904.

3805, Sarah Beachy[7], 3804, Garnett, Kansas, was b. Nov. 15, 1883, and m. Oct. 4, 1903, Perry E. Yoder. Minnie Alice, July 31, 1904—; Edward, Oct. 14, 1906—.

3806, David S. Beachy[6], 3795, Arthur, Ill., was b. July 26, 1855, and m. Nov. 21, 1880, by Bishop Jonas J. Kauffman, Lydia Miller. Gnagey Gen. Fam. 267. Beachy Gen. Fam. 175. Amish church. Menno D., 3807; Elizabeth D., 3808; Samuel D., 3809; Matilda D., 2972; Elias D., Feb. 15, 1889—; Jacob D., Jan. 22, 1891—; Anna D., Aug. 25, 1892—; Simon D., Dec. 22, 1894—; Daniel D., Feb. 27, 1897—Mar. 7, 1897; Solomon D., Feb. 7, 1898—; Leah D., May 29, 1900—; Noah D., Feb. 6, 1903—; Catherine D., Sept. 16, 1907—.

3807, Menno D. Beachy[7], 3806, Arthur, Ill., was b. Sept. 26, 1881, and m. Feb. 23, 1905, Emma D. Yoder who was b. Mar. 21, 1883, the dau. of Daniel M. and Susan M. (Kauffman) Yoder, Arthur, Ill. Joel M., Jan. 28, 1906—; Tillie M., Nov. 25, 1907—; Susan M., June 5, 1909—.

3808, Elizabeth D. Beachy[7], 3806, Arthur, Ill., was b. Feb. 18, 1883, and m. Dec. 4, 1904, John D. Miller, son of Daniel W .and Mattie (Garver) Miller, Dundee, Ohio. Amish church. Fanny, Aug. 29, 1905—; Salome, Apr. 23, 1907—; Samuel, Mar. 20, 1909—.

Samuel, David, Elizabeth, Catherine, Anna, John, Jacob.
David, Daniel, Elizabeth, Frany,
Barbara, John, Jacob.
Catherine, Barbara, Veronica, Henry,

3809, Samuel D. Beachy[7], 3806, Arthur, Ill., and Barbara Schrock[7], 2978, were m. Dec. 18, 1906, by Bishop Andrew Mast. He was b. Dec. 1, 1884, and she Mar. 24, 1885. Amish church.

Noah, Elizabeth, Catherine, Anna, John, Jacob.
Katie, Rachel, Barbara, Joseph, Joseph, Jacob.

3810, Noah S. Beachy[6], 3795, Haven, Kansas, and Catherine Plank[6], 7459, were m. Sept. 29, 1881, in Shelby Co., Ill., by Bishop Christian E. Borntrager. He was b. June 23, 1858, and she Sept. 25, 1860, in Elkhart Co., Ind. Amish church. Beachy Gen. Fam. 176. Lloyd, July 4, 1882—Apr. 28, 1897; Sarah, 4587; William, Mar. 28, 1886—; Lydia, 3811; Lizzie, June 12, 1893—; Susan, Apr. 23, 1895—; Samuel, Mar. 27, 1897—; Amanda, Nov. 11, 1899—; Mary, June 29, 1902—; John, Aug. 28, 1905—.

3811, Lydia Beachy[7], 3810, Dodge City, Kansas, was b. Sept. 4, 1889, and m. Sept. 12, 1905, Andrew S. Miller who was b. Aug. 8, 1881, the son of Samuel B. and Lydia (Weirich) Miller, Hutchinson, Kansas. Amish church. Katie, Apr. 22, 1906—; Samuel, Mar. 30, 1908—.

Jonas, Elizabeth, Catherine, Anna, John, Jacob.
Fannie, Catherine, Joseph, Peter, Joseph, Jacob.

3812, Jonas S. Beachy[6], 3795, Plain City, Ohio, and Fannie Miller[6], 7786, were m. Aug. 6, 1885, in Newton Co., Ind., by Bishop David Hochstetler. He was b. Apr. 24, 1860, and she June 6, 1866, in Marshall Co., Ind. Beachy Gen. Fam. 177. Gnagey Gen. Fam. 269. Amish church. Samuel J., June 1, 1886—; Catherine J., 6368; Ananias J., Mar. 27, 1889—; Magdalena J., Apr. 24, 1891—; Bertha J., Nov. 30, 1892—; Elizabeth J., Jan. 14, 1895—; Benjamin J., Feb. 25, 1897—; Esther J., July 17, 1899—; Ezra J., July 29, 1901—; Jonas J., Jan. 17, 1904—; Joseph J., Mar. 2, 1906—.

3813, Cornelius S. Beachy[6], 3795, Plain City, Ohio, was b. July 15, 1862, at Grantsville, Md., and m. Nov. 4, 1883, at Grantsville, Md., by Bishop Joel Beachy, Magdalena Swartzentruber, dau. of Jacob Swartzentruber who d. Sept. 29, 1881, and Elizabeth Hershberger who d. Feb. 21, 1874, at Grantsville, Md. Gnagy Gen. Fams. 270, 73, 71. Beachy Gen. Fam. 178, 198, 170. Ida C., 3814; Mary C., 3815; John C., Sept. 17, 1888—; Lucy C., Jan. 2, 1890—; Eli C., Dec. 10, 1891—; Noah C., Feb. 4, 1894—Dec. 17, 1898; Daniel C., Dec. 20, 1895—; Sarah C., Dec. 21, 1897—; Samuel C., July 28, 1900—; Elizabeth C., June 20, 1903—; Catherine C., Apr. 6, 1905—; Leah C., Nov. 13, 1907—Jan. 23, 1908.

3814, Ida C. Beachy[7], 3813, Plain City, Ohio, was b. Sept. 26, 1884, and m. Nov. 23, 1903, John H. Eash, son of Tobias C. and Saloma (Garver) Eash. Levi J., Sept. 22, 1904—; Tobias J., Aug. 29, 1906—.

3815, Mary C. Beachy[7], 3813, Plain City, Ohio, was b. Aug. 13, 1886, and m. Nov. 29, 1905, Benjamin Miller, the son of John P. Miller, who was b. Nov. 19, 1840, and d. Dec. 17, 1886, in Holmes Co., Ohio, and Lydia N. Weaver Lizzieann B., Nov. 20, 1906—; John B., Sept. 5, 1908—.

3816, Lydia S. Beachy[6], 3795, Oakland, Md., was b. Aug. 17, 1864, in Iowa, and m. Jan. 27, 1884, at Grantsville, Md., by Bishop Joel Beachy, Daniel J. Swartzentruber, son of Jacob and Elizabeth (Hershberger) Swartzentruber, Grantsville, Md. Gnagey Gen. Fam. 72. Beachy Gen. Fam. 179. Amanda, 4769; Elizabeth, Oct. 18, 1885—Mar. 8, 1887; Catherine, Sept. 2, 1888—; Amelia, July 2, 1890—Sept. 30, 1891, drowned; Simon, Aug. 14, 1892—; Infant son, Aug. 14, 1892; Jacob, Dec. 11, 1894—; Henry, Nov. 21, 1898—Feb. 8, 1899; Harvey, Nov. 28, 1899—; Fannie, Feb. 22, 1903—.

3817, Daniel S. Beachy[6], 3795, Meyersdale, Pa., was b. Aug. 29, 1866, and m. June 8, 1890, at Grantsville, Md., by Bishop Joel J. Miller, Amanda S. Miller, dau. of Samuel J. Miller, Springs Pa., who d. Sept. 15, 1906, and Magdalena Swartzentruber who came from Germany at six years of age. Minister in the Amish church. Gnagey Gen. Fam. 272. Beachy Gen. Fam. 180, 354½. Cora D., May 6, 1891—; Norman, Aug. 15, 1892—; Lucy, Nov. 9, 1893—; Samuel, Oct. 19, 1895—; Lizzie, Feb. 23, 1897—; Joel, Jan. 24, 1899—; Saloma, Jan. 2, 1901—; Tillie, Jan. 17, 1903—; Eli, Dec. 9, 1904—; Alvira, Nov. 6, 1906—; Simon, Dec. 19, 1907—.

3818, Susanna Beachy[6], 3795, Plain City, Ohio, was b. Jan. 25, 1869, at Grantsville, Md., and m. Feb. 2, 1890, near Grantsville, Md., by Bishop Joel J. Miller, Christian J. Swartzentruber, son of Jacob and Elizabeth (Hershberger) Swartzentruber, Grantsville, Md., at death. Amish church. Gnagey Gen. Fams. 273, 75. Beachy Gen. 181, 200. Menno C., Nov. 18, 1890—Sept. 27, 1891; Lloyd C., Dec. 5, 1891—; Samuel C., Oct. 20, 1893—; Enos C., Sept 14, 1895—; Lizzie C., May 20, 1897—Oct. 28, 1903; Norman C., Sept. 12, 1899—,

Jacob C., Aug. 9, 1901—; Anna C., Sept. 19, 1903—; Amanda C., Apr. 20, 1906—; Jonas Christian, Mar. 21, 1908—.

3819, Elias S. Beachy[6], 3795, Garnett, Kansas, was b. Aug. 1, 1871, and m. Sarah D. Yoder.

Sarah, Catherine, Anna, John, Jacob.

3820, Sarah Yoder[5], 3695, Kalona, Iowa, at death, was b. May 27, 1829, in Somerset Co., Pa., d. July 9, 1867, and m. Feb. 6, 1848, Frederick Schwartzendruber, b. Mar. 13, 1825, in Waldeck, Germany, d. July 5, 1895, the son of Jacob and Barbara (Esch) Schwartzendruber, Sharon Center, Iowa. Amish church. Barbara, 1622; Jacob F., 3821; Catherine, 3824; Gideon, Dec. 27, 1854—Sept. 24, 1858; Delila, 3831; Anna, 3835; Elias, 3838; Sarah, 5223; Valentine, 3839; Shem F., 3840; Helena, June 1, 1867—Sept. 22, 1867.

3821, Jacob F. Swartzendruber[6], 3820, Kalona, Iowa, was b. Oct. 17, 1851, in Johnson Co., Iowa, and m. Dec. 31, 1872, in Johnson Co., Iowa, by Bishop Joseph Swartzendruber, Elizabeth Bender, dau. of Christian D. and Helena (Juengerich) Bender, Hartford, Kansas. Bishop of the Amish church. Henry, Jan. 16, 1873—July 23, 1882, diphtheria and croup, buried at Hubbard, Oregon; Daniel, 3822; Anna, Apr. 9, 1877—May 12, 1907, consumption, buried at Kalona, Iowa; Solomon B., Jan. 23, 1879—Jan. 10, 1905, consumption; Delila, 3823; Christian, Dec. 1, 1882—Dec. 9, 1892, Brights disease; Valentine, July, 1888—Aug. 24, 1906, inflammation of the brain.

3822, Daniel B. Swartzendruber[7], 3821, Kalona, Iowa, was b. May 9, 1875, in Lyon Co., Kansas, and m. Dec. 16, 1900, in Johnson Co., Iowa, by Bishop William K. Miller, Annie Guengerich, b. Jan. 15, 1875, the dau. of Samuel D. and Barbara (Beachey) Guengerich, Wellman, Iowa, whose fam. appears in the Bitschee Gen. Fam. 364, and Gnagey Gen. Fam. 90. Annie's birth is not given correctly in either. Teacher, carpenter and farmer. Amish church. William Henry, Mar. 8, 1902—; Albert Lloyd, Nov. 24, 1903—; Mary Ruth, Apr. 27, 1905—; Martha Naomi, Oct. 17, 1906—; Jacob Frederick, July 19, 1909—.

3823, Delila Swartzendruber[7], 3821, Kalona, Iowa, was b. Apr. 24, 1881, in Clackamas Co., Oregon, and m. Dec. 25, 1900, at Kalona, Iowa, by Bishop J. F. Swartzendruber, J. J. Litwiller, son of John and Catherine (Jantzi) Litwiller, St. Agatha, Ontario. Amish church. Anna, Oct. 20, 1902—; Jacob, May 12, 1904—; Ida, Mar. 17, 1906—; Dau., May 10, 1908; Harold, Aug. 26, 1909—.

3824, Catherine Swartzendruber[6], 3820, Eagle Grove, Iowa, was b. Mar. 18, 1853, in Johnson Co., Iowa, and m. Mar. 5, 1871, in the same county, by Bishop Abner Yoder, Joseph C. Guengerich, son of Christian and Catherine (Stutzman) Guengerich, of Kalona, Iowa. Amish church. Elvira, 3825; Daniel, 3826; Edward, 3827; Frederich, 3828; Amos, 3829; Simon, 3830; Joseph, Jan. 18, 1887—; Walter, Sept. 18, 1888—; Emma, Aug. 5, 1891—; Ezra, Feb. 13, 1895—; Anna, d. 1876, in Johnson Co., Iowa; Christian, d. 1888, in same county.

3825, Elvira Gingerich[7], 3824, Manson, Iowa, was b. Dec. 15, 1872, in Johnson Co., Iowa, and m. Oct. 22, 1902, in Wright Co., Iowa, by Bishop

---

3820. Jacob Schwartzendruber was b. May 5, 1800, in Waldeck, Germany, emigrated to America, landing at Baltimore May, 1833, living for a time in Somerset Co., Pa., and Garrett Co., Md., reached Johnson Co., Iowa, May 10, 1851, and was the first bishop of the Amish church in Johnson County, Iowa. His sons Joseph and Frederick were bishops in the same church.

John Birky, John Keiser. Amish church. Ora Melvin, Oct. 30, 1903—; Harley Franklin, Sept. 10, 1905—.

3826, Daniel Gingerich[7], 3824, Mio, Mich., was b. Jan. 30, 1873, in Johnson Co., Iowa, and m. Feb. 11, 1894, at Sharon Center, Iowa, by Bishop Peter Kinsinger, Lydia Kauffman, dau. of Elias and Magdalena (Lehman) Kauffman. Amish church. Magdalena, Dec. 20, 1894—; Catherine, June 26, 1896—; Ralph, Sept. 5, 1897—; Amos, June 25, 1899—; Elias, Mar. 2, 1901—; Joseph, Apr. 17, 1903—; Edward, July 28, 1905—.

3827, Edward J. Gingerich[7], 3824, Goshen, Ind., was b. Nov. 10, 1876, in Iowa Co., Iowa, and m. (1) Feb. 5, 1903, by Rev. David Kauffman, Lydia Bender, dau. of Daniel and Fannie (Roth) Bender, Goshen, Ind. Amish church. M. (2) Apr. 2, 1905, by Rev. Abraham Troyer, Mattie Kauffman, dau. of David and Barbara (Gingerich) Kauffman, Middlebury, Ind. Henry George, Feb. 22, 1906—; Rudy, Aug., 1907—.

3828, Frederick Gingerich[7], 3824, Wayland, Iowa, was b. Sept. 15, 1878, near Green Center, Iowa, and m. Dec. 22, 1901, near Noble, Iowa, by Rev. Sebastion Gerig, Katie Leichty, dau. of Daniel and Barbara (Roth) Leichty, Noble, Iowa. Amish church. Daniel Lyman, Jan. 4, 1905—.

3829, Amos Gingerich[7], 3824, Versailles, Mo., was b. July 21, 1880, and m. Sept. 17, 1905, Nannie Delilah Yoder, dau. of Jacob B. and Melinda (Werey) Yoder, Kalona, Iowa. Charity, Aug. 3, 1906—; Amos Leroy, Feb. 16, 1908—.

3830, Simon Gingerich[7], 3824, Noble, Iowa, was b. July 15, 1882, and m. Oct. 25, 1904, Lena Schlatter, dau. of John and Katie (Miller) Schlatter, Wayland, Iowa.

Delila, Sarah, Catherine, Anna, John, Jacob.

3831, Delila Swartzendruber[6], 3820, Eagle Grove, Iowa, at death, was b. Sept. 10, 1856, d. Dec. 13, 1899, and m. Apr. 28, 1878, William A. Kreider, now of Thomas, Okl., of fam. 5701, who was b. May 18, 1854. Amish church. Infant dau., 1879—d. in infancy; Sarah, 3832; Samuel, Nov. 15, 1882—; Eli, 3833; Arminda, 3834; Henry, Mar. 18, 1888—; Esther, 7792; Ida, July 10, 1892—; Frederick, July 8, 1894—; Alma, Feb. 5, 1897—; Delila, May 18, 1898—.

3832, Sarah Kreider[7], 3831, La Junta, Colo., was b. Dec. 24, 1880, and m. Nov. 7, 1901, Rev. George Reber, who was b. Feb. 22, 1879, the son of David and Mary (Swartzentruber) Reber, Kalona, Iowa. Mennonite church. Virgil Boyd, Oct. 3, 1902—; Mary Delila, June 20, 1905—Feb. 20, 1908.

3833, Eli W. Kreider[7], 3831, Estevan, Sask., was b. Aug. 23, 1884, and m. Dec. 23, 1903, Maria Olina Wenos, who was b. Feb. 12, 1881, in Norway, dau. of John and Marie (Mickelson) Wenos, Clarion, Iowa. Lila Marie, Sept. 30, 1904—; Erma Lucille, Feb. 19, 1909—.

3834, Arminda Kreider[7], 3831, Clarion, Iowa, was b. Apr. 9, 1886, and m. Dec. 30, 1908, Herbert Franklin Goodale who was b. May 1, 1884, the son of Edwin Goodale and Elizabeth Boyles who d. Apr. 30, 1887. Methodist church.

3835, Anna Swartzendruber[6], 3820, Eagle Grove, Iowa, was b. June 18, 1858, in Johnson Co., Iowa, and m. Feb. 23, 1879, by Bishop Frederich Swartzendruber, Christian S. Yoder, b. Feb. 21, 1853, in Holmes Co., Ohio, the son of Stephen D. Yoder, b. June 19, 1822, d. in Johnson Co., Iowa, and his wife Magdalena Yoder. Amish church. Sanford D., 3836; Samuel, Dec. 5, 1879—Mar. 14, 1898, consumption; Magdalena, 3837; Elmer, Mar. 7, 1887—; Ezra, May 31, 1888—; Joseph F., Nov. 3, 1889—; Emma, Oct. 1, 1891—; Elizabeth, Apr. 11, 1894—; Harrison, Jan. 22, 1896—; Cora Ann, Mar. 28, 1899—; Sarah, Oct. 4, 1900—.

3836, Sanford C. Yoder[7], 3835, Mesa, Wash., was b. Dec. 5, 1879, at Sharon Center, Iowa, graduated from the Clarion, Iowa, high school June 9, 1901, and m. Sept. 3, 1903, at Iowa City, Iowa, by Bishop Christian Warey, Emma Stutsman, dau. of Eli C. and Anna (Marner) Stutsman, Iowa City, Iowa. Teacher and farmer. Mennonite church. Myron Stutsman, June 8, 1904—.

3837, Lena Yoder[7], 3835, La Junta, Colo., was b. Feb. 27, 1882, in Johnson Co., Iowa, and m. Dec. 13, 1900, in Henry Co., Iowa, by Rev. S. Gerig, Joel S. Gingerich, son of Samuel S. and Barbara (Beachy) Gingerich, Wellman, Iowa. Mennonite church. Gnagey Gen. Fam. 90. Beachy Gen. Fam. 364, 279. Edna Blanche, Sept. 12, 1901—; Earl Raymon, Mar. 6, 1903—; Albert Lynn, July 23, 1904—.

3838, Elias Swartzendruber[6], 3820, Eagle Grove, Iowa, was b. Nov. 12, 1859, in Johnson Co., Iowa, and m. in 1883, Sarah Knepp, dau. of Levi and Susan (Marner) Knepp, Kalona, Iowa. Amish church. Dora, Apr. 28, 1885—; Henry, Sept. 19, 1887—; Mary, May 25, 1890—; Ernest, Mar. 17, 1885—; Willis, Jan. 4, 1898—Mar. 8, 1899; John, Dec. 15, 1899—; Minnie, Mar. 18, 1902—; Martha, Feb. 26, 1904—.

Valentine, Sarah, Catherine, Anna, John, Jacob.
Daniel, Daniel, Anna, John,
Mary, Polly, Jacob.
Anna, Magdalena, Joseph,

3839, Valentine Swartzendruber[6], 3820, Hydro, Oklahoma, and Mary Ann Rhode[7], 3672, were m. Oct. 27, 1891, near Kalona, Iowa, by Bishop Peter Kinsinger. He was b. May 14, 1863, near Kalona, Iowa, and she Oct. 31, 1870, near the same place. Amish church. Nora, Oct. 24, 1892—; Alva, Apr. 1, 1894—; Polly, Apr. 2, 1898—; Frederick, Feb. 1, 1900—; Barbara, Apr. 17, 1902—; Mattie, Apr. 13, 1904—; Mary, July 6, 1906—.

3840, Shem Swartzendruber[6], 3820, Centralia, Mo., was b. Aug. 26, 1865, near Kalona, Iowa, and m. Oct. 30, 1887, near Sharon Center, Iowa, by Bishop John L. Miller, Nancy J. Marner, dau. of Jacob and Leah (Knepp) Marner. Machinist and farmer. Amish church. Esther Cora, 5055; Salina Arvilla, Sept. 25, 1891—; Levi Raynold, Jan. 22, 1893—; Edward Frederick, Jan. 31, 1895—; Omer William, Aug. 15, 1897—; George Adam, Dec. 24, 1899—; Emit Earl, June 15, 1901—; Jacob Herbert, Nov. 5, 1904—; Shem Thomas, July 4, 1907—.

Reuben, Catherine, Anna, John, Jacob.

3841, Reuben Yoder[5], 3695, Middlebury, Ind., was b. Jan. 9, 1831, in Somerset Co., Pa., and m. Apr. 1, 1851, in the same county, by Bishop Abner Yoder, Harriet Riehl, dau. of John and Elizabeth (Balser) Riehl, Berlin, Pa. Amish church. Elizabeth, 3842; Samuel, 3846; Daniel, 3847; Mary, 3848; Menno, 3850; Moses, 3851; Peter, 3852; Abraham, July 9, 1872—Sept. 13, 1872, kidney and bladder trouble; Levi, 3853.

3842, Elizabeth Yoder[6], 3841, Goshen, Ind., was b. Apr. 17, 1853, near Shipshewana, Ind., and m. July 9, 1876, at Shipshewana, Ind., by Rev. Samuel Leopold, Allen H. Miller, son of Josiah J. and Catherine (Darr) Miller, Bloomingdale, Mich. Mennonite church. Mary E., 3493; Acelia M., 3843; William Earl, 3844; Arthur R., Jan. 19, 1883—; Hattie A., 3845; Harry E., Aug. 30, 1890—.

3836. Eli C. Stutsman was b. Dec. 12, 1838, in Holmes Co., Ohio, the son of Christian Stutzman, whose wife was a Troyer. Anna Marner, the dau. of Jacob Marner, b. in Switzerland, came to America with his mother when 17 years of age. Jacob's father served in Napoleon's army and d. in the retreat from Moscow, before the birth of his only child.

3843, Acelia M. Miller[7], 3842, Lagrange, Ind., was b. Feb. 9, 1879, near Lagrange, Ind., and m. May 26, 1898, at Lagrange, Ind., by Rev. Ernest E. Neal, John E. Kennedy, who d. Sept. 18, 1910, son of George Kennedy who d. Sept. 11, 1898, at Lagrange, Ind., and his wife Armenia Mason. Methodist church. Ruth Marie, Aug. 21, 1905—; Paul G., Mar. 26, 1907—.

Earl, Elizabeth, Reuben, Catherine, Anna, John, Jacob.
Jeremiah, Magdalena, Peter, Joseph,
Samuel,
Mary, Mary, Jonathan, John,
Mattie, Jacob.
Fannie, Catherine, Fannie, Sarah, John, John,

3844, Earl Miller[7], 3842, Goshen, Ind., and Mattie Troyer[7], 7553, were m. Jan. 15, 1904, at Lagrange, Ind., by Rev. Yost C. Miller. He was b. Oct. 16, 1880, in Lagrange Co., Ind., and she Feb. 2, in the same county. Farmer and carpenter. Mennonite church.

3845, Hattie A. Miller[7], 3842, Bloomingdale, Mich., was b. Jan. 24, 1887, and m. Mar., 1906, Jeremiah Brandeberry who was b. June 24, 1886, the son of John and Elida (Pollack) Brandeberry, West Liberty, Ohio. Mennonite church. Lawrence J., Sept. 27, 1908—.

3846, Samuel R. Yoder[6], 3841, Lagrange, Ind., was b. Mar. 9, 1856, in Lagrange Co., Ind., and m. May 17, 1880, in the same county, by Rev. Benjamin Leer, Emma Lupold, dau. of Samuel and Elizabeth (Shirley) Lupold. Deacon in the Dunkard church. Pearl, Aug. 5, 1881—; Nellie, Oct. 21, 1883—; Roy and Ray, twins, June 1, 1886—.

Daniel, Reuben, Catherine, Anna, John, Jacob.
Etta, Mary, Susanna, Joseph, Joseph, Jacob.

3847, Daniel R. Yoder[6], 3841, Goshen, Ind., and Etta Cripe[6], 7465, were m. May 6, 1886, at Monitor, Kansas, by Rev. Frank Bradley. He was b. Apr. 27, 1858, at Lagrange, Ind., and she Nov. 10, 1867. Teacher, carpenter, farmer, retail implement, coal and feed trade. S. S. Supt. in German Baptist Brethren church. Perry A., Nov. 26, 1887—; Leroy, Oct. 26, 1889—.

3848, Mary Yoder[6], 3841, Shipshewana, Ind., was b. Nov. 13, 1860, in Lagrange Co., Ind., and m. in the same county, by Lewis Rhoades, J. P., Albert F. Powell, son of John and Mary (Fox) Powell, Lima, Ind. Amish church. James, 3849.

3849, James Powell[7], 3848, Elkhart, Ind., was b. Feb. 6, 1884, and m. Dec. 31, 1904, Sadie Idella Sprener, dau. of William F. and Ella (Mendenhall) Sprener, Lima, Ind. Edessa, Nov. 13, 1905—.

Menno, Reuben, Catherine, Anna, John, Jacob.
John, Moses, John, John,
Carrie, John, Jacob.
Susan, Noah, Henry,

3850, Menno S. Yoder[6], 3841, Shipshewana, Ind., and Carrie Hostetler[7], 1993, were m. Feb. 13, 1888, in Lagrange Co., Ind., by Bishop Henry A. Miller. He was b. Feb. 13, 1863, in Lagrange Co., Ind., and she Aug. 16, 1867, near Emma, Ind. Mennonite church. Olen, Nov. 14, 1888—; Mahlon, Aug. 29, 1890—; Lester, June 27, 1892—; Floyd, Oct. 4, 1893—; Iva, Dec. 28, 1894—; Dorsa, Oct. 19, 1896—; Elva, Apr. 21, 1902—; Ruby, Mar. 29, 1904—; Leo, Feb. 26, 1905—.

Moses, Reuben, Catherine, Anna, John, Jacob.
Katie, Samuel, Moses, John, John, John, Jacob.

3851, Moses A. Yoder[6], 3841, Middlebury, Ind., and Katie A. Hostetler[7], 2000, were m. Dec. 23, 1888, at her home in Eden Tp., Lagrange Co., Ind., by Bishop Daniel J. Johns. He was b. July 7, 1865, and she Dec. 4, 1866, both

---

3843. George Kennedy, the son of Barnet Kennedy and his wife, Mary Stauffer, who moved to Perrysburg, Ohio, from Carlisle, Pa., in 1834. Scotch descent.

in Lagrange, Ind. Amish church. Ora, Jan. 24, 1890—; Oscar, Oct. 10, 1891—; Urvan, Mar. 11, 1893—; Nettie, Aug. 5, 1894—; Ira, Dec. 4, 1896—; Anna, May 14, 1898—; Edith, Oct. 24, 1901—.

3852, Peter A. Yoder[6], 3841, Washington, D. C., was b. Aug. 21, 1867, in Lagrange Co., Ind., and m. July 25, 1894, at Dayton, Ind., Amelia A. Vance, dau. of Lewis W. and Eliza (Gardner) Vance, Dayton, Ind. German Baptist church. Farmer, carpenter, teacher and chemist. He attended Indiana State Normal, 1890-3, Indiana University, 1893-6, University of Chicago, 1896-7, University of Göttingen, 1899—1901. Graduated, Indiana State Normal, 1893, Indiana University, A. B., 1894, A. M., 1896, University of Göttingen, Ph. D., 1901. Has held positions as follows: Assistant in physics and chemistry, Ind. State Normal, 1891-3, instructor in chemistry, Ind. University, 1894-6, teacher of physical science, Mankato, Minn., State Normal, 1897-8, teacher of chemistry, Duluth, Minn., high school, 1898-9, associate professor of chemistry, Agricultural College of Utah, and associate chemist of Agricultural Experiment Station of Utah, 1901-5, director and chemist of Agricultural Experiment Station and professor of chemistry of Agricultural College of Utah, 1905-7. Bureau of Chemistry.

3853, Levi R. Yoder[6], 3841, Topeka, Ind., was b. Mar. 3, 1877, at the same place, and m. Nov. 9, 1904, at Middlebury, Ind., by Bishop Daniel J. Johns, Wilma Mishler, dau. of Jacob W. and Catherine (Miller) Mishler, White Cloud, Mich. Amish church.

Rebecca, Catherine, Anna, John, Jacob.

3854, Rebecca Yoder[5], 3695, Shipshewana, Ind., was b. Jan. 21, 1833, near Berlin, Pa., and m. Feb. 15, 1852, in Somerset Co., Pa., by Bishop Abner Yoder, Samuel J. Schrock, d. Feb. 1, 1903, the son of Joseph and Catherine (Sivits) Schrock, Berlin, Pa. Amish church. John, Mar. 1, 1853—Oct. 12, 1878, typhoid fever; Catherine, 3855; Edward S., 3858; Samuel S., 3862; Peter S., 3864; Elizabeth, 7772; Reuben S., 3866; Lydia, 3704; Manassas, 3867; David S., 3868; Eli S., 3869.

3855, Catherine S. Schrock[6], 3854, Shipshewana, Ind., was b. Sept. 2, 1854, in Somerset Co., Pa., and m. Jan. 26, 1878, by Bishop John L. Miller, Joseph D. Kaufman, son of David S. Kaufman, Shipshewana, Ind., and his wife, Lydia J., dau. of Joseph Kaufman. Amish church. Rebecca, Nov. 6, 1879—Nov. 20, 1884, diphtheria; Lydia, Sept. 10, 1882—Dec. 13, 1905, consumption; Samuel, 3856; Lovina, 3857; David, May 14, 1888—; Edward, Jan. 21, 1890—; Gertie, Feb. 10, 1896—; Elizabeth, July 23, 1898—.

3856, Samuel Kaufman[7], 3855, Shipshewana, Ind., was b. May 26, 1884, at the same address, and m. July 10, at Goshen, Ind., by Louis A. Dennert, Mary Anna Chupp, dau. of Jonas E. and Sarah (Berlincourt) Chupp, White Cloud, Mich. Laborer. Amish church. Ellonora, Sept. 20, 1902—; Ora, Oct. 15, 1904—July 9, 1905; Lizzie May, Mar. 24, 1906—.

3857, Lovina J. Kauffman[7], 3855, White Cloud, Mich., was b. Jan. 31, 1886, at Shipshewana, Ind., and m. Mar. 14, 1907, at Shipshewana, Ind., by Bishop David S. Kauffman, Harvey J. Kauffman, son of Jacob A. and Fannie D. (Miller) Kauffman, White Cloud, Mich. Amish church. Laura, Mar. 8, 1908—.

3852. Eliza Gardner, the dau. of Benjamin Gardner and his wife, Jane Hull.

Edward, Rebecca, Catherine, Anna, John, Jacob.
Jeremiah, Magdalena, Peter, Joseph,
Sarah, Jacob.
Mary, Mary, Jonathan, John,

3858, Edward S. Schrock[6], 3854, Hutchinson, Kansas, and Sarah Troyer[6], 7546, were m. May 5, 1881. He was b. Aug. 29, 1856, and she Apr. 26, 1856. Irvin, May 2, 1882—; William H., 3859; Elizabeth, 3860; Mary, 3861; Sarah Ann, Dec. 1, 1890—; Edward, May 5, 1893—; Samuel, Jan. 31, 1895—; Tobias, Sept. 2, 1897—.

3859, William H. Schrock[7], 3858, Hutchinson, Kansas, was b. Sept. 7, 1883, and m. July 30, 1907, Mary Ann Mast. Mabel May, Mar. 23, 1908—; Clara, July 30, 1909—.

3860, Elizabeth Schrock[7], 3858, Hutchinson, Kansas, was b. Apr. 29, 1885, and m. Jan. 31, 1907, Joseph M. Yutzy who was b. Mar. 15, 1882. Amish church. Oliver J., Jan. 22, 1908—.

3861, Mary Schrock[7], 3858, Hutchinson, Kansas, was b. Aug. 18, 1889, and m. Mar. 23, 1909, Samuel J. Yoder. Wilma, Jan. 25, 1910—.

Samuel, Rebecca, Catherine, Anna, John, Jacob.
Amanda, Jacob, Joseph, Peter, Joseph, Jacob.

3862, Samuel S. Schrock[6], 3854, Shipshewana, Ind., and Amanda Hochstetler[6], 7771, were m. Apr. 17, 1881. He was b. Oct. 8, 1860, and she July 11, 1861. Amish church. Harvey S., May 20, 1882—June 14, 1889; Andrew S., 3863; Jacob S., Nov. 6, 1885—; Annie S., Nov. 9, 1887—; Edith S., Dec. 1, 1889—; Rebecca S., Feb. 18, 1892—; Lizzie S., Dec. 9, 1893—Mar 29, 1906; Levi S., Aug. 8, 1896—; Eli S., Nov 29, 1898—; Amanda S., Sept. 15, 1903—; Fannie S., Mar. 30, 1905—.

3863, Andrew S. Schrock[7], 3862, Shipshewana, Ind., was b. July 1, 1883, in Lagrange Co., Newberry Tp., Ind., and m. Jan. 28, 1904, near Middlebury, Ind., by Rev. Abraham A. Troyer, Annie D. Yoder, dau. of David J. Yoder, Middlebury, Ind., and his wife Sarah C. Yoder. Am. Men. Pollie A., Dec. 15, 1907—Apr. 2, 1909; Samuel A., Mar. 13, 1910—.

Peter, Rebecca, Catherine, Anna, John, Jacob.
Jeremiah, Magdalena, Peter, Joseph,
Barbara, Jacob.
Mary, Mary, Jonathan, John,
Emanuel, Jonathan,
Susan, Cornelius, John, Jacob.
Susan, John, John,

3864, Peter S. Schrock[6], 3854, Hutchinson, Kansas, and Barbara Troyer[6], 7546, were m. Aug. 31, 1882, in Lagrange Co., Ind., by David S. Kaufman. He was b. Dec. 31, 1862, near Berlin, Pa. She was b. May 8, 1861, in Howard Co., Ind., and d. July 5, 1904. Amish church. Mary, 3865; Samuel, Nov. 30, 1888—; Clarence, Sept. 1, 1891—; Jerry, Aug. 20, 1893—; Edna, July 30, 1896—; Edd and Fred, Aug. 14, 1899—. He m. (2) Nov. 4, 1906, Susan Hochstedler[6], 6496, who was b. Sept. 3, 1868, whose first marriage appears in fam. 6345.

3865, Mary Schrock[7], 3864, Bucklin, Kansas, was b. Sept. 6, 1886, and m. Jan. 3, 1907, Perry J. Troyer who was b. Oct. 3, 1885, the son of Jacob M. and Susan (Lehman) Troyer. Amish church. Edna, Dec. 17, 1907—; Albert, Jan. 15, 1909—.

Reuben, Rebecca, Catherine, Anna, John, Jacob.
Susan, Magdalena, Susannah, Joseph, Peter, Joseph, Jacob.

3866, Reuben S. Schrock[6], 3854, Hutchinson, Kansas, and Susan Schrock[7], 7616, were m. He was b. May 30, 1868, and she Dec. 4, 1870. Mattie, 3682; Rebecca; Harvey; Elizabeth; Samuel; Katie; Valentine; Tobias.

3867, Manasses S. Schrock[6], 3854, Hubbard, Oregon, was b. Mar. 16, 1873, and m. Minnie Thomas. Wayne; Marvin.

3868, David S. Schrock[6], 3854, Middlebury, Ind., was b. Jan. 19, 1875, and m. Nov. 14, 1895, Anna Bontrager who was b. Sept. 4, 1873, the dau. of Reuben E. and Elizabeth (Yoder) Bontreger, Middlebury, Ind., of fam. 9136. Amish church. Polly, Nov. 28, 1896—; Lizzie, Dec. 2, 1903—.

Eli, Rebecca, Catherine, Anna, John, Jacob.
Valentine, David, Catherine,
Sarah, Anna, John, Jacob.
Magdalena, Catherine, Magdalena,

3869, Eli S. Schrock[6], 3854, Haven, Kansas, and Sarah V. Yoder[7], 3708, were m. Jan. 31, 1899, in Reno Co., Kansas, by Jonas D. Borntrager. He was b. Mar. 30, 1899, in Lagrange Co., Ind., and she Nov. 5, 1885. Amish church. David E., Aug. 7, 1900—; Samuel E., Sept. 20, 1902—; Felty E., Oct. 25, 1903—.

3870, Delila Yoder[5], 3695, Meyersdale, Pa., at death, was b. Mar. 18, 1841, near Berlin, Pa., d. Feb. 5, 1865, and was m. to Peter Kinsinger. No children.

Magdalena, Anna, John, Jacob.

3871, Magdalena Miller[4], 3062, Walnutcreek, Ohio, at death, was b. July 28, 1799, in Somerset Co., Pa., d. Apr. 5, 1871, and was m. to Jacob Mast, as his second wife. Jacob d. Sept. 1, 1861. Amish church. Abraham, 3872; Susan, 3939; Catherine, 3940; Rachel, 3961; Noah, 4002; Sarah, 4017; Maria, 4047.

3872, Dr. Abraham Mast[5], 3871, Walnutcreek, Ohio, at death, d. June 8, 1898, of paralysis, and was m. in 1841, to Anna Beachey, who d. June 5, 1903, and their fam. appears in the Bitsche Gen. Fam. 113. Minister of the Amish church. Jacob, 3873; Aaron, 3882; Magdalena, 3886; Catherine, 3890; Benjamin, 3901; Elizabeth, 3906; Abraham, 3910; Moses, 3916; Susanna, 3921; Joas, 3928; Sarah, 2810; Lucinda, Oct. 16, 1856—1859; David, 3931; Adam, 3932; Lydia, 3990; Anna, 3935; Amanda, 3936; Malinda, 3938.

3873, Jacob A. Mast[6], 3872, Walnutcreek, Ohio, at death, was b. Nov. 17, 1841, d. Mar. 13, 1896, and m. July 27, 1860, by Peter Lenhart, J. P., Catherine Ross, b. Mar. 3, 1840, and d. Mar. 27, 1903. Physician and surgeon. Beachy Gen. Fam. 114. Eliza J., May 16, 1861—Dec., 1861; Elizabeth, 3874; Elmira, 3875; Infant, Sept. 10, 1865—Oct. 10, 1865; Lucinda, 3877; Susan, 3878; Barbara, 3879; Florence Luella, 3880; Sophia, 3881.

3874, Elizabeth Mast[7], 3873, Walnutcreek, Ohio, was b. Sept. 7, 1862, at Walnutcreek, Ohio, and m. Dec. 11, 1895, at Shanesville, Ohio, by Rev. Charles Hartman, Albert Rath, son of Christian Rath, Walnutcreek, Ohio, and Christina Wyler who d. Sept. 30, 1868. Reformed church.

3875, Elmyra Mast[7], 3873, Walnutcreek, Ohio, was b. Feb. 29, 1864, at Walnutcreek, Ohio, and m. Nov. 23, 1883, at Shanesville, Ohio, by Rev. J. G. Zahner, William Weiss who d. Feb. 3, 1902, the son of Jacob and Elizabeth (Hattery) Weiss. Reformed church. Stella, 3876; Walter, Mar. 13, 1887—; Edna, Apr. 1, 1889—; Clinton, Nov. 2, 1891—; May, Feb. 23, 1893—; Clifford, Sept. 15, 1895—; Russel, July 19, 1897—; Oscar, died Mar. 15, 1886.

3871. Jacob Mast, Daniel Mast, who m. Elizabeth Hochstetler, Susan Mast, who m. Joseph Hochstetler, and Joseph Mast were brothers and sister. Joseph was one of the first settlers in Walnut Creek township, Holmes County, Ohio. Jacob Mast was one of the inquest jurors for the murder of Susan Hochstetler, of fam. 1934. The trial occurred in Somerset Co., Pa. Another juror was Henry Yoder, the father of Henry who later confessed the murder. They were sons of Joseph Mast, of Somerset Co., Pa. For some descendants of Joseph Mast of Holmes Co., Ohio, see fam. 3311, note. See fam. 4440.

3876, Stella Weiss[8], 3875, Walnutcreek, Ohio, was b. July 21, 1884, and m. Feb. 2, 1908, by Rev. J. H. Pœtter, William Miller, the son of Christian J. and Elizabeth (Schrock) Miller, Walnutcreek, Ohio. Reformed church. Charline, Sept. 6, 1908—.

3877, Lucinda Mast[7], 3873, Colebrook, Ohio, was b. Jan. 5, 1867, at Berlin, Ohio, and m. June 13, 1886, at Shanesville, Ohio, by Rev. J. G. Zahner, Moses I. Miller, son of Isaac A. Miller, who d. in 1904, at Fairview, Mich., and Catherine Yoder who d. in 1886, at Walnutcreek, Ohio. Beachy Gen. Fam. 397. Amish church. Laura, Jan. 12, 1887—; Ray, Oct. 16, 1888—Oct. 14, 1889; Luella, June 13, 1891—; Melvina, July 9, 1893—; Lloyd Bryan, Aug. 4, 1896—; Maud, Mar. 29, 1898—; Kate, Feb. 4, 1900—.

3878, Susan Mast[7], 3873, Sugarcreek, Ohio, was b. Sept. 26, 1868, and m. John H. Lanzer.

3879, Ella Mast[7], 3873, Dalton, Ohio, was b. Aug. 2, 1870, at Walnutcreek, Ohio, and m. Dec. 23, 1896, at Walnutcreek, Ohio, by Rev. L. D. Baus, Edward P. Geis, son of Phillip and Caroline (Smith) Geis, Dalton, Ohio. Seamstress. Reformed church. Raymond Mast, July 14, 1903—.

3880, Florence Luella Mast[7], 3873, Walnutcreek, Ohio, was b. there May 2, 1872, and m. Sept. 8, 1897, at the same place, by Rev. L. D. Baus, William Schindler who was b. Aug. 20, 1874, at Winesburg, Ohio, the son of Christian Schindler who d. in 1876 at Winesburg, Ohio, and Barbara Heimbuch. German Reformed church. Edward Allen, Apr. 15, 1898—; Mary, Aug. 1, 1900—; Albert, Jan. 30, 1902—; Clarence, Feb. 19, 1903—; Stella, Dec. 9, 1904—May 15, 1908; Myrtle, June 10, 1906—; Infant son, Feb. 29, 1908—Mar. 2, 1908.

3881, Sophia Ann Mast[7], 3873, Walnutcreek, Ohio, was b. there Dec. 15, 1877, and m. Sept. 15, 1895, at Winesburg, Ohio, by Rev. A. Eirman, Absalom Hummell who was b. Dec. 1, 1873, at Winesburg, Ohio, the son of William and Martha (Gonser) Hummell, Nappanee, Ind. German Reformed church. Constance Lurie, Apr. 22, 1896—; Jacob Maynard, June 5, 1899—; Wayne Mast, Sept. 19, 1902—; Roger Darrel, Oct. 19, 1904—; Myron Kenneth, Aug. 28, 1907—.

Aaron, Abraham, Magdalena, Anna, John, Jacob.
Sarah, Noah, Henry, John, Jacob.

3882, Aaron Mast[6], 3872, Shanesville, Ohio, was b. Jan. 14, 1843, and m. (1) Nov. 17, 1864, by Bishop Moses Miller, Lydia Gerber. Beachy Gen. Fam. 115. Alexander, Sept. 2, 1865—Feb. 22, 1867; Abraham, 3883; Amos, Jan. 2, 1870—; Katy Ann, 3884; William, 3885; Minerva, 5670. Aaron Mast and Sarah Hochstetler Miller[5], 5662, were m. Dec. 18, 1884, by Bishop David Beachey. See family 4475, for her family by previous marriage. Amish church. Ira, Sept. 20, 1884—; Elva, Mar. 7, 1889—; Lester, Aug. 27, 1894—.

3883, Abraham J. Mast[7], 3882, Millersburg, Ohio, was b. Dec. 23, 1866, and m. Oct. 28, 1888, Amanda Troyer, dau. of David J. and Catherine (Sommers) Troyer, Baltic, Ohio. Alta May, Nov. 6, 1889—; David Monroe, Aug. 20, 1891—; Lydia Catherine, Jan. 10, 1893—; Verna Orpha, Sept. 10, 1898—; Mary Mabel, Aug. 14, 1906—; Esther Jemima, July 13, 1908—; Four d. in infancy; each aged three days.

3884, Katie Ann Mast[7], 3882, Shanesville, Ohio, was b. Mar. 16, 1872, near Shanesville, Ohio, and m. there Dec. 26, 1896, by Bishop Moses A. Mast,

---

3877. Isaac A. Miller, the son of Rev. Moses B. Miller and Susannah Hershberger; the son of Benedict Miller and Catherine Beachy. See fam. 9150. Catherine Yoder, dau. of Tobias and Susannah Yoder, of Davidsville, Pa.

Edward T. A. Zook, son of Eli and Catherine (Oswald) Zook, Shanesville, Ohio. Amish church. Irl Raymond, May 7, 1899—; Ralph DeCosta, July 5, 1900—; Palmer Roscoe, Dec. 8, 1903—.

3885, William A. Mast[7], 3882, Charm, Ohio, was b. Aug. 1, 1874, and m. Ada Jeberg. Harold; Oscar; Grace.

3886, Magdalena Mast[6], 3872, Walnutcreek, Ohio, at death, was b. Apr. 1, 1844, d. Mar. 18, 1874, and m. (1) Jacob A. Gerber. Amish church. Beachy Gen. Fam. 116. James Allen, July 25, 1862—Dec. 26, 1875; Lydia, Apr. 3, 1864—Oct. 8, 1865; Anna, 3887; Infant, Jan. 3, 1868—Mar. 10, 1868; Sylvanus, 3888; Sarah J., 5731. M. (2) Jonathan Miller. Aaron, 3889.

3887, Anna Gerber[7], 3886, Shickley, Neb., was b. Sept. 27, 1866, and m. John Stutzman who was b. July 20, 1855. Mattie, July 14, 1887—; Leander Edward, Aug. 20, 1888—; Roy, Oct. 23, 1889—; John Arney, July 5, 1891—May 4, 1909; Evalena, Dec. 4, 1893—May 11, 1909; Ralph, Mar. 28, 1895—; Lillian, Dec. 21, 1897—; Catherine, Aug. 11, 1899—; Sarah Sophia, Apr. 12, 1901—; Joseph Vane, Aug. 20, 1903—; Harry, Feb. 5, 1905—; Estella Fern, Sept. 5, 1907—.

3888, Sylvanus J. Gerber[7], 3886, Sugarcreek, Ohio, was b. Dec. 7, 1868, at Shanesville, Ohio, and m. Jan. 1, 1891, at Berlin, Ohio, by Rev. Josiah Hochstetler, Katie Miller, dau. of Isaac and Katie (Yoder) Miller, Johnstown, Pa. Clothing business. Amish church. Virgillia, Oct. 8, 1891—; Percy, Oct. 14, 1894—; Irene, July 25, 1896—.

Aaron, Magdalena, Abraham, Magdalena, Anna, John, Jacob.
Fanny, Mary, Benjamin, David, David, John, Jacob.

3889, Aaron J. Miller[7], 3886, Dundee, Ohio, and Fanny Gerber[7], 4367, were m. Mar. 19, 1906. He was b. Mar. 9, 1874, and she July 9, 1884. Iva, Oct. 25, 1906—.

Catherine, Abraham, Magdalena, Anna, John, Jacob.

3890, Catherine Mast[6], 3872, Walnutcreek, Ohio, at death, was b. Dec. 14, 1845, d. Sept. 22, 1902, and m. Nov. 28, 1861, by Bishop Moses Miller, Abraham Hershberger, b. Dec. 14, 1845, d. June 23, 1895. Amish church. Beachy Gen. Fam. 117. Emanuel, 3891; John H., 3893; Aaron A., 3894; Clara A., 3895; Sarah J., 3896; Jacob, Aug. 26, 1870—Jan. 14, 1893; Harvey A., 3897; Abraham W., 3898; Mary E., 3899; Adrian, 3900; Malinda, 4358; Infant, Oct. 24, 1882; William O., Mar. 26, 1889—.

3891, Emanuel A. Hershberger[7]. 3890, Shanesville, Ohio, was b. Feb. 16, 1863, at Walnutcreek, Ohio, and m. Feb. 24, 1894, at the same place, by Rev. David Beechy, Cinderella Stutzman, dau. of David J. Stutzman, who d. Aug. 1, 1890, at Walnutcreek, Ohio, and his wife Magdalena Gerber. Carpenter and farmer. Amish church. Infant, Apr. 8, 1885; Sylvanus, 3892; Ada, July 8, 1888—; Alma, July 17, 1891—; Homer, Apr. 9, 1895—.

3892, Sylvanus Hershberger[8], 3891, Berlin, Ohio, was b. May 7, 1885, and m. Dec. 19, 1909, Ella Miller.

3893, John Henry Hershberger[7], 3890, Barrs Mills, Ohio, was b. Mar. 26, 1864, at Walnutcreek, Ohio, and m. Mar. 4, 1888, at the same place, by Bishop David Beachy, Katie Troyer, who d. Apr. 4, 1907, dau. of John and Katie (Schrock) Troyer, Kokomo, Ind. Amish church. David Monroe, Jan. 2, 1889—; Alta, May 19, 1891—; Manerva, Nov. 2, 1893—; Mary Ann, Dec. 2, 1896—; Walter, Mar. 19, 1900—; Callie, Mar. 28, 1903—; Amanda, Oct. 11, 1906—.

3894, Aaron A. Hershberger[7], 3890, Shreve, Ohio, was b. June 5, 1865, at Walnutcreek, Ohio, and m. June 5, 1890, at Shreve, Ohio, by Rev. D. C.

Henselman, Linda Kendall, dau. of Joseph and Lovina (Shoup) Kendall, Shreve, Ohio. Teacher and jeweler. Mennonite church. Ora Allen, May 1, 1891—; Alta May, Apr. 21, 1893—.

3895, Clara Hershberger[7], 3890, Shanesville, Ohio, was b. Feb. 21, 1867, at Walnutcreek, Ohio, and m. Mar. 6, 1887, at her home, by David Beachy, Levi Stutzman, son of David J. and Magdalena (Gerber) Stutzman, Walnutcreek, Ohio. Amish church. Infant son, Feb. 29, 1888—; Elva, Apr. 28, 1889—; Harry, Jan. 22, 1891—Dec. 14, 1898, typhoid fever; Abraham, Mar. 16, 1893—; Ervin, May 5, 1900—.

3896, Sarah Jane Hershberger[7], 3890, Berlin, Ohio, was b. Sept. 17, 1868, at Walnutcreek, Ohio, and m. Mar. 16, 1890, at her home, by Rev. Daniel Beachy, Daniel S. Troyer, son of Seth and Mary (Gerber) Troyer, Shanesville, Ohio. Amish church. Infant son, Nov. 28, 1890—Nov. 28, 1890; Infant dau., Nov. 28, 1890—Dec. 2, 1890; Ernia, June 23, 1893—; Manly Miles, July 13, 1894—; Ralph, July 12, 1895—; Anna May, Aug. 21, 1896—; Elsie May, May 6, 1898—Dec. 25, 1899; Vella, Sept. 14, 1899—; Oris, Feb. 15, 1902—; Ruth Glenda, Feb. 18, 1907—.

3897, Harvey A. Hershberger[7], 3890, Aurora, Neb., was b. May 8, 1872, at Walnutcreek, Ohio, and m. Sept. 26, 1897, at Milford, Neb., by Bishop Joseph Schlegel, Katie Jantze, dau. of Joseph Jantze, Milford, Neb., who d. Nov. 18, 1881, and his wife Catherine Yansey who d. Dec. 15, 1891. Stationary engineer. Mennonite church. Elsie May, Jan. 16, 1901—; Vernon Ray, Feb. 13, 1903—.

Abraham, Catherine, Abraham, Magdalena, Anna, John, Jacob.
Eli, Anna, Sarah, Joseph,
Arvilla, John, Jacob.
Sarah, Noah, Henry,

3898, Abraham W. Hershberger[7], 3890, Sugarcreek, Ohio, and Arvilla Miller[7], 4475, were m. Mar. 25, 1900, at Walnutcreek, Ohio, by Bishop M. A. Mast. He was b. Feb. 11, 1875, near Walnutcreek, Ohio, and she Aug. 29, 1879, in German Tp., Holmes Co., Ohio. He is a teacher and minister. Amish church. Glen, Jan. 28, 1901—; Verda, June 18, 1903—; Elma, July 31, 1907—.

3899, Mary E. Hershbergeer[7], 3890, Shanesville, Ohio, was b. May 31, 1876, at Walnutcreek, Ohio, and m. May 24, 1896, by Rev. Josiah Hochstetler, William Christner, son of J. J. and Sarah (Gerber) Christner. Amish church. Niva, Dec. 20, 1896—; Velma, Apr. 26, 1898—; Malinda, Dec. 20, 1899—; Beulah Fern, Feb. 6, 1901—; William Wade, Oct. 10, 1904—; Floyd Lester, Jan. 14, 1907—.

Adrian, Catherine, Abraham, Magdalena, Anna, John, Jacob.
Lydia, Catherine, Mary, Catherine, Henry, John, Jacob.

3900, Adrian Hershberger[7], 3890, Walnutcreek, Ohio, and Lydia Sommers[7], 4911, were m. Jan. 24, 1904, by Bishop M. A. Mast. He was b. Nov. 29, 1878, near Walnutcreek, Ohio, and she Feb. 9, 1881, near the same place. Amish church. Owen, Feb. 10, 1908—Feb. 13, 1911.

Benjamin, Abraham, Magdalena, Anna, John, Jacob.
Amanda, Mary, Henry, John, Jacob.

3901, Benjamin A. Mast[6], 3872, Walnutcreek, Ohio, and Amanda Gerber[5], 5746, were m. Feb. 13, 1873, at Walnutcreek, Ohio, by Bishop Moses Miller. He was b. Jan. 7, 1847, at Walnutcreek, Ohio, and she Oct. 7, 1852, near Shanesville, Ohio. Beachy Gen. Fam. 122. Amish church. Frances, 3902; Monroe, 3903; Aaron, July 11, 1878—; Venus, 3904; Anna, 3027; Albert, Mar. 1, 1885—; Iva, 3905; Clifford, Feb. 15, 1889—; Alma, Apr. 18, 1891—; Ura, Sept. 16, 1893—.

3902, Frances Mast[7], 3901, Shanesville, Ohio, was b. Nov. 14, 1873, and m. Jan. 15, 1893, William J. Schrock, son of J. H. and Elizabeth (Christner) Schrock. Elden, June 23, 1894—; Williard, Nov. 10, 1896—; Lester, Sept. 17, 1899—; Ivey, Nov. 15, 1902—; Vesta, Dec. 31, 1903—; Minnie, Apr. 14, 1908—.

Benjamin, Abraham, Magdalena, Anna,
Monroe, **John, Jacob.**
Amanda, Mary, Henry,
Nora, Susanna, Noah, Magdalena, Anna, John, Jacob.

3903, Monroe B. Mast[7], 3901, Millersburg, Ohio, and Nora Ellen Miller[7], 4009, were m. Jan., 1901, at Walnutcreek, Ohio, by Rev. Moses Mast. He was b. May 5, 1876, at Walnutcreek, Ohio, and she Dec. 21, 1880, at Walnutcreek, Ohio. Furniture dealer. Mennonite church. Pearl, July, 1901—May, 1903; Paul D., Dec., 1907—.

3904, Venus B. Mast[7], 3901, Walnutcreek, Ohio, was b. June 12, 1880, at Shanesville, Ohio, and m. Dec. 13, 1903, at Walnutcreek, Ohio, by Rev. Moses Mast, Lizzie Troyer, dau. of Henry J. and Mary Ann (Weaver) Troyer, Shanesville, Ohio. Mennonite church. Marie, Feb. 15, 1904—.

3905, Iva Mast[7], 3901, Walnutcreek, Ohio, was b. Mar. 18, 1887, and m. Dec. 23, 1906, John S. Miller, the son of Rev. Samuel H. Miller, Shanesville, Ohio, and Margaret Reufenacht.

3906, Elizabeth Mast[6], 3872, Shanesville, Ohio, was b. Apr. 2, 1848, and m. Dec. 30, 1866, at Walnutcreek, Ohio, by Moses Miller, Noah D. Mishler who was b. Jan. 2, 1845, the son of Daniel Mishler who d. about 1898, and Barbara Miller who d. about 1846. Beachy Gen. Fam. 118. Amish church. Mary Ann, Aug. 1, 1867—Dec. 21, 1869; Abraham, 3907; Emery, Aug. 20, 1875—; William, 3908; Maude, 3909; May, Feb. 18, 1883—.

3907, Abraham Mishler[7], 3906, Sugarcreek, Ohio, was b. Dec. 25, 1868, and m. Martha Miller. Verda, Oct. 7, 1892—; Ray, Sept. 20, 1893—; Loyd, Mar. 9, 1896—; William, May 2, 1898—; Harold, Dec. 5, 1901—.

3908, William Mishler[7], 3906, Cleveland, Ohio, was b. July 21, 1875, and m. Feb. 25, 1902, at Cleveland, Ohio, by Rev. William Kaine, Hannah Topple, dau. of Herman and Henrietta (Horn) Topple, Rochester, New York. Mennonite church. Sheet metal worker. Henrietta Elizabeth, May 25, 1903—; William Edward, Mar. 13, 1906—.

3909, Maude Mishler[7], 3906, Shanesville, Ohio, was b. Aug. 1, 1883, and m. Tersy Schrock. Corlus, Oct. 11, 1907—.

Abraham, Abraham, Magdalena, Anna, John, Jacob.
Carolina, Noah, Henry, John, Jacob.

3910, Abraham W. Mast[6], 3872, Walnutcreek, Ohio, and Caroline Hochstetler[5], 5662, were m. Nov. 25, 1870, by Bishop Moses Miller. He was b. Oct. 21, 1849, at Walnutcreek, Ohio, and she Aug. 4, 1850, at Farmerstown, Ohio. Amish church. Beachy Gen. Fam. 123. Infant son, Feb. 6, 1872—Feb. 17, 1872; Noah A., 3911; Susan, Nov. 3, 1874—Mar. 6, 1875; Infant, Nov. 15, 1875—Feb. 2, 1876; Abraham A., 3912; Henry A., 3913; Emery A., 3914; Ardyan, 4374; Malinda, 3915; Amanda, 5074; William R., Jan. 7, 1892—.

Abraham, Abraham, Magdalena, Anna,
Noah, **John, Jacob.**
Caroline, Noah, Henry,
Malinda, Daniel, John, David, David, John, Jacob.

3911, Noah A. Mast[7], 3910, Walnutcreek, Ohio, and Malinda Hostetler[7], 4353, were m. Feb. 28, 1892, at Walnutcreek, Ohio, by Bishop David Beachy. He was b. Jan. 2, 1872, near Walnutcreek, Ohio, and she Feb. 3, 1872, near the same place. His business is sawmilling and threshing. Amish church.

Vernie May, Apr. 14, 1893—Feb. 20, 1907, pneumonia; Daniel Rayman, July 20, 1896—; Orpha Ellen, June 29, 1899—Apr. 17, 1901, lung fever; Callie Lurie, Nov. 20, 1900—; Amanda Avara, July 13, 1906—.

3912, Abraham M. Mast[7], 3910, Sugarcreek, Ohio, was b. Mar. 26, 1876, and m. June 25, 1902, Amanda Krieger, dau. of Peter and Elizabeth (Keim) Krieger. Adah Irene, Aug. 20, 1903—; Carolyn Elizabeth, Sept. 13, 1905—.

3913, Henry A. Mast[7], 3910, Shanesville, Ohio, was b. Sept. 30, 1879, at Walnutcreek, Ohio, and m. Dec. 23, 1900, at Sugarcreek, Ohio, by Bishop Moses A. Mast, Artie Miller, dau. of Alexander A. and Amanda (Gerber) Miller, Kent, Ohio. Carpenter. Mennonite church. Ferman, Nov. 12, 1901—; Abraham, Jan. 24, 1903—; Truman, Mar. 20, 1904—.

3914, Emery A. Mast[7], 3910, Shanesville, Ohio, was b. Aug. 30, 1880, at Walnutcreek, Ohio, and m. Dec. 15, 1902, at the same place, by Rev. Moses A. Mast, Clara Gerber, dau. of Amos C. and Sarah (Troyer) Gerber, Shanesville, Ohio. Steam engineer. Amish church. Celsus, July 2, 1903—; Ruth, Jan. 19, 1905—; Ohlen, Oct. 31, 1907—.

3915, Malinda Mast[7], 3910, Walnutcreek, Ohio, was b. Sept. 4, 1885, at Walnutcreek, Ohio, and m. Feb. 5, 1905, at her home, by Bishop Moses A. Mast, Malva J. Miller, son of Rev. John H. and Elizabeth (Troyer) Miller, Walnutcreek, Ohio. Amish church. Paul, May 5, 1906—; Infant, Oct. 14, 1907—.

3916, Moses A. Mast[6], 3872, Baltic, Ohio, was b. Feb. 3, 1851, near Walnutcreek, Ohio, and m. June 2, 1873, near Walnutcreek, Ohio, by William F. Hochstetler, J. P., Sophia Stutzman, dau. of Christian Stutzman, Milford. Neb., at death, and Magdalena Mast, dau. of Joseph Mast, of fam. 3311, note. Beachy Gen. Fam. 124. Bishop in the Amish church. Sanford, 3917; Jemima, 5081; Albert, 3918; Corsan, 3919; Mattie, 4360; Gillispie, 3920; Sarah, Apr. 29, 1886—; Katie, May 18, 1888—; Verna, July 6, 1891—Feb. 8, 1892; Myrtle, July 3, 1893—Dec. 4, 1893.

Sanford, Moses, Abraham, Magdalena, Anna, John, Jacob.
John, Noah, Henry,
Jemima, **John, Jacob.**
Michael, John, Frany,
Sarah,
Frances, Veronica, John,

3917, Sanford C. Mast[7], 3916, Barrs Mills, Ohio, and Jemima Hostetler[6], 5677, were m. Feb. 23, 1899, near Farmerstown, Ohio, by Rev. Fred Mast. He was b. Aug. 4, 1875, near Walnutcreek, Ohio, and she Oct. 7, 1880, near Farmerstown, Ohio. Amish church. Roy, Nov. 23, 1899—; Beulah May, June 19, 1901—; Clayton, July 17, 1904—; Helen, May 31, 1907—.

3918, Albert D. Mast[7], 3916, Holmesville, Ohio, was b. Sept. 25, 1877, and m. Dec. 6, 1904, Lizzie Mast who was b. Apr. 27, 1882, the dau. of Rev. Fred Mast, Millersburg, Ohio, and Lydia Stutzman. Mennonite church. Paul, Oct. 6, 1905—; William, Apr. 3, 1907—.

Corsan, Moses, Abraham, Magdalena, Anna, John, Jacob.
Cora, Daniel, Mary, Elizabeth, Henry, John, Jacob.

3919, Corsan M. Mast[7], 3916, Shanesville, Ohio, and Cora Miller[7], 5071, were m. at Walnutcreek, Ohio. He was b. June 25, 1879, at Walnutcreek, Ohio, and she June 6, 1883. Mennonite church. Chester, May 15, 1900—; Lulu, Aug. 26, 1902—; Park, Apr. 14, 1904—May 17, 1908; Mary, Sept. 6, 1907—.

Gillispie, Moses, Abraham, Magdalena, Anna, John, Jacob.
Barbara, Abraham, Noah, Henry, John, Jacob.

3920, Gillispie Mast[7], 3916, Baltic, Ohio, and Barbara A. Hostetler[6], 5680,

were m. Nov. 26, 1905, near Farmerstown, Ohio, by Bishop Moses A. Mast. He was b. Feb. 12, 1884, at Walnutcreek, Ohio, and she Aug. 31, 1886. Amish church.

3921, Susanna Mast[6], 3872, Milford, Neb., was b. Nov. 1, 1852, at Walnutcreek, Ohio, and m. May 20, 1870, by Daniel Fair, David E. Stutzman, son of Eli and Gertrude (Miller) Stutzman. Amish church. They moved to Milford, Neb., in 1885. Sarah Ann, Nov. 29, 1870—Feb., 1877; Salina, 3922; Lydia, 3923; Alvin, 3924; Abraham, 3925; William, 3926; Silvanus, Mar. 6, 1885—; Milo, 3927.

3922, Salina Stutzman[7], 3921, Milford, Neb., was b. July 20, 1873, at Walnutcreek, Ohio, and m. May 18, 1891, William Danner, son of Rudy Danner. Amish church. Marvin, June 29, 1893—; Susan, Dec. 29, 1894—; Mary, Dec. 29, 1894—; Lydia, Oct. 10, 1898—; Lester, Nov. 10, 1903—; Esther, Nov. 10, 1903—; Lavina, Feb. 5, 1906—; Salina, Feb. 5, 1906—.

3923, Lydia Stutzman[7], 3921, Milford, Neb., was b. Dec. 13, 1875, and m. May 15, 1898, Henry Stauffer, son of John and Barbara (Grieser) Stauffer. Amish church. Alma, Feb. 20, 1899—; Vernon, Nov., 1902—d. at 9 months.

3924, Alvin D. Stutzman[7], 3921, Aurora, Neb., was b. Jan. 26, 1877, at Walnutcreek, Ohio, and m. Jan., 1899, Tillie Schrock, dau. of Peter and Lena (Unsicker) Schrock, Aurora, Neb. Amish church. Nettie, Aug., 1902—; Belva, Aug., 1905—.

Abraham, Susan, Abraham, Magdalena, Anna, John, Jacob.
Sarah, Katie, Sarah, Magdalena, Anna, John, Jacob.

3925, Abraham D. Stutzman[7], 3921, Milford, Neb., and Sarah Miller[7], 4032, were m. Feb. 19, 1902. He was b. Jan. 13, 1880, and she Jan. 31, 1884. Amish church. Willard, Jan. 25, 1903—; Vernon, Feb. 4, 1905—; Beulah, Sept. 8, 1906—; David Clarence, May 1, 1908—.

3926, William S. Stutzman[7], 3921, Milford, Neb., was b. Jan. 30, 1882, and m. Sept., 1902, Fanny Birkey, dau. of Andrew and Barbara (Martin) Birkey, Milford, Neb. Amish church. Alvira, May 12, 1904—; Homer, Sept. 22, 1905—; Clifford, May 21, 1907—.

3927, Milo Stutzman[7], 3921, Milford, Neb., was b. Jan. 19, 1888, and m. May 30, 1907, Barbara Birkey, dau. of Andrew and Barbara (Martin) Birkey, Milford, Neb. Amish church. Erma, Dec. 24, 1907—.

3928, Joas A. Mast[6], 3872, Millersburg, Ohio, was b. Jan. 3, 1854, and m. July 3, 1876, by Rev. W. Wilson, Ellen Hitchcock who was b. Mar. 31, 1858. Methodist church. Beachy Gen. Fam. 125. Scott V., 3929; Nellie V., 3930; Lilly V., Feb. 6, 1881—Apr. 10, 1883.

3929, Scott V. Mast[7], 3928, Millersburg, Ohio, was b. Mar. 31, 1877, and m. May 15, 1902, Helen E. Smith, dau. of James A. and Isabella (Criswell) Smith, Millersburg, Ohio. Lyman Criswell, July 13, 1907—.

3930, Nellie V. Mast[7], 3928, Akron, Ohio, was b. Feb. 4, 1879, and m. William G. Lerch. Marian Ellen, June 14, 1909—.

3931, David A. Mast[6], 3872, Little River, Kansas, was b. Dec. 22, 1857, and m. Oct. 18, 1884, Frances Bungard who was b. Apr. 7, 1862, at Berlin, Ohio. Orwell Truman, Aug. 9, 1885—; Osman Ray, Dec. 1, 1886—; Floyd A., June 8, 1888—; Ora E., Oct. 20, 1890—; William Cullen, Aug. 6, 1892—.

Adam, Abraham, Magdalena, Anna, John, Jacob.
Effie, Daniel, Joseph, David, John, Jacob.

3932, Adam B. Mast[6], 3872, Sugarcreek, Ohio, and Effie Hostetler[6], 4206, were m. Nov. 25, 1883, by Rev. Josiah Hochstetler. He was b. May 15, 1859, and she Aug. 18, 1866. Beachy Gen. Fam. 129. Marvin R., May 3, 1885—Nov.

8, 1888; Bertha Maud, 3933; Verna Viola, 3934; Malinda May, Feb. 7, 1891—; Beulah Anna, Mar. 3, 1893—; Lizzie Bell, Dec. 23, 1895—; Mabel Blanche, Nov. 11, 1902—.

3933, Bertha Maud Mast[7], 3932, Sugarcreek, Ohio, was b. Oct. 9, 1886, and m. Jan. 4, 1908, Enos Miller.

3934, Verna Viola Mast[7], 3932, Barrs Mills, Ohio, was b. Mar. 15, 1889, and m. Cleveland Kretzinger.

3935, Anna Mast[6], 3872, Walnutcreek, Ohio, was b. Dec. 26, 1861, at the same place, and m. there Apr. 25, 1886, by Rev. Josiah Hochstetler, Levi J. Behler, son of Jacob and Susanna (Zimmerman) Behler, Walnutcreek, Ohio. Mennonite church. Clarence, July 16, 1887—; Vernie May, Jan. 3, 1890—Jan., 1891; Ralph, May 8, 1892—; Lloyd, Feb. 3, 1896—; Clyde, May 29, 1900—.

3936, Amanda Mast[6], 3872, Milford, Neb., was b. Dec. 20, 1863, at Walnutcreek, Ohio, and m. Feb. 20, 1880, by Rev. J. G. Zahner, Stephen Stutzman, son of Rebecca Miller and Daniel Stutzman, son of Jonathan Stutzman. Amish church. Laura, 3937; Ralph, Mar. 23, 1894—.

3937, Laura Stutzman[7], 3936, Milford, Neb., was b. Oct. 20, 1880, at Walnut creek, Ohio, and m. Oct. 26, 1898, David Schweitzer, son of Jacob and Barbara (Janzi) Schweitzer. Amish church. Ida, Aug. 20, 1899—; Mary, Aug. 26, 1900—; Elmer, Aug. 10, 1901—; Stephen, July 30, 1902—; Homer, Mar., 1904—; Barbara, Sept. 15, 1905—.

3938, Malinda Mast[6], 3872, Shanesville, Ohio, was b. Jan. 17, 1866, and m. Sept. 24, 1893, Samuel H. Miller, son of Moses D. and Barbara (Hage) Miller, Walnutcreek, Ohio, at death, of fam. 9156. Pearl, Aug. 15, 1895—; Vernon, Dec. 4, 1896—; Esther, Nov. 28, 1898—; Anna, Feb. 16, 1901—; Titus, Nov. 10, 1904—; Pauline, June 21, 1904—; Samuel, Mar. 23, 1906—.

Susan, Magdalena, Anna, John, Jacob.

3939, Susan Mast[5], 3871, Charm, Ohio, at death, was m. (1) to William Miller, of fam. 9161. Son, d. single. M. (2) John Christner.

Catherine, Magdalena, Anna, John, Jacob

3940, Catherine Mast[5], 3871, Middlebury, Ind., at death, was m. to Christian Miller, son of Henry Miller and Anna Lehman of fam. 1939, note. Anna, 3941; Jacob C., 3950; Noah C., 3951; Moses C., 3952; Christian C., 3957; Catherine C., 3681; Magdalena, 3708; Susan C., 7856; Joseph C., 3960.

3941, Anna Miller[6], 3940, Middlebury, Ind., at death, was b. June 20, 1849, d. in 1899, of consumption, and was m. to Manasses M. Miller. Amish church. Levi, 3942; Jacob, 3943; Samuel, 3944; Susan, 3945; Christian, 3946; Lizzie, 3947; Moses, 3948; William, 3949; Daniel, d. in 1888; David, d. in 1897.

3942, Levi M. Miller[7], 3941, Middlebury, Ind., was b. July 25, 1867, and m. Jan. 9, 1887, Anna Troyer who was b. Mar. 27, 1866, in Lagrange Co., Ind., and d. Aug. 26, 1908, the dau. of Eli D. Troyer who d. Nov., 1892, at Middlebury, Ind., and Katie Yoder who d. Aug. 1, 1895. Son, Dec. 12, 1887—Dec. 29, 1887; Katie, Sept. 2, 1889—; Lizzie Ann, Apr. 15, 1891—; Polly, June 30, 1893—; Lydia, July 21, 1895—; David, Aug. 19, 1897—; Fanny, July 5, 1899—; Christian, Dec. 14, 1901—; Susan, May 22, 1904—.

3943, Jacob M. Miller[7], 3941, Topeka, Ind., was b. Feb. 28, 1869, and m. Jan. 19, 1890, Polly Troyer. Christian, Oct. 30, 1890—; Katie, 7665; Samuel, July 10, 1893—; Anna, June 15, 1897—.

3944, Samuel M. Miller[7], 3941, Middlebury, Ind., was b. Dec. 24, 1871, in Newbury Tp., Lagrange Co., Ind., and m. Jan. 25, 1894, by Rev. A. A. Troyer, Lydia E. Troyer, dau. of Eli D. and Catherine (Yoder) Troyer.

3945, Susan M. Miller[7], 3941, Dodge City, Kansas, was b. Oct. 16, 1872, and m. Christian E. Troyer. Anna; Katy; Lydia; Mary; Lizzie; Polly; Infant.

Christian, Anna, Catherine, Magdalena, Anna, John, Jacob.
Lydia, Christian, Susanna, Joseph, Peter, Joseph, Jacob.

3946, Christian M. Miller[7], 3941, Haven, Kansas, and Lydia Ann Miller[7], 7642, were m. Feb. 3, 1897. He was b. July 16, 1874, and she Aug. 9, 1878. Barbara Ann, Nov. 15, 1897—; Lizzie, Dec. 28, 1898—; Susan, Aug. 14, 1901—; Manasses, June 7, 1904—; Polly, Jan. 1, 1907—.

3947, Lizzie M. Miller[7], 3941, Middlebury, Ind., was b. Nov. 2, 1876, and m. (1) Jan. 9, 1896, Samuel C. Miller who was b. July 20, 1868, and d. Oct. 29, 1898. Amish church. William S., Jan. 23, 1897—; Annie S., Jan. 26, 1899—. M. (2) Mar. 26, 1903, Jacob M. Troyer who was b. Dec. 7, 1872, and d. Sept. 7, 1907. Katie J., July 17, 1904—; Mary J., Jan. 18, 1906—.

3948, Moses M. Miller[7], 3941, Middlebury, Ind., was b. Feb. 4, 1878, at Middlebury, Ind., and m. Mar. 4, 1898, at Middlebury, Ind., by Rev. A. A. Troyer, Lizzie M. Yoder, dau. of C. H. Yoder, Middlebury, Ind., whose wife was a Jones. Minister in the Amish church. William, Jan. 28, 1899—; Martha, Sept. 25, 1900—; Anna, Jan. 27, 1902—; Christian, Oct. 30, 1903—; Lydia, Jan. 1, 1906—; Levi, Aug. 8, 1907—; Edward, Feb. 6, 1909—Mar. 19, 1909; Enos, Mar. 7, 1910—; Edna, Mar. 7, 1910—.

3949, William M. Miller[7], 3941, Middlebury, Ind., was b. Nov. 3, 1879, and m. Jan. 22, 1901, Polly R. Bontrager who was b. Sept. 21, 1880, the dau. of R. E. and Elizabeth (Yoder) Bontrager, of fam. 9136. Amish church. Elizabeth W., Aug. 2, 1901—; Samuel W., Dec. 23, 1902—; David W., Jan. 31, 1904—; Amanda W., June 7, 1906—; Amelia W., June 7, 1906—; Annie W., Oct. 21, 1909—.

3950, Jacob C. Miller[6], 3940, Mio, Mich., was b. Mar. 10, 1853, in Holmes Co., Ohio, and m. by Joseph Miller, Elizabeth Bontrager, dau. of John P. and Fannie (Kauffman) Bontrager, Middlebury, Ind., of fam. 9121. Amish church.

3951, Noah C. Miller[6], 3940, Mio, Mich. was b. Jan. 3, 1863, in Elkhart Co., Ind., and m. June 26, 1890, Mary Weirich, who was b. Feb. 20, 1868, the dau. of Benedict Weirich who was b. Mar. 24, 1833, in Somerset Co., Pa., and d. June 26, 1906, and Mary Plank who was b. Dec. 23, 1839, in Holmes Co., Ohio. Benedict, Apr. 25, 1891—; Edna, July 16, 1892—Jan. 13, 1893; Annie, July 21, 1894—; William, Mar. 31, 1898—Mar. 8, 1899; Willard, Mar. 31, 1898—Mar. 15, 1899; Mamie, July 25, 1902—; Rufus, June 11, 1906—; Ida May, Nov. 1, 1908—.

3952, Moses C. Miller[6], 3940, Yoder, Kansas, was b. Aug. 27, 1850, and m. Nov. 4, 1869, Elizabeth Yoder who was b. Apr. 20, 1849. Amish church. Anna, 3953; William, 3954; Katy, 3955; Andrew, 3956; Polly, Nov. 1, 1891—.

3953, Anna Miller[7], 3952, Mont Ida, Kansas, was b. Feb. 14, 1871, and m. Joseph E. G. Yoder.

William, Moses, Catherine, Magdalena, Anna, John, Jacob.
Sarah, Joseph, Susanna, Joseph, Peter, Joseph, Jacob.

3954, William Miller[7], 3952, Haven, Kansas, R. 2, and Sarah Miller[7], 7621, were m. He was b. Dec. 16, 1874.

3955, Katy Miller[7], 3952, Haven, Kansas, was b. Jan. 30, 1879, and m. S. S. Bontrager, of fam. 9134.

3952. Elizabeth Yoder, dau. of Christian J. Yoder, the son of Joseph Yoder, the son of Christian Yoder, of fam. 3695, note.

3956, Andrew M. Miller[7], 3952, Haven, Kansas, was b. Apr. 12, 1883, and m. Sept. 9, 1905, Gertrude Miller, dau. of S. B. Miller, Hutchinson, Kansas. Amish church. Polly, July 28, 1906—; Elizabeth, May 3, 1908—.

Christian, Catherine, Magdalena, Anna, John, Jacob.
Polly, Rachel, Barbara, Joseph, Joseph, Jacob.

3957, Christian C. Miller[6], 3940, Yoder, Kansas, and Polly Plank[6], 7459, were m. Nov. 7, 1875. He was b. May 31, 1855, and she Aug. 18, 1857. Sarah, 3958; Anna, 3739; Jacob, 3959; Noah, June 17, 1882—Dec. 24, 1885; Levi, Jan. 24, 1884—Dec. 24, 1885; Moses, Nov. 16, 1885—; Susan, 6190; Joseph, July 21, 1891—Nov. 15, 1893; Samuel, Apr. 9, 1893—Sept., 1898; Katie, May 19, 1897—.

3958, Sarah Miller[7], 3957, Hutchinson, Kansas, was b. Nov. 5, 1876, and m. Jan. 24, 1895, Jacob T. Bontreger, son of Daniel E. Bontreger, Haven, Kansas, of fam. 9135. Amish church. Polly, Sept. 9, 1895—; Mary, June 9, 1897—; Anna, Apr. 8, 1899—; Ezra, May 10, 1901—; Ida, Nov. 7, 1903—; Harry, Jan. 5, 1906—; Son, May 4, 1908—May 4, 1908; Ola, June 9, 1909—.

3959, Jacob Miller[7], 3957, Yoder, Kansas, was b. May 31, 1880, and m. Jan. 24, 1901, Anna Bontrager.

3960, Joseph C. Miller[6], 3940, Reinert, Kansas, was b. May 16, 1862, and m. Sept. 25, 1884, Polly Weirich who was b. Dec. 23, 1864, the dau. of Benedict Weirich who d. June, 1906, at Mio, Mich., and Mary Plank. Benedict, June 29, 1889—; Ida, Aug. 8, 1891—; Joseph, Aug. 15, 1893—; Malinda, Sept. 15, 1897—; Edna, July 15, 1900—; Noah, June 15, 1903—; Polly, May 24, 1907—.

Rachel, Magdalena, Anna, John, Jacob.

3961, Rachel Mast[5] 3871, Shanesville, Ohio, at death, was b. Dec., 1827, d. Dec. 12, 1906, and m. Benedict Miller, who d. at Middlebury, Ind., Aug. 22, 1906, the son of Jonathan and Magdalena (Kauffman) Miller, of fam. 1939. Amish church. Mary, 3962; John B., 3969; Susan, 3977; Barbara, 2247; Rachel, 3984; Benedict B., 3990; Louisa, 3991; Abraham, 3997; Lovina, 4000; Almira, 4001; Milo B., Jan. 8, 1872—, Brownsville, Oregon.

3962, Mary Miller[6], 3961, Barrs Mills, Ohio, was b. May 21, 1846, at Berlin, Ohio, and m. Aug. 27, 1870, in Holmes Co., Ohio, by Christian Fisher, Esq., Gottlieb Gardner, son of Lewis and Mary (Mandel) Gardner, Farmerstown, Ohio. Mennonite church. Sarah Ann, 3963; Abbie, 3964; John Franklin, Sept. 22, 1875—Jan. 16, 1876, brain fever; Barbara, 3965; Levi, 3966; Callie, 3967; Albert, May 9, 1881—; Edna, 3968; Harvey, Oct. 12, 1884—; Abraham, Jan. 23, 1886—; Ammon, May 25, 1888—; Alvin, Sept. 13, 1889—; Edwin, Sept. 13, 1889—Mar. 16, 1891, brain fever.

3963, Sarah Ann Gardner[7], 3962, Walnutcreek, Ohio, at death, was b. Nov. 16, 1872, d. Mar. 24, 1890, and was m. to Andrew Hamsher.

3964, Abbie Gardner[7], 3962, Dundee, Ohio, was b. Apr. 30, 1874, at Walnutcreek, Ohio, and m. Dec. 20, 1891, at Walnutcreek, Ohio, by Rev. David Beachy, Abraham E. Miller, son of Ephraim and Anna (Weaver) Miller, Dundee, Ohio. Amish church. Mary Alma, Mar. 7, 1893—; Minola, July 12, 1895—; Clinton, July 4, 1899—; Wilma, Dec. 29, 1901—.

3965, Barbara Gardner[7], 3962, Massillon, Ohio, was b. Apr. 10, 1877, and m. Feb. 27, 1905, August Duxa who was b. Aug. 7, 1882, the son of John and Mary (Sladek) Duxa, Wainwright, Ohio. Mennonite church. Pauline, July 27, 1906—; Mary, July 26, 1908—.

3966, Levi Gardner[7], 3962, Shanesville, Ohio, was b. Oct. 12, 1878, at Walnutcreek, Ohio, and m. Jan. 11, 1902, at Walnutcreek, Ohio, by Rev. Louis D. Baus, Edna Yakley, dau. of Jacob and Mary (Horner) Yakley, Farmerstown, Ohio. Mennonite church. Charles Raymond, July 17, 1902—.

3967, Callie Gardner[7], 3962, Barrs Mills, Ohio, was b. Oct. 13, 1879, at Walnutcreek, Ohio, and m. July 27, 1907, Jacob Snyder, son of Frederick and Caroline (Schlemmer) Snyder, Dundee, Ohio. Amish church.

3968, Edna Gardner[7], 3962, Dundee, Ohio, was b. Sunday, Oct. 15, 1883. near Walnutcreek, Ohio, and m. Nov. 15, 1903, at Berlin, Ohio, by Rev. F. Mersfelder, Arthur Wesley Engel, son of Henry and Carolina (Baker) Engel, Dundee, Ohio. Mennonite church. Pearl Mabel, Feb. 24, 1903—Feb. 27, 1904; Vera E., Aug. 31, 1906—.

John, Rachel, Magdalena, Anna, John, Jacob.

3969, John B. Miller[6], 3961, Middlebury, Ind., was b. Nov. 16, 1847, in Holmes Co., Ohio, and m. Sept. 19, 1869, in Lagrange Co., Ind., Barbara Lint, dau. of Christian and Julian (Fraine) Lint. Sawmiller. Mennonite church. Harvey, 3970; Albert, 3971; Christian, 3972; Idella, 3973; Ira E., 3974; Maude, 3975; Louie, 3976.

3970, Harvey J. Miller[7], 3969, Middlebury, Ind., was b. June 5, 1870, and m. Eva Shank. Florence; Frank.

3971, Albert J. Miller[7], 3969, Goshen, Ind., was b. Oct. 4, 1871, and m. Daisy Myers. Aline.

3972, Christian J. Miller[7], 3969, Middlebury, Ind., was b. Dec. 14, 1873, in Lagrange Co., Ind., and m. Apr. 6, 1907, at Elkhart, Ind., Ethel Murphey. Painter.

3973, Idella Miller[7], 3969, Chicago, Ill., was b. July 29, 1876, in Lagrange Co., Ind., and m. Dec. 18, 1902, at Chicago, Ill., by Rev. John Cordingly, William Henry Myers, son of William Riley and Sarah Jane (Bradugan) Myers, Goshen, Ind. Evangelical church.

3974, Ira E. Miller[7], 3969, Middlebury, Ind., was b. May 23, 1878, and m. Mabel Roy. Roy; Maude.

3975, Maude Miller[7], 3969, Middlebury, Ind., was b. June 6, 1881, at Middlebury, Ind., and m. Dec. 18, 1906, at Goshen, Ind., by Rev. N. C. Mather, Harry Fribley, son of Irvin and Martha (Mimard) Fribley, Middlebury, Ind. Methodist church. Lois Gwendolyn, Dec. 4, 1907—.

3976, Louis J. Miller[7], 3969, Los Angeles, Cal., was b. June 30, 1883, and m. Jessie———.

Susan, Rachel, Magdalena, Anna, John, Jacob.

3977, Susan Miller[6], 3961, Pekin, Ill., was b. Dec. 23, 1843, in Holmes Co., Ohio, and m. May 12, 1869, in Elkhart Co., Ind., by Benjamin Schrock, Noah Y. Miller who d. May 23, 1900, the son of Yost and Fanny (Garver) Miller. Mennonite church. Allen H., 3978; Eli N., 3979; Amasa M., 3980; Mary Edna, 3981; Lovina May, 3982; Fanny E., 3983; Oliver B., Jan. 2, 1887—; Oscar S., Jan. 2, 1887—; Nona B., Oct. 25, 1892—.

3978, Allen H. Miller[7], 3977, Pekin, Ill., was b. Nov. 29, 1870, and m. Dec. 31, 1895, Lydia Bopp, dau. of Andrew W. Bopp, and Mary Albrecht who d. July 31, 1904. Milo Allen, Sept. 26, 1898—; Paul Andrew, Jan. 10, 1901—; Mary Esther, June 25, 1903—.

Eli, Susan, Rachel, Magdalena, Anna, John, Jacob.
Amanda, Isaiah, Noah, Henry, John, Jacob.

3979, Eli N. Miller[7], 3977, Pekin, Ill., and Amanda Hostetler[6], 5674, were m. May 7, at Pekin, Ill., by Rev. John Smith. He was b. Apr. 9, 1872, and she Mar. 14, 1882. Mennonite church.

3980, Amasa M. Miller[7], 3977, Olds, Iowa, was b. Dec. 11, 1875, at Middlebury, Ind., and m. Nov. 30, 1905, at Wayland, Iowa, by Sebastian Gerig,

Katie Reschley, dau. of Joseph and Annie (Roth) Reschley, Wayland, Iowa. Amish church.

3981, Mary Edna Miller[7], 3977, Pekin, Ill., was b. Oct. 13, 1876, at Middlebury, Ind., and m. Dec. 22, 1903, at Pekin, Ill., Wibert C. Sommer, son of John and Amelia (Unzicker) Summer, Pekin, Ill. Mennonite church. Victor Raymond, July 3, 1905—; Willis John, Sept. 24, 1906—.

3982, Lovina May Miller[7], 3977, Pekin, Ill., was b. June 28, 1878, and m. Dec. 29, 1906, Carl Studer. Ralph, Oct. 22, 1902—; Ruby, Dec. 1, 1904—; Oscar, Apr. 8, 1908—.

3983, Fannie E. Miller[7], 3977, Goshen, Ind., was b. June 1, 1883, and m. Jesse Schrock.

3984, Rachel Miller[6], 3961, Albany, Oregon, was b. Apr. 13, 1854, in Lagrange Co., Ind., and m. Aug. 13, 1871, at Elkhart, Ind., by Rev. Eli S. Miller, Peter Mishler who d. Jan. 23, 1894, the son of Daniel Mishler who d. at Goshen, Ind., and his wife Barbara Miller who d. July 8, 1846. Mennonite church. Mahlon, June 6, 1872—July 27, 1875, summer complaint; Elvina, 3985; Daniel, 3986; Artemas, 3987; Ora Peter, 3988; Toby Serenus, Apr. 22, 1880—; Mabel Ruth, July 28, 1884—; Orpha Mae, 3989; Benedict, Oct. 28, 1890—; Frank Clayton, Mar. 16, 1892—Mar. 8, 1894, measles.

3985, Elvina Mishler[7], 3984, Salem, Oregon, was b. June 6, 1872, near Lagrange, Ind., and m. June 6, 1890, at Woodburn, Oregon, by Bishop H. L. Barcley, Elmer G. Lantz, son of Gideon Lantz, Aurora, Oregon, and Catherine Yoder who d. Mar. 16, 1891. Christian Science church. Mabel Grace, Apr. 21, 1891—; Myrtle Ellen, Oct. 16, 1892—; Sadie Catherine, Feb. 13, 1894—; Bessie Rachel, Nov. 29, 1902—.

3986, Daniel P. Mishler[7], 3984, Albany, Oregon, was b. Mar. 8, 1874, and m. Dollie Crume. Violet, Feb. 22, 1902—; Cecil, Mar. 19, 1903—; Ruth, Feb. 14, 1905—; Roberta, July 27, 1907—; Harold Daniel, Mar. 10, 1909—.

3987, Artemas P. Mishler[7], 3984, Albany, Oregon, was b. Apr. 21, 1876, and m. Angeline Hilty. Earle David, Jan. 3, 1904—; Carl Edward, Apr. 9, 1906—; Gladys Ruth, Mar. 8, 1908—.

3988, Ora Peter Mishler[7], 3984, San Rafael, Cal., was b. Aug. 3, 1878, and m. Minnie Freerksen.

3989, Orpha Mae Mishler[7], 3984, Seward, Neb., was b. Nov. 14, 1887, at Woodburn, Oregon, and m. Feb. 23, 1906, by Rev. Daniel G. Lapp, Moses E. Brenneman, son of Daniel and Mary (Boshart) Brenneman, Seward, Neb. Mennonite church. Orval Clayton, Jan. 6, 1907—; John M., July 28, 1908—.

Benedict, Rachel, Magdalena, Anna, John, Jacob.
Lydia, Abraham, Magdalena, Anna, John, Jacob.

3990, Benedict B. Miller[6], 3961, Walnutcreek, Ohio, and Lydia Mast[6], 3872, were m. Mar. 16, 1884, at Walnutcreek, Ohio, by Rev. Josiah Hochstetler. She was b. Sept. 10, 1861, at Walnutcreek, Ohio. Amish church. Milo W., Dec. 5, 1884—; Percy O., Nov. 4, 1885—; Abraham R., Mar. 24, 1888—; Dessie V., Feb. 27, 1890—; Annie R., July 24, 1892—; Roy F., Jan. 17, 1898—.

3990. Lydia Mast Miller has a book of sermons of Menno Simon, printed in 1556, which she bought from her uncle, Noah Mast, who doubtless had it from his father, Jacob Mast. The book has this inscription, which shows its interesting history:

"This book belongs to me, Jacob Hertzler.

"This book belongs to me, John Hochstetler, inherited from my father-in-law.

"This book belongs to me, Abraham Miller, inherited from my father-in-law.

"This book belongs to me, Jacob Mast, inherited from my father-in-law. Year 1821."

3991, Louisa Miller[6], 3961, Hubbard, Oregon, was b. July 17, 1859, in Lagrange Co., Ind., and m. Nov. 29, 1874, in the same county, Daniel J. Yoder, the son of Joseph and Susan (Eash) Yoder. Free Methodist church. Laura Belle, 3992; Joseph Franklin, June 27, 1876—Mar. 29, 1877; Susanah, July 9, 1877—May 4, 1880; Enos, Oct. 11, 1878—July 11, 1880; Clyde Eugene, 3993; Rose Della, 3994; Clara May, 3995; Louisa Jane, 3996; Grant, July 24, 1885—Nov. 23, 1907; Harvey Morton, Apr. 9, 1887—; Minnie, Dec. 22, 1889—; Wilma, June 1, 1891—; Grace, Feb. 6, 1893—; Willis D., Feb. 12, 1898—; Ramon, June 28, 1899—.

3992, Laura Belle Yoder[7], 3991, Newberg, Oregon, was b. July 29, 1875, at Middlebury, Ind., and m. Nov. 17, 1894, at Salem, Oregon, by Judge Hubbard, David A. Ramage, son of John H. Ramage who d. Oct. 3, 1901, at Woodburn, Oregon, and Harriett Curtis. Hester Hazel, Jan. 16, 1896—; Walter Allen, Jan. 26, 1897—; Lillian Frances, Jan. 9, 1899—; John Daniel, Oct. 5, 1901—; Louisa Harriett, Oct. 27, 1904—.

3993, Clyde Eugene Yoder[7], 3991, Hubbard, Oregon, was b. Feb. 11, 1880, in Oregon, and m. May 1, 1906, at Victoria, B. C., by Rev. George K. B. Adams, Nettie Mishler, dau. of Josiah B. and Lena (Yoder) Mishler, Hubbard, Oregon. Kenneth Ursal, Mar. 1, 1907—.

3994, Rose Della Yoder[7], 3991, Woodburn, Oregon, was b. June 9, 1881, and m. Sept. 26, 1904, Joseph B. Fox, son of Sebastian and Sarah (Wright) Fox, Plymouth, Wis. Christian church. Leona Grace, Feb. 3, 1906—; Dorothy Louisa, May 1, 1907—.

3995, Clara May Yoder[7], 3991, Aurora, Oregon, was b. Mar. 28, 1883, at Hubbard, Oregon, and m. Mar. 25, 1903, at Salem, Oregon, by Rev. I. M. Boyles, J. C. Burkholder, son of Eli and Catherine (Miller) Burkholder, Aurora, Oregon. Christian church. Ivy May, July 9, 1904—; Eileen Grace, Nov. 6, 1906—; Leona Effie, Feb. 29, 1908—.

3996, Louisa Jane Yoder[7], 3991, Woodburn, Oregon, was b. May 9, 1884, and m. F. C. Prevost.

3997, Abraham B. Miller[6], 3961, Middlebury, Ind., was b. Oct. 24, 1861, in Elkhart Co., Ind., and m. Dec. 24, 1882, Artie Mina Swartzwalter, who was b. Nov. 2, 1865, the dau. of Adam Swartzwalter, who d. before his daughter's birth, and Philantha Andrews. Cloid Milo, 3998; Stewart William, 3999; Benedict Arnold, Jan. 13, 1889—; Maye Lovina, July 18, 1891—; John Calvin, May 14, 1894—; Rachel Amelia, Feb. 8, 1897—; Roy Archelaus, July 12, 1900—; Susie Viola, Sept. 7, 1902—; Vida Marie, May 5, 1904—; Eva Philetha, June 16, 1906—.

3998, Cloid Milo Miller[7], 3997, Albany, Oregon, was b. Mar. 3, 1884, at Hubbard, Oregon, and m. June 6, 1906, at Albany, Oregon, by Rev. G. W. Nelson, Iva Belle Newton, dau. of Samuel C. and Mary J. (Rebhan) Newton, Crawfordsville, Oregon. Liveryman.

3999, Stewart William Miller[7], 3997, Albany, Oregon, was b. Feb. 11, 1887, at Hubbard, Oregon, and m. Feb. 1, 1908, at Albany, Oregon, by Rev. J. J. Evans, Joy Craft, dau. of William and Lydia (Crocket) Craft, Albany, Oregon. Telephone lineman. Kenneth Howard, Dec. 24, 1908—.

4000, Lovina Miller[6], 3961, Albany, Oregon, was b. May 3, 1865, at Bonneyville, and m. Dec. 31, 1882, in Lagrange Co., Ind., by Rev. Benjamin Leer, Frank Burck, who d. Oct. 27, 1904, and whose father d. in the army. Mennonite church. Harley L.; Clarence—Jan., 1895, blood poison; Rae; Florence; Melvin; Wilson; Velma.

4001, Almira Miller[6], 3961, Fernando, Cal., was b. Jan. 11, 1868, in Lagrange Co., Ind., and m. Jan. 13, 1884, at Hubbard, Oregon, D. S. Yoder. Seventh Day Adventist church. Ralph Waldo, Aug. 24, 1885—; Maud, Aug. 31, 1886—; Edith, Oct. 23, 1887—; Almira May, Nov. 15, 1888—; Gladys Naomi, Aug. 18, 1890—; Winona Ruby, Aug. 26, 1896—.

Noah, Magdalena, Anna, John, Jacob.

4002. Noah Mast[5], 3871, Sugarcreek, Ohio, at death, was b. Jan. 10, 1829, d. July 7, 1899, and m. Apr. 1, 1851, Elizabeth Miller, who d. Feb. 15, 1905, the dau. of Jacob Miller of fam. 9153. Member and minister of the Mennonite church. Levi, Jan. 18, 1852—Sept. 17, 1853; Jacob, 4003; Menno, Jan. 26, 1855—June 13, 1868; Magdalena, 4008; Susannah, 4009; Sarah, 4011; Enos, 4015; Eli, May 16, 1865—Oct. 23, 1869; Abraham, 4016.

4003, Jacob N. Mast[6], 4002, Fairview, Mich., was b. Jan. 7, 1854, at Sugarcreek, Ohio, and m. Jan. 3, 1875, by William F. Hochstetler, J. P., Polly Amy Miller, dau. of John M. and Susanna (Schrock) Miller, Trail, Ohio, of fam. 9168. Isadora, 4004; Ida, 4005; Susanna, 4356; Monroe, 4006; Grover, 4007; Alta, May 20, 1888—; Edith, 1707; Harry, June 10, 1893—; Noah, July 14, 1898—.

4004, Isadora Mast[7], 4003, Shanesville, Ohio, at death, was b. Dec. 10, 1875, d. Apr. 4, 1909, and m. Homer Deetz, son of John Deetz, Shanesville, Ohio. Melba, June, 1898—; Florence, Aug., 1900—.

4005, Ida Mast[7], 4003, Canal Dover, Ohio, was b. Mar. 7, 1877, and m. Feb. 17, 1895, Thomas Albert Neff who was b. Aug. 27, 1875, the son of Simon and Henrietta (Dingeldine) Neff, Ragersville, Ohio. Lutheran church. Vernon A., July 11, 1895—; Ralph E., Aug. 24, 1898—; Florence H., Mar. 29, 1900—; Glada C., June 3, 1903—; Charles G., June 3, 1903—; Polly M., Apr. 21, 1908—.

4006, Monroe Mast[7], 4003, Fairview, Mich., was b. Feb. 18, 1883, at Baltic, Ohio, and m. July 9, 1905, at Shanesville, Ohio, by Rev. George A. Dreibelbies, Flossie Widder, dau. of Jacob and Lucy Matilda (Rudolph) Widder, Canal Dover, Ohio. Amish church. Rudolph Abraham, July 18, 1906—; Infant, Apr. 28, 1908—Apr. 30, 1908.

4007, Grover C. Mast[7], 4003, Canal Dover, Ohio, was b. May 20, 1885, and m. Dec. 14, 1907, Lucinda Mizer.

4008, Magdalena Mast[6], 4002, Sugarcreek, Ohio, was b. Feb. 24, 1856, at Sugarcreek, Ohio, and m. Mar. 15, 1877, at the same place, by Bishop David Beachy, Jeremiah Miller, son of John and Susanna (Schrock) Miller, Winesburg, Ohio, of fam. 9168. Amish church. Victor, Jan. 13, 1878—June 22, 1890, lightning; Cora, 2890; Enos, Dec. 27, 1885—; Iola, Sept. 8, 1891—.

4009, Susanna Mast[6], 4002, Millersburg, Ohio, was b. Sept. 19, 1857, at Sugarcreek, Ohio, and m. Feb. 5, 1880, at Sugarcreek, Ohio, by Rev. David Beechy, Daniel M. Miller, son of Moses D. and Barbara (Hage) Miller, Walnutcreek, Ohio, of fam. 9156. Mennonite church. Nora E., 3903; William A., 4010; Oscar, May 10, 1885—.

4010, William A. Miller[7], 4009, Millersburg, Ohio, was b. Feb. 4, 1882, and m. Feb. 20, 1905, at Millersburg, Ohio, by Rev. B. F. Rhoads, Myrtle P. Uhl, dau. of James A. and Ida (Simpson) Uhl, Millersburg, Ohio. Bank cashier. Methodist church.

4011, Sarah Mast[6], 4002, Canton, Ohio, R. 3, was b. Sept. 3, 1860, near Sugarcreek, Ohio, and m. Jan. 22, 1880, at her home, by Bishop David Beachy, Noah J. Troyer, son of Joseph and Elizabeth (Lantz) Troyer, Shanesville,

Ohio. Amish church. Elizabeth, 4012; Elmer, Jan. 30, 1883—; Carrie, 4013; Herbert, 4014; Edith, Feb. 7, 1891—; Mary Magdalena, June 11, 1906—.

4012, Elizabeth Anne Troyer[7], 4011, Canton, Ohio, was b. Dec. 8, 1880, one and a half miles north of Sugarcreek, Ohio, graduated from the Beloit, Kansas, high school, and m. Dec. 22, 1906, at Shanesville, Ohio, by Rev. Ellen R. King, Jefferson Clyde Rowles, son of David Tyson Rowles, Cambridge, Ohio, who d. June 25, 1906, and Sarah Lavina Christ. Methodist church. Compositor before marriage. Ortha Elizabeth, Dec. 10, 1907—; Clyde Olen, June 10, 1909—.

4013, Carrie Troyer[7], 4011, Canton, Ohio, was b. Jan. 15, 1886, at Baltic, Ohio, and m. Mar. 29, 1908, at Walnutcreek, Ohio, by Bishop Moses Mast, Harry William Shank, son of David W. Shank, who d. Apr. 23, 1905, at Sugarcreek, Ohio, and Matilda Hershberger. Mennonite church. She graduated from the Shanesville, Ohio, high school, May 8, 1903. Paul Raymond, Dec. 13, 1908—.

4014, Herbert N. Troyer[7], 4011, Canton, Ohio, was b. Aug. 9, 1889, and m. Nov. 20, 1910, Sadie Mast.

Enos, Noah, Magdalena, Anna, John, Jacob.
Carrie, William, Joseph, Joseph, David, John, Jacob.

4015, Enos Mast[6], 4002, Sugarcreek, Ohio, and Carrie Hochstetler[7], 4278, were m. Jan. 1, 1891, by Rev. David Beachy. He was b. Aug. 19, 1863, on the farm where he now resides, and she Oct. 9, 1872, near Sugarcreek, Ohio. Amish church. Virgilla, Jan. 1, 1892—; Willard, Feb. 14, 1894—; Walter, Jan. 11, 1899—.

Abraham, Noah, Magdalena, Anna, John, Jacob.
John, Peter,
Lida, Susan, Jacob, John, Jacob.
Catherine, Jacob.

4016, Abraham N. Mast[6], 4002, Sugarcreek, Ohio, and Lida Andrews[7], 815, were m. Oct. 2, 1898, at Baltic, Ohio. He was b. July 12, 1867, at Sugar creek, Ohio, and she Sunday, Sept. 13, 1874, at Ragersville, Ohio. He is Amish Mennonite and she Lutheran. Infant son, Dec. 25, 1902—Dec. 25, 1902; Infant son, Mar. 5, 1904—Mar. 5, 1904.

Sarah, Magdalena, Anna, John, Jacob.

4017, Sarah Mast[5], 3871, Milford, Neb., at death, d. Apr. 3, 1905, was m. to David Stutzman, the son of Jacob and Sarah (Garver) Stutzman. Amish church. Noah, 4018; William, 4020; Jeremiah, 4024; Jacob, 4025; Mary Ann, d. young; Elizabeth, d. young; Catherine, 4032; Abraham, d. young; Aaron, 4033; John, 4036; Sarah, 4037; David, 4041; Magdalena, 4042; Lavina, 4043; Eliza, d. young.

4018, Noah Stutzman[6], 4017, Wood River, Neb., was m. to Barbara Stutzman, dau. of Abraham and Mattie (Troyer) Stutzman, Chappell, Neb., at death. Amish church. William, 4019; Harvey, Dec. 24, 1879—; Ora, Apr. 26, 1886—; Mattie, Sept. 3, 1888—; Sarah, Aug. 2, 1891—; Barbara, Nov. 1, 1897—.

4019, William Stutzman[7], 4018, Wood River, Neb., was b. Oct. 24, 1877, and m. Jan. 17, 1901, Barbara Zimmerman, Amish church. Rosa, Oct. 24, 1901—; Malinda, Mar. 5, 1903—.

4020, William Stutzman[6], 4017, Milford, Neb., was b. Feb. 8, 1851, at Walnutcreek, Ohio, and m. (1) July 11, 1880, Elizabeth Troyer who was b. Mar 18, 1860, and d. Aug. 3, 1890, the dau. of Jonathan Troyer. Amish church.

4012. David Tyson Rowles, the son of Thomas Jefferson Rowles and Mary Isabel Thurston, whose ancestor came to America in the Mayflower, under the name Thrushton, the coat of arms being a thrush sitting on a rock.

Menno, 4021; John Ira, 4022; Perry, 4023; Jonathan, July 28, 1887—; William, Oct. 30, 1889—. M. (2) June, 1892, Barbara Schrock, who d. six months later. M. (3) Aug. 10, 1893, Rosa Eicher, who was b. Nov. 23, 1860, the dau. of Jacob Eicher, Milford, Neb., at death. Aaron, June 27, 1894—; Sarah, Feb. 21, 1896—; Harvey, Nov. 7, 1897—; Elma, July 11, 1899—; Ada, Feb. 16, 1901—.

4021, Menno Stutzman[7], 4020, Milford, Neb., was b. Apr. 20, 1881, and m. Jan. 8, 1902, Lydia Houter, dau. of Joseph Houter. Amish church. Clarence, Apr. 27, 1904—; Walter, Nov. 27, 1906—; Clayton, May 2, 1908—.

4022, John Ira Stutzman[7], 4020, Milford, Neb., was b. July 25, 1883, and m. Jan. 25, 1904, Mary Birkey, dau. of Andrew Birkey, Milford, Neb. Amish church. Elsie, Nov. 25, 1904—; Earl, July 12, 1906—; Millie, Mar. 21, 1908—; Lillie, Mar. 21, 1908—.

4023, Perry Stutzman[7], 4020, Milford, Neb., was b. July 31, 1885, and m. Feb. 21, 1907, Lena Redecker, dau. of Christian Redecker. Amish church. Muriel, Sept. 21, 1907—; Lloyd, Mar. 12, 1909—.

4024, Jeremiah Stutzman[6], 4017, Milford, Neb., was b. June 18, 1853, at Walnutcreek, Ohio, and m. (1) Dec. 28, 1876, by Rev. David Beachy, Magdalena Gerber who was b. Apr. 21, 1860, and d. June 30, 1885, the dau. of Christian Gerber. Amish church. Gnagey Gen. Fam. 52. William, Feb. 3, 1878—Mar. 15, 1879; Cenora, Dec. 26, 1880—; Monroe, Apr. 4, 1882—; Salvinus, Mar. 13, 1885—July 8, 1885. M. (2) Apr. 2, 1887, Eliza Miller, dau. of Daniel and Martha (Garver) Miller, Milford, Neb. Sarah, Feb. 22, 1888—May 30, 1889; Altine, Sept. 19, 1891—; Rena, Sept. 19, 1891—; Marvin, July 17, 1893—; Mandy, Sept. 25, 1895—.

Jacob, Sarah, Magdalena, Anna, John, Jacob.
Amanda, John, Catherine, Henry, John, Jacob.

4025, Jacob D. Stutzman[6], 4017, Milford, Neb., and Amanda Hershberger[6], 4856, were m. Feb. 28, 1878, at Walnutcreek, Ohio, by David Beachy. He was b. Jan. 13, 1854, at Walnutcreek, Ohio, and she Jan. 30, 1859. Amish church. Lovina, 4026; Emery, 4027; Sarah, 4028; Angeline, 4029; Alvin, 4030; Edwin, July 12, 1885—; Mary Ann, 4031; David, May 26, 1889—; Ida, Jan. 30, 1893—; Jacob, Jan. 4, 1895—; John, Feb. 25, 1897—; Freddy, Jan. 29, 1899—.

4026, Lovinah Stutzman[7], 4025, Milford, Neb., was b. Dec. 30, 1878, and m. July 3, 1898, Moses Schweitzer, son of Jacob and Barbara (Jantzi) Schweitzer, Milford, Neb. Amish church.

4027, Emery Stutzman[7], 4025, Beaver Crossing, Neb., was b. Feb. 5, 1879, and m. Katie Birkey, dau. of Andrew Birkey, Milford, Neb. Amish church. Della, Aug. 6, 1902—; Verna, May 3, 1904—; Alta, June 5, 1906—; Clara, Dec. 3, 1008—.

4028, Sarah Jane Stutzman[7], 4025, Milford, Neb., was b. Sept. 2, 1880, and m. Feb. 23, 1899, William Schlegel, son of Bishop Joseph Schlegel and Mary Miller, Milford, Neb. Amish church. Joseph, Oct. 15, 1902—; Esther, July 20, 1907—.

4029, Angeline Stutzman[7], 4025, Milford, Neb., was b. Nov. 20, 1882, and m. Feb. 23, 1899, Joseph Schlegel, son of Bishop Joseph and Mary (Miller) Schlegel, Milford, Neb. Amish church. Ella, Nov. 20, 1899—; Amanda, June 20, 1904—.

4030, Alvin Stutzman[7], 4025, Milford, Neb., was b. Feb. 9, 1884, and m. Feb. 8, 1905, Barbara Saltzman, dau. of Jacob and Fanny (Birky) Saltzman. Amish church. Fannie, May 13, 1907—.

4031, Mary Ann Stutzman[7], 4025, Milford, Neb., was b. Nov. 22, 1887, and m. Oct. 5, 1905, Peter Schlegel, son of Bishop Joseph and Mary (Miller) Schlegel, Milford, Neb. Amish church. Mabel, Sept. 6, 1906—.

4032, Catherine Stutzman[6], 4017, Milford, Neb., was b. Dec. 15, 1859, and m. Mar. 18, 1883, William Miller, who was b. Feb. 9, 1861, son of Joseph M. Miller, who was b. Feb. 16, 1835, and m. Dec. 28, 1858, Gerdie Troyer who was b. Mar. 25, 1841. Amish church. Sarah, 3925; Joseph, Sept. 1, 1885—; John, Feb. 28, 1887—; Malinda, Oct. 28, 1889—; Samuel, Aug. 27, 1893—; Ammon, Apr. 26, 1895—; Lovina, Jan. 8, 1897—; Gertie, Nov. 8, 1899—; Barbara Ellen, Oct. 11, 1902—.

4033, Aaron Stutzman[6], 4017, Milford, Neb., was b. Sept. 18, 1862, and m. Barbara Beckler, dau. of Joseph Beckler. Amish church. Lena, 4034; Sarah, 4035; David, Mar. 3, 1888—; Peter, Mar. 3, 1888—; Lydia, Apr. 27, 1889—; Tilla, Nov. 22, 1890—; Cora, Feb. 14, 1893—; Katie, Sept. 5, 1894—; Barbara, Feb. 20, 1896—; Aaron, Jan. 11, 1899—; Emanuel, Mar. 21, 1901—.

4034, Lena Stutzman[7], 4033, Seward, Neb., was b. Jan. 10, 1886, and m. Amiel Birkey, son of Valentine Birkey. Amish church. William; Harry; Edith.

4035, Sarah Stutzman[7], 4033, Milford, Neb., was b. Apr. 9, 1887, and m. William Mast, son of David Mast. Amish church. Alta, Aug. 6, 1906—; Lester, Mar. 6, 1909—.

4036, John Stutzman[6], 4017, Milford, Neb., was b. Dec. 16, 1863, at Walnutcreek, Ohio, and m. Mar. 2, 1890, Katie Erb, dau. of Peter and Lizzie (Jansi) Erb, Milford, Neb. Amish church. Elmer, Tuesday, Dec. 31, 1890—; Malinda, Sunday, June 12, 1892—; Leander, Sunday, June 17, 1894—Jan. 16, 1895; Ellen, Sunday, Sept. 13, 1896—; Wess, Thursday, Sept. 22, 1898—; Peter, Friday, Dec. 19, 1901—; Albert, Saturday, May 7, 1904—; Ida, Monday, June 29, 1908—.

4037, Sarah Stutzman[6], 4017, Milford, Neb., at death, was b. Mar. 13, 1866, at Walnutcreek, Ohio, d. June 20, 1908, and m. June 1, 1884, by Bishop Joseph Schlegel, Absalom P. Hershberger who was b. Apr. 1, 1863, the son of Paul and Magdalena (Kuhns) Hershberger, Milford, Neb., at death. Beachy Gen. Fam. 701. Amish church. Ammon, 4038; John, 4039; Allen, Aug. 31, 1888—; Lovina, 4046; David, Mar. 23, 1891—; Iva, Sept. 12, 1892—; Arthur, Apr. 27, 1894—July 16, 1894; Lucinda, May 27, 1895—; Edwin, May 22, 1897—; William, Nov. 27, 1898—Apr. 22, 1900; Paul, Mar. 13, 1900—; Sarah Alice, Aug. 17, 1901—; Ezra, Aug. 24, 1904—.

4038, Ammon A. Hershberger[7], 4037, Milford, Neb., was b. Oct. 29, 1885, and m. Oct. 10, 1907, Lydia Gascho, dau. of Joseph Gascho, Milford, Neb., at death, and Mary Birkey. Amish church. Esther, Sept. 13, 1908—.

4039, John A. Hershberger[7], 4037, Milford, Neb., was b. Feb. 9, 1887, and m. Aug. 23, 1906, Susan Rediger, dau of Christian Rediger and Lydia Eichsti. Amish church. Hilda, Mar. 23, 1907—; Alva, Oct. 4, 1908—.

4040, Lovina Hershberger[7], 4037, Milford, Neb., was b. Jan. 17, 1890, and m. June 6, 1907, Jacob Rediger, son of Christian Rediger. Amish church. Sterling, Dec. 28, 1907—.

4041, David D. Stutzman[6], 4017, Wood River, Neb., was b. May, 1867, at Walnutcreek, Ohio, and m. Dec., 1887, Mary Ann Beckler, dau. of Joseph

---

4037. Paul Hershberger, the son of Paul Hershberger, of Holmes Co., Ohio, of fam. 1939, note, also 4969, note.

Beckler and Magdalena Forney. Amish church. Minerva, Sept. 13, 1888—; Ira, Nov. 11, 1889—; Joseph, Feb. 2, 1892—; Pearl, Sept. 20, 1893—; Menno, June 26, 1895—; Sarah, Mar., 1897—; Ada, Oct. 22, 1899—; Mary Ann, Aug. 22, 1901—; Albert, Aug. 30, 1905—.

4042, Mattie Stutzman[6], 4017, Chappell, Neb., at death, was b. in 1868, d. June 11, 1890, and was m. to Jacob Lehman. Amish church. Aaron, 4043; David, 4044; Ella, 4045; Urias, Mar. 12, 1887—.

4043, Aaron Lehman[7], 4042, Lexington, Neb., was b. Sept. 13, 1882, and m. Myrtle May Monk, who was b. Mar. 4, 1890.

4044, David Lehman[7], 4042, Milford, Neb., was b. Nov. 28, 1883, and m. Feb. 6, 1905, Anna Saltzman, dau. of Jacob and Fannie (Birkey) Saltzman. Amish church. Alma, Apr. 10, 1906—; Enos, Sept. 24, 1908—.

4045, Ella Lehman[7], 4042, Lexington, Neb., m. Frank P. Rath. Harry; Clarence; Edna.

4046, Lavina Stutzman[6], 4042, Wood River, Neb., was b. Oct. 28, 1870, and m. Dec. 25, 1887, Peter Beckler, who was b. Apr. 30, 1866, the son of Joseph and Magdalena (Forney) Beckler. Amish church. Aaron, Feb. 22, 1890—; Joseph, June 18, 1892—June 21, 1892; Elmira, Mar. 8, 1894—Aug. 9, 1894; Infant son, Mar. 18, 1896; Enos, Sept. 16, 1897—; Sidney, Sept. 17, 1899—; Sarah, Oct. 20, 1900—; Ira, Jan. 18, 1902—; Lora, Dec. 11, 1904—; Perry, Apr. 30, 1906—; Infant daughter, Aug. 6, 1908.

Maria, Magdalena, Anna, John, Jacob.

4047, Maria Mast[5], 3871, Middlebury, Ind., at death, was m. to Jacob J. Miller, son of Jonathan Miller.

Susan, Anna, John, Jacob.

4048, Susan Miller[4], 3062, Grantsville, Md., at death, was b. June 6, 1805, d. Jan. 18, 1894, and was m. (1) to Peter Petershime. Amish church. Lydia, 4049; Christian, 4060; John, 4069; Susan, 4078. M. (2) John Kemp. Moses, 4094; Mary, 4114; Joseph, 4127; Daniel, 4135; Catherine, 4137; Martha, 4151; Elizabeth, 4152; Simon, 4156.

4049, Lydia Petersheim[5], 4048, Aurora, West Va., at death, was b. Mar. 5, 1823, d. Jan. 24, 1909, and m. Christian Selders who d. June 2, 1893, at Brookside, West Va. Amish church. Valentine, 4050; Daniel, 4053; Christian, 4057; Magdalena, Sept. 8, 1856—Jan. 10, 1873.

Valentine, Lydia, Susan, Anna, John, Jacob.
Magdalena, Veronica, Veronica, Henry, John, Jacob.

4050, Valentine Selders[6], 4049, Brookside, West Va., and Magdalena Slaubaugh[6], 4990, were m. Nov. 20, 1871, in Garrett Co., Md., by Daniel Beachy. He was b. Mar. 21, 1849, and she Apr. 9, 1851, in Somerset Co., Pa. Am. Men. Gnagey Gen. Fam. 394. Bitsche Gen. Fam. 622. William, 4051; John, 4052; Ida, July 19, 1879—.

4051, William Selders[7], 4050, Brookside, West Va., was b. Jan. 29, 1874, at Eglon, West Va., and m. May 2, 1895, at Carmel, West Va., by Rev. S. L. Keller, Loretta C. Wotring, dau. of David and Edilia Louisa (Waltz) Wotring, Carmel, West Va. David Wotring was the son of John Wotring, whose wife was a Ridenour. Edilia Louisa Waltz was the daughter of William Waltz, whose wife was a Hauser. Lutheran. Charles Thurman, Feb. 7, 1896—; Leila Loretta, May 16, 1902—.

4052, John Selders[7], 4050, Brookside, West Va., was b. July 27, 1877, at the same place, and m. there Sept. 10, 1905, by Rev. Emery F. Fike, Josie Ellen

---

4052. McClellan Teets was the son of Michael Teets, whose wife was named Isabel. Michael was drowned in the Cheat River.

Teets, dau. of McClellan Teets, Brookside, West Va., and his wife Rachel Hardesty who d. Feb. 3, 1892. German Baptist Brethren church.

4053, Daniel Selders[6], 4049, Oakland, Md., was b. Nov. 22, 1852, at Brookside, West Va., and m. Nov. 4, 1877, at Aurora, West Va., by Rev. Daniel Beachy, Elizabeth Schrock, dau. of Daniel and Barbara (Yoder) Schrock), Aurora, West Va. Amish church. Amanda, 4054; Sarah, May 27, 1880—Nov. 1. 1883; Noah, 4055; Harry, 4056; Emma, June 21, 1888—June 6, 1899; Mollie, Nov. 19, 1889—; Bessie, Aug. 9, 1892—; Dora, Mar. 20, 1896—.

4054, Amanda Selders[7], 4053, Oakland, Md., was b. Jan. 17, 1879, at Brookside, West Va., and m. Dec. 14, 1902, at her home, by Tobias S. Fife, Marshall R. Shaffer, son of Michael T. and Ellen (Griffen) Shaffer, Oakland, Md. Brethren church. Ray, Sept. 24, 1903—; Earl, Oct. 15, 1904—; Elma, Nov. 20, 1905—; Omar, Sept. 19, 1907—.

4055, Noah Selders[7], 4053, Brookside, West Va., was b. Aug. 13, 1882, and m. Nov. 15, 1903, Orlena Shirley. Herbert, Mar. 6, 1905—.

4056, Harry Selders[7], 4053, Oakland, Md., was b. Nov. 29, 1885, at Brookside, West Va., and m. Aug. 5, 1908, at the home of the bride, by Rev. Garfield Nine, Clara Fike, dau. of Washington and Delilah (Johnson) Fike, Oakland, Md. Church of the Brethren.

4057, Christian Selders[6], 4049, Bittinger, Md., at death, was b. Dec. 8, 1859, and was killed Dec. 8, 1896. He m. (1) Feb., 1878, Lizzie Schrock. David, 4058. M. (2) Lizzie Brenneman, now Mrs. Lizzie Harshberger, Accident, Md. Mollie, Mar. 14, 1883—; Lydia, 4059; Earl, Jan. 19, 1890—; Lyman, Sept. 7, 1894—.

4058, David Selders[7], 4057, Oakland, Md., was b. Feb. 27, 1878, and m. July 6, 1904, Mary Etta Fike, dau. of Joseph and Mary (Wotring) Fike, Aurora, West Va. Elmer, Oct. 21, 1905—; Lee, July 10, 1907—.

4059, Lydia Selders[7], 4057, New Germany, Md., was b. Oct. 26, 1887, and m. Columbus Broadwater.

Christian, Susan, Anna, John, Jacob.

4060, Christian Petersheim[5], 4048, Aurora, West Va., at death, was b. Jan. 30, 1826, d. Feb. 6, 1897, and m. (1) Barbara Miller who d. in 1856. Tobias, 4061; Lovina, Jan. 27, 1853—; Lydia, 4064; Mary, 4065. M. (2) Lydia J. Hershberger who was b. July 16, 1832, and d. Dec. 18, 1890. Levi, June 4, 1859—Feb. 2, 1884; Gideon, 4066; Noah, 4067; Jonas, 4068; Leah, Aug. 31, 1867—.

Tobias, Christian, Susan, Anna, John, Jacob.
Moses, Catherine, Henry,
Amelia, John, Jacob.
Fanny, David, David,

4061, Tobias Petersheim[6], 4060, Dundee, Ohio, was b. Aug. 30, 1851, and m. Dec. 10, 1875, Barbara Weaver, who was b. Sept. 18, 1836, and d. May 5, 1902. Amish church. Son, d. in infancy; by adoption, Mary, 4062; Samuel Chupp, 4063. M. (2) Dec. 30, 1909, Amelia Hershberger[6], 4847, who was b. Apr. 18, 1858.

4062, Mary Petershime[7], 4061, Millersburg, Ohio, was b. July 11, 1878, and m. Mar. 15, 1898, August Snyder, who was b. Nov. 29, 1874, the son of Frederick Snyder who was b. in Germany, and Caroline Slemmer who was b. Apr. 17, 1845, and d. June 13, 1901. Mary Petershime was the dau. of Mary Hochstetler, of fam. 1666, and Jacob Miller, Walnutcreek, Ohio. Frankie Oliver, Nov. 26, 1898—; Mahlon Oscar, Nov. 20, 1900—July 31, 1902—; Effie Florence, May 13, 1904—Nov. 30, 1907; Paul Edwin, July 3, 1907—; Vera Opal, Feb. 17, 1910—.

Samuel, Tobias, Christian, Susan, Anna, John, Jacob.
Mary, Eli, Rachel, Henry, John, Jacob.

4063, Samuel Chupp[7], 4061, Nappanee, Ind., and Mary Burkholder[6], 5438, were m. She was b. Sept. 1, 1881. Mattie, July 10, 1907—; Lydian, May 17, 1909—; Catherine, June 25, 1910—.

4064, Lydia Petersheim[6], 4060, Springs, Pa., was b. Dec. 6, 1854, and m. June 8, 1899, by Rev. Joel J. Miller, Eli Gingerich who was b. Dec. 1, 1859, the son of Christian Gingerich who was b. Dec. 18, 1829, and d. Sept. 24, 1899, and Mary Beachy who was b. May 28, 1837, and d. May 14, 1898. Beachy Gen. Fams. 712 and 506. Amish church.

4065, Mary D. Petersheim[6], 4060, Arthur, Ill., was b. Aug. 15, 1856, at Johnstown, Pa., and m. Jan. 31, 1901, by Moses Yoder, Daniel C. Yutzy, son of Christian J. and Denah (Slaubaugh) Yutzy, Arthur, Ill.

Gideon, Christian, Susan, Anna, John, Jacob.
Lydia, Urias, Katie, Jonathan, Henry, John, Jacob.

4066, Gideon Petersheim[6], 4060, Meyersdale, Pa., and Lydia Yoder[7], 4821, were m. Sept. 19, 1901, at Flag Run, Somerset Co., Pa., by Moses D. Yoder. He was b. Mar. 9, 1861, and she May 9, 1877, at Grantsville, Md. Amish church. Annie, Oct. 6, 1902—; Katie, Sept. 26, 1904—; Jonas, Mar. 28, 1907—.

Noah, Christian, Susan, Anna, John, Jacob.
Anna, Sarah, Elizabeth, Sarah, Anna, John, Jacob.

4067, Noah C. Petersheim[6], 4060, Middlefield, Ohio, and Anna Hershberger[7], 3192, were m. Dec., 1884, by Bishop Moses Borkholder. He was b. Apr. 3, 1872, and she May 30, 1862. Deacon in Amish church since 1909. Daniel N., Sept. 27, 1885—June 25, 1887; Dorah N., Apr. 8, 1887—; Moses N., Feb. 12, 1889—; Jonas N., Nov. 12, 1890—; Mary N., Aug. 5, 1892—; John N., Nov. 29, 1897—; David N., Oct. 4, 1901—; Sarah N., Dec. 4, 1903—; Rudolph, Mar. 10, 1909—.

Jonas, Christian, Susan, Anna, John, Jacob.
Barbara, Matilda, Jonathan, Henry, John, Jacob.

4068, Jonas C. Petershime[6], 4060, Oakland, Md., and Barbara Schlabach[6], 4835, were m. Dec. 15, 1889, at Oakland, Md., by Daniel Beachy. He was b. June 25, 1865, and she Dec. 24, 1864, at Oakland, Md. He is a minister and she a member in the Amish church. Gnagey Gen. Fam. 337. Eli, Oct. 24, 1890—; Jacob, May 30, 1892; Matilda, Dec. 30, 1893—Aug. 2, 1894; Daniel, Aug. 8, 1895—; Susan, Dec. 24, 1897—; Noah, Apr. 19, 1905—June 22, 1905.

4069, John Petershime[5], 4048, Kalona, Iowa, at death, was b. Mar. 18, 1828, d. Mar. 8, 1903, and m. Sarah Marner who was b. Jan. 9, 1827, and d. Feb. 10, 1892. Noah, 4070; Susan, Jan. 16, 1851—Dec. 6, 1852; Jacob, 4073; Anna, 1633; Gideon, 4077; John, Feb. 4, 1868—; Sarah, Aug. 13, 1871—Oct. 17, 1873.

4070, Noah Petersheim[6], 4069, Kalona, Iowa, was b. Nov. 27, 1850, near Johnstown, Pa., and m. Oct. 23, 1869, at Kalona, Iowa, Lydia Stutzman who d. Aug. 28, 1906, dau. of Jacob and Bertha (Troyer) Stutzman, Millersburg, Ohio. Amish church. Anna, 4071; Margaret, 4072; Barbara, single.

4071, Anna Petersheim[7], 4070, Chappell, Neb., was b. Oct. 26, 1872, at Kalona, Iowa, and m. Dec. 14, 1891, Daniel A. Stutzman, son of Abraham and Mattie (Troyer) Stutzman. Mennonite church. Lee, Aug. 6, 1893—; Cyrus, Jan. 18, 1895—; Elmer, Apr. 24, 1896—; Ollie, Sept. 24, 1898—; Clara, Aug. 4, 1901—; Emma, Sept. 23, 1902—; Verney, June 29, 1904—; Myrtle, Sept. 4, 1905—; George, May 16, 1907—; Glenn, Apr. 19, 1910—Dec. 6, 1910.

4072, Magdalena Celesta Petersheim[7], 4070, Julesburg, Colo., was b. Sept. 13, 1876, at Milford, Neb., and m. Feb. 14, 1897, in Johnson Co., Iowa, by Rev. C. Werey, Joseph D. Wertz, son of Daniel and Barbara (Miller) Wertz, Ka-

Iona, Iowa. Amish church. Infant son, Apr. 12, 1898; Infant daughter, Mar. 6, 1900; Infant son, Dec. 25, 1901; Floy Lucille, Jan. 25, 1903—; Infant son, Oct. 31, 1906; Marjorie Opal W., Jan. 8, 1908—.

Jacob, John, Susan, Anna, John, Jacob.
Anna, David, Catherine, Anna, John, Jacob.

4073, Jacob Petersheim[6], 4069, Haven, Kansas, and Anna Yoder[6], 3696, were m. Jan. 10, 1878, in Johnson Co., Iowa. He was b. Sept. 19, 1853, in Cambria Co., Pa., and she Mar. 3, 1855, in Somerset Co., Pa. Minister in the Amish church. David, 4074; Sarah, 4075; Mary, 4076; John, May 8, 1884—Apr. 4, 1889; Lovina, 2969; Edward, Mar. 20, 1888—; Levi, June 12, 1890—; Samuel, Jan. 27, 1893—; Jacob, June 17, 1895—.

Jacob, John, Susan,
David, Anna, John, Jacob.
Anna, David, Catherine,
Lizzie, Joseph, Joseph, Peter, Joseph, Jacob.

4074, David J. Petersheim[7], 4073, Yoder, Kansas, and Lizzie Ann Hostetler[6], 7766, were m. He was b. Nov. 14, 1878, in Johnson Co., Iowa, and she June 22, 1882. Amish church. Salome, Sept. 25, 1902—; John, Mar. 9, 1904—Mar. 16, 1904; Anna, Apr. 19, 1906—.

4075, Sarah Petersheim[7], 4073, Haven, Kansas, was b. Oct. 31, 1880, and m. Mar. 11, 1902, Samuel N. Miller who was b. July 6, 1876, the son of Noah D. Miller and Catherine Otto who d. July 18, 1906, aged 62 yrs. Jacob S., Dec. 28, 1902—; Catherine S., Oct. 6, 1904—; Annie S., Dec. 10, 1905—; Mary S., Apr. 30, 1907—; Clara S., Apr. 30, 1907—.

4076, Mary Petersheim[7], 4073, Haven, Kansas, was b. May 3, 1882, and m. Nov. 19, 1903, Jonas H. Kauffman, son of David J. Kauffman who was b. July 13, 1838, in Holmes Co., Ohio, and d. Apr. 7, 1905, in Fayette Co., Ill., and Barbara Gingerich who was b. Jan. 23, 1840, in Fairfield Co., Ohio, and d. Mar. 15, 1907, in Audrain Co., Mo. Amish church. David, Nov. 26, 1904—; Jacob, Aug. 20, 1906—; Annie, Jan. 13, 1909—.

4077, Gideon Petersheim[6], 4069, Kalona, Iowa, was b. Aug. 10, 1859, at Nappanee, Ind., and m. Nov. 29, 1887, Lydia Bontrager, dau. of Christian and Elizabeth (Troyer) Bontrager. Mennonite church. Anna Ellen Maud, 5371.1.

Susan, Susan, Anna, John, Jacob.

4078, Susan Petershime[5], 4048, Springs, Pa., at death, was b. Feb. 20, 1830, near Berlin, Pa., was baptized Oct. 7, 1849, by Jonas Beachy, d. Jan. 29, 1907, and m. about 1851, near Springs, Pa., by Rev. Jonas Beachy, William Bender, who d. May 29, 1894, son of Daniel Bender, Langendorf, Germany, and his wife Elizabeth Bowman. Amish church. Lydia, 4079; John, 4082; William, 4086; Enoch, 4087; Susan, Feb. 4, 1861—May 10, 1863; Samuel, 4088; Valentine, 4090; Katherine, 4091; Gideon, 4092; Infant; Christian, 4093.

4079, Lydia J. Bender[6], 4078, Grantsville, Md., was b. Dec. 10, 1852, in Somerset Co., Pa., and m. Dec. 17, 1876, at her home, by Joel Beachy, Jonas D. Brenneman, b. Feb. 1, 1849, son of Daniel D. and Susanna J. (Beachy) Brenneman, Bittinger, Md. Bitsche Gen. Fam. 657-9. Amish church. Susanna J., 4829; Ellen J., July 8, 1882—; Gideon J., 4080; Lovina J., 4081; Daniel J., June 3, 1894—; Noah J., Oct. 22, 1896—.

Gideon, Lydia, Susan, Susan, Anna, John, Jacob.
Olive, Daniel, Catherine, Jonathan, Henry, John, Jacob.

4080, Gideon J. Brenneman[7], 4079, Grantsville, Md., and Olive D. Yoder[7], 4826, were m. Sept. 16, 1906, by Bishop Moses Yoder. He was b. Aug. 21, 1882, and she Mar. 11, 1888.

4077. Christian Bontrager, the son of John and Nancy (Sommers) Bontrager. Hertzler Gen. Fam. 628. See fam. 9143.

4081, Lovina J. Brenneman[7], 4079, Grantsville, Md., was b. Dec. 8, 1884, m. Sept. 24, 1905, by Bishop Moses D. Yoder, Christian B. Zook. Lydia C., June 30, 1906—; Amos C., June 6, 1907—.

4082, John W. Bender[6], 4078, Grantsville, Md., at death, was b. Feb. 7, 1855, d. July 6, 1897, and was m. to Huldah Glass. Edward, 4083; Lydia, 5563; Ellen, 6093; Anna, 4084; Irwin, Aug. 27, 1885—; Samuel, Jan. 23, 1887—; Conrad, 4085; John, Aug. 18, 1893—; Huldah, Jan. 12, 1895—.

Edward, John, Susan, Susan, Anna, John, Jacob.
Solomon, Mary, Elizabeth, Henry,
Lydia, John, Jacob.
Anna, Jeptha, Magdalena, Jonathan.

4083, Edward Bender[7], 4082, Middlefield, Ohio, and Lydia Miller[7], 5091, were m. Dec. 23, 1903, at Middlefield, Ohio, by Jacob Byler. He was b. Aug. 1, 1879, and she Oct. 15, 1883, at Walnutcreek, Ohio. Carpenter. Amish church. Alnen, July 7, 1904—; Mintie, Jan. 22, 1907—.

4084, Annie J. Bender[7], 4082, Grantsville, Md., was b. July 18, 1883, at Springs, Pa., and m. Jan. 24, 1904, at Middlefield, Ohio, by Jacob Byler, Valentine D. Miller, son of D. D. and Mary (Miller) Miller, Burton, Ohio. Amish church. Ida, July 13, 1906—.

4085, Conrad J. Bender[7], 4082, Fairview, Mich., was b. Jan. 12, 1888, and m. Nov. 14, 1907, Lizzie Gascho. Amish church.

4086, William W. Bender[6], 4078, Springs, Pa., was b. Jan. 18, 1857, at Springs, Pa., and m. Jan. 7, 1883, by Bishop Manasses J. Beachy, Barbara Yoder, dau. of David and Mary (Summy) Yoder, Summit Mills, Pa. Gnagey Gen. Fam. 322. Amish church. Ada W., Nov. 7, 1883—; Clarence W., Aug. 29, 1886—; Menno, Oct. 29, 1903—Aug. 26, 1904; Mary Ann, Oct. 29, 1903—.

4087, Enoch W. Bender[6], 4078, Springs, Pa., was b. Mar. 15, 1859, near Springs, Pa., and m. Nov. 2, 1880, at Salisbury, Md., Mary Yoder, dau. of Eli A. and Elizabeth (Brenneman) Yoder, Meyersdale, Pa. Amish church. Annie, Feb. 5, 1881—; Amanda, 4111; Clara, June 17, 1885—; Savannah, June 23, 1887—Jan. 13, 1896, brain fever; Milton, Oct. 31, 1888—; Harvey, Mar. 21, 1893—July 22, 1896, lung fever; Salome, Feb. 29, 1896—; Norman, June 2, 1898—.

4088, Samuel W. Bender[6], 4078, Hydro, Oklahoma, was b. Apr. 4, 1863, at Grantsville, Md., and m. Dec. 12, 1886, at Amish, Iowa, by Bishop C. J. Miller, Lovina G. Swartzendruber, dau. of George and Mary (Shettler) Swartzendruber, Amish, Iowa. Ordained as minister, June 6, 1897, and as Bishop, Apr. 18, 1899, of the Amish church. Shetler Gen. Fam. 29. Emery, 4089; Mary, Aug. 4, 1890—Sept. 4, 1892; Lydia, Mar. 18, 1892—; Lena, Nov. 8, 1894—; George, Dec. 19, 1899—; Barbara, July 4, 1903—; Christian D., Nov. 21, 1907—.

4089, Emery S. Bender[7], 4088, Thomas, Okl., was b. Oct. 22, 1887, in Johnson Co., Iowa, and m. Dec. 6, 1908, Sibyl Yoder who was b. Aug. 14, 1884, in Oregon, the dau. of Tobias T. and Mattie (Weirich) Yoder. Tobias T. Yoder, the son of Tobias Yoder, of Ind. Mattie Weirich, the dau. of Benjamin Weirich, of Oregon. Henry E., May 7, 1911—.

4090, Valentine W. Bender[6], 4078, Springs, Pa., was b. July 7, 1865, at Springs, Pa., and m. Mar. 4, 1888, by Bishop Joel J. Beachy, Carolina Gingerich, dau. of Christian and Mary (Beachy) Gingerich, Grantsville, Md. Bitsche Gen. Fam. 712. Farmer and manufacturer of woolen goods. Amish church. Savilla, Apr. 10, 1889—; Cora Emma, Aug. 10, 1890—; Nevin, Oct. 27, 1892—; Amelia, Nov. 27, 1894—; Infant, Apr. 26, 1897—stillborn; Savannah, May 23,

1898—; Nannie, June 9, 1900—; Lucy, July 18, 1902—; Earle, Nov. 3, 1904—; Lester, Feb. 8, 1906—Jan. 24, 1908; Hilda, Apr. 7, 1908—.

4091, Catherine Bender[6], 4078, Burton, Ohio, was b. July 20, 1867, and m. Jan. 31, 1889, in Lawrence Co., Pa., David Z. Byler, who was b. Oct. 22, 1863, the son of Jonathan and Fannie (Zook) Byler. Amanda, Dec. 18, 1889—; Harvey, Apr. 15, 1892—; Ada, Nov. 26, 1894—; Susanna, Feb. 26, 1897—; Elmer, May 6, 1899—; Lovina, Apr. 25, 1901—; Milo, Feb. 2, 1903—; Dena, Oct. 24, 1904—; Savilla, May 9, 1906—; Noah, Oct. 29, 1908—.

Gideon, Susan, Susan, Anna, John, Jacob.
Mary, Daniel, Catherine, Jonathan, Henry, John, Jacob.

4092, Gideon W. Bender[6], 4078, Springs, Pa., and Mary G. Yoder[7], 4826, were m. Nov. 7, 1897, at the Flag Run church. He was b. Mar. 13, 1869, and she Aug. 14, 1878, at Arthur, Ill. Amish church. Sarah, Oct. 3, 1898—; Samuel, Sept. 17, 1900—Sept. 19, 1900; Matilda, Aug. 28, 1901—; Lizzie, May 4, 1903—; Lydia, Nov. 25, 1904—; Noah, Aug. 7, 1906—.

4093, Christian Bender[6], 4078, Elklick, Pa., was b. Oct. 5, 1875, near Springs, Pa., and m. Oct. 11, 1898, near Elklick, Pa., by Bishop Joel Miller, Ida E. Hershberger, dau. of Elias D. and Elizabeth (Miller) Hershberger, Elklick, Pa. Gnagey Gen. Fam. 67. Farmer and teacher. Amish church. Floyd, Sept. 25, 1899—; Lewis, Nov. 25, 1900—; Omar, June 1, 1902—; Lena, Feb. 5, 1904—; Myra, June 14, 1906—.

Moses, Susan, Anna, John, Jacob.

4094, Moses Kemp[5], 4048, Springs, Pa., was b. July 18, 1832, at Shanksville, Pa., and m. Mar. 27, 1853, at Springs, Pa., by Jonas Beachy, Sarah Yutzy, dau. of Peter and Lydia (Beachy) Yutzy, Springs, Pa. Bitsche Gen. Fams. 525-7. Amish church. Samuel, 4095; Lydia, 4097; Anna, 5472; Susan, 4106; Mary, 4107; Amanda, June 4, 1863—Feb. 3, 1879; Catherine, 4108; Byard Linus, 4113.

4095, Samuel M. Kemp[6], 4094, Elklick, Pa., was b. Dec. 31, 1853, and was m. to Arminta Folk who was b. Nov. 19, 1856, and d. Feb. 9, 1898, the dau. of John and Matilda (Hershberger) Folk. Annie Alice, Feb. 29, 1884—June 4, 1895; Bertha May, 4096; Irvin S., June 21, 1888—; Wilson. Jan. 14, 1891—.

4096, Bertha Alice Kemp[7], 4095, West Salisbury, Pa., was b. Aug. 19, 1885, and m. Feb. 24, 1902, Rex Wainright Isentrout, who was b. Nov. 9, 1879. George Carlton, June 20, 1902—; Edith Irene, Dec. 27, 1903—Mar. 23, 1904; Helen Geneve, Mar. 13, 1905—Mar. 23, 1905; Josephine May, Apr. 3, 1906—; Leona Elizabeth, Jan. 6, 1909—.

4097, Lydia Kemp[6], 4094, Grantsville, Md., was b. May 9, 1855, in Somerset Co., Pa., and m. Nov. 19, 1870, at Grantsville, Md., by Jeremiah Beachy, Daniel Baker, son of Solomon and Elizabeth (Custer) Baker, Grantsville, Md. Deaconess and member of the German Baptist church. Lewis, 4098; Nancy, 4099; Harvey, 4100; Florence, 4101; Irvin, 4102; Albert, 4103; Jonas, 4104; Effie Jane, 4105.

4098, Lewis Baker[7], 4097, Waterloo, Iowa, was b. Feb. 14, 1872, and m. Mar. 7, 1901, Laura Lichty, dau. of David and Sarah (Hoover) Lichty, Waterloo, Iowa. Daniel David, Apr. 7, 1906—.

4099, Nancy Baker[7], 4097, Engles Mills, Md., was b. Dec. 23, 1872, near Grantsville, Md., and m. Nov. 22, 1896, at Cove, Md., by Bishop David Hosted-

---

4091. Jonathan Byler, the son of Jacob, son of Rev. John, son of Christopher Byler, who came from the old country. Fannie Zook, dau. of Abraham Zook and Mattie Yoder.

ler, Silas Miller, son of Samuel A. and Anna (Daniels) Miller, Engles Mills, Md. German Baptist church. Jonas, May 1, 1898—Aug. 26, 1898, cholera infantum; Bruce Emmert, Apr. 10, 1900—; Loy Webster, Sept. 6, 1901—; Charles Baker, June 23, 1903—; Lewis Edison, Jan. 4, 1905—.

4100, Harvey Baker[7], 4097, Grantsville, Md., was b. there Jan. 9, 1875, and m. July 11, 1897, at Elklick, Pa., by Rev. E. S. Johnson, Alvilda Livengood, dau. of Simon and Arminta (Cramer) Livengood, Springs, Pa. German Baptist church. Vernon Ray, June 30, 1899—; Claud Guy, Dec. 2, 1900—; Harold H., Jan. 29, 1903—Jan. 31, 1903; Alma Grace, Jan. 25, 1904—.

4101, Florence Baker[7], 4097, Ahwa, Dang Forests, India, was b. June 15, 1879, at Grantsville, Md., graduated from Juniata College, normal course, 1900. Was a teacher and Librarian in Juniata college. She is at present a missionary of the German Baptist church. She was m. June 19, 1904, at Huntingdon, Pa., by Rev. J. B. Brumbaugh, to Rev. J. M. Pittenger, son of Joshua and Mary Ann (Senserman) Pittenger, Pleasant Hill, Ohio.

4102, Irvin Baker[7], 4097, Grantsville, Md., was b. Nov. 19, 1880, and m. June 20, 1908, Lucinda Beachy.

4103, Albert Baker[7], 4097, Swanton, Md., was b. Aug. 6, 1883, at Grantsville, Md., and m. Aug. 6, 1908, at Oakland, Md., by Rev. E. Manges, Effie Alberta Mason, dau. of Buckner and Clara (Wilburn) Mason, Swanton, Md. Teacher, merchant, and postmaster. Church of the Brethren. Florence Nightingale, Nov. 3, 1910—.

4104, Jonas D. Baker[7], 4097, Henrietta, Pa., was b. Dec. 10, 1886, and m. June 25, 1910, Mary Detweiler.

4105, Effie Jane Baker[7], 4097, Swanton, Md., was b. Nov. 5, 1889, and m. Oct. 25, 1909, A. B. Mason.

4106, Susan Kemp[6], 4094, Springs, Pa., was b. Apr. 1, 1858, at Grantsville, Md., and m. Sept. 1, 1878, by Joel Beachy, Daniel J. Lee, son of Thomas and Elizabeth (Brenneman) Lee, Elklick, Pa., at death. Amish church.

4107, Mary Kemp[6], 4094, Grantsville, Md., at death, was b. July 6, 1861, d. Mar. 14, 1898, and m. Oct. 25, 1896, Eli N. Gingerich.

4108, Catherine Kemp[6], 4094, Bittinger, Md., at death, was b. Sept. 24, 1865, d. Aug. 13, 1904, and was m. June 11, 1883, to Jonas M. Schrock, who was b. Oct. 4, 1859. Lewis, 4109; Alvin, 4110; Asa, 4111; William, Nov. 25, 1887—; Annie, 4112; Naoma, Jan. 26, 1891—; Ervin, Aug. 4, 1892—; Lloyd, Aug. 6, 1893—; Ada, Mar. 1, 1895—; Effine, Jan. 4, 1897—; Charles, Sept. 24, 1899—; Amelia, Nov. 4, 1900—; Linan, July 1, 1902—; Greer, Aug. 24, 1903—; Infant daughter, Aug. 13, 1904.

4109, Lewis Schrock[7], 4108, Grantsville, Md., was b. Nov. 30, 1883, and m. Oct. 27, 1905, Mary Miller, dau. of Bishop Joel J. Miller, Grantsville, Md., and Savilla Beachy. Amish church. Beulah, Feb. 12, 1908—.

4110, Alvin Schrock[7], 4108, Elklick, Pa., was b. Jan. 25, 1885, and m. Aug. 30, 1906, Amelia Miller, dau. of Jacob S. Miller and Annie Beachy. Amish church. Beulah, Mar. 24, 1907—Jan. 14, 1908; Annie Catherine, Nov. 29, 1908—.

Asa, Catherine, Moses, Susan, Anna, John, Jacob.
Amanda, Enoch, Susan, Susan, Anna, John, Jacob.

4111, Asa J. Schrock[7], 4108, Pinto, Md., and Amanda Bender[7], 4087, were m. Sept. 8, 1907, by Bishop Joel Miller. He was b. Aug. 13, 1886, and she Oct. 22, 1883. Laborer. Amish church.

Mrs. Florence Pittenger, 4101.

4112, Annie Schrock[7], 4108, Accident, Md., was b. Aug. 9, 1890, and m. Mar. 17, 1907, Daniel Beitzel, son of Lewis and Sarah (Brenneman) Beitzel, Accident, Md. Amish church. William Ray, Feb. 22, 1908—; Alvin Lewis, Feb. 27, 1909—May 17, 1909.

Byard, Moses, Susan, Sarah, John, Jacob.
Malinda, David, Daniel, Daniel, John, Jacob.

4113, Byard Linus Kemp[6], 4094, Elklick, Pa., and Malinda Hochstedler[6], 6095, were m. Nov. 4, 1894, by her father, Rev. David Hochstedler. He was b. at Springs, Pa., May 18, 1871, and she at Cove, Md., July 4, 1873. Members of the Men. church. Estie Gertrude, Sept. 17, 1895—; Roy Lester, June 6, 1897—; Ray Byard, Jan. 31, 1899—; Vernie May, Nov. 19, 1900—; Naomi Rozella, Oct. 10, 1902—; Nora Luella, Sept. 15, 1905—; William, Oct. 2, 1908—; Wellmer, Oct. 2, 1908—.

Mary, Susan, Anna, John, Jacob.

4114, Mary Kemp[5], 4048, Kalona, Iowa, at death, was b. May 13, 1834, near Shanksville, Pa., d. Mar. 3, 1873, and was the second wife of Christian Bender, b. July 15, 1822, in Germany, d. May 24, 1888, a brother of Michael Bender, of fam. 5977. Amish church. Susan, Jan. 10, 1852—Sept. 30, 1870; William, 4115; Christian C., 4117; Daniel C., 4120; Mary, 4122; Sarah, 4123; Moses, 4124; Gideon, 4125; Savilla, Sept. 12, 1868—d. when about 14 yrs. old; John C., 4126.

4115, William C. Bender[6], 4114, Kalona, Iowa, was b. Nov. 20, 1854, in Somerset Co., Pa., and m. Jan. 1, 1882, by Bishop Abner Yoder, Rebecca Kauffman, dau. of Seth and Lizzie (Kempf) Kauffman, Kalona, Iowa. Amish church. Mary, 4116; Harvey, July 15, 1885—; George, Oct. 27, 1887—Nov. 29, 1887; Lewis, Jan. 23, 1891—; Addie, July 1, 1896—; Leroy, Dec. 8, 1902—.

4116, Mary Bender[7], 4115, La Junta, Colo., was b. Dec. 13, 1882, and m. June 18, 1908, Frank A. Sinclair who was b. June 4, 1879, in Wabash Co., Ind. Mennonite church.

4117, Christian C. Bender[6], 4114, Nappanee, Ind., was b. Jan. 20, 1855, in Addison Tp., Somerset Co., Pa., and m. Nov. 4, 1884, in Elkhart Co., Ind., by Rev. Shoemaker, Martha Elizabeth Maust, dau. of Benjamin S. and Martha Elizabeth (Grady) Maust, Nappanee, Ind. Mennonite church. Isaiah Nelson, 4118; Minnie Catherine, 4119; Benjamin Franklin, 1887—; John Edward, 1892—Aug. 12, 1894; Charles William, 1896—; Macy May, 1898—; Etna Marie, 1905—.

4118, Nelson Isaiah Bender[7], 4117, Wakarusa, Ind., was b. Aug. 7, 1884, at Middlebury, Ind., and m. Dec. 17, 1905, at Wakarusa, Ind., by Rev. Silas Eversole, Edna Delzena Culp, dau. of Anthony J. and Allie Elizabeth (Schroll) Culp, Wakarusa, Ind. Poultry farmer. Florence Inez, June 29, 1907—.

4119, Minnie Catherine Bender[7], 4117, Wakarusa, Ind., was b. Nov. 24, 1885, in Elkhart Co., Ind., and m. Nov. 1, 1902, by Rev. John Miller, George Dennison, who was b. June 24, 1876, the son of John and Amanda (Barker) Dennison. Wilma May, May 13, 1904—.

4120, Daniel C. Bender[6], 4114, Meyersdale, Pa., was b. Oct. 20, 1858, about four miles from Listonville, Md., and m. May 24, 1887, at Summit Mills, Pa., by Joel Gnagey, Kalie Linderman, b. Jan. 1, 1864, the dau. of David and Sarah (Nichols) Linderman, Meyersdale, Pa. Reformed church. Susan, 4121; Jonas, Sept. 21, 1890—; Alice, Dec. 23, 1892—; John, Sept. 22, 1894—; Annie, May 14, 1896—; Hiram, Jan. 16, 1898—; Mary, Oct. 8, 1900—; Lizzie, Aug. 27, 1902—; Lulu, Oct. 9, 1904—.

4121, Susan Bender[7], 4120, Meyersdale, Pa., was b. Dec. 2, 1888, at Summit Mills, Pa., and m. June 1, 1907, at Meyersdale, Pa., Jonas Seibert, son of Zachariah and Catherine (Platter) Seibert, Grantsville, Md. Brethren church. John, Nov. 25, 1907—.

4122, Mary Bender[6], 4114, Kalona, Iowa, was b. Aug. 30, 1860, near Petersburg, Pa., and m. Jan. 25, 1885, Joseph J. Miller who was b. Aug. 24, 1862, of fam. 9151. Amish church. Samuel M., Jan. 20, 1886—; Christian R., Sept. 1, 1887—; Magdalena M., Mar. 25, 1889—; Dennis J., Oct. 18, 1891—; Elmer J., Apr. 20, 1893—; Joseph F., Mar. 28, 1895—; Benedict M., Apr. 3, 1897—; Jacob J., Apr. 18, 1899—; Elizabeth, May 14, 1902—.

4123, Sarah Bender[6], 4114, Idaho, was b. Mar. 1, 1863, and m. Samuel Miller.

Moses, Mary, Susan, Anna, John, Jacob.
Amanda, John, Emanuel, Fanny, John, John, Jacob.

4124, Moses C. Bender[6], 4114, Harper, Kansas, and Amanda E. Keim[7], 2364, were m. Feb. 24, in Lyon Co., Kansas, by David Zook. He was b. Apr. 15, 1865, in Somerset Co., Pa., and she Sept. 4, 1866. Amish church. John, Mar. 19, 1890—; Ira Daniel, July 27, 1891—; David, Mar. 26, 1894—; Martha May, Apr. 13, 1896—; Samuel Edward, Nov. 10, 1898—; Harry Milton, July 7, 1902—.

4125, Gideon C. Bender[6], 4114, Kalona, Iowa, was b. Feb. 12, 1867, at Tub, Somerset Co., Pa., and m. Jan. 14, 1886, at Hartford, Kansas, Magdalena Mayer, b. Oct. 20, 1865, the dau. of Joseph Mayer, b. in Canada, and his wife Lena Erb. Amish church. Clara Etta, Oct. 14, 1888—; Henry Joseph, Feb. 11, 1890—; Lydia May, Feb. 7, 1893—; Mary Magdalena, Nov. 14, 1894—Mar. 21, 1897; Mattie Matilda, Mar. 2, 1896—; Barbara Alice, Dec. 25, 1899—June 9, 1900; Lizzie Anna, Jan. 17, 1902—; Ida Ellen, Mar. 21, 1906—.

4126, John C. Bender[6], 4114, Kalona, Iowa, was b. Aug. 13, 1871, and m. Dec. 21, 1893, Elizabeth C. Miller, who was b. Aug. 12, 1871, the dau. of Rev. C. J. Miller, and Catherine Gingerich, Kalona, Iowa. Martha J., Oct. 13, 1894—; Katie J., Mar. 4, 1896—; Naome J., Aug. 7, 1897—; Mary, Oct. 22, 1900—.

Joseph, Susan, Anna, John, Jacob.
Susanna, Peter, Peter, Joseph, Jacob.

4127, Joseph Kemp[5], 4048, Emma, Ind., at death, and Susanna Hochstetler[5], 7806, were m. Feb. 3, 1861. He was b. June 1, 1837, at Oakland, Md., and d. July 28, 1901. She was b. near Davidsville, Pa., July 25, 1833, and d. Nov. 27, 1900. Am. Men. Samuel J., 4128; Peter J., 4130; Joseph, Apr. 19, 1865—Nov. 22, 1871; Lydia, 4131; Susanna, 4132; Daniel J., 4133; John J., 4134; David J., Sept. 4, 1877—Aug. 7, 1904.

Joseph, Susan, Anna, John,
Samuel J., Jacob.
Susan, Peter, Peter, Joseph,
Amanda, Benedick, Adam, Daniel, John, Jacob.

4128, Samuel J. Kemp[6], 4127, Kalona, Iowa, and Amanda Hochstedler[6], 6032, were m. Dec. 9, 1886, in Johnson Co., Iowa, by Bishop Peter Kinsinger. He was b. Dec. 25, 1861, and is a minister. She was b. Oct. 1, 1864, near Kalona, Iowa. Farmer and members of the Am. Men. church. Bitsche Gen. Fam. 330. Lizzie, 4129; Jonas, Oct. 17, 1888—Sept. 23, 1891, buried in Shetler cemetery; Noah, Aug. 17, 1893—; Infant, Jan. 25, 1895; Joseph, Apr. 7, 1898—; Benedict, Dec. 2, 1901—.

4129, Lizzie Kemp[7], 4128, Kalona, Iowa, was b. Sept. 18, 1887, and m. Dec. 15, 1910, by Bishop Peter Kinsinger, Benedict D. Gingerich. Amish church.

4130, Peter J. Kemp[6], 4127, Fairmont, West Va., at death, was b. May 20, 1863, d. Mar. 19, 1908, and m. Ella Ours. Oliver.

4131, Lydia Kemp[6], 4127, Middlebury, Ind., at death, was b. Aug. 26, 1866, at Oakland, Md., d. Mar. 28, 1903, and was m. to Daniel Lehman. Joseph, Nov. 12, 1892—; Susanna, Nov. 13, 1894—; Elizabeth, Jan. 15, 1903—.

4132, Susan Kemp[6], 4127, Topeka, Ind., was b. Feb. 24, 1869, at Oakland, Md., and m. Feb. 15, 1894, by Eli E. Bontrager, Levi H. Lehman, son of Harmon and Christena (Hershberger) Lehman, Middlebury, Ind. Amish church.

4133, Daniel J. Kemp[6], 4127, Kalona, Iowa, was b. Sept. 21, 1871, at Oakland, Md., and m. Nov. 12, 1895, at Kalona, Iowa, Nancy A. Miller, who was b. Sept. 2, 1871, the dau. of John P. and Nancy (Headings) Miller. Beachy Gen. Fam. 307. Hertzler Gen. Fam. 430. Amish church. Erlis A., June 20, 1897—; Anna, Oct. 27, 1903—Nov. 10, 1903; Infant, Aug. 8, 1905; Ida Mae, May 13, 1910—.

Joseph, Susan, Anna, John,
John, Jacob.
Susan, Peter, Peter, Joseph,
Polly, Christina, Fannie, Magdalena, Henry, Joseph, Jacob.

4134, John J. Kemp[6], 4127, Topeka, Ind., and Polly Ann Yoder[7], 7073, were m. July 28, 1895, by P. Y. Lehman. He was b. Oct. 28, 1873, in Garrett Co., Md. The Bible church. Addie May, May 19, 1896—; Alvin Oscar, Nov. 19, 1899—; Alphia Edna, Aug. 8, 1905—.

Daniel, Susan, Anna, John, Jacob.

4135, Daniel Kemp[5], 4048, Middleburg, Ind., at death, was b. July 8, 1838, d. June 14, 1891, and m. June 14, 1860, Elizabeth Yoder, who was b. Feb. 22, 1839, in Somerset Co., Pa., the dau. of Tobias C. Yoder and Marie Swartzentruber. Tobias, 4136.

4136, Tobias D. Kemp[6], 4135, Shipshewana, Ind., was b. Mar. 21, 1861, and m. May 27, 1880, Mary Christner, dau. of John Christner. Infant, May 14, 1891.

4137, Catherine Kemp[5], 4048, Johnstown, Pa., at death, d. Mar. 15, 1872, was m. to Isaac Thomas, who d. in 1886. Abram, 4138; Peter, 4142; Julia Ann, 4145; Susan, 4148; David, 4150.

4138, Abram Thomas[6], 4137, Clarksville, Mich., was b. Oct. 12, 1859, in Somerset Co., Pa., and m. Nov. 10, 1878, in Kent Co., Mich., Elmira Kime, dau. of E. S. and Sarah (Blough) Kime, Clarksville, Mich. Church of the Brethren. Clara, 4139; William, 4140; Claud, 4141; Martha; Ruby; Pearl; Roy.

4139, Clara Thomas[7], 4138, Lake Odessa, Mich., was b. June 19, 1879, and

---

4135. Tobias C. Yoder, son of Christian Yoder, the son of Jacob Yoder and Elizabeth Yoder; the son of Christian Yoder and Barbara Hooley, of fam. 1389, note. The children of Jacob and Elizabeth Yoder: David, 1784—m. A. Wingard, and lived near Sugar Creek, Ohio; Levi, June 10, 1785, and d. young; Christian, Jan. 24, 1787—; Joseph, Oct. 2, 1788—, m. Elizabeth Speicher; Veronica, Nov. 28, 1789—, m. Stephen Yoder, and lived near Shanesville, Ohio; Stephen, lived in Ohio; Elizabeth, April 19, 1793—, m. Emanuel Miller, who moved to Holmes Co., Ohio, about 1814, of fam. 9161, note; Barbara, m. Peter Miller, of Summit Tp., Somerset Co., Pa., of fam. 9164; The children of Jacob Yoder by a second wife: Philip, who lived for a time near Sugar Creek, Ohio, and d. in Miami Co., Ind.; Jacob, who d. near Berlin, Ohio; Mariah, m. Jeptha Miller, of Conemaugh Tp., Somerset Co., Pa., of fam. 1569; and Catherine, who d. single. See fams. 1478, 7549, for descendants of Tobias C. Yoder. See fams. 3034, 3089, 3758 and 7416 for descendants of Christian Yoder, son of Jacob Yoder.

m. July 14, 1896, Clifton H. Allen, son of George L. and Lensenda (Dorry) Allen, Lake Odessa, Mich. Irma M., Jan. 11, 1898—; William A., Oct. 23, 1900—; Irene M., Dec. 21, 1909—.

4140, William Thomas[7], 4138, Lake Odessa, Mich., was b. June 3, 1881, and m. Mar. 1, 1910, Esther Elliott, dau. of F. E. and Weltha (Milbourn) Elliott, Lake Odessa, Mich.

4141, Claud Thomas[7], 4138, Lake Odessa, Mich., was b. Dec. 8, and was m.

4142, Peter Thomas[6], 4137, Clovis, New Mexico, was b. Aug. 5, 1862, and m. Dec. 12, 1880, by George Lanbert, Susannah W. Lahman, dau. of David and Elizabeth (Weaver) Lahman, Scalp Level, Pa. Calvin, 4143; Frank James, 1884—; Ervin, 4144.

4143, Calvin Thomas[7], 4142, Bannister, Mich., was b. 1882, and m. Bertha Parks.

4144, Ervin Thomas[7], 4142, Grand Rapids, Mich., was b. 1886, and m. Pearl Deats.

4145, Julia Ann Thomas[6], 4137, Lake City, Mich., was b. Feb. 9, 1866, near Johnstown, Pa., and m. Aug. 15, 1887, at Boston, Mich., by Rev. James I. Towner, Frederick Foss, son of Jonas Foss, deceased, and Frederica Stone, deceased. Maggie Jane, 4146; Laura Ellen, 4147; Victoria, Dec. 22, 1890—; Lulu Bell, Apr. 29, 1892—; Viola, Apr. 11, 1894—; Isabell, Oct. 18, 1896—; Dewey Daniel, Aug. 15, 1898—; Dorothy Vergia, Mar. 26, 1905—.

4146, Maggie Jane Foss[7], 4145, Lake City, Mich., was b. Apr. 15, 1888, and m. Merritt M. Hinkley.

4147, Laura Ellen Foss[7], 4145, Cutcheon, Mich., was b. Aug. 23, 1889, and m. Ervey L. Corwin.

4148, Susanah Thomas[6], 4137, Temple, Mich., was b. Aug. 23, 1867, near Johnstown, Pa., and m. June 7, 1887, at Lowell, Mich., by Rev. John M. Mathewson, Adelbert J. Baker, who d. Jan. 14, 1909, son of Jonathan Baker, who d. Mar., 1910, and Elizabeth Suits who d. Apr. 2, 1900. Pearl Ann, 4149; John Lyle, Feb. 9, 1897—; Frank Erwin, June 27, 1898—; Esther Leola, Mar. 17, 1900—; Paul Arthur, Sept. 12, 1901—; Peter Henry, May 16, 1904—; Myrtle May, May 1, 1906—; Roy Albert, May 22, 1907—; Elmer Fred, June 9, 1908—.

4149, Pearl Ann Baker[7], 4148, Temple, Mich., was b. July 30, 1892, and m. Sept. 26, 1908, E. E. Guyles.

4150, David Thomas[6], 4137, Hollsopple, Pa., was b. Mar. 15, 1872, and m. Oct. 7, 1894, Alice S. Thomas. Searl, Oct. 30, 1895—; Hobart M., Jan. 10, 1897—; Millie G., Dec. 19, 1897—; Sadie E., July 5, 1900—; Mary I., Apr. 28, 1902—; Stella M., Mar. 19, 1904—; Susan P., Nov. 22, 1905—; C. Grant, Nov. 7, 1907—; Annie L., Dec. 17, 1909—.

4151, Martha Kemp[5], 4048, Bennetts Switch, Ind., at death, was m. to John Schmucker. Son, d. single.

4152, Lizzie Kemp[5], 4048, Bremen, Ind., at death, was b. Mar. 16. 1846, d. Feb. 6, 1869, and m. June 25, 1865, Samuel Yoder, now of Ramona, Mich. Martha, 4153; Susanna, 4155.

4153, Magdalena Yoder[6], 4152, White Cloud, Mich., was b. Sept. 4, 1866, and m. Mar. 22, 1888, David A. Yoder, who was b. Dec. 8, 1858. Malinda, 4154; Lawrence, Mar. 18, 1891—; Samuel, Apr. 29, 1893—; Moses, June 19, 1896—; Mary Ann, Aug. 29, 1899—.

4154, Malinda Yoder[7], 4153, White Cloud, Mich., was b. Mar. 15, 1889, and m. Harvey Berlincourt.

4155, Susanna Yoder[6], 4152, White Cloud, Mich., was b. Aug. 31, 1868, and m. Sept. 26, 1893, Peter Kuhns, who was b. May 9, 1872, in Holmes Co., Ohio, the son of Tobias Kuhns who was b. Apr. 6, 1830, and d. Aug. 6, 1887, and Fanny P. Weaver who was b. Sept. 29, 1833, and d. Nov. 4, 1909. Amish church. Eli, July 26, 1894—; Henry, Oct. 6, 1896—; Martin, Jan. 9, 1901—; Willa, June 3, 1903—; Fanny, Feb. 13, 1907—Feb. 14, 1907; Samuel, Apr. 18, 1908—.

Simon, Susan, Anna, John, Jacob.

4156, Simon J. Kemp[5], 4048, Loogootee, Ind., was b. July 20, 1848, in Cambria Co., Pa., and m. (1) Sept. 27, 1866, at Bremen, Ind., by David H. Hochstetler, Susanna V. Yoder, dau. of Valentine and Mary (Schrock) Yoder, Bremen, Ind., of fam. 9115. Amish church. Magdalena, 4157; Barbara, 4158, Samuel, 4159; Elizabeth, 4160; Mary, 3119; Amanda, 2116. M. (2) Nov. 19, 1886, at New Haven, Ind., by John Shoemaker, Catherine Schwartz, dau. of John Schwartz, New Haven, Ind. Susanna S., Nov. 5, 1887—; John S., Oct. 18, 1890—d. when 9 months old; Joseph S., Jan. 8, 1893—; Anna S., Sept. 20, 1895—; Simon S., Mar. 21, 1899—.

4157, Magdalena Kemp[6], 4156, Arthur, Ill., was b. Oct. 22, 1867, in Marshshall Co., Ind., and m. May 30, 1889, at Arthur, Ill., by Daniel Beachy, Solomon C. Yutzy, son of Christian and Dina (Slaubach) Yutzy, Arthur, Ill. Amish church. John, Mar. 18, 1890—; Samuel, Mar. 17, 1892—; Noah, Oct. 17, 1893—; Mary, June 1, 1896—; Emma, Mar. 21, 1899—; Simon, Sept. 8, 1900—; William, June 18, 1902—; Daniel, Mar. 31, 1905—; Levi, May 4, 1907—.

4158, Barbara Kemp[6], 4156, New Haven, Ind., was b. Mar. 8, 1869, and m. in 1890, Joseph Schwartz. Joseph, Nov. 28, 1890—; Christina, Aug. 15, 1892—; Amanda, Oct. 10, 1894—; Catherine, Dec. 16, 1896—; Elizabeth, June 23, 1899—; Rosina, Apr. 12, 1903—; Simon, Apr. 7, 1905—; Daniel, Mar. 27, 1907—.

4159, Samuel S. Kemp[6], 4156, Loogootee, Ind., was b. Apr. 15, 1871, in Marshall Co., Ind., and m. Feb. 12, 1891, by Bishop Joseph Witmer, Anna Graber, dau. of Christian and Catherine (Short) Graber. Carpenter. Amish church. Christopher, Sept. 21, 1895—; Caroline, Sept. 14, 1899—; Cornelius, Apr. 8, 1902—; Catherine, June 3, 1905—.

4160, Elizabeth Kemp[6], 4156, Bucklin, Kansas, was b. Aug. 11, 1873, and m. Dec. 18, 1890, in Daviess Co., Ind., by Joseph Witmer, Noah J. Stutzman, who was b. June 6, 1865, the son of Jacob E. and Lydia (Miller) Stutzman, Loogootee, Ind. Amish church. Lydia, Nov. 29, 1892—; Joseph, June 26, 1893—; Enos, Mar. 23, 1896—; Mary, July 29, 1898—Apr. 8, 1899; Simeon, Mar. 8, 1900—; Rosa, Dec. 12, 1902—Feb. 2, 1903; Barbara, Dec. 4, 1903—; Amanda, Aug. 21, 1906—.

David, John, Jacob.

4161, David Hochstetler[3], 2, Walnutcreek, Ohio, at death, m. (1) Miss Schrock, dau. of John and Elizabeth Schrock, of fam. 674, note. Joseph, 4162; David, 4350; Elizabeth, 4415. M. (2) July 20, 1806, Marie Follmer who was b. July 22, 1783. Marie m. (2) Mar. 23, 1823, Daniel Frey, of fam. 4570. (3) Sept. 18, 1836, Yost Miller, son of John Miller, son of John Miller, of fam. 9155.

4161. David and Maria Houghstedler, on Aug. 6, 1812, sold one tract of land in Somerset Co., Pa., to his brother, John Hochstetler, and two tracts to his brother Henry.

4162, Joseph Hochstetler[4], 4161, Walnutcreek, Ohio, at death, was b. about 1788, in Somerset Co., Pa., and d. about 1858. He m. Susanna Mast, of fam. 3311, note, and moved about 1812, to Holmes Co., Ohio. His wife d. when 66 years of age. His family Bible is in the possession of Judge Bruno O. Hostetler, Kearney, Neb. Jeremiah, 4163; Dorothea, 6139; Daniel, 4206; David, 4239; Joseph, 4263; Moses, 4303; Jacob, 4312; Levi, 4327; Noah, 4340.

Jeremiah, Joseph, David, John, Jacob.
Sarah, Barbara, Sarah, Joseph, John, Jacob.

4163, Jeremiah Hostetler[5], 4162, Tulahama, Tenn., at death, was b. Feb. 16, 1812, d. Mar., 1886, and m. (1) Apr. 21, 1829, Maria Honnrich, who was b. Apr. 12, 1812, d. Apr. 13, 1842. Amish church. Elias, 4164; Joseph, 4173; Christian, 4181; Susanna, 4194; Moses, July 11, 1838—May 8, 1840; Jacob, July 23, 1840—Mar. 15, 1841. M. (2) Jan. 26, 1843, Elizabeth Miller, b. Jan. 26, 1814, d. Nov. 8, 1862. Anna, 4196. M. (3) Feb. 25, 1864, Catherine Miller, who d. Nov. 5, 1868. William, 4203; Henry, Oct. 15, 1868—Nov. 29, 1868. M. (4) May 9, 1871, Sarah Schrock[6], 4496, Nappanee, Ind., who was b. Apr. 13, 1844. Barbara Elizabeth, 2096; Emanuel, Mar. 26, 1874—; Adam, Oct. 9, 1876—,Kendallville, Ind.; Harry, 4204; Harvey, 4205. She m. (2) Dec. 16, 1888, Emanuel Kauffman, who d. Dec. 23, 1903, the son of Benjamin Kauffman.

4164, Elias Jackson Hostetter[6], 4163, Grayson, Ark., at death, was b. Nov. 16, 1830, d. Dec. 11, 1899, was buried at Memphis, Tenn., and m. (1) Helen Magee who d. at the birth of her second child. Albert, 4165; Arthur, 4166. M. (2) Mary (Jones) Hubbard. Samuel, 4169; Susan, 4170; Emma Josephine, 4172.

4165, Albert M. Hostetter[7], 4164, Corinth, Miss., at death, was b. Sept. 11, 1858, d. Oct. 27, 1908, of injuries received from a locomotive which struck his hand car. He m. Bettie Harrison who d. in 1906. Section foreman for Ill. Central R. R.

4166, Arthur Alexandria Hostetter[7], 4164, Fort Worth, Texas, was b. Oct. 19, 1859, at St. Anthony Falls, Minn., and m. Nov. 27, 1883, at Rienzi, Miss., Angelline Griffin, dau. of John and Mary (Thrasher) Griffin, Burnsville, Miss. Railroad foreman. Methodist church. Bettie May, 4167; Albert Magie, Dec. 13, 1887—; Ernest Jerome, 4168.

4167, Bettie May Hostetter[8], 4166, Fort Worth, Texas, was b. Aug. 16, 1885, and m. Mar. 27, 1904, J. L. Moore. Willie May, Jan. 19, 1905—.

4168, Ernest Jerome Hostetter[8], 4166, Anna, Texas, was b. Feb. 3, 1890, and m. June 14, 1908, at Whitewright, Texas, Lola Johnson, dau. of William Johnson, Sunnyside, Ky., and Sarah Reed. Section foreman.

4169, Samuel Hostetter[7], 4164, Morningsport, La., at death, was b. July 26, 1863, in McNary Co., Tenn., d. Feb. 4, 1910, and m. Jessie Screll.

4170, Susan Hostetter[7], 4164, Floresville, Texas, was b. Feb. 20, 1865, and m. (1) Dec. 4, 1883, Terry Moore, who d. Aug. 16, 1886, the son of G. W. and Martha (Jeans) Moore, Purdy, Tenn., at death. Methodist church, south. Bessie Paulina, 4171; Francis Maryetta, Mar. 20, 1887. M. (2) Mar. 4, 1888, William H. Vaughn, son of Samuel and Nancy (Nichelson) Vaughn, Oakland, Alabama, at death. Nancy Lee, Jan. 31, 1889—; William H., Jan. 8, 1891—; George Hardin, Aug. 4, 1893—; Virginia Josephine, Jan. 23, 1896—; Thomas Edwin, Mar. 2, 1899—; Susan Inez, Mar. 28, 1901—; Joe Prater, Mar. 1, 1903—Oct. 24, 1904; Sargent Caldwell, Aug. 1, 1904—; Samuel Irwin, Dec. 3, 1907—.

4162. Isaac Hochstetler was appointed administrator of the estate of Joseph Hochstetler, Dec. 11, 1858.

Mr. Elias J. Hostetter, 4164.

Mr. Arthur A. Hostetter, 4166

4171, Bessie Paulena Moore[8], 4170, Dallas, Texas, was b. Oct. 12, 1884, and m. Apr. 4, 1908, William Porter Andrews, son of William Adam and Antoinette (Catney) Andrews, Duquesne, Arizona. Methodist church, south.

4172, Emma Josephine Hostetter[7], 4164, Hartsells, Alabama, was b. Apr. 19, 1872, at Falcon, Tenn., and m. Apr. 19, 1892, Robert Warren Puckett who was b. Nov. 23, 1869, at Danville, Alabama, the son of Darias Clay Puckett who was b. Jan. 14, 1849, and Margaret Malissa Beams who was b. June 12, 1849, the dau. of Warren Beams. Methodist church, south. David Warren, Jan. 18, 1893—; Joseph Hermon, June 18, 1895—; Infant son, Dec. 22, 1896, stillborn; Eva Josephine, Jan. 12, 1907—; Ruth Willard, Aug. 8, 1909—.

4173, Joseph Hostetler[6], 4163, Mulvane, Kansas, at death, was b. Jan. 24, 1832, d. Mar. 11, 1903, and m. Eliza Jane Malin. Lenora, 4174; Hattie, 4175; Adell, 4177; Frederick Jesse, Nov. 25, 1867—; George Wells, 4178; Mattie, 4179; Frank R., 4180.

4174, Lenora Hostetler[7], 4173, Omaha, Neb., was b. Saturday, June 4, 1859, at Monticello, Minn., and m. Oct. 8, 1879, at the home of her father, in Richland Tp., Butler Co., Kansas, by Rev. J. B. Ives, Frank I. Clark, son of Edmond H. Clark, who d. June 6, 1907, at El Dorado, Kansas, and his wife Lavina Banks Romer, who d. Feb. 17, 1879, and whose name appears in the Romer Gen., dau. of Henry Romer, whose ancestor James Romer served in the Revolutionary War. She was a teacher before marriage. Methodist church. Elmer Hostetler, Jan. 15, 1889—; Joseph Edmond, May 26, 1896—.

4175, Hattie Hostetler[7], 4173, Terlton, Okl., was b. Aug. 22, 1861, at Sauk Center, Minn., and m. June 5, 1881, near Douglas, Kansas, by Rev. J. B. Ives, Thomas Corwin St. Clair, son of Dempsey Bundy St. Clair, Rainsboro, Ohio, and his wife Mary Sparger, changed by act of state legislature from Wolfenbarger. Teacher before marriage. Leila May, 4176; Burney Thomas, Jan. 10, 1885—; Jennie Stone, May 6, 1890—; Robert Cliff, Dec. 9, 1892—.

4176, Leila May St. Clair[8], 4175, Portland, Oregon, was b. July 3, 1882, and m. William H. Martin.

4177, Adell Hostetler[7], 4173, Mulvane, Kansas, was b. Jan. 6, 1865, at Savanna, Ill., and m. May 17, 1885, in Richland Tp., Butler Co., Kansas, by Rev. J. B. Ives, George H. Whitted, son of Wiley and Dorcas A. (Paddleford) Whitted, Mulvane, Kansas. Mabel E., Dec. 18, 1888—; Edith D., May 2, 1891—.

4178, George Wells Hostetler[7], 4173, Goldfield, Nevada, was b. Sept. 22, 1869, at Savanna, Ill., and m. Sept. 27, 1898, at Edna, Kansas, Emma Ethel Edmundson, who d. Mar. 17, 1908, at Pueblo, Colo., dau. of James M. and Emma (Hays) Edmundson, Edna, Kansas. Machinist and master mechanic. Presbyterian church. Hortense Hallis, June 17, 1897—.

4179, Mattie Hostetler[7], 4173, Mulvane, Kansas, was b. Sept. 6, 1871, and m. Dec. 31, 1896, George Howard, son of George L. and Mary A. (Kinster) Howard, Mulvane, Kansas, at death.

4180, Frank R. Hostetler[7], 4173, Wichita, Kansas, was b. Apr. 17, 1876, at Savanna, Ill., and m. Jan. 6, 1904, at Wichita, Kansas, by Rev. W. P. McClain, Mary L. Russell, dau. of Nathaniel and Anna (Stansberger) Russell, Wichita, Kansas. Upholsterer.

4181, Christian Hostetler[6], 4163, Lagrange, Ind., at death, was b. Feb. 20, 1834, d. Oct. 14, 1905, and m. Oct. 2, 1856, Amy Inbody, who was b. Oct. 15, 1844. Mary Ann, Sept. 4, 1857—Oct. 2, 1862; Amanda Maria, 4182; Amos

Franklin, Sept. 6, 1860—Jan. 6, 1900; Nancy Adeline, 4184; George Washington, 4186; Emily Alice, 4187; Maurice William, 4190; Huldah, 4191; Eugene, 4192; Jacob, 4193; Edna, Jan. 11, 1881—Feb. 3, 1881; Abbie, Oct. 6, 1882—.

4182, Amanda Maria Hostetler[7], 4181, Independence, Kansas, was b. Feb. 5, 1859, at Cedar Rapids, Iowa, and m. Feb. 5, 1884, at Bennington, Kansas, by Rev. W. H. Doner, Thomas Hallock Gray, son of John Gray, who d. at Minneapolis, Kansas, May 18, 1883, and Mary Darling. Dressmaker. Methodist church. Mae Belle, 4183; Marvin Thomas, June 24, 1891—Apr. 5, 1892; Helen Maria, Jan. 13, 1898—.

4183, Mae Belle Gray[8], 4182, Independence, Kansas, was b. May 22, 1885, at Minneapolis, Kansas, graduated from the Independence high school, in 1903, and m. Feb. 3, 1908, at Caney, Kansas, by Rev. James S. Caruthers, William Robert McNeice, son of John McNeice, who d. at Lisnatrunk, near Lisburn, Ireland, about 1903, and Anna McKee. Teacher. Methodist church.

4184, Nancy Adeline Hostetler[7], 4181, Uncas, Okl., was b. Sept. 26, 1862, at Lagrange, Ind., and m. May 11, 1880, at Eldorado, Kansas, Daniel Bain, son of John and Rebecca (Stewart) Bain. Christian church. John Albert, Dec. 9, 1881—Feb. 27, 1882; Roy, 4185; Dicy I., Dec. 27, 1887—; Carl Edmon, July 10, 1889—; Harry Ross, Apr. 1, 1893—.

4185, Roy Bain[8], 4184, Uncas, Okl., was b. Aug. 8, 1884, and m. Nov. 9, 1905, Myrtle Ruth St. Clair. Ruby Susan, Jan. 21, 1908—.

4186, George W. Hostetler[7], 4181, Newkirk, Okl., was b. Aug. 1, 1864, in Lagrange Co., Ind., and m. Nov. 14, 1884, at Newkirk, Okl., Minnie Frymire, dau. of George Frymire, whose wife was a Gardner. Farmer, lumberman and butcher. Amy, July 2, 1897—; Ruth, Jan. 30, 1899—; Dewitt, Apr. 25, 1903—.

4187, Emily Alice Hostetler[7], 4181, Ligonier, Ind., was b. May 26, 1866, at Lagrange, Ind., and m. Nov. 9, 1882, John W. Homan, son of William and Caroline (Bortz) Homan. Methodist church. Clyde C., Oct. 20, 1883—; Mabel Beatrice, 4188; Amy Marie, 4189.

4188, Mabel Beatrice Homan[8], 4187, Garrett, Ind., was b. Sept. 20, 1886, and m. June 17, 1907, George P. Chen.

4189, Amy Marie Homan[8], 4187, Ligonier, Ind., was b. May 3, 1891, and m. Apr. 6, 1908, at Albion, Ind., Thomas Ray Green.

4190, Maurice W. Hostetler[7], 4181, Hibbing, Minn., was b. May 4, 1868, and m. Nov. 13, 1894, at Goshen, Ind., Cora A. Blough, dau. of William C. Blough who d. Feb. 7, 1874, and Sarah Kring who d. Aug. 17, 1891. Barber, farmer and confectionery store. Methodist church. Vera Leona, July 17, 1902—; Lamar, Jan. 10, 1904—.

4191, Huldah Hostetler[7], 4181, Harmon, N. Dak., was b. Nov. 27, 1871. and m. (1) Nov. 19, 1902, Warren Stackhouse who was b. at Cambridge, Ill., and d. July 16, 1903. M. (2) Feb. 13, 1906, Dudley Butler Gore, the son of Ashford Gore who d. at Vandalia, Mo., and whose wife was an Onstott.

4192, Eugene Hostetler[7], 4181, Duluth, Minn., was b. Jan. 11, 1875, and m. Anna Schow who was b. Aug. 30, 1874, and d. May 28, 1904, the dau. of Hans Christian Schow, Moelholm, Veile, Denmark. Eugene, May 3, 1901—.

4182. John Gray was left an orphan when quite young. He knew that his father was an English soldier. About 1840 he married Mary Darling, the dau. of Thomas Darling, who was b. May 16, 1785, of Scotch-Irish descent, and his wife, Nancy Hallock, who was b. April 11, 1789, and spoke with strong Dutch accent, probably Pennsylvania Dutch. They were married July 29, 1809, lived in Sullivan Co., Pa., and later moved to Hancock, N. Y.

4193. Jacob J. Hostetler[7], 4181, Riga, N. Dak., was b. May 20, 1877, in Lagrange Co., Ind., and m. Sept. 1, 1904, at Cando, N. Dak., Cora E. Seavell, dau. of J. M. Seavell who d. June 21, 1898, at Seymour, Iowa, and Orilla Clemmens. Carpenter, thresher and farmer.

4194, Susanna Hostetler[6], 4163, Sauk Center, Minn., at death, was b. Aug. 3, 1836, in Ohio, d. Feb. 2, 1881, and m. Mar., 1863, at the home of her brother, Joseph Hostetler, Melrose, Minn., George Harlow Fish who was b. Oct. 14, 1834, near Orchard Park, N. Y., and d. Feb. 9, 1897, at Topeka, Kansas. Cassius Emmons, Jan. 26, 1864—July 12, 1881; Adelpha, 4195.

4195, Adelpha Fish[7], 4194, Topeka, Kansas, was b. Feb. 28, 1866, at Sauk Center, Minn., and m. Feb. 15, 1888, at Wellington, Kansas, Willis D. McKinstry, son of John McKinstry who d. in 1869, at Mattoon, Ill., and Eliza Mills, Topeka, Kansas. First Church of Christ (Scientist). Arthur Edmond, Nov. 28, 1888—; Emmons Fish, Aug. 14, 1891—.

4196, Anna Hostetler[6], 4163, South Bend, Ind., was b. Oct. 26, 1844, and m. Feb. 18, 1864, at Middlebury, Ind., by Rev. L. P. Hartman, John W. Poyser, son of John and Rebecca (Bales) Poyser. Newton B., 4197; Nettie, 4198; Emeline, 4199; Harry W., 4200; Albert, Aug. 10, 1872—deceased; Lillie C., 4201; Irvin, 4202;

4197, Newton Bingham Poyser[7], 4196, Peru, Ind., was b. Jan. 28, 1865, and m. Annetta Housour.

4198, Nettie Poyser[7], 4196, South Bend, Ind., at death, was b. June 19, 1866, and m. George Cole. George Dewey, July 10, 1898—.

4199, Emeline Poyser[7], 4196, South Bend, Ind., was b. July 30, 1867, in Lagrange Co., Ind., and m. June 2, 1892, at South Bend, Ind., by Rev. Hollingsworth, Benjamin F. Matzenlach, son of Benjamin F. and Hannah (Lainsey) Matzenlach. Methodist church. Benjamin F., Mar. 8, 1893—; Gladys E., Feb. 22, 1895—; William J., Dec. 5, 1896—; Ralph, June 13, 1899—1899; Mae, Sept. 22, 1905—1905.

4200, Harry W. Poyser[7], 4196, Cypress, Ind., was b. Mar. 9, 1870, and m. May 25, 1897, at Cypress, Ind., by John F. Edmond, Esq., Elizabeth Ann Edmond, dau. of Michael and Rachel Jane (Duty) Edmond, Cypress, Ind. Methodist church. Mabel Jane, Sept. 5, 1898—; Lulu May, Sept. 5, 1900—; Ida Ann, Aug. 12, 1902—; Dollie Bertha, Aug. 20, 1904—Oct. 6, 1905; John Wilson, Aug. 25, 1906—; Amelia Florence, Dec. 26, 1908—.

4201, Lillie C. Poyser[7], 4196, South Bend, Ind., was b. Apr. 24, 1879, in Lagrange Co., Ind., and m. (1) in 1897, Harry B. Alward from whom she was divorced in 1902. Wilma A., June 11, 1898—. M. (2) June 24, 1903, at South Bend, Ind., by Rev. Eli B. Bennett, Luther B. Huber, son of John B. and Anna Eliza (Slusser) Huber.

4202, Irvin Poyser[7], 4196, Chicago, Ill., was b. Dec. 1, 1882, and m. Sept. 24, 1905, Hildure Engdhal. Helen, July 20, 1906—; Agnes, Apr. 12, 1909—.

4203, William Hostetler[6], 4163, Kendallville, Ind., was b. Aug. 21, 1865, and m. Nov. 5, 1892, Ella Noel, who was b. Feb. 15, 1875, in Noble Co., Ind. Edith, May 21, 1894—.

4204, Harry Hostetler[6], 4163, Melvin, Iowa, was b. Apr. 17, 1880, and m. Apr. 8, 1905, Daisy Todd. Methodist church.

4205, Harvey Hostetter[6], 4163, Albion, Ind., was b. Apr. 17, 1880, and m. Apr. 11, 1908, Allie Keller.

Daniel, Joseph, David, John, Jacob.
Mary, Benjamin, John, John, Jacob.

4206, Daniel Hostetler[5], 4162, Sugarcreek, Ohio, at death, and Mary Hostetler[5], 1665, were m. in 1837, at Walnutcreek, Ohio. He was b. Nov. 4, 1815, in Holmes Co., Ohio, and d. Sept. 15, 1907, being at the time the oldest citizen of Sugarcreek. She was b. May 8, 1816, in Holmes Co., Ohio, and d. Aug. 17, 1878. Dorley, 4207; Amanda, 4212; Benjamin D., 4215; Jemima, Apr. 24, 1843—May 12, 1864; Rudolph, 4221; William, 4225; Mary A., 4232; Mahala, June 26, 1857—May 13, 1874. He m. (2) Elizabeth Gerber. Effa, 3932.

4207, Dorley Hostetler[6], 4206, Sugarcreek, Ohio, at death, was b. June 25, 1838, near Sugarcreek, Ohio, and d. Oct. 24, 1903; is buried at Walnutcreek. She m. Oct. 24, 1858, Levi Somers, b. Aug. 29, 1838, at Walnutcreek, Ohio, the son of Joseph Somers and Catherine Hooley. Amish church. Mahala, 4208; Daniel, 4211; Catherine, 2531; Mary Ann, 1906.

4208, Mahalen Sommers[7], 4207, Shanesville, Ohio, was b. Sept. 3, 1859, four miles north east of Shanesville, Ohio, and m. Aug. 21, 1880, at Bedford, Ohio, Philip Kerch, son of Henry Kerch who d. Dec. 4, 1896, near Shanesville, Ohio, and Melvina Schrock. Reformed church. Mina Belle, 4209; Theodora Amanda, 4210; Harvey, June 5, 1882—d. of whooping cough; Frances Matilda, 822; William Cletis, Apr. 26, 1885—; Melvina, Mar. 17, 1887—; Earl C., Feb. 20, 1896—; Mamie M., Oct. 18, 1898—.

4209, Mina Belle Kerch[8], 4208, Sugarcreek, Ohio, was b. Dec. 30, 1878, and m. Noah J. Troyer, son of John Troyer.

4210, Theodora Amanda Kerch[8], 4208, Cleveland, Ohio, was b. Apr. 1, 1881, at Walnutcreek, Ohio, and m. Apr. 1, 1901, at Cleveland, Ohio, by Rev. Louis Albert Banks, D. D., Emil J. Bixel, son of Aug. L. and Christina E. (Metzger) Bixel, Cleveland, Ohio. German Reformed church.

4211, Daniel W. Sommers[7], 4207, Kokomo, Ind., was b. Feb. 27, 1861, and m. Jan. 2, 1887, Dena Schmucker who was b. Dec. 19, 1861, the dau. of John Schmucker, who came from the old country, and Catherine Schlabach. John Levi, Mar. 2, 1888—; Dorla Catherine, Nov. 23, 1889—Dec. 24, 1905; Homer Ervin, May 20, 1891—; Mattie Ellen, Sept. 13, 1892—; Massa Alvine, Sept. 24, 1897—.

4212, Amanda Hostetler[6], 4206, Strasburg, Ohio, at death, was b. Feb. 19, 1840, near Sugarcreek, Ohio, d. Apr. 20, 1907, of dropsy, and m. Mar. 16, 1861, at Strasburg, Ohio, Jeremiah Gerber, b. Mar. 16, 1838, at Strasburg, Ohio, the son of Jacob and Elizabeth (Miller) Gerber. Amish church. Artie, 4213; Cassius, 4214.

4213, Artie Gerber[7], 4212, Strasburg, Ohio, was b. Dec. 8, 1866, near Strasburg, Ohio, and m. Mar. 18, 1889, at Strasburg, Ohio, by C. C. Fernsell, J. P., Henry G. Kuhn, son of Philip and Barbara (Knecht) Kuhn, Strasburg, Ohio.

4214, Cassius Gerber[7], 4212, Strasburg, Ohio, was b. Mar. 14, 1870, and m. Eva Kohr. Mary, July 6, 1892—; Ray, Mar. 9, 1894—; Clovius, Feb. 12, 1897—.

4215, Benjamin D. Hostetler[6], 4206, Sugarcreek, Ohio, was b. Nov. 28, 1841, near Sugarcreek, Ohio, and m. Jan. 4, 1866, at Ragersville, Ohio, by Rev. J. G. Zahner, Susan Horner, dau. of Jacob and Elizabeth (Neff) Horner,

---

4208. Melvina Schrock, dau. of Henry C. Schrock, son of Casper Schrock, of fam. 674, note.

Shanesville, Ohio. United Brethren church. Amra, 4216; Elmer, 4217; Altine, 4218; Prudence, 817; Belmina, 4219; Curtis, 4220.

4216, Amra Hostetler[7], 4215, Sugarcreek, Ohio, was b. Sept. 23, 1866, at Sugarcreek, Ohio, attended Ada Normal School, and graduated from the Wooster school of penmanship in 1887, and m. Aug. 18, 1892, at Sugarcreek, Ohio, by Rev. Bowman Hostetler, Mollie Van Gunton, dau. of Gotlieb Van Gunton, Canton, Ohio. Miller by occupation. Has been notary public. Lutheran church. Garrison R., Aug. 20, 1894—.

Daniel, Joseph, David,
Elmer, Benjamin, John, Jacob.
Mary, Benjamin, John,
John, Peter,
Edith, Samuel, Elizabeth, Jacob, John, Jacob.
Catherine, Jacob,

4217, Elmer Hostetler[7], 4215, Louisville, Ohio, and Edith Lyle Bixler[8], 763, were m. July 22, 1900, at Navarre, Ohio, by Rev. C. F. Thompson. He was b. Jan. 6, 1868, at Sugarcreek, Ohio, and she in 1877, near Ragersville, Ohio. United Brethren church. Donald, Jan. 12, 1902—; Paul Bixler, Aug. 5, 1904—; Ruth, Oct. 8, 1905—.

4218, Altine Hostetler[7], 4215, Chicago, Ill., was b. Sept. 23, 1869, at Sugarcreek, Ohio, and m. Apr., 1890, at Shanesville, Ohio, Malinda May Miller, dau. of Isaac Miller. Farmer, teacher, clerk. Lutheran church. Lloyd E., 1891—; Eva Belle, 1893—.

4219, Belle Mina Hostetler[7], 4215, Columbus, Ohio, was b. July 14, 1874, at Sugarcreek, Ohio, and m. Apr. 3, 1898, at Sugarcreek, Ohio, by Rev. Charles F. Thompson, Levi P. Beechy, son of Rev. David Beechy who d. July 5, 1905, at Sugarcreek, Ohio, and Judith Yoder who d. Nov. 12, 1905. Beachy Gen. Fam. 131. Lutheran church. Levi DeForest, Sept. 20, 1901—; Howard Dale, June 17, 1903—; Bernice Belle, Oct. 1, 1904—.

4220, Curtis Hostetler[7], 4215, Sugarcreek, Ohio, was b. Sept. 2, 1879, at Sugarcreek, Ohio, and m. Oct. 19, 1902, at Baltic, Ohio, by Rev. M. M. Shutt, Florence Adams, dau. of F. L. and Mariah (Hollinger) Adams, Dundee, Ohio. Carpenter, and depot clerk. Leslie, Aug. 29, 1903—Aug. 31, 1903; Archie Curtis, June 24, 1905—; Virginia, Sept. 29, 1907—.

4221, Rudolph Hostetler[6], 4206, Sugarcreek, Ohio, was b. there Jan. 27, 1845, and m. Aug. 23, 1874, Lucinda Dietz, dau. of Abraham Dietz, Shanesville, Ohio, and his wife Elizabeth. Wilson, Oct. 7, 1876—; Alvin, 4222; Anola, 4223; Automa, 4534; Arta M., 4224; Maria Frany, Nov. 9, 1890—.

4222, Alvin J. Hostetler[7], 4221, Hicksville, Ohio, was b. Jan. 23, 1879, and m. Aug. 22, 1909, Clara Stewart, of Hancock Co., Ohio.

4223, Anola Hostetler[7], 4221, Strasburg, Ohio, was b. Apr. 4, 1882, at Sugarcreek, Ohio, and m. Feb. 25, 1906, at Strasburg, Ohio, by Rev. George S. Bright, Maximilian W. Garber, son of Abraham and Anna (Troyer) Garber, Strasburg, Ohio. Lutheran church.

4224, Arta May Hostetler[7], 4221, Sugarcreek, Ohio, was b. Oct. 15, 1887, and m. Dec. 31, 1910, Homer Brown.

4225, William D. Hostetler[6], 4206, Bennetts Switch, Ind., was b. Feb. 1, 1847, at Shanesville, Ohio, and m. Sept. 1, 1868, by Rev. Gabriel Neff, Catherine Penrod, dau. of Henry and Elizabeth (Chupp) Penrod, Shanesville, Ohio. Deacon and trustee for twenty years of the German Baptist Brethren church. Henry, 4226; Robert, 4227; Laura Ellen, 4228; Daniel Webster, 4229; Homer, 4230; Forest F., Aug. 11, 1886—; Cassius Emerson, 4231; Charles D., Sept. 24, 1891—.

4226, Henry W. Hostetler[7], 4225, Fairmount, Ind., was b. Mar. 17, 1869, and m. Sept. 11, 1893, Lucinda Stevens, dau. of Charles Henry and Eliza (Dunn) Stevens, Fairmount, Ind. Emil Tennyson, July 31, 1894—; Conn Ediram, Apr. 17, 1896—.

4227, Robert W. Hostetler[7], 4225, University Heights, Indianapolis, Ind., was b. Sept. 19, 1871, in Coshocton Co., Ohio, and m. Sept. 24, 1892, Fannie S. Anoker who was b. Sept. 19, 1873. General contractor and builder, giving special attention to plans and specifications. Seventh Day Advent church. Bonnie Dundee, July 12, 1893—; Lloyd Anoker, Aug. 25, 1895—Jan. 10, 1905; William, Mar. 26, 1900—; Marguerite, Jan. 4, 1902—; Lucile, Mar. 4, 1906—; Roberta, Sept. 7, 1908—.

4228, Laura Ellen Hostetler[7], 4225, Onward, Ind., at death, was b. Mar. 24, 1873, d. Jan. 28, 1898, and m. William Maugers. Ivy, June 8, 1897—.

4229, Daniel Webster Hostetler[7], 4225, Monticello, Ind., was b. Mar. 28, 1875, at Waupecong, Ind., and m. Sept. 5, 1897, at Onward, Ind., by D. H. Long, Susie Wissinger, b. Feb. 11, 1882, dau. of John and Sophia (Tillot) Wissinger, Onward, Ind. Farmer and thresher. German Baptist Brethren church. Estel Paul, Oct. 28, 1898—; Son, Oct. 28, 1898, stillborn; Quincy Verne, Aug. 10, 1902—; Cleo Marveline, Feb. 4, 1905—.

4230, Homer Sylvester Hostetler[7], 4225, Bennetts Switch, Ind., was b. July 2, 1881, at Waupecong, Ind., and m. June 9, 1900, near Peru, Ind., by Rev. David B. Wolf, Mary May Rider, dau. of Henry and Sarah (Earhart) Rider, Chili, Ind. Carpenter and farmer. German Baptist Brethren church. Roy Emerson, Apr. 20, 1901—; Walter Owen, June 13, 1903—; Goldie Katherine, Oct. 13, 1907—.

4231, Cassius E. Hostetler[7], 4225, Duffs College, Pittsburg, Pa., was b. Aug. 19, 1888, and m. Jan., 1910, Grace Anderson.

4232, Mary Ann Hostetler[6], 4206, Bowersville, Ohio, at death, was b. May 10, 1855, at Sugarcreek, Ohio, d. Aug. 31, 1896, and m. in 1869, at Strasburg, Ohio, Jacob Gerber, the son of Jacob and Elizabeth (Miller) Gerber, Strasburg, Ohio. Amish church. Harvey, 4233; Elma, 4234; Oscar, 4235; Alonzo, Mar. 13, 1876—Feb. 24, 1877; Prudence, 4236; Nettie A., 4237; Lucy Pearl, Jan. 14, 1883—Feb. 23, 1903; Stella, 4238; Artis, Sept. 13, 1888—; Ervin D., Aug. 31, 1891—; Herman, Jan. 19, 1895—; Hazel A., Aug. 13, 1896—Aug. 30, 1896.

4233, Harvey Garber[7], 4232, Port William, Ohio, was b. Sept. 24, 1870, near Strasburg, Ohio, and m. Nov. 9, 1892, at Wilmington, Ohio, by Rev. Levi Mills, Elia S. Atley, dau. of John and Evalyn (Sanderson) Atley, Wilmington, Ohio. Mary E., Feb. 28, 1894—; Paul L., Oct. 5, 1900—.

4234, Elma Gerber[7], 4232, Wilmington, Ohio, was b. May 25, 1872, and m. Dec. 24, 1890, Mordecai C. Moore, son of Harris C. and Rachel W. Moore. J. O. Taylor, Aug. 6, 1896—.

4235, Oscar C. Gerber[7], 4232, Jamestown, Ohio, was b. July 21, 1874, at Indiana, Ohio, and m. Dec. 25, 1899, by Rev. C. C. Peale, Myrtie Clark, dau. of John F. and Susan C. (Lewis) Clark, Jamestown, Ohio. Methodist church. Arthur S., Oct. 1, 1900—; Marie Mildred, Apr. 4, 1902—; Chester Thurman, Jan. 13, 1904—.

4236, Prudence Garber[7], 4232, Jamestown, Ohio, at death, was b. Sept. 19, 1878, d. Apr. 12, 1905, and m. in 1901, Max Garber.

4237, Nettie Augusta Garber[7], 4232, Sabina, Ohio, was b. Sept. 25, 1880, at West Union, Ohio, and m. Jan. 9, 1901, at Jamestown, Ohio, by Rev.

Ulysses G. Humphrey, William E. Powers, son of Thomas and Angeline (Shadley) Powers, Jamestown, Ohio. Christian church. Leo William, Sept. 13, 1903—.

4238, Stella Garber[7], 4232, Jamestown, Ohio, was b. Apr. 16, 1886, in Adams Co., Ohio, and m. Nov. 26, 1905, at Strasburg, Ohio, by Rev. George Bright, Ray Hite, son of John A. Hite, Bowersville, Ohio, and his wife Mary Elizabeth. Methodist church. Mary Dorothy, Aug. 29, 1906—.

David, Joseph, David, John, Jacob.

4239, David Hostetler[5], 4162, Kearney, Neb., at death, was b. Feb. 4, 1817, near Walnutcreek, Ohio, d. Oct. 2, 1903. He m. (1) Esther Ann Bixler, who d. Jan. 29, 1891. Lucinda, 4240; Jennie, 4247; Rosa, 4250; Josie, 4255; Marquis Lafayette, 4259. M. (2) Elizabeth Shaffer. Bruno O., 4262.

4240, Lucinda Hostetler[6], 4239, Brodhead, Wis., was b. Oct. 30, 1841, in Owen Co., Ind., and m. May 23, 1861, at Brodhead, Wis., by Esquire Allen. Thomas E. Martin, who d. Jan. 29, 1904, of paralysis, the son of Hugh and Ann (Wiley) Martin, Brodhead, Wis. Presbyterian church. Ida May, Oct. 14, 1862—Nov. 1, 1862; Addie Josephine, 4241; Carrie Olive, 4243; Cora Edith, 4244; Effie Grace, 4245; Walter Hayes, 4246.

4241, Addie Josephine Martin[7], 4240, Havelock, Neb., was b. Oct. 14, 1862, at Spring Grove, Wis., and m. Aug. 31, 1882, at Brodhead, Wis., by Rev. E. Dickinson, Webster A. Marsh, son of L. L. and Mary (Potter) Marsh, Davis, Ill. Presbyterian church. Ethel Zay, 4242; Harry Vernon, Mar. 19, 1892—.

4242, Ethel Zay Marsh[8], 4241, Havelock, Neb., was b. Mar. 26, 1886, at Davis, Ill., and m. June 24, 1908, at University Place, Neb., David Fawcett.

4243, Carrie Olive Martin[7], 4240, Brodhead, Wis., was b. there Oct. 29, 1865, and m. Aug. 30, 1888, at Brodhead, Wis., Arthur L. Marsh, son of Luther L. and Mary J. (Potter) Marsh, Davis, Ill. Presbyterian church. Grace Edyth, May 28, 1890—; Van Arthur, July 25, 1895—.

4244, Cora Edith Martin[7], 4240, Brodhead, Wis., was b. Sept. 3, 1867, at Spring Grove, Wis., and m. Sept. 8, 1892, at Spring Grove, Wis., by Rev. Angus Mackerman, John Lafayette Stabler, son of Benjamin and Amelia (Stahlnecker) Stabler, Brodhead, Wis. Presbyterian church. Dorothy May, Dec. 14, 1899—.

4245, Effie Grace Martin[7], 4240, Beloit, Wis., was b. Nov. 23, 1870, at Spring Grove, Wis., and m. Oct. 10, 1894, at the same place, by Rev. Richard Pugh, William W. Young, son of Isaac W. and Eliza J. (Woodling) Young, Broadhead, Wis. Presbyterian church. Miles Martin, Aug. 22, 1898—; Russell Ray, Dec. 14, 1901—.

4246, Walter Hayes Martin[7], 4240, Beloit, Wis., was b. May 19, 1876, at Spring Grove, Wis., and m. May 9, 1899, at Rockford, Ill., by Rev. Robert H. Pooley, Alice Hurlbut, dau. of Henry and Nina L. (Cleveland) Hurlbut, Los

---

4239. M. A. Hostetler, Shelton, Nebr., and his brother, Eugene, are children of Elizabeth Shaffer by a previous marriage, and took the name of her second husband, who treated them as a father.

4245. Isaac W Young, b. Sept. 14, 1841, enlisted Oct. 23, 1861, in Co. B 18 Wis. Infantry, was the son of Evin Grim Young, b. in Maryland, in 1799, of Scotch-Irish descent, and descendant of William Young, who with his sister Mary came to this country in 1700, from Scotland or the north of Ireland. Eliza J. Woodling, b. Feb. 18, 1850, the dau. of Charles Woodling (Jan. 20, 1819—Nov. 5, 1852), and his wife, Martha J. Bently, b. Jan. 3, 1821, d. July 4, 1871.

Angeles, Cal. Commercial photography. Congregational church. Paul Edison, Sept. 23, 1903—.

4247, Jennie M. Hostetler[6], 4239, Charles City, Iowa, was b. Oct. 1, 1843, in Indiana, and m. Feb. 13, 1862, at Spring Grove, Wis., John Nelson Waller, son of Leroy C. and Eliza (Henderson) Waller. Methodist church. Burton Nelson, 4248; Claude Lafayette, Aug. 30, 1867—shot; Cora Maude, Nov. 2, 1870—deceased; Louisa Viola, Feb. 1, 1879—, supervisor drawing and penmanship, St. Joseph, Mo.; Miranda Verne, 4249; Maurice James, Oct. 10, 1884—.

4248, Burton Nelson Waller[7], 4247, Des Moines, Iowa, was b. Feb. 6, 1864, in Green Co., Wis., and graduated from the Charles City, Iowa, high school in 1881. He m. Sept. 11, 1890, at Persia, Iowa, by Rev. Jonas W. Chatburn, Catherine P. Halliday, dau. of Henry Halliday, who d. 1883, at Persia, Iowa, and his wife Alice Garrett. Farmer, live stock dealer, live stock commission, grain dealer, and General Agent Northwestern Mutual Life Insurance Co., since 1886. Donald H., Dec. 20, 1892—; Robert B., Mar. 24, 1900—; Carroll D., Dec. 21, 1903—; Harold B., May 14, 1895—Oct. 29, 1896, diphtheria, Walnut Hill cemetery, Council Bluffs, Iowa.

4249, Miranda Verne Waller[7], 4247, Spokane, Washington, was b. Feb. 1, 1879, and m. Oct. 7, 1903, at Charles City, Iowa, Carl D. Merckle.

4250, Rosa Hostetler[6], 4239, Brodhead, Wis., was b. Dec. 13, 1846, in Green Co., Wis., and m. July 4, 1864, at Brodhead, Wis., by Rev. Almond Lewis, Enoch Farmer, son of James and Sarah (Fitzgerald) Farmer, Brodhead, Wis. Methodist church. Francis M., 4251; Josephine E., 4252; Gertrude L., 4253; R. Myrtle, 4254.

4251, Francis M. Farmer[7], 4250, Brodhead, Wis., was b. Oct. 16, 1865, and m. Nov. 1, 1905, Mabel Reid. Fay M., Sept. 14, 1907—.

4252, Josephine E. Farmer[7], 4250, Rockford, Ill., was b. July 2, 1868, and m. Apr. 14, 1895, Homer Menor. Harold, Dec. 13, 1907—.

4253, Louisa Gertrude Farmer[7], 4250, Beloit, Wis., was b. Dec. 3, 1875, and m. Dec. 25, 1895, Lloyd Calvin Lawver, who was b. Apr. 28, 1871, the son of Henry Edward Lawver and Lana Helen Price, Brodhead, Wis. Vera Hazel, Sept. 23, 1896—; Dewey Morris, Mar. 16, 1898—; Jessie Lloyd, Oct. 19, 1899—; Bessie Myrtle, Mar. 13, 1902—; Earl Thomas, Aug. 16, 1904—; Wesley Wayne, Sept. 1, 1908—.

4254, R. Myrtle Farmer[7], 4250, Harlem, Ill., was b. Mar. 22, 1880, and m. Sept. 3, 1903, Ray Moffitt. Russel, Nov. 5, 1904—.

4255, Josephine Hostetler[6], 4239, Chicago, Ill., was b. Feb. 9, 1854, at Brodhead, Wis., and m. Feb. 17, 1870, at Brodhead, Wis., Richard Miles Waller, son of Levi Jackson and Evaline (Harrison) Waller, Charles City, Iowa. Congregationalist church. Lovell Jackson, 4256; Mabel Florence, 4257; Richard Leon, 4258. The Waller family trace back to the family of the English poet, Edmund Waller (Mar. 3, 1615—Oct. 21, 1687).

4256, Lovell Jackson Waller[7], 4255, Chicago, Ill., was b. Dec. 3, 1870, and m. Nov. 26, 1897, Alice Schlerath, dau. of Karl Schlerath, who is not living, and Elise Zander, Pforztenn, Baden, Germany. Lovell Claude, Jan. 8, 1900—; Mabelle Elsie, Nov. 22, 1901—; Karl Russell, July 2, 1905—.

4257, Mabel Florence Waller[7], 4255, Chicago, Ill., was b. July 29, 1873, at Charles City, Iowa, and m. Jan. 26, 1898, William Blanchard Moore, a lecturer for the Chicago Daily News.

Judge Bruno O. Hostetler, 4262.

4258, Richard Leon Waller[7], 4255, Chicago, Ill., was b. July 30, 1878, and m. Oct. 26, 1904, Marie Leschong who was b. Feb. 7, 1880, dau. of Peter and Susanna (Miller) Laschong, Fredonia, Wis. Plumber.

4259, Marquis Lafayette Hostetler[6], 4239, Bloomington, Ill., at death, was b. Apr. 22, 1851, in Green Co., Wis., d. Nov. 23, 1907, in Chicago, Ill., at the home of his sister, Mrs. Josie Waller. He m. June 2, 1871, in Rock Co., Wis., Eliza J. Waller. Farmer, teacher, insurance agent and adjuster, temperance lecturer. Baptist church. Eleanor, 4260; Lafayette, 4261; M. Van.

4260, Eleanor Hostetler[7], 4259, Des Moines, Iowa, was b. Feb. 4, 1879, at Brodhead, Wis., and graduated from the Des Moines high school, the Omaha Art Institute, and the Omaha Training School for Teachers. Has been Supervisor of Drawing in the schools of Omaha and Des Moines. She m. Nov. 2, 1905, at Denver, Colo., John T. Mulvaney, son of Bryan and Katherine (Markham) Mulvaney. Congregational church.

4261, Lafayette Hostetler[7], 4259, Conrad, Iowa, m. Dr. Robert Spain.

4262, Bruno O. Hostetler[6], 4239, Kearney, Neb., was b. May 20, 1861, at Janesville, Iowa, graduated from Iowa City Academy, 1861, Iowa State University, B. Ph., June 24, 1885; Iowa State University, Bachelor of Law, Mar. 2, 1887; Iowa State University, Master of Arts, June 20, 1888. Mayor of Kearney, Neb., two terms, Judge District Court, 12th Judicial District, Jan., 1903—. He was nominated by all the political parties and elected without opposition for a term of four years, beginning Jan. 1, 1912. He m. Nov. 24, 1887, at Waverly, Iowa, by Rev. G. W. Albrook, Maggie B. Miller, dau. of John and Sarah A. (Buney) Miller. Florence Maxine, Jan. 16, 1902—.

Joseph, Joseph, David, John, Jacob.

4263, Joseph Hochstetler[5], 4162, Walnutcreek, Ohio, at death, was b. May 23, 1819, d. Jan. 13, 1885, on the farm entered by his father, and m. Catherine Winchester Berkey, b. Aug. 15, 1827, d. Aug. 17, 1896. Mennonite church. Amanda, 4264; Lucinda, 4273; William, 4278; Elijah, 4284; Amos, 4287; Caroline, 4289; Edward, 4293; George, 4294; Delilah, 4298; Malinda, 4300; Cornelius, Oct. 15, 1871—d. at six months; Monroe, 4302.

Amanda, Joseph, Joseph, David, John, Jacob.

4264, Amanda Hochstetler[6], 4263, Barrs Mills, Ohio, was b. Dec. 22, 1845, at Walnutcreek, Ohio, and m. Sept. 17, 1865, at Walnutcreek, Ohio, by Peter Lenhard, J. P., Rudolph Zehnder, b. Apr. 12, 1839, Canton Bern, Switzerland, the son of John and Anna (Herren) Zehnder, now of Winesburg, Ohio. German Reformed church, of which her husband is elder and has been deacon. He came to America July 5, 1851, on the ship Helvezica, after a voyage of 41 days. William, 4265; George, Jan. 12, 1868—Apr. 20, 1868; Lucinda, 4266; Joseph, 4267; Anna, 4268; John, 4269; Clara, 4270; Delia, 4271; Elmer, 4271.1; Harry, 4271.2; Ada, 4272; Mina, Aug. 27, 1887—; Erma, Feb. 14, 1890—; Edna. Feb. 14, 1890—.

4265, William Zehnder[7], 4264, Pittsburg, Pa., was b. Mar. 17, 1866, and m. Sophia Schmidt. Florence; Russell; Zelna.

4266, Lucinda Zehnder[7], 4264, Ragersville, Ohio, was b. Mar. 16, 1869, and m. Jan. 31, 1888, at Shanesville, Ohio, by Rev. Zahner, Dr. George Weiss, son of John and Marian (Bittikofer) Weiss, Walnutcreek, Ohio. German Reformed church. Irma, July 4, 1888—Dec. 7, 1910; Alta, Feb. 9, 1890—, has quite a reputation as a base ball pitcher for the Weiss' All Stars team; Nita, Oct. 9, 1892—.

4267, Joseph Zehnder[7], 4264, New Philadelphia, Ohio, was b. Dec. 23, 1870, near Barrs Mills, Ohio, and m. Oct. 14, 1894, at Winesburg, Ohio, Sophia Weiss, dau. of Jacob and Elizabeth (Hattery) Weiss, Shanesville, Ohio. Carpenter. Reformed church.

4268, Anna Zehnder[7], 4264, Doylestown, Ohio, was b. Oct. 23, 1872, near Barrs Mills, Ohio, and m. Mar. 24, at Shanesville, Ohio, William Feikert, son of Charles and Caroline (Suntheimer) Feikert. Reformed church. Raymond L., May 15, 1893—; Edna M., May 6, 1895—; Ruth A., June 10, 1897—; Bernice A., July 17, 1905—.

4269, John Zehnder[7], 4264, Barrs Mills, Ohio, was b. Apr. 13, 1874, near Barrs Mills, Ohio, and m. July 28, 1896, at Baltic, Ohio, by Rev. Samuel Burger, Mary Miller, dau. of Christian and Elizabeth (Schrock) Miller, Barrs Mills, Ohio. Carpenter. Reformed church. Pearl, Mar. 4, 1897—; Ruby, Mar. 4, 1897—; Waldo, Sept. 19, 1898—.

4270, Clara Zehnder[7], 4264, Winesburg, Ohio, was b. Oct. 29, 1876, near Walnutcreek, Ohio, and m. Aug. 13, 1896, at Strasburg, Ohio, by Rev. John Stilli, John R. Leyman, son of Rudolph and Eliza (Aufderheide) Leyman, Winesburg, Ohio. Evangelical church. Vernia C., Sept. 2, 1897—; Earl R., May 8, 1900—.

4271, Della Zehnder[7], 4264, Dundee, Ohio, was b. Jan. 7, 1879, near Walnutcreek, Ohio, and m. Mar. 29, 1896, at Shanesville, Ohio, by Rev. Charles Hartman, Lee H. Miller, son of John M. Miller, who d. Mar. 12, 1879, and his wife Susanna Schrock, of fam. 9168. German Reformed church. Roscoe, Apr. 21, 1897—.

4271.1, Elmer Zehnder[7], 4264, Winesburg, Ohio, was b. Aug. 5, 1880, and m Mar. 11, 1911, Freda Gary Kandel.

4271.2, Harry Zehnder[7], 4264, Dundee, Ohio, was b. Oct. 8, 1882, and m. Dec. 24, 1910, Mary Messer.

4272, Ada Zehnder[7], 4264, Barberton, Ohio, was b. Nov. 20, 1884, near Walnutcreek, Ohio, and m. Dec. 25, 1907, at Wadsworth, Ohio, by Rev. F. D. Fulmer, Harry E. Wise, son of Eugene and Jennie A. (Johnson) Wise, Barberton, Ohio. German Reformed church.

Lucinda, Joseph, Joseph, David, John, Jacob.

4273, Lucinda Hochstetler[6], 4263, Shipshewana, Ind., was b. Dec. 4, 1847, near Walnutcreek, Ohio, and m. Sept. 4, 1870, at Shanesville, Ohio, by Rev. G. Neff, Jacob C. Mehl, b. Oct. 11, 1848, in Holmes Co., Ohio, the son of Christian Mehl who d. Sept. 22, 1905, and his wife Anna Schrock who d. Dec. 16, 1906, of fam. 1726, note. Progressive Mennonite church. Malinda A., 3492; Lovina L., 4274; Caroline A., 2027; Clara M., 4275; Webster J., 4276; Cora L., 2028; Elta M., 4277; Otis E., Oct. 26, 1889—; Mabel Grace, Jan. 7, 1894—Jan. 11, 1897—.

4274, Lovina Mehl[7], 4273, Shipshewana, Ind., was b. Aug. 1, 1875, and m. Nov. 20, 1897, Enos Mishler. Trueman Jay, Apr. 27, 1898—; Nina Grace, Feb. 16, 1900—; Hazel Marie, Nov. 4, 1903—; Verda, June 3, 1905—; Clem, June 28, 1906—.

4275, Clara M. Mehl[7], 4273, Ligonier, Ind., was b. Oct. 2, 1878, at Lagrange, Ind., and m. Nov. 6, 1898, at Middlebury, Ind., by Isaac Berkey, Elmer

---

4273. Christian Mehl, the son of Barbara Eash, the second wife of Peter Hochstedler, of fam. 7543. Other children of Christian Mehl appear in fams. 2000 and 3791.

Risser, son of Henry and Barbara (Nusbaum) Risser, Middlebury, Ind. Mennonite church. Milburn, Apr. 10, 1900—; Mildred, Apr. 10, 1900—; Irma Lucinda.

Webster, Lucinda, Joseph, Joseph, David, John, Jacob.
Sylvia, Elias, Moses, John, John, John, Jacob.

4276, Webster J. Mehl[7], 4273, Ligonier, Ind., and Sylvia Hostetler[7], 2007, were m. May 24, 1902, at Shipshewana, Ind., by Rev. Benjamin Leer. He was b. Aug. 28, 1881, at Shipshewana, Ind., and she Sept. 23, 1883. Amish church. Audra, Mar. 27, 1903—; Darlo J., Sept. 23, 1910—.

4277, Elta May Mehl[7], 4273, Lagrange, Ind., was b. Oct. 28, 1886, at Shipshewana, Ind., and m. July 22, 1906, at Middlebury, Ind., by Rev. Jacob H. Fike, Jacob Earl Norris, b. Jan. 21, 1880, the son of Benjamin J. and Mary Anna (Fink) Norris, Lagrange, Ind. Progressive Mennonite church. Lucinda Anna, Jan. 20, 1907—; Walter Mehl, Jan. 16, 1908—.

4278, William J. Hostetler[6], 4263, Sugarcreek, Ohio, was b. Dec. 5, 1849, near Walnutcreek, Ohio, and m. Nov. 2, 1871, by Frederick Schaad, Mary Elizabeth Penrod, b. Apr. 7, 1850, d. Oct. 30, 1905, the dau. of George Penrod (July 7, 1829—Oct. 24, 1897) and his wife Telila Lantz (Jan. 3, 1823—Sept. 15, 1897). Carrie May, 4015; Amanda Elma, 4279; Elnora, 4280; Isabel, 4281: Jemina, 4282; Althea, 4283; William Wilson, Aug. 28, 1884—; Charles Walters, Oct. 10, 1886—; Clarence Eldon, Dec. 27, 1888—; Enos, July 2, 1891—; Emma Iola, Nov. 16, 1893—.

4279, Manda Elma Hostetler[7], 4278, Shanesville, Ohio, was b. Mar. 8, 1873, and m. Jan. 13, 1895, John Immel, whose first wife was Anna Hostetler, of fam. 4406. Mary, Sept. 4, 1895—; Alta, June 14, 1897—; Elmer, June 16, 1899—; Homer, July 5, 1902—; Laura Edna, May 7, 1904—; Walter, Nov. 21, 1906—; Garrison, Sept. 15, 1908—.

4280, Elnora Hostetler[7], 4278, Sugarcreek, Ohio, was b. Feb. 11, 1875, and m. Dec. 15, 1895, Jacob Burkholder. William Garrison, Apr. 22, 1900—; Lloyd J., Feb. 6, 1902—.

4281, Isabell Hostetler[7], 4278, Orrville, Ohio, was b. Jan. 19, 1878, at Shanesville, Ohio, and m. Dec. 17, 1899, at Walnutcreek, Ohio, by Moses Mast, David B. Hartzler, son of Joseph D. and Sarah (Bontrager) Hartzler, Bellefontaine, Ohio, of fam. 9143. Amish church. Adrian J., Dec. 9, 1900—; Clyde N., Apr. 26, 1903—; Clarence D., June 21, 1906—; Infant son, Apr. 9, 1908—.

4282, Jemima Hostetler[7], 4278, Sugarcreek, Ohio, was b. Nov. 12, 1880, near Barrs Mills, Ohio, and m. (1) Dec. 18, 1904, William G. Domer, b. Aug. 8, 1874, d. July 12, 1905, being kicked by a horse. Amish church. William Paul, Sept. 23, 1905. M. (2) Jan. 20, 1907, at Sugarcreek, Ohio, by Rev. Edward Shepfer, William Flimmer, son of Conrad and Mary (Edgling) Flimmer, Shanesville, Ohio. Amish church. Ray, Oct. 6, 1907—.

4277. Benjamin J. Norris, b. July 4, 1852, at McConnellstown, Pa., m. Mary Anna Fink, b. Jan. 18, 1852; the son of Allison Norris, b. Dec. 13, 1829, d. Aug. 22, 1902, m. Elizabeth Hoover, Feb. 5, 1852, who was b. April 28, 1827, d. Dec. 11, 1902; the son of Joseph Norris, b. Oct. 15, 1805, in Bedford Co., Pa., m. Rachel Masden Feb. 26, 1829; the son of Joseph Norris and his wife, Elizabeth Enyyert, who moved from Maryland to Huntingdon Co., Pa., the son of Joseph Norris, b. Jan. 11, 1729, d. Mar. 18, 1813, and his wife, Mary Moody, b. Dec. 11, 1730, d. Dec. 17, 1817. Joseph Norris came from Wales to Maryland, where he died.

Mary Anna Fink, the dau. of Jacob Fink, b. in Huntingdon Co., Pa., and his wife, Antley Hall, b. in Bedford Co., Pa.

4283, Althea Hostetler[7], 4278, Sugarcreek, Ohio, at death, was b. July 30, 1882, d. Aug. 15, 1903, and m. Oct. 11, 1902, William Brady.

4284, Elijah J. Hostetler[6], 4263, Kansas City, Kansas, was b. Apr. 24, 1851, and m. Catherine Penrod, dau. of George and Delila (Lentz) Penrod, Sugarcreek, Ohio. Methodist church. Laura Allen, Oct. 25, 1876—Nov. 21, 1878; Emma Frances, 4285; Minnie Bell, 4286; Clarence Melvin, Oct. 26, 1884—; Nellie Beatrice, Nov. 28, 1887—; Mabel Viola, Feb. 18, 1897—.

4285, Emma Frances Hochstetler[7], 4284, Lyons, Kansas, was b. June 29, 1875, and m. Jan. 31, 1892, Adonnis Narcissis Diggs, son of Francis Clark Diggs who d. Apr. 9, 1900, at Lyons, Kansas, aged 55 years, and Emma A. Mendenhall. Bonnie Earl, Jan. 25, 1893—; Hazel May, Nov. 21, 1895—; Floyd Addonis, Dec. 6, 1898—; Francis Clyde, Dec. 17, 1900—; Elbert Harold, May 15, 1903—; Arthur Glenn, Feb. 17, 1905—; Ellis Wayne, Mar. 30, 1907—.

4286, Minnie Belle Hostetler[7], 4284, Kansas City, Kansas, at death, was b. July 8, 1880, d. May 12, 1907, and m. Charles Olson. Gertie, Aug. 25; Herbert, Nov. 6.

4287, Amos J. Hochstetler[6], 4263, Barrs Mills, Ohio, was b. Oct. 18, 1854, near Walnutcreek, Ohio, and m. (1) Feb. 13, 1881, at Shanesville, Ohio, Isabella Shonk, who d. Aug. 21, 1885, dau. of Jacob and Nancy (Sylva) Shonk. German Reformed church. Ida, 4288; Alvin, May 1, 1885—Aug. 27, 1885. M. (2) Feb. 9, 1887, at Winesburg, Ohio, Louisa Aufderheide, dau. of Rudolph and Mary (Leyman) Aufderheide. Homer E., Dec. 21, 1887—; Elmer, Dec. 5, 1889—.

4288, Ida Hochstetler[7], 4287, Dundee, Ohio, was b. Oct. 12, 1882, and m. June 11, 1908, by Rev. J. H. Pœtter, John J. Weiss.

4289, Carolina Hostetler[6], 4263, Shreve, Ohio, at death, was b. Mar. 15, 1857, d. Dec. 22, 1904, and m. George Derfer. Delila, 4290; Savana, 4291; Laura, 4292, Monroe, July 25, 1887—, Akron, Ohio.

4290, Delila Derfer[7], 4289, Canton, Ohio, at death, was b. Nov. 13, 1880, d. Feb. 18, 1910, and m. Andrew Burkey. Harry; Callie; Laura; Edward; Infant.

4291, Savana Derfer[7], 4289, Shreve, Ohio, was b. Aug. 24, 1883, and m. Oct. 10, 1905, John W. Wood. Disciples church. Clark Leroy, Aug. 29, 1905—.

4292, Laura Derfer[7], 4289, Orrville, Ohio, was b. Aug. 22, 1886, at New Philadelphia, Ohio, and m. Dec. 22, 1906, at Wooster, Ohio, by Rev. Henry D. Stauffer, Robert Elwood Cline, son of Sylvester M. Cline who d. Oct. 29, 1902, at Orrville, Ohio. Disciples church. Lillian Marie, Sept. 30, 1907—.

Edward, Joseph, Joseph, David, John, Jacob.
Mary, Catharina, Veronica, Solomon, John, John, Jacob.

4293, Edward Hostetler[6], 4263, Barrs Mills, Ohio, at death, and Mary Lena Jeandrewin[7], 2188, were m. Dec. 30, 1886, at Shanesville, Ohio, by Rev. J. G. Zahner. He was b. May 10, 1858, and d. Jan. 23, 1909. She was b. Jan. 3, 1872. German Reformed church. Effie, Nov. 11, 1887—; Elta Alice, Apr. 28, 1891—; Lister John, Mar. 31, 1896—Oct. 27, 1896; Cora May, Sept. 10, 1898—; Roscoe Bryan, Dec. 17, 1902—.

4294, George Hochstetler[6], 4263, Barrs Mills, Ohio, was b. Nov. 14, 1861, and m. Jan. 19, 1887, Clara Gross, b. Oct. 12, 1869, the dau. of Henry and Caroline (Bicher) Gross. Reformed church. Manda, 4295; Herbert, May 12, 1889—; Ella, 4296; Florence, 4297; Russel, Sept. 27, 1898—.

4295, Manda Hochstetler[7], 4294, Millersburg, Ohio, was b. Oct. 14, 1887, and m. Nov. 7, 1908, by Rev. J. H. Pœtter, Christian Schneider.

4296, Ella Hochstetler[7], 4294, Dundee, Ohio, was b. Jan. 7, 1891, and m. Mar. 6, 1910, by Rev. J. H. Pœtter, George Border.

4297, Florence Hochstetler[7], 4294, Dundee, Ohio, was b. Jan. 15, 1893, and m. Mar. 20, 1910, William H. Melone who was b. Aug. 26, 1887. Fireman. Methodist church.

4298, Telila Hostetler[6], 4263, Shipshewana, Ind., was b. Feb. 19, 1864, near Walnutcreek, Ohio, and m. Dec. 16, 1885, by William Troyer, Joseph Kuhns, son of Elias and Barbara (Mehl) Kuhns, Shipshewana, Ind. Methodist church. Ada M., 4299; Edd L. D., Apr. 27, 1891—.

4299, Ada M. Kuhns[7], 4298, Shipshewana, Ind., was b. Dec. 1, 1886, and m. Feb. 24, 1907, Ernest Stewart.

4300, Malinda Hochstetler[6], 4263, Barrs Mills, Ohio, at death, was b. June 15, 1867, near Walnutcreek, Ohio, d. Feb. 13, 1905, and m. Mar. 15, 1887, Daniel Sundheimer, b. Mar. 13, 1864. Martha, 4301; Monroe, May 31, 1892—; Nora, Dec. 15, 1894—; Emma, Mar. 2, 1899—d. a few days after birth.

4301, Martha Sundheimer[7], 4300, Walnutcreek, Ohio, was b. Jan. 7, 1888, and m. Dec. 18, 1906, at Walnutcreek, Ohio, by Rev. John Pœtter, Allen Beachy, who was b. Jan. 24, 1884, son of Solomon and Sarah (Lenhart) Beechy, Shanesville, Ohio. Beachy Gen. Fam. 132. Paul Allen, July 21, 1906—.

4302, Monroe J. Hostetler[6], 4263, Canal Dover, Ohio, was b. Jan. 28, 1874, near Carlisle, Ohio, and m. Nov. 21, 1895, at Berlin, Ohio, by Rev. Josiah Hochstetler, Elnora Wenger, dau. of Frederick and Lydia (Gerber) Wenger. Coal and clay miner. Joseph, May 17, 1896—; Pearl, Sept. 1, 1897—; Fred, Dec. 25, 1898—; Infant dau., Feb. 11, 1901—Feb. 14, 1901; Mabel, Apr. 5, 1903—; Clyde, Nov. 28, 1906—.

Moses, Joseph, David, John, Jacob.

4303, Moses Hostetler[5], 4162, Santa Monica, Cal., at death, was b. Aug. 20, 1823, near Shanesville, Ohio, d. Jan. 29, 1903, and m. Feb. 25, 1847, at Broadhead, Wis., Mary Brant, who d. Sept. 27, 1905, dau. of John and Esther (Nafsinger) Brant. Town trustee. William Morgan, 4304.

4304, William Morgan Hostetler[6], 4303, Santa Monica, Cal., was b. Apr. 25, 1851, in Allamakee Co., Iowa, and m. Jan. 23, 1870, at Frankville, Iowa. Edwina L. Keeler, b. Dec. 3, 1851, in McHenry Co., Ill., the dau. of Lewis B. and Deborah Jane (Russell) Keeler, Bigfoot, Ill. Moses Leroy, 4305; Alita May, Sept. 15, 1873—Apr. 22, 1884; Morven Deloy, 4306.

4305, Moses Leroy Hostetler[7], 4304, Los Angeles, Cal., was b. June 15, 1871, and m. Jan. 1, 1896, Josie Erlinda Ruize, dau. of Santago and Conception (Lugo) Ruize. General contractor. Thelma May, July 14, 1898—; Morven Deloy, July 14, 1900—; Aleta Bell, Oct. 20, 1906—.

4306, Morven Deloy Hostetler[7], 4304, Santa Monica, Cal., at death, was b. Sept. 3, 1877, at Frankville, Iowa, d. Apr. 6, 1900, and m. Rose Scott, who is also dead. Armorel May.

4307, Moses E. Hochstetler[6], 4303, Wakarusa, Ind., was b. Apr. 20, 1846, in Walnutcreek Tp., Holmes Co., Ohio, and m. Dec. 26, 1869, in St. Joseph Co., Ind., by John Purcell, J. P., Mary E. Meck, dau. of Hiram and Catherine (Vandergrift) Meck. Church of the Brethren. Luretta, 4308; Nora, 4309; Nellie M., 4310; Calvin H., 1880—; Walter G., 4311.

4308, Luretta Hochstetler[7], 4307, Wakarusa, Ind., was b. Oct. 31, 1870, in St. Joseph Co., Ind., and m. Feb. 27, 1891, by Rev. John Metzler, George Cocanover, son of Jacob Cocanover, Elkhart, Ind., whose wife was a Snyder. Church of the Brethren. Myrtle, Dec. 15, 1893—; Glen, May 2, 1906—.

4309, Nora Hochstetler[7], 4307, Elkhart, Ind., was b. Nov. 20, 1874, in St. Joseph Co., Ind., and m. Nov. 29, 1893, at her home, David Harein, son of Christian and Caroline (Marker) Harein. Grace, Nov. 2, 1894—; Audra, Mar. 28, 1897—; Ruth, Oct. 13, 1900—; Lola, Sept. 23, 1904—.

4310, Nellie M. Hochstetler[7], 4307, Lima, Ohio, was b. Sept. 27, 1876, in Madison Tp., St. Joseph Co., Ind., and m. Jan. 27, 1900, at her home, Clarence Early, son of Jacob Early, Lima, Ohio, whose wife was a Miller. Church of the Brethren. Vera, Sept. 2, 1902—; Ralph, Feb. 21, 1904—; Ruby, Sept. 2, 1906—.

4311, Walter Grover Hochstetler[7], 4307, Wakarusa, Ind., was b. Apr. 2, 1882, in Madison Tp., St. Joseph Co., Ind., and m. Feb. 21, 1906, at Wakarusa, Ind., by Rev. Halfacre, Ethel Steward, dau. of C. B. Steward, Wakarusa, Ind., whose wife was a Pletcher. Paul, May 23, 1907—.

Jacob, Joseph, David, John, Jacob.

4312, Jacob Hostetler[5], 4162, Wykoff, Minn., at death, was b. Dec. 13, 1825, d. Feb., 1901, and m. (1) Amelia Bropes. Frank, 4313; Orlie, 4316; Esther, 4317; Melvin, 4319; James, Mar. 10, 1859—, Dickinson, N. D.; Alma, 4320; Iva, 4321; Alice, 4322; Amelia, 4323. M. (2) Melvina Ellis. William, 4325; Dora, 4326; One d. in infancy.

4313, Frank Hostetler[6], 4312, Tacoma, Wash., at death, was b. Mar. 24, 1850, d. Nov. 21, 1904, and m. Jane Hawkins. Maude, 4314; Warren, Feb. 20, 1875—, Finley, N. D.; Arthur, Feb. 10, 1878—July 18, 1880; Alice, 4315.

4314, Maud Hostetter[7], 4313, Stewartville, Minn., was b. Mar. 23, 1871, and m. Feb. 19, 1891, Lewis Munson, son of Alvin Munson, Stewartville, Minn., at death, and Cornelia Wood. Methodist church. Altha, Apr. 22, 1892—; Cora, Dec. 13, 1894—.

4315, Alice Hostetter[7], 4313, Edgeley, N. D., was b. Apr. 15, 1881, and m. Apr. 9, 1904, Colonel Farnsworth, son of Marschal and Mary (Payne) Farnsworth, Edgeley, N. D. Baptist church. Rolland, May 25, 1905—; Marshal, July 1, 1907—.

4316, Orla Hostetler[6], 4312, Fort Worth, Texas, m. Lena Peterson. Phenis; Jesse; Murray; Ethel.

4317, Esther Hostetler[6], 4312, Toppenish, Wash., was b. Feb. 8, 1856, and m. Nov. 19, 1877, George F. Messer, son of Richard S. Messer who d. in 1883, at Memphis, Tenn., and Charlotte A. Benson. Seventh Day Adventist church. Richard A., d. Dec. 18, 1879; Ernest George, Sept. 4, 1879—; Charles Frank, Feb. 14, 1880—; Elsie Alvina, 4318; Alton D. Forest, Dec. 28, 1885—; Iva Ilona, Mar. 31, 1888—; Pearl Vita, July 28, 1890—; Luella Ada, Oct. 26, 1893—; Alma Amelia, Mar. 14, 1897—; Alpha Alice, Sept. 25, 1899—.

4318, Elsie Alzina Messer[7], 4317, 53 Clara St., West Toronto, Ontario, Canada, was b. Nov. 12, 1881, and m. Mar. 29, 1902, C. D. Terwillegar, son of Chancy Terwillegar who d. Apr. 22, 1905, and Elvira Drew, Oshawa, Ontario, Canada. Seventh Day Adventist church.

4319, Melvin M. Hostetter[6], 4312, Milton, Wash., was b. Dec. 26, 1859, at Fillmore, Minn., and m. June 6, 1885, at Crookston, Minn., by Rev. L. L. Page, Hilda M. Thoreson, dau. of Alf and Kyerste (Lunde) Thoreson, Christiana, Norway. Lumber manufacturer. Vesta, Dec. 20, 1890—; Ingomar,

Jan. 27, 1893—; Aaron, July 19, 1895—; Marion, July 22, 1898—; Alta Ione, Mar. 20, 1901—; Carl, June 12, 1904—; Claudius, Apr. 13, 1908—.

4320, Alma Hostetler[6], 4312, Ada, Minn., was b. Nov. 16, 1861, and m. Oct. 31, 1882, Rudolph A. Boll, who d. June 14, 1911, son of Frederick Boll who d. Apr. 23, 1907, and Emelia Lindow, Russell, N. D. Congregational church. Dau., Nov. 14, 1894—Nov. 16, 1894.

4321, Iva Hostetler[6], 4312, Lakeland, Minn., was b. June 5, 1865, and m. Sept. 16, 1888, Albert Allen Davis, son of Mordecai and Mary (Wilson) Davis, both deceased. Congregational church. Melvin V., July 4, 1889—; Wilma Alberta, Apr. 23, 1902—.

4322, Alice Hostetler[6], 4312, Forman, N. D., was b. Oct. 17, 1866, and m. Nov. 19, 1890, Jay Hayes Maltby, son of Dr. Dester Maltby, deceased, and Elizabeth Hannah Hayes, Hawley, Minn. Her husband is editor of The Forman News. Methodist church. Allen Jay, Sept. 6, 1891—; Violet Elizabeth, Mar. 26, 1894—; Belva Amelia, July 5, 1896—; George Dewey, June 29, 1898—; Floy Alice, Jan. 26, 1901—; Francis Vail, Dec. 27, 1903—; Anna Louise, Mar. 16, 1910—.

4323, Amelia Hostetler[6], 4312, Shevlin, Minn., was b. Apr. 17, 1868, and m. June 26, 1886, Henry Larson, son of Carl Larson. Congregational church. Roy Rupert, Aug. 14, 1887—; Charles Vernon, 4324; Lloyd Gervell, June 11, 1891—; Lillian Randena, Aug. 12, 1893—; Earl Percival, Nov. 2, 1895—; Pearl Mildred, June 8, 1898—; Cleo Herold, Feb. 21, 1901—; Henry Walter, Feb. 17, 1903—; Reuben Clyde, Feb. 9, 1905—; Zile Roland, June 15, 1907—Oct. 23, 1907; Zelda Rosella, June 15, 1907—Sept. 4, 1907; Lenola Everly, Sept. 8, 1908—; Victor Everette, July 4, 1910—.

4324, Charles Vernon Larson[7], 4323, Shevlin, Minn., was b. Mar. 6, 1889, and m. Nov. 28, 1909, Ida Hanson, dau. of Thomas and Anna (Johnson) Hanson. Congregational church. Grace Pearl, July 27, 1910—.

4325, William Hostetler[6], 4312, Wykoff, Minn., at death, was b. Nov. 13, 1873, d. Aug. 20, 1905, and m. Nov. 13, 1900, Catherine Mary Langan. Marian Loretto, July 16, 1901—; William Vernon, June 25, 1902—; Leland Vincent, July 14, 1903—; Lawrence Jacob, July 2, 1904—Aug. 31, 1905; Russell Michael, Jan. 23, 1906—.

4326, Dora Hostetler[6], 4312, Thief River Falls, Minn., was b. Jan. 4, 1876, and m. Dec. 17, 1894, Edward O'Hara, son of Henry and Mary (Langan) O'Hara. Catholic church. Raymond Hilary, June 29, 1896—; Gerald Stephen, Aug. 3, 1898—; Loreen Marian, Oct. 7, 1900—; Claire Edward, Sept. 18, 1902—; Horace Celestine, Apr. 6, 1904—; Mary Loella, June 27, 1908—.

Levi, Joseph, David, John, Jacob.

4327, Levi Hostetler[5], 4162, Spring Grove, Wis., at death, was b. Apr. 29, 1829, near Shanesville, Ohio, d. about July, 1851, and m. Margaret Penrod, in Tuscarawas Co., Ohio. Lucy A., 4328; David Franklin, 4334; William Jefferson, 4336.

4328, Lucy Hostetler[6], 4327, Eldon, Iowa, was b. Oct. 15, 1848, in Holmes Co., Ohio, and m. (1) Apr. 12, 1866, at New Philadelphia, Ohio, Adam Starner, who d. Dec. 23. Methodist church. Elijah Elmer, 4329; Rachel A., 4330; Mary E., 4332; Thomas J., 4333; David Franklin, June 26, 1878—; John A., June 15, 1881—. M. (2) Oct. 20, 1895, at Ottumwa, Iowa, A. Coleman.

4329, Elijah Elmer Starner[7], 4328, Milton, Iowa, was b. Apr. 2, 1867, and m. Apr. 7, 1901, Ella Fifer. Lucy Emma, Sept. 17, 1903—; Wilma Gertrude, Feb. 27, 1907—.

4330, Rachel Starner[7], 4328, Floris, Iowa, was b. Feb. 4, 1869, and m. Orestus Newell Clark. Grace, 4331; Edward, Feb. 24, 1889—; Myrtle, Apr. 4, 1891—.

4331, Grace Clark[8], 4330, Floris, Iowa, was b. Nov. 25, 1887, and m. Jan. 27, 1907, Harry E. Wilkinson. Edward; Lalia.

4332, Mary E. Starner[7], 4328, Ottumwa, Iowa, was b. Mar. 20, 1871, and m. Isaac Richards. Jennie Belle, deceased; Bertha Lorena, deceased.

4333, Thomas J. Starner[7], 4328, Laddsdale, Iowa, was b. Aug. 5, 1873, and m. Ella Fields. Pearl, deceased; Sylvia; Harold; Lloyd.

4334, David Franklin Hostetler[6], 4327, Massillon, Ohio, was b. Mar. 12, 1849, in Indiana, and m. Oct. 10, 1877, at Canton, Ohio, Rachel D. Huff, dau. of Thomas and Mary A. (Boyd) Huff, Port Washington, Ohio. Carpenter. Clarence J., Nov. 4, 1881—; Mary M., 4335; Charles N., Mar. 27, 1886—; Etta F., May 1, 1888—; Pearl A., Sept. 6, 1892—.

4335, Mary M. Hostetler[7], 4334, Massillon, Ohio, was b. Dec. 23, 1883, and m. June 30, 1908, Lewis G. Maier.

4336, William Jefferson Hochstetler[6], 4327, Dundee, Ohio, was b. Jan. 26, 1851, at Spring Grove, Wis., and m. in 1872, at Winfield, Ohio, Annie Weisen, dau. of Christian and Anna (Spring) Weisen, Winfield, Ohio, natives of Switzerland. Stone mason and carpenter. Fred F., 4337; Lucy Ann, 4338; Mary Jane, 4339; Charles Cleveland, Feb. 27, 1887—; William Lee, Mar. 19, 1890—, Dundee, Ohio. Materialist in religion.

4337, Fred Franklin Hochstetler[7], 4336, Barrs Mills, Ohio, was b. Jan. 30, 1873, one mile north of Dundee, Ohio, and m. Sept. 2, 1894, by John W. Burris, J. P., Evangeline Gardner, dau. of Lewis Gardner who d. at Walnutcreek, Ohio, a native of Canton Bern, Switzerland, and his wife Elizabeth Ruschong, of American birth but of French and Swiss extraction. Miner, mason concrete, farmer. Church of God. Constable. Mayme, Dec. 5, 1895—; Eva Marie, Nov. 26, 1898—; Glenn Frederick, Apr. 28, 1905—.

4338, Lucy Ann Hostetler[7], 4336, Canal Dover, Ohio, was b. Dec. 18, 1874, near Navarre, Ohio, and m. Oct. 7, 1891, at Coshocton, Ohio, by Rev. William Hunt, Elmer Stough, son of Josiah and Artlissa (Walters) Stough, Barrs Mills, Ohio. Wilfred Grant, Dec. 31, 1892—; Earl Esther, Aug. 29, 1894—; Freeman Otto, Jan. 26, 1897—; Harry Edward, June 16, 1902—; Maxwell Gilbert, Oct. 31, 1903—; Ervin Wagner, Jan. 21, 1906—.

4339, Mary Jane Hostetler[7], 4336, Shanesville, Ohio, was b. Mar. 11, 1879, in Davis Co., Iowa, and m. Mar. 21, 1897, at Shanesville, Ohio, by A. J. Everhart, J. P., Homer O. Everhart, son of Abraham and Louisa Jane (Naragon) Everhart, Fresno, Ohio. English Lutheran church. Ralph B., Apr. 2, 1904—.

4340, Noah Hostetler[5], 4162, Hickmans Mills, Mo., at death, was b. Apr. 21, 1831, near Walnutcreek, Ohio, d. Sept. 17, 1897, and m. Delila Snider. Louisa, 4341; George, 4342; Edward, 4347; Stonewall Jackson, 4348; Orange B., 4349.

4341, Louise Hostetler[6], 4340, Elmont, Kansas, was b. Nov. 17, 1856, in Coshocton Co., Ohio, and m. Dec. 4, 1883, at Independence, Mo., by Rev. Samuel Chiddix, E. P. Chiddix, son of Eli and Lydia (Bourne) Chiddix, North Topeka, Kansas. Christian church. Walter N., Dec. 4, 1886—; Maude, June 13, 1888—.

4342, George Hostetler[6], 4340, Sibley, Mo., m. (1) Maggie Vaughn, who

d. Nov. 6, 1883. James William, 4343; Joseph Elmer, 4344; Oliver Vaughn, 4345; Ernest, deceased. M. (2) Fannie McFarland. George Cleveland, 4346; Roy Harrison; Maggie Frances; Sarah Ethel; John Noah; Orange; Henry Guy; Jessie Marie; Julia Lucile.

4343, James William Hostetler[7], 4342, Buckner, Mo., was b. July 21, 1878, in Jackson Co., Mo., and m. Feb. 7, 1901, at Buckner, Mo., by Rev. D. P. Mason, Hattie May Mann, dau. of Ambrose and Irene Ann (Kuster) Mann, Buckner, Mo. Farmer and liveryman. Baptist church. William Ernest, Jan. 2, 1902—; Hugh Franklin, June 19, 1904—; Lela Margaret, May 6, 1907—.

4344, Joseph Elmer Hostetler[7], 4342, Sibley, Mo., was b. Sept. 20, 1879, and m. Dec. 16, 1908, Lela Triplett, dau. of Daniel and Ada B. (Gallegher) Triplett, Sibley, Mo.

4345, Oliver Vaughn Hostetler[7], 4342, Blue Springs, Mo., was b. Dec. 25, 1881, and m. Oct. 2, 1906, Mary Angeline Sullivan, dau. of John and Mary Louise (McKee) Sullivan, Sibley, Mo. Infant son, June 13, 1908.

4346, George C. Hostetler[7], 4342, Meeteetse, Wyoming, was m. Replied that he is not interested in the history.

4347, Edward Hostetler[6], 4340, Elberton, Wash., was b. Jan. 3, 1860, near New Philadelphia, Ohio, and m. Sept. 25, 1890, at Endicott, Wash., by Rev. W. Wilcox, Maud Ellen Logan, dau. of O. C. and Nancy Jane (McMichael) Logan, Los Angeles, Cal. Edward Jackson, Feb. 12, 1893—; Oliver Holmes, Mar. 23, 1894—; Mabel, Aug. 1, 1896—; Charles Rexford, Jan. 18, 1898—Oct. 19, 1898, typhoid; Ruth, July 18, 1899—; Helen, May 8, 1901—Oct. 4, 1901; Esther, Apr. 23, 1905—; A. E., Oct. 24, 1908—.

4348, Stonewall Jackson Hostetler[6], 4340, Garfield, Wash., was b. May 7, 1862, at Polk City, Iowa, and graduated from Spaldings Commercial College, Kansas City, Mo., in 1883. He m. Oct. 25, 1893, at Washington, Kansas, by Rev. L. M. Jackson, Effie Louise Lavering, dau. of William and Sarah Ann (Snider) Lavering, Garfield, Wash. Nazarene church. See Lavering. Gen. Emilie Beryl, Mar. 1, 1896—; William Lavering, Nov. 5, 1900—Dec. 18, 1905; Bessie Jay, Apr. 25, 1907—.

4349, Orange B. Hostetler[6], 4340, Belton, Mo., was b. Dec. 20, 1865, in Polk Co., Iowa, and m. Dec. 21, 1887, at St. Marys, Kansas, by Rev. S. L. Hunter, Lavinia Chiddix, dau. of Eli and Lydia E. (Bourn) Chiddix, Elmont, Kansas. Deacon in Christian church. Earl, Jan. 3, 1888—; Carl, Sept. 13, 1890—; Neal, Apr. 17, 1892—; Edith, Aug. 11, 1894—; Robert, Oct. 23, 1896—; Mary, Nov. 24, 1899—; Floyd, Oct. 2, 1904—.

David, David, John, Jacob.

4350, David Hochstetler[4], 4161, Walnutcreek, Ohio, at death, was b. Sept. 2, 1797, in Somerset Co., Pa., d. Dec. 2, 1869, and m. Maria Schrock, of fam. 1726, note, b. according to the record in their fam. Bible, Sept. 16, 1797, d. Sept. 30, 1866, but her son Henry thinks his mother was b. about ten years earlier than his father. She was the dau. of Peter Schrock, Allensville, Pa. Amish church. John, 4351; Benjamin, 4365; Elizabeth, 4383; Jacob, Feb. 25, 1823—d. young; Veronica, 4847; Henry, 4384; Christian, 4401.

4351, John D. Hochstetler[5], 4350, Walnutcreek, Ohio, at death, was b. there Aug. 21, 1818, d. Apr. 10, 1880, and m. Feb. 17, 1839, Veronica Weaver, b. Mar. 23, 1818, d. Sept. 27, 1897, the dau. of Samuel Weaver, Walnutcreek, Ohio, and his wife, who was a dau. of Nicholas Keim. Amish church. Elizabeth, 4352; Daniel, 4353; Barbara, 4362.

4352, Elizabeth Hochstetler[6], 4351, Winesburg, Ohio, at death, was b.

July 20, 1840, at Walnutcreek, Ohio, d. Jan. 2, 1860, and m. Ephraim Miller.

Daniel, John, David, David, John, Jacob.
Sarah, John, Catherine, Henry, John, Jacob.

4353, Daniel J. Hochstetler[6], 4351, Barrs Mills, Ohio, and Sarah Hershberger[6], 4856, were m. Dec. 2, 1866, by Bishop Elias S. Miller. He was b. June 16, 1843, and she Mar. 2, 1848. Amish church. Alexander, 4354; Amanda, 4355; Malinda, 3911; Noah, 4356; Mary Ann, 4357; Ammon, 4358; Lavina, 4359; John, 4360; Lucinda, 4361; William, June 29, 1887—Feb. 6, 1888.

Daniel, John, David, David,
Alexander, John, Jacob.
Sarah, John, Catherine, Henry,
Jane, Daniel, Mary, Elizabeth, Henry, John, Jacob.

4354, Alexander D. Hochstetler[7], 4353, Shanesville, Ohio, and Jane Miller[7], 5071, were m. He was b. Mar. 23, 1868, and she Nov. 12, 1873. Amish church. Alta, Sept. 23, 1892—; Sarah, Jan. 11, 1894—; Leora, Feb. 20, 1897—; Mary, Sept. 20, 1898—; Mattie, Sept. 2, 1901—; Gladys, Aug. 14, 1904—.

4355, Amanda Hochstetler[7], 4353, Barrs Mills, Ohio, was b. Mar. 16, 1870, near Walnutcreek, Ohio, and m. Feb. 15, 1890, Andrew Hamsher, son of Solomon Hamsher. Amish church. Ivy, Feb. 21, 1891—Aug. 11, 1891; Milo, July 27, 1893—; Melvin, Sept. 3, 1895—; Sadia, Sept. 5, 1897—; DeEtta, Sept. 24, 1900—; Wallace, June 24, 1903—; Theresa, Aug. 13, 1905—.

Daniel, John, David, David,
Noah, John, Jacob.
Sarah, John, Catherine, Henry,
Susanna, Jacob, Noah, Magdalena, Anna, John, Jacob.

4356, Noah D. Hochstetler[7], 4353, Barrs Mills, Ohio, and Susanna Mast[7], 4003, were m. Nov. 6, 1898, near Mt. Hope, Ohio, by Rev. Josiah Hochstetler. He was b. Dec. 6, 1873, near Walnutcreek, Ohio, and she Sept. 26, 1868, near the same place. Amish church. Infant son, June 7, 1899—June 20, 1899; Galen, Aug. 8, 1901—; Selvesta, Apr. 7, 1904—.

4357, Mary Ann Hochstetler[7], 4353, Barrs Mills, Ohio, was b. Jan. 23, 1876, near Walnutcreek, Ohio, and m. Michael Troyer, son of John, of Michael Troyer. Roy, May 9, 1899—; Lloyd, Aug. 14, 1900—; Beulah, Sept. 21, 1902—; John, July 28, 1904—.

Daniel, John, David, David,
Ammon, John, Jacob.
Sarah, John, Catherine, Henry,
Malinda, Catherine, Abraham, Magdalena, Anna, John, Jacob.

4358, Ammon D. Hochstetler[7], 4353, Barrs Mills, Ohio, and Malinda Hershberger[7], 3890, were m. Dec. 13, 1903. He was b. May 31, 1878, near Walnutcreek, Ohio, and she July 9, 1880. Amish church. Fern, Jan. 28, 1905—; Ralph, May 9, 1906—; Elva, Sept. 12, 1907—.

4359, Lavina Hochstetler[7], 4353, Shanesville, Ohio, was b. Apr. 14, 1881, near Walnutcreek, Ohio, and m. Dec. 25, 1904, Harvey Hershberger, son of William, of David Hershberger. Amish church. Mabel, Dec. 31, 1905—; Floyd, Oct. 6, 1907—.

Daniel, John, David, David,
John, John, Jacob.
Sarah, John, Catherine, Henry,
Mattie, Moses, Abraham, Magdalena, Anna, John, Jacob.

4360, John D. Hochstetler[7], 4353, Barrs Mills, Ohio, and Mattie Mast[7], 3916, were m. Jan. 8, 1905, by Rev. Fred Mast. He was b. June 15, 1884, near Walnutcreek, Ohio, and she Feb. 12, 1882. Amish church. Wayne, Dec. 17, 1905—; Moses, Oct. 17, 1907—; Sarah, Oct. 3, 1909—.

4361, Lucinda Hochstetler[7], 4353, Dundee, Ohio, was b. Apr. 8, 1886, near Walnutcreek, Ohio, and m. Mar. 31, 1907, William Kendall, son of Joseph, of Abraham, of Jonathan, of Peter Kendall.

4362, Barbara Hochstetler[6], 4351, Shanesville, Ohio, was b. Mar. 3, 1847, at Walnutcreek, Ohio, and m. Nov. 30, 1865, at Walnutcreek, Ohio, by Bishop Moses Miller, David Helmuth, b. Mar. 3, 1847, the son of Frederick and Elizabeth (Miller) Helmuth, Farmerstown, Ohio, of fam. 3004, note. Amish church. Joas, Oct. 15, 1868—; Emanuel D., 4363; Alexander, Aug. 7, 1873—Oct. 21, 1879; Allen D., 4364; Nelson, Feb. 3, 1883—Sept. 17, 1890.

4363, Emanuel D. Helmuth[7], 4362, Cleveland, Ohio, was b. Sept. 9, 1870, near Shanesville, Ohio, and m. Lydia Sanders, of Troy, Ohio.

Allen, Barbara, John, David, David, John, Jacob.
Cevilla, Noah, William, Elizabeth, Joseph, John, Jacob.

4364, Allen D. Helmuth[7], 4362, Shanesville, Ohio, and Cevilla Jane Hershberger[7], 4593, were m. Feb. 8, 1900, near Baltic, Ohio, by Rev. Samuel J. Berger. He was b. Mar. 6, 1876, near Walnutcreek, Ohio, and she Sept. 12, 1881, near Charm, Ohio. Amish church. Minerva, Mar. 24, 1902—; Leora, Aug. 17, 1905—.

Benjamin, David, David, John, Jacob.
Faronica, John, Frany, John, Jacob.

4365, Benjamin Hochstetler[5], 4350, Shanesville, Ohio, at death, was b. Nov. 18, 1819, d. Nov. 9, 1880, and m. (1) June 19, 1842, Fanny Keck, b. Aug. 29, 1820, d. Aug. 24, 1851. John J., May 20, 1846—May 7, 1888; David B., Aug. 7, 1847—Nov. 7, 1860; Benjamin K., 4366; Mary, 4367. Benjamin Hochstetler and Faronica Yoder[5], 2799, were m. Nov., 1851. She was b. Jan. 23, 1820, d. July 21, 1891. Solomon, 4372; Amos, 4376; Elizabeth, 4537; Lydia, Feb. 4, 1860—Dec. 7, 1860; Levi, 4382.

4366, Benjamin K. Hochstetler[6], 4365, Shanesville, Ohio, at death, was b. June 2, 1849, near Shanesville, Ohio, d. Oct. 11, 1896, and m. Mar. 6, 1870, Mary Gerber, b. in 1852.

4367, Mary Hochstetler[6], 4365, Shanesville, Ohio, was b. Apr. 25, 1851, and m. Nov. 12, 1868, Eli Gerber, b. Jan. 12, 1838, and d. Jan. 16, 1911, the son of Abraham Gerber. Benjamin F., May 5, 1870—; Solomon O., 4368; Clara, 4369; Callie, 4370; Mary A., 4371; Fanny, 3889; William Clarence, Apr. 25, 1888—.

4368, Solomon O. Gerber[7], 4367, Shanesville, Ohio, was b. Feb. 25, 1872, and m. June 28, 1898, Mary Zettle, b. July 25, 1876. Joseph F. W., Oct. 10, 1900—; Theodore J. W., Oct. 10, 1900—Oct. 21, 1900.

4369, Clara Gerber[7], 4367, Shanesville, Ohio, was b. there Jan. 30, 1874, and m. Oct. 18, 1896, Eli Mutchelknaus, b. Sept. 5, 1870. Orpha, Jan. 1, 1898—; Iva, Feb. 24, 1902—; Claude, Feb. 18, 1906—.

4370, Callie Gerber[7], 4367, Middlefield, Ohio, at death, was b. July 13, 1876, d. Nov. 21, 1892, and m. Aug. 1, 1891, Gilbert Whitecomb. Walter, Apr. 30, 1892—Dec. 7, 1903, accidentally killed.

4371, Mary A. Gerber[7], 4367, Barrs Mills, Ohio, was b. May 19, 1879, and m. July 28, 1904, Alvin C. Pfister, b. Nov. 20, 1880.

4372, Solomon B. Hostetler[6], 4365, Shanesville, Ohio, was b. Sept. 13, 1852, near Shanesville, Ohio, and m. Jan. 23, 1881, near New Bedford, Ohio, by Rev. John A. Novinger, Alice O. Blickensderfer, b. Oct. 20, 1860, the dau. of Milton A. and Mary (Dietz) Blickensderfer, Shanesville, Ohio. Amish church. Milton B., 4373; Henry William, 4374; Maggie F., Apr. 6, 1885—; Florence V., 4375; Roy S., Mar. 24, 1891—; Edna C., Dec. 25, 1894—.

Benjamin, David, David,
Milton, Solomon, John, Jacob.
Faronica, John, Frany,
Mattie, Frances, Mary, Henry, John, Jacob.

4373, Milton B. Hostetler[7], 4372, Shanesville, Ohio, and Mattie Miller[6],

5751, were m. Mar. 19, 1905. He was b. June 23, 1882, and she Apr. 5, 1883. Orris, Jan. 13, 1907—.

Benjamin, David, David,
Henry, Solomon, John, Jacob.
Faronica, John, Frany,
Abraham, Abraham, Magdalena, Anna,
Artie, John, Jacob.
Caroline, Noah, Henry,

4374, Henry William Hostetler[7], 4372, Dundee, Ohio, and Artie Mast[7], 3910, were m. Dec. 15, 1901, at Walnutcreek, Ohio, by Bishop Moses A. Mast. He was b. Oct. 16, 1883, near Shanesville, Ohio, and she Mar. 20, 1883, at Walnutcreek, Ohio. He is a coal miner and farmer. Amish church. Claude, June 10, 1902—; Bernice, Sept. 5, 1903—; Chester, Mar. 16, 1905—; Beulah, Jan. 3, 1907—.

4375, Florence V. Hostetler[7], 4372, New Philadelphia, Ohio, was b. Feb. 14, 1888, near Shanesville, Ohio, and m. Nov. 18, 1906, Earl Baker, b. in 1887. Thelma E., May 25, 1907—.

Benjamin, David, David,
Amos, John, Jacob.
Faronica, John, Frany,
Joanna, Moses, Henry, John, Jacob.

4376, Amos Hochstetler[6], 4365, New Philadelphia, Ohio, and Joanna Hostetler[5], 5516, were m. Jan. 24, 1878, by David Beachy. He was b. Aug. 26, 1854, near Shanesville, Ohio, and she Jan. 18, 1861, near Farmerstown, Ohio. Mennonite church. Albert, 4377; Lucinda, 4378; Wilson, Jan. 4, 1882—Oct. 14, 1882; Cora, 4379; Idella, 4380; Prudence, 4381; Roger V., Aug. 3, 1891—; Ervin E., Mar. 29, 1894—; Edna, Nov. 17, 1897—; Herbert, Feb. 13, 1900—; Ananias, d. at 9 days.

4377, Albert Hostetler[7], 4376, Akron, Ohio, was b. Dec. 16, 1878, near Walnutcreek, Ohio, and m. Mar. 29, 1901, Mary Burkhart. Evlin, Sept. 8, 1901—; Russel, Oct. 25, 1904—.

4378, Lucinda Hostetler[7], 4376, Akron, Ohio, was b. Feb. 8, 1880, and m. May 25, 1904, Adolph Shaffter, b. Sept. 15, 1876, the son of Paul and Elizabeth Shaffter, Mt. Eton, Ohio. United Brethren church.

4379, Cora Hostetler[7], 4376, New Philadelphia, Ohio, was b. Feb. 20, 1883, at Walnutcreek, Ohio, and m. July 7, 1901, at New Philadelphia, Ohio, by Rev. William F. Leich, DeWitt Clinton Burkholder, son of John and Christina (Berky) Burkholder, Sugarcreek, Ohio. Vera Beatrice, Sept. 16, 1902—; Mildred Holland, Jan. 10, 1904—; Ruth Irene, July 24, 1905—; John Henry, May 24, 1907—.

4380, Idella Hostetler[7], 4376, Monaca, Pa., at death, was b. Sept. 17, 1887. at Carlisle, Ohio, d. in the Beaver Co. Hospital, Rochester, Pa., Mar. 2, 1908, and was buried at New Philadelphia, Ohio. She m. June 21, 1905, at New Philadelphia, Ohio, Charles McGill Burris, son of William and Elizabeth (Hastings) Burris. Helen Marie, Sept. 29, 1906—; Harry Amos, Feb. 5, 1908—.

4381, Prudence Hostetler[7], 4376, Akron, Ohio, was b. Oct. 13, 1889, at Carlisle, Ohio, and m. Dec. 22, 1907, at New Philadelphia, Ohio, by Rev. H. N. Campbell, Michael Reuben Chalfant, son of J. B. and Ruth Ada (Grandon) Chalfant, Akron, Ohio. United Presbyterian church.

4382, Levi Hostetler[6], 4365, Wingett Run, Ohio, was b. Nov. 4, 1863, near Shanesville, Ohio, and m. Jan. 24, 1889, Alice M. Madison, b. Mar. 26, 1870. Minister in Methodist church. Rowland, Sept. 5, 1889—, 4028 Calumet Ave., Chicago, Ill.

4383, Elizabeth Hochstetler[5], 4350, Walnutcreek, Ohio, at death, was b.

Mar. 17, 1821, d. Apr. 11, 1843, and m. Mar. 13, 1842, Christian Hershberger, of fam. 9161, son of Christian Hershberger of fam. 4569, note. Beachy Gen. 644. Amish church.

Henry, David, David, John, Jacob.
Anna, Elizabeth, Joseph, John, Jacob.

4384, Henry Hochstetler[5], 4350, Dundee, Ohio, at death, and Anna Hershberger[5], 4569, were m. Nov. 10, 1850, at the residence of Benjamin Gerber, by Moses Miller. He was b. Mar. 27, 1829, near Walnutcreek, Ohio, and d. July 3, 1911. She was b. Dec. 5, 1831, d. Sept. 25, 1892. Amish church. Susanna, 4385; Maria, 4390; Veronica, 4393; Noah, Sept. 10, 1856—Nov. 3, 1860, diphtheria; Elizabeth, Mar. 6, 1858—Nov. 4, 1860, diphtheria; Moses, 4396; Caroline, Nov. 2, 1861—May 24, 1864, diphtheria; Paulina, 7633; Jonas, 4399; David, Feb. 25, 1865—; Abraham, 4400; Catherine, 4858; Infant dau.; Benjamin, Jan. 2, 1870—June 11, 1893, kicked by horse; Anna, 4859; Sarah, 4860; Gertrude, 4862. He m. (2) Nov. 21, 1894, by Christian K. Peachey, Mrs. Nancy (Troyer) Yoder, b. Apr. 23, 1839, d. May 27, 1902. M. (3) May 28, 1908, Elizabeth Snyder.

4385, Susanna Hochstetler[6], 4384, Dundee, Ohio, at death, was b. Oct. 1, 1851, near Trail, Ohio, d. Apr. 18, 1894, of pneumonia. She m. Thanksgiving day, 1871, by Bishop Moses J. Miller, Henry Troyer, b. Sept. 10, 1850, the son of Elias and Barbara (Yoder) Troyer, Charm, Ohio. Amish church. Amanda, Oct. 20, 1872—Dec. 12, 1877; Daniel, 4386; Eli, 4387; Anna, 4388; Benjamin, 4389; Jonas, Oct. 30, 1883—; Henry, Feb. 18, 1886—; Levi, Sept. 22, 1888—; Susan, July 7, 1891—.

Henry, David, David,
Daniel, Susan, John, Jacob.
Anna, Elizabeth, Joseph,
Mary, Benjamin, Gertrude, Elizabeth, Joseph, John, Jacob.

4386, Daniel H. Troyer[7], 4385, Plain City, Ohio, and Mary Frey[7], 4571, were m. Jan. 1, 1899, in Madison Co., Ohio, by Noah P. Beachy. He was b. Nov. 17, 1874, and she Apr. 8, 1877, at Shanesville, Ohio. Amish church. Eli, Jan. 4, 1900—; Benjamin, Oct. 7, 1901—; Henry. Dec. 8, 1903—; Daniel, Dec. 24, 1905—; Susanna, May 24, 1908—.

4387, Eli Troyer[7], 4385, Baltic, Ohio, at death, was b. Dec. 26, 1876, d. Jan. 11, 1904, and m. Sarah Troyer who was b. Dec. 29, 1877, now Mrs. Tobias C. Miller, Millersburg, Ohio. Elmer, Feb. 4, 1900—Feb. 12, 1900; Emanuel, July 27, 1901—; Mary, Oct. 9, 1902—; Eli, May 5, 1904—.

4388, Anna Troyer[7], 4385, Barrs Mills, Ohio, was b. Apr. 3, 1879, at Trail, Ohio, and m. Dec. 9, 1899, at Trail, Ohio, by Bishop David S. Miller, Simon P. Hershberger, son of Peter P. Hershberger who d. June 19, 1907, at Winesburg, Ohio, and Mary I. Miller who d. Sept. 15, 1906, of fam. 9160. Amish church. Levi, Jan. 13, 1898—; John, June 28, 1900—Sept. 20, 1901; Henry, Sept. 15, 1901—Oct. 28, 1901; Susanna, Feb. 22, 1903—; Jonas, Dec. 27, 1904—; Eli, Dec. 22, 1906—; Emanuel, May 4, 1908—; Anna, Dec. 8, 1909—.

Henry, David, David,
Benjamin, Susanna, John, Jacob.
Anna, Elizabeth, Joseph,
Katie, Daniel, Eli, Elizabeth, Henry, John, Jacob.

4389, Benjamin H. Troyer[7], 4385, Hutchinson, Kansas, and Katie D. Mast[7], 5170, were m. Jan. 18, 1906, in Reno Co., Kansas, by Christian Borntrager. He was b. Oct. 4, 1881, near Trail, Ohio, and she Apr. 14, 1884. Amish church. Henry, Oct. 11, 1907—; David, Oct. 11, 1907—.

4390, Mary Hochstetler[6], 4384, Mylo, N. D., was b. Oct. 23, 1853, near Trail, Ohio, and m. Apr. 18, 1875, by Bishop Moses Miller, Jonas D. Miller,

son of Daniel F. and Mary (Gerber) Miller, Berlin, Ohio, of fam. 9159. Amish church. Infant, Dec., 1876; Daniel J., Apr. 20, 1877—, Mylo, N. D.; Anna, 4391; Henry, Nov. 18, 1880—; Polly Ann, 6877; Fanny, 4392, Lydia, Mar. 27, 1889—; Harry, Oct. 2, 1891—; Levi, Mar. 10, 1894—; Joseph, d. Oct. 1, 1882.

4391, Anna J. Miller[7], 4390, Kenmare, N. D., was b. Feb. 7, 1879, near Trail, Ohio, and m. Mar. 16, 1899, at Walnutcreek, Ohio, by Bishop Noah P. Beachy, Manasses M. Hershberger, son of Moses G. and Dena A. (Kendall) Hershberger, Berlin, Ohio. Amish church. Mary, Dec. 26, 1899—; Jonas, Sept. 7, 1901—; Albert, Dec. 3, 1903—; Malinda, Oct. 7, 1905—; Lizzie Edna, Feb. 22, 1909—; Sylvia Martha, Nov. 6, 1910—.

4392, Fanny J. Miller[7], 4390, Wolford, N. D., was b. Feb. 21, 1887, and m. Oct. 20, 1909, Philip Marcot.

4393, Fanny Hochstetler[6], 4384, Orwell, Ohio, was b. Jan. 27, 1855, near Trail, Ohio, and m. Nov. 26, 1873, by Bishop Moses Miller, Joseph S. Miller, b. Jan. 6, 1854, near Shanesville, Ohio, the son of Shem Miller, Charm, Ohio, d. Jan. 30, 1899, and his wife Anny Miller, of fam. 9158. Anny J., 5088; Daniel J. F., 4394; Mary J., 5715; Henry J., 4395; Elizabeth, 4864; Fanny J., June 8, 1888—; Mattie J., Sept. 3, 1890—Jan. 12, 1908, appendicitis; Samuel J., Mar. 18, 1894—; Joseph J., July 3, 1898—.

4394, Daniel J. F. Miller[7], 4393, Dundee, Ohio, was b. Aug. 23, 1878, in Berlin Tp., Holmes Co., Ohio, and m. Mar. 6, 1902, by Jacob D. Byler, Mary D. Troyer, dau. of David D. and Gertie J. (Miller) Troyer, Hartville, Ohio. Amish church. John D., Nov. 21, 1903—; David D., Feb. 27, 1904—.

4395, Henry J. Miller[7], 4393, Barrs Mills, Ohio, was b. Apr. 9, 1883, and m. Dec. 20, 1906, Lizzie Ann B. Miller, dau. of Benedict and Elizabeth (Hershberger) Miller. Amish church.

Henry, David, David,
Moses, John, Jacob.
Anna, Elizabeth, Joseph,
Lucy, Jonas, Benjamin, John, John, Jacob.

4396, Moses H. Hostetler[6], 4384, Malden, Washington, and Lucy Anna Hochstetler[6], 1877, were m. Jan. 4, 1883, near Winesburg, Ohio, by Bishop Moses Miller. He was b. Mar. 7, 1860, near Trail, Ohio, and she d. Feb. 3, 1900, at Island Lake, N. D., and is buried there. Church of God. Caroline, 4397; Henry M., Oct. 12, 1885—; Amanda, 4398; Verena, Jan. 24, 1890—; John William, May 6, 1892—; Jonas M., Mar. 10, 1895—.

4397, Carolina Hostetler[7], 4396, Malden, Wash., was b. Apr. 15, 1884, at Trail, Ohio, and m. July 29, 1908, at Colfax, Wash., by Rev. John P. Barker, Charles William Thomas Kevis, who d. Mar. 27, 1911, son of Charles William Kevis, Kevisville, Alberta, Canada. Charles William Henry, June 11, 1909—; Herbert Eugene, Jan. 1, 1911—.

4398, Amanda Hostetler[7], 4396, Wenatchee, Wash., was b. Apr. 12, 1888, and m. May 5, 1908, at Calgary, Alberta, Canada, by Rev. G. W. Kerby, George Washington Tigner.

4399, Jonas H. Hochstetler[6], 4384, Grabill, Ind., was b. Mar. 13, 1864, near Trail, Ohio, and m. (1) in 1886, Clara Johns, who d. Jan., 1899, of typhoid fever, the dau. of John H. Johns. Amish church. See fam. 7687, for an adopted dau. Andrew J., Oct. 22, 1888—; Anna J., 1891—1891. M. (2) in 1901, Catherine D. Miller, dau. of Daniel Miller and his wife Catherine Lugenbill. Katie, 1902—; Salome, 1903—.

4400, Abraham H. Hochstetler[6], 4384, Dundee, Ohio, was b. Feb. 25, 1865, near Trail, Ohio, and m. Dec. 12, 1886, by Moses Miller, Susanna Yoder,

dau. of Jacob and Magdalena (Kauffman) Yoder. Katie Ann, June 22, 1888—; Mary Ann, July 12, 1889—; Menno, Oct. 7, 1891—; Magdalena, June 22, 1893—; Elizabeth, Jan. 16, 1895—; Daniel, Sept. 10, 1896—; Fanny, Dec. 5, 1898—; Henry, Apr. 7, 1902—; Eli, Jan. 8, 1903—; Jonas, Sept. 4, 1904—; Romans, Feb. 20, 1907—; Solomon, Oct. 28, 1909—.

Christian, David, David, John, Jacob.

4401, Christian Hochstetler[5], 4350, Walnutcreek, Ohio, at death, was b. May 2, 1831, near Walnutcreek, Ohio, d. Mar., 1882, and m. Dec. 5, 1850, Mary Gerber, b. Aug. 4, 1830, d. Apr. 30, 1905. Maria, 4402; Amanda, Nov. 13, 1853—1860, diphtheria; John, 4405; Anna, 4406; Seth, 4410; Levi, 4411; Benjamin, 4412; Elizabeth, 4413; William, 4414.

4402, Mary Hochstetler[6], 4401, Barrs Mills, Ohio, was b. Oct. 29, 1851, near Walnutcreek, Ohio, and m. Dec. 4, 1881, by Bishop Moses Miller, Jacob D. Weaver, son of Samuel J. and Anna (Miller) Weaver, Carlisle, Ohio. Amish church. Harvey, 4403; Alvin, 4404; Sarah Ann, Sept. 15, 1887—; Amanda, Feb. 7, 1892—.

Harvey, Mary, Christian, David, David, John, Jacob.
Barbara, Catherine, Mary, Catherine, Henry, John, Jacob.

4403, Harvey J. Weaver[7], 4402, Barrs Mills, Ohio, and Barbara Sommers[7], 4911, were m. Sept. 21, 1902, near Berlin, Ohio, by Rev. Josiah Hochstetler. He was b. Nov. 19, 1882, near Trail, Ohio, and she June 25, 1883, near Walnutcreek, Ohio. Amish church. Elmer, Apr. 16, 1903—; Lister, June 20, 1905—Feb. 18, 1907, lung fever; Katie, May 3, 1908—.

4404, Alvin J. Weaver[7], 4402, Barrs Mills, Ohio, was b. Jan. 29, 1885, and m. Jan. 17, 1909, Barbara J. Kandall, dau of Joseph and Mary Kandall. Avora, Dec. 8, 1909—.

John, Christian, David, David, John, Jacob.
Mattie, Susan, Sarah, Joseph, John, Jacob.

4405, John F. Hochstetler[6], 4401, Barrs Mills, Ohio, and Mattie Miller[6], 4468, were m. Dec. 6, 1891, at Walnutcreek, Ohio, by David Beachy. He was b. Mar. 14, 1856, near Walnutcreek, Ohio, and she Oct. 6, 1863. Amish church. Clara, Dec. 5, 1894—; Amra, Feb. 6, 1897—; Susan, Feb. 26, 1899—; Lester, Sept. 17, 1900—; Enos Roy, Apr. 7, 1903—; Lloyd, June 12, 1906—.

4406, Anna Hostetler[6], 4401, Shanesville, Ohio, at death, was b. Jan. 11, 1859, near Walnutcreek, Ohio, d. Oct. 8, 1893, and m. John Immel, who later m. Manda Elma Hostetler, of fam. 4279. William, 4407; Clara, 4408; Elizabeth, 2195; Sarah; Alvin, 4409; Ida; Elva.

William, Anna, Christian, David, David, John, Jacob.
Mary, Magdalena, Isaac, Benjamin, John, John, Jacob.

4407, William Immel[7], 4406, Shanesville, Ohio, and Mary Jane Weaver[7], 1725, were m. Oct. 31, 1908, at Shanesville, Ohio, by Rev. G. A. Dreibelbies. She was b. Aug. 23, 1889, at Walnutcreek, Ohio. Amish church.

4408, Clara Immel[7], 4406, Shanesville, Ohio, was b. Sept. 15, 1881, and m. Aug. 5, 1899, Daniel W. Snyder, who was b. Sept. 16, 1871, son of Samuel and Mary (Foster) Snyder. Alvertus, Jan. 21, 1900—; Garrison, Mar. 8, 1905—; Velma Ruth, June 24, 1909—.

Alvin, Anna, Christian, David, David, John, Jacob.
Malinda, Catherine, Mary, Catherine, Henry, John, Jacob.

4409, Alvin Immel[7], 4406, Dundee, Ohio, and Malinda Sommers[7], 4911, were m. July 20, 1907, at Shanesville, Ohio, by Rev. George A. Dreibelbies. He was b. Sept. 9, 1887, and she Apr. 3, 1890, near Walnutcreek, Ohio. Amish church. Katie, Nov. 30, 1907—; Verna, July 22, 1909—.

4410, Seth Hostetler[6], 4401, Sugarcreek, Ohio, was b. Oct. 19, 1861, at Walnutcreek, Ohio, and m. Jan. 12, 1888, at the same place, by Rev. David

Beachy, Elizabeth Weaver, dau. of Samuel Weaver. Laborer. Amish church. Iva, 2532; Sarah Ann, Jan. 18, 1892—.

4411, Levi C. Hochstetler[6], 4401, Shanesville, Ohio, was b. Aug. 31, 1864, near Walnutcreek, Ohio, and m. Dec. 22, 1889, at the same place, by David Beachy, Martha Weaver, b. Sept. 21, 1865, and d. Sept. 1, 1908, the dau. of Samuel and Anna (Miller) Weaver, Walnutcreek, Ohio. Amish church. Clarence, Oct. 16, 1890—; Jemima, Apr. 22, 1892—; Granville, Jan. 27, 1895—; Dau., July 11, 1897—July 11, 1897; Anna, Feb. 10, 1899—; Sarah, Mar. 28, 1902—; Clydia, Oct. 8, 1904—; Ida, Oct. 8, 1904—.

4412, Benjamin C. Hochstetler[6], 4401, Barrs Mills, Ohio, at death, was b. July 4, 1867, near Walnutcreek, Ohio, d. Aug. 26, 1904, of heart trouble, and m. by Bishop David Beachy, Elizabeth Miller, dau. of Moses M. and Magdalena (Schrock) Miller, of fam. 9168. Amish church. Carrie, June 9, 1889—; Ada, Nov. 25, 1891—; Ansie, Aug. 24, 1893—; Sarah, Sept. 23, 1895—; William, May 3, 1898—; Oscar, July 27, 1900—; Joseph, Oct. 27, 1901—; Katie Ann, Feb 18, 1904—. Elizabeth Miller m. (2) Emanuel Hochstetler, of fam. 6492.

4413, Elizabeth Hostetler[6], 4401, Sugarcreek, Ohio, was b. July 9, 1871, near Walnutcreek, Ohio, and m. Oct. 11, 1900, at Shanesville, Ohio, Jacob A. Shank, b. June 5, 1876, son of William F. and Levisa (Suntheimer) Shank, Sugarcreek, Ohio. Amish church. Esther May, May 24, 1901—; Mella, Feb. 10, 1903—; Clyde J., May 3, 1906—.

4414, William C. Hochstetler[6], 4401, Barrs Mills, Ohio, was b. Apr. 12, 1874, near Walnutcreek, Ohio, and m. Oct. 20, 1901, by Rev. S. P. Kiefer, Emma Hill, dau. of Frederick and Carolina (Kramer) Hill, Shanesville, Ohio. Amish church. Whilmer, Dec. 18, 1902—; Ferman, Feb. 28, 1907—.

Elizabeth, David, John, Jacob.

4415, Elizabeth Hochstetler[4], 4161, Shanesville, Ohio, at death, was b. Nov. 12, 1799, in Somerset Co., Pa., d. Feb. 12, 1861, and m. Oct. 7, 1820, Benjamin Gerber, b. Aug. 10, 1799, d. Oct. 2, 1867, the son of Abraham Gerber, a pioneer in Holmes Co., Ohio, reaching there in 1812. Amish church. Abraham, 4416; Joseph, 4440; Barbara, 4453; Magdalena, 1896; Moses, Oct. 5, 1828—May 12, 1851; Christian, 4441; Catherine, 4450; Susanna, Dec. 29, 1838—Dec. 29, 1841.

Abraham, Elizabeth, David, John, Jacob.
Veronica, Abraham, John, John, Jacob.

4416, Abraham Gerber[5], 4415, McGrawsville, Ind., at death, and Veronica Hochstetler[5], 2669, were m. He was b. Oct. 2, 1822, d. Dec. 9, 1906, and she was b. Apr. 27, 1824, and d. Feb. 19, 1869. Amish church. Elizabeth, 4417; Magdalena, 4425; Silas, 4431; Harriet, 4433; Benjamin, 4434; Christian, 4437; Henrietta, d. an infant; William, Oct. 6, 1865—Feb. 7, 1870.

4417, Elizabeth Gerber[6], 4416, McGrawsville, Ind., was b. July 12, 1847, at Carlisle, Ohio, and m. Nov. 22, Christian Feller, son of Jacob and Mary (Krebs) Feller, Martz, Ind. Evangelical church. Mary, 4418; Sarah, 2701; Wesley, 4420; Albert, 4421; George, 4422; Ezra, 4423; Savilla, 4424; Mantilla, Feb. 8, 1880—; Nettie, Oct. 4, 1882—; Andrew, Jan. 9, 1885—Dec. 26, 1887, brain fever; Emma, Nov. 9, 1887—.

4418, Mary Ann Feller[7], 4417, Kokomo, Ind., was b. Feb. 17, 1864, in Miami Co., Ind., and m. Oct. 13, in the same county, by Henry Rose, Seth Plank Mast, son of Jacob and Rebecca (Plank) Mast. Congregational church. G. Guy; Charlotte B., 4419.

4419, Charlotte B. Mast[8], 4418, Chicago, Ill., was b. Nov. 2, 1886, at Waupecong, Ind., and m. Sept. 27, 1905, at Kokomo, Ind., by Rev. C. W.

Choate, George W. Dickey, son of George W. and Matilda (Bondurant) Dickey. Congregational church.

4420, John Wesley Feller[7], 4417, Brownstown, Ill., was b. Apr. 21, 1869, in Miami Co., Ind., and attended Naperville college 1891-2, and m. Mar. 17, 1895, at Enterprise, Ill., by Rev. Robert Teirsch, Lizzie Miller, dau. of John and Johnettie (Zindell) Miller, Enterprise, Ill. Minister of the gospel. Ruth Naomi, Feb. 19, 1896—; Dewey Christian, Sept. 10, 1898—; Donald Wesley, Nov. 22, 1901—.

4421, Albert William Feller[7], 4417, East Germantown, Ind., was b. Jan. 8, 1872, at North Grove, Ind., and m. Nov. 30, 1900, at North Grove, Ind., by Rev. J. Troyer, Mary Rose, dau. of Henry Rose, North Grove, Ind., whose wife was a Ricker. Minister on probation of the Evangelical church. Millard, July 25; Earl, Nov. 30; Paul, Aug. 25.

4422, George Feller[7], 4417, Loree, Ind., was b. May 24, 1874, near North Grove, Ind., and m. Apr. 6, 1895, at North Grove, Ind., by Rev. James Perry, Annie O. Zody, dau. of Conrad and Christina (Kling) Zody, North Grove, Ind. Class leader, sec. of trustees and steward of the Evangelical church. Raymond Lavern, Nov. 15, 1895—; Roscoe Gettes, May 11, 1897—; Lester Leon, Mar. 4, 1899—; Edwin Leroy, Feb. 25, 1901—; Harold George, May 31, 1904—; Lois Elizabeth, May 11, 1906—.

4423, Ezra F. Feller[7], 4417, North Grove, Ind., was b. near there Apr. 27, 1877, and m. Nov. 9, 1898, by Rev. James Perry, Cassie C. Zody, dau. of Conrad and Christina (Kling) Zody, North Grove, Ind. Class leader of Evangelical church. Ovid F., Jan. 1, 1900—Feb. 5, 1901; Cleda C., Apr. 26, 1902—.

4424, Savilla Feller[7], 4417, Hope, Mich., at death, was b. Feb. 8, 1880, d. Nov. 3, 1907, of heart failure, and m. Nov. 3, 1901, Charles Murphy. Leah, May 26, 1902—.

4425, Magdalena Gerber[6], 4416, North Grove, Ind., was b. July 8, 1850, near Walnutcreek, Ohio, and m. Jan. 27, 1868, Samuel A. Stepler, b. Dec. 8, 1840, in Holmes Co., Ohio, the son of Samuel and Elizabeth (Sherer) Stepler, McGrawsville, Ind. Amish church. John Henry, 4426; Hiram E., 4427; Emma C., May 2, 1873—; Charles A., July 24, 1875—Apr. 21, 1895, lung fever; Mary S., Oct. 20, 1877—Nov. 27, 1877, spasms; Minnie E., 4428; Sanfort D., Nov. 26, 1881—Feb. 20, 1885, scarlet fever; Sarah E., 4429; Milton E., 4430.

4426, John Henry Stepler[7], 4425, Amboy, Ind., was b. Oct. 27, 1868, in Miami Co., Ind., and m. Mar. 2, 1897, at North Grove, Ind., by Rev. James Perry, Mary Adele Murden, dau. of William and Elma C. (Wilson) Murden. Esther, Dec. 20, 1897—; Georgie, Sept. 5, 1899—; William, July 16, 1901—; Doris, Apr. 11, 1903—.

4427, Hiram E. Stepler[7], 4425, Montpelier, Ind., was b. Oct. 19, 1870, and m. Oct. 20, 1894, at Roll, Ind., by Rev. Aaron Moss, Olive Davinne Kling, dau. of John J. and Mary J. (Risinger) Kling. Mennonite church. Virgil Leroy, Oct. 6, 1895—; Samuel Ozro, May 31, 1900—; Elmer Schretus, Dec. 26, 1904—Mar. 19, 1905; Ercia Artella, Feb. 5, 1908—.

4423. Conrad Zody, b. Sept. 28, 1838, in Richland Co., Ohio, the son of Jacob Zody, b. Aug. 4, 1807, in Franklin Co., Pa., whose father is supposed to have come from Germany. Christina Kling, b. Sept. 21, 1841, in Richland Co., Ohio.

4428, Minnie E. Stepler[7], 4425, Silver Lake, Ind., was b. Oct. 23, 1879, in Harrison Tp., Miami Co., Ind., and m. Nov. 26, 1896, at North Grove, Ind., by Rev. James M. Perry, Wilber Ray Smith, son of Calvin C. and Nancy (Wilson) Smith, McGrawsville, Ind. Methodist church. Jesse Ray, Mar. 29, 1898—; Elery Devane, Feb. 21, 1904—.

4429, Sarah E. Stepler[7], 4425, North Grove, Ind., was b. Feb. 10, 1885, in Miami Co., Ind., and m. June 17, 1901, at Loree, Ind., by Rev. George Sonafrank, James Stillwell, son of William F. and Jane (Ogan) Stillwell, of fam. 6475. Mazie Olive, Oct. 23, 1901—; Goldia A., Apr. 29, 1907—.

Abraham, Elizabeth, David,
Milton, Magdalena, John, Jacob.
Veronica, Abraham, John,
John, Sarah, Magdalena, Peter, Joseph,
Bertha, Jacob.
Amanda, Jacob, Catherine, Peter, Jacob, John,

4430, Milton E. Stepler[7], 4425, North Grove, Ind., and Bertha Christner[7], 7562, were m. Feb. 20, 1909. He was b. Dec. 7, 1887, and she Dec. 18, 1892. Lowell Paul, Jan. 2, 1910—.

4431, Silas Gerber[6], 4416, McGrawsville, Ind., was b. July 4, 1857, in Miami Co., Ind., and m. June 30, 1878, in Miami Co., Ind., Lucinda Penrod, dau. of Henry and Elizabeth (Chupp) Penrod, Shanesville, Ohio. Mennonite church. Naoma, 4432; Paulina, 6477; Monroe, Aug. 4, 1883—Mar. 25, 1885; Rebecca, Sept. 22, 1885—Feb. 23, 1886; Fred, Sept. 18, 1887—Mar. 10, 1888; Oliver, Feb. 4, 1889—Apr. 16, 1907; Ada, Oct. 4, 1892—.

4432, Naoma Gerber[7], 4431, Nappanee, Ind., at death, was b. Jan. 28, 1879, d. June 6, 1904, of lung trouble, and m. Jan. 10, 1899, Ora Mishler. Paul M., May 5, 1899—; Walter D., Oct. 25, 1901—.

4433, Harriet Gerber[6], 4416, Plevna, Ind., at death, was b. May 19, 1860, d. Apr. 6, 1880, and m. Silas H. Sites, now of Elk Creek, Mo. John Clinton, d. in infancy; Nellie Pearl, d. in infancy; Neoda, Jan. 5, 1880—, Cabool, Mo.

4434, Benjamin Gerber[6], 4416, North Grove, Ind., was b. Aug. 11, 1852, and m. Aug. 17, 1873, Josephine Vincent, dau. of Mr. Vincent and Eliza Hardin. Amish church. Mary Etta, 4435; Silas, Dec. 25, 1876—Aug. 28, 1878; William, Dec. 8, 1878—; Benjamin, Jan. 23, 1881—Mar. 24, 1890; George, June 20, 1883—; Annie Irene, 4436; Andrew Jackson, Sept. 28, 1888—Oct. 1, 1888; Jesse Sylvester, Dec. 29, 1889—Apr. 3, 1890; Effie, Feb. 16, 1892—; Ned Franklin, Oct. 6, 1895—.

4435, Mary Etta Gerber[7], 4434, Kalamazoo, Mich., was b. Oct. 5, 1874, and m. in 1898, Samuel David Hayes, son of Joseph and Mary (Breedlove) Hayes, Kokomo, Ind. Catholic church. Opal May, May 21, 1899—.

4436, Annie Irene Gerber[7], 4434, Kokomo, Ind., was b. May 8, 1887, and m. William Pyle.

Abraham, Elizabeth, David,
Christian, John, Jacob.
Veronica, Abraham, John,
Sarah, Magdalena, Susanna, Sarah, Anna, John, Jacob.

4437, Christian C. Garber[6], 4416, Argonia, Kansas, and Sarah Kuhns[7], 3162, were m. Nov. 6, 1884, at McPherson, Kansas. He was b. Mar. 9, 1862, near Waupecong, Ind., and she Dec. 27, 1866. Mennonite church. Magdalena Matilda, Aug. 24, 1885—Sept. 4, 1887; Samuel D., Dec. 7, 1886—; Rebecca E., 4438; Nettie Ann, 4439; Abraham F., Nov. 19, 1890—; Irvan S., July 12, 1892—; Monroe S., June 9, 1894—; Early D., Dec. 4, 1896—; Lula, Jan. 5, 1902—; Lottie Irena, May 28, 1903—.

4438, Rebecca E. Garber[7], 4437, Chief, Mich., was b. Mar. 8, 1888, and m. Apr. 30, 1908, James Hilliard.

4439, Nettie Ann Garber[7], 4437, Protection, Kansas, was b. July 19, 1889, near Plevna, Ind., and m. Aug. 12, 1906, at Jet, Okl., by Rev. Simon Hershberger, Elias A. Miller, son of Noah E. and Sophronia (Miller) Miller, Protection, Kansas. Mennonite church. Glenn Vivian Roscoe.

4440, Joseph Gerber[5], 4415, Winesburg, Ohio, at death, was b. Feb. 19, 1824, near Shanesville, Ohio, d. Aug. 6, 1846, of dysentery and stomach trouble, and m. Barbara Mast, dau. of Jacob Mast by his first wife, of fam. 3871. Amish church. Benjamin, Oct. 1, 1842—May 13, 1844; William, June 9, 1844—July 16, 1845.

4441, Christian B. Gerber[5], 4415, Shanesville, Ohio, at death, was b. Oct. 3, 1830, d. by accident, June 20, 1876, and m. Feb. 7, 1856, Magdalena Troyer, who d. Nov. 15, 1908, the dau. of Daniel and Elizabeth (Yoder) Troyer, Shanesville, Ohio. Amish church. Daniel, 4442; Benjamin, 4444; Noah, 4446; Seth, 4447; Wesley, 4448; William, May 2, 1868—June 25, 1872; Emma, 4449; Henry, July 12, 1874—; Amos, Jan. 24, 1877—.

4442, Daniel C. Gerber[6], 4441, Shanesville, Ohio, was b. near there Feb. 6, 1857, and m. (1) Feb. 11, 1875, by Rev. J. G. Zahner, Rachel Snidlinger, b. Apr. 23, 1850, d. May 1, 1884, the dau. of Jacob Snidlinger, Berlin, Ohio. Elmer, Aug. 30, 1875—May 2, 1892; Elnora, 2231; Nathaniel, Sept. 5, 1880—Sept. 19, 1895; William, 4443. M. (2) Sept. 3, 1885, Amanda S. Pfister, b. Apr. 28, 1864, the dau. of John and Theresa (Werner) Pfister, Barrs Mills, Ohio. Clara, June 7, 1886—; Lester, Nov. 5, 1894—.

4443, William D. Gerber[7], 4442, Canton, Ohio, was b. Oct. 30, 1882, near Shanesville, Ohio, and m. Mar. 11, 1906, Elsie Stamm, dau. of Enos and Caroline (Rath) Stamm, Shanesville, Ohio.

4444, Benjamin C. Gerber[6], 4441, Hudson, Ohio, was b. Aug. 11, 1858, and m. Feb. 29, 1880, Sarah Miller, dau. of John E. and Sarah (Stutzman) Miller, Walnutcreek, Ohio, of fam. 9161. William C., 4445.

4445, William C. Gerber[7], 4444, Hudson, Ohio, was b. Dec. 1, 1885, and m. Apr. 22, 1908, Maud Stewart.

4446, Noah Gerber[6], 4441, Shanesville, Ohio, at death, was b. Apr. 11, 1861, near Shanesville, Ohio, d. June 23, 1901, of stomach trouble, and m. Feb. 6, 1887, Fanny Gerber, dau. of Jonathan and Elizabeth (Guengerich) Gerber. Amish church.

4447, Seth Gerber[6], 4441, Baltic, Ohio, was b. Apr. 17, 1863, near Shanesville, Ohio, and m. Jan. 10, 1885, at Walnutcreek, Ohio, by Daniel Beachy, Mary S. Miller, dau. of Daniel M. and Theresa (Sproll) Miller. Miller and warehouse man. Amish church. Prudence Emma, June 28, 1887—; Percy S., Feb. 4, 1889—.

4448, Wesley Gerber[6], 4441, Shanesville, Ohio, at death, was b. Dec. 23, 1865, near Shanesville, Ohio, d. Apr. 30, 1904, and m. Magdalena Hershberger, dau. of Jonathan and Catherine (Schrock) Hershberger. Monroe, Feb. 12, 1887—; Herbert, July 31, 1889—.

4449, Emma Gerber[6], 4441, Shanesville, Ohio, at death, was b. there Nov. 19, 1870, d. Aug. 11, 1893, and m. Dec. 6, 1891, Eli Mutchelknaus, son of John and Elizabeth (Troyer) Mutchelknaus, Shanesville, Ohio. Amish church. Clement, Aug. 7, 1893—.

4450, Catherine Gerber[5], 4415, Shanesville, Ohio, at death, was b. Nov. 22, 1833, d. Mar. 6, 1863, and m. Jan. 8, 1857, John Mutchelknaus, son of Michael Mutchelknaus, Shanesville, Ohio. Amish church. Albert, Oct. 21, 1857—Feb. 2, 1860; Benjamin Franklin, Mar. 12, 1859—Mar. 8, 1862.

Joseph, John, Jacob.

4451, Joseph Hochstetler[3], 2, Shanesville, Ohio, at death, was b. June 30, 1768, near Hamburg, Berks Co., Pa., d. Sept., 1823, and m. May 12, 1794, Susanna Gieber, who was b. June 21, 1770. He removed from Somerset Co., Pa., to Tuscarawas Co., Ohio, soon after the War of 1812. Marner's History of Tuscarawas Co., p. 657, speaks of him as one of the early settlers in the county. Both are buried on the Andrew Schrock farm near Barrs Mills, Ohio. Amish church. Salli, 4452; Elizabeth, 4569; Emanuel, 4603; Susannah, 4626; Freni, 4653; Gertraut, 4671; William, 4704.

4452, Sarah Hostetler[4], 4451, Shanesville, Ohio, at death, was b. Sept. 30, 1797, in Somerset Co., Pa., d. Apr. 11, 1875, and m. Nov., 1815, by Rev. Jacob Stutzman, Andrew Schrock who d. Apr. 6, 1861, at Shanesville, Ohio, of fam. 1726, note. Amish church. Jonathan, Jan. 2, 1818—d. single; Emanuel, 4453; Susanna, 4468; Anna, 4474; Barbara, 4496; John, 4530; Jacob, 4536: Maria, 5784; Fanny, 4556; Benjamin, 4557; Andrew, 4558; Sarah, 4564; Magdalena, 4567; Three d. in infancy.

Emanuel, Sarah, Joseph, John, Jacob.
Barbara, Elizabeth, David, John, Jacob.

4453, Emanuel Schrock[5], 4452, Shanesville, Ohio, at death, and Barbara Gerber[5], 4415, were m. He was b. Apr. 25, 1819, and d. Apr. 5, 1868. She was b. Aug. 1, 1825, and d. Nov. 22, 1888. Amish church. Benjamin, 4454; Catherine, 4458; Magdalena, 4459; Drusilla, 4465. There were other children, possibly 11 in all; but four grew up.

4454, Benjamin E. Schrock[6], 4453, Sugarcreek, Ohio, was b. May 6, 1846, and m. Mar. 16, 1869, Mary E. Silvius who was b. July 4, 1844. Barbara, 4455; Lydia A., 4456; Martha M., Oct. 9, 1875—; Joseph E., 4457; John W., Nov. 11, 1878—; Benjamin F., Sept. 4, 1880—; Drusilla T., May 24, 1882—; Augusta E., Oct. 19, 1884—; Sabina S., Oct. 27, 1887—.

4455, Barbara Schrock[7], 4454, Walnutcreek, Ohio, at death, was b. Apr 19, 1872, d. Oct., 1906, and m. July 15, 1899, Simon Horrisberger, son of Jacob and Elizabeth (Rifenaucht) Horrisberger, New Philadelphia, Ohio. Reformed church. Albert, May 5, 1902—.

4456, Lydia A. Schrock[7], 4454, Sugarcreek, Ohio, was b. Dec. 8, 1873, and m. June 13, 1899, George Elmer Widder, son of Henry and Phœbe (Froelich) Widder, Sugarcreek, Ohio. Reformed church. Charles Henry, Feb. 10, 1902—; Donald Edward, July 27, 1906—.

Emanuel, Sarah, Joseph,
Joseph, Benjamin, John, Jacob.
Barbara, Elizabeth, David,
William, John, Sarah, Joseph,
Idella, John, Jacob.
Polly, Benjamin, Isaac, Benjamin, John,

4457, Joseph E. Schrock[7], 4454, Sugarcreek, Ohio, and Idella Schrock[7], 4533, were m. Mar. 25, 1906. He was b. Mar. 18, 1877, and she Mar. 26, 1884.

4458, Catherine Schrock[6], 4453, Sugarcreek, Ohio, was b. Jan. 18, 1854, and m. Apr. 21, 1872, Annas Hattery, son of Thomas Hattery and Barbara Shank.

4451. Joseph Hochstetler in 1822 paid taxes on 80 acres in S. W. quarter of Sec. 19, Tp. 9, Range 4; and 130 acres in N. E. quarter of Sec. 19, Tp. 9, Range 4. The tax on the 210 acres was $2.30. Andrew Schrock paid the taxes in 1823 and thereafter.

Oct. 11, 1823, letters of administration on the estate of Joseph Hochstetler were issued to Yost and Henry Miller, who, after paying all debts, distributed Mar., 1827, $2,182.39¾.

4459, Magdalena Schrock[6], 4453, Sugarcreek, Ohio, at death, was b. Mar. 19, 1856, near Shanesville, Ohio, d. Oct. 15, 1897, and m. William Brady, who was b. Sept. 13, 1853. Barbara Ellen, 4460; William Franklin, 4461; Mary Elizabeth, 4462; Rachel Anna, 4463; Benjamin Elmore, 4464; Clarence Monroe, Nov. 8, 1885—; Harry Ammon, Sept. 4, 1887—; Homer Sylvester, May 26, 1890—; Minnie Magdalena, Aug. 19, 1893—.

4460, Barbara Ellen Brady[7], 4459, Midvale, Ohio, was b. Nov. 3, 1873, and m. Robert Hanenkrat. Ramon; Garison; Harold; Ralph; Irene; Opel; Minnie.

4461, William Franklin Brady[7], 4459, Sugarcreek, Ohio, was b. May 11, 1876, and m. Oct. 20, 1901, Judith Beechy, dau. of Solomon and Sarah J. (Lenhart) Beachy, Shanesville, Ohio. Bitsche Gen. Fam. 132. Mennonite church. Section foreman. Remus Franklin, May 22, 1905—.

4462, Mary Elizabeth Brady[7], 4459, Sugarcreek, Ohio, was b. near there Dec. 21, 1877, and m. Oct. 8, 1896, at Canal Dover, Ohio, Albert W. Allison, son of William and Eliza (Bair) Allison, Barrs Mills, Ohio. Mildred Alberta, Jan. 24, 1905—.

4463, Rachel Anna Brady[7], 4459, Strasburg, Ohio, was b. Dec. 17, 1880, and m. Oct. 28, 1899, at Sugarcreek, Ohio, Charles W. Schwartz, son of Christian H. and Sivilla (Rorher) Schwartz, Sugarcreek, Ohio. English Lutheran church. Ethel Erdine, Feb. 6, 1901—; Eris Corenne, Nov. 9, 1902—.

4464, Benjamin Elmore Brady[7], 4459, New Philadelphia, Ohio, was b. Mar. 12, 1883, at Sugarcreek, Ohio, and m. Feb. 28, 1903, at New Philadelphia, Ohio, Josephine May Keffer, dau. of Joseph and Mary (Crogan) Keffer, New Philadelphia, Ohio. Miner and carpenter. Russell, May 28, 1905—; Saida, Mar. 10, 1907—.

4465, Drusilla Schrock[6], 4453, Sugarcreek, Ohio, was b. Mar. 16, 1858, and m. in 1878, at Sugarcreek, Ohio, by John Weiss, J. P., Daniel Weiss who was b. Feb. 14, 1856, at Sugarcreek, Ohio, the son of Jacob Weiss who d. Dec., 1907, at Shanesville, Ohio, and Elizabeth Hattery. Amish church. Mary, 4467; Mandy, 4466; Ida, Sept. 24, 1882—Feb. 6, 1902—; Lillie, Aug. 12, 1888—; William, May 2, 1892—; Homer, Dec. 24, 1894—.

4466, Amanda Weiss[7], 4465, Sugarcreek, Ohio, was b. Sept. 25, 1879, at Sugarcreek, Ohio, and m. Jan. 10, 1903, at Sugarcreek, Ohio, by Rev. Edward Shepfer, C. E. McBride, son of L. S. and Lucy A. (Lunver) McBride, Sugarcreek, Ohio. Lutheran church.

4467, Mary Weiss[7], 4465, Sugarcreek, Ohio, was b. Aug. 29, 1878, and m. Jan. 7, 1900, Harry Pershong, the son of David C. Pershong who d. Sept. 23, 1891, at Ragersville, Ohio, and Elizabeth Levengood. Lutheran church. Russel A., Oct. 15, 1901—; Sterling J., Jan. 11, 1907—.

Susanna, Sarah, Joseph, John, Jacob.

4468, Susanna Schrock[5], 4452, Sugarcreek, Ohio, at death, was b. Dec. 13, 1820, near Shanesville, Ohio, d. Sept. 2, 1903, and m. Christian Miller, b. Nov. 30, 1820, d. Sept. 9, 1903, son of John and Anna (Gnaegi) Miller. Amish church. Gnagey Gen. Fam. 41. See fam. 9154. Drusilla, Mar. 4, 1843—May 13, 1843; Lydia, 4469; Sarah, Nov. 15, 1846—Nov. 22, 1847; Anna, Jan. 8, 1849—Feb. 8, 1861; Fannie, Dec. 12, 1850—; Manasses, Mar. 12, 1853—Apr. 6, 1855; Andrew, 4471; Dinah, Nov. 25, 1857—; John C., 4473; Mattie, 4405.

4469, Lydia Miller[6], 4468, Sugarcreek, Ohio, was b. Sept. 24, 1844, and m. May 12, 1878, John Middaugh, b. Oct. 7, 1858. Gnagey Gen. Fam. 42. Fanny,

Feb. 25, 1879—Mar. 22, 1879; Ammon, 4470; Aaron, Feb. 19, 1882—; Menno, Dec. 20, 1887—.

4470, Ammon Middaugh[7], 4469, Sugarcreek, Ohio, was b. there Apr. 14, 1880, and m. Sept. 9, 1905, at Baltic, Ohio, by Rev. M. H. Shutt, Clara B. Harshman, dau. of Joseph and Phœbe (Knopp) Harshman, Baltic, Ohio. Mennonite church. Printer and photographer. Dau., May 11, 1908, stillborn; L. Ruth, Mar. 7, 1910—.

Andrew, Susanna, Sarah, Joseph, John, Jacob.
Saloma, Moses, Isaac, Benjamin, John, John, Jacob.

4471, Andrew C. Miller[6], 4468, Sugarcreek, Ohio, and Saloma Hostetler[7], 1682, were m. Apr. 7, 1878, at Shanesville, Ohio, by Rev. J. G. Zahner. He was b. Aug. 20, 1855, near Sugarcreek, Ohio, and she Dec. 25, 1859, near the same place. Gnagey Gen. Fam. 43. Amish church. Levi A., 4472; Melvin A., Sept. 15, 1890—; Susan, Jan. 22, 1895—; Willis, Dec. 18, 1902—.

Andrew, Susan, Sarah, Joseph,
Levi, John, Jacob.
Saloma, Moses, Isaac, Benjamin, John,
Anna, Gertrude, Rachel, Nancy, Jonathan, John, Jacob.

4472, Levi A. Miller[7], 4471, Arthur, Ill., and Anna Y. Yoder[7], 6407, were m. Dec. 20, 1900, at Arthur, Ill., by Bishop David J. Plank. He was b. Mar. 8, 1879, at Sugarcreek, Ohio, and she Dec. 2, 1879. Amish church. Elizabeth, Sept. 20, 1902—; Susanna, Nov. 27, 1904—; Catherine, Nov. 6, 1906—.

John, Susanna, Sarah, Joseph, John, Jacob.
Sarah, Moses, Isaac, Benjamin, John, John, Jacob.

4473, John C. Miller[6], 4468, Sugarcreek, Ohio, and Sarah Ann Hochstetler[7], 1682, were m. Feb. 12, 1888. He was b. July 13, 1860, near Sugarcreek, Ohio, and she Mar. 18, 1864, near Sugarcreek, Ohio, and d. Mar. 18, 1891. He is editor and proprietor of the Sugarcreek Budget. Mennonite church. Gnagey Gen. Fam. 44. Moses Vincent, Jan. 20, 1889—; Katie Ann, 7259. He m. (2) Susanna Miller, dau. of Isaac and Katie (Yoder) Miller. Argo, Nov. 7, 1893—; Hugo B., Apr. 4, 1897—; Elvesta May, May 12, 1899—; Forest, July 21, 1900—.

4474, Anna Schrock[5], 4452, Shanesville, Ohio, at death, was b. July 1, 1821, near Shanesville, Ohio, d. Nov. 30, 1877, and m. Jacob J. Miller who d. Nov. 17, 1885, of fam. 9167. Amish church. Eli, 4475; Andrew, 4477; Sarah, 4480; Catherine, 4483; Alexander, 4486; John A., 4489; Savilla, 5230; Susan, 3804; Benjamin, 4491; Emanuel, 4493; Jacob, 4494; Nancy, 4495.

Eli, Anna, Sarah, Joseph, John, Jacob.
Sarah, Noah, Henry, John, Jacob.

4475, Eli J. Miller[6], 4474, Sugarcreek, Ohio, at death, and Sarah Hostetler[5], 5662, were m. He was b. Oct. 15, 1847, d. Jan. 31, 1878. She was b. Oct. 7, 1853. See fam. 3882, for her fam. by second marriage. Amish church. Caroline; William Perry, 4476; Arvilla, 3898.

4476, William Perry Miller[7], 4475, Walnutcreek, Ohio, was b. Sept. 11, 1877, near Sugarcreek, Ohio, attended Wooster University and American Normal College, 1902, 1897-8. Teacher and merchant. He m. Mar. 29, 1903, at Walnutcreek, Ohio, by Rev. J. H. Pœtter, Maggie Jaberg, dau. of Albert and Sofia (Riefenacht) Jaberg, Mt. Hope, Ohio. Amish church. Paul, Jan. 1, 1904—; Myron, Aug. 9, 1909—.

4477, Andrew J. Miller[6], 4474, Rittman, Ohio, was b. Jan. 13, 1849, at Shanesville, Ohio, and m. Dec. 25, 1880, near Smithville, Ohio, by Bishop John K. Yoder, Nancy Ellen Schmucker, dau. of David J. and Sarah (Zook) Schmucker, Smithville, Ohio. Farmer, miller, slate roofer and paper maker.

Amish church. Mary Ann, 4478; Sadie Artie, 4479; Percival M., Nov. 26, 1890—Apr. 21, 1897; Sallie, Apr. 3, 1896—; Boyd, Oct. 10, 1898—.

4478, Mary Ann Miller[7], 4477, Rittman, Ohio, was b. May 9, 1881, and m. June 16, 1907, near Smithville, Ohio, by Rev. C. Y. Yoder, Melvin Holmes, son of Eli Holmes, Smithville, Ohio, whose wife was a Sweitzer. Amish church.

4479, Sadie Artie Miller[7], 4477, Rittman, Ohio, was b. Dec. 26, 1883, at Smithville, Ohio, and m. Jan. 7, 1906, at Rittman, Ohio, by Rev. James Murray, Charles O. Baker, son of Frederick and Louisa (Smithicker) Baker, Round Bottom, Ohio. Amish church. Roy Willard, July 11, 1907—.

4480, Sarah E. Miller[6], 4474, Sugarcreek, Ohio, was b. Sept. 20, 1845, at Walnutcreek, Ohio, and m. Apr. 19, 1868, near Shanesville, Ohio, by Moses Wengerd, Eli I. Miller, son of Isaac J. and Lydia (Troyer) Miller, Shanesville, Ohio, of fam. 9153. Amish church. Lamanda, Aug. 1, 1870—; Mary A., 4481; Edward, Apr. 22, 1883—; Robert, 4482.

4481, Mary A. Miller[7], 4480, Sugarcreek, Ohio, was b. June 29, 1872, near Shanesville, Ohio, and m. Apr. 12, 1899, at Shanesville, Ohio, by Rev. Loyal H. Larimer, Johnson H. Speelman, son of Lewis and Mary Ann (Sliffe) Speelman. Lutheran church. Alice, Mar. 21, 1907—; Edward, Mar. 21, 1907—.

4482, Robert E. Miller[7], 4480, Coshocton, Ohio, was b. Aug. 23, 1885, at Sugarcreek, Ohio, and m. Sept. 29, 1907, at Shanesville, Ohio, by Rev. George Dreibelbies, Vella Strauss, dau. of Andy and Charlotte (Suntheimer) Strauss. Painter, paper hanger and farmer. Amish church. Janice La Verne, Sept. 12, 1908—.

4483, Catherine Miller[6], 4474, Arthur, Ill., was b. Sept. 9, 1850, in Tuscarawas Co., Ohio, and m. Feb. 18, 1874, in the same county, by Moses Beachy, Christian J. Gingerich, son of Jacob and Barbara (Miller) Gingerich, of fam. 9150. Amish church. Sarah, Jan. 14, 1879—Oct. 17, 1881, kicked by a horse; Susan, 5196; Jacob, Oct. 4, 1883—; Daniel, 4484; Annie, 4966; Fannie, 4485; Mattie, Oct. 21, 1890—; Benjamin, Jan. 19, 1893—; Mary, Aug. 4, 1897—.

4484, Daniel C. Gingerich[7], 4483, Hubbard, Oregon, was b. Jan. 31, 1886, and m. Feb. 24, 1907, Dorthea Miller. Obed, Dec. 11, 1907—; Lizzie, May 22, 1910—.

4485, Fannie Gingerich[7], 4483, Arthur, Ill., was b. July 8, 1888, at Arthur, Ill., and m. June 13, 1910, Serwin J. Kauffman, son of Jacob and Elizabeth (Neff) Kauffman. Amish church.

4486, Alexander E. Miller[6], 4474, Barrs Mills, Ohio, was b. Nov. 15, 1852, at Shanesville, Ohio, and m. Jan. 11, 1880, by Moses M. Miller, Catherine Miller, dau. of Moses M. and Magdalena (Schrock) Miller, Sugarcreek, Ohio, of fam. 9168. Amish church. Magdalena, Jan. 9, 1881—; Anna, 4487; Amanda, May 1, 1884—; Emma, 4488; John, Sept. 2, 1887—; Elizabeth, 3071; Katy Ann, June 30, 1891—; Savilla, June 20, 1893—; Robert, Sept. 8, 1896—; Rudy, May 6, 1899—.

4487, Anna Miller[7], 4486, Baltic, Ohio, was b. Feb. 19, 1883, and m. Mar. 27, 1904, Oliver H. Lenhart, son of William S. and Hannah (Shutt) Lenhart, Baltic, Ohio. Ora E., Feb. 13, 1905—; Katie T., May 26, 1906—; Vesta E., June 29, 1908—.

4488, Emma Miller[7], 4486, Barrs Mills, Ohio, was b. Aug. 9, 1885, and m. Jan. 27, 1907, at Berlin, Ohio, Fred Y. Yoder, son of Aaron and Katie H. Yoder, Berlin, Ohio. Oris Lincoln, Dec. 9, 1907—; Infant, May 6, 1909—.

John, Anna, Sarah, Joseph, John, Jacob.
Delila, Rachel, Nancy, Jonathan, John, Jacob.

4489, John A. Miller[6], 4474, Weatherford, Oklahoma, and Delila Kauffman[6], 6401, were m. Dec. 22, 1878, by Bishop Jonas J. Kauffman. He was b. Feb. 2, 1855, one mile north of Shanesville, Ohio, and ordained a minister of the Amish church in Nov., 1880. Jacob, 4490; Abram, Nov. 3, 1880—; Savilla, July, 1882—; Jonas, Oct. 22, 1883—Mar. 22, 1886; Mattie, 4965; Rebecca, July 9, 1886—; David J., Mar. 23, 1888—; Solomon, June 1, 1891—; Elizabeth, Jan. 13, 1890—; Anna, May 25, 1893—; Ida, May 28, 1897—Feb. 1, 1901; Frederick, Dec. 24, 1899—; Christian, Jan. 23, 1902—.

John, Anna, Sarah, Joseph,
Jacob, **John, Jacob.**
Delila, Rachel, Nancy, Jonathan,
Ida, Susan, Barbara, Henry, Henry, John, Jacob.

4490, Jacob J. Miller[7], 4489, Kalona, Iowa, and Ida M. Yoder[7], 5369, were m. Sept. 24, 1905, in Johnson Co., Iowa, by C. J. Miller. He was b. Nov. 9, 1879, and she Nov. 15, 1881. Amish church. Raymond, Dec. 7, 1906—; Ada Lauretta, Oct. 13, 1910—.

4491, Benjamin J. Miller[6], 4474, Garnett, Kansas, was b. Aug. 23, 1862, near Shanesville, Ohio, and m. (1) Feb. 2, 1888, near Mt. Ayr, Ind., by Bishop Valentine Hochstedler, Mattie Yoder who d. May 22, 1900, at Gibson, Miss., the dau. of J. T. and Anna (Bontrager) Yoder, Thomas, Okl., of fam. 9124. Amish church. Nancy, 4960; Daniel, Nov. 8, 1890—Dec. 26, 1905; Anna, 4492; Della, Dec. 13, 1895—; Amanda, July 20, 1898—; Katie, Mar. 21, 1900—May 25, 1900. M. (2) Oct. 23, 1905, near Arthur, Ill., by Daniel J. Beachy, Mrs. Barbara Overholt, dau. of D. D. and Barbara (Yoder) Otto, Arthur, Ill. Lucy, Aug. 4, 1906—; Susie, Sept. 17, 1908—.

4492, Anna Miller[7], 4491, Garnett, Kansas, was b. July 23, 1893, and m. Sept. 15, 1910, Jacob Miller, of Holmes Co., Ohio, the son of Rev. Jacob Miller, deceased, and Katherine Yoder, deceased, dau. of Moses Yoder, Berlin, Ohio. Katherine m. (2) C. P. Hershberger, of Arthur, Ill.

4493, Emanuel J. Miller[6], 4474, Goshen, Ind., was b. Oct. 4, 1863, in Tuscarawas Co., Ohio, and m. Nov. 25, 1888, at Goshen, Ind., Mary Bender, dau. of Daniel and Fannie (Roth) Bender, Goshen, Ind. Amish church. Fannie, Sept. 14, 1889—July 30, 1890; Erwin, Jan. 9, 1891—; Neomah, Jan. 12, 1893—; Elmer, May 10, 1894—; Ida Mae, Dec. 27, 1895—; Daniel, Jan. 9, 1898—; Lydia Ann, Nov. 29, 1899—; Ora Melvin, Mar. 12, 1902—; Ezra Alvin, May 17, 1906—.

4494, Jacob J. Miller[6], 4474, Shanesville, Ohio, was b. July 17, 1867, and m. Feb. 26, 1888, Malinda Gerber who was b. June 5, 1870, the dau. of William A. and Fanny (Hershberger) Gerber, Shanesville, Ohio. Irma, Apr. 9, 1890—; Lawrence, Aug. 6, 1892—; Roy, Oct. 18, 1894—.

4495, Nancy Miller[6], 4474, Hydro, Okl., was b. Feb. 12, 1869, in Tuscarawas Co., Ohio, and m. Feb. 13, 1890, in Holmes Co., Ohio, by Moses Beachy, Christian J. Miller, the son of John F. and Magdalena (Miller) Miller, Farmerstown, Ohio. Amish church. Lizzianne, Feb. 28, 1891—Aug. 10, 1891; Josephine, June 9, 1892—; William, Dec. 31, 1893—; Savilla, Dec. 31, 1893—; Jonas, May 25, 1895—Nov. 2, 1900; Anna, June 9, 1898—; Levi, Apr. 28, 1900—Feb. 14, 1901; John, Nov. 14, 1901—Aug. 28, 1902; Cora, Mar. 1, 1903—; Amanda, Feb. 9, 1905—Aug. 15, 1905; Perry, Nov. 17, 1906—July 18, 1907.

Barbara, Sarah, Joseph, John, Jacob.

4496, Barbara Schrock[5], 4452, Elkhart, Ind., at death, was b. Apr. 4, 1822, d. in 1878, and m. Jonas Schrock, of fam. 3394, note. Samuel, 4497; Sarah,

4163; Lydia, 2007; Andrew, 4504; Susanna, 4508; Mary, 4515; Elizabeth, 4519; Adam, 4523; Malinda, Mar. 22, 1862—d. single; Barbara, 4528.

4497, Samuel Schrock[6], 4496, Nappanee, Ind., at death, was b. July 23, 1842, d. May 23, 1905, and m. Catherine Rupert. Adam, 4498; Barbara, 4499; Charles, 4500; Irvin, 4501; Clarence, 4502; Maude, 4503; Florence, Mar. 20, 1894—.

4498, Adam Schrock[7], 4497, 1913 Denver St., Covington, Ky., was b. Jan. 4, 1872, and m. Aug. 29, 1893, Trella May Miller, who was b. Aug. 20, 1876. Forest LaMar, Jan. 25, 1895—.

4499, Barbara Schrock[7], 4497, Lookeba, Okl., was b. Jan. 9, 1875, and m. James Boor.

4500, Charles A. Schrock[7], 4497, Peru, Ind., was b. Oct. 28, 1878, at Nappanee, Ind., and m. Nov. 5, 1903, at Peru, Ind., by E. H. Scheips, Emma Balsley, dau. of Theobald and Marguerite (Sand) Balsley, Peru, Ind. Wood worker. Helen Marguerite, Sept. 26, 1904—; Marguerite Katherine, Jan. 22, 1906—.

4501, Irvin Schrock[7], 4497, Nappanee, Ind., was b. May 31, 1881, and m. Oct. 14, 1903, Emma May Herr. Virgil, May 22, 1904—Aug. 6, 1908; Margoria, Mar. 15, 1906—; Marion, Apr. 24, 1908—.

4502, Clarence Schrock[7], 4497, Nappanee, Ind., was b. Feb. 23, 1884, and m. Dec. 24, 1908, Ethel Troupe, dau. of Levi and Anna Troup, Nappanee, Ind. Progressive church.

4503, Maude Schrock[7], 4497, Nappanee, Ind., was b. Mar. 10, 1887, and m. Apr. 8, 1905, Frederick Richmond, son of Byron T. and Margaret (Peters) Richmond, Nappanee, Ind. Progressive Brethren church. Blanch, Sept. 14, 1906—Aug. 31, 1908; Howard, Oct. 9, 1908—Oct. 9, 1908; Fenell, Sept. 27, 1909—.

4504, Andrew Schrock[6], 4496, Middlebury, Ind., at death, was b. Sept. 25, 1847, d. May 22, 1902, and m. Barbara Scott. Charles, Mar. 11, 1871—; Nora Edith, 4505; Elva May, 4506; Arthur Eugene, 4507; Carrie May, May 23, 1885—Apr. 17, 1895; Inez Bernice, Sept. 17, 1888—; Frederick, July 30, 1890—.

4505, Nora Edith Schrock[7], 4504, 3620 Forest Ave., Chicago, Ill., was b. June 27, 1874, and m. Bruce Freeland.

4506, Elva May Schrock[7], 4504, Middlebury, Ind., at death, was b. May 18, 1876, d. Apr. 10, 1898, and m. Dec. 10, 1897, Willis Schrock.

4507, Arthur Eugene Schrock[7], 4504, Goshen, Ind., was b. May 1, 1880, and m. May 20, 1903, Anna May Shaner, dau. of Wilson and Katherine (Murtha) Shaner, Middlebury, Ind. Catherine Iney, Feb. 18, 1906—Mar. 19, 1907—; Isabelle, Mar. 1, 1908—.

4508, Susanna Schrock[6], 4496, Middlebury, Ind., at death, was b. July 21, 1850, d. Feb. 8, 1891, and m. Adam Suntimer who was b. Feb. 23, 1847. Barbara, 4509; William, 4510; Abbie, 4511; Libbie, 4512; Albert, Aug. 10, 1877—; Oliver, 4513; Ida May, Apr. 10, 1883—Apr. 18, 1884; Clara, 5062; Laura, 4514; Charles, Sept. 16, 1889—.

4509, Barbara Ann Sunthimer[7], 4508, Middlebury, Ind., was b. Sept. 26, 1869, and m. July 7, 1889, Rev. Amos Nusbaum who was b. July 27, 1868, the son of Daniel Nusbaum who d. in 1869, and Charity Miller, dau. of Rev. Henry Miller. Oliver F., Apr. 18, 1893—; Marrie E., Dec. 18, 1897—; Grace V., Oct. 23, 1899—.

4510, William Suntimer[7], 4508, Goshen, Ind., was b. Sept. 14, 1871, and was m.

4511, Abbie Sunthimer[7], 4508, Goshen, Ind., was b. Feb. 6, 1873, and m. Apr. 17, 1892, Rev. Silas Yoder, son of Levi and Magdalena (Honderick) Yoder, Goshen, Ind. Amish church. Orus Ray, Aug. 16, 1893—; Floyd Harold, Dec. 19, 1898—; Albert Adam, May 19, 1904—.

4512, Libbie Suntimer[7], 4508, Middlebury, Ind., was b. Nov. 4, 1874, and m. Oct. 9, 1892, Daniel J. Stahley, son of John C. and Elizabeth (Johns) Stahley, Middlebury, Ind. Amish church. Earnest J., Nov. 7, 1893—; Clara Mabel, Dec. 25, 1894—; Charles W., Mar. 22, 1896—; Elizabeth, Mar. 13, 1898—; Beulah Pauline, Sept. 22, 1900—; Adam Albert, June 23, 1902—; Laura Ruth, May 29, 1904—; Benjamin Franklin, Oct. 13, 1907—.

4513, Oliver Suntimer[7], 4508, 2713 Sydenham St., Philadelphia, Pa., was b. Mar. 7, 1880, and m. Feb. 2, 1904, Ethel Elsa Henry, dau. of Emery W. and Carrie (Lovejoy) Henry, Langdon, New Hampshire.

4514, Laura Suntimer[7], 4508, Middlebury, Ind., was b. Aug. 18, 1887, and m. Jan. 1, 1908, Alonzo Kauffman, son of J. L. and Lydia (Stutzman) Kauffman, Middlebury, Ind. Amish church. Eunice, Dec. 4, 1908—Dec. 8, 1908.

4515, Mary Schrock[6], 4496, Shipshewana, Ind., at death, was b. Sept. 3, 1851, d. Jan. 4, 1895, and m. John Weaver. Charles, 4516; Wilbert, 4517; Frances, 4518; Marvin, d. Sept., 1901; Cora; Florence.

4516, Charles B. Weaver[7], 4515, Poughkeepsie, New York, was b. Aug. 29, 1874, and m. in 1895, Pearl Hayward who d. in 1903. Duain E.; Clura; Burton; Ethel.

4517, Wilbert R. Weaver[7], 4515, Fairbury, Neb., was b. Sept. 4, at Shipshewana, Ind., and m. May 11, 1901, at Chicago, Ill., by John C. Murphy, J. P., Rose Emma Scheidow, dau. of John and Albertina (Karischke) Scheidow, Chicago, Ill. Architect. Methodist church. Earl M., Feb. 17, 1904—.

4518, Frances Weaver[7], 4515, Griffin, La., was b. Nov. 21, 1880, at Shipshewana, Ind., and m. June 8, 1901, at St. Paul, Minn., C. M. Lieb, son of James and Margaret Lieb, Lagrange, Ind. Methodist church. Margaret, Jan. 11, 1905—; John, Aug. 31, 1909—.

4519, Elizabeth Schrock[6], 4496, Fremont, Ind., was b. June 20, 1853, in Marshall Co., Ind., and m. in 1880, Frank M. Boor. Cora May, 4520; Arthur J., 4521; Prudence, 4522; Infant, Oct. 3, 1888—Mar. 7, 1889; Nettie Grace, 1892—; Russell Paul, 1899—.

4520, Cora May Boor[7], 4519, Fremont, Ind., was b. Apr. 25, 1881, and m. Apr. 14, 1904, Lonnie M. Sailor. Sebert M., Sept. 24, 1907—.

4521, Arthur J. Boor[7], 4519, Angola, Ind., was b. Aug. 18, 1883, and m. Apr. 22, 1908, Edna Newman, dau. of Delmar and Eliza Chapin) Newman, Lima, Ind.

4522, Prudence Boor[7], 4519, Batavia, Mich., was b. June 12, 1886, and m. Mar. 28, 1907, Herman Elias Straw, who was b. Oct. 20, 1882, the son of Elias and Catherine (Baker) Straw. Evangelical church.

4523, Adam Schrock[6], 4496, Shelbyville, Ill., was b. Apr. 14, 1856, and m. Catherine Ida Weaver. Arthur Aquilla, 4524; Alma, 1880—d. small; Emma, 4525; William, 4526; Daniel, 4527; Salome, Mar. 4, 1891—; Mary, July 2, 1894—; Bessie, Nov. 27, 1899—.

Aquilla, Adam, Barbara, Sarah, Joseph, John, Jacob.
Mary, Yost, Samuel, Daniel, Anna, John, Jacob.

4524, Arthur Aquilla Schrock[7], 4523, Shelbyville, Ill., and Mary Ann Mil-

ler[7], 3607, were m. Jan. 22, 1899. He was b. Mar. 7, 1877, and she Apr. 5, 1879. Cora Ellen, July 7, 1901—.

4525, Emma Schrock[7], 4523, Shelbyville, Ill., was b. Aug. 29, 1882, and m. Feb. 12, 1905, Wesley Mishler, son of Isaac and Mary (Candle) Mishler, Middlebury, Ind. Amish church. Floyd Raymond, Feb. 21, 1906—; Claud Daniel, Dec. 27, 1907—.

William, Adam, Barbara, Sarah, Joseph, John, Jacob.
Laura, Nancy, Joseph, Daniel, Anna, John, Jacob.

4526, William Jacob Schrock[7], 4523, Shelbyville, Ill., and Laura Ethel Miller[7], 3538, were m. Mar. 3, 1907, at Shipshewana, Ind., by Bishop John Garver. He was b. Jan. 11, 1885, and she Jan. 30, 1887, at Mottville, Ind. Amish church. Russell Leroy, Jan. 14, 1908—.

4527, Daniel D. Schrock[7], 4523, Shelbyville, Ill., was b. Aug. 21, 1888, and m. Feb. 8, 1908, Celesta E. Mast who was b. Aug. 3, 1889, the dau. of Abraham A. and Martha (Garber) Mast, Goshen, Ind. Amish church.

4528, Barbara Schrock[6], 4496, Tullahoma, Tenn., at death, was b. Mar. 3, 1867, d. Sept. 2, 1892, and m. William McConley, of Tullahoma, Tenn. Mabel, 4529.

4529, Mabel McConley[7], 4528, Walling, Tenn., was b. Aug. 13, 1888, and m. May 24, 1908, Samuel M. Smith. Baptist church. Wilson J., Mar. 29, 1909—.

4530, John Schrock[5], 4552, Sugarcreek, Ohio, at death, was b. Oct. 1, 1825, d. in 1899, and m. (1) Marie Aish. M. (2) Nancy Aish, sister of first wife. Amish church. Anna, 4531; William, 4533; Sarah, 5100; Benjamin, 4535.

4531, Anna Schrock[6], 4530, Kalispell, Montana, was b. Aug. 9, 1853, and m. Mar. 7, 1875, Elias Hazen, son of William and Elizabeth (Mullen) Hazen, both deceased, of Chester, N. J. Dolly, 4532.

4532, Dolly Hazen[7], 4531, Kalispell, Montana, was b. Nov. 10, 1881, and m. Oct. 5, 1902, Joseph William Lentz. Esther, July 24, 1903—; James, Aug. 18, 1904—.

William, John, Sarah, Joseph, John, Jacob.
Polly, Benjamin, Isaac, Benjamin, John, John, Jacob.

4533, William Schrock[6], 4530, Sugarcreek, Ohio, and Polly Anna Hochstetler[7], 1667, were m. Apr. 30, 1882, at Sugarcreek, Ohio. He was b. Feb. 28, 1857, at Sugarcreek, Ohio, and she July 28, 1862. Amish church. Melvin, 4534; Idella, 4457; Homer, July 2, 1894—.

William, John, Sarah, Joseph,
Melvin, John, Jacob.
Polly, Benjamin, Isaac, Benjamin, John,
Daniel, Joseph, David,
Automa, Rudolph, John, Jacob.
Mary, Benjamin, John,

4534, Melvin Schrock[7], 4533, Sugarcreek, Ohio, and Automa Hostetler[7], 4221, were m. Jan. 24, 1909. He was b. Nov. 16, 1882, and she Nov. 2, 1884. He is a member of the Mennonite church and she of the Lutheran church.

4535, Benjamin C. Schrock[6], 4530, Burton, Ohio, m. Lucinda Schultz.

Jacob, Sarah, Joseph, John, Jacob.
Elizabeth, Elizabeth, Henry, John, Jacob.

4536, Jacob A. Schrock[5], 4452, Sugarcreek, Ohio, at death, and Elizabeth Mast[5], 5057, were m. Feb. 23, 1853, at Mount Hope, Ohio., by Bishop Moses Miller. He was b. Dec. 29, 1829, and d. July 10, 1897. She was b. Dec., 1834, at Mt. Hope, Ohio. Amish church. Andrew, 4537; Sarah, 4551; Daniel, 4545; Benjamin, 4546; Susanna, 4550; Jefferson, 4551; Moses, 4552; Samuel, 4553;

Emanuel, 4554; Elizabeth, Nov. 6, 1869—Nov. 6, 1870; Jacob, June 26, 1871—Oct. 13, 1889, consumption; Nathaniel, 4555.

Jacob, Sarah, Joseph,
Andrew, John, Jacob.
Elizabeth, Elizabeth, Henry,
Benjamin, David, David,
Elizabeth, John, Jacob.
Faronica, John, Frany,

4537, Andrew J. Schrock[6], 4536, Ransom, Kansas, and Elizabeth Hostetler[6], 4365, were m. Feb. 20, 1879. He was b. June 5, 1854, and she Feb. 23, 1857, near Shanesville, Ohio. Fanny, 4538; Frances, 4539; Mary, 4540; William Henry, Sept. 21, 1885—May 5, 1893; Lizzie Anna, Jan. 18, 1888—; Jacob, Nov. 14, 1890—; Lona Alice, July 19, 1893—; Frederick Guy, July 7, 1895—; Ivy Isabelle, Dec. 23, 1898—.

4538, Fanny Schrock[7], 4537, Ransom, Kansas, was b. Feb. 12, 1880, and m. Aug. 30, 1899, Harry E. Welch, b. Nov. 27, 1880. Wilda F., Apr. 16. 1900—; Richard A., Nov. 25, 1903—; George Eugene, Nov. 29, 1905—.

4539, Frances Schrock[7], 4537, Lincoln, Kansas, was b. Feb. 19, 1881, and m. Aug. 6, 1900, R. T. Harmon, b. Oct. 25, 1880. Stella F., May 30, 1901—; Richard W., Jan. 17, 1904—Apr. 4, 1904; Peryl C., Jan. 15, 1905—.

4540, Mary Schrock[7], 4537, Arnold, Kansas, was b. Apr. 30, 1883, and m. Mar. 11, 1902, Charles F. Johnson, b. June 14, 1868. Infant, Apr. 22, 1903—Apr. 23, 1903; Bessie Marie, Mar. 16, 1904—; Infant, Oct. 17, 1905—Nov. 3, 1905; George William, Sept. 21, 1906—.

4541, Sarah Schrock[6], 4536, Millersburg, Ohio, was b. Mar. 8, 1857, at Sugarcreek, Ohio, and m. Mar. 30, 1876, at Sugarcreek, Ohio, by Christian D. Troyer, Benjamin P. Miller, son of Peter, son of Isaac Miller, of fam. 9160. Elizabeth, May 26, 1877—Apr. 24, 1878; Daniel, 4542; Moses, Dec. 28, 1879—July 25, 1893; Catherine, 4543; Susanna, 4544; Mary, Apr., 1885—; Anna, July 21, 1886—; Jacob, Dec. 6, 1887—; Sarah, Mar. 4, 1889—; Peter, Sept. 15, 1890—; Savilla, Nov. 22, 1891—; Barbara, Mar. 26, 1893—; Harvey, June 3, 1894—; Dina, June 28, 1895—; Elmina, Nov. 21, 1896—; Andrew, May 15, 1898—Dec. 23, 1905; Eli, Jan. 22, 1901—.

4542, Daniel B. Miller[7], 4541, Kokomo, Ind., was b. July 15, 1878, and m. Mary Miller. Matty; Eli; Roman; Harry.

4543, Katherine Miller[7], 4541, Barrs Mills, Ohio, was b. Mar. 3, 1881, and m. Mar. 23, 1902, John W. Weaver, son of Benjamin and Anna (Gerber) Weaver, Barrs Mills, Ohio. Amish church. Benjamin, July 3, 1910—.

4544, Susanna B. Miller[7], 4541, Barrs Mills, Ohio, was b. Sept. 13, 1882, and m. Dec. 20, 1902, Samuel B. Weaver, son of Benjamin and Anna (Gerber) Weaver, Barrs Mills, Ohio. Amish church. John, Sept. 24, 1908—; Sarah, Mar. 28, 1911—.

Jacob, Sarah, Joseph,
Daniel, John, Jacob.
Elizabeth, Elizabeth, Henry,
Mattie, Catherine, Catherine, Henry, John, Jacob.

4545, Daniel J. Schrock[6], 4536, Greentown, Ind., and Mattie Troyer[6], 4894, were m. Nov. 25, 1880, at Charm, Ohio, by Rev. David A. Troyer. He was b. Apr. 9, 1859, at Shanesville, Ohio. Amish church. Katie, 2528; Jacob, July, 1885—Jan. 7, 1900; Nathaniel, Sept. 2, 1886—; Monroe, Jan. 18, 1891—; Daniel, May 4, 1894—; Louisiana, Oct. 21, 1895—; Adie, Apr. 28, 1898—; Moses, May 5, 1901—.

4546, Benjamin J. Schrock[6], 4536, Burton, Ohio, was b. May 9, 1860, in Tuscarawas Co., Ohio, and m. Mar. 18, 1880, by Rev. Christian D. Troyer,

Eliza Ann Yoder, dau. of Moses C. and Barbara J. (Yoder) Yoder, Burton, Ohio. Slate roofer. Amish church. Clara, 4547; Moses, 4548; Jacob, 4549; Barbara Ada, 5576; Lizzie, June 10, 1889—; Enos, June 29, 1891—; Alta, Dec. 20, 1892—; Sarah, May 27, 1894—; Infant, Apr. 2, 1898; Elmer, Apr. 4, 1899—; Owen, June 19, 1901—.

4547, Clara Schrock[7], 4546, Burton, Ohio, was b. Jan. 27, 1880, and m. Dec. 30, 1902, Levi E. Miller, son of D. D. and Mary (Miller) Miller, Burton, Ohio. Enos, July 29, 1905—.

4548, Moses B. Schrock[7], 4546, Burton, Ohio, was b. May 23, 1884, at Sugarcreek, Ohio, and m. Jan. 17, 1907, by Jacob Byler, Amanda Miller, dau. of Moses I. and Lizzie I. (Miller) Miller, Burton, Ohio. Amish church.

4549, Jacob B. Schrock[7], 4546, Middlefield, Ohio, was b. June 16, 1885, in Holmes Co., Ohio, and m. Oct. 6, at Middlefield, Ohio, by Ezra Ohls, Susan P. Bachman, dau. of Peter and Rachel V. (Yoder) Bachman, Middlefield, Ohio. Amish church. Samuel J., May 6.

4550, Susanna Schrock[6], 4536, Sugarcreek, Ohio, at death, was b. June 1, 1861, at Sugarcreek, Ohio, d. Feb. 23, 1904, and m. Noah E. Miller, by Moses Beachy. Amish church. Lizzie Ann N., July 2, 1886—; Sarah N., Dec. 23, 1887—; Eli N., Aug. 21, 1889—; Jacob N., Aug. 7, 1891—; Cora N., Oct. 1, 1893—; Abraham N., Jan. 2, 1896—; Chafta N., Dec. 16, 1897—; Emma N., May 7, 1900—; Noah N., Aug. 19, 1902—.

Jacob, Sarah, Joseph,
Jefferson, John, Jacob.
Elizabeth, Elizabeth, Henry,
Leah, Moses, Isaac, Benjamin, John, John, Jacob.

4551, Jefferson J. Schrock[6], 4536, Sugarcreek, Ohio, and Leah M. Hochstetler[7], 1682, were m. Apr. 6, 1886, at Sugarcreek, Ohio, by Bishop Christian Troyer. He was b. July 18, 1862, at Shanesville, Ohio, and she Feb. 18, 1867, near Sugarcreek, Ohio. Amish church.

4552, Moses Schrock[6], 4536, Barrs Mills, Ohio, was b. Dec. 15, 1863, and m. Nov. 5, 1893, by Rev. Josiah Hochstetler, Mila D. Kretzinger. Jacob, Apr. 14, 1896—; Albert, Feb. 2, 1898—; Cora Marie Elizabeth, Jan. 12, 1900—; Roy Burton, Feb. 10, 1903—.

4553, Samuel J. Schrock[6], 4536, Shipshewana, Ind., was b. Apr. 6, 1867, in Tuscarawas Co., Ohio, and m. (1) Feb. 15, 1894, Lizzie Miller, who d. May, 1898, the dau. of Solomon B. Miller. Amish church. Annie S., Jan. 16, 1895—; Henry S., May 31, 1896—; Sarah S., May 17, 1898—Nov., 1898, croup. M. (2) Dec. 1, 1904, Lizzie Eash who was b. Mar. 9, 1877, the dau. of Tobias C. Eash. Saloma S., Oct. 3, 1905—Apr. 25, 1906; Ada S., July 12, 1907—.

4554, Emanuel J. Schrock[6], 4536, Berlin, Ohio, was b. Jan. 26, 1868, and m. Katie Troyer. Elizabeth; Jonas; Jacob; Abraham; Andrew; William E.; Sarah E.; Emanuel E.

4555, Nathaniel J. Schrock[6], 4536, Sugarcreek, Ohio, was b. Aug. 27, 1872, and m. Feb. 3, 1898, Fanny E. Miller, dau. of Eli P. Miller and Sarah Neff. Eli, Jan. 25, 1899—; Andrew, Sept. 27, 1902—; Daniel, Oct. 28, 1904—.

4556, Fanny Schrock[5], 4452, Shanesville, Ohio, at death, was b. Feb. 8, 1833, and m. David Miller. Infant.

4557, Benjamin Schrock[5], 4452, Barrs Mills, Ohio, at death, was b. Feb. 23, 1836, and m. Gertrude Eash. Mary, 5142.

4558, Andrew Schrock[5], 4452, Barrs Mills, Ohio, at death, was b. Apr. 24, 1838, and m. Nov. 27, 1859, Nancy King who was b. July 16, 1841. Harvey,

4559; Emanuel, 4560; Noah, 4561; Emma, 6489; Levi, 4562; Mary, 4563; Two sons and two daughters d. in infancy.

4559, Harvey Andrew Schrock[6], 4558, Sugarcreek, Ohio, was b. Dec. 25, 1861, and m. Oct. 1, 1893, Charlotte Suntimer. Amish church. Elmer, July 11, 1894—Apr. 4, 1900; Lister, Apr. 18, 1897—; Joseph Edward, Apr. 14, 1903—May 4, 1905.

4560, Emanuel A. Schrock[6], 4558, Fairview, Mich., was b. Dec. 6, 1863, and m. Sept. 13, 1891, Ella N. Cox, dau. of John and Malinda (Jones) Cox, Greentown, Ind. Herbert, Oct. 7, 1893—; Wilbert, Mar. 28, 1895—; Noah, Sept. 22, 1899—; Willis, Oct. 11, 1906—.

Noah, Andrew, Sarah, Joseph, John, Jacob.
Ellen, Catherine, Catherine, Catherine, Jacob, John, Jacob.

4561, Noah Schrock[6], 4558, Baltic, Ohio, and Sarah Ellen Syler[7], 1192, were m. Feb. 5, 1893, at Baltic, Ohio, by Rev. M. H. Shutt. He was b. Mar. 5, 1866, and she Nov. 6, 1870, at Baltic, Ohio. German Baptist church. Helen, May 20, 1894—; Carrie, Dec. 22, 1895—.

4562, Levi A. Schrock[6], 4558, Waupecong, Ind., at death, was b. July 29, 1870, d. Mar. 23, 1901, and m. Mary Mutic. Beulah; Bertha.

4563, Mary Schrock[6], 4558, Sugarcreek, Ohio, was b. Mar. 5, 1877, and m. Feb. 24, 1895, Noah Weaver.

4564, Sarah Schrock[5], 4452, Barrs Mills, Ohio, at death, was b. July 26, 1840, d. Jan., 1911, and m. Apr. 16, 1863, near Sugarcreek, Ohio, by Gabriel Neff, John C. Aishe who was b. Aug. 31, 1837, at Johnstown, Pa., the son of Christian Aishe who d. at Elkhart, Ind., and Barbara Fletcher who d. near Sugarcreek, Ohio. Amish church. Amanda, 1685; Malinda, 4565.

4565, Malinda Aishe[6], 4564, Sugarcreek, Ohio, was b. Apr. 29, 1864, and m. Oct. 4, 1883, at Canal Dover, Ohio, Moses A. Miller, the son of Isaac J. and Anna (Miller) Miller. Thomas Ohlen, Aug. 1, 1887—deceased; Lulu Viola, 4566; Arthur Lawrence, Mar. 9, 1889—; Herbert Seldon, Aug. 28, 1890—; Raymond Otis, Nov. 25, 1902—; Forest Glenn, Feb. 14, 1907—.

4566, Lulu Viola Miller[7], 4565, Sugarcreek, Ohio, was b. Aug. 1, 1887, and m. Jan. 26, 1908, George W. Gerber, who was b. Feb. 19, 1883, the son of Amos and Sarah (Troyer)) Gerber, Shanesville, Ohio. Amish church.

4567, Magdalena Schrock[5], 4452, Fairview, Mich., was b. Mar. 2, 1842, at Shanesville, Ohio, and m. in 1865, at Walnutcreek, Ohio, by Moses Miller. Simon Miller who d. Oct. 19, 1886, at Sugarcreek, Ohio, son of Jeptha Miller, whose wife was a Wenger, of fam. 1569. Amish church. Leander Wesley, 4568; Monroe, Feb. 8, 1868—Sept. 26, 1892; Clara, 2080.

4568, Leander Wesley Miller[6], 4567, Kneeland, Mich., was b. Dec. 28, 1865, in Walnutcreek Tp., Holmes Co., Ohio, and m. Aug. 31, 1889, in Miami Co., Ind., by Henry Rose, J. P., Sarah Stutzman, dau. of John and Fanny (Troyer) Stutzman, Kneeland, Mich. Amish church. Township treasurer. Clarence, June 29, 1890—; Willias, Nov. 19, 1891—; Frank, Feb. 18, 1894—; Ada Ellen, Apr. 9, 1896—; Lester Eugene, Oct. 1, 1898—; Lula Magdalena, Nov. 24, 1900—; Ray, Dec. 18, 1902—Mar. 2, 1906; Earnest Leander, Dec. 19, 1904—; Otis Leroy, June 30, 1907—; Delta May, Oct. 4, 1909—.

Elizabeth, Joseph, John, Jacob.

4569, Elizabeth Hochstetler[4], 4451, Walnutcreek, Ohio, at death, was b. Jan. 23, 1798, in Somerset Co., Pa., d. Apr. 10, 1875, and m. Abraham Hersh-

---

4569. Abraham Hershberger m. Jan. 2, 1806, Catherine Gnagey, b. Feb. 8, 1789, the dau. of Johannes Gnagey, the son of Christian Gnagey. Gnagey Gen. Fam. 146

berger, b. Feb. 3, 1782, in Somerset Co., Pa., d. Nov. 3, 1857, the son of Jacob Hershberger. Abraham Hershberger came to Walnutcreek, Holmes Co., Ohio, in 1810, among the early settlers. Gertrude, 4570; William, 4591; Susanna, 3005; Anna, 4384; Jacob, 4600; Barbara, 4601.

4570. Gertrude Hershberger[5], 4569, Plain City, Ohio, was b. Dec. 14, 1826, near Walnutcreek, Ohio, and m. Feb. 14, 1850, Samuel Frey, b. Feb. 7, 1827, in Walnutcreek Tp., Holmes Co., Ohio, d. Mar. 3, 1901, the son of Daniel Frey, who came from Germany as a young man, and m. Mar. 23, 1823, Marie Follmer, widow of David Hochstetler, of fam. 4161. Amish church. Benjamin, 4571; Abraham, June 8, 1850—Aug. 4, 1862; Elizabeth, 4575; Magdalena, Nov. 2, 1856—Aug. 9, 1860; Barbara, 4581; Susanna, 4585; John, 4588; Daniel, 4590.

4571, Benjamin Frey[6], 4570, Plain City, Ohio, was b. Dec. 11, 1850, near Walnutcreek, Ohio, and m. Feb. 4, 1875, in Walnutcreek Tp., Holmes Co., Ohio, Catherine B. Beachy, b. Mar. 6, 1853, the dau. of Benjamin and Veronica (Reber) Beachy, Walnutcreek, Ohio. Beachy Gen. Fams. 112, 106. Deacon in Amish church. Frances, 5354; Mary, 4386; Gertrude, 4572; Elias, 4573; Catherine, 4574; Elizabeth, Jan. 8, 1886—; Samuel, Mar. 27, 1888—; Susanna, Aug. 30, 1890—; Sarah, Mar. 24, 1893—; Emma, May 12, 1896—.

4572, Gertrude Frey[7], 4571, Thomas, Okl., was b. Oct. 12, 1879, and m. July 13, at Plain City, Ohio, by Noah Beachy, Simon Yoder, son of Moses K. and Sarah (Zook) Yoder, Thomas, Okl. Amish church. Noah, Jan. 25, 1900—; Sarah, Feb. 17, 1901—; Roman, June 28, 1902—; Benjamin, Jan. 23, 1904—Jan. 26, 1904; Simon, Sept. 20, 1905—.

Eli, Benjamin, Gertrude, Elizabeth, Joseph, John, Jacob.
Susanna, Joseph, Susanna, Henry, John, Jacob.

4573, Eli B. Frey[7], 4571, Plain City, Ohio, and Susanna Yoder[6], 5738, were m. Dec. 22, 1904, at her home at Sugarcreek, Ohio, by Bishop Moses A. Coblentz. He was b. Oct. 1, 1880, near Winesburg, Ohio, and she Aug. 18, 1882, at Sugarcreek, Ohio. Amish church. Lydia Ellen, Apr. 14, 1906—; Noah, Jan. 3, 1908—.

4574, Catherine Frey[7], 4571, Plain City, Ohio, was b. Dec. 4, 1883, and m. William J. Miller. Lydiann, Feb. 26, 1905—; Robert, Jan. 5, 1907—.

4575, Elizabeth Frey[6], 4570, Shanesville, Ohio, was b. Mar. 8, 1854, at Walnutcreek, Ohio, and m. Nov. 30, 1873, at Trail, Ohio, by Rev. Moses Miller, Daniel Schlabach, son of Christian D. and Lizzie (Miller) Schlabach, Farmerstown, Ohio. Church of God. Susanna, 5359; Christian, 4576; Samuel, 4577; Gertrude, 4578; John, 4579; Infant son; Lizzie, 4580; Saloma, Aug. 30, 1888—;

---

gives the children of this marriage, but the date of death of the first wife is manifestly incorrect. He settled in the first valley north of New Carlisle, known as Hershberger Run. His brother, Christian, lived in the same valley, whose family appears in Beachy Gen. Fam. 442. See fams. 3033, 4037, 4383, 9161, 5298.

One sister of Abraham and Christian Hershberger m. Jonas Miller, of fam. 9167; another sister, Anna, m. Christian Yoder, two of the four Amish families commencing the Amish settlement on Walnutcreek, May 6, 1810. Christian Yoder was a brother of Henry Yoder, a sister of theirs was the first wife of Jacob Mast, of fam. 3871; the three being children of Henry Yoder, one of the jurors in the child inquest. See fam. 1934, note. See fam. 2960.

Abraham and Christian Hershberger had a brother Peter who never moved to Ohio, but three of his sons did, Jonas, m. Polly Hochstetler, of fam. 2103; Peter, m. Leah Hochstetler, of fam. 5619, and Emanuel, who lived near Farmerstown.

4575. Christian D. Schlabach, the son of Daniel Schlabach of Charm, Ohio; Lizzie Miller, the dau. of Daniel Miller, of near Charm, Ohio.

Daniel, Jan. 23, 1891—Aug. 27, 1895; Joseph, Nov. 28, 1893—; Menno, Apr. 28, 1897—; Leander, Mar. 5, 1898—.

4576, Christian C. Schlabach[7], 4575, Fredericksburg, Ohio, was b. Oct. 3, 1876, and m. Mary J. Raber. Sarah, Feb. 14, 1898—; Eli; Lydia; Daniel; Infant; Nettie; Henry, Apr. 1, 1908—.

4577, Samuel Schlabach[7], 4575, Shanesville, Ohio, was b. Aug. 31, 1878, near Trail, Ohio, and m. Oct. 20, 1902, near Baltic, Ohio, by Rev. Samuel Burger, Ellen B. Balder, dau. of Fred Balder, Baltic, Ohio, who came from Germany when 20 years old, and Lizzie Huprich, who came from Germany when 7 years old and who d. Sept. 20, 1900. Church of God. Clarence, Oct. 1, 1903—; Elmer, Sept. 6, 1906—; Florence Mae, June 7, 1910—.

4578, Gertrude Schlabach[7], 4575, Essen-Ruhr-W. 6, Germany, was b. Sept. 5, 1880, at Farmerstown, Ohio, and m. Oct. 25, 1902, at Farmerstown, Ohio, by Simon Yoder, Otto H. Doebert, son of Christian Doebert, Mascoutah, Ill. Missionary of the Church of the Living God.

4579, John Schlabach[7], 4575, Canton, Ohio, was b. Dec. 17, 1883, and m. June 17, 1909, Ellen Moser, of Berne, Ind., dau. of Solomon Mosser, deceased, and Elizabeth Schlatter. Church of God. Arlo Dennis, June 14, 1910—.

4580, Lizzie Schlabach[7], 4575, Delta, Colo., was b. Feb. 23, 1886, and m. Aug. 8, 1909, J. Raymond Neff who was b. Feb. 26, 1883, the son of Rev. John G. and Paulena (Krause) Neff, Delta, Colo. Church of God. Herbert Bethoven, Oct. 8, 1910—.

4581, Barbara Frey[6], 4570, Baltic, Ohio, was b. Aug. 12, 1859, and m. Feb. 24, 1876, by Bishop Moses Beachy, Noah Beachy who was b. Feb. 9, 1854, the son of Peter and Susanna (Miller) Beachy. Beachy Gen. Fam. 142. Amish church, in which her husband was ordained a minister May 9, 1878. See fam. 9167. Eli, 4582; Susan, 4583; Samuel, 4584; Katie, 5726; Sarah, 5169; Peter, Jan. 21, 1885—; Amanda, Aug. 4, 1887—; Mary, Mar. 1, 1889—; Noah, Jan. 3, 1891—Feb. 5, 1891; Lovina, Jan. 26, 1892—.

4582, Eli N. Beachy[7], 4581, Bay Minette, Alabama, was b. Apr. 8, 1877, at Walnutcreek, Ohio, and m. Nov. 24, 1898, near Farmerstown, Ohio, by A. A. Troyer, Katie J. Miller, dau. of Jonathan C. Miller, Farmerstown, Ohio, and Elizabeth Shetler, the widow of Isaac Yoder. Farmer and contractor. Amish church. Noah E., Sept. 3, 1899—; Levi E., Sept. 10, 1901—; Amanda, Nov. 8, 1903—; Anna, Sept. 18, 1905—; Lovina, Jan. 12, 1908—.

4583, Susan N. Beachy[7], 4581, Dundee, Ohio, was b. July 8, 1878, and m. Feb. 4, 1909, Benjamin D. Miller, son of Daniel W. and Mattie (Gerber) Miller, Dundee, Ohio.

4584, Samuel N. Beachy[7], 4581, Arthur, Ill., was b. Dec. 18, 1879, at Walnutcreek, Ohio, and m. Dec. 5, 1905, at Arthur, Ill., by Bishop D. J. Beachy, Fanny E. Hershberger, dau. of Eli and Lizzie M. (Kaufman) Hershberger, Arthur, Ill. Amish church. Lovina, Oct. 30, 1906—; Noah, June 12, 1908—.

4585, Susanna Frey[6], 4570, London, Ohio, at death, was b. Nov. 30, 1862, in Holmes Co., Ohio, d. Dec. 15, 1901, at Grant's Hospital, Columbus, Ohio, and m. Mar. 25, 1880, at Trail, Ohio, by David S. Miller, John J. Miller. Mennonite church. See fam. 9159. Drusilla, 5590; Samuel, 4586; Levi, 4587; Sylvanus, Apr. 23, 1887—; Elmer, July 14, 1889—; Emma, Mar. 20, 1894—; Malinda, July 13, 1896—; Laura, Aug. 26, 1899—.

4586, Samuel J. Miller[7], 4585, London, Ohio, was b. July 26, 1882, in Holmes Co., Ohio, and m. Feb. 10, 1907, at White Cloud, Mich., by Bishop

Valentine Hostetler, Sarah Yoder, dau. of Samuel and Mary B. (Miller) Yoder, White Cloud, Mich. Amish church. Edna, Feb. 5, 1908—.

Levi, Susan, Gertrude, Elizabeth, Joseph, John, Jacob.
Sarah, Noah, Elizabeth, Catherine, Anna, John, Jacob.
Katie, Rachel, Barbara, Joseph, Joseph,

4587, Levi J. Miller[7], 4585, Limon, Colo., and Sarah N. Beachy[7], 3810, were m. Dec. 31, 1905, at Haven, Kansas, by Jonas D. Bontrager. He was b. Apr. 10, 1884, near Farmerstown, Ohio, and she Feb. 20, 1884. Bitsche Gen. Fam. 170, Gnagey Gen. Fam. 260. Amish church. Laura, June 2, 1907—.

4588, John S. Frey[6], 4570, Sugarcreek, Ohio, was b. Sunday, Sept. 17, 1865, near Trail, Ohio, and m. Mar. 12, 1885, by Christian Troyer, Fanny Schlabach, b. Feb. 8, 1864, d. Jan. 11, 1906, dau. of Jacob D. and Susanna (Miller) Schlabach. Amish church. Infant son, Apr. 3, 1886; Amanda, 4589; Katie, Dec. 20, 1888—; Samuel, Dec. 28, 1890—; Infant dau., Jan. 1, 1892; Levi, Dec. 10, 1893—; Mary, Oct. 22, 1895—; Sarah, Mar. 4, 1897—; Eli, Oct. 27, 1899—; Benjamin, Dec. 12, 1901—; Jonas, Apr. 1, 1905—.

4589, Amanda Frey[7], 4588, Baltic, Ohio, was b. Saturday, June 11, 1887, at Trail, Ohio, and m. Jan. 17, 1907, by Noah P. Bitschy, Noah J. M. Miller, whose mother was Fanny Stutzman. Amish church.

4590, Daniel Frey[6], 4570, Trail, Ohio, at death, was b. Feb. 20, 1868, at Trail, Ohio, d. Dec. 15, 1899, and m. Jan. 24, 1895, by Daniel Bitschy, Emma Weaver, dau. of Benjamin and Annie (Gerver) Weaver, Barrs Mills, Ohio. Sarah D., Dec. 12, 1895—; Benjamin, Apr. 13, 1897—Nov. 8, 1903; Annie, Dec. 25, 1898—.

4591, William Hershberger[5], 4569, Charm, Ohio, at death, was b. Feb. 9, 1828, near Walnutcreek, Ohio, d. Jan. 19, 1894, and m. Elizabeth Miller, b. Sept. 9, 1831, in Somerset Co., Pa., d. Jan. 20, 1896, the dau. of Joseph Miller. the son of Tobias Miller, of fam. 1569. John W., 4592; Noah W., 4593; Sarah, 2349; Lydia, 5324; Eli W., 4595; Catherine, 4596; Anna, 4597; Elizabeth, 4598; Martha, 2853; William Henry, 4599.

John, William, Elizabeth, Joseph, John, Jacob.
Catherine, Catherine, Barbara, Henry, John, Jacob.

4592, John W. Hershberger[6], 4591, Charm, Ohio, and Catherine Schmucker[6], 5284, were m. Apr. 10, 1884. He was b. July 11, 1851, near Charm, Ohio, and she Nov. 26, 1852.

4593, Noah W. Hershberger[6], 4591, Charm, Ohio, was b. Mar. 1, 1854, near Shanesville, Ohio, and m. (1) Oct. 10, 1880, near New Bedford, Ohio, Mary Custer, b. at Scalp Level, Pa., Feb. 19, 1857, d. Mar. 24, 1894, the dau. of Samuel Custer, Scalp Level, Pa. Amish church. Cevilla, 4364; Josiah, Apr. 4, 1883—; William Edward, 4594; Annie, Nov. 5, 1886—Aug. 27, 1888; John, Jan. 13, 1889—; Ida Ellen, Sept. 14, 1891—. M. (2) June 30, 1899, Lizzie Custer, b. Oct. 20, 1858, d. Nov. 2, 1907, the dau. of William Custer, Logan, Mich. M. (3) Oct. 25, 1908, Sophia Emmard, widow of Ephraim Swartzentruber, of fam. 7072.

4594, Edward Hershberger[7], 4593, Wooster, Ohio, was b. Oct. 5, 1884, at Charm, Ohio, and m. Oct. 21, 1906, near Smithville, Ohio, by Bishop Benjamin Gerig, Rilla Dashem, dau. of William and Emma (Fasick) Dashem, West Salem, Ohio. Amish church.

Eli, William, Elizabeth, Joseph, John, Jacob.
Catherine, Catherine, Catherine, Henry, John, Jacob.

4595, Eli W. Hershberger[6], 4591, Shanesville, Ohio, and Catherine Troyer[6], 4894, were m. Mar. 14, 1886, by Bishop David A. Troyer. He was b. Mar. 21, 1861, in Holmes Co., Ohio. She was b. Feb. 2, 1865, and d. June 11. 1905.

Amish church. Joseph, July 31, 1887—; Samuel, Jan. 6, 1889—; Sarah, Aug. 20, 1891—; Lydia, Dec. 24, 1893—; Menno, Sept. 13, 1896—; Abraham, Oct. 28, 1898—Oct. 23, 1900; Catherine, Feb. 6, 1901—; John, Apr. 23, 1905—.

4596, Catherine Hershberger[6], 4591, Charm, Ohio, at death, was b. Oct. 18, 1863, d. July 8, 1904, and m. Daniel G. Hershberger, now of White Cloud, Mich., son of Gabriel Hershberger. See Daniel's second marriage in fam. 1479. William H., Nov. 7, 1882—; Elizabeth H., Mar. 19, 1884—June 13, 1886; Samuel H., Sept. 2, 1886—Dec. 19, 1891; Eli, Mar. 18, 1888—; Sarah, Jan. 19, 1890—; Mattie, June 3, 1891—; Lydia, May 3, 1893—; Harry, Feb. 3, 1896—May 25, 1900; Daniel, Nov. 19, 1897—; Barbara, Sept. 13, 1899—; Anna, Jan. 2, 1901—.

4597, Anna Hershberger[6], 4591, Topeka, Ind., was b. May 30, 1866, near Trail, Ohio, and m. Feb. 21, 1888, near Becks Mills, Ohio, by Rev. Frederick Mast, Joseph A. Yoder, the son of Andrew Yoder who d. June 16, 1871, in Stark Co., Ind., and Sarah Hershberger. Amish church, in which her husband is a minister. Daniel, Nov. 14, 1889—; William Henry, Nov. 5, 1890—; Andrew, Aug. 28, 1892—; Monroe, Jan. 13, 1894—; Noah, Mar. 31, 1896—; Katie Anna, Jan. 7, 1902—.

4598, Elizabeth Hershberger[6], 4591, Plain City, Ohio, was b. Feb. 8, 1869, two miles west of Becks Mills, Ohio, and m. Jan. 9, 1890, near Charm, Ohio, by David Troyer, Noah A. Kauffman, son of Abraham A. and Mary Ann (Schrock) Kauffman, Walnutcreek, Ohio. Amish church. Henry, Oct. 9, 1890—; Mary Ann, June 28, 1892—; Elmer, Dec. 9, 1894—; Abraham, Sept. 18, 1897—; Ida, Aug. 3, 1900—; Ervin, June 26, 1902—.

4599, William Henry Hershberger[6], 4591, Goshen, Ind., was b. Mar. 27, 1877, and m. Jan. 20, 1906, Martha E. Hershberger, dau. of Elias G. Hershberger, Goshen, Ind., and Lizzie Chupp. Eli, Jan. 1, 1907—; Dau., Apr. 8, 1909—.

4600, Jacob A. Hershberger[5], 4569, Baltic, Ohio, was b. Mar. 1, 1838, near Walnutcreek, Ohio, and m. Susanna Troyer, dau. of John Troyer, who was killed by a falling tree, and his wife Catherine.

4601, Barbara Hershberger[5], 4569, London, Ohio, was b. near Walnutcreek, Ohio, in 1841. Amish church. Albert Speeringer, 4602. She m. Michael Lillich and has been nearly blind for many years.

4602, Albert Speeringer[6], 4601, London, Ohio, m. Mary Hershberger.

Emanuel, Joseph, John, Jacob.

4603, Emanuel Hostetler[4], 4451, Creston, Ohio, at death, was b. Mar. 18, 1799, d. Dec. 22, 1886, and m. Catherine Fordemwalt who was b. Jan. 8, 1809, and d. Mar. 26, 1882. He was a Bishop in the Amish church. Anna, 4604; John, 4605; Susan, 4616; Emanuel F., 4623; Catherine, 1850—1881.

4604, Anna Hostetler[5], 4603, Sterling, Ohio, at death, was b. July 5, 1831, at Canaan, Ohio, d. Jan. 30, 1909, and m. May 19, 1853, at Canaan, Ohio, by Bishop John H. Yoder, Joseph Blough.

4605, John Hostetler[5], 4603, Sterling, Ohio, was b. Aug. 14, 1834, three and a half miles south of Creston, Ohio, and m. Dec. 25, 1857, near Smithville, Ohio, by Jacob Yoder, Sarah Stutzman, son of John and Sarah (Blough) Stutzman. Smithville, Ohio. Amish church. Mary Etta, 4606; Lydia Ellen, 4608; Catherine Emma, 4609; Elizabeth Ann, 4610; Sarah, 4611; Amanda, 4612; John, 4613; Susan, 4614; David, July 8, 1876—; Andrew Elmer, 4615.

4606, Mary Etta Hostetler[6], 4605, Creston, Ohio, was b. Jan. 22, 1859, and m. Dec. 25, William Blough, son of Jacob Blough who d. June, 1907, and Anna

Troyer. Dunkard church. Harvey F., 4607; Vesta E., June 27, 1889—July 19, 1904—.

4607, Harvey F. Blough[7], 4606, Creston, Ohio, was b. Mar. 31, 1886, and m. June 12, 1907, by Rev. Thomas Grose, at Wellington, Ohio, Irene Jackson, dau. of Milo and Ada (Huffsteter) Jackson, Wellington, Ohio. Maxine Marie, Nov. 28, 1908—.

4608, Lydia Ellen Hostetler[6], 4605, Wadsworth, Ohio, was b. Feb. 2, 1861, and m. Mar. 25, 1890, Charles Francis Pinkley, son of William Pinkley and Barbara Hawk. Methodist church. Infant, Feb. 20, 1891; Esther Sarah, Sept. 18, 1893—; Clarence Adron, June 24, 1895—.

4609, Catherine Emma Hostetler[6], 4605, Seville, Ohio, was b. May 16, 1863, in Canaan Tp., Wayne Co., Ohio, and m. Sept. 29, 1886, at Madisonburg, Ohio, by Rev. R. A. Bonewell, Joseph Henry Goodyear, son of Daniel Goodyear who was b. May 29, 1815, in Cumberland Co., Pa., and d. Feb. 7, 1896, at Sterling, Ohio, and Rachel Ihrig who was b. Feb. 10, 1823, and d. Jan. 27, 1887. Daniel Goodyear was the son of Jacob Goodyear and Elizabeth Baker. Rachel Ihrig, the dau. of Jacob Ihrig and Elizabeth Everly.

4610, Elizabeth Ann Hostetler[6], 4605, Barberton, Ohio, at death, was b. Feb. 8, 1865, d. Aug. 8, 1905, of consumption, and m. Jan. 1, 1889, Elvin E. Gingery. Laura Mazie, Feb. 15, 1890—; Hazel Verne, Mar. 15, 1893—; Floyd, Feb. 14, 1895—; Infant dau., d. in infancy.

4611, Sarah Hostetler[6], 4605, Wadsworth, Ohio, was b. Oct. 3, 1867, in Wayne Co., Ohio, and m. July 3, 1900, at Wooster, Ohio, by Rev. Henry D. Stauffer, Charles Latsch, son of Gabriel and Elizabeth (Bradal) Latsch, Wadsworth, Ohio. Lutheran church.

4612, Amanda Hostetler[6], 4605, Creston, Ohio, was b. July 25, 1869, three miles south of Creston, Ohio, and m. Dec. 17, 1883, at Seville, Ohio, John E. Hall, son of Samuel and Louisa (Fluent) Hall. Ethel Leota, May 15, 1897—; Arthur John, Feb. 29, 1904—.

4613, John H. Hostetler[6], 4605, Creston, Ohio, was b. Aug. 24, 1871, near Creston, Ohio, and m. July 14, 1898, at Wooster, Ohio, Katie E. Christman, dau. of Aden and Sarah Christman, Macungie, Pa. Burthia May, Dec. 16, 1899—; Mabel Hacle, June 1, 1902—; Wilard Frankton, Aug. 25, 1907—.

4614, Susan Hostetler[6], 4605, Creston, Ohio, was b. Sept. 10, 1873, in Wayne Co., Ohio, and m. July 10, 1900, at Wooster, Ohio, by Rev. S. E. Neikirk, Dick Hewitt, son of David Hewitt who d. Feb. 12, 1907, at Seville, Ohio, and Rebecca Kinsinger.

4615, Andrew Elmer Hostetler[6], 4605, Sterling, Ohio, was b. Dec. 1, 1879, near Creston, Ohio, and m. Dec. 1, 1901, at Smithville, Ohio, by Rev. James Murray, Clara Dell Schindler, dau. of Jacob and Mary (Fox) Schindler, Wooster, Ohio. Butchering. Mary La Vonne, Apr. 9, 1904—; Arline, Dec. 30, 1906; Carl, June 14, 1908.

4616, Susan Hostetler[5], 4603, Burbank, Ohio, at death, was b. June 3, 1838, d. Mar. 1, 1909, and m. Feb. 13, 1862, Joseph Stutzman. John H., 4617; Catherine, 4618; Joseph S., Nov. 30, 1867—Jan. 14, 1890; Leo, 4620; David F., 4621; Mary Ann, Aug. 16, 1873—Oct., 1874; Elmer P., 4622.

4617, John H. Stutzman[6], 4616, Akron, Ohio, at death, was b. Nov. 3, 1863, d. Jan. 24, 1906, and m. Oct., 1905, Catherine Jones.

4618, Catherine Stutzman[6], 4616, Burbank, Ohio, was b. Aug. 4, 1865, and m. Dec. 1, 1886, Charles E. Yergin who was b. Feb. 6, 1866, the son of Joseph

Yergin, West Salem, Ohio. Harry Monroe, 4619; William Henry, Apr. 18, 1891—Nov. 3, 1894; Albert Freeman, Nov. 18, 1893—; Ida May, Mar. 5, 1896—; Joseph Elmer, Oct. 28, 1898—; Susan Dorothy, Jan. 12, 1901—; Jennie Irene, July 12, 1904—.

4619, Harry Monroe Yergin[7], 4618, Burbank, Ohio, was b. Nov. 4, 1888, and m. Feb. 13, 1909, Mittie Markley.

4620, Leo Stutzman[6], 4616, Pittsburg, Pa., was b. July 2, 1870, and m. Dec. 2, 1896, Clanendia Purdy. Ethel, Sept. 17, 1897—Sept. 19, 1897; Ruth Purdy, June 3, 1906—.

4621, David F. Stutzman[6], 4616, Creston, Ohio, was b. Dec. 14, 1875, and m. Jan., 1897, Anna Nolan. Claire; Ida; Marjorie.

4622, Elmer P. Stutzman[6], 4616, Akron, Ohio, was b. Oct. 5, 1880, and m. Dec. 7, 1907, Catherine Jones, dau. of John R. and Catherine (Harris) Jones, Akron, Ohio. Methodist church.

4623, Emanuel F. Hostetler[5], 4603, Somerdale, Ohio, was b. Wednesday, June 29, 1847, at Creston, Ohio, and m. (1) Mar. 2, 1873, Martha Grant, dau. of George Grant. Wilbert, 4624; Melvin, 4625. M. (2) in 1905, Mary Castle Rieley who d. in 1906. M. (3) in 1907, Rose Fecher McNemy.

4624, Wilbert Hostetler[6], 4623, Cambridge, Ohio, at death, was b. Jan. 22, 1874, d. Aug. 11, 1908, instantly killed by the cars, and m. Emma Yoeho. Railroad work. Eva, Nov. 11, 1896—; Wilma, June 7, 1901—; Lial, June 11, 1904—; Avberta, Jan. 15, 1906—.

4625, Melvin Hostetler[6], 4623, Mineral City, Ohio, was b. Apr. 10, 1876, and m. Eva McKinney. Margaret, Feb. 6, 1906—.

Susannah, Joseph, John, Jacob.

4626, Susannah Hochstetler[4], 4451, Washington, Iowa, at death, was b. Mar. 13, 1802, d. about 1865, and m. Abraham Schrock. Amish church. Israel, d. at 22; Rebecca, 4627; Nancy, 4628; Jefferson, d. single; Jonathan, 4651.

4627, Rebecca Schrock[5], 4626, Wayland, Iowa, at death, was b. in 1819, d. Dec., 1882-3, and m. Levi J. Miller who was b. Apr. 4, 1817, and d. Mar. 4, 1885, the son of John Miller and Anna Gnegi. Gnagey Gen. Fam. 37 and 3. See fam. 9154. Amish church.

4628, Nancy Schrock[5], 4626, Wayland, Iowa, at death, was b. in 1821, in Wayne Co., Ohio, d. in 1890, and m. Isaiah Vansant. Elizabeth, 4629; John, 4636; Margaret, Sept. 17, 1847—d. young; Isaiah, 4641; James, July 26, 1851—d. young; Cyrus, Mar. 4, 1853—d. single; Amos, 4644; Nathan, June 1, 1856—d. young; Susannah, 4645; Cassie, 4649; William, 4650.

4629, Elizabeth Vansant[6], 4628, Fairfield, Iowa, at death, was b. May 17, 1844, d. May 1, 1909, and m. Feb. 18, 1864, at Washington, Iowa, Peter J. Haiston who d. July 7, 1909. Infant, d. in infancy; Ella, 4630; Laura, 4632; John E., Mar. 8, 1872—July 6, 1904; Charles, 4634; Annie D., 4634.1; Frederick W., 4635; Blanche E., 4635.1.

4630, Ella Haiston[7], 4629, Fairfield, Iowa, was b. Feb. 16, 1868, at Wayland, Iowa, and m. (1) Carroll Deeds. Eva, 4631. M. (2) James Edward McDaniel, son of W. B. and Harriet (Bradford) McDaniel, Vanceburg, Ky., at death. Methodist church.

4631, Eva Deeds[8], 4630, Fairfield, Iowa, at death, was b. Sept. 17, 1886, at Brighton, Iowa, d. Mar. 26, 1910, and m. Jan. 12, 1910, at Chicago, Ill., Harry Douglas MacDonald who was b. Jan. 12, 1882, in Scotland, the son of Rev. Donald MacDonald, a Presbyterian minister, who was b. Dec. 1, 1855, and d. July 1, 1904, and his wife Florence MacDonald who was b. Jan. 1, 1865, in

Scotland, and d. Sept: 4, 1904. Harry Douglas MacDonald is an attorney, and served as captain in the United States army during the Philippine insurrection.

4632, Laura M. Haiston[7], 4629, Fairfield, Iowa, was b. Feb. 2, 1870, at Wayland, Iowa, and m. in 1888, Charles N. Walker. Lutheran church. Harry A., 4632.1; Wilma, 4633.

4632.1, Harry A. Walker[8], 4632, Fairfield, Iowa, was b. July 5, 1889, and m. Nov., 1910, Ethel Freshwater. Fred Alton, Oct. 4, 1911—.

4633, Wilma Walker[8], 4632, Rock Island, Ill., was b. May 28, 1891, and m. July 18, 1907, Earl Henry. Carmen Laurel, Apr. 11, 1909—; George B., Sept. 27, 1911—.

4634, Charles Sumner Haiston[7], 4629, Fairfield, Iowa, was b. Oct. 4, 1874, at Wayland, Iowa, and m. June 2, 1900, Ellen Carlane who was b. Aug. 22, 1881. Helen Marie, Sept. 11, 1902—; Clara Elizabeth, Jan. 31, 1907—.

4634.1, Anna D. Haiston[7], 4629, Fairfield, Iowa, was b. Feb. 4, 1878, and m. Jan. 28, 1910, Frederick Breen. Baptist church.

4635, Frederick Haiston[7], 4629, Davenport, Iowa, was b. Mar. 1, 1880, at Brighton, Iowa, and m. Nov. 28, 1906, Rose Ferran, dau. of John and Bridget (Toner) Ferran. Davenport, Iowa. Baptist church. Harry, Dec. 19, 1907—; George, Nov. 22, 1909—.

4635.1, Blanche E. Haiston[7], 4629, Rock Island, Ill., was b. July 16, 1884, and m. Clyde Kesler.

4636, John Vansant[6], 4628, Wayland, Iowa, at death, was b. Oct. 27, 1845, d. Oct. 22, 1901, and m. Jane Pangburn. William, 4637; Etta, 4638; Martha, 4639; Mary, 4640; John; Son, d. in 1903; Two d. in infancy.

4637, William Vansant[7], 4636, Crawfordsville, Iowa, was b. Apr. 11, 1867, and m. Aug. 18, 1889, Dora Noel. Methodist church. Oscar, Nov. 27, 1891—.

4638, Etta Vansant[7], 4636, Fairfield, Iowa, m. Harvey McNeese.

4639, Martha Vansant[7], 4636, Leon, Iowa, m. William Umphress.

4640, Mary Elizabeth Vansant[7], 4636, Wayland, Iowa, was b. Nov. 22, 1878, and m. in 1895, Albert James Manning, who was b. July 8, 1868, the son of James anad Mary Ellen (Smith) Manning, Rome, Iowa. Roy R., Feb. 12, 1896—; Exie A., Jan. 31, 1900—; Glen J., Jan. 5, 1902—May 22, 1902; Eva I., Jan. 15, 1904—; Ruth M., Jan. 10, 1906—.

4641, Isaiah Vansant[6], 4628, Wayland, Iowa, was b. Sept. 14, 1849, and m. Oct. 3, 1875, Anna Livingstone, dau. of William and Elizabeth (Young) Livingstone. Methodist church. Bertha L., Dec. 17, 1876—; Minnie, 4642; Effie I., 4643.

4642, Minnie M. Vansant[7], 4641, Leadville, Colo., was b. Sept. 9, 1881, and m. William Hahn.

4643, Effie I. Vansant[7], 4641, Leadville, Colo., was b. Jan. 3, 1886, and m. Edward J. Rogers.

4644, Amos Vansant[6], 4628, Columbus Junction, Iowa, was b. July 4, 1854, and m. Ella Hamilton who was b. June 25, 1865. Homer, July 9, 1888—; Floyd, Oct. 8, 1890—; Glen, Apr. 8, 1892—; Willmer, Oct. 17, 1895—; George, Mar. 23, 1898—.

4645, Susannah Vansant[6], 4628, Wayland, Iowa, was b. Mar. 5, 1858, and m. June 17, 1875, David Miller Livingstone, son of William and Elizabeth (Young) Livingstone. Edna Earl, 4646; Clyde Dell, 4647; Harry Clifford, 4648.

4646, Edna Earl Livingstone[7], 4645, Wayland, Iowa, was b. Nov. 6, 1877, and m. Jan. 1, 1896, Orville Howe Keith, son of John Wesley and Susan E. (Campbell) Keith, Wayland, Iowa. Methodist church. Helen Florence, May 26, 1897—; Lloyde Wesley, Mar. 23, 1900—; Max Livingston, Feb. 12, 1904—.

4647, Clyde Dell Livingstone[7], 4645, Lagrange, Wyoming, was b. June 30, 1879, and m. Jan. 4, 1905, Florence Henrietta Ludolf, dau. of Edward and Josie Catherine (Edge) Ludolf, both deceased. Her children by a former marriage are Effie, Frances and Frederick.

4648, Harry Clifford Livingstone[7], 4645, Monmouth, Ill., was b. Nov. 27, 1886, and m. Aug. 22, 1908, Viola Belva Creighton, who d. Jan. 18, 1910, dau. of J. H. and Sarah (Stage) Creighton, Oakville, Iowa. Methodist church.

4649, Cassie Vansant[6], 4628, Wayland, Iowa, was b. Sept. 30, 1861, near Washington, Iowa, and m. in 1895, William C. Livingstone who d. in 1896, the son of William and Elizabeth (Young) Livingstone. Methodist church.

4650, William H. Vansant[6], 4628, Wayland, Iowa, was b. Nov. 22, 1863, and m. Nov. 1, 1894, Nellie McClintock. Methodist church. Earl Howe, Aug. 13, 1895—; Arthur D., July 12, 1896—; Ward Clifford, May 6, 1898—; Ruth Winifred, Feb. 21, 1907—.

4651, Jonathan Schrock[5], 4626, Washington, Iowa, at death, m. Jane Stephenson. Orrville, Davenport, Iowa; Florence, 4652.

4652, Florence Schrock[6], 4651, Washington, Iowa, at death, was b. abou a year after she m. James Stevens.

Frany, Joseph, John, Jacob.

4653, Frany Hochstetler[4], 4451, Wooster, Ohio, at death, was b. May 10, 1804, and m. Jacob Schrock. Elizabeth, d. single; Lydia, 4654; Susannah, d. single; Benjamin; Abraham; Rebecca; Lizzie, 4670; Fanny.

4654, Lydia Schrock[5], 4653, Wooster, Ohio, at death, was b. Sept. 18, 1822, d. Sept. 22, 1849, and m. Isaac Plank, who later m. Elizabeth Nafziger and d. in 1904, at 82 yrs. Levi, 4655; Jacob, 4664; Elizabeth, 4665.

4655, Levi Plank[6], 4654, Lyons, Kansas, was b. Jan. 20, 1844, and m. Nov. 25, 1866, in Lagrange Co., Ind., Emma Lehman who was b. Jan. 19, 1848. Ira Willis, 4656; Salome, 4657; Adeline, 4659; Robert, 4660; Nora, 4661; Charles, 4662; Pearl, 4663.

4656, Ira Willis Plank[7], 4665, Kansas City, Mo., was b. Oct. 3, 1867, and m. Apr. 26, 1892, Cora Eva Nye, who was b. Aug. 23, 1871. Jeweler. Opal Marie, Apr. 1, 1896—.

4557, Salome Plank[7], 4655, Lyons, Kansas, was b. Apr. 12, 1869, and m. Dec. 21, 1888, Elmer C. Cassingham who d. Jan. 4, 1898, the son of William R. and Abigale (Comstock) Cassingham, La Harpe, Ill. Methodist church. Nellie, 4658; Son, June 3, 1891—Mar. 19, 1892; Dola, Dec. 15, 1893—; Freddie L., Feb. 10, 1895—Mar. 8, 1897; Gracie D., Mar. 1, 1897—June 28, 1898.

4658, Nellie Cassingham[8], 4657, Coldwater, Kansas, was b. Oct. 4, 1889, and m. Nov. 4, 1908, Ira A. Smith, son of R. D. Smith, Phillippi, West Va., whose wife was a Switzer.

4659, Adeline Plank[7], 4655, Sterling, Kansas, was b. Oct. 26, 1870, and m. Feb. 7, 1894, Burt W. Forney, son of J. L. Forney, deceased, and Mary Zimmerman. Methodist church. Neva, Dec. 3, 1894—; Burt Clifford, July 10, 1904—.

4660, Robert Plank[7], 4655, Shields, Kansas, was b. July 13, 1873, and m. Jan. 16, 1899, Fannie R. Hartzler, dau. of John C. and Emma B. (King)

Hartzler, Hubbard, Oregon. Hertzler Gen. Fam. 81. Methodist church. Gladys E., Jan. 31, 1900—; Minta A., Apr. 20, 1902—; Marvin David, Nov. 15, 1907—; Lila M., Dec. 12, 1908—.

4661, Nora Plank[7], 4655, Lyons, Kansas, was b. July 26, 1874, and m. (1) Jan. 9, 1894, John Debacher, now deceased. Christian church. Vera Pearl, July, 1895—. M. (2) Mar. 16, 1899, John L. Blessing, son of Rudolph and Sophia (DeBacher) Blessing, Galesburg, Ill. Levi Rudolph, Mar. 23, 1900—.

4662, Charles Plank[7], 4655, Lyons, Kansas, was b. June 2, 1877, and m. Aug. 22, 1900, Hettie May Shumway, dau. of R. B. and Barbara (Shuster) Shumway, Lyons, Kansas. Methodist church. Isa Ruth, June 29, 1901—.

4663, Pearl May Plank[7], 4655, Lyons, Kansas, was b. May 23, 1887, and m. May 23, 1905, Arthur Leopard Burfield who was b. Feb. 22, 1885, the son of John J. and Margaret (Shea) Burfield, Lyons, Kansas. Methodist church. Virgil Arthur, Sept. 20, 1910—.

4664, Jacob Planck[6], 4654, North Yamhill, Oregon, was b. May 11, 1845, and m. Dec. 5, 1873, Susan Rebecca Planck, dau. of Christian Planck, Newberg, Mo., at death, and Anna Marie Reish. Christian church. Lillie Isabel. 4664.1; Maude Amelia, 4664.2; Cora Elizabeth, 4664.3; Rolland Albert, 4664.4; Madge Anna, Oct. 16, 1887—.

4664.1, Lillie Isabel Planck[7], 4664, McMinnville, Oregon, was b. Aug. 12, 1875, and m. Dec. 24, 1895, Fred H. Griffeth. Maude J., Feb. 24, 1897—; Ella Geneva, June 14, 1898—; Basil Arthur, Mar. 13, 1900—; Jacob William, Mar. 14, 1903—; Esther Rebecca, May 20, 1905—.

4664.2, Maude Amelia Planck[7], 4664, Lyons, Kansas, was b. Mar. 14, 1877, and m. Dec. 11, 1904, Frank E. Hoyt.

4664.3, Cora Elizabeth Planck[7], 4664, McMinnville, Oregon, was b. Nov. 9, 1881, and m. July 2, 1908, Chester Franklin Stullenberger. Lurloe Francis, Apr. 16, 1909—; Charlotte Irene, Apr. 21, 1911—.

4664.4, Rolland Albert Planck[7], 4664, Yamhill, Oregon, was b. June 4, 1883, and m. Varena K. Hagmann.

4665, Elizabeth Plank[6], 4654, Middlebury, Ind., was b. Nov. 13, 1847, and m. Jan. 6, 1868, John J. Troyer who was b. Nov. 30, 1841, the son of John and Eliza (Yoder) Troyer. Church of tthe Brethren. William, May 23, 1870—Dec. 2, 1877; Isaac J., 4666; Harvey C., 4667; Nora, 4668; Mary B., Dec. 26, 1884—Oct. 2, 1892; Clarence F., 4669.

4666, Isaac J. Troyer[7], 4665, Middlebury, Ind., was b. Dec. 17, 1871, and m. Jennie M. Deal, who was b. Jan. 13, 1874. Methodist church. Bessie Ruth, Mar. 29, 1895—; Marie Ellen, May 8, 1896—; Mildred, Mar. 31, 1900—; Charles, Mar. 22, 1906—.

4667, Harvey C. Troyer[7], 4665, Polk, Neb., was b. May 31, 1874, and m. Feb. 3, 1897, Mattie Sanderson, dau. of John and Adelia (Tinklepaugh) Sanderson, Stroh, Ind. Methodist church. Chester John, July 18, 1902—; Berneice Adelia, Nov. 20, 1905—Aug. 16, 1907; Irene Gredola, Aug. 17, 1908—.

4668, Nora Troyer[7], 4665, Middlebury, Ind., was b. July 6, 1876, and m. Aug. 12, 1897, Chancey S. Berkey, son of Eli and Lydia (Schrock) Berkey, Middlebury, Ind. German Baptist church. Lester A., Apr. 10, 1899—; Alma S., Feb. 16, 1901—Mar. 2, 1901; Infant son, Jan. 12, 1904—Jan. 12, 1904.

4669, Clarence F. Troyer[7], 4665, Middlebury, Ind., was b. Dec. 16, 1886, and m. Dec. 23, 1906, Dessie Kime, dau. of Amsy and Mary P. (Schrock) Kime, Middlebury, Ind. Church of the Brethren. Delta B., May 10, 1910—.

4670, Lizzie Schrock[5], 4653, Wooster, Ohio, when last known. She m. Mr. Snyder, who was a hardware clerk or dealer, and they are reported to have moved farther west.

Gertrude, Joseph, John, Jacob.

4671, Gertrude Hochstetler[4], 4451, Shanesville, Ohio, at death, was b. Mar. 15, 1809, d. in 1864, and m. Oct. 27, 1829, Zacharias Miller, who was b. Jan. 1, 1807, and d. in 1879, the son of Henry Miller, of fam. 9152. United Brethren church. Lydia, 4672; Susannah, 4679; Barbara Ann, 4687; William, 4692; Henry, 4696; Elizabeth, 4697.

4672, Lydia Miller[5], 4671, Beach City, Ohio, at death, was b. Nov. 28, 1830, d. Feb., 1903, and m. Nov. 26, 1846, John Baltzley, Jr., who d. June 2, 1889, the son of John and Elizabeth (Baker) Baltzley, Shanesville, Ohio. United Brethren church. Zachariah T., 4673; Alpheus, 4676; Elmina, Mary, Sarah, Laura, Cora, Lydia, all d. in youth; Viola, 4678.

4673, Zachariah T. Baltzley[6], 4672, Massillon, Ohio, was b. Sept. 9, 1849, and m. Oct., 1872, at Massillon, Ohio, Mary Morganthaler, dau. of Henry Morganthaler, Massillon, Ohio. Druggist. Presbyterian church. He has the clock of his grandfather, Zachariah Miller, the case of which was made by Henry Miller, father of Zachariah. Henry and his brother Jacob Miller settled near Shanesville, Ohio, about 1807. A fam. reunion is held annually. Edward Bertram, 4674; Stanley M., 4675; Mary E., Dec. 25, 1881—.

4674, Edward Bertram Baltzley[7], 4673, Syracuse, N. Y., was b. June 19, 1874, and m. Sept. 1, 1903, Anna Karr, dau. of John Karr, Hackettstown, N. J. Chemist.

4675, Stanley M. Baltzley[7], 4673, Massillon, Ohio, was b. Dec. 8, 1879, and m. Nov. 19, 1907, Edna Ayers, dau. of A. Ayers, Massillon, Ohio. Pharmacist.

4676, Alpheus Baltzley[6], 4672, Beach City, Ohio, was b. Aug. 24, 1854, at Barrs Mills, Ohio, and m. (1) Dec. 31, 1872, Annie Casebeer, who d. July, 1879, the dau. of James and Elizabeth (Lower) Casebeer, Hicksville, Ohio. Trustee and treasurer in United Brethren church. Florence, 4677; Annie, June 12, 1879—Aug., 1879. M. (2) Nov. 25, 1880, Maggie Suter, dau. of William and Catherine (Stoner) Suter, Ruffsdale, Pa. Harry C., Sept. 27, 1882—; John E., Nov. 26, 1886—; Walter W., Feb. 16, 1889—; Milton F., Mar. 16, 1892—; Helen S., Nov. 16, 1893—; Frances M., Apr. 14, 1899—.

4677, Florence Baltzley[7], 4676, Beach City, Ohio, was b. Nov. 25, 1873, and m. May 24, 1897, Charles C. Howenstine. James Alfred, Feb. 18, 1898—; Esther Margarette, July 5, 1901—.

4678, Viola Baltzley[6], 4672, Strasburg, Ohio, was b. in 1868, at Beach City, Ohio, and m. in 1890, at Beach City, Ohio, G. A. Garver, son of Philip and Frances (Kepitsky) Garver, Strasburg, Ohio. United Brethren church. Mary, Jan. 29, 1891—; Philip, Mar. 17, 1892—; Lydia, Oct., 1893—; John, Nov. 28, 1895—; Paul, 1903—; Herbert, 1905—.

4679, Susan Miller[5], 4671, Hicksville, Ohio, at death, was b. Oct. 3, 1832, at Shanesville, Ohio, d. July 10, 1902, and m. Apr. 4, 1850, at Shanesville, Ohio, by Rev. Stewart, Jacob Lower who d. Apr. 13, 1889. She united with the United Brethren church in 1851. Lydia Ann, Nov. 15, 1851—Aug. 9, 1853; Ida Wilmina, 4680; Henry Jacob, 4683; Eva May, 4685; Della Gertrude, June 12, 1864—Apr. 19, 1865; Hattie Bell, Mar 17, 1866—Mar. 15, 1888.

4680, Ida W. Lower[6], 4679, Hicksville, Ohio, was b. July 4, 1854, near Shanesville, Ohio, and m. Dec. 9, 1875, at Hicksville, Ohio, by Rev. R. Wallace, William E. Babbage, son of William Babbage who was b. Mar. 4, 1811, at

Winklegh, Devonshire, England, and d. Aug. 17, 1898, at Hicksville, Ohio, and Tryphena Johnson who was b. Apr. 11, 1820, at Potsdam, N. Y., and d. Feb. 20, 1904. United Brethren church. Mabel Iona, 4681; Florence Leona, 4682.

4681, Mabel Iona Babbage[7], 4680, Hicksville, Ohio, was b. Dec. 29, 1876, and m. Aug. 23, 1897, William Kleckner. Drexel Babbage, Mar. 11, 1901—July 11, 1903; William Richard, Apr. 23, 1906—.

4682, Florence Leona Babbage[7], 4680, Hicksville, Ohio, was b. May 30, 1888, and m. Nov. 4, 1908, Jay P. Rowan.

4683, Henry Jacob Lower[6], 4679, Hicksville, Ohio, was b. July 27, 1856, at Shanesville, Ohio, and m. Sept. 27, 1885, at Hicksville, Ohio, by Rev. J. W. Lily, Addie T. Babbage, dau. of William and Tryphenia (Johnson) Babbage. Agent B. & O. R. R. Trustee in United Brethren church. Blanche, 4684; Ruth B., Nov. 5, 1889—.

4684, Blanche E. Lower[7], 4683, Hicksville, Ohio, was b. Aug. 17, 1884, at Republic, Ohio, and m. May 3, 1906, at Jackson, Mich., by Rev. F. H. Clapp. Merle G. Wort, son of Eugene and Dacia (Lounsberry) Wort, Hicksville, Ohio.

4685, Eva May Lower[6], 4679, Hicksville, Ohio, was b. Aug. 25, 1861, and m. Feb. 27, 1881, Francis Lambert Brandon, son of William Disen and Sophia (Laven) Brandon. United Brethren church. Harry Elsworth, Nov. 21, 1881—; Carl Edward, June 6, 1883—; Grace Lucelia, 4686; LeRoy, Jan. 21, 1887—; Eva Valeria, Apr. 4, 1890—; Fred Aldean, Dec. 6, 1896—.

4686, Grace Lucelia Brandon[7], 4685, Chicago, Ill., was b. Apr. 5, 1887, at Hicksville, Ohio, and m. Nov. 28, 1905, at Chicago, Ill., Ray Selwyn Thompson, son of Francis and Mercy B. (Crary) Thompson, Chicago, Ill. Methodist church.

4687, Barbara Miller[5], 4671, Sugarcreek, Ohio, at death, was b. July 25, 1834, d. Nov. 16, 1881, and m. May 24, 1857, Henry Baker, Jr. Ida J., 4688; Allen C., 4689; Homer H., 4690; Laura, 4691.

4688, Ida J. Baker[6], 4687, Welshfield, Ohio, was b. June 27, 1858, near Sugarcreek, Ohio, and m. Jan. 5, 1879, at Winfield, Ohio, by Rev. John Miller, Isaiah J. Harris, son of Jacob and Sarah (Horner) Harris. Methodist church. Mila Maynard, Dec. 5, 1879—, Middlefield, Ohio; William H., Aug. 3, 1882—, Middlefield, Ohio; Jasper J., July 9, 1885—; Homer A., Oct. 1, 1887—; Charles M., June 27, 1889—; Edith L., Apr. 30, 1891—; Mary A., Apr. 18, 1896—.

4689, Allen C. Baker[6], 4687, Bolivar, Ohio, was b. Sept. 16, 1861, and m. Aug. 23, 1887, Alice Richardson, dau. of Thomas Richardson and Malinda Winkelpleck, dau. of Jesse Winkelpleck.

4690, Homer H. Baker[6], 4687, Sugarcreek, Ohio, was b. Oct. 14, 1865, near Sugarcreek, Ohio, and m. May 30, 1890, at Shanesville, Ohio, by Rev. L. Selzer, Laura J. Dietz, dau. of A. G. and Catherine (Levengood) Dietz, Sugarcreek, Ohio. Teacher, farmer, miller and warehouseman. Steward, class leader and S. S. Supt. in United Brethren church.

4691, Laura Baker[6], 4687, Kent, Ohio, was b. Oct. 31, 1867, two miles east of Shanesville, Ohio, and m. Sept. 27, 1885, at Shanesville, Ohio, by Rev. O. P. Harshman, Frederich D. Sliffe, son of David and Susanna (Shutt) Sliffe. English Lutheran church. Verna May, 1886—; Iona Bell, 1887—; Clyde Albert, 1888—Nov. 9, 1891; Infant, 1892.

4692, William Miller[5], 4671, Shanesville, Ohio, at death, was b. Nov. 7, 1836, at Shanesville, Ohio, d. Jan. 7, 1910, and m. (1) Feb. 28, 1858, Eliz-

abeth Strome, who. d. May 14, 1888, the dau. of Christian Strome of Shanesville, Ohio. In flour mill from 1853 to 1900. Lutheran church, of which he has been deacon and trustee. Leander, 4693; Franklin, 4694; Flora, 4695. M. (2) Mary Welty, dau. of Jacob and Barbara (Miller) Welty, Canal Dover, Ohio.

4693, Leander Miller[6], 4692, Shanesville, Ohio, at death, d. June 12, 1891, and m. Emma Frœlich, who d. Mar., 1908. Edward.

4694, Franklin Zachery Miller[6], 4692, New Philadelphia, Ohio, was b. in 1861, and m. in 1891, Emma Fisher, dau. of George and Sarah Fisher, Stonecreek, Ohio. London Webster, Aug. 10, 1893—; Russell Lowell, June 20, 1896—; Frankie Sarah Elizabeth, Feb. 24, 1901—.

4695, Flora Miller[6], 4692, Canal Dover, Ohio, was b. in 1864, and m. July, 1885, William Rosenberry who was b. in 1860, the son of Nicholas Rosenberry who d. Mar. 10, 1894, and Nancy Gossage who d. Jan. 17, 1896. United Brethren church. Verda, July 4, 1888—; Clayton, Oct. 17, 1895—; Ilda, June 8, 1901—; Ross, Jan. 7, 1903—.

4696, Henry J. Miller[5], 4671, Shanesville, Ohio, was b. July 22, 1839, at Shanesville, Ohio, and m. (1) Nov. 7, 1861, Lydia Hoopengarner, who d. 1889, the dau. of Daniel and Rachel (Miller) Hoopengarner. Lutheran church, of which he has been trustee and Sunday-school Superintendent. Cletus, Nov., 1862—d. at age of three yrs. Nora Alice, d. Oct. 20, 1876, aged 8 yrs. M. (2) Eliza J. Hipshur, dau. of Urias and Anna (Walter) Hipshur.

4697, Elizabeth Miller[5], 4671, Shanesville, Ohio, was b. June 16, 1842, at Shanesville, Ohio, and m. Jan. 23, 1860, at her home, Allen Richardson, son of George and Barbara (Walter) Richardson, Shanesville, Ohio. Lutheran church. James M., 4698; Orlando G., 4700; Edward A., 4701; John H., 4702.

4698, James Monroe Richardson[6], 4697, Shanesville, Ohio, was b. Mar. 10, 1861, and m. Feb. 19, 1880, Minnie Bash. Maud, 4699; Grace, 2526; John, 1888—; Clevia, 1890—; Beatrice, 1894—; Samuel, 1899—; Charles, deceased; Phyllis, deceased; Garring, deceased.

4699, Maud Richardson[7], 4698, Shanesville, Ohio, m. W. Schaffer.

4700, Orlando Garring Richardson[6], 4697, Shanesville, Ohio, was b. Oct. 6, 1862, and m. Nov. 25, 1885, Racy Walter of Bremen, Ind. Walter, 1887—deceased; Harland, 1888—.

4701, Edward Allen Richardson[6], 4697, Navarre, Ohio, was b. May 28, 1868, at Shanesville, Ohio, and m. Nov. 9, 1889, at Wooster, Ohio, Celia Merrilat, dau. of David Merrilat and Cecile Guerne. Teacher and Optician. Has been Mayor of Burbank, Ohio. S. S. Supt. in Evangelical church. Hazel Edna, Apr. 2, 1890—; Mabel, Oct. 4, 1891—Dec. 10, 1895; Florence, Mar. 6, 1893—; Allen, Sept. 27, 1894—; Edward, Sept. 6, 1896—; Gertrude, Sept. 24, 1900—; Frank, Nov. 9, 1903—.

4702, John H. Richardson[6], 4697, Shanesville, Ohio, was b. Oct. 4, 1864, and m. Sept. 12, 1886, Caroline B. Walker who was b. June 9, 1869, the dau. of S. P. and Mary A. (Garver) Walker, Ragersville, Ohio. Lutheran church. Concordia W., 4703; Mary E., Mar. 12, 1894—; Ruth R., Sept. 26, 1908—.

4703, Concordia W. Richardson[7], 4702, Shanesville, Ohio, was b. Mar. 7, 1890, and m. Jonas Heiden.

William, Joseph, John, Jacob.
Christina, Benjamin, John, John, Jacob.

4704, William Hochstetler[4], 4451, Peru, Ind., at death, and Christina Hochstetler[5], 1665, were m. Aug. 20, 1829. He was b. May 28, 1811, probably in

Somerset Co., Pa., and d. Oct. 12, 1890. She was b. June 20, 1812, in the same county, and d. Mar. 1, 1872, at Peru, Ind. Mennonite church. Catherine, 4705; Emanuel, 4723; Joseph, 4725; Jacob, 4727; Susan, 4723; Jonas, 4741; Benjamin, 4746; Amanda, 4749; William, Apr. 16, 1851—d. at about 12 yrs.; Pleasant, 4759.

4705, Catherine Hostetler[5], 4704, Peru, Ind., at death, was b. June 24, 1830, near Shanesville, Ohio, d. May 8, 1901, of pneumonia. She was m. to Abraham Nell, who was killed by a railroad train Nov. 24, 1906. Lucinda, 4706; Anna, 4709; Christina, 4713; Benjamin, 4718; Mary Ann, 4720; Abraham William, 4721; Jacob Henry, 4722.

4706, Lucinda Nell[6], 4705, Denver, Ind., was b. Mar. 21, 1850, at Peru, Ind., and m. Oct. 1, 1871, by Rev. George Brower, John A. Miller, son of Elisha and Sarah (Albaugh) Miller, Denver, Ind. German Baptist church, of which her husband is a minister. Zarah Catherine, Sept. 11, 1872—; Jesse Milo, 4707; Anna Ruth, 4708; Roscoe Franklin, Oct. 16, 1887—.

4707, Jesse Milo Miller[7], 4706, Crawford, Neb., was b. Jan. 13, 1878, and m. Nov. 5, 1908, Anna Lux. Daughter, Aug. 5, 1910—.

4708, Anna Ruth Nell[7], 4706, Cripple Creek, Colo., at death, was b. Mar. 9, 1881, at Denver, Ind., d. Jan. 7, 1905, of erysipelas, and is buried at Canon City, Colo. She m. at Cheyenne, Wyoming, William H. McClure. Jennie, Jan. 5, 1905—d. in infancy.

4709, Anna Nell[6], 4705, Peru, Ind., was b. Aug. 26, 1852, and m. Jan. 9, 1876, Levi Miller who was b. July 8, 1852, the son of Elisha Miller and Sarah Albaugh. Elisha H., 4710; Orson O., 4711; Ethel, 4712.

4710, Elisha H. Miller[7], 4709, Peru, Ind., was b. Mar. 22, 1877, and m. Ada Dock.

4711, Orson O. Miller[7], 4709, De Kalb, Ill., was b. Aug. 9, 1880, and m. Aug. 31, 1902, Nellie Cosgrove, dau. of James and Mary (Horan) Cosgrove, Strath, Clare, Manitoba. Wilma V., May 28, 1903—; Edgar J. E., Nov. 26, 1907—.

4712, Ethel Millie Miller[7], 4709, Rochester, Ind., was b. Feb. 12, 1885, and m. Mar. 24, 1906, Lloyd Miller. Annabelle, June 26, 1910—.

4713, Christina Nell[6], 4705, Chili, Ind., was b. Nov. 23, 1853, near Peru, Ind., and m. Oct. 12, 1876, at Peru, Ind., by Rev. George E. Leonard, Charles Allman, son of Charles and Margaret (King) Allman, Peru, Ind. German Baptist church. Charles Martin, 1877—; Clarence Edward, 4714; Nellie Georgiana, 4715; Pearl May, 1883—; William Henry, 4716; Daisy Luella, 4717; Rose Victoria, 1889—; Cora Alice, 1891—; Glenn Gordon, 1894—; Artie Fern, 1895—June 10, 1905.

4714, Clarence Edward Allman[7], 4713, Mexico, Ind., was b. Feb. 20, 1879, and m. Nov. 28, 1901, by Rev. A. A. Kay, Myrtle May Robinson, dau. of George L. Robinson, who was killed by a train, July 14, 1887, and his wife Sarah who d. Sept. 14, 1887. Preacher, plasterer, stone mason and brick layer. Brethren church. Margaret Alice, Sept. 25, 1904—; John Elmer, Aug. 4, 1906—; Ruth Edna, Apr. 23, 1908—.

4715, Nellie Georgiana Allman[7], 4713, Peru, Ind., was b. Nov. 23, 1880, and m. Andrew Birk, who was b. Sept. 24, 1877, in Germany, the son of John

---

4706. Elisha Miller, b. Mar. 9, 1826, m. Nov. 4, 1847, the son of Abraham Miller, b. in Virginia, Dec. 22, 1797, d. Sept. 25, 1848, and his wife, Nancy Miller, b. April 8, 1797, d. Oct. 18, 1854. Sarah Albaugh b. May 10, 1828, the dau. of John Albaugh, the father of 13 children.

Birk who d. Aug. 12, 1904. Twins, son and daughter, May 3, 1902; Julia Christina, Sept. 2, 1903—; Ruth Marie, Dec. 17, 1906—; Georgia Leah, Apr. 6, 1908—.

4716, William Henry Allman[7], 4713, Chili, Ind., was b. May 24, 1885, at Chili, Ind., and m. Nov. 30, 1907, at Mexico, Ind., by Rev. F. E. Lemaster, Mary A. Confer, dau. of John Henry and Mary Jane (Sheets) Confer, Peru, Ind. Progressive Brethren church. Walter Glenn, Wednesday, Oct. 28, 1908—.

4717, Daisy Luella Allman[7], 4713, Twelve Mile, Ind., was b. Feb. 24, 1887, and m. July 22, 1907, Charles H. Crawford, son of John Archer and Eliza Jane (Walker) Crawford. Edna Idain, Mar. 3, 1908—.

4718, Benjamin Franklin Nell[6], 4705, Peru, Ind., was b. Sept. 10, 1855, in Erie Tp., Miami Co., Ind., and m. Nov. 29, 1881, by Rev. J. V. Terflinger, Mary Luella Petty, dau. of Aaron Newell and Jane (Kirkman) Petty, Chili, Ind. United Brethren church. Harvey C., 4719; Esther Catherine, Sept. 14, 1893—.

4719, Harvey C. Nell[7], 4718, Peru, Ind., was b. Dec. 21, 1882, near Peru, Ind., and m. Feb. 18, 1903, Esther Agnes Reeder.

4720, Mary Ann Nell[6], 4705, McGrawsville, Ind., was b. Nov. 16, 1857, near Peru, Ind., and m. Sept. 25, 1887, at Peru, Ind., by Rev. B. F. Cavins, Albert Bohn, son of John Bohn, a native of Germany, who d. Jan. 19, 1874, at Peru, Ind., and Elizabeth Demuth who d. Jan., 1895. United Brethren church. Leroy Edwin, Nov. 4, 1888—; Ida May, July 12, 1890—; Charles Raymond, Jan. 23, 1893—.

4721, Abraham William Nell[6], 4705, Peru, Ind., m. (1) Bell Myers. Harley. M. (2) Molly Richerson. William; Catherine; Chester.

4722, Jacob Henry Nell[6], 4705, Garrett, Ind., was b. Feb. 10, 1866, at Denver, Ind., and m. July 30, 1899, at Plymouth, Ind., by Samuel Parker, J. P., Margaret E. Miller, dau. of Samuel and Margaret (Yoder) Miller, Walkerton, Ind. Locomotive engineer on the B. & O. railroad. Steward and member of the Methodist church. Samuel E., May 20, 1890—; Norma A., Mar. 2, 1893—; Margorie G., Apr. 14, 1896—.

4723, Emanuel Hochstetler[5], 4704, Peru, Ind., at death, was b. Nov. 9, 1832, near Shanesville, Ohio, and d. Nov. 9, 1878. He m. Rachel Barnette, who d. July 20, 1899, of fam. 1910, note. William V., 4724.

4724, William V. Hochstetler[6], 4723, Peru, Ind., was b. there Aug. 11, 1863, and m. (1) Mar. 8, 1893, Emma Altman, who d. Jan. 2, 1895, the dau. of Sanford E. Altman, Peru, Ind. M. (2) Dec. 28, 1899, at Marion, Ind., by William G. Holman, J. P., Robertie Grice, dau. of Samuel and Sarah Ellen (McDurmon) Grice, Salem, Va. Steward, trustee and treasurer of United Brethren church. Josie D., Feb. 22, 1901—.

4725, Joseph Hostetler[5], 4704, Peru, Ind., at death, was b. Nov. 15, 1834, d. June 22, 1864, between Collinsville, and White Station, Tenn. He m. Sarah Barnett. William, Apr. 10, 1858—June 21, 1862; Elizabeth, 4726.

4725. Joseph Hostetler enlisted Oct. 15, 1861, in Co. A 52 Regiment Indiana Volunteer Infantry and served in the campaigns of that regiment and company till he with six others was taken prisoner along the Memphis and Charleston railroad. They were taken four miles into the woods and shot despite the entreaties of the prisoners for mercy. The seven men were left for dead, but one man, Levi Schisel, of the same company, revived and by the help of a colored man returned to his regiment. Biographical and Genealogical History of Cass, Miami, Howard and Tipton Counties, Indiana, Vol. II.

4726, Elizabeth Rachel Hostetler[6], 4725, Hampton, Iowa, was b. Saturday, Jan. 21, 1861, in Erie Tp., Miami Co., Ind., and m. Thursday, May 15, 1879, by Rev. D. M. B. Patton, Thomas P. Baber, son of John Baber who d. May 9, 1906, at Macy, Ind., and Elizabeth Homan who d. Aug. 15, 1905. United Brethren church. Bertha Rosetta, Monday, Apr. 5, 1880—; Myrta Anise, Sunday, July 31, 1881—; Chester C., Thursday, Sept. 29, 1885—.

4727, Jacob C. Hochstetler[5], 4704, Peru, Ind., was b. Mar. 24, 1837, in Tuscarawas Co., Ohio, and m. May 5, 1867, at Laporte, Ind., by Rev. John Winters, Nancy E. Baldwin, dau. of John and Amanda (Beaver) Baldwin. Carpenter and farmer. United Brethren church. J. M., 4728; Louis, 4729; Alta May, 4730; Rose E., 4732; Sylvester, May 30, 1884—.

4728, J. M. Hochstetler[6], 4727, Peru, Ind., was b. Nov. 5, 1867, and m. Oct. 1, 1898, in Union Tp., Miami Co., Ind., Ella R. Bond, dau. of Jesse R. and Rosanna (Cook) Bond.

4729, Lou Hochstetler[6], 4727, Peru, Ind., was b. Mar. 14, 1870, and m. Sept. 23, 1894, Dora Swoverland, dau. of Andrew and Catherine (Shafer) Swoverland, Peru, Ind. Harry, June 10, 1908—.

4730, Alta May Hochstetler[6], 4727, Montague, Mich., was b. Aug. 30, 1874, and m. (1) June 13, 1892, George Phillips. Florence, 4731. M. (2) June 14, 1909, at Grand Rapids, Mich., by Rev. W. H. Palmer, Leon H. Pond, son of Monroe A. and Emma E. (Wiard) Pond, Montague, Mich.

4731, Florence Phillips[7], 4730, Grand Rapids, Mich., was b. Sept. 29, 1892, and m. Aug. 12, 1909, Cornelius Proos.

4732, Rose E. Hochstetler[6], 4727, Wabash, Ind., at death, was b. Oct. 29, 1875, d. Sept. 11, 1904, and m. Mar. 16, 1893, Noah Waymire, now of Peru, Ind. Glen, May 2, 1892—d. young; Harry J., May 5, 1894—; Roy E., Jan. 30, 1896—; Maud, July 14, 1897—; Bessie M., Sept. 29, 1899—; Carter C., June 14, 1903—.

4733, Susan Hochstetler[5], 4704, Peru, Ind., at death, was b. Dec. 15, 1839, near Shanesville, Ohio, and d. Apr. 25, 1880. She m. Jordan Michael McClain, who d. May 8, 1910. Nancy Agnes, 4734; Christina, 1700; Mary Ellen, 4735; Jacob H., Jan. 13, 1863—Sept. 17, 1866; Catherine, 4736; Susanna, Dec. 6, 1866—Feb. 24, 1867; Jonas, 4737; Levi, 4738; Elizabeth Amanda, 4739; William, June 5, 1875—, blind since 12 yrs. of age, now evangelist of the United Brethren church, address Greentown, Ind.; Minnie Edith, 4740; John Michael, Apr. 10, 1880—d. at three months.

4734, Agnes McClain[6], 4733, Peru, Ind., was b. Aug. 30, 1858, near Peru, Ind., and m. Sept. 25, 1881, near Peru, Ind., by Rev. George Leonard, Watson Stoner, b. May 16, 1857, near Peru, Ind., the son of Rudolph and Mary Ann (Patterson) Stoner. United Brethren church. Harvey, Sept. 2, 1888—; Frank, Aug. 24, 1890—; Noah, Aug. 3, 1892—; Effie, Sept. 3, 1894—; Alice, Nov. 26, 1897—; Alma, d. Mar. 21, 1883; Lester, d. Aug. 6, 1885; Ivy, d. Aug. 26, 1891.

4735, Mary Ellen McClain[6], 4733, Huntington, Ind., was b. Sept. 17, 1861, near Peru, Ind., and m. Mar. 22, 1888, at Peru, Ind., by Rev. D. M. Patton, John Maurer, son of Fred and Mary Ellen (Clupper) Maurer, Wabash, Ind.

4727. Four sons of William Hochstetler served in the Civil War. Jacob, Jonas, Benjamin and Joseph enlisted Oct. 15, 1861, in Co. A 52 Regiment Indiana Infantry Volunteers. The enlistment was for three years, but Jacob continued in service till Jan. 31, 1865. He took part in the battles of Fort Donaldson, Corinth, Nashville, and Eastport. A full account of the campaigns in which Jacob served appears in Vol. II. of Biographical and Genealogical History of Cass, Miami, Howard and Tipton Counties, Indiana.

Methodist church. Clara Mae, Feb. 17, 1889—; Hazel Laomah, Aug. 17, 1890—; Floyd E., June 9, 1903—.

4736, Katherine D. McClain[6], 4733, Wabash, Ind., was b. Nov. 24, 1864, in Erie Tp., Miami Co., Ind., and m. Sept. 12, 1889, by Rev. W. S. Kauffman, George G. Maurer, son of Frederick J. and Mary Ellen (Clupper) Maurer, Wabash, Ind. Evangelical church. L. M., June 28, 1890—; Lura E., Dec. 14, 1892—.

4737, Jonas McClain[6], 4733, Denver, Ind., was b. Apr. 5, 1868, in Miami Co., Ind., and m. Dec. 28, 1898, at Wabash, Ind., by Rev. Daniel Barnett, Ida J. Petty, dau. of Aaron N. and Jane (Kirkman) Petty. Carpenter. Methodist church. Paul D., Oct. 3, 1899—; Roy J., Mar. 15, 1904—.

4738, Levi Isaiah McClain[6], 4733, Macy, Ind., was b. Dec. 7, 1869, near Peru, Ind., and m. Mar. 28, 1894, near Peru, Ind., by Rev. J. N. Martin, Luella May Tracy, dau. of James and Martha J. (Sampsel) Tracy, Gilead, Ind. United Brethren church. Alpha Orest, Jan. 5, 1895—; Arrie Glee, Sept. 26. 1896—; Lillian Gail, Apr. 28, 1898—; Tracy Earl, Sept. 4, 1899—; Mildred Lavosco, Oct. 26, 1910—.

4739, Elizabeth Amanda McClain[6], 4733, Homer, Ill., was b. Feb. 11, 1873, in Erie Tp., Miami Co., Ind., and m. Sept. 11, 1898, at St. Joseph, Ill., by Rev. George M. Hobson, Franklin Oscar Elliott, son of Asa Oscar Elliott and his wife Almira Whitlock, dau. of Rev. Thomas Whitlock, a Cumberland Presbyterian minister. Floyd Raymond, Aug. 4, 1902—; Georgia Almira, May 9, 1904—.

4740, Minnie Edith McClain[6], 4733, Peru, Ind., was b. Sept. 10, 1877, in Erie Tp., Miami Co., Ind., and m. Sept. 21, 1899, near Peru, Ind., by Rev. Jonas B. Bair, Charles Henry Judy, son of John and Lizzie (Early) Judy, Peru, Ind. United Brethren church. Richard Franklin, Sept. 1, 1901—; Louisa Irene, Dec. 3, 1903—.

4741, Jonas Hochstetler[5], 4704, Peru, Ind., was b. Jan. 25, 1842, near Shanesville, Ohio, and m. Apr. 22, 1865, by Rev. Ely Hoover, Harriet Wolfe, b. Oct. 17, 1846, the dau. of Andrew and Mary Ann (Beaver) Wolfe, Chili, Ind. Served in Civil War, enlisting Aug. 15, 1863, as corporal in Co. C 118 Regiment. Mustered out Mar. 1, 1864. Veterinary surgeon. Steward of the United Brethren church. Andrew L., 4742; Charles E., 4743; Jonas A., 4744; William W., 4745.

4742, Andrew L. Hostetler[6], 4741, Peru, Ind., was b. Mar. 3, 1866, in Erie Tp., Miami Co., Ind., and m. Mar. 29, 1896, at Peru, Ind., by Rev. J. W. Eby, Lucy Ann Cumberland, dau. of Thomas W. and Elizabeth Jane (Lowe) Cumberland, Peru, Ind. Lyman, Dec. 15, 1896—; Ada Marie, Sept. 5, 1898—; Kenneth, Nov. 13, 1900—.

4743, Charles Edwin Hochstetler[6], 4741, Fort Wayne, Ind., was b. Nov. 11, 1867, near Peru, Ind., and m. Sept. 29, 1892, at Peru, Ind., by Rev. E. L. Seamans, D. D., Cora Belle Russell, dau. of James M. and Eliza (Neff) Russell, Peru, Ind. Teacher, insurance clerk and commission merchant. Methodist church. Alice, Feb. 18, 1897—.

4737. Aaron N. Petty, the son of William and Mary Petty. Jane Kirkman, the dau. of Peter and Mary Kirkman; the son of John and Mahala Kirkman. Mary, the wife of Peter Kirkman, the dau. of James and Jane Smith.

4739. Asa Oscar Elliott, the son of William Elliott, b. July 23, 1816, d. Mar. 26, 1888. Almira Whitlock, b. June 2, 1852, the dau. of Thomas Whitlock, b. Nov. 25, 1825, in Tennessee, and his wife Nancy Campbell, b. May 12, 1825, in Tennessee. They were m. in 1850, in Ill.

Hostetler Family Reunion at Peru, Ind., Aug. 31, 1910.

4744, Jonas A. Hostetler[6], 4741, Peru, Ind., was b. Oct. 4, 1869, near Peru, Ind., and m. Mar. 4, 1899, by Rev. J. H. Jackson, Annie B. Miller, dau. of Samuel and Catherine (Coleman) Miller, Peru, Ind. Teacher and farmer. Class leader and S. S. Supt. in United Brethren church. Dwight Wainscott, Apr. 29, 1900—; Cassel Vanholt, Aug. 19, 1903—; Bernie Aubray, Nov. 3, 1906—.

4745, William W. Hochstetler[6], 4741, Peru, Ind., was b. Apr. 6, 1874, and m. May 26, 1898, Nellie Shinn.

William, Joseph,
Benjamin, John, Jacob.
Christina, Benjamin, John,
Benjamin, Benjamin, John,
Susanna, John, Jacob.
Magdalena, Elizabeth, David,

4746, Benjamin Hochstetler[5], 4704, Sugarcreek, Ohio, at death, and Susan B. Hochstetler[6], 1896, were m. Nov. 10, 1866. He was b. May 24, 1844, and d. Nov. 1, 1871. She was b. Oct. 27, 1846. Amish church. William C., 4747; Oliver, 4748.

4747, William C. Hochstetler[6], 4746, Nappanee, Ind., was b. Mar. 24, 1867, and m. June 8, 1908, Mary Moth. Amish church. Roy Maynard, May 3, 1909—.

4748, Oliver Hochstetler[6], 4746, Sugarcreek, Ohio, was b. Mar. 14, 1870, and m. (1) Dec. 1, 1895, Minnie Gerber who d. Feb. 5, 1901. Amish church. Ivy, Oct. 25, 1896—; Florence, May 15, 1900—. M. (2) Jan. 4, 1903, Melinda Blosser who was b. July 1, 1879. Firmen, July 13, 1903—; Della, June 3, 1905—; Martha, Apr. 16, 1908—.

4749, Amanda Hostetler[5], 4704, Peru, Ind., was b. Aug. 16, 1848, near Peru, Ind., and m. Jan. 1, 1864, at Peru, Ind., by Rev. Allen Skillman, John Working, son of Jacob Working. United Brethren church. Pleasant, 4750; Henry Edward, 4751; William Emanuel, 4752; Christina Elizabeth, 4753; Dilla Ann, 4754; John Franklin, 4755; Andrew Jackson, 4756; Effie May, Feb. 26, 1880—; Albert Sesco, 4757; Emma Lela, Nov. 19, 1884—; Nettie Elmyra, 4758; Jennie Maude, Nov. 28, 1888—; Jonah Jacob Leonard Delmark, Sept. 28, 1893—.

4750, Pleasant Working[6], 4749, Peru, Ind., m. Dovey Day.

4751, Henry Edward Working[6], 4749, Peru, Ind., was b. Mar. 31, 1867, and m. Feb. 21, 1895, Martha Ella Keim, dau. of George and Katherine (Wambaugh) Keim, Peru, Ind. Ralph Leray, Apr. 13, 1896—; Ruth Marie, Dec. 17, 1899—; Carrie Katherine, Nov. 13, 1904—; Georgia Ethel, Dec. 20, 1906—.

4752, William Emanuel Working[6], 4749, Peru, Ind., was b. Feb. 28, 1869, in Richland Tp., Miami Co., Ind., and m. Jan. 7, 1900, at Wabash, Ind., Bertha A. Deeter, dau. of Reuben and Sarah A. (Roser) Deeter, Wabash, Ind.

4753, Christina Elizabeth Working[6], 4749, Wabash, Ind., was b. Aug. 28, 1871, and m. Nov. 26, 1890, Absalom Wilson who was b. Nov. 16, 1866. Sylvan, Aug. 9, 1891—; Levi, Feb. 1, 1893—; Allen, Feb. 24, 1895—; Ira, Dec. 24, 1896—; Byron, May 6, 1899—; Frances, Aug. 6, 1902—; Owen, Nov. 10, 1904—; Oscar, Feb. 10, 1908—.

4754, Dilla Ann Working[6], 4749, Peru, Ind., was b. Sept. 1, 1873, and m. Sept., 1898, Mr. Kauffman.

4755, John Working[6], 4749, Wabash, Ind., was b. Dec. 31, 1876, at Peru, Ind., and m. July 9, 1899, at Royal Center, Ind., by Rev. H. C. Neal, May Loomis, dau. of D. and Fannie (Stanton) Loomis, Mexico, Mo. Carpenter, wreck foreman and farmer. Esther, Mar. 9, 1900—; Idella, Apr. 11, 1902—;

Vernon, Apr. 19, 1904—June 1, 1907, clothing caught fire and d. from inhaling smoke and flame.

4756, Andrew Jackson Working[6], 4749, Peru, Ind., was b. Mar. 18, 1878, and m. July 4, 1899, at Wabash, Ind., by Rev. Charles Little, Emma Stoops, dau. of Samuel and Sarah (Crow) Stoops, Wabash, Ind. Car builder. Leo Stoops, Feb. 1, 1900—; Evelyn Marie, June 4, 1903—; Velma Lucile, Jan. 1, 1906—.

4757, Albert Sesco Working[6], 4749, Peru, Ind., was b. Apr. 3 1883, near Chili, Ind., and m. Feb. 21, 1904, by Rev. L. M. Love, Clara Jones, dau. of Alonzo and Mary (Moss) Jones, Peru, Ind. Ara Clayson, Aug. 26, 1904—; Loren Russel, Sept. 9, 1907—.

4758, Nettie E. Working[6], 4749, Peru, Ind., was b. Nov. 14, 1886, at Peru, Ind., and m. June, 1904, at Peru, Ind., by Rev. L. W. Love, Ora L. Fawley, son of Henry L. and Mattie (Eikens) Fawley, Peru, Ind. United Brethren church. Ocla, 1905—; Audra, 1907—.

4759, Pleasant L. Hochstetler[5], 4704, Peru, Ind., at death, was b. Aug. 17, 1854, near Peru, Ind., d. May 8, 1907. He m. Feb. 26, 1885, by Rev. J. A. Farmer, Emma Ullman, dau. of Peter and Ruth (Kelly) Ullman. Carpenter and farmer. United Brethren church. Pleasant William, June 4, 1887—.

Henry, John, Jacob.

4760, Henry Hochstetler[3], 2, Farmerstown, Ohio, at death, was b. Aug. 19, 1773, near Hamburg, Berks Co., Pa., d. Dec. 19, 1846, and m. (1) Barbara Schrock, of fam. 674, note. He resided on the farm owned later by Christian Yoder, a mile southwest of Summit Mills, Pa. He moved to near Farmerstown, Ohio, about 1832. Deacon in Amish church. The dates of birth of his children are taken from his business ledger, now in possession of his grandson, Noah W. Hochstetler, who resides on part of his grandfather's farm. Gnagey Gen. pp. 172-4, give an account of this family. Jonathan, 4761; Catherine, 4846; Veronica, 4912; Elizabeth, 5057; Barbara, 5283; Henry, 5361; Rachel, 5407; Adam, 5444; John, 5490. He m. (2) Sarah Yoder, who was b. June 15, 1794, and d. July 27, 1880. Moses, 5516; David, 5537; Lydia, 5584; Leah, 5619; Noah, 5662; Sarah, 5685; Samuel, 5689; Manasses, 5699; Susanna, 5710; Mary, 5746.

4761, Jonathan Hochstetler[4], 4760, Elklick, Pa., at death, was b. July 22, 1796, and m. May 3, 1818, Susanna Gnaegi who was b. Sept. 20, 1799, the dau. of Johannes and Elizabeth (Miller) Gnaegi, both of whom d. near Meyersdale, Pa., on the farm now owned by Elias and Jacob E. Gnagey. Their family appears in the Gnagey Gen. Fam. 2. Jonathan d. Sept. 28, 1871, and Susanna Feb. 21, 1870. Member of the Am. Men. church. Gnagey Gen. Fam. 298. Christian, 4762; Sarah, 4766; Elizabeth, 4771; Solomon, 4781; Gertrude, 4788; Katie, 4807; Elias, 4830; Matilda, 4835; Benjamin, May 26, 1832—Mar. 29, 1908; Susanna, 4841; Polly, 4843; Moses, Sept. 28, 1837—Jan. 30, 1904, at St. Paul, Pa.; Daniel, Apr. 10, 1840—.

Christian, Jonathan, Henry, John, Jacob.

4762, Christian Hochstetler[5], 4761, Elklick, Pa., at death, was b. Jan. 9, 1819, and m. Dec. 23, 1855, Barbara Stevanus who was b. Oct. 11, 1835. He d. Sept. 23, 1888. Member of the Am. Men. church. Gnagey Gen. Fam. 299. Beachey Gen. Fam. 212. Joel, June 8, 1859—July 28, 1860; John, 4763; Polly, 5008; Sarah, July 5, 1864—; Fannie, 4764; Elizabeth, 4765; Matilda, Apr. 28, 1871—Sept. 2, 1897; Mary, June 29, 1874—.

4763, John C. Hochstetler[6], 4762, Meyersdale, Pa., R. 2, was b. Oct. 19,

1860, and m. May 9, 1905, by Moses D. Miller, Tinah I. Miller, dau. of Isaac and Elizabeth (Miller) Miller, Sugarcreek, Ohio, whose family appears in the Gnagey Gen. Fam. 10. See fam. 9167. Amish Mennonite church.

4764, Fannie Hochstetler[6], 4762, Meyersdale, Pa., R. 2, was b. near Elklick, Pa., June 12, 1866, and m. Mar. 24, 1901, by Moses D. Yoder, David H. Yoder who was b. Mar. 28, 1859, the son of Absalom Yoder, who was the son of David Yoder. David H. Yoder is the father of four children, three living, by his former wife, Amanda Barkman, dau. of Peter Barkman. Member of the Am. Men. church.

4765, Elizabeth C. Hochstetler[6], 4762, Gordonville, Pa., was b. near Elklick, Pa., May 18, 1868, and m. June 18, 1899, Jonathan K. Beiler who was b. July 9, 1861, in Lancaster Co., Pa., and whose former wife was Fannie Zook. Ada, Dec. 11, 1900—; Mary, May 7, 1902—; Noah, Sept. 13, 1903—May 1, 1904; Menno, Oct. 3, 1905—Mar. 26, 1906; Lena, Feb. 21, 1907—Apr. 29, 1909.

4766, Sarah Hochstetler[5], 4761, Summit Mills, Pa., at death, was b. near Elklick, Pa., Mar. 20, 1820, and d. Jan. 10, 1891. She was m. to Christian Yoder. Member of the Am. Men. church. Gnagey Gen. Fam. 301. Samuel, Jan. 3, 1851—Feb., 1881; Elias, 4767.

Eli, Sarah, Jonathan, Henry, John, Jacob.
Dora, Christian, Henry, Henry, John, Jacob.

4767, Eli C. Yoder[6], 4766, Meyersdale, Pa., and Dora C. Hochstetler[6], 5394, were m. Feb. 8, 1880, in Elklick Tp., Somerset Co., Pa., by Bishop Manasses Beachy. He was b. Oct. 10, 1854, and she Sept. 8, 1861, at Summit Mills, Pa. Amish church. Gnagey Gen. Fam. 302. John, Nov. 22, 1880—Jan. 17, 1881; Nancy, 4768; Henry, 4769; Minnie, 4770; Sarah, 5011; Cora, Feb. 18, 1889—; Effie, Dec. 19, 1890—; Daisy, Jan. 29, 1893—; Adaline, Mar. 22. 1895—; Leila, Apr. 28, 1897—; Claude, June 19, 1899—; Oma, Oct. 8, 1901—.

4768, Nancy Yoder[7], 4767, Aurora, West Va., was b. Jan. 31, 1882, and m Mar. 9, 1902, at Summit Mills, Pa., by Bishop Moses D. Yoder, Lewis M. Beachy who was b. Mar. 25, 1871, the son of Manassas J. Beachy who was b. June 14, 1837, and d. June 5, 1895, at Grantsville, Md., and Elizabeth Headings who was b. Aug. 10, 1835. Minnie L., June 25, 1903—.

Eli, Sarah, Jonathan,
Henry, **Henry, John, Jacob.**
Dora, Christian, Henry,
Amanda, Lydia, Elizabeth, Catherine, Anna, John, Jacob.

4769, Henry E. Yoder[7], 4767, Oakland, Md., and Amanda Swartzentruber[7], 3816, were m. Apr. 1, 1906, at Gortner, Md., by Bishop Moses Yoder. He was b. Apr. 5, 1884, at Meyersdale, Pa., and she Oct. 25, 1884. Fannie, May 6, 1907—; Alvin, June 30, 1908—.

4770, Minnie Yoder[7], 4767, Grantsville, Md., was b. Apr. 29, 1885, at Summit Mills, Pa., and m. July 14, 1901, at Summit Mills, Pa., by Bishop Moses D. Yoder, Menno E. Hershberger, son of Emanuel D. and Mary J. (Miller) Hershberger, Grantsville, Md. Gnagey Gen. Fam. 78, Beachy Gen. Fam. 358. Amish church. Annie M., June 3, 1904—; Ivy M., Apr. 3, 1906—; Frieda M.. Jan. 12, 1908—; Ada M., Aug. 23, 1909—.

Elizabeth, Jonathan, Henry, John, Jacob.

4771, Elizabeth Hochstetler[5], 4761, Springs, Pa., at death, was b. near Elklick, Pa., Oct. 27, 1821, and d. June 21, 1884. She m. John Summy who was b. Feb. 9, 1826, and d. Apr. 11, 1884. Member of the Am. Men. church. Gnagey Gen. Fam. 303. Christian, Mar. 20, 1849—, Inman, Kansas; Sarah Summy, Dec. 2, 1850—Sept. 21, 1861; Elizabeth, 3363; Solomon, 4772; Benjamin, 4775; Perry, 4776; Gertrude, 4777.

4772, Solomon Summy[6], 4771, Meyersdale, Pa., R. 2, was b. at Elklick, Pa., Sept. 18, 1854, and m. (1) Jan. 8, 1880, by Bishop Moses Miller, Catherine Speicher who was b. Nov. 27, 1848, and d. Sept. 21, 1905. Farmer and poultryman. Member of the Am. Men. church. Gnagey Gen. Fam. 305. John, Oct. 22, 1880—Dec. 9, 1880; Benjamin, 4773; Jost, 4774; Infant son, Feb. 23, 1885; Jacob, Feb. 11, 1888—. M. (2) Mar. 11, 1906, by Moses D. Yoder, Matilda Stephannus, b. Oct. 25, 1842, the dau. of John and Anna (Hershberger) Stevanus whose fam. appears in the Beachy Gen. Fam. 209.

Benjamin, Solomon, Elizabeth, Jonathan, Henry, John, Jacob.
Mary, Lydia, Barbara, Henry, John, Jacob.

4773, Benjamin Summy[7], 4772, Dundee, Ohio, R. 3, and Mary Wingerd[6], 5355, were m. Nov. 29, 1906. He was b. Nov. 21, 1881, and she Sept. 24, 1874. Members of the Am. Men. church.

Yost, Solomon, Elizabeth, Jonathan, Henry, John, Jacob.
Emma, John, Rachel, Veronica, Henry, John, Jacob.

4774, Yost Summy[7], 4772, Meyersdale, Pa., R. 2, and Emma J. Kinsinger[7], 5009, were m. Oct. 28, 1906, by Moses D. Yoder. He was b. Feb. 23, 1885, and she Aug. 5, 1888. Members of the Am. Men. church. Infant son, Oct. 12, 1907; Infant son, Mar. 15, 1909; John, July 21, 1910—.

4775, Benjamin Summy[6], 4771, Meyersdale, Pa., was b. at Elklick, Pa., Aug. 20, 1856, and m. Mar. 17, 1891, at Sabetha, Kansas, Kate M. Shaulis who was b. Nov. 6, 1867. Laborer. Member of the Lutheran church. Gnagey Gen. Fam. 306. Harry Edward, Mar. 27, 1892—; May Elizabeth, May 4, 1895—; Ellerd Benjamin, Mar. 12, 1901—.

4776, Perry Summy[6], 4771, Waterloo, Iowa, was b. Aug. 11, 1859, at Elklick, Pa., and m. Dec. 23, 1887, at Waterloo, Iowa, by Elder Samuel M. Miller, Myra May Miller, dau. of William Miller, Waterloo, Iowa, and his wife Abigail Buechley, dau. of Elder Elias K. Buechley, Meyersdale, Pa. Member and deacon of the German Baptist Brethren church. Gnagey Gen. Fam. 307. Alvin M., Aug. 5, 1889—; Guy G., May 4, 1891—; Frank B., Nov. 12, 1892—; Jay H., July 5, 1895—; Abbie Esther, Sept. 7, 1897—; William Roy, May 11, 1901—July 19, 1906, appendicitis, buried in Orange Tp. Cemetery, Waterloo, Iowa; Velma Blanche, Apr. 13, 1903—.

4777, Gertrude Summy[6], 4771, Grantsville, Md., was b. Aug. 17, 1861, and m. Aug. 14, 1881, by David Fuller, Esq., Conrad J. Burkholder who was b. Dec. 21, 1860, and d. Apr. 29, 1908, of typhoid fever. Amish church. Gnagey Gen. Fam. 308. Sarah, Dec. 25, 1882—; Mary, 4778; Evan, Dec. 3, 1886—; Polly, 4779; Barbara, 4780; Perry, Dec. 20, 1892—; Daniel, Apr. 14, 1895—; Emma, Mar. 22, 1897—; Lydia, July 2, 1898—; John, Aug. 20, 1900—; Cora, Oct. 7, 1903—.

4778, Mary Burkholder[7], 4777, Reid Hill, Alta, Canada, was b. Feb. 27, 1885, in Somerset Co., Pa., and m. Jan. 28, 1904, at Grantsville, Md., by Bishop Joel J. Miller, Menno S. Guengerich who was b. May 20, 1879, the son of Samuel D. and Barbara (Beachy) Guengerich, Wellman, Iowa. Beachy Gen. Fam. 279. Amish church. Vernie, Nov. 14, 1904—; Harvey, Dec. 19, 1905—; Barbara, Aug. 5, 1907—; Emma, Sept. 7, 1910—.

4779, Polly Burkholder[7], 4777, Gibbon Glade, Pa., was b. Feb. 27, 1889, and m. Nov. 24, 1909, James W. Livengood who was b. July 21, 1888, the son of Josiah and Martha M. (Tissue) Livengood, Gibbon Glade, Pa. Dunkard church.

4780, Barbara Burkholder[7], 4777, Teets, West Va., was b. Aug. 13, 1890, near Salisbury, Pa., and m. Nov. 22, 1907, near Springs, Pa., by George

E. Yoder, Calvin E. Herring who was b. Feb. 15, 1884, the son of Frank Herring, and Period Wright, b. Sept. 15, 1868. Frank Herring, son of W. H. Herring, b. Nov. 14, 1834. Dunkard church. Opal Leona, Feb. 19, 1909—Mar 30, 1909.

Solomon, Jonathan, Henry, John, Jacob.
Polly, Dorley, John, John, John, Jacob.

4781, Solomon Hochstetler[5], 4761, Berlin, Ohio, at death, and Polly Mast[6], 1935, were m. in 1851, by Bishop Moses Miller. He was b. Feb. 23, 1823, near Elklick, Pa., and d. May 19, 1888. She was b. Nov. 14, 1832. Gnagey Gen. Fam. 309. Amish church. Susanna, 5288; Christian, June 17, 1855—; Dora, 5331; Sarah, 4782; Jonathan, Feb. 18, 1863—1864; Elias, June 10, 1864—; Henry, 4785; Solomon, 4786; Mary, 4787.

4782, Sarah Hochstetler[6], 4781, Fredericksburg, Ohio, was b. Oct. 28, 1860, at Mt. Hope, Ohio, and m. Dec. 28, 1881, at Mt. Hope, Ohio, by David S. Miller, Daniel M. Wengerd who was b. Jan. 13, 1862, the son of Moses and Magdalena (Yoder) Wengerd, Shanesville, Ohio. Amish church. Gnagey Gen. Fam. 312. Moses, 4783; Solomon, 4784; Magdalena, July 6, 1886—; Noah, Nov. 6, 1888—; Andrew, Dec. 20, 1890—; Amos, Dec. 24, 1896—; Sarah, Mar. 14, 1899—; Joseph, Jan. 9, 1903—Feb. 19, 1903.

4783, Moses Wengerd[7], 4782, Charm, Ohio, was b. Oct. 15, 1882, and m. Jan. 14, 1905, Susanna Yoder who was b. Dec. 8, 1882, the dau. of Christian Yoder, Becks Mills, Ohio, and Elizabeth Reber, dau. of Andrew Reber. Lovina, Mar. 22, 1906—; Joseph, Aug. 13, 1907—.

4784, Solomon D. Wengerd[7], 4782, Mt. Hope, Ohio, was b. Sept. 18, 1884, at Mt. Hope, Ohio, and m. (1) Dec. 15, 1904, Fanny Yoder who was b. Nov. 28, 1883, and d. Dec. 5, 1905. Amish church. Elizabeth, Nov. 13, 1905—; Sarah, Nov. 13, 1905—. M. (2) Dec. 28, 1906, Elizabeth Yoder, who was b. Aug. 28, 1888, the dau. of Jeremiah and Elizabeth (Miller) Yoder, Dundee, Ohio. She is a sister of Fanny, the first wife. Savilla, Jan. 1, 1908—.

Solomon, Jonathan, Henry,
Henry, John, Jacob.
Polly, Dorley, John, John,
Sarah, Mary, Susanna, Henry, John, Jacob.

4785, Henry S. Hochstetler[6], 4781, Shanesville, Ohio, and Sarah D. Miller[6], 5711, were m. Jan. 2, 1890, at Charm, Ohio, by Samuel Miller. He was b. Dec. 16, 1867, at Mt. Hope, Ohio, and she Oct. 12, 1870. Amish church. Gnagey Gen. Fam. 313. Infant, Jan. 11, 1891; Daniel H., Aug. 9, 1892—; Solomon, Mar. 22, 1894—; Mary Ann, Sept. 23, 1895—; Eli, Feb. 22, 1897—; Amanda, Mar. 17, 1898—; Jonas, May 17, 1900—; Sadie, Apr. 1, 1902—; Henry, Dec. 5, 1903—; Matilda, Mar. 7, 1907—.

Solomon, Solomon, Jonathan, Henry, John, Jacob.
Lena, Urias, Katie, Jonathan, Henry, John, Jacob.

4786, Solomon S. Hochstetler[6], 4781, Meyersdale, Pa., and Lena M. Yoder[7], 4821, were m. Mar. 10, 1901, at Flag Run, Somerset Co., Pa., by Rev. Moses D. Yoder. He was b. Aug. 29, 1870, one mile south of Mt. Hope, Ohio, and she Apr. 2, 1879. Amish church. Dora S., Apr. 10, 1902—July 17, 1902; Andrew S., July 18, 1903—Feb. 5, 1904; Katie S., May 2, 1907—; Amelia, Apr. 7, 1910—Apr. 8, 1910; Mintia, Apr. 7, 1910—Apr. 10, 1910.

4787, Mary Hochstetler[6], 4781, Mt. Hope, Ohio, at death, was b. Dec.

4782. Bishop Moses Wengerd was b. Aug. 14, 1821, the son of Christian Wengerd, who came to America in 1801, when 15 years old, and Fanny Miller, the dau. of Smit Miller, of fam. 1939, note; the son of Jacob Wengerd, whose wife's maiden name was Sommers. Magdalena Yoder was m. Oct. 27, 1842, the dau. of Stephen Yoder and Fanny Miller, the son of John Yoder.

13, 1873, d. Oct. 13, 1906, and m. Amos N. Garber, son of Nathaniel and Catherine (Gingerich) Garber, Mt. Hope, Ohio. Christian A., Oct. 25, 1895—.

4788, Gertrude Hochstetler[5], 4761, Elklick, Pa., at death, was b. Feb. 23, 1823, at Elklick, Pa., d. Mar. 14, 1865, of consumption, and was m. to Henry Yoder. Gnagey Gen. Fam. 314. Emanuel, 4789; Sarah, 4791; Lydia, 4795; Carrie, 4796; Joel, 4800; Barbara, 4801; Matilda, 4806.

4789, Emanuel Yoder[6], 4788, Springs, Pa., was b. June 8, 1853, and m. Sept. 3, 1882, Sarah Livengood who was b. Apr. 23, 1860. Gnagey Gen. Fam. 315. George, 4790; Gertrude, Mar. 21, 1885—; Bertha, May 13, 1887—; Florence, Apr. 1, 1890—.

4790, George E. Yoder[7], 4789, Meyersdale, Pa., was b. Jan. 20, 1884, near Springs, Pa., and m. Feb. 21, 1906, by Rev. F. S. Fike, Clara Beachy, dau. of Christian and Annie (Coblentz) Beachy. Beachy Gen. Fam. 523. Minister in the Church of the Brethren. Infant, Dec. 11, 1906; Ruth Lucille, Nov. 23, 1907—.

4791, Sarah Yoder[6], 4788, Rockwood, Pa., was b. Feb. 8, 1851, and m. Feb. 1, 1870, Archibald Livengood, who d. Nov. 21, 1910, the son of Jacob S. and Elizabeth (Miller) Livengood. Dunkard church. Gnagey Gen. Fam. 318. Lloyd, 4792; Nelson, Jan. 17, 1872—Dec. 29, 1874; John, Jan. 10, 1874—Jan 25, 1874; Noah, Apr. 2, 1875—Jan. 8, 1882; Alice, 4793; Emanuel, May 4, 1880—; Vestie E., 4794; Frank, Dec. 18, 1884—; Charles, Dec. 18, 1887—; Grace, July 17, 1889—Aug. 10, 1889; Clayton, July 17, 1889—; Carrie, Dec. 2, 1890—; Fern, Mar. 24, 1892—Mar. 24, 1892; Sadie, Mar. 12, 1894—.

4792, Lloyd W. Livengood[7], 4791, Davidsville, Pa., was b. Nov. 15, 1874, at Elklick, Pa., and m. May 1, 1900, at Cumberland, Md., by Rev. M. P. Yingling, Araminta Hoover, dau. of Francis and Rosanna (Sipe) Hoover, Milford, Pa. Blacksmith. Lutheran church. Nellie Fern, Sept. 18, 1900—.

4793, Alice Livengood[7], 4791, Franklin Grove, Ill., was b. Feb. 27, 1877, and m. Dec. 10, 1902, Jesse James O'Neal, who was b. Mar. 11, 1882. Wilbur, Nov. 4, 1903—; Eleanor, Oct. 14, 1905—; Robert, Mar. 22, 1907—; Elsie, Nov. 14, 1909—.

4794, Vestie Livengood[7], 4791, Mifflinburg, Pa., was b. July 20, 1882, and m. Mr. Gutelins.

4795, Lydia Yoder[6], 4788, Springs, Pa., was b. Oct. 21, 1851, near Elklick, Pa., and m. Oct. 3, 1875, by Elder Joel Gnagey, Cyrus Rodamer, son of Henry Rodamer, Berlin, Pa., whose wife was a Long. German Baptist church. Milton, Aug. 9, 1882—; Mamie, Apr. 14, 1884—; Stewart, Aug. 9, 1891—.

4796, Carrie Yoder[6], 4788, Elklick, Pa., was b. July 24, 1855, and m. in 1872, Elijah Livengood who was b. Apr. 5, 1848. Gnagey Gen. Fam. 317. German Baptist church. Henry, July 4, 1873—; Lizzie, Oct. 7, 1875—; Joseph, 4797; Abraham, 4798; Daniel, 4799.

4797, Joseph Livengood[7], 4796, Elklick, Pa., was b. Nov. 30, 1877, and m. Jan. 22, 1908, Celeste May Fike, dau. of Aaron and Rebecca (Rudolph) Fike, Oakland, Md. Carleton Taft, Oct. 8, 1908—; Denver J., Mar. 14, 1910—.

4798, Abraham Livengood[7], 4796, Keyser, West Va., was b. Dec. 15, 1880, and m. Elizabeth Muran. Elizabeth Augusta, Aug. 3, 1909—.

Daniel, Carrie, Gertrude, Jonathan, Henry, John, Jacob.
Mabel, Ida, Elizabeth, John, Jacob, Jacob, John, Jacob.

4799, Daniel W. Livengood[7], 4796, Latrobe, Pa., and Mabel Miller[8], 135, were m. in 1906. He was b. Oct. 12, 1884, and she Oct. 10, 1885. She is

a graduate of Juniata College, and he is a druggist. James Emerson, Feb. 6, 1907—; Evelyn Frances, Aug. 21, 1909—.

4800, Joel H. Yoder[6], 4788, Carleton, Neb., was b. July 12, 1862, at Elklick, Pa., and m. Sept. 19, 1889, at Waterloo, Iowa, by Rev. W. H. Lichty, Madeira Miller, dau. of Jacob W. and Maggie (Maust) Miller, Waterloo, Iowa. German Baptist church. Jay W., Jan. 17, 1893—Feb. 10, 1893; Jacob Henry, Oct. 4, 1895—; Wilma June, June 11, 1904—.

4801, Barbara Yoder[6], 4788, Meyersdale, Pa., was b. July 1, 1857, and m. Feb. 10, 1878, Jacob Engle who was b. Dec. 12, 1847. Gnagey Gen. Fam. 320. William Henry, 4802; Herbert, 4803; Ada Matilda, 4804; Daniel, Sept. 16, 1883—; Amos, Apr. 23, 1886—Oct. 27, 1888; Gertrude, 4805; Mary Ann, June 4, 1891—; Edison, Dec. 11, 1893—Jan. 25, 1901; Amanda Ruth, Dec. 11, 1895—; Jacob Rae, Feb. 8, 1898—; Earl, Mar. 3, 1902—Jan. 31, 1907.

4802, William Henry Engle[7], 4801, Elklick, Pa., was b. Nov. 20, 1878, and m. Apr. 30, 1901, Margaret White, dau. of John and Susie C. (Baer) White, Meyersdale, Pa. LeRoy, Sept. 1, 1901—; Leonard, Dec. 24, 1902—; Ethel Irene, Oct. 12, 1904—; Harvey Franklin, Apr. 25, 1909—.

4803, Herbert C. Engle[7], 4801, Canton, Ohio, was b. Sept. 19, 1880, and m. Aug. 20, 1904, Sidney Davis, dau. of Elder John N. and Tena (Schrack) Davis, Springs, Pa. Church of the Brethren. Marling Davis, July 2, 1905—; Everett Weldon, July 1, 1909—.

4804, Ada Matilda Engle[7], 4801, Elklick, Pa., was b. Sept. 25, 1881, and m. Feb. 23, 1908, Charles Oester who was b. May 17, 1879, the son of Charles Julius and Kunigunder (Swartz) Oester, Grantsville, Md. Church of the Brethren. Charles Ray, June 2, 1909—.

4805, Gertrude Engle[7], 4801, Elklick, Pa., was b. Feb. 27, 1889, and m. George Whisler.

4806, Matlida Yoder[6], 4788, Salisbury, Pa., m. Mar. 17, 1881, Abraham P. Beachey who d. Jan. 3, 1896, aged 67 years, 11 months, 10 days. His first wife was Christina Lichty who d. July 14, 1880. Dunkard church. Gnagey Gen. Fam. 321.

4807, Catherine Hochstetler[5], 4761, Summit Mills, Pa., at death, was b. Mar. 28, 1826, near Elklick, Pa., and d. Apr. 4, 1856. She was m. June 15, 1843, to David Yoder who was b. and d. at Summit Mills, Pa. Member of the Am. Men. church. Gnagey Gen. Fam. 322. Solomon D., 4808; Moses D., 4814; Susanna D., 6402; Elizabeth D., 4954; Urias D., 4821; John D., 4824; Daniel D., 4826.

4808, Solomon D. Yoder[6], 4807, Grantsville, Md., was b. Aug. 17, 1845, near Summit Mills, Pa., and m. (1) Sept. 9, 1866, by Bishop Joel Beachey, Barbara Yutzy, dau. of Peter and Mariah (Hershberger) Yutzy, Grantsville, Md. Barbara d. Jan. 23, 1870. Member of the Am. Men. church. Gnagey Gen. Fam. 323. William S., 4809; Lewis S., 4810; Anna S., 3314. M. (2) Jan. 22, 1871, Mrs. Catherine Yutzy Maust, dau. of Daniel and Anna (Brennaman) Yutzy, Pocahontas, Pa. Daniel and Peter Yutzy were brothers and as young men came from Germany. Harvey S., 4811; Norman S., 4812; Sevilla S., 4813.

4807. David Yoder, the son of Yost Yoder and Elizabeth Yoder; son of Henry Yoder, whose death was caused by the kick of a horse. Elizabeth Yoder, the dau. of Benedict Yoder.

William, Solomon, Catherine, Jonathan, Henry, John, Jacob.
Amanda, Christian, Elizabeth, Catherine, Anna, John, Jacob.

4809, William S. Yoder[7], 4808, Grantsville, Md., and Amanda C. Beachy[7], 3796, were m. Sept. 17, 1893, at the Flag Run church, by Rev. M. J. Beachy. He was b. July 7, 1867, and she Sept. 18, 1873. Gnagey Gen. Fam. 324. Amish church. Lloyd W., Nov. 19, 1894—; Noah W., Aug. 27, 1896—; Sarah W., Nov. 3, 1897—; Annie W., Oct. 3, 1899—; Rudolph W., Nov. 3, 1901—; Enos W., Dec. 29, 1903—; Katie W., Nov. 14, 1905—.

Lewis, Solomon, Katie, Jonathan, Henry, John, Jacob.
Elizabeth, Christian, Elizabeth, Catherine, Anna, John, Jacob.

4810, Lewis S. Yoder[7], 4808, Grantsville, Md., and Elizabeth C. Beachy[7], 3796, were m. Nov. 1, 1891, at Niverton, Pa., by Bishop John Gasho. He was b. Jan. 29, 1869, at Grantsville, Md., and she Aug. 4, 1871. Amish church. Clarence, Nov. 11, 1892—; Amelia, Feb. 8, 1894—; Eli, May 27, 1896—; Sevilla, Nov. 18, 1897—; Amanda, Sept. 20, 1899—; Simon, Jan. 9, 1902—; Henry, June 7, 1904—; Mary, Aug. 17, 1906—.

4811, Harvey S. Yoder[7], 4808, Grantsville, Md., was b. Mar. 14, 1873, at Grantsville, Md., and m. Oct. 13, 1898, at the Maple Hill Church, near Grantsville, Md., by the father of the bride, Annie J. Miller, dau. of Bishop Joel and Savilla (Beachy) Miller, Grantsville, Md. Amish church. Floyd H., Oct. 5, 1899—; Beulah H., Dec. 7, 1900—; Alvin H., Feb. 25, 1902—; triplets, two sons and a dau., Sept. 26, 1904—Sept. 26, 1904; Claud H., Sept. 18, 1905—; Olen H., Sept. 17, 1907—; Alta H., Aug. 28, 1908—.

Norman, Solomon, Catherine, Jonathan, Henry, John, Jacob.
John, Solomon,
Annie, Frany, John, Jacob.
Susan, Elizabeth, Joseph,

4812, Norman S. Yoder[7], 4808, Grantsville, Md., and Annie Yoder[6], 3051, were m. Mar. 16, 1899, at Springs, Pa., by Rev. D. H. Bender. He was b. Jan. 24, 1875, near Grantsville, Md., and she near Springs, Pa., Apr. 24, 1882. Members of the Am. Men. church. Frieda Margrette, Apr. 6, 1900—; Rhoda Catherine, July 6, 1901—; Eva May, June 28, 1903—; Walter N., Nov. 16, 1904—; Melda Marie, Jan. 8, 1907—.

4813, Savilla S. Yoder[7], 4808, Grantsville, Md., was b. near the same place, July 15, 1877, and m. there Dec. 2, 1894, by Rev. Joel J. Miller, Noah E. Hershberger who was b. Mar. 12, 1865, the son of Emanuel D. and Mary J. (Miller) Hershberger, Grantsville, Md., whose fam. appears in the Bitsche Gen. Fam. 358. Member of the Am. Men. church. Gnagey Gen. Fam. 327. Annie, Dec. 10, 1895—Sept. 11, 1896, cholera infantum, buried in the Amish cemetery, Grantsville; Simon, July 24, 1898—; Sarah, Jan. 4, 1901—; Verna, Sept. 9, 1902—; Lydia, Aug. 31, 1904—; Elmer, July 10, 1906—; Fannie, Feb. 13, 1910—.

4814, Moses D. Yoder[6], 4807, Grantsville, Md., was b. Nov. 26, 1847, near Summit Mills, Pa., and m. Oct. 8, 1871, by Bishop Jonas Beachey, Carolina Beachey who was b. June 17, 1850, the dau. of Joel and Elizabeth (Gnagey) Beachey, Grantsville, Md., whose fam. appears in the Bitsche Gen. Fam. 88. Member and Bishop of the Am. Men. church. Bitsche Gen. Fam. 280, and Gnagey Gen. Fams. 91 and 328. Mary, 4815; Simon, 4816; Jonas, 4817; Edward, 4818; Noah, 4819; Joel, Dec. 31, 1884—Dec. 27, 1887; Ezra, 4820; Lizzie, Feb. 11, 1892—.

4815, Mary M. Yoder[7], 4814, Oakland, Md., was b. Sept. 24, 1872, near Grantsville, Md., and m. there Dec. 4, 1904, D. M. Schrock.

4816, Simon M. Yoder[7], 4814, Elklick, Pa., was b. Mar. 17, 1874, near Grantsville, Md., and m. Oct. 15, 1878, at the Maple Grove church, by the

father of the bride, Katie Miller who was b. Oct. 15, 1878, the dau. of Bishop Joel J. Miller. Amish church. Vernie May, Oct. 16, 1899—; Naomi Caroline, Apr. 2, 1901—; Earl Roosevelt, Feb. 17, 1903—; Owen Hugh, Jan. 23, 1905—; Alva Roy, Dec. 4, 1908—.

4817, Jonas M. Yoder[7], 4814, Meyersdale, Pa., was b. Feb. 26, 1876, near Grantsville, Md., and m. Nov. 8, 1896, by his father, Bishop Moses D. Yoder, at the Flag Run church, Mary M. Beachy who was b. Apr. 8, 1878, and d. Oct. 16, 1905, the dau. of Manassas J. and Elizabeth (Headings) Beachey, Elklick, Pa., at death, whose fam. appears in the Beachey Gen. Fam. 189, and in the Gnagey Gen. Fam. 294. Member and trustee of the Am. Men. church. Gnagey Gen. Fam. 571. Annie J., Sept. 28, 1897—; Ervin J., Dec. 30, 1899—; Alvin J., Oct. 15, 1905—. He m. (2) Oct. 26, 1909, Tillie J. Tice, who was b. July 28, 1887, a dau. of Jonas J. Tice, Meyersdale, Pa.

Edward, Moses, Catherine, Jonathan, Henry, John, Jacob.
Anna, Christian, Elizabeth, Catherine, Anna, John, Jacob.

4818, Edward M. Yoder[7], 4814, Grantsville, Md., was b. Aug. 7, 1878, near Grantsville, Md., and m. Aug. 27, 1899, Annie Beachy[7], 3796, who was b. July 24, 1878, at Elklick, Pa. Allen, June 25, 1900—; Milton, Sept. 23, 1901—; Effie, Aug. 2, 1903—; Ida, Sept. 27, 1906—.

4819, Noah Yoder[7], 4814, Grantsville, Md., was b. near the same place, Apr. 23, 1881, and m. Apr. 14, 1902, Amanda Tice. Sarah, Sept. 25, 1903—; Alvin, Feb. 15, 1907—.

Ezra, Moses, Catherine, Jonathan, Henry, John, Jacob.
Savilla, Christian, Elizabeth, Catherine, Anna, John, Jacob.

4820, Ezra M. Yoder[7], 4814, Grantsville, Md., and Savilla Beachy[7], 3796, were m. Nov. 15, 1910, by Bishop Moses D. Yoder. He was b. Sept. 18, 1889, and she Jan. 13, 1885. Amish church.

4821, Urias D. Yoder[6], 4807, Grantsville, Md., was b. Feb. 11, 1853, at Summit Mills, Pa., and m. Apr. 19, 1874, at Accident, Md., by Joel Beachy. Katie Brenneman who was b. Jan. 4, 1853, the dau. of Daniel and Susanna (Beachy) Brenneman, Accident, Md. Beachy Gen. Fam. 657. Amish church. Gnagey Gen. Fam. 331, 279. Emma, Nov. 16, 1875—Sept. 7, 1888; Lydia, 4066; Magdalena, 4786; Susannah, 4822; Daniel, Sept. 27, 1884—July 3, 1885; John, 4823; Infant son, Mar. 12, 1888; Samuel, Mar. 31, 1890—; Albert, Nov. 22, 1892—; Infant son, Dec. 7, 1898.

4822, Susanna Yoder[7], 4821, Meyersdale, Pa., was b. May 4, 1882, and m. Nov. 15, 1903, by Bishop Moses D. Yoder, Jacob P. Zook who was b. Sept. 26, 1879. John J., Feb. 8, 1905—; Menno J., Oct. 4, 1906—; Milton J., Apr. 23, 1908—Apr. 27, 1909.

John, Urias, Katie, Jonathan, Henry, John, Jacob.
Mary, John, Rachel, Veronica, Henry, John, Jacob.

4823, John U. Yoder[7], 4821, Grantsville, Md., and Mary J. Kinsinger[7], 5009, were m. Aug. 2, 1908, by Bishop Moses D. Yoder. He was b. June 5, 1886, and she Feb. 16, 1890. Amish church.

4824, John D. Yoder[6], 4807, Springs, Pa., was b. July 18, 1854, near Summit Mills, Pa., and m. Jan. 18, 1877, near Grantsville, Md., by Bishop Joel Beachy, Annie J. Miller, dau. of Joel and Catherine (Brenneman) Miller, whose fam. appears in the Bitsche Gen. Fam. 360. Catherine came when a young girl with her parents from Germany. Member of the Am. Men. church. Gnagey Gen. Fam. 332. Sarah, 5010; Joseph, 4825; Menno, Aug. 31, 1886—; Amos, Jan. 23, 1896—.

4825, Joseph Yoder[7], 4824, Meyersdale, Pa., was b. Apr. 20, 1884, and m. Dec. 12, 1905, Lizzie Schrock. Albert, Nov. 30, 1906—.

4826, Daniel D. Yoder[6], 4807, Springs, Pa., was b. Mar. 7, 1856, at Summit Mills, Pa., and m. (1) Mar. 25, 1877, Annie Lantz, who d. June 19, 1892, the dau. of Gideon and Catherine (Yoder) Lantz, Aurora, West Va. Minister in Amish church. Mary D., 4092; Matilda, 4827; Elmer D., 4828; Amanda D., Mar. 10, 1884—; Ira D., 4829; Olive G., 4080; Ida D., Oct. 14, 1889—; Ray D., May 10, 1892—May 29, 1892. M. (2) Sept. 21, 1893, by Bishop M. J. Beachy, Mary Lee, dau. of Thomas and Elizabeth (Brenneman) Lee, Elklick, Pa.

4827, Matilda Yoder[7], 4826, Elklick, Pa., was b. May 17, 1880, and m. Dec. 16, 1900, Noah J. Lee, son of John T. and Elizabeth (Yoder) Lee, Arthur, Ill., at death. Sarah N., Feb. 3, 1902—; Daniel N., Mar. 3, 1903—; John N., June 4, 1904—; Elmer N., July 22, 1905—; Norman N., Nov. 3, 1906—; Milton N., Feb. 10, 1908—; Fannie N., Apr. 4, 1909—.

4828, Elmer D. Yoder[7], 4826, Springs, Pa., at death, was b. Apr. 16, 1882, at Molalla, Oregon, d. May 5, 1909, and m. at Summit Mills, Pa., by Rev. Moses D. Yoder, Annie J. Tice who was b. May 11, 1885, dau. of Jonas J. and Lydia E. (Yoder) Tice, Meyersdale, Pa. Amish church. Lydia E., Jan. 26, 1904—; Menno E., Sept. 17, 1905—; Bertha E., Sept. 8, 1907—.

Ira, Daniel, Catherine, Jonathan, Henry, John, Jacob.
Susan, Lydia, Susan, Susan, Anna, John, Jacob.

4829, Ira D. Yoder[7], 4826, Springs, Pa., and Susan J. Brenneman[7], 4079, were m. Sept. 2, 1906, near Grantsville, Md., by Bishop Moses Yoder. He was b. Feb. 9, 1886, and she Feb. 28, 1880. Jonas I., July 17, 1907—.

4830, Elias Hochstetler[5], 4761, Springs, Pa., at death, was b. near Elklick, Pa., Mar. 3, 1828, and d. Jan. 22, 1900. He m. Mariah Stevanus who was b. May 18, 1838, the dau. of John and Anna (Hershberger) Stevanus, whose fam. appears in the Bitsche Gen. Fam. 209. Member of the Am. Men. church. Beachy Gen. Fam. 216. Gnagey Gen. Fam. 334. Anna E., 4831; Susanna E., 6085; Katie E., 5009; Magdalena E., 3747; Solomon E., 4832; Barbara E., 4833; Lydia E., 4834.

4831, Anna E. Hochstetler[6], 4830, Barrs Mills, Ohio, R. 1, was b. near Springs, Pa., Dec. 21, 1869, and m. Oct. 29, 1903, by Bishop Moses D. Yoder, Moses M. Miller. Member of the Am. Men. church. See fams. 6323, 5090, for other marriages of Moses M. Miller. Maria, Mar. 6, 1898—.

4832, Solomon E. Hostetler[6], 4830, Springs, Pa., was b. Sept. 22, 1875, and m. Feb. 15, 1906, by Bishop Andrew J. Miller, Anna C. Troyer, of Holmes Co., Ohio. Member of the Am. Men. church. Infant, Jan. 25, 1907—d. the same day; Sarah, Nov. 4, 1910—.

4833, Barbara E. Hochstetler[6], 4830, Meyersdale, Pa., R. 2, was b. near Springs, Pa., Mar. 7, 1878, and m. Dec. 9, 1900, by Bishop Moses D. Yoder, Henry L. King, of Lancaster Co., Pa. Member of the Am. Men. church. Christian H., Sept. 13 1901—; Mary H., Mar. 30, 1904—; Anna H., May 30, 1906—; Dau., Feb. 18, 1911—.

4834, Lydia E. Hostetler[6], 4830, Springs, Pa., was b. near there Apr. 26, 1880, and m. May 4, 1902, by Bishop Moses D. Yoder, Daniel B. Wenger of Geauga Co., Ohio. Member of the Am. Men. church. Noah D., June 21, 1903—; Solomon D., Dec. 16, 1904—; Magdalena D., Feb. 14, 1906—.

4835, Matilda J. Hochstetler[5], 4761, Oakland, Md., at death, was b. Mar. 6, 1830, near Summit Mills, Pa., and m. Jan. 15, 1860, Christian Schlabach who was b. Sept. 4, 1831, the son of Joseph Schlabach from Switzerland, who lived at Grantsville and Oakland, Md., and his wife Elizabeth Hershberger, whose fam. appears in the Bitsche Gen. Fam. 620. Member of the Am. Men. church.

Bitsche Gen. Fam. 638. Gnagey Gen. Fam. 336. Elizabeth, June 28, 1861, d. when about six years old; Polly, Aug. 4, 1862—Aug., 1898, at Niverton, Pa.; Susanna, 4836; Barbara, 4068; Daniel, 4837; Joel, 4838: Sarah, 4839; Solomon, 4840; Christian, b. and d. in 1871.

4836, Susanna Schlabach[6], 4835, Dundee, Ohio, was b. Oct. 12, 1863, at Gardner, Md., and m. Feb. 23, 1903, by Moses D. Yoder, Henry Troyer.

4837, Daniel C. Schlabach[6], 4835, Oakland, Md., was b. near the same place, Jan. 26, 1866, and m. Nov. 6, 1902, at Arthur, Ill., by Daniel J. Beachey, Abbie D. Otto, dau. of Daniel D. and Barbara (Yoder) Otto, Arthur, Ill. Barbara Yoder was the dau. of Adam Yoder, Meyersdale, Pa. Member of the Am. Men. church. Elias, Aug. 7, 1903—; Katie Anna, Nov. 8, 1904—; Nancy, Apr. 16, 1906—; Freddy D., Oct. 3, 1907—; Alma D., July 31, 1910—.

4838, Joel C. Schlabach[6], 4835, Oakland, Md., was b. Apr. 7, 1867, five miles south of Oakland, Md., and m. Feb. 23, 1896, at Grantsville, Md., by Moses D. Yoder, Susan H. Miller, dau. of Henry and Mariah (Yoder) Miller. Amish church.

4839, Sarah Ellen Schlabach[6], 4835, Oakland, Md., was b. Thursday, Aug. 27, 1868, near Oakland, Md., and m. Dec. 29, 1903, by Moses D. Yoder, Benjamin H. Yoder, son of Jonas and Catherine (Knagey) Yoder. Am. Men. Noah B., Dec. 2, 1906—.

Solomon, Matilda, Jonathan, Henry, John, Jacob.
Mary A.; Jeremiah, Susan, Joseph, Peter, Joseph, Jacob.
Lucy A., Barbara, Henry, John,

4840, Solomon C. Schlabach[6], 4835, Oakland, Md., R. 2, and Mary Ann J. Miller[7], 7626, were m. Dec. 17, 1903, at Millersburg, Ohio, by Rev. Andrew J. Miller. He was b. in Somerset Co., Pa., May 15, 1870, and she June 22, 1878, at Millersburg, Ohio. Members of the Am. Men. church. Lizzie, Apr. 3, 1905—; Alma, Aug. 5, 1906—Aug. 9, 1906; Lucy Anne, Sept. 4, 1910—Sept. 10, 1910.

4841, Susanna Hochstetler[5], 4761, Meyersdale, Pa., at death, was b. July 21, 1834, near Elklick, Pa., and m. (1) July 24, 1875, Jacob Swartzentruber, whose fam. by his first wife, Elizabeth Hershberger, appears in the Gnagey Gen. Fam. 71. Member of the Am. Men. church. Gnagey Gen. Fam. 339. Annie J., 4842. M. (2) Elias A. Yoder, whose marriage to his second wife appears in the Gnagey Gen. Fam. 293.

4842, Anna J. Swartzentruber[6], 4841, Arthur, Ill., was b. Mar. 24, 1877, at Grantsville, Md., and m. Nov. 5, 1899, at Arthur, Ill., by Bishop David J. Plank, Abraham J. Yoder, son of Joseph and Anna M. (Kauffman) Yoder. Amish church. Elias A., Oct. 15, 1900—Dec. 20, 1900; Joseph A., Mar. 13, 1902—; Sarah A., May 28, 1903—; Noah A., Sept. 19, 1904—; Lucy and Lewis, June 15, 1906—; Mary A., Nov. 30, 1907—; Jeremiah A., Sept. 14, 1909—.

4843, Polly Hochstetler[5], 4761, Bittinger, Md., at death, was b. Mar. 6, 1836, d. June, 1905, and m. Christian Orendorf. Gnagey Gen. Fam. 340. Amish church. Susanna, 4844; Solomon, 4845.

4844, Susanna Orendorf[6], 4843, Bittinger, Md., was b. Dec. 25, 1874, and m. Dec. 10, 1907, B. M. Schrock.

4845, Solomon Orendorf[6], 4843, Bittinger, Md., was b. June 16, 1877, and m. Apr. 12, 1908, Amanda Brenneman.

Catherine, Henry, John, Jacob.

4846, Catherine Hochstetler[4], 4760, Charm, Ohio, at death, was b. Feb. 23, 1798, in Somerset Co., Pa., d. Aug. 9, 1861, and m. Henry Hershberger

who d. Sept. 25, 1837. Amish church. Elizabeth, July 15, 1815—; Lydia; Infant; Barbara; Adam; Moses, 4847; John, 4856; Fanny, 4875; Leah, 4883; Catherine, 4894; Mary, 4906.

Moses, Catherine, Henry, John, Jacob.
Fanny, David, David, John, Jacob.

4847, Moses Hershberger[5], 4846, Saltillo, Ohio, at death, and Fanny Hochstetler[5], 4350, were m. Jan. 23, 1845. He was b. Feb. 8, 1822, and d. Apr. 28, 1888, and she was b. Oct. 11, 1826, and d. Mar. 27, 1898. Amish church. Noah, Dec. 25, 1846—, Saltillo, Ohio; Aaron, 4848; Andrew, Nov. 19, 1849—drowned in a wash-tub when 20 mos. old; Matilda, Aug. 25, 1852—d. of consumption; Mary, Aug. 14, 1854—, Saltillo, Ohio; Catherine, 4851; Amelia, 4061; Manasses, 4852; Seth, 4854; Joseph, Jan. 3, 1866—.

4848, Aaron Hershberger[6], 4847, Shipshewana, Ind., at death, was b. Mar. 4, 1848, d. Dec. 25, 1906, and m. Sarah Weirich. Fannie, 4849; Lydia, 4850.

4849, Fannie Hershberger[7], 4848, Hollsopple, Pa., was b. Aug. 10, 1882, and m. Oct. 1, 1903, John J. Yoder who was b. June 20, 1879, the son of Jonathan H. and Lydia (Custer) Yoder, Hollsopple, Pa. Carrie Amanda, Mar. 22, 1905—; Truman Leroy, Apr. 13, 1908—.

4850, Lydia Hershberger[7], 4848, Shipshewana, Ind., was b. Jan. 11, 1886, and m. June 30, 1906, Valentine Beachy who was b. May 15, 1874, the son of Abraham and Barbara (Tice) Beachy, Shipshewana, Ind. Beachy Gen. Fam. 517. Amish church. Henry Ward, Dec. 25, 1906—; George, Jan. 11, 1909—.

4851, Catherine Hershberger[6], 4847, Millersburg, Ohio, was b. Sept. 3. 1856, in Holmes Co., Ohio, and m. Nov. 17, 1892, Jonathan S. Miller, the son of Shem Miller, an Amish minister, and his wife, a dau. of Jonathan Miller, son of Schmitt Miller, of fams. 9158, and 1939, note. Amish church. Eli J., Nov. 8, 1894—; Fannie, Aug. 15, 1893—.

4852, Rev. Manasses M. Hershberger[6], 4847, Middlefield, Ohio, was b. Apr. 8, 1860, at Winesburg, Ohio, and m. Feb. 9, 1882, at Farmerstown, Ohio, by Moses M. Beachy, Katherine J. Miller, dau. of John F. and Martha (Miller) Miller, Farmerstown, Ohio. Amish church, wherein he is a minister. Sarah, 4853; Fanny, Sept. 13, 1884—; Martha, Aug. 28, 1886—; Katie, July 6, 1889—; Levi, Dec. 19, 1890—; John, Sept., 1892—Aug. 27, 1899, accident; Lizzie, Jan. 16, 1894—; Eli, Mar. 28, 1897—; Ida, Jan. 26, 1899—Aug. 19, 1899, cholera infantum; Moses, June 1, 1902—; Yost, Jan. 10, 1904—.

4853, Sarah M. Hershberger[7], 4852, Nappanee, Ind., was b. May 13, 1883, at Saltillo, Ohio, and m. Mar. 10, 1907, at Nappanee, Ind., by Bishop Moses Burkholder, John C. Chupp, son of Christian Chupp, Trail, Ohio, at death, and Martha Hershberger. Amish church. Floyd, Aug. 23, 1908—; Fanny, Mar. 2, 1911—.

4854, Seth M. Hershberger[6], 4847, Shanesville, Ohio, was b. Apr. 22, 1863, and m. Mattie D. Yoder. Daniel, 4855.

4855, Daniel S. Hershberger[7], 4854, Shanesville, Ohio, m. Susan Hershberger.

4856, John H. Hershberger[5], 4846, Shanesville, Ohio, at death, was b. Mar. 29, 1824, d. Oct. 20, 1872, and m. Nov. 28, 1844, Susan Gingerich who was b. Jan. 26, 1825, and d. July 10, 1874. Catherine, 4847; Sarah, 4353; Mary, 4865;

4853. Christian Chupp, the son of Eli Chupp, Goshen, Ind., and Barbara Mill. Martha Hershberger, the dau. of Gabriel Hershberger and Martha Weaver, both of Holmes Co., Ohio; son of Christian Hershberger and Barbara Beachy, Beachy Gen. Fam. 442. Martha Weaver, the dau. of Samuel Weaver and Elizabeth Keim.

Noah, Nov. 23, 1851—Mar. 9, 1864; Susan, 4866; Elizabeth, June 20, 1856—Nov. 25, 1860; Amanda, 4025; John J., 4869; Lydia, 4870; Lucinda, 4874.

4857, Catherine Hershberger[6], 4856, Hartville, Ohio, was b. Feb. 10, 1846, and m. Benjamin Sommers. John, 4858; Levi, 4859; Menno, 4860; Amanda, 4861; Manasses B., 4862; Lovina, 4863; William B., July 13, 1882—July 12, 1883; Barbara, 7264; Allen, 4864.

John, Catherine, John, Catherine, Henry, John, Jacob.
Henry, David, David,
Catherine, John, Jacob.
Anna, Elizabeth, Joseph,

4858, John B. Sommers[7], 4857, Myersville, Ohio, and Catherine Hochstetler[6], 4384, were m. Jan. 19, 1888, by Bishop Moses A. Miller. He was b Dec. 31, 1865, in Holmes Co., Ohio, and she Oct. 26, 1867, near Trail, Ohio. Amish church. Levi, Oct. 13, 1888—; Anna, Oct. 11, 1890—; Benjamin, Aug. 9, 1892—; Henry, Feb. 24, 1894—; Sady, Oct. 22, 1897—; Fanny, May 14, 1901—; Amanda, May 14, 1901—; Martin, Apr. 12, 1904—; Mary, Aug. 16, 1906—.

Levi, Catherine, John, Catherine, Henry, John, Jacob.
Henry, David, David,
Anna, John, Jacob.
Anna, Elizabeth, Joseph,

4859, Levi B. Sommers[7], 4857, Dundee, Ohio, and Anna Hochstetler[6], 4384, were m. Mar. 5, 1891, by Bishop Moses Miller. He was b. Apr. 23, 1868, and she Jan. 8, 1872, near Trail, Ohio. Amish church. William, Mar. 5, 1894—; Andrew, Sept. 11, 1895—; John, Jan. 30, 1897—; Elmer, Sept. 29, 1898—; Sarah, Feb. 4, 1900—; Martha, Mar. 31, 1902—; Cora, Feb. 13, 1904—; Nora, Feb. 13, 1904—July 28, 1905; Fanny, July 14, 1906—.

Menno, Catherine, John, Catherine, Henry, John, Jacob.
Henry, David, David,
Sarah, John, Jacob.
Anna, Elizabeth, Joseph,

4860, Menno B. Sommers[7], 4857, Dundee, Ohio, and Sarah Hochstetler[6], 4384, were m. Feb. 9, 1893, by Bishop Moses Miller. He was b. May 11, 1871, and she Oct. 31, 1874, near Trail, Ohio. Amish church. Benjamin, Jan. 7, 1894—; Enos, July 9, 1895—; Eli, June 1, 1899—; Catherine, Feb. 20, 1901—; Joseph, July 12, 1902—May 12, 1903; Ella, Feb. 5, 1906—July 4, 1906.

4861, Amanda Sommers[7], 4857, Lake, Ohio, was b. Oct. 7, 1873, and m. Dec. 23, 1897, at Trail, Ohio, by Moses E. Mast, Henry D. Miller who was b. July 13, 1876, at Trail, Ohio, the son of Daniel W. and Mattie (Garver) Miller, Dundee, Ohio. Amish church. Allie, May 4, 1899—; Daniel, Apr. 6, 1902—.

Manasses, Catherine, John, Catherine, Henry, John, Jacob.
Henry, David, David,
Gertrude, John, Jacob.
Anna, Elizabeth, Joseph,

4862, Manasses B. Sommers[7], 4857, Dundee, Ohio, and Gertrude Hochstetler[6], 4384, were m. Nov. 15, 1898. He was b. Nov. 29, 1876, and she Nov. 6, 1876. Katieann, Aug. 20, 1899—; Lucinda, Feb. 5, 1902—; Franklin M., Sept. 12, 1904—; Maryann, Dec. 26, 1908—.

4863, Lovina Sommers[7], 4857, Hartville, Ohio, was b. May 8, 1880, in Holmes Co., Ohio, and m. Dec. 2, 1902, at Huntsburg, Ohio, by Jacob Byler, Michael P. Miller who was b. Jan. 19, 1880, the son of Peter M. and Nancy (Yoder) Miller, Lake, Ohio. Amish church. Ella, Sept. 15, 1903—.

Allen, Catherine, John, Catherine, Henry, John, Jacob.
Henry, David, David,
Lizzie, Fanny, John, Jacob.
Anna, Elizabeth, Joseph,

4864, Allen B. Sommers[7], 4857, Hartville, Ohio, and Lizzie Miller[7], 4393, were m. He was b. June 26, 1887, and she Jan. 22, 1886.

4865, Mary Hershberger[6], 4856, Barrs Mills, Ohio, was b. Jan. 17, 1850, and m. in 1876, by Rev. J. G. Zahner, Isaac I. Miller, son of Isaac J. Miller, whose wife was a Troyer. Amish church.

4866, Susannah Hershberger[6], 4856, Shanesville, Ohio, at death, was b. Feb. 19, 1854, near Shanesville, Ohio, d. Dec. 22, 1909, and m. Jan. 16, 1876, by William F. Hochstetler, J. P., Christian Hecker who was b. May 5, 1850, in Hessia, Germany. Mennonite church. Ammon, Nov. 16, 1876—; John, Mar. 21, 1878—; Frances, 4867; Lydia, Oct. 2, 1881—; Monroe, Aug. 12, 1883—; Nora, 4868; Daniel, Dec. 23, 1886—; Marian, Aug. 23, 1888—; Clarence, Aug. 24, 1889—; Melvin, Mar. 23, 1891—; Infant, Dec. 13, 1892—Jan. 5, 1894; Cora, Oct. 21, 1894—.

4867, Frances Hecker[7], 4866, Shanesville, Ohio, was b. Jan. 7, 1880, and m. Aug. 14, 1902, Frank Klingler, of Coshocton, Ohio. Clarence, Mar. 8, 1904—; Loyd, Dec. 18, 1906—.

4868, Nora Hecker[7], 4866, Wilmont, Ohio, was b. Feb. 18, 1885, and m. Jan. 18, 1908, Earl Carnahan.

John, John, Catherine, Henry, John, Jacob.
Emma, Savilla, Moses, Henry, John, Jacob.

4869, John J. Hershberger[6], 4856, Berlin, Ohio, and Emma Troyer[6], 5528, were m. Apr. 18, 1886, at Shanesville, Ohio, by Rev. David Beachy. He was b. Apr. 20, 1862, near Walnutcreek, Ohio. Farmer, teacher, and clerk of county school examiners. She was b. Apr. 15, 1867, at Berlin, Ohio. Amish church. Miles Campbell, Nov. 1, 1888—Aug. 8, 1890; Ralph Adlai, Dec. 18, 1890—; Vera, May 31, 1894—Nov. 1, 1894; Evora, Apr. 17, 1896—.

4870, Lydia Hershberger[6], 4856, Beaver Crossing, Neb., was b. July 18, 1865, and m. Abner Stutzman. Idella, 4871; Christian Sanford, 4872; Arlitus Clayton, Sept. 21, 1885—; Pearly, 4873; Sarah, Aug. 16, 1888—; Elmer, Feb. 12, 1890—; Abner, Mar. 31, 1891—; John, Sept. 20, 1892—; Cora Ellen, Mar., 1894—; Mattie, July 10, 1898—; Ralph, Mar. 10, 1899—; Lydia, Oct. 16, 1905—; Orwell Jasper, June 8, 1907—.

4871, Idella Stutzman[7], 4870, Milford, Neb., was b. June 5, 1882, and m. Mar. 17, 1900, Joseph Summers, son of Christian Summers, Milford, Neb., at death. Amish church. Earl, Feb. 26, 1902—; Leroy, June 26, 1905—; Florence, Nov. 30, 1908—Feb. 6, 1909.

4872, Christian Sanford Stutzman[7], 4870, Hudson, Ohio, was b. Nov. 2, 1883, and m. Dec. 23, 1906, Laura Miller, dau. of S. H. and Margaret (Reifenacht) Miller, Walnutcreek, Ohio. Amish church. Margaret, Oct. 26, 1907—.

4873, Pearl Stutzman[7], 4870, Beaver Crossing, Neb., was b. Jan. 12, 1887, and m. Sept. 24, 1908, Lena Oswald, dau. of Jacob Oswald. Amish church.

4874, Lucinda Hershberger[6], 4856, Shanesville, Ohio, was b. Aug. 31, 1868, and m. John M. Zehnder. Ella, July 19, 1887—; William, May 13, 1889—Dec. 8, 1890; Clara, Dec. 23, 1891—; Milton, Nov. 23, 1894—; Mary, Nov. 3, 1897—; Emma, Sept. 14, 1901—; Ivy May, Aug. 20, 1904—.

4875, Fanny Hershberger[5], 4846, Walnutcreek, Ohio, at death, was b. Jan. 8, 1826, d. Oct. 30, 1850, and m. Apr. 26, 1843, by Bishop Jonas Beachy, Benjamin Beachy. Beachy Gen. Fam. 106. Amish church. Elizabeth, 5083; Mary, 4876.

4876, Mary Beachy[6], 4875, Sugarcreek, Ohio, was b. Aug. 1, 1845, near Walnutcreek, Ohio, and m. Nov. 10, 1864, by Rev. David A. Troyer, David S. Troyer who was b. Dec. 10, 1842, on the farm where he now resides, the son of David D. Troyer who d. Nov. 26, 1879, and his wife Anna Stutzman who

d. Feb. 14, 1902. Amish church. Beachy Gen. Fam. 108. Abraham, Oct. 1, 1865—Oct. 28, 1865; Catherine, 4877; Elizabeth, 4878; Abner, 4879; Martha, 6184; Fanny, 3259; Benjamin, 4880; Anna, 4881; Amanda, 4882; Mary Ann, Sept. 8, 1883—; David, Aug. 15, 1886—.

4877, Catherine Troyer[7], 4876, Sugarcreek, Ohio, was b. Aug. 20, 1866, in Holmes Co., Ohio, and m. Jan. 28, 1890, at her home, by Rev. Christian Troyer, John D. Schlabach. Amish church. Anna, Feb. 18, 1891—.

4878, Elizabeth Troyer[7], 4876, Baltic, Ohio, at death, was b. Mar. 4, 1878, d. Oct. 6, 1904, and m. Dec. 25, 1888, at her home, by Bishop Christian Troyer, Joseph J. Stutzman, son of Jacob E. and Lydia (Miller) Stutzman, Farmerstown, Ohio. See fam. 5098. Maryann, Sept. 1, 1890—; David, May 21, 1892—; Lydia, Feb. 3, 1894—; Martha, Apr. 9, 1895—; Harry, May 24, 1897—; Amanda, May 27, 1900—; Elizabeth, Oct. 3, 1902—; Joseph, Sept. 26, 1904—.

Abner, Mary, Veronica, Catherine, Henry, John, Jacob.
Catherine, Susanna, Henry, John, Jacob.

4879, Abner D. Troyer[7], 4876, Sugarcreek, Ohio, and Catherine Yoder[5], 5710, were m. Jan. 21, 1892, at Shanesville, Ohio, by Bishop Christian Troyer. He was b. Aug. 29, 1869, near Farmerstown, Ohio, and she Feb. 25, 1870, at Shanesville, Ohio. Amish church. David, July 26, 1893—; Susanna, Oct. 7, 1894—; Roman, Nov. 8, 1895—; Jonas, Nov. 29, 1897—; Benjamin, Apr. 22, 1899—; Noah, Sept. 10, 1901—; Abner, Oct. 13, 1903—; Alvin, Apr. 8, 1905—.

4880, Benjamin D. Troyer[7], 4876, Sugarcreek, Ohio, was b. Feb. 25, 1876, two and a half miles east of Farmerstown, Ohio, and m. Dec. 29, 1898, at Charm, Ohio, by Noah P. Beachy, Barbara D. Miller, dau. of Daniel C. and Catherine M. (Hershberger) Miller. Amish church. Ammon, Dec. 22, 1899—; Abner, May 26, 1901—; Mary, Nov. 17, 1902—; Lizzie, Jan. 11, 1904—; Anna, July 29, 1905—.

4881, Anna D. Troyer[7], 4876, Sugarcreek, Ohio, was b. Sept. 5, 1878, and m. Dec. 29, 1898, by Christian Troyer, Daniel P. Barkman who was b. Sept. 9, 1875, at Charm, Ohio, the son of Peter Barkman, Middlefield, Ohio, and Rachel Troyer who d. Sept., 1897, at Sugarcreek, Ohio. Amish church. Mary, May, 1900, stillborn; John, June 7, 1901—; David, Dec. 20, 1903—; Albert, Sept. 18, 1905—; Amanda, Aug. 11, 1907—.

4882, Amanda Troyer[7], 4876, Baltic, Ohio, was b. Oct. 12, 1880, at Farmerstown, Ohio, and m. Dec. 26, 1901, at her home, by Bishop Christian Troyer, Emanuel V. Hershberger, son of Valentine and Elizabeth (Miller) Hershberger, Baltic, Ohio. Amish church. Eli, Nov. 14, 1902—; Mary, Nov. 12, 1904—; Infant dau., Jan. 18, 1906.

4883, Leah Hershberger[5], 4846, Walnutcreek, Ohio, at death, was b. Aug. 31, 1827, d. Nov., 1904, and m. Joseph Keim who d. May 28, 1872, at Arcola, Ill. Catherine, Jan. 24, 1849—Feb. 17, 1875; Mary, 4884; Susan, July 19, 1851—Apr. 14, 1876; Magdalena, Mar. 27, 1853—Sept. 13, 1868; Elizabeth, 5179; Jonas, 4888; Joseph, 4889; Joel, 4891; Barbara, 4892; John, Mar. 10, 1868—Sept. 18, 1868; Abraham, 4893; Infant son, d. at three weeks.

4884, Mary Keim[6], 4883, Charm, Ohio, was b. Oct. 25, 1849, near Shanesville, Ohio, and m. Dec. 12, 1875, at Charm, Ohio, by Bishop Moses Beachy, Simon D. Troyer, son of David D. and Anna (Stutzman) Troyer, Shanesville,

---

4878. Jacob E. Stutzman d. Jan. 1, 1872, the son of Eli and Gertrude (Miller) Stutzman; son of Jonas Stutzman of fam. 9192. Gertrude Miller, the dau. of Jonathan Miller. Lydia Miller, the dau. of Joseph D. and Catharine Keim, the dau. of Nicholas Keim; the son of David Miller.

Ohio. Amish church. Elizabeth, 4885; Savilla, 4886; Lucyann, 1844; Albert, Dec. 10, 1883—Oct. 10, 1886; Emma, 4887.

4885, Elizabeth Troyer[7], 4884, Charm, Ohio, was b. Nov. 13, 1876, and m. May 28, 1896, by Bishop Josiah Hochstetler, Henry W. Aling who was b. Oct. 30, 1870, at Shanesville, Ohio, the son of George Aling who d. Mar. 13, 1893, and Lydia Fetters who d. July 3, 1883. Amish church. Ralph V., Aug. 9, 1897—; Lee Edward, Oct. 23, 1899—; Belle Metta, Aug. 25, 1902—; Ivy Marie, July 16, 1907—.

4886, Sevilla Troyer[7], 4884, Millersburg, Ohio, was b. Mar. 11, 1880, and m. June 2, 1898, Albert Oswald, son of Daniel Oswald, Charm, Ohio, and Susan Hershberger who d. Oct. 19, 1906. Archie Victor, Oct. 10, 1900—; Daniel Oscar, Aug. 2, 1903—; Ollie Florence, Apr. 23, 1907—; Emma Irene, July 30, 1908—.

4887, Emma Troyer[7], 4884, Greentown, Ind., was b. May 19, 1887, and m. Feb. 23, 1908, Ananias P. Miller, son of Eli and Sarah (Hensler) Miller, Greentown, Ind. John William, Dec. 21, 1908—.

4888, Jonas H. Keim[6], 4883, Applecreek, Ohio, was b. Apr. 20, 1857, at Iowa City, Iowa, and m. (1) in 1886, Ida Stalter. M. (2) Jan. 3, 1889, at Farmerstown, Ohio, Rebecca Yoder, dau. of Jacob C. and Lydia (Miller) Yoder, Charm, Ohio. Carpenter and farmer. Amish church. Mary Anne, Oct. 14, 1890—; Moses, Dec. 10, 1891—; Malinda, Dec. 10, 1891—; Elizabeth, Apr. 9, 1893—; Lydia, May 19, 1894—; Drusilla, Aug. 14, 1895—; Rebecca, Mar. 25, 1897—; Jonas, May 27, 1900—; Sarah Ann, d. Jan., 1906.

4889, Joseph W. Keim[6], 4883, Charm, Ohio, was b. Mar. 11, 1859, in Johnson Co., Iowa, and m. Jan. 1, 1880, in Berlin Tp., Holmes Co., Ohio, by Bishop Moses Beechy, Susanna Kauffman, the dau. of Moses A. and Mary (Troyer) Kauffman. Mennonite church. Moses, 4890; John, Jan. 23, 1883—; Savilla, Sept. 18, 1884—; Daniel, May 18, 1886—; Abraham, Mar. 21, 1888—; Albert, Mar. 26, 1890—; Mary, Sept. 6, 1891—; Joseph, Apr. 11, 1894—; Andrew, May 8, 1896—; Levi, Apr. 1, 1898—; Anna, June 3, 1902—.

4890, Moses Keim[7], 4889, Charm, Ohio, was b. Dec. 5, 1880, and m. Jan. 11, 1906, Sarah Ann Kauffman, dau. of Moses and Beanah (Raber) Kauffman, Baltic, Ohio.

Joel, Leah, Catherine, Henry, John, Jacob.
Michael, Susan, John, Frany,
Mary, John, Jacob.
Tena, Leah, Henry,

4891, Joel Keim[6], 4883, Charm, Ohio, and Mary Erb[7], 2850, were m. Jan. 27, 1898. He was b. July 20, 1861, and she Feb. 7, 1872, at Charm, Ohio Sanford, Nov. 15, 1898—; Henry, Dec. 27, 1900—; Abraham, Dec. 13, 1903—.

4892, Barbara Keim[6], 4883, Fredericksburg, Ohio, was b. June 20, 1864, and m. Nov. 24, 1887, Emanuel J. Miller, son of John and Elizabeth (Weaver) Miller. John, Aug. 26, 1888—; Elizabeth, Feb. 11, 1890—; Abraham, May 11, 1891—; Mary, Nov. 25, 1892—; Magdalena, Aug. 15, 1894—; Katherine, Jan. 26, 1896—; Jacob, July 20, 1897—; Sarah, Oct. 24, 1899—; Emanuel, Feb. 9, 1903—; Barbara, Oct. 27, 1905—.

Abraham, Leah, Catherine, Henry, John, Jacob.

4893, Abraham J. Keim[6], 4883, Winesburg, Ohio, was b. Oct. 1, 1871, and m. Nov. 15, 1894, Tena S. Miller who was b. Sept. 18, 1874, dau. of Stephen Y. and Mary (Schlabaugh) Miller, Mt. Hope, Ohio. Amish church. Andrew, Sept. 16, 1895—; Jacob, Aug. 8, 1899—; Jonas, Aug. 12, 1900—; Mary, May 19, 1902—.

4894, Catherine Hershberger[5], 4846, Charm, Ohio, at death, was b. Aug. 11, 1831, d. Feb. 8, 1905, and m. Joseph Troyer. Amish church. Mary, 4895; Sarah and Manasses, d. in infancy; Joni, 4897; Elizabeth, 4899; Phineas, 4900; Magdalena, 4545; Catherine, 4595; Joseph, 4904; Menno, 4905; Twins, d. in infancy; Daily—, Shanesville, Ohio, R. 2.

4895, Mary Troyer[6], 4894, Charm, Ohio, was b. Feb. 29, 1852, and m. Mar. 25, 1879, John I. Miller who d. Mar. 4, 1882. Lizzie Ann, 4896; Joseph J., Dec. 7, 1881—.

4896, Lizzie Ann Miller[7], 4895, Charm, Ohio, was b. Apr. 4, 1880, and m. Dec. 3, 1908, Eli D. M. Miller.

Joni, Catherine, Catherine, Henry, John, Jacob.
Mary, Eliza, Polly, John, John, John, Jacob.

4897, Joni J. Troyer[6], 4894, Charm, Ohio, was b. May 22, 1854, near Charm, Ohio, and m. (1) Nov. 7, 1878, near Farmerstown, Ohio, Catherine D. Reber who d. Feb. 19, 1889, the dau. of Daniel Reber, whose wife was a Miller. Ordained Oct. 23, 1887, and Bishop, May 8, 1898, in the Amish church. Sarah, 5099; Daniel, 4898; Mary J., 6327; Lovina, Oct. 27, 1884—; Amanda, Aug. 24, 1886—May 21, 1888. M. (2) May 8, 1890, Mary Weaver[7], 2104, dau. of Elias Weaver, and his wife Eliza Hershberger who d. Oct. 25, 1898, aged 57 yrs., 7 mo., 19 days, and was m. 37 yrs., 6 m., 8 days. Eli, May 30, 1891—; Anna, July 26, 1896—; Andrew, Nov. 18, 1899—; Mattie, Aug. 25, 1901—.

4898, Daniel J. Troyer[7], 4897, Charm, Ohio, was b. Jan. 25, 1881, and m. Jan. 13, 1903, Amanda J. Miller who was b. Feb. 6, 1882, the dau. of Jonathan C. Miller, Sugarcreek, Ohio. A son, Apr. 7, 1904—.

4899, Elizabeth Troyer[6], 4894, Shanesville, Ohio, was b. June 10, 1856, and m. in 1894, Benedict Miller, the son of Christian Miller.

Phineas, Catherine, Catherine, Henry, John, Jacob.
Lydia, Maria, Elizabeth, Sarah, Anna, John, Jacob.

4900, Phineas Troyer[6], 4894, McGrawsville, Ind., and Lydia Troyer[7], 3187, were m. Apr. 2, 1882, in Holmes Co., Ohio, by Bishop David A. Troyer. He was b. May 20, 1860, in Holmes Co., Ohio, and she Dec. 10, 1860. Amish church. Noah P., 4901; Monroe, Oct. 23, 1886—Jan. 8, 1891, diphtheria; Katie P., 4902; Mary Ann, 4903; Clara P., Sept. 20, 1892—; Sarah P., Sept. 1, 1894—; Ammon P., June 25, 1896—; Daily P., Apr. 12, 1898—.

4901, Noah P. Troyer[7], 4900, McGrawsville, Ind., was b. Mar. 11, 1884, at Charm, Ohio, and m. Jan. 2, 1902, at Charm, Ohio, by Rev. Joni J. Troyer, Mary D. Schlabach who was b. Jan. 22, 1887, the dau. of Daniel D. and Mary E. (Hershberger) Schlabach, Baltic, Ohio. Amish church.

4902, Katie Troyer[7], 4900, McGrawsville, Ind., was b. May 20, 1888, and m. Nov. 3, 1910, Christian Yoder.

4903, Mary Ann Troyer[7], 4900, Kokomo, Ind., R. 6, was b. Oct. 7, 1889, and m. Nov. 3, 1910, Levi D. Sommers.

4904, Joseph J. Troyer[6], 4894, Shanesville, Ohio, was b. June 24, 1867, at Charm, Ohio, and m. Mar. 23, 1893, by Bishop Moses E. Mast, Magdalena Weaver, dau. of Benjamin and Anna (Gerber) Weaver, Barrs Mills, Ohio. Amish church. John, Mar. 4, 1894—Jan. 26, 1900; Benjamin, May 27, 1895—; Susannah, Oct. 28, 1896—; Menno, Mar. 13, 1898—; Levi, June 24, 1899—; Joseph, Mar. 26, 1901—; Daily, May 11, 1903—; Mary, June 13, 1905—; Anna, May 12, 1907—.

4905, Menno J. Troyer[6], 4894, Charm, Ohio, was b. Feb. 17, 1870, and m. Nov. 24, 1892, Elizabeth Miller, who was b. Nov. 1, 1874. Lizzie, Nov. 30, 1893—Feb. 16, 1896; Catherina, Apr. 28, 1895—; Jonathan, Apr. 5, 1897—May

25, 1906; Phineas, Aug. 20, 1899—; Emma, June 17, 1901—; Daniel, July 9, 1903—; Mary, Mar. 21, 1906—; Mattie, Nov. 6, 1909—.

4906, Mary Hershberger[5], 4846, Walnutcreek, Ohio, at death, was b. May 11, 1832, d. Mar. 7, 1856, and m. in the fall of 1852, Solomon S. Miller who was b. May 9, 1828, d. May 5, 1880, the son of Simon Miller, the son of John Miller. Gnagey Gen. Fam. 239, 188. Amish church. Manasses S., 4907; Catherine S., 4911.

4907, Manasses S. Miller[6], 4906, Louisville, Ohio, was b. June 1, 1854. near Walnutcreek, Ohio, and m. (1) May 30, 1878, Drusilla Formwald, who d. May 3, 1882, the dau. of Christian and Catherine (Troyer) Formwald, Shipshewana, Ind. Amish church. Arletus Clayton, 4908; Infant son, Jan. 13, 1881—Jan. 18, 1881; Infant son, Apr. 29, 1882—Apr. 29, 1882. M. (2) Jan. 19, 1884, Amanda Formwald, sister of first wife. Martha Ellen, 4909; Christian Wilson, 4910; Clarence V., Feb. 16, 1889—; Lovina Catherine, Sept. 8, 1891—; Manerva Edna, Dec. 7, 1893—; Nathaniel J., Dec. 20, 1895—; William Anthony, Nov. 20, 1897—; Earl, Mar. 18, 1900—; John Forest, Apr. 20, 1902—; Marcus Sylvanus, June 25, 1906—.

4908, Arletus Clayton Miller[7], 4907, Canton, Ohio, was b. Jan. 16, 1879, in Holmes Co., Ohio, and m. May 6, 1902, at Canton, Ohio, by Rev. W. E. Turner, Hannah Keehn, dau. of George and Elizabeth (Hair) Keehn, Navarre, Ohio. Steel worker. Deacon in Church of God.

4909, Martha Ellen Miller[7], 4907, Louisville, Ohio, was b. July 29, 1884, at Walnutcreek, Ohio, and graduated Sept. 19, 1903, from the Canton, Ohio, night school. She m. June 15, 1907, at Canton, Ohio, by Rev. August Peter, John Schwab, Jr., son of John and Anna Elizabeth (Schneider) Schwab, Louisville, Ohio. Progressive Brethren church.

4910, Christian Wilson Miller[7], 4907, 1704 East 4th St., Canton, Ohio, was b. Aug. 23, 1886, and m. Aug. 14, 1910, Harriet Davis.

4911, Catherine Miller[6], 4906, Walnutcreek, Ohio, was b. Nov. 25, 1855, at Farmerstown, Ohio, and m. Nov. 27, 1878, at Farmerstown, Ohio, by Bishop David Beachy, Christian Sommers, son of John and Elizabeth (Headings) Sommers, Dawson, Pa. Amish church. John H., June 3, 1880—May 5, 1897; Lydia, 3900; Barbara, 4403; Lizzie Ann, Sept. 25, 1885—; Manasses, Nov. 25, 1887—; Malinda, 4409; Arletus, May 12, 1893—; Katie Ann, May 20, 1896—; Lister, Feb. 25, 1899—.

Veronica, Henry, John, Jacob.

4912, Veronica Hochstedler[4], 4760, Meyersdale, Pa., at her death, was b. in Somerset Co., Pa., Feb. 4, 1800, and d. Nov. 5, 1870. She m. Jacob Gnaegi who was b. Aug. 5, 1796, and d. Apr. 16, 1883, the son of Johannes and Elizabeth (Miller) Gnaegi, the son of Christian Gnaegi, who came from Switzerland between 1750 and 1760. See Gnagey Gen. Fams. 1, 2, and 341. Member of the Am. Men. church. Daniel, 4913; Barbara, 4934; Catherine, 4961; Elizabeth, 4968; Veronica, 4990; Leah, 3617; Rachel, 5004; Moses, 5017; Samuel, 5026; Elias, 5046; Two infants, who d. in infancy.

4913, Daniel Gnagey[5], 4912, Summit Mills, Pa., at death, was b. near Meyersdale, Pa., Oct. 4, 1817, and d. July 20, 1864. He m. Jan. 5, 1840, Mary Fike who was b. Oct. 10, 1822, the dau. of Hans Fike and his wife Katie Miller, the dau. of "Big" Abraham Miller. Farmer and cooper, and member of the Dunkard church. Gnagey Gen. Fam. 342. Samuel D., 4914; Jacob D., Dec. 26, 1842—Jan. 22, 1843; John D., 4917; Katie D., Mar. 27, 1846—Dec. 2, 1853;

Daniel D., 4919; Noah D., 4923; Sally D., 4926; Joseph D., 4927; Abraham D., 4928; Mary D., 4930; Lydia D., 4931; Urias D., 4933.

4914, Samuel D. Gnagey[6], 4913, Meyersdale, Pa., was b. Mar. 11, 1841, near Bakersville, Pa., and m. Feb. 5, 1865, at Pine Hill, Pa., by Michael Kimmel, Susan Walker, who d. Oct. 23, 1909, dau. of Josiah and Mary (Kimmel) Walker, Pine Hill, Pa. Deacon in German Baptist church. Gnagey Gen. Fam. 341. William H., 4915; Daniel S., 4916; Mary Ellen, 5994; Lizzie Idella, 5995.

4915, William H. Gnagey[7], 4914, Meyersdale, Pa., was b. Dec. 19, 1865, near Summit Mills, Pa., and m. Jan. 5, 1890, Annie B. Walker who was b. Dec. 14, 1873, the dau. of William W. Walker, b. Dec. 14, 1851, and his wife Lucinda Fike who was b. Apr. 20, 1851. Member of the Dunkard church. Gnagey Gen. Fam. 344. Dalton H., Dec. 13, 1890—; Infant dau., Dec. 12, 1892—Feb. 2, 1893; Mary Lydia, July 22, 1894—; Edgar Walker, Sept. 23, 1895—; Homer McKinley, Aug. 3, 1897—Apr. 5, 1906; John William, June 17, 1899—; Margaret Lucinda, Oct. 23, 1903—; James Samuel, Mar. 22, 1907—.

4916, Daniel S. Gnagey[7], 4914, Meyersdale, Pa., R. 2, was b. Sept. 11, 1867, near Berkleys Mills, Pa., and m. Dec. 23, 1888, at Meyersdale, Pa., by Rev. Conrad G. Lint, Civilla Saylor, dau. of Jonas and Carolina (Bittner) Saylor, Meyersdale, Pa. Member and deacon of the German Baptist Brethren church. Gnagey Gen. Fam. 345. Milton S., July 9, 1889—; Martha Susan, Jan. 9, 1891—; Verda May, Mar. 19, 1893—; Quinter Jonas, Dec. 12, 1894—; Daniel Dillon, May 8, 1897—; Sally Emma, Feb. 6, 1899—; Addie Viola, June 30, 1900—; J. Emmert, Mar. 30, 1904—; Ruth Alta, Apr. 21, 1906—.

4917, John D. Gnagey[6], 4913, Meyersdale, Pa., R. 3, was b. Feb. 19, 1844, near Summit Mills, Pa., and m. Nov. 7, 1869, near Meyersdale, Pa., by Rev. Joel Gnagey, Susan Meyers, dau. of Peter C. and Elizabeth (Lichty) Meyers, Meyersdale, Pa. Member and deacon of the German Baptist church. Gnagey Gen. Fam. 347. Emma Cora, Aug. 2, 1872—May 1, 1881, diphtheria; Peter H., 4918; Suie E., Nov. 7, 1888—.

4918, Peter H. Gnagey[7], 4917, Seattle, Wash., was b. June 22, 1874, and m. Anna Johnson. Gnagey Gen. Fam. 572.

Daniel, Daniel, Veronica, Henry, John, Jacob.
Mary, Catherine, Samuel, Jacob, Jacob, John, Jacob.

4919, Daniel D. Gnagey[6], 4913, Meyersdale, Pa., at death, and Mary Beal[7], 158, were m. Dec. 20, 1868. He was b. Mar. 4, 1848, and d. July 25, 1902, of consumption. She was b. Feb. 17, 1844, and d. Feb. 12, 1904, of consumption. He was a carpenter. Members of the Dunkard church. Gnagey Gen. Fam. 348. Alvin B., 4920; Edward, Feb. 12, 1871—Feb. 24, 1871; Eliza M., 4921; Elmer D., June 21, 1875—; Ida, 4922.

4920, Alvin B. Gnagey[7], 4919, Meyersdale, Pa., at death, was b. Oct. 9, 1869, d. June 1, 1899, of consumption, and m. in 1890, Lillie G. Countryman. Teacher. German Baptist church. Gnagey Gen. Fam. 349. Son, Dec. 22, 1890—.

4921, Eliza M. Gnagey[7], 4919, Meyersdale, Pa., at death, was b. Oct. 10, 1872, at the same place, and d. July 15, 1903. She m. Mar. 15, 1894, by Rev. J. H. Knepper, Norman Stahl who was b. June 6, 1865, the son of Henry and Susan (Hauger) Stahl. Member of the German Baptist Brethren church. Gnagey Gen. Fam. 350. Elmer Ray, July 7, 1895—; Henry Harrison, June 4, 1899—; Daniel Carl, July 25, 1902—. Norman Stahl m. July 23, 1905, Anna M. Lichty who was b. May 23, 1861, the dau. of J. M. and Susan (Livengood) Lichty.

4922, Ida Gnagey[7], 4919, Meyersdale, Pa., was b. Dec. 18, 1877, at Meyersdale, Pa., and m. Dec. 18, 1894, at the same place, by Bishop Conrad G. Lint, Elmer J. Boyd, son of Chauncy and Sarah (Fike) Boyd, Meyersdale, Pa. Gnagey Gen. Fam. 351. German Baptist church. Frank E., Mar. 1, 1896—; Mary Emma, Mar. 9, 1898—; Anne Ruth, Dec. 3, 1905—.

4923, Noah D. Gnagey[6], 4913, Meyersdale, Pa., was b. June 10, 1850, at Summit Mills, Pa., and m. in 1868, by John Yosty, Esq., Tena Schrock, dau. of Benjamin and Elizabeth (Saylor) Schrock, Summit Mills, Pa. Mason, carpenter and contractor. German Baptist church. Gnagey Gen. Fam. 352. Mary Ellen, 4924; Ada Idella, 4925.

4924, Mary Ellen Gnagey[7], 4923, Summit Mills, Pa., was b. Nov. 2, 1868, and m. Feb. 23, 1887, William J. Miller who was b. Feb. 16, 1866. Gnagey Gen. Fam. 353. German Baptist church.

4925, Ada Gnagey[7], 4923, Meyersdale, Pa., was b. Oct. 15, 1874, at Summit Mills, Pa., and m. Aug. 20, 1890, at Summit Mills, Pa., by Rev. A. D. Gnagey, Hiram H. Saylor, son of George P. and Susan (Boyer) Saylor, Edie, Pa. German Baptist church. Gnagey Gen. Fam. 354. Olive Mabel, Mar. 17, 1892—.

4926, Sally D. Gnagey[6], 4913, Meyersdale, Pa., was b. Sept. 10, 1852, in Summit Tp., Somerset Co., Pa., and m. Oct. 27, 1878, near Meyersdale, Pa., by Elder Jonas Lichty, William B. Schrock who was b. Dec. 15, 1848, the son of Benjamin Schrock who d. at Summit Mills, Pa., and his wife Elizabeth Saylor who d. Dec. 8, 1907. Member of the German Baptist Brethren church. Gnagey Gen. Fam. 355. Infant, b. and d. July 16, 1881; Emma M., Aug. 23, 1883—; Addie, Oct. 16, 1886—.

4927, Joseph D. Gnagey[6], 4913, Waterloo, Iowa, was b. Nov. 28, 1854, at Summit Mills, Pa., and m. Jan. 9, 1876, at Berlin, Pa., by Rev. Joel Gnagey, Anna Blough, dau. of Jacob and Barbara (Saylor) Blough, Berlin, Pa. Gnagey Gen. Fams. 356, 481, 449. German Baptist church. Mary B., Jan. 2, 1881—; Ora B., Oct. 25, 1882—; Frank H., Feb. 13, 1886—; Maude M., Feb. 19, 1890—; Galen W., Apr. 6, 1893—Aug. 8, 1897, kicked by a horse; Daniel J., Dec. 22, 1898—.

4928, Abraham D. Gnagey[6], 4913, Ashland, Ohio, was b. Nov. 29, 1856, and m. Dec. 19, 1879, Fannie E. Levengood who was b. Feb. 22, 1859. Gnagey Gen. Fam. 357. Minister in Progressive Brethren church, and editor of their publications. Bertha Virginia, 4929; Emily Beatrice, Mar. 9, 1882—; Grace, Mar. 6, 1885—June 12, 1889; Ruth, July 2, 1891—May 12, 1895; Frank Emerson, Sept. 28, 1893—; Theodore Parker, Mar. 19, 1900—.

4929, Bertha Virginia Gnagey[7], 4928, Ashland, Ohio, was b. Jan. 5, 1881, and m. Oct. 29, 1903, Joseph Edgar Mayner, son of Joseph Henry and Salome (Pflüg) Mayner. Progressive Brethren church. Emily Mabel, July 21, 1905—.

4930, Mary D. Gnagey[6], 4913, Sunnyside, Wash., was b. Dec. 18, 1858, and m. Jan. 17, 1884, Rev. Walter S. McClain. Gnagey Gen. Fam. 358. German Baptist church. Georgia Ada, Jan. 31, 1886—; Alva J., Apr. 12, 1888—; Arthur Stanley, Aug. 12, 1890—Mar. 6, 1895; Mary Ellen, Nov. 5, 1893—; Daniel Leslie, Feb. 2, 1896—.

4931, Lydia D. Gnagey[6], 4913, Garrett, Pa., was b. May 15, 1861, and m. Oct. 17, 1880, John H. Brant. Gnagey Gen. Fam. 359. German Baptist church. Harvey Peter, 4932; Edward Ellsworth, Jan. 18, 1885—; Mary Emma, Aug. 22, 1887—; Elnora Susan, Nov. 26, 1889—; Daniel Francis, Feb. 10, 1892—; Alverda Grace, Apr. 10, 1894—; Ada Margaret, Apr. 23, 1897—; Nettie Pearl, Mar. 17, 1900—; Harold Gnagey, Feb. 11, 1904—.

,932, Harvey Peter Brant[7], 4931, Garrett, Pa., was b. Aug. 25, 1882, and m. Nov. 6, 1901, Mary E. Barkman. German Baptist church. Clarence Elwood, Sept. 26, 1902—; Erma Laura, Feb. 20, 1904—; John Earl, Oct. 14, 1907—; Olive Lydia Elizabeth, Aug. 26, 1908—.

4933, Uriah D. Gnagey[6], 4913, Port Townsend, Washington, was b. near Summit Mills, Pa., Sept. 28, 1863, and m. Nov. 24, 1904, at Seattle, Washington, by Rev. M. C. Cole, Ina I. Pratt, dau. of Putnam R. and Elizabeth (Galer) Pratt, Ferndale, Wash. Graduated from Ashland College in 1885, a teacher, 1880—92, attorney. Has been Examiner of teachers in Jefferson Co., Wash. Court commissioner of the same county, school director of Port Townsend, and Prosecuting Attorney of Jefferson Co., Wash. Member of Progressive Brethren church. Ruth Adelle, Jan. 20, 1907—.

4934, Barbara Gnagey[5], 4912, Arthur, Ill., at death, was b. Jan. 4, 1819, near Meyersdale, Pa., and d. Aug. 11, 1873. She m. Apr. 8, 1838, Daniel P. Miller who was b. Feb. 9, 1819, and d. Aug. 20, 1876, the son of Rev. Peter and Barbara (Yoder) Miller. In Feb., 1865, they moved to Douglas Co., Ill. Daniel was m. a second time. Member of the Am. Men. church. Gnagey Gen. Fam. 360. Sally K., 195; Polly K., 4935; Leah K., 4936; William K., 4939; Catherine K., 2978; Amanda K., 4945; Barbara K., 4950; Jacob K., 4954; Abraham K., 4958.

4935, Polly K. Miller[6], 4934, Arthur, Ill., was b. Sept. 1, 1840, at Pocahontas, Pa., and m. Apr. 7, 1872, at Arthur, Ill., by Rev. Joseph N. Keim. Jonas Kauffman who was b. May 10, 1851, in Elkhart Co., Ind., the son of John and Katie (Miller) Kauffman, both of whom d. at Shipshewana, Ind. Member of the Am. Men. church. Gnagey Gen. Fam. 369. Menno, Jan. 22, 1873—Sept. 15, 1873; Barbara, 2393; Joseph, Feb. 7, 1876—Aug. 31, 1877; Leah, Oct. 19, 1880—Feb. 26, 1881.

4936, Leah K. Miller[6], 4934, Waterloo, Iowa, was b. Dec. 8, 1841, at Pocahontas, Pa., and m. Dec. 11, 1859, C. J. Lentz, who was b. May 4, 1834. son of Jacob and Sally (Schrack) Lentz, Meyersdale, Pa. Member of the Dunkard church. Gnagey Gen. Fam. 370. William, 4937.

4937, William Lentz[7], 4936, Waterloo, Iowa, was b. Apr. 23, 1861, and m. Dec. 14, 1882, Eliza Schrock who was b. Oct. 8, 1863. Member of the Dunkard church. Gnagey Gen. Fam. 371. Sadie S., 4938.

4938, Sadie Lentz[8], 4937, Waterloo, Iowa, was b. Jan. 19, 1885, and m. Fred S. Miller. Frances Morine, June 2, 1907—.

4939, William K. Miller[6], 4934, Parnell, Iowa, R. 1, was b. May 13, 1843, at Pocahontas, Pa., and m. Dec. 15, 1872, Anna Brenneman who was b. Dec. 29, 1845. He moved Feb., 1865, to Douglas Co., Ill., and in Jan., 1872, he moved to Iowa near where he now resides. He was made a minister of the Am. Men. church Jan., 1877, and was ordained Bishop May 14, 1883. Gnagey Gen. Fam. 372. Elizabeth, Sept. 28, 1873—; Amanda, 4940; Peter, 4941; Anna, Jan. 29, 1879—; Samuel, 4942; Barbara, 4943; Lydia, 4944; Menno, Nov. 21, 1886—; Mary, Nov. 20, 1888—.

4940, Amanda Miller[7], 4939, Parnell, Iowa, R. 1, was b. Feb. 28, 1875, near Parnell, Iowa, and was m. there Nov. 18, 1900, by her father, Bishop William K. Miller, to Menno S. Yoder who was b. May 5, 1875, the son of Noah D. and Savilla (Gnagey) Yoder, Kalona, Iowa, whose family appears in the Gnagey

---

4934. Peter Miller, the son of Peter Miller, son of John Miller of fam. 9164.

Gen. Fam. 103. Noah D. Yoder was the son of Daniel Y. Yoder. Member of the Am. Men. church. Omer, July 28, 1902—; Noah, Apr. 7, 1904—; Anna, Oct. 24, 1905—; Cora, Mar. 31, 1909—.

4941, Peter B. Miller[7], 4939, Kalona, Iowa, R. 2, was b. May 8, 1877. in Iowa Co., Iowa, and m. Jan. 1, 1903, in Johnson Co., Iowa, by Bishop C. J. Miller, Asnath Miller, dau. of C. J. and Catherine (Gingerich) Miller, Kalona, Iowa. Am. Men. Ida, Oct. 13, 1903—; Katie, Apr. 16, 1906—.

4942, Samuel W. Miller[7], 4939, Wellman, Iowa, R. 3, was b. near Parnell, Iowa, Jan. 27, 1881, and m. Dec. 3, 1903, in Johnson Co., Iowa, by Bishop Peter Kinsinger, Sarah D. Miller, the dau. of Rev. Daniel J. and Barbara (Borntrager) Miller, Kalona, Iowa. Daniel J. Miller was the son of Bishop Joseph Miller. Barbara Borntrager was the dau. of John Borntrager, whose wife was a Yoder, of fam. 9122. Am. Men. church. Mary S., Jan. 9, 1905—; Amy, Dec. 7, 1909—.

4943, Barbara Miller[7], 4939, Kalona, Iowa, was b. Mar. 25, 1883, and m. Sept. 17, 1907, Daniel J. Gingerich.

4944, Lydia Miller[7], 4939, Kalona, Iowa, was b. Dec. 25, 1884, and m. Dec. 19, 1909, William Yoder.

4945, Amanda K. Miller[6], 4934, Fairbury, Ill., at death, was b. Jan. 15. 1847, d. May 11, 1898, and m. in Douglas Co., Ill., Abraham P. Knepp who was b. Apr. 30, 1846, in Mifflin Co., Pa., and d. Oct. 8, 1905. Gnagey Gen. Fam. 374. Apostolical church. Emma, Sept. 4, 1869—; William, 4946; John, 4947; Levi, 4948; Daniel, 4949; Jacob, July 8, 1877—Aug. 12, 1877; Sarah, July 1, 1879—; Ida, May 13, 1887—Sept. 2, 1887.

4946, William A. Knepp[7], 4945, Eureka, Ill., was b. Mar. 19, 1871, and m. (1) Aug. 24, 1897, Lizzie Sommer who was b. June 24, 1867, and d. Mar. 3. 1903. Apostolical church. Verda Viola, Feb. 24, 1903—Feb. 26, 1903. M. (2) Jan. 31, 1909, Freda Baer.

4947, John Knepp[7], 4945, Peoria, Ill., was b. July 6, 1872, and m. Dec. 19, 1899, Mary Metz, of Eureka, Ill. Tinner.

4948, Levi Knepp[7], 4945, Peoria, Ill., was b. Feb. 5, 1874, and m. Feb., 1902, Elsie Metz, of Eureka, Ill. Ella Amanda, Sept. 6, 1903—; Lydia Lunetta, Aug., 1904—; Raymon Frederick, June, 1906—; Chester Abraham, Feb. 5, 1908—.

4949, Daniel Knepp[7], 4945, Peoria, Ill., was b. Oct. 20, 1875, and m. Oct. 16, 1904, Sophia Bechtel, of Peoria, Ill. Pattern maker. Apostolical church. Florence, Oct. 18, 1907—.

4950, Barbara K. Miller[6], 4934, Arthur, Ill., was b. Aug. 1, 1849, in Greenville Tp., Somerset Co., Pa., and m. Nov. 17, 1867, Jacob W. Briskey, who d. Oct. 5, 1903, hurt in a runaway the same day, the son of William and Elizabeth (Johnson) Briskey. William Briskey d. at Garrett, Pa. Member of the Am. Men. church. Gnagey Gen. Fam. 375. Samuel J., Aug. 21, 1868—Aug. 23, 1868; John J., 4951; Daniel J., Sept. 12, 1871—; Henry J., 4952; Mary Ann J., 5547; Elizabeth J., 4953; Leah J., 2987; Sally J., May 29, 1890—.

John, Barbara, Barbara, Veronica, Henry, John, Jacob.
Lydia, Susanna, Lydia, Henry, John, Jacob.

4951, John Briskey[7], 4950, Arthur, Ill., R. 1, and Lydia Miller[6], 5598, were m. Sept. 21, 1893, at Arthur, Ill., by Bishop David J. Plank. He was b. Dec. 27, 1869, in Johnson Co., Iowa. Members of the Am. Men. church. Joseph, Dec. 22, 1894—; Fannie, Nov. 16, 1897—.

4952, Henry Briskey[7], 4950, Arthur, Ill., was b. there Mar. 10, 1873, and m. Dec. 25, 1894, at Bon Accord, Johnson Co., Iowa, by Bishop Peter Kinsinger,

Anna S. Yoder, dau. of Samuel H. and Catherine (Eash) Yoder, Arthur, Ill. Member of the Am. Men. church. Infant, b. and d. May 29, 1898; Lucinda, July 21, 1904—Aug. 2, 1904; Lydia, July 17, 1905—.

4953, Elizabeth Briskey[7], 4950, Arthur, Ill.; was b. there Dec. 17, 1876, and m. Dec. 24, 1896, in Douglas Co., Ill., by David J. Plank, Uriah E. Mast, the son of Eli J. and Magdalena (Stutzman) Mast, Nappanee, Ind. Am. Men. church. Cora, Sept. 23, 1899—; Barbara, Aug. 30, 1901—; Lena, Feb. 15, 1903—; Amos, Apr. 4, 1904—; Leah, Dec. 13, 1905—; Amanda, Feb. 18, 1907—; Son, d. in infancy.

Jacob, Barbara, Veronica, Henry, John, Jacob.
Elizabeth, Catherine, Jonathan, Henry, John, Jacob.

4954, Jacob K. Miller[6], 4934, McMinnville, Oregon, and Elizabeth Yoder[6], 4807, were m. Oct. 28, 1873, at Arthur, Ill., by Moses Miller. He was b. at Pocahontas, Pa., Aug. 22, 1852, and she Nov. 8, 1851, near Summit Mills, Pa. Am. Men. church. David J., 4955; Daniel J., 4956; Savilla J., 4957; Simon J., Apr. 16, 1881—; Moses J., Dec. 24, 1882—June 7, 1889; Lizzie J., Mar. 14, 1885—May 22, 1885; Jonas J., Mar. 6, 1888—Mar. 6, 1888; Anna and Lucy, twins, Aug. 24, 1889—, Lucy d. Oct. 8, 1889; Mary J., Oct. 5, 1893—.

4955, David J. Miller[7], 4954, McMinnville, Oregon, R. 1, was b. Aug. 29, 1874, in Douglas Co., Ill., and m. Oct. 2, 1898, at McMinnville, Oregon, by Jonas J. Kauffman, Lizzie J. Christner, dau. of Joseph B. and Susanna B. (Weirich) Christner, McMinnville, Oregon. Am. Men. church. Elias D., Aug. 21, 1899—; Edna D., Sept. 30, 1901—; Susanna D., Dec. 19, 1903—; Jacob D., May 31, 1905—.

4956, Daniel J. Miller[7], 4954, McMinnvile, Oregon, was b. May 25, 1878, at Arthur, Ill., and m. July 9, 1899, at Whiteson, Oregon, by Bishop Jonas J. Kauffman, Malinda Weirich, dau. of Benedict and Mary (Plank) Weirich, Kneeland, Mich. Minister in Amish church. William, July 12, 1900—; Mary, Mar. 6, 1904—.

4957, Savilla Miller[7], 4954, Kneeland, Michigan, was b. June 24, 1879, in Clackamas Co., Oregon, and m. Mar. 15, 1896, at Hubbard, Oregon, Samuel Weirich, son of Benedict Weirich, who d. at Kneeland, Mich., June 26, 1906, and his wife, Mary Plank. Am. Men. church. Annie, Dec. 5, 1896—; Ida, June 15, 1899—; William, Apr. 13, 1902—; Jacob, July 9, 1904—.

4958, Abraham K. Miller[6], 4934, Partridge, Kansas, was b. Oct. 10, 1860, and m. Jan. 19, 1879, Elizabeth Miller who was b. Mar. 12, 1857. Gnagey Gen. Fam. 379. Amish church. Benjamin A., 4959; Daniel A. E., 4960; Amanda A., 2971; Jacob A., Nov. 21, 1888—; William A., Jan. 24, 1891—; Joseph A., Oct. 15, 1893—; Rudolph A., June 19, 1897—.

Benjamin, Abraham, Barbara, Veronica, Henry, John, Jacob.
Amelia, Gertrude, Rachel, Nancy, Jonathan, John, Jacob.

4959, Benjamin A. E. Miller[7], 4958, Arthur, Ill., and Amelia Yoder[7], 6407, were m. Dec. 14, 1902. He was b. Feb. 3, 1880, and she Dec. 15, 1875. Amish church. Abraham B., Aug. 12, 1904—; Joseph B., Sept. 15, 1906—.

Daniel, Abraham, Barbara, Veronica, Henry, John, Jacob.
Nancy, Benjamin, Anna, Sarah, Joseph, John, Jacob.

4960, Daniel A. Miller[7], 4958, McMinnville, Oregon, and Nancy Miller[7], 4491, were m. Dec. 13, 1906. He was b. Feb. 12, 1881, and she Nov. 16, 1888. Benjamin, Jan. 23, 1908—.

4961, Catherine Gnagey[5], 4912, Summit Mills, Pa., at death, was b. Sept. 15, 1820, d. Aug. 6, 1883, and m. Jan. 27, 1850, Jacob Bender who was b. Oct. 26, 1826, in Germany and arrived at Baltimore, Md., in 1842, from Hesse-Cassel. He d. June 29, 1899. He was a laborer, and both were members of the

Am. Men. church. Gnagey Gen. Fam. 380. Infant daughter; Joseph, Sept. 3. 1852—Apr. 18, 1882; Fannie, 4962; Elizabeth, 4967; Catherine, Mar. 10, 1858—June 18, 1898, insane, d. at Kankakee, Ill., buried in the Otto cemetery, Arthur, Ill.; Elias, Feb. 28, 1861—Sept. 28, 1861.

4962, Fannie Bender[6], 4961, Shipshewana, Ind., R. 2, Box 49, was b. July 23, 1854, at Hornetsville, Somerset Co., Pa., and m. (1) Jan. 22, 1882, at Summit Mills, Pa., by Rev. Manassas J. Beachey, Jerry M. Yoder who d. June 23, 1903, the son of Moses and Barbara (Miller) Yoder, Arthur, Ill. Am. Men. Gnagey Gen. Fam. 381. Moses F., 4963; Menno J., Mar. 9, 1884—Mar. 22, 1889, buried in the Otto cemetery; Eliza J., 7421; Sarah J., 4964; Jacob J., 4965; Peter J., Oct. 27, 1889—; Edward J., 4966; Henry J., Oct. 19, 1893—; Katie J., Sept. 19, 1895—; Annie J., Sept. 19, 1895—; Elizabeth J., July 28, 1898—. M. (2) Dec. 25, 1905, William J. Miller, who was b. Dec. 1, 1868, the son of John P. and Anna (Headings) Miller, whose family appears in the Bitsche Gen. Fam. 307.

Moses, Fanny, Catherine, Veronica, Henry, John, Jacob.
Hannah, Saloma, Maria, Sarah, Anna, John, Jacob.

4963, Moses F. Yoder[7], 4962, Grass Lake, N. D., and Hannah Graber[i], 3299, were m. Mar. 23, 1905, at Mylo, N. D., by Eli Borntrager. He was b. Nov. 2, 1882, at Arthur, Ill., and she Nov. 4, 1882. Amish church. Albert, Sept. 13, 1905—; Sylvan, Mar. 4, 1907—; Fannie, Aug. 22, 1908—.

4964, Sarah Yoder[7], 4962, Shipshewana, Ind., was b. Oct. 18, 1886, at Arthur, Ill., and m. Dec. 15, 1904, by David Plank, Tobias A. Yoder, b. Jan. 7, 1882, at Shipshewana, Ind., the son of Aaron T. and Magdalena J. (Kauffman) Yoder, Shipshewana, Ind. Am. Men. church. Mattie J., Dec. 10, 1905—; Infant son, July 24, 1907—July 24, 1907; Katie, July 10, 1908—; Nathaniel, Sept. 12, 1910—.

Jacob, Fanny, Catherine, Veronica, Henry, John, Jacob.
John, Anna, Sarah, Joseph,
Mattie, John, Jacob.
Delilah, Rachel, Nancy, Jonathan,

4965, Jacob J. Yoder[7], 4962, Arthur, Ill., and Mattie M. Miller[7], 4489, were m. Dec. 15, 1907, at Kalona, Iowa, by Bishop Peter Kinsinger. He was b. Nov. 26, 1887, at Arthur, Ill., and she Mar. 10, 1885. Amish church. Esther, Dec. 24, 1909—.

Edward, Fannie, Catherine, Veronica, Henry, John, Jacob.
Annie, Catherine, Anna, Sarah, Joseph, John, Jacob.

4966, Edward J. Yoder[7], 4962, Arthur, Ill., and Annie Gingerich[7], 4483, were m. Nov. 13, 1910. He was b. Sept. 3, 1891, and she July 8, 1888. Alta, June 6, 1910—.

4967, Elizabeth Bender[6], 4961, Springs, Pa., at death, was b. Mar. 20, 1856, near Summit Mills, Pa., and d. Aug. 10, 1906, of cancer. She m. May 23, 1882, Urias Tressler, who was b. Feb. 27, 1844, and d. Mar. 11, 1905. Am. Men. Gnagey Gen. Fam. 382.

4968, Elizabeth Gnagey[5], 4912, 410 East State St., Marshalltown, Iowa, was b. Jan. 7, 1822, near Meyersdale, Pa., and m. July 5, 1840, at Salisbury, Pa., Abraham H. Fike who was b. Mar. 4, 1821, and d. Sept. 28, 1892. They moved to Ill. in 1853, and later to Iowa. Dunkard. Gnagey Gen. Fam. 383. Cornelius, June 26, 1841—June 26, 1864, in the war; Dinah, 4969; Katie, 4974; John, June 25, 1846—Mar. 28, 1864, small pox; Emmanuel, Mar. 26, 1848—Aug. 15, 1859, pitch fork stuck in the eye; Lydia, 4978; Susanna, Jan. 10, 1851—Mar. 27, 1853, whooping cough; Joseph, Apr. 24, 1853—Aug. 25, 1856, cholera morbus; Caroline, 4982; Mary, 4985; Anna Elizabeth, 4988; Hewitt Henry, 4989.

4969, Dinah Fike[6], 4968, Pierson, Iowa, at death, was b. Jan. 20, 1843, d. Feb. 16, 1904, and m. Henry A. Wahl who was b. July 31, 1838. Dunkard church. Gnagey Gen. Fam. 384. Anna L., July 16, 1862—July 8, 1864; William C., Aug. 23, 1864—Jan. 12, 1866; Ida May, Dec. 20, 1866—Aug. 30, 1869; Edwin A., 4970; Mary Hattie, 4971; Cora H., Feb. 29, 1876—Mar. 22, 1876; Bert Hewitt, 4972; Charles H., 4973.

4970, Edwin A. Wahl[7], 4969, Pierson, Iowa, was b. Aug. 29, 1870, in Marshall Co., Iowa, and m. Jan. 12, 1893, at Eagle Grove, Iowa, by Rev. George W. Thomas, Mae E. Parke, dau. of T. H. and Amy (Stouffer) Parke, Ankeny, Iowa. Gnagey Gen. Fam. 385. Harry Floyd, July 29, 1894—.

4971, Mary Hattie Wahl[7], 4969, Raymond, South Dakota, was b. June 24, 1872, and m. Feb., 1900, Arthur Bell, of Pierson, Iowa. Fern, Dec., 1901—; Virgil, 1909—; two girls, deceased.

4972, Bert Hewitt Wahl[7], 4969, Clark, South Dakota, was b. Apr. 17, 1877, and m. Feb. 3, 1898, Nettie May Bell, dau. of John D. and Emma (Van Orsdel) Bell, Kingsley, Iowa. Church of the Brethren. Vera Fern, June 2, 1899—; Ivan Kenneth, May 23, 1901—; Vernon Austin, Aug. 26, 1902—; Sylvia Leona, July 6, 1904—; Lucile Opal, Feb. 25, 1906—; Celia May, Sept. 1, 1909—; Cecil Fay, Sept. 1, 1909—.

4973, Charles O. Wahl[7], 4969, Pierson, Iowa, was b. Aug. 21, 1879, at Melbourne, Iowa, and m. Jan. 30, 1901, at Pierson, Iowa, by Rev. W. B. Cash, Jennie Strohm, dau. of Samuel S. and Mary E. (Goodenow) Strohm, Kingsley, Iowa. Thelma Opal, Dec., 1903—Feb., 1904, diphtheria; Doris Ferol, Dec., 1905—; Dorothy Flo, Dec., 1905—; Mary Elizabeth, Mar., 1908—.

4974, Catherine Fike[6], 4968, Marshalltown, Iowa, at death, was b. Nov. 25, 1845, d. Mar. 9, 1910, and m. Nov. 7, 1867, Henry S. Wilkey, b. in 1835, and d. Dec. 2, 1904, at State Center, Iowa. Dunkard church. Gnagey Gen. Fam. 385. Grant W., 4975; Carrie Agnes, Sept. 2, 1870—Feb. 19, 1891; Maggie Lillie, Mar. 7, 1872—Dec. 17, 1886; Florence H., Aug. 23, 1874—Mar. 1, 1876; Nora Ellen, June 25, 1877—; Bessie Maude, 4976; Ashley Gnagey, Aug. 22, 1881—July 20, 1883; Edith May, 4977.

4975, Grant W. Wilkey[7], 4974, State Center, Iowa, was b. May 28, 1868, and m. Edna Baker. Infant son, 1894—1894.

4976, Bessie Maude Wilkey[7], 4974, St. James, Minn., was b. June 26, 1879, and m. Mar. 20, 1902, William Monroe. Harold William, July 9, 1903—; Mildred Nora, Jan. 23, 1906—.

4977, Edith May Wilkey[7], 4974, 11 N. 6 St., Marshalltown, Iowa, was b. July 5, 1883, and m. Aug. 31, 1908, John Nohr.

4978, Lydia Fike[6], 4968, 303 West Summit St., Marshalltown, Iowa, was b. Jan. 4, 1850, and m. Jan. 17, 1875, Larkin C. Richeson who was b. Sept. 26, 1849, and d. Apr. 20, 1903, at Marshalltown, Iowa. Gnagey Gen. Fam. 388. Lester R., 4979; Nellie E., Oct. 6, 1878—; Mina L., Feb. 1, 1880—Feb. 14, 1880; Forest R., 4980; Gaylord D., 4981; Lillie L., Feb. 28, 1884—Mar. 14, 1884; Keziah Elizabeth, June 2, 1892—.

4979, Lester Roscoe Richeson[7], 4978, State Center, Iowa, was b. June 27, 1877, near Rhodes, Iowa, and m. July, 1900, at Colo, Iowa, Rosa Worrell, dau. of George and Melissa (Bagley) Worrell, Colo, Iowa. Gladys Nellie, Apr. 20, 1901—; Tehora Lydia, Nov. 15, 1902—.

4980, Forest Richeson[7], 4978, 204 West Lincoln St., Marshalltown, Iowa, was b. near Rhodes, Iowa, Jan. 13, 1881, and m. Sept. 12, 1901, at Marshall-

town, Iowa, Maude Stephens, dau. of James and Grace (Arthur) Stephens, Boone, Iowa. Express driver. Forest Larkin, Dec. 13, 1908—; Rae Arthur, Dec. 13, 1908—.

4981, Gaylord D. Richeson[7], 4978, 311 South First St., Marshalltown, Iowa, was b. Dec. 10, 1883, near Rhodes, Iowa, and m. Jan. 25, 1905, at Dayton, Iowa, by Rev. Leonard Stromburg, Irene Johnson, dau. of Gustave A. and Anna C. (Larson) Johnson, both b. at Jonkofing, Sweden, came to America in 1840, settling in Henry Co., Ill. In 1847 they settled near Dayton, Iowa, and were the pioneer settlers of that vicinity. Gustave d. at Dayton and his wife at Marshalltown, Iowa, in 1907. Teamster. Methodist. Pauline Iona, Feb. 3, 1906—.

4982, Caroline Fike[6], 4968, Beattie, Kansas, was b. Sept. 7, 1855, and m. Martin Vauthrin who was b. Sept. 29, 1852. Gnagey Gen. Fam. 389. Floyd, 4983; Lottie, 4984; Roy, Apr. 2, 1883—; Martin Ray, Sept. 17, 1893—.

4983, Floyd C. Vauthrin[7], 4982, Beattie, Kansas, was b. Mar. 4, 1877, and m. Ethel Elsworth.

4984, Lottie B. Vauthrin[7], 4982, Philomath, Oregon, was b. Aug. 21, 1878, and m. Fremont Chapman. Blanch, June 16, 1896—; Vera, June 12, 1899—.

4985, Mary Fike[6], 4968, Sutherland, Iowa, was b. Apr. 22, 1858, at Franklin Grove, Ill., and m. Oct. 22, 1876, Henry Triplett who was b. Jan. 11, 1859. Grace May, May 26, 1877—; Maude Elizabeth, 4986; Blaine James, Nov. 5, 1886—; Myrtle Gertrude, 4987; Arthur Lloyd, Oct. 26, 1891—; Mable H., 1893—.

4986, Maude Elizabeth Triplett[7], 4985, Sutherland, Iowa, was b. Nov. 30, 1883, and m. May 6, 1908, Albert Manning.

4987, Myrtle Gertrude Triplett[7], 4985, Pender, Neb., was b. Sept. 7, 1888, and m. May 9, 1906, Edward Seymour.

4988, Anna Elizabeth Fike[6], 4968, 410 East State St., Marshalltown, Iowa, at death, was b. Aug. 7, 1860, d. Mar. 30, 1909, and m. Edward L. Thayer, who was b. Dec. 20, 1848, and d. Dec. 30, 1897. Gnagey Gen. Fam. 391. Harry George, Sept. 30, 1885—; Edward L., Jan. 10, 1890—; Ruth Elizabeth, Nov. 30, 1892—; Katherine.

4989, Hewitt Henry Fike[6], 4968, Libertyville, Ill., was b. Mar. 27, 1866, at Franklin Grove, Ill., and m. (1) June 23, 1885, at Albion, Iowa, Edna May Smith who d. Sept., 1892, the dau. of Joseph and Mary Smith, Delavan, Ill. Baptist. Clerk and poultryman. Gnagey Gen. Fam. 392. Rowland Hewitt, Nov. 2, 1886—, Leominster, Mass.; Gnagey John, Feb. 17, 1888—Mar. 13, 1888, buried at Marshalltown, Iowa; Clarence Marion, Nov. 20, 1889—, Chicago, Ill., Maud Elizabeth, Nov. 10, 1890—Mar. 1, 1892, buried at Des Moines, Iowa; Charles H., Aug. 20, 1892—Sept. 25, 1892, buried at Des Moines, Iowa. M. (2) June 28, 1894, Mrs. Mattie Lieben, of Chicago, Ill. She was b. June 6, 1868.

4990, Veronica Gnagey[5], 4912, Eglon, West Va., at death, was b. Mar. 1, 1824, d. May 16, 1899, and m. Aug. 18, 1850, John Schlabach who was b. Feb. 10, 1830. In Apr., 1852, they moved to West Va. Gnagey Gen. Fam. 393. Magdalena, 4050; Jacob, 4991; Susanna, June 17, 1853—not living; Sarah, 4997; Christina, Feb. 10, 1856—; Anna, 4998; Martha, Sept. 17, 1859—Feb. 6, 1863; Frederic, 4999; Eli, 5001; Lydia, Dec. 26, 1866—; Matilda, 5002.

4991, Jacob J. Slaubaugh[6], 4990, Breedlove, West Va., was b. Apr. 5, 1852, at Eglon, West Va., and m. there Jan. 15, 1873, by Samuel Fike, Martha Ann

Arnold, dau. of John S. and Susan M. (Shaffer) Arnold, Eglon, West Va. Mennonite. Gnagey Gen. Fam. 395. Sarah J., Oct. 30, 1875—; John J., 4992; Anna L., 4993; William L., Sept. 27, 1879—; Sophia M., Dec. 30, 1880—; Alpha L., 4994; Priscilla M., July 6, 1884—; Retta M., 4995; Julius E., 4996; Harry B., Jan. 4, 1889—; Somers S., Nov. 15, 1890—; Clarence E., Sept. 11, 1892—.

4992, John J. Slaubaugh[7], 4991, Horseshoe Run, West Va., was b. Dec. 16, 1876, at Breedlove, West Va., and m. Apr. 6, 1902, at Eglon, W. Va., by John S. Fike, Ora May Fike, dau. of Moses and Sophia (Rudolph) Fike, Eglon, W. Va. Melvin, June 4, 1903—; Elva, Nov. 25, 1905—; Freda, Jan. 20, 1908—.

4993, Anna Slaubaugh[7], 4991, Breedlove, West Va., was b. Friday, July 5, 1878, and m. May 27, 1899, at Oakland, Md., by R. R. Ward, Luther P. Sell, the son of Lewis H. and Martha M. (Gray) Sell, Breedlove, West Va. Ira Calvin, Nov. 30, 1900—; Virginia Mearl, Oct. 11, 1902—; Herbert Milliard, Mar. 14, 1905—; Julius Ralph, Aug. 11, 1907—; Edith Blanche, May 22, 1909—.

4994, Alpha L. Slaubaugh[7], 4991, Breedlove, West Va., was b. Aug. 27, 1882, and m. Mar. 8, 1908, Bertha M. Knotts. Milton Floyd, Sept. 8, 1908—; Earl Cecil, Jan. 11, 1910—.

4995, Retta M. Slaubaugh[7], 4991, Thomas, West Va., was b. Nov. 10, 1885, and m. May 5, 1906, Walter G. Canon. Bulah V., Jan. 9, 1907—.

4996, Julius E. Slaubaugh[7], 4991, Breedlove, West Va., was b. Nov. 30, 1886, and m. Nov. 27, 1910, Iva F. Sell.

4997, Sarah Slaubaugh[6], 4990, Carthage, Mo., at death, was b. Oct. 28, 1854, at Eglon, West Va., and d. Dec. 24, 1893. She m. Jan. 22, 1885, in Jasper Co., Mo., by Rev. Henry Heer, George W. Dintaman, son of George Dintaman who d. at New Pittsburg, Ohio, Mar. 14, 1881, and his wife Louisa Coleman who was b. in Lancaster Co., Pa., Dec. 15, 1817, and d. Nov. 26, 1895, in Jasper Co., Mo. Mennonite church. Gnagey Gen. Fam. 396. Harvey, Jan. 8, 1887—, Reeds, Mo., R. 1.

4998, Anna Slaubaugh[6], 4990, Horseshoe Run, West Va., was b. Apr. 2, 1861, in Preston Co., West Va., and m. Apr. 26, 1891, at Horseshoe Run, West Va., by Daniel W. Cunningham, Amos Rembold, son of Joseph Rembold, Horseshoe Run, West Va., and his wife, Mary Gnagey. Gnagey Gen. Fam. 400. Bitsche Gen. Fam. 625. John Joseph, Sept. 4, 1892—; W. H. Jan. 10, 1895—; R. A., Feb. 5, 1897—; H. O., Aug. 28, 1900—.

4999, Frederick Slaubaugh[6], 4990, Oakland, Md., was b. Apr. 18, 1861, and m. Dec. 21, 1884, Saloma Fike who was b. Feb. 14, 1862. German Baptist church. Gnagey Gen. Fam. 397. Beachy Gen. Fam. 626. Ezra Milton, 5000; Silvia May, Oct. 11, 1889—; Sadie Allie, Jan. 20, 1896—; Vesta Odessa, May 19, 1902—.

5000, Ezra Milton Slaubaugh[7], 4999, Oakland, Md., was b. Feb. 24, 1886, and m. Mar. 24, 1909, Martha Bucklew who was b. Dec. 22, 1889. Amish church. Zelda May, Apr. 19, 1910—.

5001, Eli J. Slaubaugh[6], 4990, Oakland, Md., was b. Nov. 13, 1863, and m. Feb. 28, 1892, Mary Elizabeth Rembold who was b. Oct. 1, 1869. Charles Elmer, Nov. 24, 1892—; Daniel Walter, Feb. 18, 1895—; Laura Elizabeth, Jan. 27, 1900—; Ressie Naola, Jan. 18, 1903—.

5002, Matilda J. Slaubaugh[6], 4990, Oakland, Md., was b. May 7, 1869, and m. Feb. 19, 1888, Silas R. Fike who was b. Aug. 23, 1864. German Baptist church. Gnagey Gen. Fam. 398. Beachy Gen. Fam. 627. Harvey Milton,

5003; Henry C., Mar. 30, 1890—; Fannie Grace, July 17, 1891—; Roy Clarence, Nov. 25, 1894—Dec. 5, 1895; Carrie S., Sept. 14, 1896—; Lelah May, June 30, 1899—; Homer Leland, Apr. 17, 1901—.

5003, Harvey Milton Fike[7], 5002, Oakland, Md., was b. Oct. 11, 1889, and m. Mar. 26, 1910, Pearl H. Wolfe.

5004, Rachel Gnagey[5], 4912, Meyersdale, Pa., at death, was b. near there Feb. 1, 1827, and d. Oct. 28, 1889. She m. Apr. 15, 1853, Peter Kinsinger who was b. July 10, 1818, and d. Sept. 27, 1896. He came to America from Kurhessen, Germany, in June, 1841, landing at Baltimore. Am. Men. Gnagey Gen. Fam. 416. Jacob P., 5005; Abraham P., 5008; John P., 5009; Sevilla P., 5012; Amanda P., Oct. 19, 1863—; Malinda P., 5013.

5005, Jacob P. Kinsinger[6], 5004, Elklick, Pa., was b. Feb. 5, 1854, near Meyersdale, Pa., and m. near there Jan. 19, 1875, by Joel Gnagey, Lydia Handwerk, dau. of Adam and Mary (Christner) Handwerk, Summit Mills, Pa. Mary Christner was the dau. of Abraham Christner. Men. church. Gnagey Gen. Fam. 417. William J., 5006; John J., 5007; Anna J., Feb. 7, 1879—Nov. 2, 1879; Savilla J., Aug. 11, 1880—; Norman J., Jan. 8, 1883—; Martha J., Feb. 16, 1885—; Lloyd J., Feb. 9, 1887—Dec. 26, 1889; Amy J., June 9, 1889—June 9, 1889; Irvin J., May 25, 1890—Aug. 16, 1892; Clarence J., May 17, 1892—Sept. 7, 1894; Cora J., May 1, 1894—.

5006, William J. Kinsinger[7], 5004, Elklick, Pa., was b. Oct. 21, 1875, and m. in 1900, Sadie Boyer. Edna Grace, July 24, 1892—Oct. 3, 1902; Elmer Ray, Jan. 12, 1904—Mar. 28, 1904; Lester Ward, Jan. 2, 1906—Apr. 13, 1906; Annie B., 1908—.

5007, John J. Kinsinger[7], 5005, Meyersdale, Pa., was b. Jan. 19, 1878, and m. Nov. 1, 1900, Nancy Catherine Scell, who was b. Aug. 15, 1880. Alice Priscilla, June 7, 1901—June 16, 1901; Elmira May, Mar. 25, 1902—; Edith Myrtle, Mar. 25, 1902—Mar. 25, 1902; Cora Celesta, Sept. 8, 1903—; Ralphord Ray, Aug. 29, 1905—; Howard Freeman, Feb. 23, 1907—; Blanch A., Apr. 16, 1909—.

Abraham, Rachel, Veronica, Henry, John, Jacob.
Polly, Christian, Jonathan, Henry, John, Jacob.

5008, Abraham P. Kinsinger[6], 5004, Meyersdale, Pa., and Polly Hochstetler[6], 4762, were m. Jan. 12, 1879, by Bishop Joel Beachey. He was b. July 17, 1855, and she Sept. 29, 1862. Am. Men. church. Gnagey Gen. Families 300 and 418. Matilda A., Mar. 22, 1883—July 30, 1896, consumption; Samuel A., 7422; Urias A., Aug. 10, 1887—; Infant son, Mar. 26, 1891—Mar. 29, 1891; Infant son, Feb. 7, 1892, stillborn; Infant son, May 24, 1893, stillborn; Elizabeth, Aug. 26, 1894—; Sevilla, July 26, 1899—.

John, Rachel, Veronica, Henry, John, Jacob.
Katie, Elias, Jonathan, Henry, John, Jacob.

5009, John P. Kinsinger[6], 5004, Meyersdale, Pa., was b. near the same place Oct. 23, 1858, and m. (1) Jan. 25, 1881, Catherine E. Yoder who was b. May 20, 1859, and d. May 3, 1906. Member of the Am. Men. church. Gnagey Gen. Fam. 419. Noah J., 5010; Elias J., Oct. 14, 1883—; Peter J., 5011; Daniel J., Aug. 15, 1886—; Emma J., 4774; Mary J., 4823; Amanda J., Aug. 31, 1891—; Lydia J., June 1, 1893—Jan. 31, 1896; Sadie J., July 24, 1895—; Salome J., May 15, 1897—; Katie J., June 15, 1899—; Fannie J., Sept. 20, 1901—; Nancy J., Sept. 20, 1905—. M. (2) May 23, 1907, by Bishop Moses D. Yoder, Katie E. Hochstetler[6], 4830, who was b. May 15, 1872, near Springs, Pa. Effie.

Noah, John, Rachel, Veronica, Henry, John, Jacob.
Sarah, John, Catherine, Jonathan, Henry, John, Jacob.

5010, Noah J. Kinsinger[7], 5009, Meyersdale, Pa., R. 2, and Sarah J. Yo-

der[7], 4824, were m. Dec. 15, 1901, by Bishop Moses D. Yoder. He was b. Mar. 31, 1882, and she Aug. 26, 1879. Annie J., Jan. 19, 1903—; Tillie, Feb. 4, 1904—; Milton, May 30, 1905—; Lydia J., Sept. 8, 1906—.

Peter, John, Rachel, Veronica, Henry, John, Jacob.
Eli, Sarah, Jonathan,
Sarah. Henry, John, Jacob.
Dora, Christian, Henry,

5011, Peter J. Kinsinger[7], 5009, Norfolk, Va., and Sarah Yoder[7], 4767, were m. July 8, 1906, at Summit Mills, Pa., by Jacob Swartzentruber. He was b. Mar. 1, 1885, and she Aug. 4, 1887. Amish church.

5012, Savilla Kinsinger[6], 5004, Johnstown, Pa., R. 4, was b. July 31, 1860, and m. May 7, 1885, by Manassas Beachy, Jacob Hershberger, son of Jonathan and Lizzie (Yoder) Hershberger. Am. Men. Gnagey Gen. Fam. 420. Norman J., June 2, 1886—; Emma J., Feb. 21, 1888—; Della Cora, Feb. 23, 1890—; Milton J., Apr. 7, 1893—; Noah J., Apr. 28, 1895—; Alonzo J., Mar. 22, 1897—.

5013, Malinda P. Kinsinger[6], 5004, Hollsopple, Pa., was b. Jan. 6, 1868, at Grantsville, Md., and m. Dec. 26, 1893, at Davidsville, Pa., by Bishop S. C. Miller, Noah Kaufman, son of Sem and Christena (Yoder) Kaufman, Davidsville, Pa. Am. Men. Gnagey Gen. Fam. 421. Elda Viola, May 3, 1905—.

5014, David J. Mast[6], 5004, Springs, Pa., was b. Nov. 11, 1847, near Meyersdale, Pa., and m. Feb. 17, 1874, at Summit Mills, Pa., by Joel C. Gnagey, Alice Lindeman, dau. of Henry and Jane (Nickelson) Lindeman, Summit Mills, Pa. Day laborer and miner. Men. Gnagey Gen. Fam. 422. Phebe A., Dec. 8, 1874—Jan. 28, 1875, spasms; Howard L., 5015; Perry L., May 26, 1879—; Lily Grace, 5016; Nettie Della, July 21, 1888—; Addie Susan, Apr. 22, 1893—; Infant dau. June 17, 1896—July 7, 1896, spasms.

5015, Howard L. Maust[7], 5014, Meyersdale, Pa, was b. Feb. 11, 1877, near Summit Mills, Pa., and m. Apr. 1, 1906, at Keim, Pa., by Rev. Charles S. Stover, Saloma Engle, the dau. of Chancy and Julia (Nedrow) Engle, Meyersdale, Pa. Mennonite church.

5016, Lilly Grace Mast[7], 5014, Springs, Pa., was b. Mar. 6, 1884, and m. Norman Shoemaker.

5017, Moses Gnagey[5], 4912, Meyersdale, Pa., at death, was b. June 11, 1828, d. Feb. 6, 1901, and m. Dec. 4, 1853, Susanna Wiltrout, who was b. Sept. 14, 1834, and who d. Feb. 9, 1885. Gnagey Gen. Fam. 423. German Baptist church. Conrad M., 5018; Mary M., 5019; Infant son, June 12, 1859; Solomon M., 5020; Harvey M., 5021; Moses M., 5023; Elizabeth M., 5024; James M., Aug. 13, 1871—; Infant son, Apr., 1874—Apr., 1874; Susanna M. 5025.

5018, Conrad M. Gnagey[6], 5017, Meyersdale, Pa., was b. Sept. 9, 1854, and m. Mary A. Handwark, dau. of Adam and Mary (Christner) Handwark. Gnagey Gen. Fam. 624. German Baptist church. Norman C., July 6, 1876—; Alvin C., Nov. 6, 1878—.

5019, Mary M. Gnagey[6], 5017, Garrett, Pa., was b. Sept. 26, 1856, near Meyersdale, Pa., d. Feb. 20, 1877, and m. Samuel W. Briskey who was b. Oct. 1, 1851. Dunkard. Gnagey Gen. Fam. 425. Henry Elsworth, Jan. 14, 1877—.

5020, Solomon M. Gnagey[6], 5017, Summit Mills, Pa., was b. Apr. 12, 1861, near Meyersdale, Pa., and m. (1) Feb. 6, 1881, Belenda E. Handwark, b. May 15, 1864, and d. Nov. 4, 1892. Member of the Dunkard church. Gnagey Gen. Fam. 426. Cora Etta, Mar. 20, 1882—Apr. 12, 1882; Irwin Clarence, June 27, 1883—; Savannah Edith, Dec. 8, 1885—; Florence May, Nov. 9, 1887—; Marling Grant, Jan. 13, 1889—; Velma Idella, Mar. 6, 1892—. M. (2) Apr. 29, 1894, Susanna Shoemaker, b. 1860, dau. of Anthony A. Shoemaker, b. May 4, 1829, d.

May 2, 1901, and his wife Sally Christner, b. Mar. 22, 1833, d. July 19, 1879. Leora Sylva, Nov. 7, 1897—; Norval Anthony, May 23, 1899—; Pearl Lydia, June 9, 1902—.

5021, Harvey M. Gnagey[6], 5017, Wilsey, Kans., was b. Jan. 22, 1864, and m. Nov. 16, 1884, Priscilla E. Sanner who was b. Aug. 19, 1861. Gnagey Gen. Fam. 427. German Baptist church. Daisy E., 5022; Clinton T., Apr. 17, 1888—; Myra M., Nov. 2, 1890—; Mamie P., Apr. 8, 1893—; Dorothy M., July 24, 1895—; Gladys V., Dec. 25, 1897—; Emma M. E., Apr. 5, 1899—; Clyde C., Apr. 28, 1902—.

5022, Daisy E. Nagey[7], 5021, Wilsey, Kansas, was b. Aug. 23, 1885, and m. Nov. 26, 1903, Robert B. Coffin. Thelma N., Aug. 2, 1905—.

5023, Moses M. Gnagey[6], 5017, Hebron, Neb., was b. Aug. 28, 1866, and m. Feb. 26, 1889, Eliza Victoria Sanner who was b. May 7, 1872. German Baptist church. Gnagey Gen. Fam. 428. James L., Feb. 7, 1895—.

5024, Elizabeth M. Gnagey[6], 5017, Garrett, Pa., was b. Mar. 14, 1869, and m. June 21, 1885, Henry Bockes who was b. Oct. 4, 1862. Gnagey Gen. Fam. 429. Lutheran church. Martin Elmer, July 21, 1886—Apr. 25, 1895; Daniel Wilson, Apr. 10, 1888—; Clinton Theodore, Mar. 15, 1890—; Cora Edith, Apr. 17, 1892—; John Henry, Dec. 14, 1894—; Alma Victoria, Nov. 24, 1896—.

5025, Susan Gnagey[6], 5017, Meyersdale, Pa., was b. Mar. 3, 1877, in Summit Mills Tp., Somerset Co., Pa., and m. Oct. 29, 1903, at Meyersdale, Pa., by Elder E. F. Clark, Howard Fike, son of Daniel M. and Harriet (Miller) Fike, Meyersdale, Pa. German Baptist Brethren church.

5026, Samuel Gnagey[5], 4912, Eglon, West Va., at death, was b. Apr. 15, 1830, and d. Feb. 26, 1902. He m. Nov. 25, 1849, Elizabeth Slabach who was b. Nov. 14, 1828. Holdeman Men. church. Gnagey Gen. Fam. 430. Bitsche Gen. Fam. 628. Cornelius S., 5027; Lydia S., 5030; Joseph S., June 11, 1853—Oct. 31, 1856; Joel S., 5038; Susanna S., Mar. 21, 1856—Nov. 18, 1856; Daniel S., 5041; Jacob S., Mar. 21, 1859—Sept. 30, 1859; John S., 5042; David S., 5043; Samuel S., Apr. 24, 1865—Jan. 6, 1894; Mary S., 5045.

5027, Cornelius S. Gnagey[6], 5026, Pretty Prairie, Kansas, was b. Feb. 11, 1851, and m. July 2, 1876, Anna Holdeman who was b. Feb. 21, 1858. Farmer and carpenter. Gnagey Gen. Fam. 431, Beachy Gen. Fam. 629. Holdeman Mennonite church. Franklin, 5028; Irwin H., 5029.

5028, Franklin H. Gnagy[7], 5027, Shawnee, Okl., was b. June 10, 1877, and m. Lena Manny.

5029, Irwin H. Gnagy[7], 5027, Varner, Kansas, was b. July 30, 1880, and m. Oct. 15, 1902, Mary Leatherman, dau. of J. O. Leatherman, Moundridge, Kansas, and Christena Hauenstine, of Archbold, Ohio. Clarence Irwin, July 17, 1903—; Bertha May, Jan. 3, 1905—; John Harvey, Jan. 13, 1907—; Frederick Burton, Mar. 6, 1909—.

5030, Lydia S. Gnagey[6], 5026, Cumberland, Md., was b. Mar. 11; 1852, and m. Aug. 14, 1873, Jacob Wotring who was b. July 13, 1846. Gnagey Gen. Fam. 432, Beachy Gen. Fam. 630. Holdeman Mennonite church. Rosanna Elizabeth, 5031; William Wesley, 5032; John Cornelius, 5033; Infant son, Mar. 27, 1879—d. in infancy; Luther Amos, 5034; Mary Ellen, 5035; Jacob Staley, Dec. 15, 1882—; Virginia Sophia, 5036; Samuel Howard, 5037; Abba Saphronia, Sept. 16, 1889—.

5031, Rosanna Elizabeth Wotring[7], 5030, Dobbin, West Va., at death, was b. May 7, 1874, and m. July 6, 1892, Isaac Wilkens who was b. Jan. 27,

1862. Gnagey Gen. Fam. 433. Lumbering. United Brethren church. Charles Edwin, Apr. 15, 1893—; Carrie Bell, Apr. 15, 1893—d. later; John Carroll, May 3, 1895—; Claude.

5032, William Wesley Wotring[7], 5030, South Cumberland, Md., at death, was b. Oct. 15, 1875, d. July 28, 1908, and m. Mar. 1, 1897, Priscilla Hope Mason. Earsel; Carl; Olen; Richard Ray; Olive; William Wesley.

5033, John Cornelius Wotring[7], 5030, Morgantown, West Va., was b. May 27, 1877, and m. Dec. 25, 1900, Amy E. Long. Paul Long, Sept. 28, 1901—; Leah Leona, June 8, 1903—; Laura Ortelle, Oct. 5, 1905—; Evelyn Kirk, Sept. 18, 1907—.

5034, Luther Amos Wotring[7], 5030, Glady, West Va., was b. June 23, 1880, and m. Jan. 12, 1905, Susan Lower. Twilla May, May, 1906—; Edison, 1908—.

5035, Mary Ellen Wotring[7], 5030, William, West Va., was b. June 23, 1880, and m. Sept. 10, 1901, Andrew Milton Stanly.

5036, Virginia Sophia Wotring[7], 5030, Henry, West Va., was b. Sept. 21, 1884, and m. Nov. 3, 1903, Arthur Creed Jeffreys. Freeda Iola, Dec. 29, 1904—: Lawrence Elmer, Apr. 11, 1907—.

5037, Samuel Howard Wotring[7], 5030, Keyser, West Va., was b. Nov. 15, 1886, and m. Nov., 1908, May Fisher.

5038, Joel S. Gnagey[6], 5026, Sunnyside, Md., was b. Nov. 26, 1854, and m. Sept. 17, 1879, Virginia Ann Mowry who was b. Apr. 13, 1859. Gnagey Gen. Fam. 434, Beachy Gen. Fam. 632. Holdeman Mennonite church. Harvey J., July 4, 1880—Jan. 26, 1906; Albert J., Feb. 27, 1882—Nov. 12, 1895; Noah J., 5039; Laura J., Nov. 12, 1886—; Reuben J., Sept. 14, 1888—; Ellen J., 5040; Alpha Lesley, Jan. 26, 1891—Feb. 6, 1892; Jesse Earl, Apr. 1, 1893—; Ray Russell, Aug. 2, 1895—; Dewey, Nov. 6, 1898—.

5039, Noah Gnagey[7], 5038, Mountain Lake Park, Md., was b. Dec. 22, 1884, and m. Dec. 9, 1906, Ella Carinda Moomaw. Thelma Otelia, Aug. 13, 1907—; Erma Jane, Nov. 17, 1908—; Gladys Virginia, May 3, 1910—.

5040, Ellen J. Gnagey[7], 5038, Brookside, West Va., was b. Apr. 2, 1889, and m. Mar. 21, 1906, David Johnson who d. Feb. 18, 1909. Lucile, June 18, 1908—.

5041, Daniel S. Gnagey[6], 5026, Eglon, West Va., was b. Aug. 14, 1857, and m. Nov. 15, 1890, Mary Bowman who was b. Apr. 14, 1866. Gnagey Gen. Fam. 435, Beachy Gen. Fam. 631. Farmer and carpenter. German Baptist church. Clyde Columbus, Sept. 27, 1891—; Glendy Byron, July 4, 1893—Nov. 8, 1909; Page Elwood, Mar. 6, 1895—; Oda Hope, Apr. 17, 1897—; William McKinley, Aug. 8, 1899—; Ernest Guy, Dec. 8, 1901—; Ica Dean, Aug. 1, 1904—.

5042, John S. Gnegy[6], 5026, Oakland, Md., was b. Aug. 5, 1860, at Eglon, West Va. He graduated from the Normal School at Shenandoah, Iowa, in 1894, from the college at Dansville, N. Y., in 1895, and received a life diploma from the state of Maryland in 1899. Teacher. He m. Aug. 24, 1904, at Accident, Md., by Rev. George A. Royer, Clara Virginia Englehart, dau. of William and Elizabeth (Cropf) Englehart, Accident, Md. Deacon in Lutheran church.

5043, David Gnegy[6], 5026, Hauser, Md., was b. at same place Dec. 9, 1862, and m. Oct. 7, 1886, at Red House, Md., by Rev. W. Y. Cline, Clara Emma Hauser who was b. Oct. 26, 1865, dau. of David and Maria Ann (Roth) Hauser, Oakland, Md. Farmer and carpenter. Lutheran. Gnagey Gen. Fam. 436, Bitsche Gen. Fam. 633. Ethel May, 5044; Homer Leslie, Jan. 28, 1890—; Wal-

ter Cline, May 22, 1891—; Vernie Priscilla, Mar. 16, 1895—; Bessie Florence, July 16, 1896—; Iva Pearl, June 24, 1898—Jan. 7, 1905, cerebro-spinal meningitis.

5044, Ethel May Gnegy[7], 5043, Breedlove, West Va., was b. Oct. 20, 1888, and m. Aug. 10, 1908, Robert Ashby. Wade Elwood, May 3, 1909—.

5045, Mary S. Gnagey[6], 5026, Frostburg, Md., at death, was b. Sept. 11, 1867, d. Feb. 27, 1907, and m. (1) Oct. 27, 1887, Frederick Becker who was b. Aug. 27, 1864, and d. Feb. 7, 1892. Gnagey Gen. Fam. 437, Beachy Gen. Fam. 634. Lutheran church. David Roy, July 22, 1888—; Nellie Virginia, Aug. 8, 1889—; Mahlon Franklin, Aug. 14, 1891—; Magdalena, 1892—. M. (2) Dec. 25, 1897, by Rev. Conrad A. Hauser, Albert Abraham Bittner who was b. Jan. 11, 1872, in Somerset Co., Pa. Ada Iva May, Sept. 14, 1898—.

Elias, Veronica, Henry, John, Jacob.
Barbara, Daniel, Daniel, John, Jacob.

5046, Elias Gnagey[5], 4912, Meyersdale, Pa., R. 2, at death, and Barba a Hochstedler[5], 6070, Bay Port, Mich., were m. July 10, 1853, by Jacob Hershberger, Esq. He was b. Jan. 2, 1832, on the farm where he lived, and d. Jan. 31, 1910. He was a cabinet maker and farmer, and author of the Gnagey Family History. She was b. Jan. 18, 1832, near Summit Mills, Pa. Members of the Am. Men. church. Gnagey Gen. Fam. 438. Bitsche Gen. Fam. 226. Infant dau., Aug. 15, 1854—1854; Sevilla E., 5047; Infant son, Dec. 15, 1857—1857; Infant dau., Dec. 12, 1858—1858; Jacob E., 5052; Lydia E., 5053; Daniel E., 5054; Veronica E., Jan. 8, 1866—Apr. 5, 1867; Infant son, Feb. 24, 1868—1868; Henry E., May 8, 1869—Aug. 11, 1874; Catherine E., 5056; Infant son, Aug., 1879—1879.

5047, Sevilla E. Gnagey[6], 5046, Meyersdale, Pa., R. 2, was b. Sept. 11, 1856, near Summit Mills, Pa., and m. Aug. 28, 1879, at Grantsville, Md., by Rev. John J. Young, Henry J. Opel, son of John Opel, Grantsville, Md., who was b. in Berlin, Germany, and his wife Margaret Becket who was b. in Allegany Co., Md. She is Am. Men. He is Lutheran. Gnagey Gen. Fam. 439. Bitsche Gen. Fam. 227. Jacob H., 5048; Milton H., 5049; John H., 5050; Barbara Ellen, 5051; Katie Ann, May 11, 1885—; Ida M., June 28, 1886—Mar. 2, 1911; Elias H., Feb. 10, 1888—; Sadie E., Mar. 27, 1889—; Alice C., Aug. 12, 1890—; William H., Mar. 18, 1892—; Earl H., Sept. 30, 1893—; Perry H., Jan. 31, 1896—June 11, 1899, heart trouble; Mary I., Aug. 14, 1897—; Elizabeth C., Jan. 26, 1900—; Lloyd H., Jan. 5, 1903—Jan. 19, 1903.

5048, Jacob H. Opel[7], 5047, Frostburg, Md., was b. Jan. 18, 1880, at Springs, Pa., and m. Oct. 19, 1904, at Frostburg, Md., by Rev. F. R. Wagner, Rose E. Carey, dau. of James and Ida (Blocher) Carey, Frostburg, Md. Lutheran church. Lester Lewis, Aug. 21, 1905—.

5049, Milton H. Opel[7], 5047, Berlin, Pa., was b. Jan. 17, 1881, in Summit Tp., Somerset Co., Pa., and m. Apr. 23, 1905, at Meyersdale, Pa., by Rev. John H. Knepper, Ruth Lindeman, dau. of Amos and Carolina (Fearl) Lindeman, Meyersdale, Pa. Lutheran church. Sawmiller. Iva Caroline, Oct. 27, 1905—; James Harold, Jan. 13, 1907—; Nina Sevilla, Feb. 15, 1908—.

5050, John Opel[7], 5047, Grantsville, Md., was b. Sept. 28, 1882, at Keim, Pa., and m. Dec. 12, 1904, at Frostburg, Md., by Rev. F. R. Wagner, Margaret Julianna Zehner, dau. of Henry and Margaret (Richter) Zehner, Grantsville, Md. Lutheran. Alma Maria, Aug. 24, 1905—.

5051, Barbara Ellen Opel[7], 5047, Meyersdale, Pa., was b. Dec. 9, 1883, at Keim, Pa., and m. Dec. 31, 1905, at Meyersdale, Pa., by Rev. B. B. Collins,

Charles Newton Weller. Lutheran church. Miner. Margaret C., May 24, 1906—; Harvey Preston, Jan. 28, 1908—.

Elias, Veronica, Henry,
Jacob, John, Jacob.
Barbara, Daniel, Daniel,
Catherine, Barbara, Moses, Christian, Anna, John, Jacob.

5052, Jacob E. Gnagey[6], 5046, Pigeon, Michigan, and Catherine Maust[7], 3311, were m. Oct. 29, 1882, at Summit Mills, Pa., by Rev. Manasses Beachy. He was b. Apr. 11, 1860, at Meyersdale, Pa. She was b. July 22, 1862, near Summit Mills, Pa. Am. Mennonites. Gnagey Gen. Fam. 440. Bitsche Gen. Fam. 228. Infant dau., Jan. 2, 1884—Jan. 10, 1884; Infant sons, twins, Aug., 1885—Aug., 1885; Irvin J., Feb. 25, 1887—; Elmer J., Feb. 16, 1889—; Savanna J., Feb. 16, 1889—Feb. 7, 1911; Maggie J., Feb. 10, 1890—; Infant son, Dec. 19, 1892—Jan. 19, 1893; Araminta J., Feb. 4, 1894—; Lloyd J., Feb. 26, 1897—; Homer J., Jan. 9, 1900—; Welma J., Feb. 14, 1903—.

5053, Lydia E. Gnagey[6], 5046, Meyersdale, Pa., R. 2, was b. there Jan. 18, 1862, and m. Sept. 26, 1886, at Summit Mills, Pa., by Bishop Manassas Beachy, Jacob D. Yoder who was b. July 10, 1861, the son of David and Mary (Summy) Yoder, Summit Mills, Pa., whose fam. appears in the Gnagey Gen. Fam. 322. David's first wife was Catherine Hochstetler of fam. 4807. Am. Men. Gnagey Gen. Fam. 441, Bitsche Gen. Fam. 229. Abraham J., June 8, 1887—; Alice J., May 29, 1889—July 2, 1889, whooping cough; Dennis J., June 2, 1890—; Albert J., Oct. 9, 1891—Oct. 17, 1891; Mahlon J., Feb. 7, 1893—; David J., May 11, 1894—Feb. 2, 1895, whooping cough and lung fever; Infant dau., June 15, 1896, dead; Infant son, May 28, 1898, dead; Infant son, July 1, 1899, dead; Infant dau., Nov. 17, 1900, dead; Infant dau., Sept. 11, 1902, dead; Infant son, Sept. 21, 1904, dead. All that have died are buried in the Joel Hershberger cemetery.

Elias, Veronica, Henry,
Daniel, John, Jacob.
Barbara, Daniel, Daniel,
Eve, Barbara, Moses, Christian, Anna, John, Jacob.

5054, Daniel E. Gnagey[6], 5046, Bay Port, Mich., and Eve J. Maust[7], 3311, were m. Nov. 25, 1883, by Bishop Manassas Beachy. He was b. near Meyersdale, Pa., Sept. 3, 1864, and she near Summit Mills, Pa., Dec. 26, 1856. Am. Mennonites. Gnagey Gen. Fam. 442. Bitsche Gen. Fam. 230. Simon D., 5055; Joseph D., May 1, 1886—; Lloyd D., Nov. 20, 1888—Sept. 13, 1889, brain fever; Nannie D., Nov. 20, 1888—Sept. 10, 1889, brain fever; Jonas D., Apr. 24, 1890—; Ada D., Mar. 5, 1892—; Elias D., Nov. 8, 1893—; Melvin D., Aug. 28, 1895—; Howard D., Dec. 22, 1896—; Amelia D., Mar. 29, 1901—.

Elias, Veronica, Henry,
Daniel,
Barbara, Daniel, Daniel,
Simon, John, Jacob.
Eve, Barbara, Moses, Christian, Anna,
Esther, Shem, Sarah, Catherine, Anna, John, Jacob.

5055, Simon D. Gnagey[7], 5054, Bay Port, Mich., and Esther Cora Swartzendruber[7], 3840, were m. Jan. 29, 1911. He was b. Feb. 12, 1885, and she June 3, 1889. Amish church.

5056, Katie E. Gnagey[6], 5046, McHenry, Md., was b. Feb. 7, 1873, near Meyersdale, Pa., and m. Aug. 16, 1896, at Salisbury, Pa., by E. S. Johnston, Charles E. Bowman, son of Moses and Susan (Bowser) Bowman, McHenry, Md. Am. Men. Gnagey Gen. Fam. 559. Minnie Adella, May 18, 1897—; Floyd Morrison, June 4, 1898—; Orpha Mabel, Sept. 28, 1899—; Grace Marie, Mar. 24, 1904—; Melvin Theodore, Oct. 31, 1905—.

Elizabeth, Henry, John, Jacob.

5057, Elizabeth Hochstetler[4], 4760, Mt. Hope, Ohio, at death, was b. Oct. 6, 1801, in Somerset Co., Pa., d. Jan. 1, 1869, and m. Daniel Mast who was b. Nov. 10, 1791, d. June 2, 1874, son of Joseph Mast, of fam. 3311, note. Amish church. Maria, 5058; Barbara, 5105; Adam, Oct., 1821—d. single; Frany, 5135; Joseph, 5154; Eli, 5164; Henry, 5186; Susanna, 5197; Catherine, 5207; Jacob, 5229; Elizabeth, 4536; Daniel, 5245; Sarah, 5255; Samuel, 5266; Benjamin, 5267; Magdalena, 5274; Dinah, 5275.

5058, Mary Mast[5], 5057, Walnutcreek, Ohio, at death, was b. Aug., 1818, in Somerset Co., Pa., d. May 31, 1867, of consumption, and m. Benjamin Miller who d. May 13, 1877, the son of Yost Miller, Walnutcreek, Ohio. Amish church. Yost B., 5059; Daniel B., 5071; Amos, Feb. 18, 1840—d. at 22 or 23 yrs.; Adam, 5083; Gertrude, 5090; Solomon B., 5091; Abner B., 5096; Enos, July 21, 1852—d. at 1 or 2 yrs.; Benjamin, May 6, 1855—d. at 10 or 11 yrs.; Henry B., 5100; Samuel B., 5103.

Yost, Maria, Elizabeth, Henry, John, Jacob.

5059, Yost B. Miller[6], 5058, Millersburg, Ohio, was b. Mar. 2, 1837, near Berlin, Ohio, and m. May 1, 1860, near Saltillo, Ohio, by Bishop Moses Miller, Anna Yoder, dau. of Yost and Mary (Miller) Yoder, Saltillo, Ohio. Amish church. Mary, 5060; Enos, 5065; Amanda, Sept. 20, 1864—Sept. 12, 1865, cholera infantum; Lydia, 5066; Susanna, 5658; Abner, 5067; Delila, 5068; James, 5069; John, Apr. 3, 1877—; Rudolph, 5070; Anna, June 28, 1879—; Thomas, Nov. 2, 1883—.

5060, Mary Miller[7], 5059, Millersburg, Ohio, was b. Aug. 10, 1861, near Walnutcreek, Ohio, and m. Nov. 23, 1878, at Martinscreek Mennonite church, by Bishop David Beechy, Samuel D. Miller, son of Rev. Daniel D. Miller who d. in 1865, at Berlin, Ohio, and Catherine Weaver who d. in 1893, of fam. 9158. Amish church. Harrison, 5061; Gilbert, 5062; Etta V., 5063; Daniel W., Apr. 28, 1885—; Susanna, 5064; Melvin, June 17, 1888—; Alvin J., Oct. 26, 1891—; Alice, Jan. 6, 1894—; Ida E., Apr. 30, 1896—.

Harrison, Mary, Yost, Maria, Elizabeth, Henry, John, Jacob.
Martha, Elizabeth, Barbara, Elizabeth, Henry, John, Jacob.

5061, Harrison Miller[8], 5060, Millersburg, Ohio, and Martha Beachy[7], 5124, were m. June 16, 1900, at the home of the bride, by Bishop Fred Mast. He was b. Oct. 8, 1879, and she May 18, 1882, near Berlin, Ohio. Mennonite church. Ervin, Oct. 18, 1901—; Esta, July 29, 1903—; Erma, Apr. 28, 1905—.

Gilbert, Mary, Yost, Maria, Elizabeth, Henry, John, Jacob.
Clara, Susanna, Barbara, Sarah, Joseph, John, Jacob.

5062, Gilbert Miller[8], 5060, Middlebury, Ind., and Clara Sunthimer[7], 4508, were m. Mar. 3, 1907. He was b. Sept. 26, 1881, and she Dec. 27, 1884.

5063, Etta V. Miller[8], 5060, Millersburg, Ohio, was b. Feb. 19, 1884, and m. May 27, 1906, Calvin Mast, son of Fred and Lydia (Stutzman) Mast, Millersburg, Ohio. A son, Oct. 27, 1907—.

5064, Susanna Miller[8], 5060, Millersburg, Ohio, was b. Sept. 22, 1886, near Millersburg, Ohio, and m. June 17, 1906, at her home, by Bishop Fred Mast. Jacob Allen Kaser, the son of Elias and Amanda (Gonser) Kaser, Charm, Ohio. Amish church. Irene, Apr. 22, 1907—.

5065, Enos J. Miller[7], 5059, Orrville, Ohio, was b. Mar. 18, 1864, and m. Oct. 1, 1891, at Millersburg, Ohio, by Rev. A. Pollock, Grace B. Carpenter, dau. of Reuben and Lydia (Hanney) Carpenter, Millersburg, Ohio. Carpenter. Methodist church. Mamie May, Dec. 19, 1892—; Milo Bryan, Nov. 2, 1897—Sept. 1, 1898.

5058. Yost Miller, the son of John Miller, the son of John Miller, of fam. 9155.

5066, Lydia Miller[7], 5059, Millersburg, Ohio, was b. June 15, 1866, and m. Jan. 1, 1885, Abraham E. Miller who was b. July 25, 1864, and d. Apr. 12, 1905, the son of Eli D. and Mary (Mast) Miller, Millersburg, Ohio. Mennonite church. Mary Ann, Oct. 17, 1889—; Ida, Mar. 26, 1891—Feb. 1, 1892; Emma, Oct. 26, 1893—; Mahlon Eli, Nov. 4, 1895—Jan. 29, 1896; Amanda, June 4, 1897—; George Walter, July 28, 1901—; Cora, Aug. 9, 1903—.

5067, Abner J. Miller[7], 5059, Fairview, Mich., was b. Nov. 26, 1870, at Saltillo, Ohio, and m. Sept. 29, 1896, at Kokomo, Ind., by Rev. E. A. Mast, Mary Stutzman, dau. of John and Fannie (Troyer) Stutzman, Fairview, Mich. Amish church. Verda Anna, Dec. 31, 1897—; Omer Harlen, June 27, 1899—; Ruby Pearl, Apr. 22, 1901—; John Franklin, May 17, 1904—.

5068, Delila Miller[7], 5059, Millersburg, Ohio, was b. Apr. 14, 1873, and m. Dec. 10, 1899, Albert D. Miller, son of Daniel D. and Lydia B. (Troyer) Miller. Ralph Attla, May 22, 1902—.

5069, James J. Miller[7], 5059, Tuleta, Texas, was b. May 27, 1875, and m. Oct. 16, 1898, at Arthur, Ill., Emma Brobst, dau. of Lyman and Julia (Penrod) Brobst, Tuleta, Texas. Verba May, Aug. 9, 1900—; Beulah Marie, Oct. 14, 1901—; L. Luseal, Apr. 4, 1903—; Ola Beatrice, Jan. 5, 1905—; Infant dau., Jan. 9, 1907.

Rudolph, Yost, Maria, Elizabeth, Henry, John, Jacob.
Cora, Fanny, Polly, Benjamin, John, John, Jacob.

5070, Rudolph Miller[7], 5059, Millersburg, Ohio, and Cora L. Oswald[7], 1842, were m. Jan. 19, 1908, by Rev. Moses Mast. He was b. June 28, 1879, at Saltillo, Ohio, and she Sept. 16, 1885. Amish church.

5071, Daniel B. Miller[6], 5058, Shanesville, Ohio, was b. July 12, 1838, and m. Mar. 19, 1858, by Rev. Moses Miller, Mary Troyer. Martha, 5072; Benjamin D., 5073; John D., 5075; Gertrude, 5680; Malinda, 5078; Barbara, 5079; Michael, July 21, 1871—Apr. 9, 1872; Mary Jane, 4354; Francis, 5080; Amra D., 5081; Daniel D., 5082; Cora, 3919.

5072, Martha Miller[7], 5071, Dundee, Ohio, was b. Jan. 16, 1859, and m. Mar. 31, 1878, Moses K. Miller who was b. Aug. 1, 1854, the son of John M. Miller.

5073, Benjamin D. Miller[7], 5071, Sugarcreek, Ohio, was b. July 14, 1860, at Walnutcreek, Ohio, and m. Jan. 14, 1883, near Charm, Ohio, by Bishop David C. Beachy, Martha Miller, dau. of Solomon S. and Barbara (Christner) Miller, Charm, Ohio. Amish church. Harvey, 5074; Arletus, Mar. 4, 1886—; Daniel, Aug. 9, 1888—Mar. 27, 1891; Melvin, Mar. 15, 1891—; Malinda, Feb. 19, 1894—; Eura, Aug. 15, 1897—; Willa, Sept. 1, 1900—; Alton, Dec. 1, 1903—; Laura, May 18, 1907—.

Harvey, Benjamin, Daniel, Mary, Elizabeth, Henry, John, Jacob.
Abraham, Abraham, Magdalena, Anna,
Amanda, John, Jacob.
Carolina, Noah, Henry,

5074, Harvey H. Miller[8], 5073, Shanesville, Ohio, and Amanda Mast[7], 3910, were m. Jan. 19, 1908, by Bishop Moses A. Mast. He was b. Jan. 19, 1884, and she Feb. 14, 1888. Amish church. Opal, Mar. 20, 1909—.

5075, John D. Miller[7], 5071, Shanesville, Ohio, was b. Feb. 27, 1862, and m. Katie Ann Miller who was b. Aug. 3, 1862, dau. of Jonathan M. and Mattie (Miller) Miller, Walnutcreek, Ohio. Mennonite church. Mary, 5076; William, Oct. 13, 1887—; Amanda, 5077; Jonathan, June 18, 1893—; Martha, June 16, 1895—; Ollie, Sept. 22, 1897—; Daniel, Apr. 4, 1900—; Henry, Dec. 4, 1903—; Treva, May 16, 1906—.

5076, Mary Miller[8], 5075, Walnutcreek, Ohio, was b. Nov. 20, 1885, and m. in 1909, Robert Jaberg.

5077, Amanda Miller[8], 5075, Shanesville, Ohio, was b. Oct. 22, 1889, and m. in 1909, Herbert Gerber.

5078, Malinda Miller[7], 5071, Shanesville, Ohio, was b. Apr. 8, 1867, and m. Nov. 28, 1886, at her home, by Bishop David Beachy, Peter J. Miller who was b. Sept. 23, 1864, son of Jonathan and Magdalena (Stutzman) Miller, Shanesville, Ohio, of fam. 9168. Amish church. Ella, June 16, 1889—; Sarah, Dec. 3, 1890—; Verbie, June 23, 1892—; Mary, June 8, 1894—; Clarence, Mar. 12, 1896—; Ida, July 4, 1897—; Malvin, Mar. 3, 1899—; John, Oct. 9, 1900—; Daniel, May 2, 1906—.

5079, Barbara Miller[7], 5071, Shanesville, Ohio, was b. Aug. 5, 1868, and m. Feb. 22, 1890, Daniel W. Hershberger, son of David Hershberger and Anna Gerber, both deceased. Marie, July 4, 1891—; William J., Sept. 8, 1893—; Nora, Jan. 16, 1896—; Ada, June 16, 1898—; Uriah, Jan. 8, 1900, deceased; Katie, Nov. 15, 1900—; John, Apr. 30, 1903—; Dona Fern, Mar. 28, 1905—.

5080, Frances Miller[7], 5071, Sugarcreek, Ohio, was b. May 31, 1876, near Walnutcreek, Ohio, and m. Feb. 19, 1899, at her home, by Bishop Moses A. Mast, John H. Weaver, son of Moses Weaver who d. Dec. 13, 1887, at Walnutcreek, Ohio, and Mary Hershberger, dau. of David Hershberger. Amish church. Mary, Aug. 31, 1900—; Beula, Apr. 9, 1903—Apr. 9, 1903; Verba, June 28. 1906—.

Amra, Daniel, Mary, Elizabeth, Henry, John, Jacob.
Jemima, Moses, Abraham, Magdalena, Anna, John, Jacob.

5081, Amra D. Miller[7], 5071, Shanesville, Ohio, and Jemima Mast[7], 3916, were m. Feb. 11, 1900. He was b. Mar. 2, 1878, and she Jan. 5, 1876. Ray, Dec. 11, 1900—; Myrl, Feb. 14, 1903—; Fern, July 3, 1904—; Sophia, June 3, 1906—.

5082, Daniel D. Miller[7], 5071, Shanesville, Ohio, was b. May 12, 1881, at Walnutcreek, Ohio, and m. Jan. 23, 1903, at the same place, by Bishop Moses Mast, Emma Miller, dau. of Jacob J. and Martha (Schrock) Miller, Shanesville, Ohio. Amish church. Cloy, Jan. 28, 1904—; Clyde, July 25, 1905—Oct. 8, 1908; Jacob, May 3, 1907—.

Adam, Mary, Elizabeth, Henry, John, Jacob.
Elizabeth, Fanny, Catherine, Henry, John, Jacob.

5083, Adam B. Miller[6], 5058, Charm, Ohio, and Elizabeth Beachy[6], 4875, were m. July 7, 1863, by Bishop Levi Miller. He was b. Feb. 10, 1842, she was b. Feb. 2, 1844, near Walnutcreek, Ohio, and d. May 23, 1908. Amish church. Beachy Gen. Fam. 107. Benjamin, 5084; Mary, 3073; Aaron, 5085; Sarah, 5086; Ananias, July 11, 1871—Dec. 12, 1871; Catherine, 5087; Yost, 5088; Enos, Jan. 29, 1877—Apr. 7, 1878; Henry, 5089.

5084, Benjamin A. Miller[7], 5083, Baltic, Ohio, was b. July 10, 1864, and m. Mary A. Miller who was b. Jan. 29, 1870, dau. of Jacob and Elizabeth (Beachy) Miller, Saltillo, Ohio. Beachy Gen. Fam. 274. Amish church.

5085, Aaron A. Miller[7], 5083, Charm, Ohio, at death, was b. June 1, 1870, d. Sept. 18, 1896, and m. Jan. 18, 1897, Mary Stutzman, who later m. Bishop Moses E. Mast, Walnutcreek, Ohio. Enos, Feb. 2, 1892—; Adam, Apr. 30, 1895—; Daniel, Jan. 29, 1897—.

5086, Sarah A. Miller[7], 5083, Benton, Ohio, was b. Jan. 29, 1870, and m. Mar. 20, 1890, at her home, by David A. Troyer, Eli D. Yoder, son of Benjamen Bitschy who d. near Carlile, Ohio, and Mary Hershberger. Amish church. Annie, Jan. 11, 1891—; Adam, July 29, 1892—; Mary, July 9, 1894—; Daniel, Sept. 9, 1897—; Joas, Nov. 23, 1900—; Yost, July 3, 1902—.

5087, Catherine Miller[7], 5083, Millersburg, Ohio, was b. Nov. 20, 1872, and m. Nov. 20, 1894, Eli J. Miller, who was b. Jan. 15, 1873, son of Jacob and

Elizabeth (Beachy) Miller, Saltillo, Ohio. Beachy Gen. Fam. 274. Adam, July 17, 1897—; Lizzie, Mar. 17, 1899—; Son, d. Nov. 22, 1900; Dau., d. Nov. 15, 1902; Henry, Mar. 21, 1906—; Emma, July 31, 1908—; Son, Nov. 9, 1910—.

Adam, Mary, Elizabeth,
Yost, Henry, John, Jacob.
Elizabeth, Fanny, Catherine,
Henry, David, David,
Anna, Fanny, John, Jacob.
Anna, Elizabeth, Joseph,

5088, Yost A. Miller[7], 5083, Charm, Ohio, and Anna Miller[7], 4393, were m. Dec. 10, 1896. He was b. Nov. 27, 1874, and she June 22, 1876. Mary, July 27, 1897—; Andrew, June 2, 1899—; Joseph, Oct. 4, 1901—; Abner, Feb. 16, 1904—; Henry, May 29, 1906—.

5089, Henry A. Miller[7], 5083, Charm, Ohio, was b. July 23, 1881, at Farmerstown, Ohio, and m. Dec. 19, 1901, at Millersburg, Ohio, by Bishop Joni J. Troyer, Mattie Yoder. Amish church. Lizzie, Feb. 11, 1905—; Adam, Mar. 19, 1907—.

5090, Gertrude Miller[6], 5058, Barrs Mills, Ohio, at death, was b. Feb. 29, 1844, d. Dec. 4, 1877, and m. Jan. 23, 1866, Moses M. Miller who was b. Feb. 24, 1844, the son of Moses J. and Catherine (Dunn) Miller. Moses J. Miller was the son of Jonas P. Miller, the son of Peter Miller. See fam. 9167, also fams. 4831 and 6323.

Solomon, Mary, Elizabeth, Henry, John, Jacob.
Anna, Jeptha, Magdalena, Jonathan, John, Jacob.

5091, Solomon B. Miller[6], 5058, Middlefield, Ohio, and Anna Troyer[6], 6315, were m. Feb. 25, 1868, at Becks Mills, Ohio, by Bishop Levi Miller. He was b. Apr. 23, 1846, at Walnutcreek, Ohio, and she May 29, 1849. Amish church. Mary, Mar. 1, 1869—Aug. 30, 1869; Nathaniel, Feb. 19, 1870—Mar. 31, 1890; Elizabeth, 5092; Daniel S., May 30, 1875—; Gertrude, 5093; Henry S., 5094; Susie, 5314; Lydia, 4083; Sarah, 5095.

5092, Elizabeth Miller[7], 5091, Brownstown, Ill., at death, was b. Jan. 8, 1872, near Walnutcreek, Ohio, d. June 1, 1898, of general debility, and m. Jan. 15, 1894, Samuel Schrock.

5093, Gertrude Miller[7], 5091, Topeka, Ind., at death, was b. May 18, 1877, in Holmes Co., Ohio, d. May 13, 1908, and m. Jan. 20, 1898, at Walnutcreek, Ohio, by Moses Beachy, Daniel M. Bontrager, son of Manasses J. and Lydia (Yoder) Bontrager, Shipshewana, Ind., of fam. 9123. Amish church. Henry D., Apr. 12, 1899—; Annie D., Sept. 28, 1900—; Solomon D., Oct. 19, 1902—; Manasses D., Nov. 15, 1905—; Lydia D., Apr. 7, 1908—May 28, 1908; Lizziean D., Apr. 7, 1908—June 1, 1908.

Solomon, Mary, Elizabeth, Henry,
Henry, John, Jacob.
Anna, Jeptha, Magdalena, Jonathan,
Sarah, Mary, Moses, Barbara, Henry, John, Jacob.

5094, Henry S. Miller[7], 5091, Middlefield, Ohio, and Sarah N. Miller[7], 5338, were m. Nov. 19, 1905, at Middlefield, Ohio, by Bishop Jonas Byler. He was b. Apr. 9, 1879, at Walnutcreek, Ohio, and she Sept. 22, 1886. Amish church. Katherine, Aug. 10, 1906—; Malinda, Mar. 26, 1908—.

5095, Sarah Miller[7], 5091, Burton, Ohio, was b. Jan. 11, 1886, and m. Dec. 5, 1904, Jacob N. Gingerich, son of Noah and Lydia (Miller) Gingerich, Middlefield, Ohio. Amish church. Daniel, Sept. 22, 1905—; Joseph, July 22, 1907—Jan. 27, 1908; Peter, Mar. 23, 1909—.

5096, Abner B. Miller[6], 5058, Sugarcreek, Ohio, was b. June 23, 1848, at Walnutcreek, Ohio, and m. Apr. 8, 1869, at the home of the bride, by Bishop Levi Miller, Sarah Beachy, dau. of Moses and Barbara (Keim) Beachy, Wal-

nutcreek, Ohio. Beachy Gen. Fam. 85. Amish church. Moses, Feb. 25, 1870—Mar. 28, 1870; Benjamin, 5097; Barbara, Dec. 21, 1872—Feb. 12, 1878; Mary, 5098; Samuel, 5099; Katie, Sept. 14, 1880—; Abner, July 16, 1884—; Sarah, July 16, 1884—May 3, 1890; Lydia, July 20, 1887—.

Benjamin, Abner, Mary, Elizabeth, Henry, John, Jacob.
Simon, David, Magdalena, Jonathan,
Martha, John, Jacob.
Catherine, Susan, Elizabeth, Henry,

5097, Benjamin A. Miller[7], 5096, Sugar Creek, Ohio, and Martha Troyer[7], 6339, were m. Mar. 2, 1901, by Bishop Joni Miller. He was b. Mar. 7, 1871, and she Oct. 10, 1878. Abner B., Dec. 31, 1901—; Simon B., Aug. 20, 1903—; Perry, Sept. 28, 1904—; Catherine, May 2, 1906—.

5098, Mary Miller[7], 5096, Baltic, Ohio, was b. Feb. 12, 1875, in German Tp., Holmes Co., Ohio, and m. Dec. 27, 1906, by Moses E. Mast, Joseph J. Stutzman, of fam. 4878. Amish church.

Samuel, Abner, Mary, Elizabeth, Henry, John, Jacob.
Sarah, Joni, Catherine, Catherine, Henry, John, Jacob.

5099, Samuel A. Miller[7], 5096, Baltic, Ohio, and Sarah J. Troyer[7], 4897, were m. Jan. 3, 1905, near Charm, Ohio, by Bishop Moses E. Mast. He was b. Aug. 8, 1877, in Holmes Co., Ohio, and she Aug. 10, 1879. Amish church. Joni S., June 6, 1905—.

Henry, Mary, Elizabeth, Henry, John, Jacob.
Sarah, John, Sarah, Joseph, John, Jacob.

5100, Henry B. Miller[6], 5058, Millersburg, Ohio, and Sarah Schrock[6], 4530, were m. Mar. 4, 1880, at Sugarcreek, Ohio, by Christian Troyer. He was b. Dec. 13, 1857, at Walnutcreek, Ohio, and she Feb. 23, 1861, and d. Apr. 11, 1896, of consumption. Amish church. Nancy, 6372; Reuben H., 5101; John H., 5102; Mary, Jan. 18, 1888—; Sarahann, Dec. 28, 1889—; Henry H., Apr. 10, 1892—; Samuel H., May 15, 1895—. M. (2) Oct. 26, 1899, at Charm, Ohio, by Bishop N. P. Beachy, Martha Miller who was b. Oct. 2, 1874, the dau. of J. J. and Fanny (Miller) Miller, Millersburg, Ohio. Daniel, Aug. 2, 1900—; Jeremiah, Dec. 5, 1901—; Saloma, Sept. 8, 1903—; Andrew, Apr. 9, 1905—; Menno Aug. 7, 1907—.

Henry, Mary, Elizabeth, Henry,
Reuben, John, Jacob.
Sarah, John, Sarah, Joseph,
Simon, David, Magdalena, Jonathan,
Catherine, John, Jacob.
Catherine, Susan, Elizabeth, Henry,

5101, Reuben H. Miller[7], 5100, Baltic, Ohio, and Catherine Troyer[7], 6339, were m. Jan. 16, 1908. He was b. Feb. 10, 1884, and she Sept. 15, 1886.

Henry, Mary, Elizabeth, Henry,
John, John, Jacob.
Sarah, John, Sarah, Joseph,
Andrew, David, Magdalena, Jonathan,
Lydia, John, Jacob.
Moses, Frany, Sarah, Anna,
Fanny,
Lydia, Frany, Sarah, John,

5102, John H. Miller[7], 5100, Charm, Ohio, and Lydia Troyer[7], 6347, were m. Jan. 30, 1908. He was b. Dec. 9, 1885, and she Jan. 13, 1887. Amish church. Henry J., May 2, 1909—.

5103, Samuel B. Miller[6], 5058, Berlin, Ohio, was b. Apr. 28, 1861, at Walnutcreek, Ohio, and m. Dec. 17, 1882, at the home of the bride, by Moses J. Miller, Sarah I. Borntrager, who d. Sept. 3, 1886, the dau. of Isaac and Martha

---

5100. J. J. Miller, the son of Joni Miller, Topeka, Ind. Fanny Miller, the dau. of John F. Miller.

(Beachy) Borntrager, Barrs Mills, Ohio. Beachy Gen. Fam. 151. See fam. 9143. Amish church. Daniel S., 5104.

5104, Daniel S. Miller[7], 5103, Berlin, Ohio, was b. Dec. 2, 1883, and m. Dec. 29, 1904, Fanny D. Miller, dau. of Daniel W. and Magdalena (Garver) Miller, Dundee, Ohio. John D., Dec. 13, 1905—; Noah D., Jan. 22, 1907—; Daniel D., Mar. 15, 1908—; Andrew, Sept. 24, 1909—.

5105, Barbara Mast[5], 5057, Walnutcreek, Ohio, at death, was b. May 28, 1820, d. Sept. 8, 1882, and m. John C. Yoder who was b. Mar. 1, 1819, and d. Jan. 1, 1899. Amish church. Daniel J., 5106; David, 5112; Christian, 5116; Elizabeth, 5124; John J., 5128; Benjamin J., 5133.

5106, Daniel J. Yoder[6], 5105, Shanesville, Ohio, was b. Dec. 16, 1840, and m. (1) Apr. 12, 1863, Susan Miller, dau. of preacher Daniel Miller. John, 5107. M. (2) Sept. 19, 1872, Lydia Beachy. M. (3) Dec. 24, 1874, Magdalena Weaver. Nickolas, 5109; Elizabeth, Mar. 13, 1879—Feb. 24, 1880; Daniel, 5110; Lovina, 5111; Barbara, Apr. 9, 1887—Apr. 9, 1887; Frederick, Jan. 17, 1891—.

John, Daniel, Barbara, Elizabeth, Henry, John, Jacob.
Amanda, Magdalena, Susan, Sarah, Anna, John, Jacob.

5107, John Yoder[7], 5106, Jet, Okl., and Amanda Kuhns[7], 3162, were m. Sept. 23, 1886. He was b. May 10, 1864, and she Dec. 12, 1868. Lovina, 5108; Alvin, Aug. 26, 1888—; Emma, Feb. 23, 1890—; Daniel, Dec. 29, 1891—.

5108, Lovina Yoder[8], 5107, Jet, Okl., was b. Apr. 26, 1887, and m. June 5, 1906, Alfred B. Miller, son of Noah E. and Sophronia (Hummel) Miller, Protection, Kansas. Mennonite church. Richard, Nov. 25, 1906—; Ida Bernice, Aug. 6, 1908—.

Nickolas, Daniel, Barbara, Elizabeth, Henry, John, Jacob.
Elizabeth, Barbara, Jeptha, Magdalena, Jonathan, John, Jacob.

5109, Nickolas D. Yoder[7], 5106, Millersburg, Ohio, and Elizabeth Yoder[7], 6324, were m. Mar. 3, 1898. He was b. Nov. 10, 1875, and she June 27, 1876. Dealer in DeLaval Cream Separators. Amanda, May 10, 1899—; Alta, Dec. 22, 1900—; Cora, May 15, 1903—; Daniel, May 11, 1906—; Martha, July 16, 1908—.

5110, Daniel Yoder[7], 5106, Sugarcreek, Ohio, was b. Jan. 5, 1881, and m. Barbara Miller.

5111, Lovina Yoder[7], 5106, Shanesville, Ohio, was b. May 21, 1883, and m. Dec. 19, 1904, Benedic E. Beachy, son of Emanuel and Gertrude (Gerber) Beachy, Shanesville, Ohio. Beachy Gen. Fam. 436. Amish church. Infant, Nov. 3, 1906—Nov. 4, 1906; Infant, Mar. 5, 1908—Mar. 5, 1908; Daniel, July 23, 1909—.

5112, David J. Yoder[6], 5105, Lake, Ohio, was b. Dec. 18, 1842, at Walnutcreek, Ohio, and m. May 8, 1862, Susanna Zarber, who d. Apr. 17, 1898, the dau. of Christian and Catherine (Miller) Zarber, Walnutcreek, Ohio. Amish church. Joas D., 5113; Elizabeth, Nov. 1, 1864—Mar. 18, 1868; Aaron D., 5114; Infant son, July 18, 1870; Alfred D., 5115. M. (2) Oct. 10, 1903, Sara Miller who d. Mar. 16, 1905.

5113, Joas D. Yoder[7], 5112, Crystal Springs, Kansas, was b. May 6, 1862, and m. Apr. 28, 1887, Amanda A. Yoder who was b. Aug. 4, 1860, the dau. of Henry and Mary (Oswald) Yoder. Gilbert, Feb. 22, 1888—Jan. 25, 1892; Emma, Oct. 7, 1889—Jan. 26, 1892; Aaron, Jan. 2, 1891—; Milo, Sept. 26, 1892—; Irvin, Jan. 14, 1894—; Harvey, Oct. 2, 1895—; Henry, Oct. 18, 1897—; Alfred, Mar. 27, 1900—; Ida, Dec. 12, 1902—May 8, 1904; David, Mar. 24, 1905—.

5114, Aaron D. Yoder[7], 5112, Urbana, Ohio, was b. Dec. 11, 1867, and m. Aug. 24, 1897, Mary Esch. Joseph A., Feb. 5, 1898—; Nora M., Mar. 11, 1900—; Alta Mae, Apr. 12, 1905—.

Alfred, David, Barbara, Elizabeth, Henry, John, Jacob.
Elizabeth, Rebecca, Susanna, Magdalena, John, Joseph, Jacob.

5115, Alfred L. Yoder[7], 5112, Urbana, Ohio, and Elizabeth M. Kenagy[7], 6824, were m. Dec. 1, 1903. He was b. Sept. 8, 1875, and she Sept. 18, 1880. Amish church. Clarabel, Jan. 16, 1906—.

5116, Christian C. Yoder[6], 5105, Millersburg, Ohio, was b. Sept. 29, 1845, and m. Elizabeth Stutzman who was b. Nov. 8, 1848, the dau. of Eli Stutzman, Charm, Ohio, at death, and his wife Gertrude Miller, dau. of Jonathan Miller. Amish church. Martha, 5117; Noah, 5118; Elizabeth, 2107; John, 5119; Anna, 5120; Benjamin, 5121; Sevilla, 5122; Emma, 5123; Andrew, d. at 9 mos.; Jonas C., Jan. 24, 1889—; Alfred C., Nov. 3, 1891—.

5117, Martha C. Yoder[7], 5116, Millersburg, Ohio, was b. Jan. 4, 1870, and m. Jan. 5, 1892, Eli M. Hershberger who was b. May 19, 1869, the son of Moses Hershberger. Elizabeth, Nov. 14, 1893—; Anna, Apr. 9, 1895—; Clara, Nov. 3, 1896—; Verna, Nov. 23, 1898—; Benjamin, Oct. 11, 1901—; Jonas, Sept. 20, 1903—; Maryanne, Oct. 29, 1905—.

Noah, Christian, Barbara, Elizabeth, Henry, John, Jacob.
Frances, Jacob, Veronica, Elizabeth, Henry, John, Jacob.

5118, Noah C. Yoder[7], 5116, Millersburg, Ohio, was b. Sept. 10, 1871, near Charm, Ohio, and m. Jan. 11, 1900, by Moses Mast, Frances J. Miller[7], 5151, who was b. July 14, 1877, near Saltillo, Ohio. Amish church. Infant, Nov. 13, 1900—Nov. 15, 1900; Christian N., Mar. 7, 1902—; Levi N., May 7, 1904—; Eli N., Oct. 9, 1907—.

John, Christian, Barbara, Elizabeth, Henry, John, Jacob.
Beana, Jacob, Frany, Elizabeth, Henry, John, Jacob.

5119, John C. Yoder[7], 5116, Beach City, Ohio, and Beana J. Miller[7], 5151, were m. He was b. Oct. 29, 1875, and she Feb. 4, 1879. Amish church. Elizabeth, Nov. 23, 1901—; Andrew J., Apr. 17, 1903—; Amanda, Aug. 23, 1905—; Alfred J., May 23, 1907—.

5120, Anna Yoder[7], 5116, Millersburg, Ohio, was b. Nov. 19, 1877, in Holmes Co., Ohio, and m. Jan. 22, 1901, by Bishop David S. Miller, Michael D. Miller, son of David and Susan (Weaver) Miller, Millersburg, Ohio. Amish church. David, Apr. 10, 1902—; Elizabeth, Nov. 2, 1904—; Andrew, Nov. 27, 1905—; Abraham, July 15, 1907—.

5121, Benjamin C. Yoder[7], 5116, Mt. Hope, Ohio, was b. Dec. 10, and m. Nov. 28, 1905, Lizzie Miller, dau. of Abraham C. Miller. Amish church. Katy, Apr. 28, 1907—.

5122, Sevilla Yoder[7], 5116, Millersburg, Ohio, was b. Nov. 22, 1882, in Holmes Co., Ohio, and m. Feb. 4, 1904, in Saltcreek Tp., same county, by Bishop David S. Miller, Abraham D. Miller, son of David and Susanna (Weaver) Miller, Millersburg, Ohio. Beachy Gen. Fam. 487. Amish church.

5123, Emma Yoder[7], 5116, Beach City, Ohio, was b. Apr. 7, 1883, in Holmes Co., Ohio, and m. Dec. 20, 1906, Eli J. Reber, son of John and Sarah H. (Miller) Reber, Becks Mills, Ohio. Amish church.

5124, Elizabeth Yoder[6], 5105, Millersburg, Ohio, was b. Apr. 18, 1848, at Mt. Hope, Ohio, and m. Jan. 2, 1866, at her home, by Bishop Moses Miller, Jonas Bitschy, son of Moses Bitschy who was b. May 17, 1819, and d. Oct. 5, 1899, and his wife Barbara Keim who was b. Oct. 26, 1822, the dau. of Nicholas Keim. Amish church. Beachy Gen. Fam. 89. Lovina, 5684; John,

5125; Malinda, 5683; Barbara, 3030; Moses, 5126; Benjamin, Apr. 8, 1874—Feb. 10, 1875; Katy, 5127; Martha, 5061; Maggy, May 18, 1882—Feb. 8, 1885.

John, Elizabeth, Barbara, Elizabeth, Henry, John, Jacob.
Susan, Benjamin, Anna, Frany, John, Jacob.

5125, John J. Beachy[7], 5124, Millersburg, Ohio, and Susan Helmuth[6], 3021, of the same address at death, were m. Nov. 19, 1893, at Charm, Ohio, by Bishop Fred Mast. He was b. Nov. 3, 1867, near Millersburg, Ohio, and she Apr. 5, 1874, at Charm, Ohio, and d. Feb. 6, 1905. Amish church. Verna Ellen, Aug. 20, 1894—Dec. 15, 1900; Lizzie, June 28, 1896—; Early, Feb. 9, 1901—Feb. 13, 1901; Melvin, May 18, 1902—May 23, 1902. He m. (2) Ida Hertzler.

Moses, Elizabeth, Barbara, Elizabeth, Henry, John, Jacob.
Amanda, Fanny, Polly, Benjamin, John, John, Jacob.

5126, Moses J. Beechy[7], 5124, Millersburg, Ohio, and Amanda Oswald[7], 1842, were m. Nov. 27, 1904, by Rev. Moses A, Mast. He was b. Aug. 8, 1874, in Berlin Tp., Holmes Co., Ohio, and she Apr. 28, 1880. Amish church. Freda Elizabeth, Apr. 18, 1908—.

5127, Katie Beachy[7], 5124, Berlin, Ohio, was b. Apr. 10, 1880, and m. Nov. 19, 1905, George Beechy, son of Solomon and Sarah (Lenhart) Beechy, Shanesville, Ohio. Beachy Gen. Fam. 132. Ralph, Feb. 9, 1907—.

5128, John J. Yoder[6], 5105, Mantua, Ohio, was b. Apr. 12, 1853, at Walnutcreek, Ohio, and m. Mar. 2, 1876, in Holmes Co., Ohio, by Moses M. Beachy, Elizabeth J. Miller, dau. of Joseph D. and Catherine (Keim) Miller, Charm, Ohio. Amish church. Katie J., 5129; Barbara J., 5130; Samuel J., 5131; Benjamin J., 5132; Joseph J., June 27, 1886—; Lizzie, Apr. 20, 1888—; John J., Apr. 16, 1893—; Abraham J., Sept. 30, 1895—; Daniel J., June 4, 1899—1899, diphtheria.

5129, Katie J. Yoder[7], 5128, Partridge, Kansas, was b. Mar. 1, 1877, and m. William J. Headings. John, d. at four yrs.; Lizzie; Daniel.

5130, Barbara J. Yoder[7], 5128, Haven, Kansas, was b. Nov. 2, 1878, and m. Nov. 18, 1897, Michael J. Miller, son of Jerry and Fanny Miller, Hutchinson, Kansas. Malinda, July 28, 1898—; John, Jan. 24, 1900—; Andrew, June 20, 1901—; Fanny, May 13, 1903—; Joseph, June 26, 1905—; Lizzie, Feb. 28, 1907—; Ida, Nov. 2, 1908—.

5131, Samuel J. Yoder[7], 5128, Burton, Ohio, was b. Apr. 23, 1880, and m. Lizzie S. Yoder. Katie, Jan. 4, 1908—.

5132, Benjamin J. Yoder[7], 5128, Barrs Mills, Ohio, was b. Jan. 21, 1883, and m. Dec. 14, 1905, Barbara M. Yutzy, dau. of Moses R. Yutzy, Dundee, Ohio. Amish church. John, Dec. 11, 1905—.

5133, Benjamin J. Yoder[6], 5105, Plain City, Ohio, was b. Sept. 19, 1858, and m. Nov. 17, 1882, Susan Kauffman who was b. Mar. 17, 1859, the dau. of Abraham and Mary (Schrock) Kauffman, Walnutcreek, Ohio. Amish church. Absalom, Mar. 16, 1884—Apr. 19, 1888; Abraham, 5134; John, Nov. 2, 1887—; Alvin, May 14, 1889—; Mary Ann, Dec. 23, 1890—; Emma, Feb. 1, 1893—; Henry, Sept. 25, 1896—; Catherina, Dec. 23, 1898—Dec. 28, 1898.

5134, Abraham B. Yoder[7], 5133, Plain City, Ohio, was b. Dec. 29, 1885, and m. Jan. 9, 1908, Savilla J. Miller, dau. of John P. and Lydia (Weaver) Miller. Mennonite church. Lydia Annie, Jan. 18, 1909—.

Veronica, Elizabeth, Henry, John, Jacob.

5135, Veronica Mast[5], 5057, Berlin, Ohio, at death, was b. Jan., 1822, d. Aug., 1851, and m. Nov. 21, 1837, at Mt. Hope, Ohio, Jacob D. Miller who d. May 15, 1897, the son of David Miller, Walnutcreek, Ohio, and Elizabeth Troyer, of fam. 9158. Amish church. Elizabeth J., June 26, 1839—d. single;

Lydia, 5136; Andrew J., 5141; Magdalena J., Jan. 24, 1844—d. single; David J., 5144; Daniel J., 5145; Eli J., Mar. 8, 1849—d. single; Jacob J., 5151.

5136, Lydia J. Miller[6], 5135, Berlin, Ohio, at death, was b. Apr. 16, 1841, d. April or May, 1870, and m. Jacob Farmwald who d. Aug. 30, 1902, at Middlefield, Ohio. Amish church. Anna, d. in infancy; David, 5137; Samuel, 5138; Elizabeth, 5139; Jacob, 5140.

David, Lydia, Veronica, Elizabeth, Henry, John, Jacob.
Elizabeth, Dinah, Elizabeth, Henry, John, Jacob.

5137, David Farmwald[7], 5136, Plain City, Ohio, and Elizabeth Miller[6], 5275, were m. Mar. 18, 1885, by David A. Troyer. He was b. Oct. 29, 1863, at Charm, Ohio, and she Oct. 20, 1863, near Walnutcreek, Ohio. Amish church. Jacob, Aug. 13, 1885—; Mary, Feb. 26, 1887—; David, Sept. 25, 1889—; Martha, Jan. 5, 1892—; Samuel, Sept. 19, 1898—; Sarah, Sept. 12, 1901—; Levi, Mar. 11, 1904—.

Samuel, Lydia, Veronica, Elizabeth, Henry, John, Jacob.
Amanda, John, Frany, Sarah, Anna, John, Jacob.

5138, Samuel J. Farmwald[7], 5136, Baltic, Ohio, and Amanda Shetler[7], 3067, were m. Mar. 24, 1886. He was b. July 13, 1865, and she Mar., 1866. Sarah S., Nov. 10, 1888—; John S., Mar. 30, 1898—.

5139, Elizabeth Farmwald[7], 5136, Plain City, Ohio, was b. Sept. 2, 1867, at Berlin, Ohio, and m. Mar. 10, 1889, at Burton, Ohio, by David S. Miller, Jonas Miller who was b. Mar. 15, 1867, at Farmerstown, Ohio, the son of John F. and Magdalena (Miller) Miller, Farmerstown, Ohio. Amish church. John, June 24, 1890—; Jacob, June 21, 1894—; Christian, Oct. 9, 1896—; Fannie, June 24, 1900—; Raiman, Mar. 25, 1903—; Ida, Feb. 17, 1906—.

Jacob, Lydia, Veronica, Elizabeth, Henry, John, Jacob.
Sarah, Dinah, Elizabeth, Henry, John, Jacob.

5140, Jacob J. Farmwald[7], 5136, Plain City, Ohio, and Sarah Miller[6], 5275, were m. Dec. 7, 1893, near Charm, Ohio, by Bishop David A. Troyer. He was b. Sept. 2, 1869, near Berlin, Ohio, and she Jan. 10, 1877, near the same place. He is a minister in the Amish church. Malinda, Nov. 17, 1894—; John, Mar. 17, 1896—; Monroe, Sept. 24, 1897—; Henry, Oct. 20, 1899—; Eli, Feb. 24, 1901—Apr. 13, 1901; Dinah, May 12, 1902—; Jacob, June 11, 1904—; Daniel, July 30, 1906—.

5141, Andrew J. Miller[6], 5135, Millersburg, Ohio, at death, was b. June 19, 1842, at Berlin, Ohio, d. Dec. 15, 1908, and m. (1) Nov. 30, 1862, at Farmerstown, Ohio, by Bishop Levi Miller, Mary Guengerich who d. May 24, 1902, the dau. of Jacob and Barbara (Miller) Guengerich, Farmerstown, Ohio, of fam. 9150. Beachy Gen. Fams. 391, 382. Bishop in the Amish church. Jacob, 5142. M. (2) Feb. 23, 1904, at Millersburg, Ohio, by Bishop Moses A. Coblentz, Mrs. Anna Bandreger Stutzman, dau. of John Bandreger and Nancy Sommers, of Hertzler Gen. Fam. 628, and fam. 9143.

Jacob, Andrew, Veronica, Elizabeth, Henry, John, Jacob.
Mary, Benjamin, Sarah, Joseph, John, Jacob.

5142, Jacob A. Miller[7], 5141, Charm, Ohio, at death, and Mary Schrock[6], 4557, were m. Dec. 28, 1884, at Charm, Ohio, by Bishop Samuel Miller. He was b. Jan. 1, 1864, near Trail, Ohio, and d. July 6, 1911. She was b. Dec. 2, 1869, and d. Nov. 23, 1909. Beachy Gen. Fam. 392. Amish church. Martin J., 5143; Nathaniel J., July 27, 1887—; Andrew J., Jan. 12, 1889—Nov. 3, 1905, of consumption; Sarah J., Oct. 3, 1890—; Mary J., July 10, 1892—; Anna J., Oct. 23, 1893—; Matilda J., June 5, 1895—; Atlee J., Dec. 31, 1897—; Mattie J., Dec. 23, 1900—; Fanny J., Mar. 26, 1902—; Jacob J., Sept. 16, 1903—; Ada J., Sept.

20, 1905—; Moses J., Sept. 25, 1907—; John, Apr. 28, 1909—Apr. 30, 1909. He m. (2) about Jan., 1911, Lizzie Miller, of Wellman, Iowa.

Jacob, Andrew, Veronica, Elizabeth, Henry,
Martin, John, Jacob.
Mary, Benjamin, Sarah, Joseph,
Jacob, Susannah, Elizabeth, Henry,
Martha, John, Jacob.
Barbara, Mary, Christian, Sarah, Anna,

5143, Martin J. Miller[8], 5142, Charm, Ohio, and Martha Miller[7], 5204, were m. Apr. 28, 1909, by Rev. Josiah Hochstetler. He was b. Nov. 22, 1885, and she Apr. 25, 1895.

5144, David J. Miller[6], 5135, Berlin, Ohio, at death, was b. May 17, 1845, d. Sept. 9, 1869, and m. Sept. 2, 1869, Catherine Reber. He was taken sick on his wedding day and d. a week later.

5145, Daniel J. Miller[6], 5135, Millersburg, Ohio, was b. Feb. 16, 1847, at Berlin, Ohio, and m. Feb. 18, 1866, at Farmerstown, Ohio, by Bishop Levi Miller, Barbara J. Guengerich, dau. of Jacob and Barbara (Miller) Guengerich, Farmerstown, Ohio, of fam. 9150. Beachy Gen. Fam. 393. Amish church. Andrew D., 5146; Mary D., May 7, 1868—Dec. 16, 1876, diphtheria; Jacob D., 5147; Lydia D., Mar. 22, 1872—Dec. 22, 1876, diptheria; Catherine D., Aug. 20, 1873—June 16, 1874, a form of consumption; Daniel D., 5148; Eli D., 5149; Joseph D., 5150; David D., Apr. 5, 1882—; Samuel D., Jan. 8, 1884—; Jonas D., Nov. 18, 1885—; Emma D., Oct. 7, 1887—; John D., Sept. 8, 1889—; Levi D., Oct. 3, 1891—.

Andrew, Daniel, Veronica, Elizabeth, Henry, John, Jacob.
Susanna, Eliza, Polly, John, John, John, Jacob.

5146, Andrew D. Miller[7], 5145, Dundee, Ohio, and Susanna Weaver[7], 2104, of the same address at death, were m. Jan. 28, 1892, at Berlin, Ohio, by Bishop David S. Miller. He was b. Mar. 10, 1867. She was b. Feb. 2, 1867, and d. July 28, 1910, of apoplexy. Amish church. Emma, July 22, 1894—; Eli A., July 31, 1895—; Jonas A., Apr. 14, 1898—.

5147, Jacob D. Miller[7], 5145, Millersburg, Ohio, was b. Sept. 9, 1869, at Walnutcreek, Ohio, and m. Mar. 4, 1897, at Charm, Ohio, by Bishop Moses E. Mast, Susanna J. Miller, dau. of Noah J. and Elizabeth (Bandreger) Miller. Amish church. Andrew J., Mar. 27, 1898—; Anna, Mar. 15, 1901—Jan. 15, 1905; Abigail J., Nov. 10, 1902—; Atlee J., May 12, 1904—; Daniel J., Aug. 7, 1905—.

5148, Daniel D. Miller[7], 5145, Benton, Ohio, was b. Sept. 18, 1876, at Millersburg, Ohio, and m. Jan. 21, 1902, at Berlin, Ohio, by Bishop Joni J. Troyer, Catherine E. Troyer, dau. of Eli E. and Barbara (Miller) Troyer, Shanesville, Ohio. Amish church. Emma D., July 10, 1903—; Eli D., Apr. 9, 1906—; Barbara D., Sept. 18, 1907—.

5149, Eli D. Miller[7], 5145, Sugarcreek, Ohio, was b. July 20, 1878, at Millersburg, Ohio, and m. Jan. 28, 1904, at Saltillo, Ohio, by Bishop Andrew J. Miller, Annie J. Yoder, dau. of Joel I. and Magdalena (Otto) Yoder, Saltillo, Ohio. Amish church. Katie E., Sept. 6, 1907—.

Joseph, Daniel, Veronica, Elizabeth, Henry, John, Jacob.
Lydia, Samuel, Daniel, Sarah, Anna, John, Jacob.

5150, Joseph D. Miller[7], 5145, Springs, Pa., and Lydia S. Nissley[7], 3099, were m. Oct. 17, 1907, at Grantsville, Md., by Bishop Joel J. Miller. He was b. Mar. 19, 1880, at Millersburg, Ohio, and she July 8, 1887, near Middlebury, Ind. Amish church.

5151, Jacob J. Miller[6], 5135, Charm, Ohio, at death, was b. Aug. 22, 1851, at Berlin, Ohio, d. Sept. 10, 1902, and m. Dec. 15, 1872, at Walnutcreek, Ohio,

Katie E. Miller who d. Feb. 8, 1899, the dau. of Eli J. and Bena (Raber) Miller, Walnutcreek, Ohio. Amish church. Sarah, Oct. 12, 1874—Jan. 22, 1875; Levi, 5152; Fanny, 5118; Bena, 5119; Eli, 5153; Amanda, 5185; Andrew, Mar. 13, 1885—; Jacob, May 11, 1887—; Mary, June 26, 1889—Feb. 9, 1891; Katieann, Feb. 20, 1892—; Daniel, Feb. 10, 1895—; Emanuel, Feb. 22, 1898—Feb. 1, 1905.

5152, Levi J. Miller[7], 5151, Loree, Ind., was b. Sept. 18, 1875, at Charm, Ohio, and m. Feb. 3, 1901, at Arthur, Ill., by David J. Plank, Susan Beachy, b. Dec. 3, 1880, the dau. of Benjamin and Anna (Kauffman) Beachy, Kokomo, Ind. Beachy Gen. Fam. 105. Amish church. Catherine, Oct. 8, 1902—; Annie, Oct. 8, 1902—; Andrew, Sept. 28, 1904—; Eli, Mar. 4, 1908—.

5153, Eli J. Miller[7], 5151, Baltic, Ohio, was b. Oct. 30, 1880, in Holmes Co., Ohio, and m. Jan. 14, 1904, by Bishop Andrew J. Miller, Maryann Kauffman, b. Feb. 26, 1881, the dau. of Henry and Sarah (Beachy) Kauffman, Walnutcreek, Ohio. Beachy Gen. Fam. 111. Amish church.

5154, Joseph D. Mast[5], 5057, Kearney, Neb., at death, was b. Aug., 1824, d. Mar. 13, 1894, and m. Mattie Schlabach who d. Mar., 1896, at Kearney, Neb. Barbara, 5155; Levi, 5161.

5155, Barbara Mast[6], 5154, Nappanee, Ind., at death, d. Oct. 25, 1898, and m. Emanuel Kring, now of Plymouth, Ind. Norman, 5156; Elizabeth, 5157; George, Mar. 20, 1870—Feb. 17, 1892; Susan A., 5158; Henry B., Jan. 18, 1876—; William, Apr. 8, 1878—Oct. 1, 1879; John F., 5159; Maggie E., 5160; Jesse M., Mar. 28, 1885—Oct. 13, 1894; Samuel H., Aug. 10, 1887—; Harel E., Aug. 10, 1887—.

5156, Norman E. Kring[7], 5155, Warsaw, Ind., was b. July 9, 1868, and m. Cora Webster, dau. of Calvin and Frances Webster, South Haven, Mich. Woodie, 1892—; Arthur Ray, 1894—; Gertrude, 1898—; Hilda, 1902—; Debert, 1902—.

5157, Elizabeth Kring[7], 5155, Bremen, Ind., was b. Feb. 28, 1870, and m. Dec. 23, 1894, Charles Arch, son of Nicholas and Jennie (Weirbaugh) Arch, or Artz as known in Germany. Fanchion Jennie, Aug. 11, 1896—; Dewey Earl, Jan. 5, 1898—; Noble Kenneth, Jan. 15, 1908—.

5158, Susan Kring[7], 5155, Nappanee, Ind., was b. Mar. 19, 1874, at Bremen, Ind., and m. July 4, 1896, at Nappanee, Ind., by Rev. John Kauffman, John W. Becknell, son of James M. and Hattie (Foltz) Becknell, Nappanee, Ind. Brethren church. Harvey Earl, Apr. 5, 1897—; Hattie Fern, Apr. 20, 1901—.

5159, John F. Kring[7], 5155, Nappanee, Ind., was b. Aug. 13, 1880, at Argos, Ind., and m. Apr. 10, 1900, at Burlington, Ind., by Rev. John Kauffman, Emma M. Kahler, dau. of Conrad and Elizabeth (Hossler) Kahler, Nappanee, Ind. Church of the Brethren. Carriage blacksmith. Merle Emerson, Nov. 4, 1900—; Vera Leora, May 3, 1904—; Walter A., July 16, 1906—; Ruth, Dec. 31, 1908—Jan. 2, 1909.

5160, Maggie E. Kring[7], 5155, Nappanee, Ind., was b. Jan. 31, 1883, at Argos, Ind., and m. Dec. 21, 1901, at Nappanee, Ind., by Rev. B. Flora, Mervin Stuckman, son of David and Mary (Shanes) Stuckman, Nappanee, Ind. Progressive Brethren church. Dressmaker. Virgil F., Jan. 14, 1907—.

5161, Levi J. Mast[6], 5154, Kearney, Neb., was b. Dec. 22, 1850, at Middletown, Ohio, and m. Apr. 23, 1868, at Bremen, Ind., by Rev. Daniel Shively, Elizabeth Row, dau. of David and Sarah (Aleshouse) Row, Bedford, Ohio, at death. Maggie, 5162; William H., Nov. 28, 1870—; John, Nov. 3, 1872—; Ira

C., Sept. 30, 1876—; Charles E., Apr. 13, 1883—; Lillie M., 5163; Susanna, d. Sept. 25, 1872, an infant.

5162, Sarah Magdalena Mast[7], 5161, Seneca, Neb., was b. Jan. 25, 1869, and m. Apr. 23, 1887, Albert Burney Anderson, son of Richard and Amanda (Messenger) Anderson, Marcellus, Mich. Clytus William, Nov. 12, 1888—; John Frederick, Dec. 1, 1889—; Ira Richard, Feb. 4, 1891—; Hallie Levi, Jan. 30, 1893—; Charles Edward, Mar. 30, 1894—; Lillie Irene, June 12, 1896—; Percy Preston, Sept. 24, 1897—; Paul Hildreth, Nov. 15, 1898—; Annie May, Oct. 20, 1901—; Hazel Alberta, Nov. 12, 1902—; Rulo Burdett, May 22, 1904—; Altha Elizabeth, Dec. 12, 1905—.

5163, Lily M. Mast[7], 5161, Broken Bow, Neb., was b. June 9, 1885, and m. Dec. 20, 1903, William Rolden Cline, son of W. H. and Saretla (Brown) Cline, Broken Bow, Neb. United Brethren church. Junie Elizabeth, Oct. 16, 1904—.

Eli, Elizabeth, Henry, John, Jacob.

5164, Eli D. Mast[5], 5057, Charm, Ohio, at death, was b. Feb., 1825, near Mt. Hope, Ohio, d. Oct. 23, 1896, and m. Nov. 24, 1846, Rebecca Miller who was b. Dec. 29, 1826, and d. Mar. 1, 1911, the dau. of Daniel Miller who d. Sept. 8, 1861, aged about 68 years, and Rebecca Kauffman who d. Sept., 1879, aged 85 years, 7 months, both of Charm, Ohio. See fam. 1939, note. Amish church. Jonathan E., 5156; Daniel E., 5170; Elizabeth E., 3257; Simon E., 5175; Jacob E., 5179; Moses E., 5183; Noah E., Dec. 27, 1858—Apr. 21, 1871.

5165, Jonathan E. Mast[6], 5164, Barrs Mills, Ohio, at death, was b. Aug. 21, 1847, d. Jan. 9, 1891, and m. Jan. 28, 1870, Susanna Borntrager who was b. Jan. 4, 1846, and who later m. Dec. 13, 1894, Abraham J. Kauffman who d. May 18, 1905. Mary, 6369; Sarah, 5166; Amos, 5167; Elizabeth, 5168; Abraham, 5169; Martin, single.

5166, Sarah Mast[7], 5165, Sugarcreek, Ohio, was b. Feb. 4, 1873, and m. Jan. 17, 1901, Enos D. Reber, son of Daniel Reber who d. Oct. 16, 1904, and Lydia Miller. Amish church. Daniel, Jan. 25, 1902—; Susan, July 22, 1903—; Abraham, Jan. 16, 1905—; Lydia, Nov. 6, 1906—; Mary, Nov. 24, 1908—.

5167, Amos J. Mast[7], 5165, Barrs Mills, Ohio, was b. Nov. 22, 1875, and m. Feb. 14, 1901, Emma Raber who was b. Feb. 27, 1880. Susanna, Apr. 5, 1902—; Sarah, June 2, 1904—; Ada, June 1, 1906—.

5168, Elizabeth Mast[7], 5165, Dundee, Ohio, was b. July 4, 1878, and m. Jan. 26, 1904, Eli M. Yutzy, son of Moses R. and Elizabeth E. (Miller) Yutzy, Dundee, Ohio. Amish church. Emma, Dec. 23, 1904—; Susan E., Sept. 18, 1909—.

Abraham, Jonathan, Eli, Elizabeth, Henry, John, Jacob.
Sarah, Barbara, Gertrude, Elizabeth, Joseph, John, Jacob.

5169, Abraham J. Mast[7], 5165, Wilmot, Ohio, and Sarah Beachy[7], 4581, were m. Dec. 25, 1906, by Rev. Moses Mast. He was b. July 24, 1881, and she Aug. 18, 1883, at Walnutcreek, Ohio. Amish church. Amanda, Nov. 13, 1907—.

Daniel, Eli, Elizabeth, Henry, John, Jacob.
Elizabeth, Rachel, Nancy, Jonathan, John, Jacob.

5170, Daniel E. Mast[6], 5164, Hutchinson, Kansas, was b. Oct. 16, 1848, at Charm, Ohio, and m. (1) Nov., 1870, near Berlin, Ohio, by Bishop David A. Troyer, Catherina Miller who d. Jan. 30, 1886, the dau. of Rev. Daniel Miller, Berlin, Ohio, and Catherina Weaver, of fam. 9158. Deacon in Amish church since Apr. 5, 1890. Amanda, 3275; Elizabeth, 3276; Eli, 5171; Fanny, 5172; Rebecca, 5173; Noah, 5174; Demas, Oct. 7, 1881—; Katie, 4389; Sarah, 6411. M. (2) Oct. 10, 1886, Elizabeth Stutzman, who d. Feb. 25, 1892, the dau. of Jonas and Mary Stutzman. Abraham, Aug. 6, 1887; Mary Ann, June 30, 1888—; Levi,

May 12, 1890—Feb. 25, 1892. M. (3) Nov. 20, 1893, at Hubbard, Oregon, Elizabeth Kauffman[6], 6401, who was b. Oct. 29, 1855, in Holmes Co., Ohio. Daniel, Dec. 3, 1894—June 28, 1895; Rachel, Oct. 20, 1896—; Susanna, Aug. 28, 1898—.

Eli, Daniel, Eli, Elizabeth, Henry, John, Jacob.
Amanda, Joseph, Elizabeth, Joseph, Peter, Joseph, Jacob.

5171, Eli Mast[7], 5170, Ensign, Kansas, and Amanda Schlabach[7], 7689, were m. Jan. 27, 1898, at Hutchinson, Kansas, by Bishop C. E. Borntrager. He was b. Sept. 18, 1874, at Berlin, Ohio, and she Dec. 9, 1880, at Shanesville, Ohio. Amish church. Joseph, Oct. 23, 1898—Oct. 30, 1898; Daniel, June 19, 1900—; Levi, Dec. 27, 1903—; Alvin, May 7, 1905—; Sarah, Mar. 1, 1907—.

5172, Fannie Mast[7], 5170, Plain City, Ohio, was b. Dec. 3, 1875, near Berlin, Ohio, and m. Jan. 31, 1895, by Bishop C. E. Borntrager, Noah L. Troyer, who was b. Feb. 2, 1874. Daniel, Nov. 19, 1895—; Sarah, May 21, 1897—; Katie, Nov. 26, 1898—Aug. 30, 1899; Lovina, June 21, 1900—; Elizabeth, Apr. 9, 1902—; Eli, July 31, 1904—; Emma, June 22, 1906—.

5173, Rebecca Mast[7], 5170, Hutchinson, Kansas, was b. Oct. 11, 1877, near Berlin, Ohio, and m. Jan. 23, 1900, Levi Helmuth. Lizzie, Feb. 15, 1901—; Noah, Oct. 30, 1903—Nov. 7, 1903; Barbara, Feb. 21, 1905—; Daniel, May 14, 1907—Jan. 31, 1910; Eli, Dec. 7, 1909—.

5174, Noah Mast[7], 5170, Plain City, Ohio, was b. Dec. 15, 1879, at Berlin, Ohio, and m. Jan. 27, 1902, at Farmerstown, Ohio, by N. S. Beachy, Barbara Stutzman, dau. of Daniel J. and Mary (Borntrager) Stutzman, Baltic, Ohio. Amish church. Roman, May 29, 1904—; Daniel, Dec. 20, 1907—.

5175, Simon E. Mast[6], 5164, Burton, Ohio, at death, was b. June 11, 1852, at Charm, Ohio, d. June 11, 1902, and m. Jan. 15, 1874, in Berlin Tp., Holmes Co., Ohio, by Bishop David A. Troyer, Lydia D. Miller, dau. of Rev. Daniel D. Miller, who d. in 1865, aged 58 yrs., and Catherine S. Weaver, who d. July 22, 1893, aged 81 years, 9 months, 4 days, of fam. 9158. Bishop in Amish church. Katie, 5176; Eli, Jan. 31, 1877—; Lizzie, Mar. 16, 1879—; Daniel, 5177; Rebecca, 5178; Moses, Mar. 16, 1885—; Fanny, Nov. 29, 1888—; Jacob, Jan. 26, 1890—.

5176, Katie Mast[7], 5175, Canton, Ohio, was b. Dec. 6, 1874, in Holmes Co., Ohio, and m. Nov. 24, 1895, at Burton, Ohio, by Nathan Yoder, Daniel J. Tice who was b. Dec. 24, 1871, the son of John and Sarah (Beachy) Tice, Accident, Md. Beachy Gen. Fam. 186. Amish church. Sadie, Oct. 6, 1896—; Simon, Sept. 7, 1897—; Lydia, Aug. 20, 1898—; Jonas, Dec. 15, 1899—; Effie, Apr. 8, 1901—; Lizzie, July 11, 1902—; Eli, May 27, 1904—; Mary Olive, July 10, 1906—.

5177, Daniel S. Mast[7], 5175, Hutchinson, Kansas, was b. Aug. 23, 1880, at Charm, Ohio, and m. Nov. 24, 1904, at Hutchinson, Kansas, by Rev. Christian Borntrager, Anna Yutzy, dau. of Jonas R. and Mary (Miller) Yutzy, Hutchinson, Kansas. Amish church.

5178, Rebecca Mast[7], 5175, Hiram, Ohio, was b. Dec. 3, 1882, and m. Mar. 14, 1907, Moses Yoder. Infant, Jan. 20, 1908—.

Jacob, Eli, Elizabeth, Henry, John, Jacob.
Elizabeth, Leah, Catherine, Henry, John, Jacob.

5179, Jacob E. Mast[6], 5164, Charm, Ohio, and Elizabeth Keim[6], 4883, were m. Feb. 17, 1876. He was b. Aug. 16, 1854. She was b. Apr. 17, 1855, and d. Mar. 13, 1878. Amish church. He m. (2) Mar. 20, 1879, Susan D. Schlabach who was b. May 5, 1856, the dau. of Daniel J. Schlabach. Sarah J., 5435;

5176. Jonas R. Yutzy, the son of Reuben and Susan (Weaver) Yutzy. Mary Miller, the dau. of Rev. Solomon and Mary (Brenneman) Miller.

Menno J., 5180; Abraham, 5181; Jacob J., 5182; Daniel J., Aug. 17, 1885—; Moses J., Oct. 23, 1886—; Eli J., June 11, 1888—; Lizzie J., 5437; Susanna J. Sept. 12, 1891—Apr. 18, 1892.

Menno, Jacob, Eli, Elizabeth, Henry, John, Jacob.
Elizabeth, Mary, Benjamin, Anna, Frany, John, Jacob.

5180, Menno J. Mast[7], 5179, Mt. Hope, Ohio, and Elizabeth Yoder[7], 3022, were m. He was b. Mar. 14, 1881, and she Jan. 14, 1884. Amish church. Mary, Jan. 3, 1907—; John M., May 28, 1909—.

5181, Abraham J. Mast[7], 5179, Mt. Hope, Ohio, was b. June 23, 1882, and m. Nov. 28, 1907, Mattie E. Schlabach, who was b. July 6, 1885, the dau. of Eli J. Schlabach.

5182, Jacob J. Mast[7], 5179, Mt. Hope, Ohio, was b. Jan. 2, 1884, and m. Dec. 15, 1910, Lizzie M. Miller who was b. Mar. 6, 1886.

5183, Bishop Moses E. Mast[6], 5164, Shanesville, Ohio, was b. July 5, 1856, and m. (1) Mar. 1, 1877, Magdalena Borntrager who was b. Jan. 29, 1856, and d. June 11, 1896, the dau. of Isaac Borntrager, of fam. 9143. Fanny, 5184; Isaac, 5185; Benjamin, Sept. 3, 1884—; Lydia, Sept. 15, 1887—; Rebecca, Mar. 10, 1892—. M. (2) Feb. 13, 1900, Mrs. Mary Miller who was b. Nov. 3, 1870, the dau. of Mary Mast Stutzman. Moses E. Mast was ordained minister in the Amish church, May 5, 1883, and Bishop, May 3, 1888. Anna, Jan. 25, 1905—.

5184, Fanny Mast[7], 5183, Winesburg, Ohio, was b. Feb. 20, 1880, and m. Mar. 12, 1903, John P. Weaver, son of Peter Weaver. Moses, Jan. 27, 1904—; Andrew, Apr. 15, 1905—; Peter, Oct. 8, 1906—.

Isaac, Moses, Eli, Elizabeth, Henry, John, Jacob.
Amanda, Jacob, Frany, Elizabeth, Henry, John, Jacob.

5185, Isaac Mast[7], 5183, Dundee, Ohio, and Amanda J. Miller[7], 5151, were m. Jan. 18, 1906, by Andrew Miller. He was b. Sept. 7, 1882, and she Aug. 20, 1882. Alvin, June 4, 1907—.

Henry, Elizabeth, Henry, John, Jacob.

5186, Henry D. Mast[5], 5057, Mt. Hope, Ohio, at death, was b. Nov., 1827, d. June 15, 1900, and m. Jan. 21, 1849, Elizabeth Miller who was b. Oct. 25, 1831, and d. Oct. 7, 1907, the dau. of Daniel D. Miller, and Catherine Weaver, of fam. 9158. Amish church. Daniel, 5187; Andrew, 5190; Levi, 5191.

5187, Daniel H. Mast[6], 5186, Topeka, Ind., was b. Nov. 28, 1849, in Holmes Co., Ohio, and m. Feb. 2, 1871, at Lagrange, Ind., by Bishop John C. Yoder, Leah Yoder, dau. of Valentine C. and Elizabeth Yoder. Amish church. Elizabeth, 5188; Mary Ann, 5189.

5188, Elizabeth Mast[7], 5187, Shipshewana, Ind., was b. Sept. 11, 1872, in Newbury Tp., Lagrange Co., Ind., and m. Dec. 8, 1892, by Bishop Eli E. Borntrager, Jonathan T. Eash who was b. Apr. 27, 1872, the son of Tobias C. Eash, b. Aug. 11, 1847, in Somerset Co., Pa., and Saloma Gerber, b. Oct. 5, 1847, in Holmes Co., Ohio. Amish church. Mary Ann, Oct. 4, 1893—; Daniel J., Feb. 6, 1897—.

5189, Mary Ann Mast[7], 5187, Topeka, Ind., was b. May 1, 1875, and m. Dec. 10, 1891, Joseph H. Lehman, son of Herman Lehman who d. Apr. 15, 1896, and Christina Hershberger who d. Nov. 13, 1886. Amish church. Lizzie Ann, Sept. 10, 1892—; Albert, Mar. 27, 1895—; Adama, Sept. 28, 1897—; Perry, Apr. 12, 1904—; Emma, Oct. 5, 1906—; Irvin, Mar. 27, 1909—.

5190, Andrew Mast[6], 5186, Mt. Hope, Ohio, was b. Feb. 16, 1851, at Mt. Hope, Ohio, and m. Jan. 7, 1871, Anna Stutzman, dau. of Eli Stutzman, the son of Jonas Stutzman, the pioneer of Holmes Co., Ohio, of fam. 9192. Amish church.

5191, Levi H. Mast[6], 5186, Mt. Hope, Ohio, was b. there Thursday, Dec. 9, 1852, and m. (1) Mar. 14, 1872, by Moses Miller, Elizabeth Miller who d. July 30, 1887, the dau. of Isaac I. Miller who d. Oct. 2, 1894, and Polly Fry who d. Mar. 22, 1885, of fam. 9160. Amish church. Daniel, 5192; Henry, 5193; Annah, May 3, 1875—Aug. 24, 1875; Emanuel, Dec. 1, 1876—Mar. 23, 1877; Jacob, Aug. 21, 1878—Sept. 21, 1878; Moses, 5194; Samuel, 5195; Levi, 5196; Noah, Nov. 17, 1883—Dec. 1, 1883. M. (2) Dec. 29, 1887, by David S. Miller, Mary M. Hershberger, dau. of Moses G. and Dinah (Kendall) Hershberger, Berlin, Ohio. Andrew, Nov. 14, 1888—; Eli, July 16, 1890—Mar. 2, 1891; Dinah, Sept. 8, 1892—; John, Sept. 2, 1894—May 11, 1895; David, Aug. 3, 1896—; Joseph, Sept. 13, 1898—; Benjamin, July 25, 1901—; Elizabeth, Oct. 17, 1902—.

Daniel, Levi, Henry, Elizabeth, Henry, John, Jacob.
Susan, John, Polly, John, John, John, Jacob.

5192, Daniel L. Mast[7], 5191, Topeka, Ind., R. 3, and Susan Hershberger[7], 2113, were m. Dec. 15, 1892, at Mt. Hope, Ohio. He was b. Jan. 7, 1873, at Mt. Hope, Ohio, and she Oct. 24, 1872, at Berlin, Ohio. Jonas D., July 27, 1894—; Levi D., Mar. 8, 1897—; Lisa Ann, Dec. 1, 1902—; Ada D., Aug. 17, 1904—; Mary D., June 21, 1907—.

Henry, Levi, Henry, Elizabeth, Henry, John, Jacob.
Mary, John, Polly, John, John, John, Jacob.

5193, Henry L. Mast[7], 5191, Fredericksburg, Ohio, and Mary J. Hershberger[7], 2113, were m. Feb. 10, 1898, near Mt. Hope, Ohio, by Peter Hershberger. He was b. Jan. 2, 1874, and she June 22, 1875, at Mt. Hope, Ohio. Amish church. Ida May, Jan. 6, 1899—; John H., Mar. 15, 1902—; Infant dau., Jan. 6, 1907; Effie H., Mar. 20, 1908—.

5194, Moses L. Mast[7], 5191, Shipshewana, Ind., was b. Nov. 20, 1878, at Mt. Hope, Ohio, and m. Dec. 14, 1899, at Shipshewana, Ind., by Rev. Emanuel I. Miller, Mary I. Yoder, dau. of John J. and Susan J. (Kauffman) Yoder, Shipshewana, Ind. Amish church. Eliza Ann, Aug. 18, 1902—; Susie, Jan. 4, 1905—; Saloma, Aug. 27, 1908—.

5195, Samuel L. Mast[7], 5191, Mt. Hope, Ohio, was b. Sunday, Jan. 9, 1881, at Berlin, Ohio, and m. Jan. 17, 1901, by Peter Hershberger, Delila E. Schlabach, dau. of Eli J. and Matty S. (Miller) Schlabach, Mt. Hope, Ohio. Amish church. Eli, Jan. 24, 1902—; Levi, June 8, 1903—; Jemima, Apr. 30, 1904—; Daniel, Mar. 13, 1907—.

Levi, Levi, Henry, Elizabeth, Henry, John, Jacob.
Susan, Catherine, Anna, Sarah, Joseph, John, Jacob.

5196, Levi L. Mast[7], 5191, Arthur, Ill., and Susan Gingerich[7], 4483, were m. Feb. 2, 1905, at Arthur, Ill., by Andrew J. Mast. He was b. May 22, 1882, and she June 26, 1881, at Arthur, Ill. Amish church. Daniel, Oct. 18, 1905—; Henry, Nov. 12, 1906—.

Susanna, Elizabeth, Henry, John, Jacob.

5197, Susanna Mast[5], 5057, Sugarcreek, Ohio, at death, was b. Sept., 1829, at Mt. Hope, Ohio, d. Jan. 4, 1893, and m. (1) Emanuel Miller, son of Isaac Miller, of fam. 9160. M. (2) Michael Miller who d. Nov. 7, 1876, the son of David Miller, of fam. 9158. Amish church. Catherine, 6339; Mattie, 5198; Nancy, 5200; Jacob, 5204; Amy, 5297. M. (3) Moses Beachy, son of Moses Beachy. See note on fam. 5275.

5198, Mattie Miller[6], 5197, Shanesville, Ohio, at death, was b. Mar. 3, 1854, d. May 28, 1908, and m. Feb. 14, 1875, by David A. Troyer, Rev. Daniel S. Yoder who was b. Oct. 26, 1850. Amish church. Susan, Mar. 9, 1876—Dec. 22, 1894; Catherine, Oct. 24, 1877—; Barbara, 6332; Elizabeth, Sept. 17, 1881—Sept. 20, 1881; Magdalena, Oct. 6, 1882—Oct. 26, 1882; Emma, Sept. 25,

1883—; Jacob, 5199; Mahala, Aug. 27, 1889—; Daughter, June 18, 1893—June 18, 1893; Daniel, Nov. 5, 1895—.

Jacob, Mattie, Susan, Elizabeth, Henry, John, Jacob.
Katie, Lydia, Jeptha, Magdalena, Jonathan, John, Jacob.

5199, Jacob D. Yoder[7], 5198, Shanesville, Ohio, R. 2, and Katie J. Miller[7], 6330, were m. Dec. 28, 1909, by Bishop Moses Coblentz. He was b. July 8, 1886, and she Aug. 19, 1885. Amish church.

5200, Nancy M. Miller[6], 5197, Dundee, Ohio, was b. Aug. 4, 1857, near Charm, Ohio, and m. Dec. 31, 1876, Emanuel G. Hershberger, son of Gabriel and Magdalena (Weaver) Hershberger, Trail, Ohio. Amish church. Jacob E., 5201; Eli E., 5202; Mattie E., 2117; Joseph E., 5203; Anna E., Apr. 14, 1886—July 19, 1886; Susan E., July 18, 1887—; Atlee E., July 1, 1890—; Sadie E., June 18, 1893—; Daniel E., May 11, 1896—; Ida E., June 12, 1900—.

5201, Jacob E. Hershberger[7], 5200, Dundee, Ohio, was b. Oct. 9, 1877, and m. Dec. 3, 1901, at Dundee, Ohio, by Bishop Moses Mast. Sarah J. Yoder, dau. of Jerry D. and Lizzie M. (Miller) Yoder, Dundee, Ohio. Amish church. Lizzie Ann, Mar. 28, 1903—May 27, 1903; Elmer J., Nov. 10, 1904—; Mary J., Oct. 29, 1906—; Mattie J., Feb. 3, 1908—.

5202, Eli E. Hershberger[7], 5200, Dundee, Ohio, was b. Dec. 7, 1879, and m. Mar. 4, 1902, Fanny J. Troyer who was b. Jan. 9, 1881. Susan, Oct. 2, 1904—; Emanuel, Aug. 2, 1905—.

5203, Joseph E. Hershberger[7], 5200, Dundee, Ohio, was b. Oct. 26, 1883, and m. Feb. 14, 1907, Katie N. Gingerich who was b. Jan. 30, 1882.

Jacob, Susanna, Elizabeth, Henry, John, Jacob.
Barbara, Mary, Christian, Sarah, Anna, John, Jacob.

5204, Jacob M. Miller[6], 5197, Millersburg, Ohio, and Barbara Coblentz[7], 3109, were m. Nov. 4, 1880, by Samuel Miller. He was b. Apr. 24, 1861, at Berlin, Ohio, and she Sept. 26, 1862, and d. Mar. 16, 1904. Amish church. Moses J., 5205; Jacob J., Jan. 8, 1883—; Samuel J., 5206; Noah J., Apr. 30, 1885—June 25, 1886; Mary Ann, 6329; Benjamin J., Aug. 21, 1888—Oct. 18, 1888; Jonas, Sept. 7, 1890—Aug. 22, 1902; Emanuel J., Apr. 15, 1892—Jan. 2, 1893; Sarah J., May 29, 1893—; Martha J., 5143; Monroe J., Aug. 27, 1897—; Albert J., Mar. 5, 1904—.

5205, Moses J. Miller[7], 5204, Fredericksburg, Ohio, was b. Aug. 27, 1881, in Holmes Co., Ohio, and m. Nov. 27, 1902, by Bishop Jacob Byler, Nancy J. Fisher, dau. of John K. and Polly (Yoder) Fisher, Middlefield, Ohio. Amish church. Jacob J., Oct. 2, 1903—; John J., Feb. 18, 1905—; Elmer J., Oct. 5, 1906—; Noah.

5206, Samuel J. Miller[7], 5204, Millersburg, Ohio, was b. Jan. 21, 1884, near Saltillo, Ohio, and m. Dec. 3, 1903, by Rev. Andrew Miller, Polly J. Yoder, dau. of Jerry D. and Lizzie M. (Miller) Yoder, Dundee, Ohio. Amish church. Sarah S., July 12, 1904—; Lizzie S., Nov. 21, 1905—; Jacob S., Nov 25, 1907—; Martha, Apr. 12, 1909—.

5207, Catherine Mast[5], 5057, Nappanee, Ind., at death, was b. Sept., 1831, d. Apr. 12, 1896, and m. Dec. 5, 1847, Rev. John C. Schlabach, Thomas, Okl., who was b. July 9, 1825. Amish church. Gnagey Gen. Fam. 168. Elias, Aug. 29, 1848—Aug. 25, 1849; Joseph J., 5208; Noah J., 5215; Elizabeth, 5220; Shem J., 5223; Magdalena J., 5700; Barbara J., 5700; Sarah, 5224; Moses J., 5227; Three d. in infancy; Christian J., 5228.

5208, Joseph J. Schlabach[6], 5207, Mylo, N. D., was b. Dec. 1, 1849, at Mt. Hope, Ohio, and m. Jan. 2, 1873, at Berlin, Ohio, by Bishop David Troyer, Mattie Kuhns, dau. of Tobias and Fanny (Weaver) Kuhns, Berlin, Ohio.

Amish church. Fanny, Oct. 5, 1873—Apr. 17, 1881; Catherine, 5594; Malinda, 5209; Amanda, 6381; Sarah, 6379; John, 5210; Dina, 5211; Tobias, 5212; Manasses, 5213; Simon, 5214; Benjamin, Aug. 24, 1887—; Joseph, Mar. 2, 1889—; Matty, Apr. 7, 1891—; Emma, 3100; Mary Ann, Mar. 30, 1896—.

5209, Malinda Schlabach[7], 5208, Bloomfield, Montana, was b. Mar. 21, 1876, and m. Jan. 14, 1896, Rudolph J. Miller, son of John M. D. and Fannie (Leighman) Miller, Bloomfield, Montana. Amish church. Allen, May 12, 1896—; Andrew, Feb. 10, 1898—; Dena, Mar. 15, 1900—; Jonas, Jan. 22, 1902—; Malinda, Nov. 6, 1903—; Joseph, July 13, 1906—; John, July 13, 1906—Dec. 22, 1906; Infant, Mar. 23, 1908—Mar. 26, 1908; Simon, May 11, 1909—.

5210, John Slaubaugh[7], 5208, Mylo, N. D., was b. May 3, 1880, and m. Dec. 19, 1901, Rhoda Yoder. Eli, Apr. 4, 1903—; Emma, Apr. 4, 1903—; Jerry, Oct. 11, 1904—; Elizabeth, Dec. 27, 1905—; Nancy, Feb. 21, 1907—; Simon, Oct. 26, 1908—; Aaron, July 17, 1910—.

5211, Dena J. Slaubaugh[7], 5208, Nappanee, Ind., was b. Dec. 17, 1881, and m. Feb. 19, 1903, Elias S. Schmucker who was b. Jan. 18, 1881, the son of Seth J. Schmucker who was b. Mar. 24, 1839, and Susan G. Hershberger who was b. Nov. 7, 1844. Amish church. Susan E., Dec. 8, 1903—Dec 8, 1903; Martin E., Apr. 5, 1905—; Albert E., Mar. 12, 1906—Sept. 15, 1906; Simon E., Feb. 19, 1907—; Magdalena E., May 2, 1908—Sept. 26, 1908.

Tobias, Joseph, Catherine, Elizabeth, Henry, John, Jacob.
John, Anna, Frany,
Amanda, Elizabeth, John, Jacob.
Susan, Elizabeth, Joseph,

5212, Tobias J. Schlabach[7], 5208, Nappanee, Ind., and Amanda W. Yoder[7], 3011, were m. Mar. 3, 1904, by Bishop Moses Borkholder. He was b. Feb. 21, 1883, and she Nov. 17, 1883. Amish church. Joseph, Feb. 14, 1905—; William, Jan. 20, 1906—Jan. 24, 1906; Lydia Ann, Dec. 22, 1906—.

5213, Manasses Slaubaugh[7], 5208, Wild Horse, Colorado, was b. May 23, 1884, and m. Dec. 14, 1905, Fanny Stolzfus, dau. of Jacob and Fannie (Weaver) Stoltzfus. Cornelius, Aug. 24, 1907—; Levi, Mar. 5, 1909—.

5214, Simon J. Schlabach[7], 5208, Mylo, N. D., was b. Dec. 9, 1885, and m. Sept. 1, 1907, Lydia Swartzentruber. Benjamin Cletus, Aug. 30, 1908—; Daniel, May 16, 1910—.

5215, Noah J. Slabaugh[6], 5207, Bremen, Ind., was b. Jan. 12, 1851, in Holmes Co., Ohio, and m. Nov. 21, 1875, near Mt. Hope, Ohio, by Moses Miller, Elizabeth Coller, dau. of James and Tena (Lint) Coller. Farming and sawmilling. Amish church. Sarah, 5216; Manuel, 5217; Catherine, 5218; Andrew, 5219.

5216, Sarah Slabaugh[7], 5215, Bremen, Ind., was b. Sept. 23, 1876, near Mt. Hope, Ohio, and m. Oct. 28, 1894, near Bremen, Ind., by Bishop Moses Burkholder, Eli C. Chupp, who was b. Jan. 24, 1875, and d. Aug. 21, 1910, the son of Christian and Magdalena (Hershberger) Chupp, Berlin, Ohio. Amish church. Katie, Jan. 6, 1896—; Infant daughter, Jan. 9, 1902—Jan. 9, 1902; Infant son, May 14, 1903—May 14, 1903; Emma, Mar. 14, 1905—Jan. 15, 1907; Ray, Oct. 14, 1907—.

5217, Manuel Slabaugh[7], 5215, Bremen, Ind., was b. July 20, 1880, near Bremen, Ind., and m. (1) Sept. 15, 1903, in Holmes Co., Ohio, by Jacob Kauffman, Mary Miller who d. May 5, 1904, near Berlin, Ohio. M. (2) Oct. 29, 1905, at Bremen, Ind., by Eli Bontrager, Oma Yoder, dau. of Daniel and

---

5216. Christian Chupp was the son of Eli Chupp and Barbara Miller.

Fanny (Miller) Yoder, Nappanee, Ind. Amish church. Perly, Nov. 2, 1907—.

5218, Katie Slabaugh[7], 5215, Bremen, Ind., was b. July 6, 1883, in Marshall Co., Ind., and m. Nov. 3, 1898, by Bishop Moses Burkholder, John E. Hershberger, son of Elias G. and Elizabeth (Chupp) Hershberger, Goshen, Ind. Amish church. Infant, June 18, 1900; Clara J., Aug. 6, 1903—; Ezra, Aug. 6, 1910—.

5219, Andrew Slabaugh[7], 5215, Bremen, Ind., was b. Aug. 11, 1886, near Bremen, Ind., and m. Oct. 25, 1903, near Nappanee, Ind., by Bishop Moses Mast, Katie Yoder, the dau. of Daniel and Fanny (Miller) Yoder, Nappanee, Ind. Amish church. Elizabeth, Feb. 25, 1905—; Lydia Ann, May 23, 1906—; Mary Margaret, May 6, 1908—.

5220, Elizabeth Schlabach[6], 5207, Burlington, Ind., at death, was b. Apr. 3, 1853, d. Dec. 21, 1875, and m. Feb. 13, 1870, at Burlington, Ind., by David H. Hochstetler, Jacob B. Mullet who d. Aug. 5, 1910, the son of Benedict and Eva (Miller) Mullet, Walnutcreek, Ohio, of fam. 9159. Amish church. Catherine, 5221; Benedick, Apr. 12, 1873—Jan. 9, 1882; John, Dec. 12, 1875—Dec. 28, 1875.

5221, Catherine Mullet[7], 5220, Bloomfield, Montana, was b. Aug. 29, 1871, in Holmes Co., Ohio, and m. Mar. 5, 1893, in Marshall Co., Ind., by Bishop Moses Bontrager, Eli Chupp, son of David and Fannie (Miller) Chupp, Radisson, Wis. Amish church. Cora May, 5221; Ammon, May 18, 1896—; Roma, Sept. 8, 1897—; Sarah Ann, Dec. 13, 1899—; Monroe, May 6, 1902—; Fannie, Feb. 24, 1904—; Susan, June 25, 1906—.

5222, Cora May Chupp[8], 5221, Bloomfield, Montana, was b. May 31, 1891, and m. Dec. 3, 1907, Glen Joseph Bontrager, son of Joseph J. and Barbra (Moyer) Bontrager, Bloomfield, Montana, of fam. 9119. Amish church. Floyd Joseph, Oct. 7, 1908—.

Shem, Catherine, Elizabeth, Henry, John, Jacob.
Sarah, Sarah, Catherine, Anna, John, Jacob.

5223, Shem Schlabach[6], 5207, Thomas, Okl., and Sarah Swartzendruber[6], 3820, were m. Mar. 15, 1885, near Kalona, Iowa, by Bishop Peter Kinsinger. He was b. Dec. 31, 1854, in Marshall Co., Ind., and she Dec. 10, 1861, near Kalona, Iowa. Gnagey Gen. Fam. 175. Amish church. Lydia Ann, 2384; Barbara, May 14, 1887—; Lorenzo, Mar. 17, 1890—; Catherine, Feb. 27, 1892—; Elias, June 19, 1893—; Matilda, Dec. 13, 1895—; Anna May, Oct. 25, 1897—Mar. 31, 1903, of diphtheria; John Finandes, Dec. 19, 1900—Mar. 19, 1903, diphtheria; Ezra, June 11, 1903—.

5224, Sarah Schlabach[6], 5207, Nappanee, Ind., was b. Dec. 1, 1859, at Bremen, Ind., and m. Dec. 24, 1876, at Bremen, Ind., by Rev. John Miller, Jonas B. Mullet who d. Feb. 4, 1908, the son of Benedict Mullet who was b. Mar. 12, 1819, and d. Jan. 31, 1876, and Eve Miller, of fam. 9159. Mennonite church. Mary Ann, Sept. 25, 1877—; John O., 5225; David, Dec. 30, 1880—; Ezra S., 5226; Levi V., Feb. 16, 1885—; Martin E., Apr. 9, 1887—; Ella, Dec. 4, 1893—.

5225, John O. Mullet[7], 5224, Nappanee, Ind., was b. Dec. 11, 1878, and m. Oct. 18, 1903, Emma Weldy. Gladys L., Apr. 21, 1904—; Alma V., Sept. 9, 1908—.

5226, Ezra S. Mullet[7], 5224, Nappanee, Ind., was b. Oct. 17, 1882, and m. Apr. 12, 1906, Anetta Metzler who d. May 15, 1908.

Moses, Catherine, Elizabeth, Henry, John, Jacob.
Catherine, Manasses, Henry, John, Jacob.

5227, Moses J. Schlabach[6], 5207, Petersburg, Ontario, and Catherine Hochstetler[5], 5699, were m. Jan. 29, 1885, at Nappanee, Ind. He was b. June 23,

1862. She was b. Aug. 10, 1865, and d. Aug. 30, 1893. Amish church. John, Mar. 25, 1886—; Daniel, Mar. 23, 1888—; Amanda, June 20, 1891—. He m. (2) Dec. 22, 1895, at Wellesley, Ont., by Bishop Jacob Wagler, Barbara Boshart. Clara Ann, Oct. 15, 1897—.

5228, Christian J. Schlabach[6], 5207, Mission, Texas, was b. Jan. 2, 1871, in Marshall Co., Ind., and m. Dec. 28, 1897, at Middlefield, Ohio, by Bishop Simon Mast, Lydia C. Miller, dau. of Christian J. and Barbara (Wengard) Miller, Hartville, Ohio. Contractor and builder. Mennonite church. Lee Andrew, Sept. 30, 1898—; Raymond, May 2, 1900—; Barbara Emma, Jan. 28, 1903—; Cora, Sept. 23, 1904—; Allen, Feb. 1, 1906—; Mattie, Sept., 1908—.

Jacob, Elizabeth, Henry, John, Jacob.

5229, Jacob D. Mast[5], 5057, Mt. Hope, Ohio, at death, was b. Apr., 1832, d. May 22, 1875, and m. (1) Sarah Miller (Mar. 4, 1837—Dec. 23, 1863), the dau. of Levi Miller. Amish church. Levi, 5230; Daniel, 5233; John, 5236; Samuel, 5237; Jacob J., Nov. 26, 1863—Oct. 29, 1864. M. (2) Magdalena Stutzman (Mar. 8, 1844—July 15, 1888), the dau. of Eli Stutzman. Eli, 5239; Noah, 5240; Henry, 5241; David J., 5242; Andrew J., 5243; Magdalena, 5244.

Levi, Jacob, Elizabeth, Henry, John, Jacob.
Savilla, Anna, Sarah, Joseph, John, Jacob.

5230, Levi J. Mast[6], 5229, Arthur, Ill., and Savilla Miller[6], 4474, were m. Feb. 16, 1882, at Shanesville, Ohio, by Bishop Christian Troyer. He was b. Jan. 4, 1857, near Mt. Hope, Ohio, and she Jan. 31, 1857, at Shanesville, Ohio. Amish church. Sarah, 5231; William L., Oct. 6, 1884—; John J., 5232; Jonas L., Oct. 24, 1887—; Amanda, Mar. 5, 1889—; Anna, June 25, 1890—; Samuel L., Mar. 31, 1892—; Nancy, Dec. 30, 1893—; Katie Ann, Apr. 20, 1896—; Emanuel, Nov. 28, 1897—; Andrew, Aug. 1, 1899—.

5231, Sarah Mast[7], 5230, Arthur, Ill., was b. June 8, 1883, and m. Dec. 25, 1906, Joseph E. Stutzman. Anna, Sept. 16, 1907—.

Levi, Jacob, Elizabeth, Henry,
John, John, Jacob.
Savilla, Anna, Sarah, Joseph,
Jemima, Anna, Rachel, Nancy, Jonathan, John, Jacob.

5232, John J. Mast[7], 5230, Arthur, Ill., and Jemima D. Beiler[7], 6410, were m. Jan. 8, 1907. He was b. Jan. 17, 1886, and she May 31, 1882. Mary, Dec. 5, 1907—.

5233, Daniel J. Mast[6], 5229, Pulaski, Pa., was b. June 13, 1858, at Berlin, Ohio, and m. (1) Nov. 25, 1880, in Clearspring Tp., Lagrange Co., Ind., by Bishop John L. Miller, Barbara D. Miller who d. Apr. 15, 1894, the dau. of Bishop David S. Miller, the son of Simon, of David, of fams. 9158 and 1939, note. Amish church. David D., 5234; John D., 5235; Joseph D., Oct. 27, 1885—; Yost D., Aug. 31, 1888—; Lydia, June 13, 1890—Nov. 1, 1890. M. (2) Mar. 19, 1895, Lizzie B. Kauffman, dau. of Samuel Kauffman. Sarah D., Nov. 22, 1897—; Katherina D., Feb. 10, 1899—; Jacob D., Dec. 19, 1900—.

5234, David D. Mast[7], 5233, New Wilmington, Pa., was b. Dec. 31, 1881, and m. Feb. 9, 1905, Lizzie E. Byler, dau. of Eli K. Byler, New Wilmington, Pa., and Nancy Byler, dau. of Yost Byler. Katie, Mar. 15, 1907—; Eli, June 15, 1908—.

5235, John D. Mast[7], 5233, New Wilmington, Pa., was b. Mar. 9, 1884, and m. Dec. 26, 1907, Salome E. Byler, dau. of Eli K. Byler, New Wilmington, Pa., and Nancy Byler, dau. of Yost Byler.

5236, John J. Mast[6], 5229, Middlefield, Ohio, was b. May 5, 1860, and m. in 1881, Mary Miller, dau. of Jeremiah, son of Jonathan Miller. Amish church. Barbara, 7288; Jacob, June 19, 1884—; Elizabeth, Sept. 7, 1887—; Sarah, 5341;

Magdalena, Nov. 2, 1891—; Mary Ann, Jan. 5, 1895—; Daniel, Oct. 26, 1897—Elvin, May 9, 1900—; Andrew, Aug. 31, 1902—; Emma, June 1, 1905—.

5237, Samuel J. Mast[6], 5229, Millersburg, Ohio, was b. Dec. 31, 1861, at Mt. Hope, Ohio, and m. Dec. 6, 1883, by Bishop Shem Miller, Magdalena Miller, dau. of David S., son of Simon, son of David Miller. See family 9158. Minister in Amish church since Oct. 8, 1898. David, 5238; Mary, July 17, 1887—; Levi, Mar. 15, 1890—; Henry, July 12, 1892—; Susanna, Nov. 22, 1894—; Samuel, Apr. 23, 1897—; Andrew, Sept. 12, 1899—; Daniel, Feb. 13, 1902—; Magdalena, Feb. 25, 1905—; Elizabeth, July 1, 1907—.

5238, David S. Mast[7], 5237, Mt. Hope, Ohio, was b. Apr. 20, 1885, and m. Dec. 28, 1906, Catherine Hershberger, dau. of Ananias, son of Daniel, son of Peter Hershberger. Amish church. Fanny, Nov. 28, 1907—.

Eli, Jacob, Elizabeth, Henry, John, Jacob.
Amanda, Moses, Moses, Henry, John, Jacob.

5239, Eli J. Mast[6], 5229, McGrawsville, Ind., and Amanda M. Hochstetler[6], 5530, were m. Mar. 14, 1889, in Holmes Co., Ohio, by Bishop Moses Beachy. He was b. Mar. 23, 1865, and she Oct. 4, 1867, in Holmes Co., Ohio. Amish church. Katy Ann, Feb. 12, 1890—; Monroe E., Nov. 5, 1891—; Martin E., Apr. 7, 1893—.

5240, Noah J. Mast[6], 5229, Arthur, Ill., was b. Nov. 28, 1866, and m. Feb. 20, 1890, by Bishop David S. Miller, Katie E. Yoder, dau. of Eli J. and Mary M. (Miller) Yoder, Millersburg, Ohio. Amish church. Mary, Jan. 1, 1891—; Mattie, July 28, 1892—; Henry, June 4, 1894—; Elizabeth, Mar. 8, 1896—; Fanny, Sept. 11, 1898—; Susanna, Dec. 4, 1900—; Lucy, Feb. 10, 1902—; Katie, Dec. 16, 1906—.

5241, Henry J. Mast[6], 5229, Arthur, Ill., was b. Apr. 3, 1869, at Mt. Hope, Ohio, and m. Dec. 26, 1889, at Arthur, Ill., by Daniel J. Beachy, Lucy J. Yoder, dau. of Joseph M. and Anna M. (Kauffman) Yoder, Arthur, Ill., at death. Minister in Amish church since Oct. 21, 1893. Noah, Nov. 13, 1890—Dec. 28, 1891; Abraham, Apr. 8, 1892—; Anna, June 7, 1894—; Jacob, Mar. 5, 1896—; Catherine, Aug. 30, 1898—; Daniel, Jan. 22, 1901—; Rudy, Dec. 13, 1903—; Lena, July 26, 1906—.

5242, David J. Mast[6], 5229, Arthur, Ill., was b. Jan. 8, 1871, at Mt. Hope, Ohio, and m. Dec. 17, 1893, in Johnson Co., Iowa, by Peter Kinsinger, Sarah S. Yoder who was b. Feb. 23, 1873, the dau. of Samuel H. and Catherine (Eash) Yoder. Beachy Gen. Fam. 368. Amish church. Menno, Aug. 7, 1894—; Magdalena, Dec. 25, 1895—; Jacob, Feb. 20, 1898—; Esther, June 29, 1902—; Anna, May 1, 1904—; Samuel, Sept. 15, 1905—; Noah, July 27, 1907—.

5243, Andrew J. Mast[6], 5229, Arthur, Ill., was b. June 10, 1873, at Mt. Hope, Ohio, and m. Oct. 27, 1896, at Gibson, Miss., by Rev. Daniel Beachy, Millie Yoder, dau. of John Yoder, Thomas, Okl., and Anna Borntrager (Feb. 27, 1846—Aug. 1, 1896), who d. at Gibson, Miss., of fam. 9124. Bishop in the Amish church. Anna, July 27, 1897—; Eli, May 21, 1899—; Lydia, Aug. 9, 1901—; Magdalena, Dec. 7, 1903—Feb. 11, 1907; Elizabeth, July 2, 1905—; Catherine, Sept. 6, 1907—.

5244, Magdalena Mast[6], 5229, Beach City, Ohio, was b. Sept. 9, 1875, and m. Levi J. Schlabach, b. Feb. 15, 1870, the son of Jacob D. and Susan (Miller) Schlabach, Sugarcreek, Ohio. Amish church. Anna L., Sept. 21, 1895—; Martin L., May 30, 1897—; Elizabeth L., May 20, 1899—; Maran L., July 22, 1901—; Andrew L., May 2, 1903—; Edna L., Mar. 17, 1905—; Yorna L., July 14, 1907—.

5242. Samuel H. Yoder, the son of Henry Yoder.

5245, Daniel D. Mast[5], 5057, Spooner, Wis., was b. Mar., 1836, at Mt. Hope, Ohio, and m. Feb. 1, 1855, by Levi Miller, Susanna Schlabach, dau. of Jacob and Barbara (Yoder) Schlabach, Berlin, Ohio. Village alderman of Cornell, Ill., for two years. Minister in German Baptist church. Magdalena, 5246; Jacob, Dec. 27, 1856—Nov. 28, 1862; Elizabeth, 5251; Sarah, 5252; Susanna, 5253; Mary, 5254; Isabella, Dec. 8, 1869—; Josiah, June 19, 1872—; William, Oct. 10, 1874—July 30, 1906; Daniel Sylvester, Feb. 14, 1877—Aug. 31, 1877; Lot, Sept. 10, 1878—; Benjamin, Aug. 26, 1882—.

5246, Magdalena Mast[6], 5245, Spooner, Wis., was b. Nov. 11, 1855, in Holmes Co., Ohio, and m. Tuesday, Feb. 6, 1877, at Chenoa, Ill., by Rev. John Gebhart, Charles L. Klinzman, son of Christian C. Klinzman who d. Jan. 30, 1907, at McCool Junction, Neb., and Wilhelmina Kratz who d. Mar. 8, 1902, at Dallas Center, Iowa. German Baptist church. Lizzie Margaret, 5247; Christian Benjamin, 5248; Ida Belle, Feb. 29, 1880—; Daniel Adelmer, 5249; Jesse Elmer, 5250; William Arthur, Sept. 18, 1886—; Gertie May, Feb. 15, 1889—; Frank Oliver, Mar. 30, 1891—; Sadie Pearl, Apr. 22, 1893—; Roy Earl, Dec. 14, 1895—.

5247, Lizzie Margaret Klinzman[7], 5246, Pontiac, Ill., was b. Aug. 3, 1877, at Chenoa, Ill., and m. Dec. 27, 1896, at Cornell, Ill., by Rev. Louis S. Bauman, John Dresback, son of Robert and Amanda (Pirtle) Dresback. Brethren church. Emmet Lyle, Nov. 30, 1898—; Mabel Edith, May 31, 1900—; Wilma Gladys, Apr. 14, 1902—; Lois Magdalena, Mar. 24, 1904—; Robert Charles, Feb. 13, 1906—; Lawrence Vernon, Aug. 31, 1908—.

5248, Christian Benjamin Klinzman[7], 5246, Moline, Ill., was b. Oct. 7, 1878, at Chenoa, Ill., and m. Nov. 29, 1904, at Moline, Ill., by Rev. M. V. Crumbaker, Mrs. Harriet Della Solenberger, dau. of David R. and Harriet (Reed) Fitz, Marion, Pa. Farmer and machinist. Served three years in Co. C 8th Inf. U. S. Army.

5249, Daniel Adelmer Klinzman[7], 5246, Cornell, Ill., was b. Jan. 19, 1882, at Chenoa, Ill., and m. Feb. 28, 1906, at Cornell, Ill., by Rev. F. J. Giddings, Mabel Husted, dau. of Samuel M. and Martha (Wilson) Husted, Cornell, Ill. Methodist church. Charles Samuel, Dec. 9, 1907—.

5250, Jesse Elmer Klinzman[7], 5246, Cornell, Ill., was b. June 27, 1884, at Cornell, Ill., and m. Jan. 29, 1908, at Cornell, Ill., by Rev. G. P. Snedaker, Edna Husted, dau. of S. M. and Martha (Wilson) Husted, Cornell, Ill. Elmer, Oct. 25, 1908—.

5251, Elizabeth Mast[6], 5245, Spooner, Wis., was b. Mar. 10, 1860, at Berlin, Ohio, and m. Mar. 7, 1893, at Cornell, Ill., by Rev. E. A. Tiffany, W. T. Smith, son of John and Frances (Evans) Smith. German Baptist church. Alpha Belle, Jan. 4, 1894—; Frances Irene, July 3, 1895—; Charles Ellsworth, Dec. 31, 1897—; Clarence William, Mar. 26, 1899—Mar. 28, 1899; Susie Marie, Oct. 23, 1901—; Frieda Elizabeth, Feb. 26, 1905—.

5252, Sarah Mast[6], 5245, Spooner, Wis., was b. Nov. 2, 1862, at Middletown, Ohio, and m. Mar. 3, 1888, at Cornell, Ill., by J. W. A. Lilly, J. P., Adam S. Dale, son of Paul Dale who d. in 1894, at Cornell, Ill., and Anna Heckman who d. in 1871. German Baptist church. Clyde Lee, Jan. 22, 1889—July 30, 1890; Fred Reno, Jan. 28, 1891—; Florence Mae, Aug. 8, 1894—.

5248. Harriet Della Fitz was m. Sept. 29, 1896, to John K. Solenberger who d. Sept. 17, 1898, of typhoid fever.

5253, Susanna Mast[6], 5245, Pontiac, Ill., was b. Sept. 12, 1864, in Indiana, and m. Apr. 15, 1888, at Cornell, Ill., by Rev. F. R. Lord, Milton B. Carroll, son of John and Catherine (Gunn) Carroll. German Baptist church. Leo H., May 27, 1889—Sept. 8, 1890; Katherine, Aug. 29, 1891—; James D., Aug. 20, 1893—; Amy L., Nov. 13, 1895—; Walter A., Sept. 7, 1900—; Mildred B., June 8, 1898—Sept. 9, 1899.

5254, Mary Mast[6], 5245, Spooner, Wis., was b. Sept. 23, 1866, at Bremen, Ind., and m. Jan. 21, 1889, at Pontiac, Ill., by R. R. Wallace, County judge, Adam A. Keller, son of Mathias and Harriet (Ruhl) Keller, Vernon Junction, Ohio. German Baptist church. Glenn Cleveland, Jan. 10, 1890—; John Daniel, June 30, 1891—; Susanna May, Jan. 25, 1893—; Albert Adam, Apr. 5, 1895—; Earl Mathias, July 24, 1897—; Mary Belle, Oct. 12, 1899—; Harold Mast, July 4, 1904—; William Arthur, Dec. 21, 1906—Jan. 29, 1907.

5255, Sarah D. Maust[5], 5057, Sugarcreek, Ohio, at death, was b. Sept., 1838, d. Sept. 9, 1900, of sciatic rheumatism, and m. in 1857, near Berlin, Ohio, by Moses E. Miller, Moses I. Yoder who was b. Jan. 31, 1834, near Meyersdale, Pa., the son of Isaac Yoder who d. Dec. 11, 1880, at Saltillo, Ohio, and Mary A. Beachy. Beachy Gen. Fams. 255-6. Amish church. Samuel, Sept. 12, 1857—July 15, 1858, brain fever; Daniel, 5256; Simon, 5259; Jacob, 5260; Mary, May 9, 1866—Dec. 10, 1899; Elizabeth, 5261; Sarah, 5262; Mandy, 5263; Abraham, 5264; Catherine, 5265.

5256, Daniel M. Yoder[6], 5255, Barrs Mills, Ohio, was b. Oct. 18, 1859, at Mt. Hope, Ohio, and m. Nov. 15, 1883, Lucinda Weaver. Beachy Gen. Fam. 257. Amish church. Mary, 5257; Lovina, 5258; Levi, Dec. 18, 1886—Oct. 8, 1894; Abraham, Apr. 13, 1889—Apr. 17, 1890; Martha, June 20, 1891—Oct. 16, 1894; Moses, Apr. 9, 1893—; Albert, May 6, 1895—; Malinda, Feb., 1897—; Clara, Mar. 15, 1899—; Menno, Dec. 12, 1900—; Susanna, Nov. 21, 1902—; Emma, Sept. 20, 1904—; Martin, Nov. 6, 1906—; Andrew D., Dec. 4, 1907—.

5257, Mary D. Yoder[7], 5256, Barrs Mills, Ohio, was b. Feb. 27, 1885, and m. Feb. 3, 1910, at her home, by Bishop Moses E. Mast, John D. Raber, son of Daniel J. and Fanny I. (Bontrager) Raber, Barrs Mills, Ohio. Amish church.

5258, Lovina D. Yoder[7], 5256, Millersburg, Ohio, was b. Sept. 2, 1886, and m. Jan. 9, 1909, A. A. Raber.

5259, Simon M. Yoder[6], 5255, Barrs Mills, Ohio, was b. May 19, 1861, and m. Nov. 22, 1884, Anna Troyer. Beachy Gen. Fam. 258. Amish church. Sarah, Apr. 20, 1886—; Moses, Apr. 23, 1891—.

5260, Jacob M. Yoder[6], 5255, Limon, Colo., was b. Dec. 17, 1863, and m. Catherine Schlabach. Amish church. He is the originator of a valuable nerve and stomach remedy. Daniel, Nov. 7, 1891—; Elizabeth, July 2, 1893—; Amanda, Oct. 15, 1894—; Enos, May 14, 1896—; Cornelius, Dec. 13, 1897—; Elmer, Feb. 24, 1900—; Jacob, June 29, 1901—; Christian, Dec. 22, 1903—; Jonas, May 3, 1906—d. in infancy; John, May 3, 1906—.

5261, Elizabeth Yoder[6], 5255, Charm, Ohio, was b. Mar. 26, 1869, and m. Levi D. Yoder. Amish church. Fanny, Oct. 16, 1892—; Mary, Mar. 3, 1895—; Amanda, Nov. 26, 1897—; Albert, Oct. 6, 1901—; Noah, Apr., 1905—.

5262, Sarah M. Yoder[6], 5255, Barrs Mills, Ohio, was b. Dec. 15, 1871, and m. Emanuel Hershberger. Amish church. Peter, Nov. 7, 1892—; Daniel, July

---

5255. Isaac Yoder, son of Yost Yoder, of fam. 3107. A younger brother of Isaac Yoder was named Jacob Yoder.

20, 1894—; Emma, Jan. 23, 1897—; Mary, Jan. 23, 1899—; Moses, Dec. 10, 1900—; Jacob, Feb. 16, 1904—; Catherine, Nov. 27, 1906—.

5263, Mandy M. Yoder[6], 5255, Sugarcreek, Ohio, was b. Jan. 24, 1877, and m. Joni Maust. Amish church. Daniel, Mar. 2, 1900—Mar., 1901; Sarah, Feb. 24, 1902—; Abraham, June 17, 1904—; Catherine, Mar. 10, 1906—.

5264, Abraham M. Yoder[6], 5255, Sugarcreek, Ohio, was b. May 22, 1874, at Farmerstown, Ohio, and m. Dec. 9, 1897, at Farmerstown, Ohio, by Noah P. Beachy, Mattie A. Miller, dau. of Abraham M. and Fanny S. (Miller) Miller, Shanesville, Ohio. Amish church. Fanny, Jan. 11, 1899—; Sarah, Aug. 5, 1900—; Katie, Jan. 21, 1902—; Lizzie, Apr. 26, 1904—; Mattie, July 9, 1906—; Annie, Mar. 17, 1908—.

5265, Catherine M. Yoder[6], 5255, Topeka, Ind., was b. July 3, 1880, in Holmes Co., Ohio, and m. Mar. 13, 1902, in the same county, by Noah Beachy, Enos N. Mast, son of Noah J. and Sarah (Beachy) Mast, Thomas, Okl. Amish church. Moses, Jan. 4, 1903—; Noah, Apr. 9, 1906—.

5266, Samuel Mast[5], 5057, Loogootee, Ind., at death, was b. Dec., 1839, and m. Barbara Yoder who d. July 2, 1907. Amish church. No children.

Benjamin, Elizabeth, Henry, John, Jacob.

5267, Benjamin D. Mast[5], 5057, North Liberty, Ind., was b. Feb. 25, 1841, and m. (1) June 30, 1859, Elizabeth Gingerich who was b. Feb. 25, 1839, in Holmes Co., Ohio. Infant son; Mary, May 31, 1861—Nov. 23, 1863; Mandy, Feb. 22, 1863—Nov. 23, 1863; Elizabeth, 5268; Barbara, 5270; Lucinda, 5271; Nancy Ann, 5272; Isa Clara, 5273; Cora Savilla, Feb. 8, 1872—Aug. 15, 1873; Infant sons, Jan. 23, 1874, stillborn. M. (2) Jan. 10, 1893, Clarissa Green.

5268, Elizabeth Mast[6], 5267, Nappanee, Ind., was b. Apr. 27, 1864, and m. Aug. 8, 1880, Henry F. Frazier who was b. Jan. 8, 1849, in Stark Co., Ohio. Progressive Brethren church. Clarence E., July 27, 1881—; Dinah, 5269; N. Lois, Mar. 13, 1891—; Ralph, Nov. 13, 1893—; Horace F., Mar. 5, 1903—.

5269, Dinah Frazier[7], 5268, Nappanee, Ind., was b. July 18, 1883, and m. June 4, 1910, Clayton Pippenger.

5270, Barbara Mast[6], 5271, Nappanee, Ind., was b. Feb. 28, 1866, and m. Sept. 27, 1890, Jacob Postma, son of Fekke and Anna (Fisher) Postma, Milford, Ind. Church of the Brethren. Forrest Wilbur, July 31, 1897—; Harvey Morris, Aug. 13, 1900—; Virgil Kermit, July 12, 1902—.

5271, Lucinda Mast[6], 5267, Nappanee, Ind., was b. Sept. 16, 1867, and m. Aug. 13, 1899, Eli May, son of Samuel and Margaret (Fishel) May. Progressive Brethren church.

5272, Nancy Ann Mast[6], 5267, Nappanee, Ind., was b. Feb. 11, 1869, and m. Dec. 24, 1895, George F. Sheets, son of Solomon and Elizabeth (Rummel) Sheets, Nappanee, Ind. Wilma Esther, Nov. 7, 1896—; Jay Wilbur, May 5, 1899—; Versie May, Aug. 19, 1900—; Paul Solomon, Nov. 2, 1903—; Kenneth Benjamin, Nov. 22, 1905—; Kermit Franklin, Jan. 4, 1908—; Charles Leonard, May 10, 1909—.

5273, Isa Clara Mast[6], 5267, Nappanee, Ind., was b. Aug. 12, 1870, and m. Aug. 7, 1892, Willard Arthur Price, son of Levi and Hannah Elizabeth (Salisbury) Price. Progressive Brethren church. Hilda Esther, Jan. 26, 1894—; Frieda Elizabeth, July 5, 1895—; Mary Ophelia, Jan. 28, 1899—; Shirley Pauline, Aug. 29, 1902—; Marjorie Josephine, Jan. 18, 1907—; Dorothy Winifred, July 5, 1910—; Douglas Willard, July 5, 1910—.

5274, Magdalena Mast[5], 5057, Berlin, Ohio, at death, was b. Apr. 14,

1842, d. Feb. 27, 1894, and m. (1) Jacob Miller, with whom she lived about 25 years. M. (2) Abraham J. Kauffman.

Dena, Elizabeth, Henry, John, Jacob.

5275, Dena Mast[5], 5057, Mt. Hope, Ohio, at death, was b. Apr. 18, 1844, at Mt. Hope, Ohio, d. Nov. 29, 1905, and m. (1) Christian Miller who d. Sept. 5, 1865, aged 27 yrs., 3 m., 3 days, the son of Jacob, of Emanuel Miller. Elizabeth, 5137; Mary, 5276. M. (2) David M. Miller who d. Feb. 24, 1893, aged 54 yrs., 5 m., 16 days, the son of Michael, of David Miller. Lovina, 5277; Eli, Nov. 21, 1872—; Susan, 5278; David, 5279; Sarah, 5140; Jacob, 5280; Mattie, 5281; Mahala, 5282. M. (3) John Hershberger, the son of Jonathan Hershberger.

5276, Mary Miller[6], 5275, Plain City, Ohio, was b. Nov. 29, 1864, near Walnutcreek, Ohio, and m. Feb. 7, 1889, near Berlin, Ohio, by Bishops Moses Beachy and David Troyer, Eli Yutzy, son of Reuben and Susanna (Weaver) Yutzy, Winesburg, Ohio. Amish church. Benjamin, Nov. 25, 1889—Nov. 25, 1889; David, May 2, 1891—; Jacob, May 3, 1893—; Fannie, Feb. 6, 1897—; Eli, Jan. 18, 1900—; Roy, July 6, 1903—; Gideon, Sept. 7, 1906—.

5277, Lovina Miller[6], 5275, Barrs Mills, Ohio, was b. Dec. 13, 1871, at Berlin, Ohio, and m. Feb. 5, 1891, at her home, by Bishop Moses Beachy, Emanuel J. Gingerich, son of Joseph and Barbara (Hershberger) Gingerich, Berlin, Ohio, of fam. 2262, note. Eli E., Feb. 26, 1892—; Susanna, Mar. 16, 1895—; Amos, Feb. 28, 1896—Feb. 3, 1897; Menno, June 8, 1898—; Mattie, Jan. 13, 1902—; Amanda, Dec. 16, 1903—; Mahala, Sept. 7, 1906—.

5278, Susan D. Miller[6], 5275, Shanesville, Ohio, was b. Jan. 27, 1874, in Holmes Co., Ohio, and m. Jan. 11, 1893, Moses E. Troyer who was b. Nov. 2, 1871. Amish church. Sarah, Nov. 3, 1893—; Eli, Dec. 25, 1896—; Dena, Mar. 8, 1899—; Levi, June 6, 1901—; Malvin, Oct. 2, 1904—; Roy, June 2, 1910—.

5279, David D. Miller[6], 5275, Shanesville, Ohio, was b. May 9, 1875, and m. Jan. 19, 1897, Susan J. Miller.

Jacob, Dena, Elizabeth, Henry, John, Jacob.
Frany, Michael, Barbara, Susan, Fanny, John, John, Jacob.

5280, Jacob D. Miller[6], 5275, Barrs Mills, Ohio, and Frany Gingerich[8], 2263, were m. Jan. 29, 1903, by Rev. Moses E. Mast. He was b. Nov. 24, 1878, and she Nov. 24, 1882. Joni J., Nov. 29, 1903—; Mary J., Dec. 10, 1906—; Eli J., Mar. 23, 1909—.

5281, Mattie D. Miller[6], 5275, Barrs Mills, Ohio, m. Jan. 3, 1901, by Bishop Noah Beachy, Joseph J. Gingerich who was b. Aug. 14, 1876, near Walnutcreek, Ohio, the son of Joseph Gingerich who d. Aug. 14, 1896, and Barbara Hershberger who d. Aug. 21, 1906, of fam. 2262, note. Alvin, Feb. 7, 1903—; John, Aug. 19, 1904—; Eli, Nov. 6, 1906—.

5282, Mahala Miller[6], 5275, Fredericksburg, Ohio, was b. July 22, 1884, at Berlin, Ohio, and m. Dec. 15, 1901, at Mt. Hope, Ohio, by P. P. Hershberger, Jacob Y. Weaver who was b. May 20, 1878, the son of Yost and Mary (Beachy) Weaver, Fredericksburg, Ohio. Beachy Gen. Fam. 438. Amish church. Yost, Dec. 19, 1902—.

Barbara, Henry, John, Jacob.

5283, Barbara Hochstetler[4], 4760, Mt. Hope, Ohio, at death, was b. Nov. 26, 1803, in Somerset Co., Pa., d. Mar. 13, 1886, and m. Daniel Schwartzen-

---

5275. See fam. 5197 for family of Michael Miller in his second marriage. Michael and his son David m. sisters and were brothers-in-law.

5276. Reuben Yutzy, the son of Peter Yutzy, of Somerset Co., Pa. Susanna Weaver, dau. of Samuel Weaver, of near Walnutcreek, Ohio.

truber who was b. Dec. 15, 1788, "auf der Pütsche", Stift Schasken, in Waldeskirchen, Fürstenthum, Hessen, Germany. He came to America when 31 years old, and d. Apr. 1, 1849. Amish church. Susanna, Aug. 27, 1823—Mar. 27, 1903; Catherine, 5284; Elizabeth, 2959; Paulina, 2962; Sarah, 5294; Barbara, 5295; Rebecca, 5302; Christina, 5323; Moses, 5337; Saloma, Dec. 8, 1838—Sept., 1849; Luciana, 7626; Daniel, 5349; Lydia, 5355.

5284, Catherine Schwartzentruber[5], 5283, Berlin, Ohio, at death, was b. Jan. 6, 1825, near Mt. Hope, Ohio, d. Nov. 24, 1895, and m. Peter Schmucker who was b. Sept. 16, 1818, in Canton Bern, Switzerland, and d. Jan. 3, 1883, son of John Schmucker, of fam. 3186, note. Amish church. Barbara, 5285; Susanna, Nov. 4, 1849—Aug. 12, 1850; Katrina, 4592; Frany, Sept. 4, 1855—Sept. 18, 1860; Joseph, 5288; Dinah, Jan. 20, 1859—June 5, 1863; Elizabeth, 5290; Magdalena, 6328; Maria, 5292.

5285, Barbara Schmucker[6], 5284, Mt. Ayr, Ind., at death, was b. Oct. 24, 1848, d. Apr. 19, 1889, and m. Joseph Miller. Catherine, deceased; Benjamin, 5286; Mary, 7632; Joseph, 5287; Emma, 5553; Amanda, d. at about 3 yrs.; Menno.

5286, Benjamin S. Miller[7], 5285, Middlebury, Ind., was b. Feb. 7, 1873, and m. Jan. 4, 1894, Polly Lehman, dau. of David and Fanny (Miller) Lehman, Middlebury, Ind. Amish church. Joseph, Sept. 30, 1896—; Reuben, Nov. 14, 1898—; Alma Alice, Sept. 5, 1902—.

5287, Joseph Miller[7], 5285, Morocco, Ind., was b. in 1881, and m. Jennie Eighy.

Joseph, Catherine, Barbara, Henry, John, Jacob.
Susanna, Solomon, Jonathan, Henry, John, Jacob.

5288, Joseph P. Schmucker[6], 5284, Mt. Hope, Ohio, at death, and Susanna Hochstetler[6], 4781, were m. Dec. 26, 1878, by Bishop Moses Miller. He was b. Jan. 20, 1857, and d. Apr. 5, 1894. She was b. May 17, 1853. Amish church. Gnagey Gen. Fam. 310. Peter J., 5289; Solomon J., Mar. 10, 1887—May 1, 1887; Andrew J., Jan. 27, 1889—July 7, 1889; Infant dau., Aug. 21, 1890—Aug. 23, 1890.

Joseph, Catherine, Barbara, Henry,
Peter, John, Jacob.
Susanna, Solomon, Jonathan, Henry,
Drusilla, Daniel, John, Anna, Michael, Joseph, Jacob.

5289, Peter J. Schmucker[7], 5288, Hartville, Ohio, was b. near Berlin, Ohio, Jan. 22, 1880, and m. July 29, 1900, at Summit Mills, Pa., by Bishop M. D. Yoder, Phebe M. Beachey, b. Sept. 25, 1872, and d. Nov. 30, 1905, the dau. of Manassas J. and Barbara (Swartzentruber) Beachey, Elklick, Pa., whose fam. appears in the Gnagey Gen. Fam. 294. Am. Men. church. M. (2) Sept. 1, 1907, Drusilla Kurtz[7], 7239, who was b. Oct. 2, 1883. Mary Ann, Aug. 18, 1908—.

5290, Elizabeth Schmucker[6], 5284, Berlin, Ohio, was b. Oct. 22, 1861, and m. Dec. 30, 1886, Manasses D. Hershberger, who was b. July 27, 1861, in Howard Co., Ind., and d. Feb. 17, 1901. Amish church. Peter, 5291; Catherine, Feb. 20, 1889—; Martin, Apr. 1, 1891—May 28, 1908, drowned; Simon, July 12, 1893—; Samuel, May 27, 1895—; Saloma, Aug. 16, 1897—; Sevilla, May 21, 1899—.

5291, Peter Hershberger[7], 5290, Shanesville, Ohio, R. 2, was b. Sept. 27, 1887, and m. Dec. 2, 1908, Elizabeth Miller who was b. July 12, 1887. Amish church. Saloma, Nov. 3, 1909—.

5292, Maria Schmucker[6], 5284, Fredericksburg, Ohio, was b. Oct. 24, 1865, near Berlin, Ohio, and m. Nov. 8, 1885, Isaac M. Wengerd who was b. Jan.

16, 1865, near Shanesville, Ohio. Amish church. Albert, 5293; Lizzie, Aug. 6, 1888—; Homer, July 5, 1901—; Lando, Sept. 16, 1904—.

5293, Albert Wengerd[7], 5292, Fredericksburg, Ohio, was b. Sept. 12, 1886, and m. Jan. 20, 1910, by Bishop Samuel Yoder, Mary J. Yoder who was b. May 13, 1887. Amish church.

5294, Sarah Schwartzentruber[5], 5283, Berlin, Ohio, at death, was b. Oct. 2, 1829, in Md., d. Jan. 17, 1894, and was the second wife of Christian Miller who d. in Kansas.

5295, Barbara Schwartzentruber[5], 5283, Berlin, Ohio, at death, was b. July 21, 1831, in Pa., d. Aug. 12, 1898, and m. John J. Kramer who was b. in Germany and d. Nov. 9, 1876, at Berlin, Ohio. Jonas, Aug. 13, 1857—June 30, 1860; Moses, Nov. 3, 1859—Apr. 11, 1865; Peter, 5296; John, 5297; Sabina, Dec. 28, 1865—Oct. 10, 1873; Daniel, 5299; Mary, 5300; Abraham, 5301.

5296, Peter J. Kramer[6], 5295, Plain City, Ohio, was b. Oct. 2, 1861, at Berlin, Ohio, and m. Dec. 9, 1886, in Holmes Co., Ohio, by Moses Beachy, Maryann A. Kauffman, dau. of Abraham A. and Maryann (Schrock) Kauffman, Farmerstown, Ohio. Amish church. Abraham, Dec. 10, 1898—Dec. 10, 1898; Alvin, Sept. 16, 1901—.

John, Barbara, Barbara, Henry, John, Jacob.
Amy, Susan, Elizabeth, Henry, John, Jacob.
Tena, Rachel, Nancy, Jonathan, John, Jacob.

5297, John Kramer[6], 5295, Hubbard, Oregon, and Amy Miller[6], 5197, Berlin, Ohio, at death, were m. Dec. 20, 1885. He was b. July 13, 1863, near Berlin, Ohio. She was b. July 1, 1865, and d. July 7, 1887. Mennonite church. Malinda, 5298. John Kramer m. (2) Nov. 29, 1891, Tena Kauffman[6], 6401, who was b. Oct. 22, 1874, at Arthur, Ill.

5298, Malinda Kramer[7], 5297, Baltic, Ohio, was b. Oct. 24, 1886, near Berlin, Ohio, and m. Mar. 12, 1907, at Hubbard, Oregon, Jacob J. Hershberger, son of Jonas M. and Lizzie (Schlabach) Hershberger, Baltic, Ohio. Amish church. Infant son, July 10, 1907; Mabel Fern, Oct. 31, 1908—.

Daniel, Barbara, Barbara, Henry, John, Jacob.
Mary, Joseph, Elizabeth, Joseph, Peter, Joseph, Jacob.

5299, Daniel J. Kramer[6], 5295, Plain City, Ohio, and Mary Ann Schlabach[7] 7689, were m. Dec. 20, 1894, at Partridge, Kansas, by Rev. Christian Borntrager. He was b. May 5, 1868, near Berlin, Ohio, and she Mar. 14, 1876, in Tuscarawas Co., Ohio. Amish church. Abraham, Sept. 20, 1895—; Emma Elvessie, Feb. 7, 1897—; Joseph, July 1, 1898—; Eli, Dec. 26, 1899—; Daniel, May 7, 1901—; Sarah Edna, Feb. 25, 1903—; Mary Ann, Oct. 29, 1904—; John Melvin, Mar. 13, 1906—; Robert, Mar. 5, 1908—; William D., Oct. 9, 1909—.

5300, Mary Kramer[6], 5295, Barrs Mills, Ohio, was b. Mar. 21, 1871, at Berlin, Ohio, and m. Dec. 14, 1893, at Berlin, Ohio, by Moses Miller, William Beachy who was b. Dec. 16, 1868, son of Emanuel and Gertrude (Garver) Beachy. Beachy Gen. Fam. 439. Amish church.

Abraham, Barbara, Barbara, Henry, John, Jacob.
Joseph, Elizabeth, Joseph, Peter, Joseph,
Katie, Jacob.
Sarah, Susan, Henry, John,

5301, Abraham J. Kramer[6], 5295, Plain City, Ohio, and Katie Schlabach[7], 7689, were m. Dec. 3, 1896, at Hutchinson, Kansas. He was b. Aug. 12, 1874, at Berlin, Ohio, and she Dec. 9, 1879. Amish church. John Melvin, Oct. 10.

5298. Jonas M. Hershberger, the son of Moses Hershberger and Tena Kendall; the son of Gabriel Hershberger and Mattie Weaver; the son of Christian Hershberger, of fam. 4569, note.

1897—; Mary Malinda, Mar. 12, 1899—; Noah Eli, Dec. 20, 1900—; Amanda, Oct. 27, 1902—; Florence, Dec. 5, 1904—; Sarah Ella, Feb. 20, 1907—.

5302, Rebecca Swartzentruber[5], 5283, Berlin, Ohio, at death, was b. Feb. 24, 1833, d. Nov. 5, 1908, and m. July 10, 1853, Isaac Weber who was b. July 6, 1827, and d. Mar. 17, 1897. Noah I., 5303; Elizabeth I., 5307; Magdalena I., Mar. 23, 1857—Mar. 27, 1860; Catherina I., 5311; Mante I., Aug. 7, 1859—Mar. 31, 1860; Sarah I., 5312; Jeremiah I., 5316; Fronica I., Mar. 8, 1865—July 2, 1866; Moses I., 5319; Barbara I., Dec. 24, 1867—Mar. 16, 1877; Rebecca I., 5320; Jonas I., 5321; Gertie I., 5322; Susanna I., Apr. 9, 1877—Dec. 11, 1877.

5303, Noah I. Weaver[6], 5302, Shipshewana, Ind., at death, was b. Nov. 19, 1854, in Tuscarawas Co., Ohio, d. May 1, 1895, and m. Jan. 26, 1879, in Lagrange, Ind., by Bishop David Miller, Magdalena Coblentz, dau. of David and Catherine (Yoder) Coblentz, Shanesville, Ohio. Amish church. Lucy Ann, 5304; Catherine, Sept. 1, 1883—Apr. 18, 1884; Venus, 5305; Mary Ann, Oct. 13, 1887—; Susan, 5306; Moses, Feb. 11, 1893—.

5304, Lucy Ann Weaver[7], 5303, Middlebury, Ind., was b. Dec. 1, 1879, and m. Eli N. Mast.

Phenas, Noah, Rebecca, Barbara, Henry, John, Jacob.
Ida, John, Moses, John, John, John, Jacob.

5305, Phenas Weaver[7], 5303, Topeka, Ind., and Ida Hostetler[7], 1993, were m. Dec. 5, 1908. He was b. July 22, 1885, and she Feb. 14, 1882.

5306, Susan Weaver[7], 5303, Shipshewana, Ind., was b. Feb. 18, 1890, and m. Ezra J. Miller.

5307, Elizabeth I. Weaver[6], 5302, Burton, Ohio, was b. Dec. 30, 1855, in Holmes Co., Ohio, and m in the same county, by John Yoder, Jacob Coblentz who was b. Nov. 16, 1855. Amish church. Rebecca, 5308; Katie, 5309, Daniel J., 5310; Isaac, 1892—; David, d. at 21 yrs.; Jonas, d. at 19 yrs., 2 days; Harvey, d. at 4 mos., 23 days.

5308, Rebecca Coblentz[7], 5307, Claridon, Ohio, was b. Apr. 30, 1882, in Lagrange Co., Ind., and m. Oct. 6, 1902, William King who was b. Apr. 7, 1883, at Chicago, Ill., the son of Levi King, 1839—1907, and Maggie King, 1838—. Katie, July 13, 1904—; Levi, June 3, 1905—; Lizzie, Apr. 26, 1907—; Andy, Jan. 15, 1909—.

5309, Katie Coblentz[7], 5307, Spruce, Mich., R. 1, was m. to Amos Yoder.

Daniel, Elizabeth, Rebecca, Barbara, Henry, John, Jacob.
Fanny, Magdalena, Daniel, Sarah, Anna, John, Jacob.

5310, Daniel J. Coblentz[7], 5307, McMinnville, Oregon, and Fanny D. Schrock[7], 3101, were m. Oct. 2, 1906. He was b. Aug. 31, 1887, and she Feb. 23, 1884. Lizzie, Sept. 17, 1907—Oct. 13, 1908; Harley, Feb. 8, 1909—.

5311, Catherine Weaver[6], 5302, Middlefield, Ohio, was b. Mar. 7, 1858, and m. Oct. 16, 1906, Peter Barkman.

5312, Sarah Weaver[6], 5302, Burton, Ohio, was b. Jan. 23, 1860, and m. Feb. 12, 1880, Henry P. Schrock, son of Peter D. and Susana (Miller) Schrock, Walnutcreek, Ohio. Amish church. Moses H., 5313; Benjamin, 5314; Peter, 5315; Rebecca, 7697; John, Aug. 18, 1891—; Noah, Feb. 21, 1894—; Sarah, Apr. 11, 1897—; Elizabeth, Mar. 7, 1899—; Magdalena, Aug. 25, 1901—; Adie, July 29, 1906—; Henry, May 11, 1908—.

Moses, Sarah, Rebecca, Barbara, Henry, John, Jacob.
Mary, Polly, Christina, Barbara, Henry, John, Jacob.

5313, Moses H. Schrock[7], 5312, Burton, Ohio, and Mary Maggie Troyer[7], 5327, were m. July 9, 1901. He was b. Dec. 12, 1880, and she Mar. 12, 1881. Mahlon, Mar. 15, 1902—; Henry, Nov. 6, 1903—; Lester, Oct. 13, 1905—; Ramon, Oct. 10, 1907—.

Benjamin, Sarah, Rebecca, Barbara, Henry, John, Jacob.
Solomon, Mary, Elizabeth, Henry,
Susan, John, Jacob.
Anna, Jeptha, Magdalena, Jonathan,

5314, Benjamin H. Schrock[7], 5312, Middlefield, Ohio, and Susan Miller[7], 5091, were m. Dec. 23, 1902, at Middlefield, Ohio, by Bishop Jonas Byler. He was b. Aug. 28, 1882, and she Apr. 8, 1881, at Walnutcreek, Ohio. Amish church. Roman, Apr. 6, 1904—; Peter, Dec. 27, 1905—.

Peter, Sarah, Rebecca, Barbara, Henry, John, Jacob.
Katie, Nancy, John, Anna, Frany, John, Jacob.

5315, Peter H. Schrock[7], 5312, Baltic, Ohio, and Katie N. Miller[7], 3006, were m. Nov. 25, 1909. He was b. Dec. 21, 1884, and she Feb. 22, 1887. Amish church.

5316, Jeremiah I. Weaver[6], 5302, High River, Canada, was b. Apr. 25, 1863, and m. Apr. 15, 1883, Alice Noise. Mennonite church. Katie, 5317; Harvey, Aug. 30, 1885—June 13, 1908; Moses, May 12, 1887—Apr. 4, 1888; Jonas, 5318; Isaac, Jan. 21, 1890—; Mary, Dec. 21, 1892—Dec. 31, 1896; Leander, Oct. 31, 1894—Dec. 23, 1896; Amanda, Oct. 25, 1896—; Ezra, Aug. 21, 1898—; Rebecca, Mar. 27, 1900—; Martha, Jan. 6, 1901—Dec. 26, 1901; Lizzie, Sept. 18, 1903—; Samuel, Mar. 23, 1905—Oct. 12, 1905; Alpha, Sept. 30, 1906—; Ornola, Apr. 25, 1909—.

5317, Katie Weaver[7], 5316, Carrington, N. D., was b. Feb. 11, 1884, and m. Apr. 11, 1900, John Summers. Jemima, Mar. 24, 1902—; Ethel, Aug. 13, 1904—; Harry, May 8, 1906—; Harvey, June 14, 1908—; Infant, May 6, 1910—.

5318, Jonas Weaver[7], 5316, Benton, Ohio, was b. Mar. 11, 1888, and m. Mary Snyder.

5319, Moses I. Weaver[6], 5302, Plain City, Ohio, was b. Aug. 31, 1866, and m. Nov. 20, 1890, Mary Miller. Mennonite church. Savilla, 7608; Noah, June 26, 1893—; Lizzie, June 8, 1895—; Katie, May 10, 1897—; Mahlan, Mar. 7, 1899—; William, Feb. 18, 1901—; Alvin, June 7, 1903—July 15, 1903; Ada, July 9, 1904—; Monroe, Apr. 17, 1907—Apr. 18, 1907; Lavina, Apr. 2, 1909—.

5320, Rebecca I. Weaver[6], 5302, Millersburg, Ohio, was b. Mar. 13, 1870, and m. Jan. 9, 1890, John M. Hershberger. Moses J., Feb. 1, 1891—July 20, 1891; Jonas J., May 12, 1892—Dec. 26, 1895; Andrew J., Nov. 2, 1893—; Eli J., Feb. 4, 1896—; Lizzieann J., Aug. 14, 1898—May 20, 1902; Levi J., June 27, 1900—; Savilla J., Apr. 17, 1902—; Sarah J., June 9, 1904—; John J., Jan. 2, 1906—; Erwen J., Jan. 22, 1908—.

Jonas, Rebecca, Barbara, Henry, John, Jacob.
Lydia, Abraham, Magdalena, Jonathan, John, Jacob.

5321, Jonas I. Weaver[6], 5302, Shipshewana, Ind., and Lydia A. Troyer[6], 6387, were m. Jan. 10, 1895, at Lagrange, Ind., by her father. He was b. Oct. 14, 1872, and she Aug. 7, 1870. Amish church. Abraham J., Jan. 4, 1896—; Rebecca J., Sept. 9, 1897—; Levi J., Aug. 7, 1899—; David J., June 11, 1902—, Sarah J., Feb. 6, 1905—; Jonas J., Feb. 8, 1907—; Millie J., May 29, 1909—.

5322, Gertrude I. Weaver[6], 5302, Hartville, Ohio, was b. Sept. 13, 1874, and m. in 1891, Levi A. Miller who was b. Oct. 4, 1864, the son of Abraham J. Miller, Sugarcreek, Ohio, and Frances Wengerd, dau. of Bishop Moses Wengerd. Amish church. Abraham, June 24, 1898—; Enos, July 9, 1900—; John, Mar. 30, 1902—; Eathis, Feb. 14, 1904—; Fanny, Nov. 17, 1908—.

5323, Christina Schwartzentruber[5], 5283, Walnutcreek, Ohio, at death, was b. Apr. 9, 1834, in Pa., d. Apr. 8, 1906, and m. Aug. 7, 1853, Jacob Mullet who was b. Nov. 22, 1826, and d. Mar. 9, 1887, the son of John Mullet. Amish church. Lusiana, 1882; Daniel, 5324; Paulina, 5327; Emanuel, 5331; Manasses,

Dec. 28, 1864—Apr. 20, 1884; Barbara, 5334; John J., 5335; Saloma, May 3, 1875—May 6, 1875; Jacob J., 5336.

Daniel, Christina, Barbara, Henry, John, Jacob.
Lydia, William, Elizabeth, Joseph, John, Jacob.

5324, Daniel J. Mullet[6], 5323, Sugarcreek, Ohio, and Lydia Hershberger[6], 4591, were m. Mar. 7, 1881, by Bishop David A. Troyer. He was b. Sept. 6, 1856, at Walnutcreek, Ohio, and she Oct. 22, 1858, near Charm, Ohio. Amish church. Absalom, 5325; Elizabeth, Mar. 25, 1883—Sept. 19, 1883; John, Mar. 24, 1884—; Emanuel, 5326; William Henry, Aug. 19, 1888—; Arvin, July 20, 1891—; Daniel, Nov. 24, 1896—.

Daniel, Christina, Barbara, Henry,
Absalom, John, Jacob.
Lydia, William, Elizabeth, Joseph,
Moses, Frany, Sarah, Anna,
Jacob,
Lydia, Frany, Sarah, John,
Fannie, John, Jacob.
Adam, Maria, Elizabeth, Henry,
Mary,
Elizabeth, Fanny, Catherine, Henry,

5325, Absalom D. Mullet[7], 5324, Baltic, Ohio, and Fanny J. Shetler[8], 3073, were m. Dec. 12, 1907, at Sugarcreek, Ohio. He was b. Jan. 12, 1882, and she Oct. 22, 1886. Amish church.

Daniel, Christina, Barbara, Henry,
Emanuel, John, Jacob.
Lydia, William, Elizabeth, Joseph,
Amanda, Christian, Elizabeth, Joseph, Peter, Joseph, Jacob.

5326, Emanuel D. Mullet[7], 5324, Sugarcreek, Ohio, and Amanda C. Schlabach[7], 7672, were m. May 10, 1903, at Baltic, Ohio, by Samuel Berger. He was b. Oct. 24, 1885, at Sugarcreek, Ohio, and she Apr. 30, 1885, at the same place. Amish church. Lydia Ann, Oct. 19, 1903—; Ida, Feb. 4, 1905—; John, July 6, 1906—; Emma, Oct. 8, 1907—.

5327, Polly Mullet[6], 5323, Sugarcreek, Ohio, was b. Dec. 1, near Trail, Ohio, and m. Apr. 15, 1876, by William F. Hochstetler, J. P., John Troyer. Amish church. Tailor. Menno J., 5328; Lucy Ann, 6341; Malinda, 1491; Mary Magdalena, 5313; Saloma, 5329; Daniel J., 5330.

Menno, Polly, Christina, Barbara, Henry, John, Jacob.
Saloma, Lydia, Susan, Henry, John, Jacob.

5328, Menno J. Troyer[7], 5327, Sugarcreek, Ohio, and Saloma Miller[6], 5719, were m. Dec. 3, 1896, at Sugarcreek, Ohio, by Bishop Christian D. Troyer. He was b. Nov. 11, 1876, at Trail, Ohio, and she Dec. 15, 1877, at Sugarcreek, Ohio. Amish church. Melvin Edward, Aug. 7, 1897—; Lester, Apr. 29, 1902—; Lydia Ann, July 11, 1907—.

5329, Saloma Troyer[7], 5327, Sugarcreek, Ohio, was b. Mar. 24, 1884, and m. Mar. 13, 1902, Daniel J. Schlabach who was b. June 10, 1880, the son of Jacob and Susan (Miller) Schlabach, Sugarcreek, Ohio. Simon D., Dec. 20, 1902—; Moram D., Sept. 20, 1904—; Esther D., Oct. 25, 1906—; Nivy, Dec. 17, 1908—.

Daniel, Polly, Christina, Barbara, Henry, John, Jacob.
Clara, Joseph, Susanna, Henry, John, Jacob.

5330, Daniel J. Troyer[7], 5327, Sugarcreek, Ohio, and Clara Yoder[6], 5738, were m. Oct. 25, 1907, at Sugarcreek, Ohio, by Edward Shepfer. He was b. Nov. 20, 1886, at Berlin, Ohio, and she Apr. 3, 1886. Carpenter. Amish church.

Emanuel, Christina, Barbara, Henry, John, Jacob.
Dora, Solomon, Jonathan, Henry, John, Jacob.

5331, Emanuel J. Mullet[6], 5323, Millersburg, Ohio, and Dora Hochstetler[6], 4781, were m. Dec. 23, 1880, by Bishop Moses Miller. He was b. Nov. 15, 1861, and she Sept. 10, 1857, and d. July 2, 1902, of consumption. Amish church.

Gnagy Gen., Fam. 311. Solomon, Nov. 2, 1881—Dec. 28, 1881; Ammon, 5332; Mary Ann, Apr. 4, 1884—Sept., 1884; Susanna, July 3, 1885—Sept. 29, 1885; Eli, 5333; Daniel, May 11, 1889—; Henry, Nov. 13, 1890—Oct. 8, 1910; Adam, Feb. 21, 1894—; Barbara, Jan. 31, 1899—. He m. (2) Nov. 13, 1902, Sarah Fisher, the dau. of John R. Fisher, Middlefield, Ohio. Anna, Apr. 3, 1904—; Alda, Apr. 11, 1906—.

5332, Ammon E. Mullet[7], 5331, Fredericksburg, Ohio, was b. Feb. 18, 1883, at Mt. Hope, Ohio, and m. Dec. 18, 1902, at the same place, by David S. Miller, Anna Miller, dau. of Solomon S. and Katie (Wengerd) Miller, Fredericksburg, Ohio. Amish church. Orene, July 29, 1905—; Katie, Aug. 10, 1907—.

Emanuel, Christina, Barbara,
Eli, Henry, John, Jacob.
Dora, Solomon, Jonathan,
Anna, Barbara, Catherine, Christian, Joseph, Joseph, Jacob.

5333, Eli E. Mullet[7], 5331, Millersburg, Ohio, and Anna Wengerd[7], 7424, were m. Dec. 12, 1908. He was b. Aug. 22, 1886, and she Nov. 23, 1885.

5334, Barbara Mullet[6], 5323, Shanesville, Ohio, was b. Jan. 27, 1868, near Walnutcreek, Ohio, and m. Dec. 9, 1895, John E. Beachy who was b. Apr. 24, 1872, the son of Emanuel and Gertrude (Gerber) Beachy, Shanesville, Ohio. Beachy Gen. Fam. 436. Amish church. Ezra, July 1, 1896—; Emanuel, Nov. 5, 1897—; Malinda, Feb. 1, 1899—; Jacob, May 1, 1900—; Menno, Feb. 8, 1901—; Manasses, Oct. 2, 1903—; John, July 28, 1905—; Elmina, May 22, 1907—. Emanuel Beachy d. Feb. 16, 1906.

5335, John J. Mullet[6], 5323, Sugarcreek, Ohio, was b. Feb. 18, 1871, at Walnutcreek, Ohio, and m. Feb. 15, 1894, at Sugarcreek, Ohio, by Rev. Christian Troyer, Sarah M. Troyer, dau. of Michael Troyer, Shanesville, Ohio, at death, and Elizabeth Miller who d. Jan. 14, 1908. Amish church. Mary Ann, Sept. 10, 1894—; Erwin J., June 10, 1896—; Jacob J., Aug. 10, 1899—; Monroe J., Sept. 7, 1902—; Joas J., Nov. 11, 1908—.

Jacob, Christina, Barbara, Henry, John, Jacob.
Elizabeth, Christian, Elizabeth, Joseph, Peter, Joseph, Jacob.

5336, Jacob J. Mullet[6], 5323, Sugarcreek, Ohio, and Lizzie C. Schlabach[7], 7672, were m. Jan. 16, 1902, at Sugarcreek, Ohio, by Noah P. Beachy. He was b. Feb. 13, 1879, at Walnutcreek, Ohio, and she Apr. 5, 1882, at Sugarcreek, Ohio. Amish church. Vanwert J., Sept. 28, 1902—Mar. 31, 1909; Malinda J., Nov. 29, 1903—; Deanah J., Feb. 12, 1905—; Albert J., July 22, 1906—Dec. 24, 1907; Fronica, Sept. 16, 1907—; Levi, Dec. 24, 1908—; Emanuel, May 23, 1910—.

5337, Moses Schwartzentruber[5], 5283, Berlin, Ohio, at death, was b. Mar. 20, 1836, d. Sept. 9, 1892, and was m. to Anna Hershberger. Mary, 5338; Dinah, Dec. 25, 1860—; Sarah, 6333; John, 5342; Jonas, 5344; Lydia, Feb. 23, 1868—; Daniel, 5346; Susan, 5347; Peter, 5348; Katie, Oct. 22, 1876—; Lizzie, Sept. 11, 1880—Sept. 22, 1881.

5338, Mary Swartzentruber[6], 5337, Berlin, Ohio, at death, was b. Sept. 25, 1859, d. Oct. 18, 1898, and was m. to Noah P. Miller, now of Middlefield, Ohio. Anna, 5339; Sarah, 5094; John, 5340; Moses, 5341; Peter; Eli.

5339, Annie N. Miller[7], 5338, Middlefield, Ohio, m. Ammon J. Fisher.

5340, John N. Miller[7], 5338, Middlefield, Ohio, m. Fanny Troyer.

Moses, Mary, Moses, Barbara, Henry, John, Jacob.
Sarah, John, Jacob, Elizabeth, Henry, John, Jacob.

5341, Moses N. Miller[7], 5338, Middlefield, Ohio, and Sarah J. Mast[7], 5236, were m. Nov. 21, 1907, at Middlefield, Ohio, by Rev. Jonas Bontrager. She was b. Apr. 3, 1889, at Mount Hope, Ohio. Amish church. Mary, Sept. 22, 1908—.

John, Moses, Barbara, Henry, John, Jacob.
Fanny, Jeptha, Magdalena, Jonathan, John, Jacob.

5342, John M. Swartzentruber[6], 5337, Dundee, Ohio, and Fanny J. Troyer[6], 6315, were m. Dec. 18, 1884, by Bishop David A. Troyer. He was b. Jan. 15, 1864, at Walnutcreek, Ohio, and she June 3, 1865. Amish church. Lizzie J., 5343; Moses J., Jan. 26, 1890—; Abner J., Feb. 17, 1893—; Mary Ann, Aug. 14, 1895—Mar. 11, 1903, diphtheria; Barbara J., Nov. 3, 1897—; Clara J., Oct. 12, 1899—.

5343, Lizzie Swartzentruber[7], 5342, Shanesville, Ohio, was b. Oct. 14, 1885, and m. Jan. 1, 1907, at her home, by Rev. Joni J. Troyer, Eli P. Troyer, son of Eli E. and Barbara P. (Miller) Troyer, Mt. Hope, Ohio. Amish church. Barbara E., May 12, 1907—.

5344, Jonas Swartzentruber[6], 5337, Dundee, Ohio, was b. Mar. 23, 1866, and m. Nov. 10, 1887, by Moses Beachy, Caroline Yoder who was b. July 8, 1866, the dau. of Samuel J. and Elizabeth (Beachy) Yoder, Farmerstown, Ohio. Beachy Gen. Fam. 291. Amish church. Malinda, Aug. 17, 1888—; Samuel, 5345; Levi, Mar. 16, 1893—; Jacob, Feb. 19, 1896—; Anna, Aug. 18, 1897—; Elizabeth, Jan. 20, 1900—; Verna, Feb. 10, 1902—; Moses, Jan. 28, 1905—Jan. 28, 1905.

Samuel, Jonas, Moses, Barbara, Henry, John, Jacob.
Amanda, Eliza, Polly, John, John, John, Jacob.

5345, Samuel J. Swartzentruber[7], 5344, Dalton, Ohio, and Amanda Weaver[7], 2104, were m. Jan. 20, 1910. He was b. Apr. 19, 1890, and she Jan. 7, 1883.

5346, Daniel M. Swartzentruber[6], 5337, Mission, Texas, was b. Nov. 27, 1869, and m. Dec. 4, 1891, Christina Geib who was b. Aug. 8, 1869, and d. Sept. 23, 1907, the dau. of Lewis and Carolina (Kean) Geib, Millersburg, Ohio. Amish church. William, Apr. 2, 1894—; Carolina, Jan. 10, 1897—; Malinda, May 8, 1900—; Moses, Jan. 6, 1903—.

5347, Susan Swartzentruber[6], 5337, Millersburg, Ohio, was b. Dec. 25, 1871, and m. Jan. 12, 1907, Daniel C. Yoder who was b. Dec. 2, 1866, the son of Christian and Elizabeth (Raber) Yoder, Millersburg, Ohio. Christian, Mar. 24, 1898—; Benjamin, Sept. 3, 1899—; Andrew, Mar. 15, 1901—; Lizziean, Oct. 22, 1903—; Mary, Dec. 28, 1906—.

5348, Peter W. Swartzentruber[6], 5337, Mantua, Ohio, was b. Apr. 1, 1874, at Berlin, Ohio, and m. Feb. 7, 1895, near Farmerstown, Ohio, by Bishop Christian D. Troyer, Carolina Troyer, dau. of Abraham D. and Mary (Yoder) Troyer, Sugarcreek, Ohio. Ordained Oct. 11, 1908, a minister in the Amish church. Elizabeth, Nov. 18, 1895—; Abraham, Sept. 17, 1897—; Noah, Nov. 3, 1899—; Marie Anna, Feb. 4, 1902—; Susanna, Feb. 19, 1905—Mar. 9, 1905; Joas, Nov. 25, 1905—; Jonas, Feb. 15, 1908—Mar. 14, 1908.

5349, Daniel Swartzentruber[5], 5283, Winesburg, Ohio, was b. July 29, 1842, and m. (1) Mar. 6, 1864, Veronica Wengerd who d. Jan. 3, 1865. Infant, Nov. 24, 1864—Mar. 26, 1865. M. (2) June 17, 1866, Veronica Gerber who d. May 23, 1877. Enos, 5350; Simon, 5351; Anna, 5352; Infant son, Apr. 22, 1870. Infant son, Feb. 5, 1871; Lovina, 5353; Eli, 5354; Infant dau., Feb. 16, 1875; Infant son, Dec. 7, 1875; Infant son, May 20, 1877. M. (3) Nov. 28, 1878, Mrs. Magdalena (Stutzman) Mast who d. July 15, 1888. Moses, Sept. 3, 1879—June 11, 1880; Elizabeth, 2983; Joseph, Aug. 1, 1885—. M. (4) Oct. 22, 1889, Mary Troyer. Catherine, Nov. 16, 1890—; Daniel, Feb. 29, 1892—, Elam, Sept. 10, 1893—; Susanna, Feb. 24, 1895—; Delila, Aug. 3, 1897—; Lydia, Jan. 9, 1899—; Gideon, Nov. 13, 1900—; William, Aug. 12, 1903—Feb. 12, 1905.

5350, Enos Swartzentruber[6], 5349, Bay Minette, Ala., was b. Apr. 1, 1867, at Berlin, Ohio, and m. Nov. 24, 1887, at Farmerstown, Ohio, by Bishop Moses Beachy, Elizabeth Schlabach, dau. of Christian D. and Elizabeth (Miller) Schlabach, Farmerstown, Ohio. Amish church. Andrew, Jan. 8, 1889—; Lovina, June 11, 1895—; Menno, Aug. 30, 1897—; Noah, Mar. 1, 1901—; Ida, Oct. 25, 1902—.

5351, Simon Swartzentruber[6], 5349, Fredericksburg, Ohio, was b. May 14, 1868, at Berlin, Ohio, and m. Feb. 18, 1892, at Charm, Ohio, by David A. Troyer, Catherine Sey. Amish church. Ammon, Sept. 11, 1893—; Levi, May 22, 1895—; Jonas, Sept. 18, 1896—; Andrew, Nov. 29, 1897—; Mary, May 11, 1899—; Amanda, Aug. 31, 1900—; Elizabeth, Oct. 3, 1903—; Albert, Oct. 3, 1903—; Daniel, Mar. 27, 1905—; Joseph, Mar. 15, 1906—; Emmanuel, Aug. 20, 1908—.

5352, Anna Swartzentruber[6], 5349, Sugarcreek, Ohio, was b. May 13, 1869, and m. Dec. 25, 1890, in Paint Tp., Holmes Co., Ohio, by Bishop David S. Miller, Jonas S. Yoder, son of Samuel J. Yoder (Apr. 26, 1827—Sept. 7, 1903), Farmerstown, Ohio, and Elizabeth Beachy (June 6, 1827—Jan. 28, 1895). Beachy Gen. Fam. 291. Amish church. David, Feb. 9, 1892—Feb. 18, 1892; Lavina, Jan. 14, 1893—; Rudy, Apr. 27, 1894—; Elizabeth, Dec. 9, 1895—; Daniel, Nov. 22, 1897—; Martha, Sept. 20, 1899—; Amanda, Aug. 7, 1901—; Samuel, Mar. 23, 1903—; Andrew, Dec. 29, 1904—; Jonas, Oct. 30, 1906—.

5353, Lovina Swartzentruber[6], 5349, Winesburg, Ohio, was b. Mar. 23, 1872, and m. Dec. 17, 1891, Joseph P. Hershberger who was b. Aug. 18, 1870, the son of Peter P. Hershberger who d. June 19, 1901, at Trail, Ohio, and Mary Miller who d. Sept. 10, 1906, of fam. 9160. Daniel, Nov. 18, 1892—; Enos, May 3, 1894—; Levi, Feb. 7, 1896—; Anna, Jan. 6, 1893—; Andrew, Jan. 6, 1899—; Elizabeth, Dec. 14, 1899—; Menno, July 11, 1901—; Infant son, July 27, 1902; Delila, July 29, 1903—; Mary, Sept. 30, 1904—; Infant son, Nov. 6, 1905; Lavinia, July 29, 1907—; Saloma, Jan. 21, 1909—.

Eli, Daniel, Barbara, Henry, John, Jacob.
Frances, Benjamin, Gertrude, Elizabeth, Joseph, John, Jacob.

5354, Eli Swartzentruber[6], 5349, London, Ohio, and Frances Frey[7], 4571, were m. He was b. Dec. 14, 1873, at Millersburg, Ohio, and she Dec. 23, 1875. Saloma, Oct. 21, 1895—; Katie, May 23, 1897—; Enos, Sept. 30, 1899—; Monroe, Apr. 3, 1902—; Benjamin, Apr. 27, 1904—; Mary, Aug. 24, 1906—.

5355, Lydia Swartzentruber[5], 5283, Dundee, Ohio, was b. Jan. 3, 1845, and m. Apr. 2, 1865, Christian Wengerd who was b. Oct. 16, 1844, the son of Isaac and Anna (Hershberger) Wengerd. Beachy Gen. Fams. 468, 467. Amish church. Daniel, 5356; Cornelius, 5357; Anna, 5358; Mary, 4773; Jonathan, 5359; Jacob, 5360; Mattie, Nov. 9, 1879—; Moses, Sept. 14, 1881—July 23, 1903; Amanda, Mar. 18, 1883—; Joseph, Dec. 2, 1884—.

5356, Daniel C. Wengerd[6], 5355, Winesburg, Ohio, was b. Oct. 19, 1868, and m. Jan. 8, 1891, Mary Miller who was b. July 23, 1868. Amish church. Joseph D., Feb. 29, 1892—; Amos D., Sept. 9, 1893—; Son, May 30, 1895; Elizabeth D., May 28, 1896—; Menno D., June 22, 1899—; Emanuel D., May 4, 1902—; Ada D., Apr. 18, 1905—.

5357, Cornelius D. Wengerd[6], 5355, Barrs Mills, Ohio, was b. Mar. 14, 1870, and m. Feb. 7, 1893, Mary Hershberger who was b. Mar. 1, 1872. Amish church. Emma C., Nov. 25, 1893—; Emanuel C., May 5, 1896—; Amanda C., Apr. 7, 1899—; Andrew C., June 27, 1901—; Joseph C., Sept. 8, 1902—; Mary C., Dec. 13, 1903—; Susanna C., June 26, 1905—.

5358, Anna C. Wengerd[6], 5355, Winesburg, Ohio, was b. Nov. 24, 1871. and m. Mar. 9, 1893, Eli P. Miller who was b. Mar. 5, 1865. Amish church. Daniel E., Apr. 10, 1894—; Christian E., May 2, 1895—; Peter E., Sept. 30, 1896—; Magdalena E., Mar. 2, 1898—; Mary E., Oct. 15, 1899—; Ezra E., Aug. 10, 1901—; Joseph E., Jan. 16, 1903—; Emma E., Aug. 27, 1905—Nov. 3, 1906; Son, Apr. 7, 1907—.

Jonathan, Lydia, Barbara, Henry, John, Jacob.
Susanna, Elizabeth, Gertrude, Elizabeth, Joseph, John, Jacob.

5359, Jonathan Wengerd[6], 5355, Applecreek, Ohio, and Susanna Schlabach[7], 4575, were m. Dec. 12, 1895, at Farmerstown, Ohio, by Bishop Moses Beachy. He was b. Nov. 25, 1875, and she Jan. 2, 1875, at Trail, Ohio. Amish church. Lydia Ann, Sept. 15, 1896—; Saloma, Jan. 13, 1898—; Mary, Jan. 3, 1900—; Susanna, Jan. 2, 1902—; Elizabeth, Sept. 30, 1903—; Roman, July 18, 1905—; Daniel, Dec. 29, 1907—d.

5360, Jacob C. Wengerd[6], 5355, Winesburg, Ohio, was b. Jan. 31, 1878, and m. Feb. 28, 1901, Catherine Hershberger who was b. Oct. 17, 1880. Amish church. Elias J., Jan. 31, 1902—; Moses J., Mar. 7, 1903—; Valentine J., June 7, 1904—; Simon J., July 14, 1905—.

Henry, Henry, John, Jacob.

5361, Henry Hochstetler[4], 4760, Kalona, Iowa, at death, was b. Jan. 22, 1805, near Summit Mills, Pa., and d. Apr. 4, 1888. He was m. to Susanna Levengood, who d. Nov. 12, 1867, aged, as the tombstone inscription states, 72 years. Both are buried on the home farm now occupied by their grandson, Mahlon Yoder. Am. Men. Joel, 1825—1836; Mary, 5362; Elizabeth, 5367; Barbara, 5368; Emmanuel, d. from wounds in a hospital during the Civil War; Henry, 5384; Christian, 5394; Samuel, 5399; John, 5400. M. (2) Oct., 1868, Catherine Pfeil Miller, widow of Moses Miller, of fam. 3310. She d. Jan. 14, 1892, aged, according to tombstone inscription, 84 yrs., 3 mos., 28 days. She is buried in the Yost Yoder cemetery near Parnell, Iowa.

5362, Mary Hochstetler[5], 5361, Kalona, Iowa, R. 5, was b. near Summit Mills, Pa., Sept. 27, 1827, and m. Nov., 1848, Tobias Yoder who was b. Feb. 12, 1824, and d. June 14, 1906, and is buried in the Lower Deer Creek cemetery. He was the son of Jacob, the son of Henry, who came from the old country. Henry had sons Jacob, Henry, Yost and Adam. Jacob had sons Samuel, Henry, Rudolph, Yost and Tobias. Am. Men. Susan, Mar. 6, 1850—Aug., 1862, diphtheria; Anna, Aug. 26, 1851—Aug. 11, 1862, diphtheria; Gideon, Sept. 12, 1853—Aug., 1862, diphtheria; Noah, 5363; Jonas, May 11, 1857—Aug. 11, 1862, diphtheria; Henry, 5364; Mahlon, 5366; Louis, Dec. 6, 1869—.

5363, Noah Yoder[6], 5362, Iowa City, Iowa, R. 3, was b. Aug. 5, 1855, near Accident, Md., and m. Feb. 12, 1880, Leah Niffenegger who was b. Mar. 28, 1858, the dau. of Ulrich Niffenegger, Sharon Center, Iowa, who was b. in Zurich, Switzerland, and his wife, Elizabeth Miller. Member, trustee and treasurer of the United Eyangelical church. Elizabeth May, May 16, 1884—Oct. 8, 1884; Lewis Vernon, July 11, 1886—; Omar Rocky, Dec. 17, 1888—; Myrtle Mary, Aug. 13, 1900—Sept. 25, 1906, accident; Edwin Cleveland, Aug. 28, 1902—.

Henry, Mary, Henry, Henry, John, Jacob.
Magdalena, Barbara, Moses, Christian, Anna, John, Jacob.

5364, Henry T. Yoder[6], 5362, Kalona, Iowa, R. 2, was b. near there Nov. 14, 1862, and m. (1) Nov. 14, 1886, Katie J. Schetler, who d. Aug. 5, 1899, dau. of Joseph and Lydia (Schrock) Schetler, Kalona, Iowa. Am. Men. Lydia

May, 5365; Arthur Jayson, July 26, 1889—. M. (2) Magdalena Maust[7], 3311, who was b. Dec. 23, 1863.

5365, Lydia May Yoder[7], 5364, Kalona, Iowa, was b. Nov. 4, 1887, and m. Dec. 30, 1909, William J. Schrock. Mabel, Oct. 30, 1910—.

Mahlon, Mary, Henry, Henry, John, Jacob.
Cornelius, Daniel, Frany,
Mary C., John, Jacob.
Barbara, Adam, Daniel,

5366, Mahlon T. Yoder[6], 5362, Kalona, Iowa, and Mary C. Yoder[6], 2929, were m. Nov. 13, 1890, by Bishop Jacob F. Swartzendruber, near Parnell, Iowa. He was b. July 26, 1865, near Kalona, Iowa, and she near Parnell, Iowa, Sept. 2, 1865. Farmer, and members Am. Men. church. Edward M., July 30, 1893—; Daniel M., Mar. 15, 1897—; Barbara, June 18, 1898—; Herman M., Oct. 26, 1903—; Ida Mary, Oct. 30, 1905—.

5367, Elizabeth Hochstetler[5], 5361, Hubbard, Oregon, at death, was m. to Christian Swartzentruber who was b. Jan. 19, 1832.

5368, Barbara Hostetler[5], 5361, Wellman, Iowa, at death, was b. Jan. 10, 1830, in Somerset Co., Pa., d. June 30, 1901, and m. Oct. 30, 1848, Peter Swartzendruber, who was b. May 20, 1822, the son of Christian Swartzendruber, who came from the old country. Am. Men. Shettler Gen. Fam. 2. Susan, 5369; John, Mar. 13, 1851—June 12, 1867, drowned in English River; Catherine, 5372; Samuel, 5375; Christian, 5376; Henry, 5377; Peter, 5378; Anna, Nov. 13, 1861—Sept. 5, 1863, flux; Elizabeth, 5379; Joseph, 5380; Mary Ida, 2930; Lewis, Dec. 8, 1868—Jan. 2, 1879, diphtheria; Benjamin, 5381; Barbara, 5382; Menno, 5383.

5369. Susanna Swartzendruber[6], 5368, Kalona, Iowa, was b. Nov. 13, 1849, on a farm south of Grantsville, Md., and m. Jan. 1, 1871, by Bishop Joseph J. Swartzendruber, Jacob D. Yoder, son of Daniel and Anna (Swartzendruber) Yoder, Amish, Iowa. Daniel Yoder was a son of Yost, son of Henry. Anna Swartzendruber was a dau. of Bishop Jacob Swartzendruber, who came from Germany. She is a member and her husband a minister of the Am. Men. church. Henry, Oct. 19, 1871—Mar. 13, 1873, catarrhal fever; Barbara E., 5370; Anna M., 5370.1; Isaiah P., 5371; Ida M., 4490; Elizabeth V., Sept. 16, 1884—Mar. 12, 1889, diphtheria; Samuel W., 5371.1; Benjamin R., Dec. 9, 1891—.

5370, Barbara E. Yoder[7], 5369, Kalona, Iowa, was b. Apr. 8, 1874, at Amish, Iowa, and m. Nov. 5, 1893, at Lower Deercreek church, near Parnell, Iowa, by Bishop Christian J. Miller, John J. Miller, son of John J. Miller, deceased, and Magdalena Miller, Kalona, Iowa, of fam. 9151. Amish church. Leroy V., Aug. 15, 1896—; Thomas H., July 3, 1900—; Emma R., Apr. 10, 1904—; Susan M., Mar. 27, 1907—.

5370.1, Anna Yoder[7], 5369, Kalona, Iowa, was b. July 9, 1876, and m. Apr. 3, 1910, Joseph S. Yoder, of Holmes Co., Ohio. Shettler Gen. Fam. 5. Amish church.

5371, Isaiah P. Yoder[7], 5369, Kalona, Iowa, was b. Jan. 31, 1879, in McPherson Co., Kansas, and m. Dec. 25, 1907, at East Union church, Johnson Co., Iowa, by Bishop Amos I. Yoder, Ada Shetler who was b. July 30, 1887, the dau. of Peter D. and Anna (Hershberger) Shetler, Kalona, Iowa. Amish Mennonite church. Walter Brainerd, Nov. 10, 1909—.

Samuel, Susanna, Barbara, Henry, Henry, John, Jacob.
Maude, Gideon, John, Susan, Anna, John, Jacob.

5371.1, Samuel W. Yoder[7], 5369, Kalona, Iowa, and Anna Ellen Maude Petersheim[7], 4077, were m. in 1909. He was b. Oct. 9, 1887, and she June 9, 1889.

5372, Catherine Swartzendruber[6], 5368, Centralia, Mo., R. 4, was b. July 31, 1852, and m. Nov. 30, 1873, by Rev. Joseph Swartzendruber, David Yoder, son of David Yoder who d. at Kalona, Iowa, and his wife, Barbara Yoder. Am. Men. John, Mar. 31, 1876—Nov. 3, 1878; Peter P., 5373; Henry D., Oct. 8, 1881—; Barbara, 5374; Katie May, May 3, 1894—.

Peter, Catherine, Barbara, Henry, Henry, John, Jacob.
Fanny, Catherine, Jonas, Daniel, John, Jacob.

5373, Peter D. Yoder[7], 5372, Kalona, Iowa, and Fanny Hofer[6], 6191, were m. Apr. 11, 1905, at Kalona, Iowa, by Rev. J. M. Vankirk. He was b. Apr. 11, 1878, near Wellman, Iowa, and she Sept. 30, 1884, near Amish, Iowa. Christian church. Ivan Lester, Dec. 23, 1906—; Katie Marie, July 12, 1908—.

5374, Barbara Yoder[7], 5372, Centralia, Mo., was b. Jan. 19, 1885, in Johnson Co., Iowa, and m. Dec. 30, 1906, by Bishop William K. Miller, John C. Gingerich, son of John C. and Elizabeth (Mishler) Gingerich, Centralia, Mo. Am. Men. church.

5375, Samuel P. Swartzendruber[6], 5368, Hartford, Kansas, R. 3, was b. Dec. 16, 1854, near Grantsville, Md., and m. Sept. 13, 1891, near Hartford, Kansas, by Joseph Schlegel, Anna Steckey, dau. of Christian Steckey who d. at Milford, Neb., Feb., 1906, and his wife, Mary Gasho. Am. Men. Peter O., Aug. 5, 1892—; Christian E., Jan. 8, 1894—; Roy H., Aug. 12, 1896—; Lewis M., Feb. 26, 1899—; Lee S., July 6, 1902—; Mary, Feb. 7, 1905—.

5376, Christian P. Swartzendruber[6], 5368, Parnell, Iowa, R. 1, was b. June 12, 1856, and m. Feb. 6, 1881, Anna Swartzendruber, sister of Jacob J. Swartzendruber of fam. 5479. Am. Men. See fams. 5479 and 5486. Owen, June 21, 1883—Aug. 22, 1901; Barbara, 5376.1; Ezra, Oct. 18, 1888—; Emma V., Apr 17, 1892—; Uriah V., Oct. 6, 1896—.

5376.1, Barbara Swartzendruber[7], 5376, Parnell, Iowa, was b. Sept. 23, 1885, and m. Joel Miller, son of Jacob B. and Catherine (Shetler) Miller, Wellman, Iowa. Amish church. Shetler Gen. Fam. 57.

5377, Henry Swartzendruber[6], 5368, Wellman, Iowa, was b. Feb. 4, 1858, near the same place, and m. (1) Dec. 10, 1885, Anna Bender who d. July 2, 1890, the dau. of Daniel and Fannie (Roth) Bender, Goshen, Ind. Am. Men. Infant, d. in infancy; Ida, 5377.1; Fannie, Apr. 27, 1890—. M. (2) Dec. 16, 1894, Lydia Miller who d. Feb. 20, 1895, the dau. of Daniel Miller, Kalona, Iowa. M. (3) Oct. 7, 1900, Lillian Miller who was b. Mar. 23, 1879, the dau. of Jacob A. and Lydia (Detweiler) Miller, Wellman, Iowa. Laura E., Oct. 27, 1901—; Geneva, Sept. 28, 1903—; Dorthy P., Aug. 28, 1905—; Evaline Pauline, Nov. 26, 1908—.

5377.1, Ida Maye Swartzendruber[7], 5377, Kalona, Iowa, was b. Mar. 14, 1889, and m. Dec. 30, 1909, Lloyd Shetler. Shetler Gen Fam. 15. Am. Men. church.

5378, Peter P. Swartzendruber[6], 5368, Wellman, Iowa, R. 3, was b. Dec. 16, 1859, near Amish, Iowa, and m. (1) Jan. 1, 1885, Emma Kemp who d. May 22, 1886, the dau. of Moses and Mary (Fisher) Kemp. Member and ordained a minister, Nov., 1905, of the Am. Men. church. Lewis P., Dec. 30, 1885—. M. (2) Feb. 16, 1890, Emma Yordy, dau. of John and Magdalena (King) Yordy, Milford, Neb. John Y., May 17, 1891—; Herman, June 14, 1895—; Magdalena, Nov. 12, 1905—.

5379, Elizabeth Swartzendruber[6], 5368, Wellman, Iowa, was b. Sept. 27, 1863, in Johnson Co., Iowa, and m. (1) Dec. 8, 1885, Menno Detweiler who d. Nov. 7, 1889, of consumption. Am. Men. Levi M., Nov. 4, 1887—; Barbara,

July 27, 1889—June 8, 1890. M. (2) 1894, Moses Nafzinger. Mary, Apr. 13, 1896—.

5380, Joseph P. Swartzendruber[6], 5368, Wellman, Iowa, R. 3, was b. near there Mar. 24, 1865, and m. Jan. 25, 1891, at Thurman, Colo., Magdalena Slagell, of Thurman, Colo., who was b. Jan. 8, 1873, the dau. of Joseph and Barbara (Gasho) Slagell. Am. Men. Samuel J., Feb. 17, 1892—; Peter, July 17, 1894—; Barbara, Dec. 8, 1896—; Joseph W., Aug. 2, 1901—; Lewis E., Jan. 18, 1906—; Katie Luella, Mar. 21, 1910—.

5381, Benjamin Swartzendruber[6], 5368, Uplands, Cal., was b. Mar. 10, 1871, near Amish, Iowa, and m. Dec. 13, 1896, at Hartford, Kansas, by Elder Joseph Schlegel, Mary Zimmerman, dau. of Christian C. and Katie (Steckley) Zimmerman, Chenoa, Ill. Farmer and rancher. Sunday-school supt. and member of the Am. Men. church. Ida May, Oct. 22, 1899—.

5382, Barbara Swartzendruber[6], 5368, Hartford, Kansas, was b. July 2, 1874, near Amish, Iowa, and m. Feb. 28, 1904, by Rev. Joseph Slagell, Christian Slagell, son of Joseph and Barbara (Gascho) Slagell, Hartford, Kansas. Am. Men. Ada V., Dec. 13, 1905—; Howard.

5383, Menno S. Swartzendruber[6], 5368, Dorchester, Neb., was b. Aug. 25, 1876, near Wellman, Iowa, and m. Nov. 28, 1897, at Wellman, Iowa, by Jacob Swartzendruber, Helena V. Miller, dau. of John B. and Katie (Yoder) Miller, Kalona, Iowa. Men. church. Viola, June 28, 1899—; Miller, Aug. 17, 1901—Sept. 4, 1904, summer complaint, buried at Milford, Neb.

5384, Henry Hochstetler[5], 5361, Kalona, Iowa, was b. Apr. 17, 1835, near Summit Mills, Pa., and m. Oct. 4, 1863, Anna Swartzentruber who was b. Oct. 4, 1842. Am. Men. Elias, 5385; Barbara, 5386; Lydia, 3312; Arminda, 3134; Christian, 5388; Anna, 5389; Henry, 5390; Mary, 5391; Magdalena, Jan. 21, 1880—Nov. 6, 1882; Menno, 5392; Esther, 5393.

5385, Elias H. Hochstetler[6], 5384, Kalona, Iowa, R. 5, was b. there Nov. 14, 1864, and m. Dec. 24, 1889, at Kalona, Iowa, by J. F. Swartzendruber, Lydia A. Gingerich, dau. of Joseph and Veronica (Goldsmith) Gingerich, Kalona, Iowa. Am. Men. Mabel, Oct. 19, 1890—; Fannie, Aug. 24, 1893—; Anna, Sept. 30, 1897—; Earl, June 16, 1901—; Ella, Aug. 30, 1906—.

5386, Barbara Hochstetler[6], 5384, Pigeon, Mich., was b. Mar. 6, 1866, near Kalona, Iowa, and m. Dec. 1, 1887, Daniel Schetler who was b. Nov. 1, 1864. Am. Men. Emma, 5387; Annie, Jan. 26, 1893—; Elmer Ray, Oct. 7, 1897—Apr. 14, 1908; Joseph Ora, July 22, 1904—.

5387, Emma Shetler[7], 5386, Bay Port, Mich., was b. Aug. 3, 1889, in Johnson Co., Iowa, and m. Sept. 16, 1909, at Pigeon, Mich., by Bishop Solomon Swartzendruber, Joseph S. Swartzendruber, son of Solomon and Catherine Swartzendruber, Bay Port, Mich. Amish church. Walter Ray, Aug. 17, 1910—.

5388, Christian H. Hochstetler[6], 5384, Kalona, Iowa, R. 5, was b. there Oct. 21, 1871, and m. at same place, Nov. 19, 1896, Magdalena Schettler who was b. Mar. 12, 1877, the dau. of Joseph D. Schettler, Kalona, Iowa, at his death by lightning in 1895, and his wife, Lydia Schrock. Am. Men. church. Cora, Dec. 21, 1900—; Lydia, Feb. 5, 1903—; Henry Franklin, Dec. 14, 1907—.

5389, Anna Hochstetler[6], 5384, Kalona, Iowa, R. 5, was b. there Dec. 16, 1873, and m. Aug. 13, 1893, Joseph Schetler, son of Joseph and Lydia (Schrock) Schetler, Kalona, Iowa. Am. Men. church. Henry, June 23, 1894—; Frank, June 3, 1897—; John, Jan. 1, 1900—; Eli, Aug. 18, 1902—; Emil, Jan. 20, 1905—; Mary, Feb. 11, 1907—.

5390, Henry A. Hochstetler[6], 5384, Rocca, Oregon, was b. Dec. 7, 1875, and m. Dec. 8, 1909, Clara Pender.

5391, Mary Hochstetler[6], 5384, Wellman, Iowa, was b. Jan. 8, 1878, near Kalona, Iowa, and m. Nov. 4, 1897, Lewis Gingerich, son of Jacob and Lydia Gingerich, Centralia, Mo. Am. Men. church. Erlis Lloyd, Jan. 12, 1899—; Bertha, Dec. 8, 1900—.

5392, Menno Simon Hochstetler, M. D.[6], 5384, Columbus, Ohio, was b. Mar. 10, 1882, and m. Sept. 13, 1909, May Belle Yoder who was b. Apr. 14, 1884, the dau. of Elias Yoder, Topeka, Ind., and Sarah Hooley. He graduated from Starling Ohio Medical College, June, 1911. His wife is a graduate of Goshen, Ind., College. Mennonite church. Anna Loleta, Aug. 15, 1910—.

5393, Esther Hochstetler[6], 5384, Kalona, Iowa, was b. Mar. 20, 1885, and m. Sept. 16, 1908, by Rev. A. I. Yoder, Elias A. Miller, son of John and Katherine (Yoder) Miller, Kalona, Iowa. Mennonite church. Olive Marie, July 9, 1909—; Wilma Bernice, Oct. 27, 1910—.

5394, Christian H. Hostetler[5], 5361, Summit Mills, Pa., at death, was b. Sept. 26, 1836, d. June 29, 1904, and m. Nelly Wiltrout, dau. of Solomon and Elizabeth (Ramsberger) Wiltrout, Summit Mills, Pa. Soldier in the Civil War. Amish church. Laborer. Dora, 4767; Nancy, 5395; Esther, 5396; Henry, 5397; Milton, June 17, 1870—Apr. 21, 1874; Silas, 5398; Joshua, Mar. 24, 1874—Apr. 16, 1874; Mary, Mar. 14, 1875—Nov. 5, 1879; Richard, July 16, 1877—Nov. 3, 1879; Annie, Mar. 6, 1880—; Loucretia, 1314; Idella, Sept. 18, 1884—Jan. 11, 1908; Lillie, Oct. 23, 1886—.

5395, Nancy C. Hostetler[6], 5394, Kalona, Iowa, was b. Jan. 23, 1864, at Summit Mills, Pa., and m. Dec. 17, 1885, near Kalona, Iowa, by Bishop William K. Miller, Benedict P. Brenneman, son of Peter and Barbara (Hershberger) Brenneman, Amish, Iowa, at death. Beachy Gen. Fams. 224, 117. Amish church. Irwin B., Oct. 30, 1886—; Henry B., June 7, 1888—; Milton B., Dec. 5, 1889—; Raymond B., June 29, 1892—; Elmer B., June 17, 1895—; Harvey B., Dec. 11, 1899—.

5396, Esther Hostetler[6], 5394, Protection, Kansas, was b. June 27, 1866, and m. Jan. 1, 1893, in Kansas, John Baker. Gladys J., Nov. 1, 1893—Dec. 30, 1900; Christy Jay, July 22, 1895—; Ina Del, Feb. 2, 1898—Nov. 27, 1900; Freadla Nel, Sept. 13, 1899—Mar. 30, 1905; Henry Sheldon, Aug. 2, 1904—; Annie Blanche, Dec. 4, 1905—; Ethel Velma, Apr. 26, 1908—.

5397, Henry C. Hostetler[6], 5394, Oakland, Md., was b. Mar. 8, 1868, at Summit Mills, Pa., and m. May 7, 1895, at Oberlin, Ohio, by Rev. J. B. McClay, Cora Ellen Beachley, dau. of Jacob and Catherine (Speicher) Beeghley, Accident, Md. Deacon in German Baptist church. Curtis, May 19, 1896—; Lota, July 8, 1898—; Elmer, Oct. 26, 1900—; Allen, Dec. 10, 1902—; Ruth, Sept. 26, 1904—; Nellie, Mar. 22, 1907—.

5398, Silas C. Hochstetler[6], 5394, Meyersdale, Pa., was b. June 17, 1872, at Summit Mills, Pa., and m. Oct. 4, 1894, at Cumberland, Md., by Joseph Scmalenbock, Malinda Folk, dau. of Simon S. and Sarah (Shoemaker) Folk, Elklick, Pa. Reformed church. Orpha May, Apr. 17, 1896—; Carl McKinley, Aug. 10, 1897—; Floyd Sheldon, June 25, 1899—; Carrie Edith, June 12, 1901—. Mildred Malinda, Apr. 4, 1904—Dec. 24, 1905; Markly Roosevelt, Mar. 7, 1906—.

5399, Samuel Hochstetler[5], 5361, Kalona, Iowa, at death, was b. May 3, 1838, near Summit Mills, Pa., d. Dec. 31, 1892, and m. Dec. 15, 1868, at Sharon Center, Iowa, Rosa Schrock who was b. Oct. 11, 1846, the dau. of Christian

D. Schrock (Jan. 1, 1817—Oct. 26, 1873), and his wife Leah Lehman (Mar. 24, 1825—Oct. 13, 1884). Christian Schrock was the son of David Schrock (May 24, 1786—Dec. 20, 1865) and his wife Elizabeth Miller (Jan. 28, 1795—Jan. 27, 1853). Samuel Hochstetler was a man of unusual physical strength, and was insane the later months of his life. Am. Men. church. Noah, May 3, 1870—; Mahlon, Aug. 5, 1872—; Sibile, 6040; Elizabeth, Mar. 29, 1878—; Aaron, June 29, 1883—; Lewis, Nov. 7, 1887—.

5400, John H. Hostetler[5], 5361, Loring, Iowa, was b. Mar. 12, 1840, near Summit Mills, Pa., and m. Nov. 10, 1862, near Frank Pierce, Iowa, by Bishop Jacob Swartzendruber, Anna Mishler, dau. of John and Kathryn (Miller) Mishler, Elwell, Iowa. Amish church. Gnagey Gen. Fams. 196, 189. Benjamin Franklin, 5401; Mary E., 5402; Kathryn A., 5403; Nancy J., 5404; John J., 5405; Ida M., 5406; Lewis S., Oct. 28, 1880—; Walter B., June 29, 1883—; Harvey H., Mar. 8, 1886—; Nicholas G., Aug. 20, 1888—; Infant dau., d. in infancy.

5401, Benjamin Franklin Hochstetler[6], 5400, Kalona, Iowa, at death, was b. Mar. 23, 1864, near Kalona, Iowa, d. Feb. 17, 1908, and m. Sept. 2, 1890, at Maxwell, Iowa, by Rev. J. E. Stauffacher, Ellen Douglas, dau. of John and Mary (Wortomberger) Douglas, Maxwell, Iowa. Teacher, druggist and pharmacist. Graduated from the Pharmacy department, Iowa State University. Mayor and justice of the peace. Viola Mae, June 30, 1896—; Lois Vivian, Oct. 1, 1899—; Virgil Douglas, Oct. 25, 1901—.

5402, Mary E. Hostetler[6], 5400, Kalona, Iowa, was b. May 3, 1866, and m. Oct. 19, 1886, at Maxwell, Iowa, by Rev. S. A. Walton, George Yoder, son of David Yoder who d. Mar., 1887, at Kalona, Iowa, and Barbara Yoder who d. Jan., 1887. Christian church.

5403, Katherine Hostetler[6], 5400, Des Moines, Iowa, was b. Sept. 8, 1868, and m. S. E. Doolittle. Christian church. James L., June 17, 1892—; Clara Mabel, Nov. 12, 1896—; Ida Marie, May 3, 1903—.

5404, Nancy Hostetler[6], 5400, Des Moines, Iowa, was b. Dec. 8, 1870, and m. Jan. 19, 1893, Bruce F. Mather, son of George and Margaret (Woten) Mather, Maxwell, Iowa, at death. United Presbyterian church. Opal, Aug. 14, 1893—; Hazel, Jan. 13, 1895—; Wilma, Oct. 15, 1902—.

5405, John Henry Hostetler[6], 5400, Des Moines, Iowa, was b. Feb. 17, 1874, in Polk Co., Iowa, and m. June 20, 1899, at Des Moines, Iowa, Lottie E. Bell, dau. of Lewis H. and Martha (Stogdal) Bell. Street car conductor. Harry Lloyd, Mar. 25, 1900—.

5406, Ida Mae Hostetler[6], 5400, Loring, Iowa, was b. June 29, 1878, near Maxwell, Iowa, and m. Sept. 9, 1896, at Cambridge, Iowa, by Rev. W. W. Williams, Charles W. Cook, who was killed Dec. 21, 1907, in a street railway accident, at Lincoln, Neb., the son of Charles Cook, and Henrietta Oliff. Christian church. Merritt Keith, Aug. 1, 1897—; Guy Harold, Oct. 28, 1898—; Anna Maurine, July 12, 1904—.

Rachel, Henry, John, Jacob.

5407, Rachel Hochstetler[4], 4760, Bremen, Ind., at death, was b. June 21, 1808, in Somerset Co., Pa., d. June 17, 1866, and m. John Borkholder, of fam. 7545, who was b. May 27, 1815, d. Dec. 16, 1893, the son of John Borkholder. Amish church. Henry, 1835—May, 1851; Sarah, 5408; Moses, 5413; Jacob, 1840—Nov., 1852; John, 5428; Noah, d. small; Eli, 5438.

5408, Sarah Borkholder[5], 5407, Nappanee, Ind., at death, was b. Mar. 26, 1837, d. Feb. 23, 1876, and m. Seth Schmucker who d. Jan. 4, 1909, son of Jacob

Schmucker of fam. 3186, note. David, Dec. 30, 1861, d. single; Moses, 5409; John, 5410; Catherine, 3014; Lydia, 3196; Mary, 5412.

Moses, Sarah, Rachel, Henry, John, Jacob.
Amanda, Manasses, Henry, John, Jacob.
John, Anna, Frany,
Amanda, John, Jacob.
Susan, Elizabeth, Joseph,

5409, Moses S. Schmucker[6], 5408, Nappanee, Ind., and Amanda Hochstetler[5], 5699, were m. He was b. Sept. 4, 1863, in Lock Tp., Elkhart Co., Ind. She was b. Feb. 26, 1869, and d. Jan. 15, 1892. Amish church. Emma, May 8, 1888—; Daniel, June 9, 1890—. He m. (2) Mar. 4, 1894, at Nappanee, Ind., by Moses Borkholder, Amanda Helmuth[6], 3005, who was b. Mar. 4, 1868. Mary, July 24, 1896—; Barbara, Sept. 26, 1897—; Lydia Ann, Dec. 8, 1898—; Amanda, Aug. 6, 1900—; Eli, Jan. 12, 1902—; Henry, Oct. 2, 1905—; Tillie, Apr. 16, 1908—; Millie, Apr. 16, 1908—; Moses, Aug. 9, 1909—Aug. 28, 1909; Joseph, Aug. 9, 1909—Sept. 3, 1909; Elizabeth, Aug. 29, 1910—.

John, Sarah, Rachel, Henry, John, Jacob.
Mary, Lizzie, Magdalena, Jonathan, John, Jacob.

5410, John S. Schmucker[6], 5408, Middlefield, Ohio, and Mary Kauffman[6], 6352, were m. Feb. 4, 1886. He was b. Mar. 23, 1865, and she Feb. 21, 1856. Jonas, 5411; Cornelius, Apr. 18, 1890—; Susan Ann, Nov. 18, 1892—; Emma, Mar. 30, 1895—July 18, 1897; Edward, Sept. 7, 1897—.

John, Sarah, Rachel, Henry,
Jonas, John, Jacob.
Mary, Lizzie, Magdalena, Jonathan,
Mary, Mary, Susanna, Henry, John, Jacob.

5411, Jonas J. Schmucker[7], 5410, Mantua, Ohio, and Mary Ann Miller[6], 5711, were m. Oct. 25, 1906. He was b. Oct. 2, 1887, and she May 6, 1891. Martha, July 3, 1907—; Roman, Sept. 20, 1908—.

5412, Mary S. Schmucker[6], 5408, Arnold, Kansas, was b. Aug. 16, 1874, at Nappanee, Ind., and m. Dec. 17, 1896, at Nappanee, Ind., by Moses Borkholder, Jonas B. Miller who was b. Sept. 24, 1870, at Walnutcreek, Ohio, the son of Benjamin B. Miller who d. Dec. 23, 1893, at Walnutcreek, Ohio, and Elizabeth Miller who d. Dec. 18, 1893. Amish church. John Henry, Nov. 13, 1900—; Jacob, July 21, 1902—Dec. 8, 1902; Catherine, Aug. 17, 1905—; Noah, Nov. 11, 1906—; Susan, Mar. 15, 1908—.

5413, Moses Borkholder[5], 5407, Nappanee, Ind., was b. Oct. 27, 1838, in Holmes Co., Ohio, and m. Nov. 11, 1860, in Elkhart Co., Ind., by Bishop David Hochstetler, Anna Miller who d. Oct. 24, 1875, the dau. of Emanuel and Marie (Miller) Miller, Middlebury, Ind. Minister of the Amish church since 1862, and bishop since Oct. 20, 1878. Mary, 5612; Eli, 5414; Sarah, 5416; Fannie, Mar. 20, 1866—Oct. 27, 1866; John, 5419; Anna, 5420; Jonas, 5421; Moses, 5422; Lovina, 5423; Daniel, 5424. M. (2) Nov. 26, 1876, Sarah M. Miller, of Holmes Co., Ohio. Katie, 5425; Andrew, 5426; Manda, Aug. 20, 1880—Aug. 26, 1881;

5412. Benjamin B. Miller (April 24, 1842—Dec. 23, 1893) was m. Nov. 12, 1863; the son of Bishop Moses J. Miller (Jan. 12, 1811—May 6, 1897) and Catherine Dunn, who d. in 1890; they were m. in 1834, by Bishop Moses Beachy. Moses was made a minister in 1834, and bishop in 1842. Moses was the son of Jonas Miller, whose wife was a Hershberger; the son of Peter Miller, the son of John Miller, of fams. 5090, 6323, and 9167. Catherine Dunn, the dau. of Jesse Dunn who came from Ireland to America about 1800, and d. at Walnutcreek, Ohio.

Elizabeth Miller, the dau. of Noah D. Miller, who was b. Dec. 25, 1810, in Somerset Co., Pa., moved to Walnutcreek, Ohio, 1814-5, and m. 1838, Veronica Hershberger, the dau. of Abraham and Veronica (Knaegy) Hershberger. Veronica Hershberger d. Mar. 22, 1880. Noah D. Miller, the son of David Miller, the son of John Miller, of fam. 9158.

Jacob, 5427; Levi, Nov. 8, 1883—Jan. 25, 1910; David, Oct. 8, 1886—; Emma M., 3433.

5414, Eli M. Borkholder[6], 5413, Middlefield, Ohio, was b. Jan. 6, 1863, and m. Jan. 28, at Sugarcreek, Ohio, Mary Coblentz, dau. of Andrew and Mary (Schlaubaugh) Coblentz, Sugarcreek, Ohio. Mennonite church. Andrew, Jan. 21; Moses, 5415; Sarah, 7768; Lizzie, Sept. 2; Jonas, Jan. 20; Lovina, Sept. 14; Daniel, Apr. 19; Emma, May 26; Manda, May 19; Clara, Sept. 11; Eli E., 5417; Mary, Apr. 16, 1893—Mar. 17, 1894.

5415, Moses E. Borkholder[7], 5414, Mantua, Ohio, was b. Jan. 17, 1889, and m. Dec. 14, 1909, Mattie M. Harshberger.

5416, Sarah Borkholder[6], 5413, Hydro, Okl., was b. Dec. 28, 1864, and m. Joseph C. Slabaugh who was b. Oct. 4, 1860, the son of Christian and Elizabeth (Miller) Slabaugh. Eli, 5417; Cornelius J., 5418; Mary, 1886; Sylvanus, May 28, 1889—; Emma, Apr. 10, 1893—; Joseph, Sept. 6, 1895—; Moses, Apr. 3, 1900—; Infant, d. in infancy.

Eli, Sarah, Moses, Rachel, Henry, John, Jacob.
Carolina, Henry, Jonas, Benjamin, John, John, Jacob.

5417, Eli Slabaugh[7], 5416, Hydro, Okl., and Carolina Hostetler[7], 1891, were m. Feb. 5, 1903. He was b. Jan. 29, 1883, and she Feb. 21, 1884. Amanda E., Mar. 27, 1904—; Mattie E., July 10, 1908—.

Cornelius, Sarah, Moses, Rachel, Henry, John, Jacob.
Emma, Joseph, Elizabeth, Joseph, Peter, Joseph, Jacob.

5418, Cornelius J. Schlabach[7], 5416, Plain City, Ohio, and Emma Schlabach[7], 7689, were m. Dec. 21, 1905, in Madison Co., Ohio, by Cornelius Beechy. He was b. Feb. 7, 1885, and she Mar. 11, 1888, in Reno Co., Kansas. Amish church. Sarah Ellen, July 8, 1906—; Joseph, June 12, 1908—.

John, Moses, Rachel, Henry, John, Jacob.
Elizabeth, Sarah, Elizabeth, Sarah, Anna, John, Jacob.

5419, John M. Borkholder[6], 5413, Nappanee, Ind., and Elizabeth Hershberger[7], 3192, were m. Oct. 29, 1888, by his father, Bishop Moses Borkholder. He was b. Aug. 22, 1867, and she June 4, 1865. Amish church. Sarah, 5708; Mary Ann, June 27, 1891—; Moses, Feb. 7, 1894—; Lovina, Mar. 1, 1895—; Lizzie, Dec. 15, 1899—.

5420, Anna Borkholder[6], 5413, Millersburg, Ohio, was b. Mar. 13, 1869, in Marshall Co., Ind., and m. Jan. 29, 1888, by her father, Joseph I. Wengerd who was b. Nov. 19, 1862, the son of Isaac and Anna (Hershberger) Wengerd, Berlin, Ohio. Beachy Gen. Fam. 467. Amish church. Amelia, Dec. 4, 1888—; Moses, Mar. 14, 1890—; Lovina, Jan. 18, 1892—Dec. 23, 1895, scarlet fever; Eli, Sept. 14, 1893—; Sarah, Apr. 15, 1895—; Martin, May 25, 1896—; Nettie, Oct. 15, 1897—; Alvin, Nov. 1, 1898—; Iva Sibylla, Apr. 29, 1903—.

Jonas, Moses, Rachel, Henry, John, Jacob.
Amanda, Rebecca, Frany, Samuel, John, John, Jacob.

5421, Jonas M. Borkholder[6], 5413, Nappanee, Ind., and Amanda D. Schmucker[7], 2527, were m. Dec. 2, 1893, in Marshall Co., Ind., by his father. He was b. Nov. 12, 1870, in Marshall Co., Ind., and she Dec. 16, 1877. Amish church. Daily, Nov. 13, 1894—; Emma, July 10, 1896—; Daniel, Oct. 3, 1897—; Savilla, Mar. 26, 1899—; Ralph, Nov. 9, 1900—June 24, 1901; Elsie, Apr. 7, 1902—; Carolina, Aug. 11, 1903—; Matilda, Sept. 23, 1905—Sept. 12, 1906; Henry, Jan. 13, 1907—; Mattie, Sept. 13, 1908—Sept. 12, 1909; Alvin, Dec. 23, 1909—.

5422, Moses M. Borkholder[6], 5413, Aurora, Oregon, was b. Jan. 25, 1872, in Marshall Co., Ind, and m. Mar. 9, 1890, in the same county, by Bishop Moses Borkholder, Rosina Bacher, dau. of Joseph Bacher, a native of France, and who d. in Daviess Co., Ind. Farmer and carpenter. Amish church. Sarah,

Sept. 10, 1890—; Joseph, July 16, 1892—; Mary, July 23, 1895—; David, Sept. 13, 1897—; Daniel, Mar. 15, 1900—; John, June 15, 1901—; Moses, June 6, 1903—Dec. 6, 1903; Annie, Oct. 30, 1904—.

5423, Lovina M. Borkholder[6], 5413, London, Ohio, was b. Dec. 24, 1875, and m. Jan. 22, 1893, John D. Miller, son of David J. and Fanny (Sommers) Miller, New Berlin, Ohio. Emma, Nov. 6, 1893—; Andrew, Mar. 29, 1895—; Moses, Dec. 31, 1896—; David, Dec. 31, 1896—; Levi, Jan. 19, 1898—Apr. 19, 1903; Anna, Aug. 19, 1899—; Sarah, Sept. 10, 1900—; Fanny, May 9, 1902—; Mary, Apr. 9, 1904—; John, Aug. 20, 1905—; William A., Mar. 12, 1907—.

Daniel, Moses, Rachel, Henry, John, Jacob.
Mary, Noah, Christian, Sarah, Anna, John, Jacob.

5424, Daniel M. Borkholder[6], 5413, Nappanee, Ind., and Mary Nisley[7], 3122, were m. Nov. 15, 1900, at Nappanee, Ind. He was b. Sept. 28, 1875, in Marshall Co., Ind., and she July 7, 1877. Amish church. Menno, Sept. 28, 1901—Feb. 1, 1902; Lizzian, July 31, 1903—; Harvey, Dec. 7, 1904—; Reuben, Nov. 2, 1906—.

5425, Katie M. Borkholder[6], 5413, Wild Horse, Colo., was b. Sept. 5, 1877, and m. Levi J. Miller, son of Joseph and Martha (Bontrager) Miller, Topeka, Ind. Amish church. Andrew L., July 24, 1895—; Sarah L., Oct. 26, 1897—; Emma L., Aug. 11, 1901—; Reuben L., June 30, 1904—; Mary Ann L., July 3, 1908—.

5426, Andrew M. Borkholder[6], 5413, Nappanee, Ind., was b. Jan. 11, 1879, and m. Katie V. Hershberger. Moses, Dec. 23, 1903—deceased; Valentine, Feb. 24, 1906—; Levi, Aug. 15, 1907—deceased; Melvin, Oct. 1, 1909—.

Jacob, Moses, Rachel, Henry, John, Jacob.
Lizzie, Lydia, Jeptha, Magdalena, Jonathan, John, Jacob.

5427, Jacob M. Borkholder[6], 5413, Nappanee, Ind., and Lizzie Miller[7], 6330, were m. He was b. Jan. 5, 1882, and she Nov. 16, 1882. Levi J., Mar. 17, 1906—; Lydiann J., Mar. 11, 1908—; Martin, Aug. 15, 1910—.

John, Rachel, Henry, John, Jacob.
Anna, Elizabeth, Sarah, Anna, John, Jacob.

5428, John J. Borkholder[5], 5407, Nappanee, Ind., at death, and Anna Schmucker[6], 3186, were m. Apr. 12, 1863, at Kokomo, Ind., by Bishop John Schmucker. He was b. Jan. 24, 1842, at Berlin, Ohio, and d. July 19, 1898. She was b. Dec. 15, 1840, in Holmes Co., Ohio. Amish church, Jacob, 5429; Adam, 5430; Catherine, 5431; Barbara, 5432; Lydia, 5433; Mary, 5434; Sarah, Aug. 24, 1875—Sept. 24, 1875; John J., 5435; Samuel J., 5436; Anna, Dec. 26, 1879—Aug. 4, 1880; Noah J., 5437.

5429, Jacob Borkholder[6], 5428, Nappanee, Ind., was b. May 6, 1864, at Bremen, Ind., and m. Nov. 10, 1887, at Charm, Ohio, by Bishop Christian Troyer, Anna Schlabach, dau. of David J. Schlabach, Charm, Ohio, at death, and his wife, Catherine Miller, dau. of Bishop Levi Miller. Amish church. David J., Oct. 13, 1889—; Catherine, Oct. 10, 1891—; Amanda, June 20, 1893—; Anna, Mar. 11, 1895—; John, Jan. 26, 1897—; Joas, Mar. 11, 1898—Aug. 26, 1898—; Elizabeth, Apr. 6, 1899—; Jacob J., June 22, 1900—; Barbara, Apr. 30, 1903—June 10, 1903; Mary, Nov. 28, 1904—; Magdalena, June 17, 1906—; Emma, May 4, 1908—.

5430, Adam Borkholder[6], 5428, Nappanee, Ind., was b. Dec. 24, 1865, in Marshall Co., Ind., and m. Feb. 18, 1894, in Newton Co., Ind., by Valentine D. Hostetler, Anna Yoder, dau. of John T. and Anna (Borntrager) Yoder, Thomas, Okl., of fam. 9124. Amish church. Lydia, Dec. 3, 1894—; Tobias, July 15, 1897—; John, Apr. 4, 1901—; Peter, Jan. 20, 1903—; Millie, Apr. 10, 1905—; Elizabeth, June 23, 1908—; Amos, July 25, 1910—.

5431, Catherine Borkholder[6], 5428, Monroe, Ind., was b. Mar. 13, 1867, in Marshall Co., Ind., and m. Dec. 26, 1889, at Burlington, Ind., John J, Schwartz who was b. May 20, 1862, the son of John J. and Barbara (Bigler) Schwartz, New Haven, Ind. Amish church. Anna, Nov. 22, 1890—; Barbara, June 6, 1892—; John, Dec. 7, 1893—; Elizabeth, Oct. 4, 1895—; Jacob, June 9, 1897—; Catherine, Feb. 16, 1900—; Samuel, June 4, 1902—; Noah, July 19, 1905—; Mary, Oct. 23, 1907—; Joseph, Oct. 24, 1910—.

5432, Barbara Borkholder[6], 5428, Nappanee, Ind., was b. Dec. 16, 1868, near Bremen, Ind., and m. Dec. 15, 1896, Rev. William Yoder, son of Jonas and Magdalena (Gary) Yoder, Nappanee, Ind. Amish church. Daniel W., Oct. 16, 1897—; Anna W., Nov. 21, 1898—; Mary W., July 2, 1900—; Catherine W., Dec. 19, 1901—; Elizabeth W., Dec. 8, 1903—; William W., Dec. 1, 1905—Oct. 3, 1910; Emma W., Feb. 7, 1908—; Magdalena, June 27, 1911—.

5433, Lydia Borkholder[6], 5428, Berne, Ind., was b. Dec. 14, 1870, and m. Mar. 20, 1890, by Moses Borkholder, Joseph A. Schwartz, son of Joseph and Emily (Mazelin) Schwartz, Ossineke, Mich. Amish church. John L., Dec. 12, 1890—; Emily L., Apr. 28, 1892—; Joseph L., Dec. 8, 1893—; Anna L., Oct. 30, 1895—; Adam, Sept. 26, 1899—; Daniel L., Feb. 22, 1902—; Lydia L., Apr. 27, 1904—; Samuel L., June 8, 1907—; Mary, d. Jan. 16, 1900, whooping cough; David, May 5, 1910—; Noah, Jan. 20, 1911—.

5434, Mary Borkholder[6], 5428, Nappanee, Ind., was b. May 25, 1873, and m. (1) Jan. 8, 1891, by Rev. Moses Borkholder, Moses B. Miller who d. Dec. 20, 1898, of typhoid fever, the son of Benjamin M. and Elizabeth N. (Miller) Miller. Amish church. John, July 20, 1892—; Anna, Apr. 3, 1894—; Noah, Dec. 14, 1895—; Jacob, Apr. 27, 1897—. M. (2) Dec. 25, 1903, Daniel V. Yoder, son of Valentine and Mary (Schrock) Yoder. Lydia Ann, Feb. 3, 1904—; William, Apr. 25, 1905—; Elias, Mar. 7, 1907—; Emma, Mar. 11, 1910—.

John, Rachel, Henry,
John, John, Jacob.
Anna, Elizabeth, Sarah, Anna,
Sarah, Jacob, Eli, Elizabeth, Henry, John, Jacob.

5435, John J. Borkholder[6], 5428, Nappanee, Ind., and Sarah J. Mast[7], 5179, were m. Jan. 7, 1904, at Charm, Ohio, by Moses E. Mast. He was b. Oct. 12, 1876, at Nappanee, Ind., and she Jan. 26, 1880, at Charm, Ohio. Amish church. Susan J., Nov. 3, 1904—; Jacob J., Dec. 4, 1905—Apr. 4, 1906; Eli J., Feb. 16, 1907—; Anna, Apr. 4, 1908—Apr. 9, 1908, spasms; Daniel, Oct. 13, 1909—; Lydia, July 19, 1911—.

5436, Samuel J. Borkholder[6], 5428, Nappanee, Ind., was b. Oct. 24, 1878, at Nappanee, Ind., and m. Feb. 19, 1903, at Mt. Hope, Ohio, by Bishop David S. Miller, Sarah P. Weaver, dau. of Peter and Magdalena (Byler) Weaver, Millersburg, Ohio. Beachy Gen. Fam. 488. Amish church. Enos, Nov. 12, 1903—; Magdalena, Sept. 23, 1905—; John, May 28, 1907—Apr. 15, 1909; Peter, July 29, 1909—.

John, Rachel, Henry,
Noah, John, Jacob.
Anna, Elizabeth, Sarah, Anna,
Lizzie, Jacob, Eli, Elizabeth, Henry, John, Jacob.

5437, Noah J. Borkholder[6], 5428, Nappanee, Ind., and Lizzie Mast[7], 5179, were m. Dec. 29, 1910. He was b. Sept. 30, 1887, and she Sept. 5, 1889.

5438, Eli Burkholder[5], 5407, Nappanee, Ind., was b. Apr. 7, 1845, in Holmes Co., Ohio, and m. Dec. 9, 1866, in Marshall Co., Ind., by Bishop David Hochstetler, Susan Ringenberg who d. Feb. 10, 1902, the dau. of Rudolph and Elizabeth (Yoder) Ringenberg, Berlin, Ohio. Minister in Amish church. Eliza-

beth, 3010; Sarah, 5439; Annie, Aug. 31, 1872—Dec. 22, 1906, tuberculosis; Mattie, 5441; Joseph, 5442; Tena, 5443; Mary, 4063; Catherine, Feb. 28, 1883—June 27, 1902, tuberculosis.

5439, Sarah Burkholder[6], 5438, Nappanee, Ind., was b. Jan. 30, 1871, and m. Feb. 9, 1888, Emanuel D. Schmucker who was b. Mar. 1, 1868, in Marshall Co., Ind., the son of Daniel J. and Catherine (Miller) Schmucker, Nappanee, Ind. Amish church. Susan E., 5440; Mattie E., May 16, 1891—; Joseph E., Oct. 8, 1893—Aug. 8, 1894; Eliza Ann, Mar. 2, 1895—; Mary Ann, June 7, 1897—; Eli E., Aug. 30, 1899—; William E., July 25, 1902—; Harvey E., Nov. 30, 1904—; Sarahann, Nov. 7, 1909—Mar. 26, 1911.

5440, Susan E. Schmucker[7], 5439, Nappanee, Ind., was b. Oct. 15, 1889, and m. Eli Miller.

5441, Mattie Borkholder[6], 5438, Nappanee, Ind., was b. Sept. 27, 1873, and m. Joseph Mast. Susana, Aug. 11, 1899—; Eli, Sept. 23, 1901—; Levi, May 16, 1903—; Sarah, Aug. 4, 1904—; Annie, Mar. 20, 1906—; Henry, Apr. 16, 1909—; Joseph, July 26, 1910—.

5442, Joseph E. Borkholder[6], 5438, Nappanee, Ind., was b. Dec. 6, 1876, and m. Dec. 5, 1897, at Nappanee, Ind., Lydia C. Chupp who was b. Sept. 23, 1876. Eli, Aug. 2, 1899—; Tillie, Sept. 1, 1901—Nov. 12, 1902; Emanuel, Mar. 18, 1903—; Maryann, May 31, 1905—; Barbara, May 13, 1907—; Joseph, May 31, 1910—.

5443, Tena Borkholder[6], 5438, Middlebury, Ind., was b. Oct. 15, 1878, and m. Andrew J. Mast. Mary, Dec. 13, 1900—; Uriah, Feb. 27, 1903—; Eli, Mar. 22, 1905—; Joseph, Apr. 28, 1907—; William, Aug. 17, 1909—.

Adam, Henry, John, Jacob.

5444, Adam Hochstetler[4], 4760, Mt. Hope, Ohio, at death, was b. Jan. 24, 1811, in Somerset Co., Pa., d. Jan. 13, 1882, and was m. to Polly Walter, dau. of Jacob Walter. Caroline, 5445; Josiah, 5454; Mary, Apr. 11, 1837—d. in infancy; Dinah, 5460; Sarah, 5464; Eli, d. in infancy; Infant son; Infant son; Infant daughter.

5445, Carolina Hochstetler[5], 5444, Dexter, Iowa, at death, was b. July 28, 1832, d. Feb. 23, 1897, and was m. to Eli Snyder who was b. June 16, 1830, and d. Apr. 16, 1904, the son of Jacob and Rebecca (Fry) Snyder. Methodist church. Josiah A., 5446; Sarah, 5448; James B., 5449; Mary R., 5450; Emma, Feb. 9, 1861—Feb. 28, 1861; Jacob, Jan. 7, 1862—June 4, 1865; Adam H., 5451; Savilla, 5452; William L., 5453; Henry D., Aug. 1, 1873—Aug. 4, 1888; Infant daughter, June 27, 1876. Eli Snyder m. (2) Mrs. Florence Chapman.

5446, Josiah A. Snyder[6], 5445, Des Moines, Iowa, was b. Mar. 25, 1853, and m. Sept. 25, 1875, Mary E. Shuck who was b. Aug. 23, 1857, the dau. of Samuel and Elizabeth Shuck, Dexter, Iowa. Methodist church. Francis J., 5447; Infant, Apr. 21, 1883; Charles L., Jan. 1, 1885—.

5447, Francis J. Snyder[7], 5446, Des Moines, Iowa, was b. Jan. 29, 1881, and m. (1) Feb. 14, 1901, Lillian M. Anderson who d. Nov. 3, 1904, the dau. of Oscar and Agnes Anderson. Helen Josephine, May 19, 1902—; Hazel Pauline, Dec. 2, 1903—. M. (2) July 3, 1905, Elizabeth Holtsclaw, dau. of William Holtsclaw, Des Moines, Iowa. Joseph William, d. in infancy.

5448, Sarah Snyder[6], 5445, Dexter, Iowa, at death, was b. June 15, 1855, d. Sept. 30, 1906, and m. Mar. 5, 1884, Clark Smith. Milton A., Des Moines, Iowa.

5449, James B. Snyder[6], 5445, Dexter, Iowa, at death, was b. Aug. 7, 1857, d. June 5, 1883, and m. Nov. 29, 1881, Sadie Kail. Mabel, d. at about five years.

5450, Mary R. Snyder[6], 5445, Ira, Iowa, was b. May 24, 1860, and m. (1) Jan. 5, 1885, Peter Bast, who d. 1887. M. (2) Nov. 29, 1893, Francis Marion Orr. Infant, Mar. 13, 1897—Mar. 13, 1897; Anetta Geneva, June 19, 1898—.

5451, Adam H. Snyder[6], 5445, Earlham, Iowa, was b. June 21, 1864, and m. Mar. 11, 1885, Rhoda DeVault. Lois, 1890—; Caroline, 1891—.

5452, Savilla Snyder[6], 5445, Winterset, Iowa, was b. Apr. 30, 1869, and m. Nov. 27, 1888, David Bardrick, son of George and Rebecca (Lovelace) Bardrick. Cleo, May 8, 1896—; George, Mar. 7, 1899—.

5453, William L. Snyder[6], 5445, Des Moines, Iowa, was b. Mar. 4, 1871, and m. Jan. 1, 1894, Nettie Crawford, dau. of W. G. and Nancy Jane (Crawford) Crawford. Methodist church. Advertising manager of Des Moines Daily News.

5454, Josiah Hochstetler[5], 5444, Millersburg, Ohio, was b. Sept. 19, 1835, and m. (1) Mary Holderbaum who d. Feb. 20, 1869. He was ordained in 1875 as a bishop in the German Baptist church. Henry Adam, 5455; David M., 5456. M. (2) Catherine Beeghly who was b. Apr. 29, 1847, the dau. of John and Catherine (Peck) Beeghley, Ashland, Ohio, at death. Nettie Mabel, 5458; John J., 5459; Infant daughter, Dec. 27, 1882; Infant son, Aug. 9, 1887; Ivy Zelena, 5459.1.

5455, Henry A. Hochstetler[6], 5454, Charm, Ohio, was b. May 2, 1862, at Mt. Hope, Ohio, and m. Apr. 4, at Berlin, Ohio, M. E. Hoover, dau. of William and Catherine (Snyder) Hoover, Berlin, Ohio. Mary Z., 2191.1; Sadie E., Nov. 17; Atlee, Dec. 12; Loyda, Nov. 7.

David, Josiah, Adam, Henry, John, Jacob.
Emma, Elizabeth, Nancy, Jonathan, John, Jacob.

5456, David M. Hochstetler[6], 5454, Millersburg, Ohio, at death, and Emma F. Miller[6], 6422, were m. Nov. 28, 1886, at Baltic, Ohio, by Rev. Michael H. Shutt. He was b. June 10, 1864, and d. Apr. 5, 1908, of measles developing into pneumonia. She was b. Sept. 1, 1867, and Oct. 15, 1867, she was taken to raise by Moses T. and Elizabeth (Yoder) Miller. German Baptist church. Benjamin Franklin, 5457; John Melvin, May 21, 1889—; Ida Elizabeth, May 1, 1891—; Harry Moses, Mar. 8, 1893—; Elva Belle, Oct. 29, 1895—; Effie Jeanette, July 11, 1897—; Henry Lewis, Feb. 1, 1904—; Ora Theodore, Apr. 4, 1906—. She m. (2) Francis Doty.

5457, Benjamin Frank Hochstetler[7], 5456, Glenford, Ohio, was b. Jan. 15, 1888, and m. Dec. 24, 1910, Ada Swinehart.

5458, Nettie Mable Hochstetler[6], 5454, Millersburg, Ohio, was b. Feb. 25, 1876, and m. Dec. 30, 1896, Samuel J. Maxwell who was b. Nov. 30, 1866, the son of Jackson Maxwell, Millersburg, Ohio, at death. Dunkard church. Milan B., June 6, 1897—; Josiah J., July 1, 1899—; Delma C., Apr. 1, 1901—; Frederick S., Oct. 28, 1903—; Hazel L., Jan. 16, 1906—; Carl L., Oct. 5, 1907—.

5459, John J. Hochstetler[6], 5454, Millersburg, Ohio, was b. May 19, 1879, near Berlin, Ohio, and m. Mar. 14, 1901, Edna Ewing, dau. of John E. R. Ewing, Berlin, Ohio. Dunkard church. Myron Oliver, Mar. 5, 1902—; Homer Harold, Aug. 7, 1904—; Vernon Josiah, Sept. 5, 1906—.

5459.1, Ivy Zelena Hochstetler[6], 5454, Mt. Hope, Ohio, was b. July 7, 1890, and m. June 22, 1911, by Rev. Edward Shepfer, Walter M. Burkey.

5460, Christena Hochstetler[5], 5444, Dexter, Iowa, at death, was b. July 14, 1839, in Holmes Co., Ohio, d. Mar. 24, 1889, and m. Apr. 25, 1864, Henry D. Holderbaum who d. Oct. 24, 1901, the son of Michael and Rachel (Drushel) Holderbaum, Dexter, Iowa. Lutheran church. Sarah Anna, July 26, 1866—

d. in infancy; Mary Lucinda, Sept. 5, 1867—d. in infancy; Rachel, Oct. 28. 1868—; Amanda Caroline, 5461; Cora, 5462; Elmira, Apr. 2, 1873—d. in infancy; Sophia, Apr. 2, 1873—d. in infancy; Adam, June 19, 1874—d. in infancy: Nancy Eliza, Aug. 18, 1875—d. in infancy; Jacob Augustus, 5463; Henry Josiah, Mar. 11, 1880—d. in infancy; Infant son.

5461, Carolina Amanda Holderbaum[6], 5460, Earlham, Iowa, was b. Feb. 12, 1870, in Penn Tp., Madison Co., Iowa, and m. Sept. 24, 1889, at her home, by Rev. V. P. Gossweiler, John Chester Thrailkill, son of John Allen and Nancy (Allen) Thrailkill. German Lutheran church. Henry Allen, July 30, 1890—Feb. 25, 1891; Amy Amanda, Feb. 5, 1892—; Cora May, Oct. 21, 1893—; Charles A., Dec. 27, 1895—; Tillie, Oct. 27, 1897—; George Dewey, Sept. 22. 1899—; Rachel, Apr. 16, 1902—; Lulu, May 21, 1903—; Everet A., Aug. 12, 1904—; Nettie, Apr. 3, 1906—; Chester H., July 22, 1907—; Howard, Oct. 7, 1908—Dec. 12, 1908.

5462, Cora Holderbaum[6], 5460, Dexter, Iowa, was b. Nov. 21, 1871, at Dexter, Iowa, and m. Oct. 25, 1906, at Dexter, Iowa, by Rev. Joseph J. Christeine, William C. Thornton, son of Oren and Louisa (Eberly) Thornton, Des Moines, Iowa. Presbyterian church.

5463, Jacob Augustus Holderbaum[6], 5460, Dexter, Iowa, was b. June 20, 1877, at the same place, and m. Oct. 17, 1906, at Stuart, Iowa, by Rev. Joseph J. Christeine, Alice May, dau. of George H. and Anna L. (Berner) May. Presbyterian church. Elaine, Dec. 22, 1907—.

5464, Sarah Hochstetler[5], 5444, Wooster, Ohio, at death, was b. Dec. 8, 1841, d. Apr. 26, 1899, and was m. to David Harmon. John, 5465; Mary, 5466; Cora, 5467; Frank, 5468; William, 5469; Ira, Jan. 19, 1880—, Los Angeles, Cal.; Ollie, 5470.

5465, John Herman[6], 5464, Wooster, Ohio, was b. Apr. 13, 1861, and m. Dec. 15, 1889, Isabelle H. Moore, dau. of Andrew J. and Lavina (Kilgore) Moore, Wooster, Ohio. Presbyterian church. Arthur Moore, May 24, 1901—; Son, Feb. 13, 1903—Feb. 13, 1903; Son, Apr. 29, 1909, stillborn.

5466, Mary Herman[6], 5464, Campbell, Cal., was b. Jan. 16, 1869, and m. Sept. 5, 1894, Abraham Lincoln Metzler, son of William and Mary (Camblin) Metzler, Wooster, Ohio. A. C. church. David Russell, June 5, 1896—; William Herman, Nov. 16, 1897—; Infant son, Jan. 26, 1900—stillborn; Ruth, Jan. 5, 1902—; Ollie Irene, Dec. 27, 1904—; Ada Marie, May 6, 1911—.

5467, Cora Herman[6], 5464, Los Angeles, Cal., was b. July 21, 1872, and m. June 27, 1895, Alonzo E. Snyder who d. Apr. 26, 1909, the son of Jonathan and Sarah (McCamon) Snyder, Wooster, Ohio. Presbyterian church. Sarah Ethel, Mar. 30, 1896—; William Alonzo, Feb. 5, 1898—; Helen Marie, Apr. 9, 1900—.

5468, Frank Herman[6], 5464, Wooster, Ohio, was b. June 4, 1874, and m. May 31, 1900, Elizabeth M. Mon, dau. of Samuel and Mary (Smith) Mon, Wooster, Ohio. Methodist church.

5469, William Herman[6], 5464, Wooster, Ohio, was b. Sept. 26, 1876, and m. May 26, 1908, Ethel Barnes, dau. of David Kimpton and Emma (Snyder) Barnes, Wooster, Ohio. Lutheran church.

5470, Ollie Herman[6], 5464, Wooster, Ohio, was b. Sept. 9, 1886, and m. Oct. 10, 1905, Charles Lucas Wiler, the son of William Henry and Mary (Lucas) Wiler, Wooster, Ohio. Lutheran church.

5471, Elizabeth Hochstetler[5], 5444, Wellman, Iowa, at death, was b. Apr.

2, 1832, and d. Mar. 14, 1873. She m. Apr. 6, 1851, Yost Yoder who was b. May 16, 1829, and d. May 25, 1905. Both are buried in the Yost Yoder cemetery, near Wellman, Iowa. Am. Men. Gabriel, 5472; Elias, 5475; Mary, 5479; Jacob, 5483; Gertrude, 5486; Isaac, Mar. 19, 1860—Sept. 7, 1864; John, 5487; Elizabeth, July 24, 1863—Sept. 16, 1864; William, 5488; Barbara, d. May 19, 1867; Eliza, 5489; Infant son, d. Dec. 7, 1870; Infant son, d. Nov. 8, 1872.

Gabriel, Elizabeth, Adam, Henry, John, Jacob.
Anna, Moses, Susan, Anna, John, Jacob.

5472, Gabriel Yoder[6], 5471, Wellman, Iowa, R. 3, and Anna Kemp[6], 4094, were m. Feb. 3, 1877, near Grantsville, Md. He was b. Mar. 23, 1852, near Salisbury, Pa., and she Dec. 8, 1856, near Springs, Pa. Am. Mennonites. Mary G., Feb. 11, 1879—; Lizzie Gertrude, 5473; Esta Sarah, 5474; Ruhama, 2828; Leah M., Aug. 13, 1888—; Noah G., Mar. 25, 1892—; Rufus Omer, May 15, 1894—; Agnes, Nov. 11, 1898—.

5473, Elizabeth Yoder[7], 5472, Parnell, Iowa, R. 1, was b. Jan. 19, 1880, near Wellman, Iowa, and m. Feb. 10, 1901, Menno Gingerich, son of Jeremiah and Catherine (Slabaugh) Gingerich, Parnell, Iowa. Men. Ella May, July 11, 1903—.

5474, Esther Yoder[7], 5472, Parnell, Iowa, R. 1, was b. Mar. 9, 1883, near Wellman, Iowa, and m. Jan. 15, 1903, John Doolin, b. Mar. 28, 1880, the son of Thomas and Mary (Higgins) Doolin, Parnell, Iowa. Men. Bertha May, Jan. 24, 1904—; Mary Ellen, Sept. 14, 1905—; Carrie, Dec. 19, 1906—.

5475, Elias Yoder[6], 5471, Wellman, Iowa, was b. Apr. 1, 1853, near Salisbury, Pa., and m. Jan. 6, 1876, Anna Louisa Wertz, dau. of William and Hellena (Gingerich) Wertz, Amish, Iowa. Am. Men. Mahlon, 5476; Elmer, 5477; Daniel, Dec. 28, 1880—; Magdalena, 5478; Charles, Aug. 1, 1886—; Eliza, Apr. 3, 1889—; Lewis, June 25, 1891—; Melvin, Mar. 23, 1895—; Uriah, Sept. 23, 1899—; Williard Leroy, Feb. 18, 1902—.

5476, Mahlon E. Yoder[7], 5475, Wellman, Iowa, R. 3, was b. Sept. 5, 1876, and m. Sept. 18, 1898, Anna Hershberger, dau. of Emmanuel and Lydia (Shettler) Hershberger, Amish, Iowa. Am. Men. Ray, June 17, 1900—; Cora, Feb. 26, 1902—; Gertrude, Nov. 27, 1903—; Mary, Mar. 3, 1906—; Martha, Mar. 3, 1906—; Lydia Leona, Apr. 24, 1910—.

5477, Elmer E. Yoder[7], 5475, Parnell, Iowa, R. 1, was b. Aug. 28, 1876, near Amish, Iowa, and m. Jan. 1, 1902, Josephine Webster, dau. of Lafayette and Mary Ann (Armstrong) Webster, Daytonville, Iowa. Member of the Christian church.

5478, Lena Yoder[7], 5475, Wellman, Iowa, R. 3, was b. near the same place, July 23, 1883, and m. Oct. 13, 1904, Elmer Bontrager, son of Christian and Elizabeth (Troyer) Bontrager, Urbana, Ohio. East Union Men. church. See fam. 9143. Harold, Sept. 15, 1905—.

5479, Mary Yoder[6], 5471, Shickley, Neb., was b. Oct. 12, 1854, in Somerset Co., Pa., and m. Feb. 9, 1873, in Johnson Co., Iowa, by Joseph Swartzendruber, Jacob J. Swartzendruber, son of Joseph Swartzendruber, who d. at Amish, Iowa, and his wife Barbara Brenneman. Am. Men. Eliza, 5480; Barbara, 5481; Gertrude, May 7, 1880—Sept. 12, 1880; Milton, Feb. 19, 1882—May 18, 1892; Matilda, Nov. 4, 1884—; Maude, 5482; Naomi, Apr. 29, 1892—; Emily, Nov. 1, 1894—Dec. 15, 1894; Lewis, June 13, 1896—.

5480, Eliza Swartzentruber[7], 5479, Goehner, Neb., was b. June 27, 1875, in Iowa Co., Iowa, and m. Dec. 30, 1894, John M. Kempf, son of Moses Kempf, who d. Mar. 3, 1899, and Mary Fisher who d. Apr. 1, 1895. Amish church.

5481, Barbara Swartzendruber[7], 5479, Parnell, Iowa, R. 1, was b. Sept. 29, 1877, in Iowa Co., Iowa, and m. Dec. 13, 1896, in Wright Co., Iowa, by Bishop Solomon Swartzendruber, Isaac C. Swartzendruber, son of Christian C. and Elizabeth (Eash) Swartzendruber, Kalona, Iowa. Am. Men. Ray I., Oct. 31, 1899—; Maude, Jan. 21, 1901—; Glen, Feb. 12, 1907—.

5482, Maude Swartzendruber[7], 5479, Shickley, Neb., was b. Sept. 13, 1888, in Iowa Co., Iowa, and m. Oct. 11, 1906, in Wright Co., Iowa, by D. D. Miller, Eli Kauffman, son of Elias and Lena (Lehman) Kauffman, Kalona, Iowa. Am. Men. church.

5483, Jacob Y. Yoder[6], 5471, Wellman, Iowa, R. 3, was b. Aug. 5, 1857, near Middlebury, Ind., and m. Dec. 8, 1878, Anna Swartzendruber, dau. of Joseph and Lydia (Kaufman) Swartzendruber, Amish, Iowa. Am. Men. Lydia M., Dec. 23, 1879—Dec. 9, 1900; Ella N., 5484; Mary A., 5954; Elva E., Dec. 10, 1884—Feb. 20, 1901; Barbara A., 5485; Ida V., Aug. 31, 1892—; Lovina T., Dec. 13, 1894—.

5484, Nora Ellen Yoder[7], 5483, Parnell, Iowa, R. 1, was b. Nov. 23, 1881, in Johnson Co., Iowa, and m. Nov. 17, 1901, in Upper Deercreek church, Iowa Co., Iowa, by Bishop William K. Miller, William S. Guengerich, b. Apr. 14, 1877, son of S. D. and Barbara (Beachy) Guengerich, Wellman, Iowa, whose fam. appears in the Gnagey Gen. Fam. 90, and Bitsche Gen. Fams. 279 and 364. Clara Anna, Aug. 19, 1902—.

5485, Barbara A. Yoder[7], 5483, Wellman, Iowa, R. 3, was b. near there May 3, 1886, and m. Nov. 29, 1906, Edward Martin, son of Michael and Saloma (Kemp) Martin, Parnell, Iowa. Am. Men.

5486, Gertrude Yoder[6], 5471, Clarion, Iowa, was b. Dec. 11, 1858, at Middlebury, Ind., and m. Dec. 23, 1877, by Bishop Abner Yoder, Joel Swartzendruber, a brother of Jacob J. Swartzendruber, of fam. 5479. Am. Men.

5487, John Yoder[6], 5471, Parnell, Iowa, R. 1, was b. June 25, 1861, at Middlebury, Ind., and m. Dec. 9, 1883, Rebecca Swartzendruber who was b. Aug. 20, 1864, the dau. of Joseph and Lydia (Kauffman) Swartzendruber. Joseph was the son of Christian, who came from the old country. Am. Men. William Emry, Oct. 11, 1886—; Jason Glen, June 6, 1891—; Lydia Ethel, Jan. 16, 1895—; Myron Lloyd, Nov. 9, 1904—.

William, Elizabeth, Adam, Henry, John, Jacob.
Matilda, Sarah, Susanna, Sarah, Anna, John, Jacob.

5488, William Yoder[6], 5471, Parnell, Iowa, R. 3, and Matilda Fisher[7], 3143, were m. Nov. 15, 1888. He was b. Nov. 2, 1865, near Parnell, Iowa, and she Apr. 4, 1867. Amish church. Blanche Elizabeth, May 17, 1892—; Omer Joseph, Dec. 12, 1893—.

5489, Eliza Yoder[6], 5471, Parnell, Iowa, R. 1, was b. Apr. 19, 1869, near Wellman, Iowa, and m. Nov. 12, 1891, Amos Swartzendruber, son of Christian and Elizabeth (Eash) Swartzendruber. Am. Men. church. Infant, Dec. 7, 1894—; Omer R., Apr. 18, 1897—; Erma May, Dec. 26, 1899—; Edward L., Mar. 13, 1904—; Christian, Oct. 31, 1905—; Benjamin.

John, Henry, John, Jacob.

5490, John Hostetler[4], 4760, DeGraff, Ohio, at death, was b. Mar. 13, 1814, near Summit Mills, Pa., d. Oct. 5, 1886, and m. Feb. 16, 1837, Maria Bontrager who was b. Mar. 4, 1817, and d. Aug. 25, 1899, of fam. 9143. David, 5491; Henry, 5497; Elizabeth, 5499; Adam, Apr. 2, 1846—, Bellefontaine, Ohio; Mary, 5503; Clarissa, 5507; Nancy, 5510; Daniel, 5511.

5491, David Hostetler[5], 5490, Lagrange, Ind., at death, was b. Dec. 6, 1837, d. of consumption, and was m. to Fanny Morningstar. Mary, 5492; Cansandra, 5494.

5492, Mary Hostetler[6], 5491, Hamlet, Ind., was b. Aug. 10, 1864, at Faun River, Mich., and m. Oct. 14, 1884, Daniel B. Troyer who was b. Dec. 5, 1851, the son of Isaac Troyer who d. Oct. 14, 1872, at Walkerton, Ind., and Barbara Strickler. German Baptist church. Edith Almeda, 5493; John Earl, Sept. 6, 1887—; Lulu Gertrude, July 11, 1890—; Lorenzo Dow, Aug. 10, 1892—; Fannie Cortanzi, Aug. 28, 1894—; Shellman Ellwood, Mar. 31, 1896—; Schuyler Irvin, June 18, 1898—; Howard Edgar, May 8, 1900—; Cathryne, Feb. 28, 1904—Oct. 15, 1905.

5493, Edith Almeda Troyer[7], 5492, Chicago Heights, Ill., was b. Sept. 22, 1885, and m. June 24, 1909, Frank Homewood.

5494, Cansandra Hostetler[6], 5491, Schneider, Ind., was b. Nov. 3, 1869, at Lakeshore, Lagrange Co., Ind., and m. (1) Jan. 11, 1885, at Constantine, Mich., Charles Bertdell Parsons who was b. June 13, 1862, and d. Jan. 10, 1904, the son of Sir Philip Sidney and Mary Anna (Martin) Parsons. Methodist church. Dora Theola, 5495; Ira Leroy, 5496; Reno Bert, Jan. 15, 1893—Aug. 19, 1893; Frank Calvin, Mar. 10, 1894—; Flossie Cecil, Mar. 10, 1894—; Elery Lanso, Sept. 4, 1897—Sept. 18, 1897; David McKinley, Apr. 12, 1900—; Imon Marion, Apr. 29, 1903—; Floyd Lemuel, July 27, 1904—. M. (2) Oct. 26, 1904, at South Bend, Ind., Lemuel Daniel Parmley who was b. Nov. 16, 1866, at Momence, Ill., the son of Daniel Elial and Eliza (Herley) Parmley. Roy Donald, Oct. 10, 1905—; Ray Harrison, Oct. 10, 1905—; Wallace Weston, Nov. 3, 1909—.

5495, Dora Theola Parsons[7], 5494, Demotte, Ind., was b. Jan. 16, 1887, and m. Nov. 2, 1910, at Crown Point, Ind., Charles Willard Haskins.

5496, Ira Leroy Parsons[7], 5494, 906 N. 5th St., Niles, Mich., was b. Sept. 14, 1888, at East Gilead, Mich., and m. Apr. 20, 1910, at Niles, Mich., Ethel Mann.

5497, Henry Hostetler[5], 5490, DeGraff, Ohio, at death, was b. Aug. 24, 1839, at Shanesville, Ohio, d. May 16, 1910, and m. Nov. 29, 1862, at DeGraff, Ohio, by Philip Matthews, J. P., Rebecca Ann Amos who d. Mar. 12, 1910, the dau. of Frederick and Susan (Jones) Amos, DeGraff, Ohio. German Baptist church. Mary Elizabeth, Nov. 29, 1863—Sept. 23, 1865; Susanna, Feb. 11, 1866—; Sarah Ellen, Sept. 22, 1868—; Clara Melvina, Dec. 22, 1870—; Eliza Caroline, July 8, 1873—Oct. 3, 1907; Effie Belle, 5498.

5498, Effie Belle Hostetler[6], 5497, DeGraff, Ohio, was b. Oct. 10, 1880, at DeGraff, Ohio, and m. Oct. 2, 1904, James Figley, the son of Robert W. and Minerva L. (Sigler) Figley.

5499, Elizabeth Hostetler[5], 5490, Hastings, Mich., at death, was b. Dec. 2, 1842, near Gretna, Ohio, d. Dec. 4, 1891, and m. (1) Charles Erynestine. Joel Delbert, Oct. 5, 1866—7, d. the same day; Amanda, 5500. M. (2) Eli Burkhart. John Franklin, Mar. 22, 1871—June 1, 1893; Clara Emmaline, July 14, 1872—Nov. 18, 1872; Adam Webster, Nov. 5, 1874—; Sylvia May, 5501;

5498. Robert W. Figley, b. May 11, 1832, in Harrison Co., Ohio, d. Sept., 1904, m. Aug., 1860. Their children, William D., Florence M., Mary Ann, Lola R., Joseph J., Ivy R., Daisy L., Ranford C., and Elsa G. He served in Co. H 82 O. V. I. and Co. B 174 O. V. I.; the son of Jacob Figley and Anna Caper, who gave birth to five children in two confinements; the first were triplets, of whom Robert was one; the next were twins, and the mother d. and one of the twins d. shortly after. Jacob Figley was thrice m., Anna being the second wife.

Liza Priscilla, May 8, 1877—Oct. 16, 1877; James Albert, Mar. 16, 1879—; Mary Rosetta, 5502.

5500, Amanda Erynestine[6], 5499, Shultz, Mich., was b. Feb. 2, 1869, and m. Mar. 22, 1885, Andrew H. Smith. Ernest E., July 26, 1888—; Bessie E., May 23, 1893—; Clarence B., July 9, 1898—; Gladys M., Oct. 8, 1906—; Levena M., d. in 1905.

5501, Sylvia May Burkhart[6], 5499, Dowagiac, Mich., was b. Mar. 9, 1876, and m. June 5, 1900, Allen Frye. Church of God.

5502, Mary R. Burkhart[6], 5499, Kalamazoo, Mich., was b. Apr. 4, 1880, and m. Dec. 25, 1904, Jacob Rose, who was b. Sept. 15, 1863, and drowned June 5, 1910, the son of John and Rachel Rose.

5503, Mary Hostetler[5], 5490, Lagrange, Ind., at death, was b. May 30, 1849, near DeGraff, Ohio, d. Aug., 1879, of consumption and was m. to Robert Schemahorn. Daniel, 5504; Rosa Ann, 5505; Ida Bell, 5506.

5504, Daniel Schemahorn[6], 5503, Milton, Kansas, was b. Feb. 18, 1874, and m. Jan. 3, 1893, Ditha Dell Rowan. Methodist church. Floyd, Oct. 13, 1893—; Clem David, Aug. 25, 1898—; Glen, July 2, 1902—July 2, 1902; Wava, Mar. 17, 1904—Mar. 17, 1904.

5505, Rosa Ann Schemahorn[6], 5503, Lagrange, Ind., at death, was b. Jan. 26, 1875, d. Sept. 25, 1897, and m. Feb. 25, 1893, Larance Heminger. Nellie, May 17, 1895—; Robert, Aug. 4, 1896—; Delbert, Sept. 15, 1897—.

5506, Ida Bell Schemahorn[6], 5503, Milton, Kansas, was b. Apr. 11, 1877, and m. Feb. 23, 1895, John Baker, son of Josiah and Catherine Baker, Pierceton, Ind. Methodist church. Alma, Feb. 20, 1898—Apr. 25, 1899; Ethel, Sept. 22, 1899—; Wilbur, Dec. 29, 1901—; Hazel, Mar. 11, 1903—; Cleetes, Mar. 11, 1903—Mar. 17, 1903; Ollie, Apr. 25, 1906—; Mary, Feb. 24, 1907—; Infant, June 5, 1909—June 5, 1909.

5507, Clarissa Hostetler[5], 5490, Wichita, Kansas, was b. May 30, 1849, near DeGraff, Ohio, and m. Sept. 5, 1875, Zachariah Williams who was b. in Logan Co., Ohio. Minnie Pearl, Feb. 10, 1878—; Harry J., 5508; Joseph F., 5509.

5508, Harry J. Williams[6], 5507, Wichita, Kansas, was b. Oct. 29, 1879, and m. Apr. 1, 1899, Bessie Nellie Peachy, who was b. Dec. 28, 1877, the dau. of Joseph W. and Hannah (Mann) Peachy, Wichita, Kansas. Frank Arthur, Feb. 21, 1902—; Gertrude Mae, Dec. 15, 1904—Dec. 27, 1904; Helen Pauline, Nov. 3, 1907—.

5509, Joseph F. Williams[6], 5507, Denver, Colo., at death, was b. Dec. 8, 1881, d. Jan. 19, 1909, and m. Oct. 17, 1904, Ellen M. Toby. Wenona Josephine, Nov. 8, 1907—Apr. 1, 1909.

5510, Nancy Hostetler[5], 5490, Sedgwick, Kansas, was b. Sept. 12, 1851, near DeGraff, Ohio, and m. William Harrison.

5511, Daniel Hostetler[5], 5490, Bellefontaine, Ohio, was b. Apr. 20, 1857, in Logan Co., Ohio, and m. July 25, 1875, Sarah C. Moon, dau. of John J. and Sarah (Krouse) Moon, Logansville, Ohio. Butcher. German Baptist church. James Wilson, 5512; Ottilia, 5513; Homer Lee, 5514; Grace, 5515; Blanch, Feb. 14, 1890—; John D., Nov. 3, 1894—; Forest C., Aug. 7, 1897—.

5512, James Wilson Hostetler[6], 5511, Monteer, Mo., was b. Mar. 11, 1878, at DeGraff, Ohio, and m. Sept. 6, 1896, at Mountain View, Mo., by Rev. Simon Martin, Ella S. Metzger, dau. of Isaac Metzger who d. Mar. 16, 1881, at Casey, Ill., and Elizabeth Cripe, dau. of Joseph and Mary Cripe, of Montgomery Co., Ohio. German Baptist church. Dessie Florrilla, Nov. 30, 1897—; Mabel Inez,

June 9, 1901—July 3, 1902; Clara Elizabeth, Sept. 27, 1903—; Paul Daniel, Apr. 4, 1906—.

5513, Ottilia Hostetler[6], 5511, Bellefontaine, Ohio, was b. Jan. 7, 1881, and m. July 19, 1895, in Shannon Co., Mo., Mr. Mann, from whom she has separated. Cora Edna, Apr. 12, 1901—June 5, 1901; Irene, Mar. 20, 1907—.

5514, Homer Lee Hostetler[6], 5511, Bellefontaine, Ohio, was b. June 16, 1884, and m. Oct. 24, 1904, Susan Foust, dau. of John Y. and Susan (Corwin) Foust, Bellefontaine, Ohio. William Loraine, Nov. 12, 1905—.

5515, Grace Hostetler[6], 5511, Bellefontaine, Ohio, was b. Nov. 19, 1886, and m. Sept. 15, 1902, James Franklin Crouse, son of Philip and Catherine (Moin) Crouse, Bellefontaine, Ohio. Lutheran church. Marion Cecil, Mar. 15, 1903—.

Moses, Henry, John, Jacob.

5516, Moses Hochstetler[4], 4760, Farmerstown, Ohio, at death, was b. May 11, 1817, in Somerset Co., Pa., d. July 27, 1896, and m. (1) Eva Miller who d. Apr. 16, 1885, of fam. 9153. He resided on a farm adjoining his father's. Edward, 5517; Jacob, 5523; Lydia, 2817; Amos, 2801; Savilla, 5528; Moses, 5530; Mary, 1832; Sarah, 1837; Joanna, 4376; Lucinda, 5536; Seven d. in infancy. He m. (2) Elizabeth Seib.

5517, Edward Hostetler[5], 5516, Richmond, Ind., was b. Feb. 15, 1839, and m. (1) Apr., 1861, Lucinda Krieger, now Mrs. John B. Pierson, 316 6th St., Logansport, Ind. Tyburtius, 5518; Barbara Ellen, 5519; Ida, 5520. M. (2) Sarah Cary, deceased. Edward Roy, 5521; Vernon, 5522.

5518, Tyburtius Hostetler[6], 5517, Logansport, Ind., was b. Apr. 14, 1863. and m. May 21, 1902, Elizabeth Margaret Johnson, dau. of Elisha and Nancy Ann (Oliver) Johnson, Marion, Ind. Bertrum Ravena, Mar. 29, 1903—; Wayne Winfred, Aug. 14, 1905—May 24, 1907; Inez Isabell, Nov. 14, 1907—.

5519, Barbara Ellen Hostetler[6], 5517, Logansport, Ind., at death, was b. July 7, 1864, d. May 29, 1891, and m. Frank Matusch who d. before his wife. Essie, d. at 3 yrs.

5520, Ida Hostetler[6], 5517, Richmond, Ind., was b. Aug. 3, 1867, at Ligonier, Ind., and m. Dec. 15, 1884, at Lafayette, Ind., William B. Weaver, son of William Weaver, deceased, and Elizabeth Miles. Warren Edward, Aug. 3, 1889—; Leona Evylin, Aug. 11, 1891—; Irma Jennievieve, July 5, 1904—.

5521, Edward Roy Hostetler[6], 5517, 2127 Stout St., Denver, Colo., was b. Oct. 26, 1883, and m. Thursa Gross. Mildred, Dec. 26, 1904—.

5522, Vernon Hostetler[6], 5517, Toledo, Ohio, was b. Sept. 28, 1890, and m. Louisa McKinley.

5523, Jacob M. Hochstetler[5], 5516, Dexter, Iowa, was b. Feb. 17, 1840, in German Tp., Holmes Co., Ohio, and m. Mar. 14, 1867, at Goshen, Ind., Hilpah E. Pease, dau. of Shoble M. and Mila (Everett) Pease, Goshen, Ind., at death. Steward in Methodist church. Charles Henry, 5524; Mary Elizabeth, Apr. 10, 1874—; Eva Anna, 5525; Everett Ells, 5526; Lulu Luetta, 5527.

5524, Charles Henry Hochstetler[6], 5523, Winterset, Iowa, was b. May 18, 1872, seven miles south of Dexter, Iowa, and m. Oct. 19, 1904, at Stuart, Iowa, by Rev. C. S. Burnette, Lillian Louise May, dau. of George A. May, Stuart, Iowa, at death, and Anna Berner. Deputy County Treasurer. Methodist church. Paul Wayne, Mar. 5, 1906—.

5525, Eva Anna Hochstetler[6], 5523, Dexter, Iowa, was b. Dec. 9, 1876, at Dexter, Iowa, and m. June 26, 1907, at Dexter, Iowa, by Rev. Charles Burnett, Charles Haddon Spurgeon Callison, who was b. Oct. 13, 1869, the son

of Thomas B. and Hannah (Fields) Callison, Deighton, Okl. She graduated June, 1902, from Iowa State Normal School. Teacher before marriage. Ruth, July 4, 1909—.

5526, Everett Ells Hochstetler[6], 5523, Dexter, Iowa, was b. Oct. 13, 1878, at Dexter, Iowa, and m. Dec. 24, 1903, at Stuart, Iowa, by Rev. W. Z. Allen, Ina Lyddon, dau. of William Lyddon, Dexter, Iowa, and Olive L. Page who d. Nov. 28, 1892. Cecil Earl, Sept. 30, 1904—; Clifford Leroy, Jan. 20, 1907—.

5527, Lulu L. Hochstetler[6], 5523, Alexander, N. D., was b. Mar. 26, 1883, at Dexter, Iowa, and m. May 10, 1906, at her home, Theodore D. Davies, son of William and Eliza Jane (Ashton) Davies. Piano teacher before marriage. Methodist church.

5528, Savilla Hochstetler[5], 5516, Berlin, Ohio, was b. Dec. 17, 1845, near Farmerstown, Ohio, and m. Feb. 9, 1865, Levi D. Troyer, son of Daniel Troyer, whose wife was a Yoder. Amish church. Emma, 4869; Mary Ann, 5529; Fanny F., Jan. 2, 1874—Mar. 31, 1874; Daniel L., May 10, 1878—.

5529, Mary Ann Troyer[6], 5528, Wooster, Ohio, at death, was b. Jan. 21, 1869, d. June 28, 1905, in a hospital at Canton, Ohio, and m. Benjamin Lantz, now of Omaha, Neb. Amish church, later to Dunkard church. Elmer; Viola; Eva; Hannah Savilla; Infant.

Moses, Moses, Henry, John, Jacob.
Catherine, Polly, Benjamin, John, John, Jacob.

5530, Moses H. Hochstetler[5], 5516, McGrawsville, Ind., and Catherine Yoder[6], 1831, were m. Mar. 31, 1865, in Wayne Co., Ohio, by John K. Yoder. He was b. Oct. 13, 1846, in Holmes Co., Ohio, and she Sept. 8, 1842. Amish church. John M., 5531; Manda, 5239; Jacob, 5532; Magdalena, 5533; Levi, 5534; Emma, 7685; Monroe, 5535; Mary Ann, Dec. 21, 1869—Oct. 25, 1874.

5531, John M. Hochstetler[6], 5530, Barrs Mills, Ohio, was b. Jan. 24, 1866, near Farmerstown, Ohio, and m. Mar. 1, 1888, by Moses Beachy, Lydia Borntrager, dau. of Isaac and Martha (Beachy) Borntrager, Barrs Mills, Ohio. Beachy Gen. Fams. 158, 151. See fam. 9143. Amish church. Anna J., Jan. 31, 1889—; Martin J., June 30, 1891—; Moses, Apr. 21, 1893—Dec. 31, 1893: Martha, June 8, 1895—; Levi, Aug. 10, 1896—; Amanda, June 29, 1898—; Abraham, Apr. 26, 1900—; Mary Ann, Nov. 18, 1904—.

Moses, Moses, Henry,
Jacob, John, Jacob.
Catherine, Polly, Benjamin, John,
Mattie, Mary, Lydia, Henry, John, Jacob.

5532, Jacob M. Hochstetler[6], 5530, Nappanee, Ind., and Mattie Miller[6] 5603, were m. Oct. 29, 1893, by Bishop Moses Borkholder. He was b. Sept. 4, 1871, in Holmes Co., Ohio, and she Feb. 21, 1872. Amish church. Levi, May 28, 1895—; Henry, Jan. 26, 1897—; Eli, July 27, 1899—; Lydia Ann, Sept. 7, 1902—; Moses, Nov. 15, 1906—; Mahlon, May 18, 1908—.

5533, Martha Hochstetler[6], 5530, Lagrange, Ind., was b. July 29, 1873, two miles west of Farmerstown, Ohio, and m. Jan. 15, 1891, at Farmerstown, Ohio, by Moses Beachy, Eli P. Hershberger, son of Peter P. Hershberger, Winesburg, Ohio, and Mary Miller, dau. of Isaac Miller, of fam. 9160. Amish church. Ora, Apr. 3, 1892, stillborn; Levi, Dec. 18, 1893—; Andrew, Sept. 17, 1896—Nov. 26, 1896.

5526. William Lyddon was b. Jan. 14, 1838, at Somersetshire, England, m. (1) Nov. 16, 1865, at Monmouth, Ill., Olive L. Page who was b. Jan. 26, 1847. Twelve children were b. to them, five of which have d. M. (2) Oct. 11, 1894, at Conway, Iowa, Mary E. Mood, who was b. Aug. 29, 1859, at Xenia, Ohio.

Moses, Moses, Henry,
Levi, John, Jacob.
Catherine, Polly, Benjamin, John,
Daniel, Manasses,
Malinda, Henry, John, Jacob.
Martha, Catherine, Elizabeth,

5534, Levi M. Hochstetler[6], 5530, Lagrange, Ind., and Malinda D. Hochstetler[6], 5700, were m. Dec. 31, 1896, at Nappanee, Ind., by Bishop Moses Borkholder. He was b. Feb. 7, 1876, and she Nov. 22, 1875. Amish church. Katie B., Dec. 17, 1897—; Perry L., Aug. 10, 1899—; Barbara L., Aug. 1, 1901—; Ora L., May 31, 1904—; Monroe L., Sept. 26, 1906—; Amanda, Oct. 1, 1910—.

Moses, Moses, Henry,
Monroe, John, Jacob.
Catherine, Polly, Benjamin, John,
Daniel, Manasses,
Catherine, Henry, John, Jacob.
Magdalena, Catherine, Elizabeth,

5535, Monroe M. Hochstetler[6], 5530, Nappanee, Ind., and Catherine Hochstetler[6], 5700, were m. July 13, 1901, in Marshall Co., Ind. He was b. Nov. 7, 1882, and she Dec. 6, 1881. Amish church, in which he was ordained a minister May 5, 1910. Gilbert, Jan. 8, 1902—; Maud Ellen, June 9, 1903—; Daniel, Feb. 7, 1906—; Malinda, Aug. 24, 1907—.

5536, Lucinda Hostetler[5], 5516, Orrville, Ohio, was b. Nov. 5, 1862, near Farmerstown, Ohio, and m. Feb. 8, 1885, at Farmerstown, Ohio, by Rev. Fred Mast, John J. Miller, son of John E. and Sarah (Stutzman) Miller, Walnutcreek, Ohio, of fam. 9161. Amish church. Sylvia Jane, Apr. 27, 1887—; Homer, Aug. 17, 1888—; Emma, Jan. 1, 1890—Jan. 12, 1890; Jacob, Sept. 28, 1891—; Hylpa May, Jan. 29, 1894—; Elva Pearl, Mar. 3, 1898—; Effie Iola, July 8, 1904—.

David, Henry, John, Jacob.

5537, David H. Hochstetler[4], 4760, Mt. Ayr, Ind., at death, was b. Aug. 9, 1818, in Somerset Co., Pa., d. Dec. 30, 1885, and m. Susan Yoder who was b. Feb. 13, 1821, and d. Aug. 29, 1886. Bishop in the Amish church. Noah, 5538; Sarah, 5544; Simon, 5552; Fannie, 5558; Valentine, 5565; Susan, 5568; Martin, July 23, 1853—d. at 2 yrs.; Matie, 5575; David, 5577; Lavina, 5580; Dena, 5583.

5538, Noah D. Hochstetler[5], 5537, Arnold, Kansas, at death, was b. June 22, 1841, near Farmerstown, Ohio, d. Sept. 19, 1909, and m. Dec. 21, 1862, in Marshall Co., Ind., by David H. Hochstetler, Elizabeth Miller, dau. of Emanuel H. and Mary (Miller) Miller, Middlebury, Ind. Amish church. Andrew N., 5539; Eli N., 5540; Susanna, 7772; Emanuel, 5541; Samuel, 5542; Lovina, 5543; Four d. small.

5539, Andrew N. Hochstetler[6], 5538, Ordway, Colo., was b. Jan. 20, 1865, in Marshall Co., Ind., and m. Feb. 2, 1887, in Elkhart Co., Ind., by Bishop John L. Miller, Elizabeth Lehman, dau. of Yost and Elizabeth (Stutzman) Lehman, Arnold, Kansas. Amish church. Noah A., Nov. 24, 1887—; Yost A., Sept. 27, 1889—; Fanny A., Jan. 26, 1891—; Magdalena A., Dec. 20, 1892—; John A., July 8, 1894—; Joseph A., Feb. 29, 1896—; David A., Mar. 8, 1898—; Infant dau., Feb. 8, 1900, stillborn; Isaac A., Oct. 21, 1901—; Elizabeth A., June 24, 1903—; Daniel A., May 22, 1905—.

5540, Eli N. Hochstetler[6], 5538, Ordway, Colo., was b. Jan. 26, 1867, in Elkhart Co., Ind., and m. Jan. 5, 1890, at Mt. Ayr, Ind., by Valentine D. Hochstetler, Emma Lehman, dau. of Yost and Elizabeth (Stutzman) Lehman, Arnold, Kansas. Minister in Amish church. Joseph, Nov. 14, 1890—Feb. 18,

1891; Elizabeth, Feb. 3, 1892—; Mary, 7719; Sarah, Jan. 14, 1896—; Dena, Apr. 22, 1898—; Susana, Sept. 2, 1900—; Lydia, Oct. 31, 1902—.

5541, Emanuel N. Hochstetler[6], 5538, Wild Horse, Colo., was b. Feb. 6, 1873, in Marshall Co., Ind., and m. Feb. 6, 1894, in Newton Co., Ind., by Valentine D. Hochstetler, Abbie E. Yoder who was b. Jan. 28, 1872, the dau. of Eli V. and Barbara (Eash) Yoder, Thomas, Okl. Amish church. Eli E., Tuesday, Jan. 17, 1895—; Elizabeth, Wednesday, Aug. 12, 1896—; Edward E., Friday, Aug. 11, 1899—; Barbara E., Wednesday, Apr. 10, 1901—; Emanuel Chester E., Tuesday, Nov. 18, 1902—; Perry E., Wednesday, June 1, 1904—; Mattie E., Tuesday, May 1, 1906—.

Samuel, Noah, David, Henry, John, Jacob.
Barbara, Mattie, Anna, Joseph, Peter, Joseph, Jacob.

5542, Samuel N. Hochstetler[6], 5538, Arnold, Kansas, and Barbara Chupp[7], 7722, were m. July 15, 1907, at Arnold, Kansas, by Yost Lehman. He was b. Apr. 19, 1877, in Newton Co., Ind., and she Jan. 16, 1880. Amish church. Dau., Nov., 1910—.

5543, Lovina Hochstetler[6], 5538, Arnold, Kansas, was b. July 7, 1879, in Newton Co., Ind., and m. Apr. 20, 1905, at Arnold, Kansas, by Yost Lehman, John Lehman, son of Yost and Maria (Miller) Lehman, Arnold, Kansas. Amish church.

5544, Sarah Hochstetler[5], 5537, Mt. Ayr, Ind., was b. Apr. 14, 1843, at Farmerstown, Ohio, and m. June 24, 1866, at Locktown, Elkhart Co., Ind., by Rev. David H. Hochstetler, her father, Daniel Helmuth who was b. Feb. 17, 1842, the son of Frederick and Elizabeth (Miller) Helmuth, Farmerstown, Ohio, at death, of fam. 3004, note. Amish church. Elizabeth, 5545; Susan, 5546; Amos, 5547; Noah, 5548; Dena, 5549; David, 5550; Jerome, 5551.

5545, Elizabeth Helmuth[6], 5544, Arthur, Ill., at death, was b. Apr. 2, 1867, at Bremen, Ind., d. Jan. 9, 1908, and m. Apr. 17, 1892, at Arthur, Ill., by Bishop Daniel J. Beachy, Gideon N. Kaufman, son of Noah A. and Susana (Oesh) Kaufman, Arthur, Ill., at death. Amish church. Susana, Jan. 16, 1893—; Jeptha, Aug. 16, 1894—; Sarah, Apr. 29, 1897—; Amanda, Apr. 7, 1899—Feb. 24, 1900; Magdalena, Apr. 22, 1902—; Daniel, Mar. 23, 1905—.

5546, Susan D. Helmuth[6], 5544, Arthur, Ill., at death, was b. Nov. 17, 1868, at Bremen, Ind., d. Feb. 9, 1905, and m. Jan. 26, 1893, Simon F. Miller, now of Kokomo, Ind., who later m. Dena D. Hochstetler, of fam. 5583. Amish church. Menno, Jan. 30, 1894—; Joas, Sept. 18, 1895—; Alven, Dec. 4, 1896—; Mattie, July 22, 1898—; Daniel, Feb. 22, 1900—; Fannie, Nov. 4, 1901—; Levi, Apr. 17, 1903—.

Amos, Sarah, David, Henry, John, Jacob.
Mary, Barbara, Barbara, Veronica, Henry, John, Jacob.

5547, Amos D. Helmuth[6], 5544, Kokomo, Ind., and Mary A. Briskey[7], 4950, were m. Jan. 11, 1894, at Arthur, Ill., by Bishop David J. Plank. He was b. Dec. 24, 1870, and she July 4, 1874, in Douglas Co., Ill. Amish church. Leah A., Nov. 4, 1894—; Tillie A., Mar. 10, 1896—; Sarah A., Mar. 29, 1897—; Rachel A., Apr. 29, 1900—Feb. 1, 1902; Infant, Oct. 29, 1903; Ammon A., Oct. 7, 1906—; Three infants d. in infancy.

5548, Noah D. Helmuth[6], 5544, Arthur, Ill., was b. Oct. 21, 1872, at Bremen, Ind., and m. Dec. 8, 1892, at Arthur, Ill., by Bishop Daniel J. Beachy, Fannie Hershberger, dau. of Christian and Susan (Miller) Hershberger, Arthur, Ill. Beachy Gen. Fam. 453. Mennonite church. Harry, Dec. 18, 1893—May 6, 1896; Carrie, Oct. 19, 1895—Nov. 21, 1895; Elizabeth, May 22, 1897—; Dena

5541. Eli Yoder, the son of Valentine Yoder and Elizabeth Custer.

Ann, Feb. 12, 1899—Sept. 16, 1900; Katie, Mar. 22, 1900—; Elnora, Dec. 8, 1901—; Drusilla, Aug. 15, 1903—.

5549, Dena D. Helmuth[6], 5544, Mt. Ayr, Ind., was b. Nov. 22, 1874, at Bremen, Ind., and m. Dec. 7, 1899, at Arthur, Ill., by Bishop Daniel J. Beachy, Abraham C. Hershberger, son of Christian P. Hershberger, Arthur, Ill., and Susana Miller (Aug. 17, 1850—Oct. 8, 1895). Beachy Gen. Fam. 453. Amish church. Sarah, Oct. 20, 1900—; Mattie, July 9, 1902—; Amos, Apr. 24, 1904—; Dora, Feb. 5, 1907—.

5550, David D. Helmuth[6], 5544, Mt. Ayr, Ind., was b. Dec. 18, 1876, at Bremen, Ind., and m. Jan. 19, 1902, at White Cloud, Mich., by Bishop Valentine D. Hochstetler, Fannie J. Kaufman, dau. of Jacob A. and Fannie (Miller) Kaufman, White Cloud, Mich. Amish church. Harvey Raymond, Nov. 22, 1902—; Carrie, June 18, 1904—Dec. 18, 1904, poisoning; Irwin, Aug. 2, 1905—; Sarah, Oct. 21, 1906—; Clarie, Mar. 25, 1910—July 15, 1910.

5551, Jerome D. Helmuth[6], 5544, Kansas City, Kansas, was b. July 20, 1879, and m. Sept. 21, 1907, at Hutchinson, Kansas, Emily May Sheets who was b. Mar. 5, 1880.

5552, Simon D. Hochstetler[5], 5537, Arthur, Ill., was b. Mar. 10, 1845, in Holmes Co., Ohio, and m. Jan. 25, 1866, near Goshen, Ind., by David H. Hochstetler, Catherine J. Miller, dau. of Jonas F. Miller who d. Aug., 1891, and Catherine J. Miller who d. Sept. 2, 1894. Deacon in Amish church. Barbara S., 1475; Jonas S., 5553; Valentine S., 5554; Daniel S., 5555; Mary S., 5556; Susanna S., 5557; Simon S., Jan. 21, 1879—; Ezra S., Jan. 21, 1884—; Rudolph S., Mar. 10, 1885—; Jacob S., Apr. 24, 1887—.

Jonas, Simon, David, Henry, John, Jacob.
Emma, Barbara, Catherine, Barbara, Henry, John, Jacob.

5553, Jonas S. Hochstetler[6], 5552, Holmesville, Ohio, and Emma Miller[7], 5285, were m. Dec. 12, 1895, at Mt. Ayr, Ind., by Bishop Valentine D. Hochstetler. He was b. Aug. 21, 1868, in Elkhart Co., Ind., and she Feb. 11, 1878. Amish church. Mary J., June 28, 1898—; Simon J., Oct. 22, 1900—; Amanda J., Feb. 17, 1902—; Joseph J., Jan. 22, 1906—; Martha J., June 12, 1908—.

Valentine, Simon, David, Henry, John, Jacob.
Fannie, Susan, Lydia, Henry, John, Jacob.

5554, Valentine S. Hochstetler[6], 5552, Morocco, Ind., and Fannie D. Miller[6], 5598, were m. Nov. 14, 1896, at Mt. Ayr, Ind., by Valentine D. Hochstetler. He was b. Sept. 23, 1871, in Marshall Co., Ind.

Daniel, Simon, David, Henry, John, Jacob.
Mary, Susan, Lydia, Henry, John, Jacob.

5555, Daniel S. Hochstetler[6], 5552, Fair Oaks, Ind., and Mary Miller[6], 5598, were m. Nov. 21, 1901, at Mt. Ayr, Ind., by Bishop David B. Miller. He was b. May 2, 1873, at Bremen, Ind. Amish church.

5556, Mary S. Hochstetler[6], 5552, Goshen, Ind., was b. June 1, 1875, and m. Moses E. Hershberger. Kate, Jan. 6, 1895—; John, May 8, 1896—; Simon, Nov. 11, 1898—; Lizzie, Apr. 29, 1901—; Barbara, May 14, 1904—; Susan, Jan. 3, 1906—; Eli, Feb. 17, 1909—.

5557, Susanna S. Hochstetler[6], 5552, Middlebury, Ind., was b. Apr. 11, 1877, at Mt. Ayr, Ind., and m. Jan. 25, 1894, at Mt. Ayr, Ind., by Bishop Valentine Hochstetler, Moses E. Chupp, the son of Eli Chupp who was b. Oct. 20, 1819, and d. Aug. 25, 1901, at Goshen, Ind., and Barbara Miller who was b. Mar. 15, 1822, and d. June 12, 1899. Amish church. Catherine, Dec. 5,

---

5550. Jacob A. Kaufman, the son of Abraham Kaufman. Fannie Miller, the dau. of Bishop David Miller, of near Goshen, Ind.

1894—; Eli, July 4, 1897—; Barbara, Apr. 22, 1899—; Mary, Oct. 19, 1901—; Elizabeth, Feb. 14, 1904—; Susanna, Oct. 9, 1906—.

5558, Veronica Hochstetler[5], 5537, Mt. Ayr, Ind., at death, was b. Feb. 4, 1847, at Farmerstown, Ohio, d. Jan. 5, 1893, and m. Nov. 22, 1866, at Bremen, Ind., by Bishop David H. Hochstetler, Elias Gingerich, son of Jacob and Barbara (Miller) Gingerich, Farmerstown, Ohio, of fam. 9150. Amish church. Sarah, 5559; David, 5560; Valentine, Dec. 20, 1872—Dec. 20, 1897, typhoid fever; Isaac, 5561; Elias, 5562; Daniel, 5563; Fanny, 5564.

5559, Sarah Gingerich[6], 5558, Mt. Ayr, Ind., at death, was b. Dec. 16, 1868, d. Jan. 7, 1890, of typhoid fever, and was m. to Peter Weirich. Amanda, Sept. 22, 1889—.

5560, David E. Gingerich[6], 5558, Thomas, Okl., was b. Apr. 19, 1870, and m. Dec. 13, 1894, Annie Miller, dau. of Levi Miller. Millie, Jan. 7, 1896—; Alma, Nov. 12, 1901—; Joni, Dec. 31, 1903—; Annie, Aug. 29, 1906—; Fannie, Sept. 9, 1908—.

5561, Isaac E. Gingerich[6], 5558, Arthur, Ill., was b. Jan. 12, 1875, at Nappanee, Ind., and m. Nov. 18, 1900, at Gibson, Miss., by Rev. A. J. Mast, Elizabeth E. Yoder, dau. of Elias V. and Barbara (Eash) Yoder, Thomas, Okl. Amish church.

Eli, Veronica, David, Henry, John, Jacob.
Mary, John, Leah, Henry, John, Jacob.

5562, Eli E. Gingerich[6], 5558, Kokomo, Ind., and Mary J. Hershberger[6], 5656, were m. Dec. 8, 1904. He was b. Mar. 27, 1878, and she May 10, 1883. Alvin, Sept. 17, 1905—; Naoma, Nov. 4, 1906—; Millie, Feb. 13, 1908—; Lydiann, Apr. 8, 1909—.

Daniel, Veronica, David, Henry, John, Jacob.
Lydia, John, Susan, Susan, Anna, John, Jacob.

5563, Daniel F. Gingerich[6], 5558, Kalona, Iowa, and Lydia J. Bender[7], 4082, were m. Jan. 28, 1904, at Middlefield, Ohio, by Bishop Jacob Byler. He was b. July 10, 1881, at Mt. Ayr, Ind., and she Apr. 27, 1881. Farmer and carpenter. Amish church. Ida, May 10, 1905—; Alma, June 1, 1906—; Elias, Dec. 21, 1907—; Anna, Mar. 24, 1910—.

5564, Fannie Gingerich[6], 5558, Bloomfield, Montana, was b. July 23, 1885, at Mt. Ayr, Ind., and m. Jan. 23, at Wolford, N. D., by Bishop Eli J. Bontrager, Amos J. Miller, the son of John M. D. and Fannie (Lehman) Miller, Adams, Mont. Amish church. Emmett Ivan, Jan. 16, 1909—Mar. 31, 1909.

5565, Valentine D. Hochstetler[5], 5537, Ramona, Mich., was b. Nov. 22, 1848, and m. Matty Hattery. Minister in Amish church. Sarah, 5566; David, 5567.

5566, Sarah V. Hochstetler[6], 5565, Ramona, Mich., at death, was b. Jan. 10, 1879, d. Jan. 20, 1909, and m. Ezra R. Bender. Amish church. Ervin Daniel, Feb. 5, 1904—; Melvin, July 2, 1907—.

David, Valentine, David, Henry, John, Jacob.
Joseph, Lydia,
Mary, Henry, John, Jacob.
Mary, Moses, Rachel,

5567, David V. Hochstetler[6], 5565, White Cloud, Mich., and Mary A. Yoder[6], 5612, were m. Jan. 29, 1905, at White Cloud, Mich., by Bishop Valentine D. Hochstetler. He was b. Oct. 8, 1881, in Newton Co., Ind., and she July 29, 1886. Amish church. Engineer. Lizzie Ann, Nov. 25, 1906—; Bessie, Jan. 21, 1908—Apr. 21, 1908, fits.

5568, Susan Hochstetler[5], 5537, Mt. Ayr, Ind., at death, was b. Dec. 20,

5568. Mr. Miller is the proprietor of the Benjamin B. Miller Medicine Co., Mt. Ayr, Ind., manufacturer of a hog cholera remedy. See fam. 3291.

1850, in Elkhart Co., Ind., d. Jan. 4, 1888, and m. Dec. 28, 1871, in the same county, by Bishop David H. Hochstetler, Benjamin B. Miller, the son of Benjamin D. and Fannie (Mast) Miller, Mt. Ayr, Ind. Amish church. Rudolph, 5569; Mattie, 5570; Fannie, 5571; Martin, 5572; Amanda, 5573; Frances, 5574; Adam, Aug. 27, 1887—.

Rudolph, Susan, David, Henry, John, Jacob.
Laura, Joseph, Elizabeth, Benjamin, John, John, Jacob.

5569, Rudolph B. Miller[6], 5568, Oakland City, Ind., and Laura Schrock[7], 1771, were m. Nov. 5, 1902, at Kokomo, Ind., by Mayor M. A. Brouse. He was b. Nov. 5, 1872, at Nappanee, Ind., and she Feb. 25, 1879. Traveling salesman and farmer. Mennonite church. Bruce Zern, Apr. 16, 1904—.

5570, Mattie Miller[6], 5568, Oakland City, Ind., was b. Aug. 11, 1874, and m. Sept. 20, 1894, Levi M. Miller, son of Levi S. Miller who d. Dec. 25, 1905, and Fannie Chupp. Clarence, July 29, 1895—; Fanny, Dec. 28, 1896—; Jemima, Jan. 3, 1900—; Harold Oliver, Jan. 6, 1904—; Marion Edward, Feb. 16, 1907—.

5571, Fannie Miller[6], 5568, Nappanee, Ind., was b. Aug. 1, 1876, at Mt. Ayr, Ind., and m. in 1895, at Mt. Ayr, Ind., by Valentine Hochstetler, Abraham Kauffman, son of Abraham and Mary Ann (Schrock) Kauffman, Walnutcreek, Ohio, at death. Mennonite church. Ruby, Apr. 25, 1896—; Martin Willis, Nov. 29, 1898—; France, Dec. 10, 1900—; Roy F., Dec. 12, 1903—; Ralph, Oct. 31, 1908—.

Martin, Susan, David, Henry, John, Jacob.
Daniel, Manasses,
Fannie, Henry, John, Jacob.
Magdalena, Catherine, Elizabeth,

5572, Martin B. Miller[6], 5568, Stonington, Colo., and Fannie D. Hochstetler[6], 5700, were m. Feb. 8, 1900. He was b. June 29, 1878, and she Dec. 6, 1881. New Amish church. Monroe, Dec. 31, 1900—; Iva, Sept. 29, 1902—; Mary Margaret, Oct. 2, 1903—; Raymon, Mar. 1, 1905—; Cleo, Mar. 11, 1907—.

5573, Amanda Miller[6], 5568, Bucklin, Kansas, was b. Dec. 6, 1881, and m. Ezekiel Stanley.

Frances, Susan, David, Henry, John, Jacob.
Magdalena, Mary, Mary, Sarah, Anna, John, Jacob.

5574, Frances B. Miller[6], 5568, Adams, Montana, and Magdalena Wagler[7], 3291, were m. Mar. 14, 1907, at Kentland, Ind., by Rev. Howard Billman. He was b. Feb. 4, 1884, at Mt. Ayr, Ind., and she Nov. 8, 1889.

5575, Magdalena D. Hochstetler[5], 5537, Sugarcreek, Ohio, was b. July 28, 1855, at Nappanee, Ind., and m. Dec. 28, 1880, at Shanesville, Ohio, by Christian D. Troyer, Jonas P. Bitschy who was b. Mar. 8, 1860, the son of Peter and Susan (Miller) Bitschy, Sugarcreek, Ohio, of fam. 9167. Beachy Gen. Fams. 143, 138. Amish church, in which her husband is a minister. Susanna, Feb. 7, 1882—; Noah, 5576; Dena, Dec. 22, 1884—; Albert, Aug. 10, 1886—; Lovina, Aug. 15, 1888—; Simon, Feb. 9, 1890—; Katie Ann, May 22, 1892—; Jonas J., Feb. 5, 1894—; Magdalena, Nov. 18, 1896—.

Noah, Mattie, David, Henry, John, Jacob.
Jacob, Sarah, Joseph,
Barbara, Benjamin, John, Jacob.
Elizabeth, Elizabeth, Henry,

5576, Noah J. Beachy[6], 5575, Sugarcreek, Ohio, and Barbara Ada Schrock[7], 4546, were m. Dec. 19, 1907, by Jacob Byler. He was b. July 31, 1883, and she Oct. 19, 1887. Amish church. Owen Earl, Nov. 20, 1908—.

5577, David D. Hochstetler[5], 5537, Ossineke, Mich., was b. Apr. 15, 1859, and m. Sarah Miller, dau. of Eli Miller. Amish church. Martin, 5578; Eli, 5579; William, Mar. 20, 1887—; Mary Ann, Nov. 24, 1889—; Minnie, Jan. 31, 1896—; Amos, June 25, 1898—; Susan, Aug. 25, 1900—.

Martin, David, David, Henry, John, Jacob.
Carolina, Rebecca, Frany, Samuel, John, John, Jacob.

5578, Martin D. Hochstetler[6], 5577, Ramona, Mich., and Carolina D. Schmucker[7], 2527, were m. Dec. 10, 1903, in Marshall Co., Ind., by Bishop Moses J. Burkholder. He was b. Oct. 21, 1881, in Newton Co., Ind., and she July 1, 1887. Amish church.

5579, Eli D. Hochstetler[6], 5577, Middlebury, Ind., was b. Sept. 27, 1884, in Newton Co., Ind., and m. Dec. 30, 1906, at Fair Oaks, Ind., by Bishop David B. Miller, Barbara Chupp, dau. of John E. Chupp, who d. Oct., 1903, at Bristol, Ind., and Margaret Bowman. Amish church.

5580, Lovina Hochstetler[5], 5537, Morocco, Ind., was b. Mar. 20, 1861, in Elkhart Co., Ind., and m. Nov. 18, 1880, in Newton Co., Ind., by Bishop David H. Hochstetler, John Anderson, whose parents are natives of Denmark. Amish church. Infant, Oct. 20, 1881; Simon, 5581; Elizabeth, 5582; Albert, Mar. 2, 1887—; Magdalena, June 26, 1889—; Menno, Feb. 12, 1892—; Noah, Aug. 12, 1894—; Amanda, July 21, 1897—; Valentine, June 4, 1901—; Isaac, May 27, 1903—Aug. 11, 1903.

Simon, Lovina, David, Henry, John, Jacob.
Sarah, Mary, Elizabeth, John, Frany, John, Jacob.

5581, Simon J. Anderson[6], 5580, Garnett, Kansas, and Sarah Mullet[7], 2843, were m. Dec. 18, 1906, in Anderson Co., Kansas, by Jonas Borntrager. He was b. Jan. 2, 1883, in Newton Co., Ind., and she in 1884. Amish church. Lovina, Oct. 11, 1907—.

5582, Elizabeth Anderson[6], 5580, Mt. Ayr, Ind., was b. Nov. 22, 1884, in Colfax Tp., Newton Co., Ind., and m. Feb. 8, 1906, in Jasper Co., Ind., by Rev. Valentine Hochstetler, Phineas S. Miller, son of Simon L. and Mattie (Lantz) Miller, White Cloud, Mich. Amish church. Emma Marie, May 7, 1907—.

5583, Dena D. Hochstetler[5], 5537, Kokomo, Ind., was b. Sept. 20, 1865, and m. Oct. 4, 1906, Simon F. Miller, of fam. 5546, who was b. Aug. 7, 1867.

Lydia, Henry, John, Jacob.

5584, Lydia Hochstetler[4], 4760, Nappanee, Ind., at death, was b. Apr. 5, 1820, in Somerset Co., Pa., d. Nov. 28, 1887, and m. Simon Yoder who was b. Apr. 5, 1813, the son of Daniel and Barbara Yoder. Noah, 5585; Daniel, 5587; Sarah, Feb. 26, 1844—d. in infancy; Henry, 5591; Susan, 5598; Israel, Jan. 17, 1850—d. in infancy; Mary, 5603; Simon, 5606; Joseph, 5612; Lydia, Feb. 6, 1859—d. in infancy; Elias, 5616; Phynis, 5618.

5585, Noah S. Yoder[5], 5584, Middlebury, Ind., was b. Apr. 26, 1840, and m. about 1874, Elizabeth Chupp who was b. Dec. 18, 1842, and d. Aug., 1888, at Brook, Ind., the dau. of Nathaniel Chupp. Nathaniel, 5586.

5586, Nathaniel J. Yoder[6], 5585, Middlebury, Ind., m. Sarah Chupp.

5587, Daniel Yoder[5], 5584, Nappanee, Ind., at death, was b. July 9, 1842, d. Sept. 30, 1891, and m. Nov. 27, 1866, Efa Kauffman who was b. Nov. 17, 1842, and d. Jan. 23, 1888. Salome, 5709; Simon, 5588; Elizabeth, 5589; Lydian, 7679; Daniel, 5590; Emma D., Dec. 16, 1878—Mar. 19, 1894.

5588, Simon D. Yoder[6], 5587, Hubbard, Oregon, was b. Nov. 19, 1869, at Goshen, Ind., and m. Oct. 11, 1907, at the bride's home, by Rev. Jacob D.

5584. The children of Daniel Yoder and Barbara Yoder are: Elias, Jan. 23, 1808; Valentine, Feb. 13, 1809; Elizabeth, Mar. 5, 1810; Cathrina, July 13, 1811; Simon, April 5, 1813; Adam, Dec. 24, 1814; Magdalena, Nov. 19, 1815; Israel, Aug. 7, 1817; Sarah, Aug. 2, 1819; Susanna, Feb. 13, 1821; Isaac, April 23, 1823; Joseph, Mar. 3, 1825; Fronica, Jan. 29, 1828; Jonas, Jan. 15, 1831.

Miller, Fanny Weaver, dau. of Peter and Catherine (Yoder) Weaver, Hubbard, Oregon. Mennonite church.

5589, Elizabeth Yoder[6], 5587, Baltic, Ohio, was b. May 24, 1872, at Nappanee, Ind., and m. Nov. 15, 1891, at Nappanee, Ind., Jacob J. Schlabach, son of Jacob D. and Susan P. (Miller) Schlabach, Sugarcreek, Ohio. Amish church. Ervin J., Apr. 30, 1892—; Simon J., Nov. 24, 1893—Apr. 2, 1896; Mary Ann J., Aug. 30, 1895—Sept. 19, 1895; Andrew J., Feb. 16, 1897—; Lydia J., Jan. 16, 1900—; Emma J., Oct. 12, 1901—; Noah J., Dec. 29, 1903—Dec. 29, 1903; Mattie J., Sept. 9, 1905—; Ella J., Apr. 29, 1907—Apr. 29, 1907; Clarence J., Mar. 17, 1908—; Mabel J., Mar. 9, 1910—.

Daniel, Daniel, Lydia, Henry, John, Jacob.
Drusilla, Susan, Gertrude, Elizabeth, Joseph, John, Jacob.

5590, Daniel D. Yoder[6], 5587, Crystal City, Tex., and Drusilla J. Miller[7], 4585, were m. Nov. 22, 1903, by Cornelius Beachy, in Madison Co., Ohio. He was b. July 3, 1877, in Marshall Co., Ind., and she Dec. 27, 1880, in Holmes Co., Ohio. Amish church. Mabel D., Aug. 5, 1904—; Melvin, July 21, 1907—.

5591, Henry S. Yoder[5], 5584, Spruce, Mich., was b. Sept. 28, 1846, and m. Sarah B. Miller who d. Jan. 17, 1884. Lydia, 5592; Elizabeth, 5593; Joseph, 5594; Simon, 5595; Enos, 5596; Attrennis, 5597.

5592, Lydia H. Yoder[6], 5591, Arthur, Ill., was b. May 28, 1870, at Nappanee, Ind., and m. Jan. 11, 1891, at Arthur, Ill., by Rev. Daniel Beachy, A. M. Diener, son of Andrew and Veronica (King) Diener. Amish church. Fanny, Nov. 14, 1892—; Obed, Mar. 31, 1894—; Menno, Nov. 14, 1895—; Catherine, Sept. 30, 1897—; Reuben, July 13, 1899—; Joel, Oct. 5, 1901—; Ezra, Aug. 21, 1904—; Amos, Aug. 21, 1904—; Andrew, Jan. 2, 1907—.

5593, Elizabeth H. Yoder[6], 5591, Arthur, Ill., was m. to John N. Kauffman. Henry J., Aug. 11, 1895—; Ruhama E., Oct. 19, 1897—; Claudius William, May 23, 1900—; Noah J., Apr. 29, 1903—; Lydia E., Oct. 2, 1905—.

Joseph, Henry, Lydia, Henry, John, Jacob.
Catherine, Joseph, Catherine, Elizabeth, Henry, John, Jacob.

5594, Joseph H. Yoder[6], 5591, Mylo, N. D., and Catherine Schlabach[7], 5208, were m. She was b. Sept. 29, 1874. Henry J.; Simon J.; Nora J.; Mattie J.; Manasses J.; Joseph J.; Tobias J.; Eli J.; Harvey J.

5595, Simon H. Yoder[6], 5591, Spruce, Mich., was m. to Katie Nisley. Joseph S.; Infant.

5596, Enos H. Yoder[6], 5591, Spruce, Mich., was m. to Emma Yoder. Clarence.

Attrennis, Henry, Lydia, Henry, John, Jacob.
Mary, Barbara, Elizabeth, Sarah, Anna, John, Jacob.

5597, Attrennis H. Yoder[6], 5591, Fair Oaks, Ind., and Mary Schwartz[7], 3212, were m. Dec. 27, 1900, by Rev. John Schmucker. He was b. Dec. 9, 1878, and she Dec. 15, 1878, in Allen Co., Ind. Amish church. Rosina, Oct. 19, 1901—; Christian, Mar. 7, 1903—; Silva, Sept. 28, 1905—; Sarah, Sept. 15, 1907—.

5598, Susana Yoder[5], 5584, Morocco, Ind., at death, was b. Jan. 22, 1848, d. July, 1909, and m. David B. Miller. Lydia, 4951; Manasses, 5599; Phenas, 5600; David, 5601; Fannie, 5554; Dena, 5602; Mary, 5555; Susanna; Jesse; Noah; Elizabeth.

5599, Manasses Miller[6], 5598, Fairview, Mich., was b. in 1871, and m. Feb. 22, 1903, Anna J. Troyer, dau. of Jeremiah D. and Mary E. (Miller) Troyer, Fairview, Mich. Amish church. Albert M., 21, 1904—; Infant, June 9, 1908—.

5600, Phenas Miller[6], 5598, Ind., at death, was m. to Fannie Stutzman.

David, Susan, Lydia, Henry, John, Jacob.
Magdalena, Saloma, Susanna, Sarah, Anna, John, Jacob.

5601, David B. Miller[6], 5598, Fair Oaks, Ind., and Magdalena Chupp[7], 3180, were m. Dec. 25, 1896, at Surrey, Ind., by Valentine Hochstetler. She was b. Sept. 2, 1878, at Surrey, Ind. Essie, Aug. 16, 1897—; Malinda, Aug. 16, 1900—; Goldie, July 19, 1905—; William, May 30, 1908—.

5602, Dena Miller[6], 5598, Bloomfield, Montana, was b. Aug. 19, 1878, and m. Aug. 21, 1895, Jacob D. Chupp, son of David and Fanny (Miller) Chupp, Radisson, Wisconsin. Amish church. Jesse, Apr. 10, 1897—; Enos, Oct. 19, 1898—; Mollie, Dec. 30, 1900—; Susanna, Mar. 27, 1903—; Sevilla, Oct. 22, 1905—; Clarence, Oct. 6, 1907—; Fanny, Nov. 29, 1909—.

5603, Mary Yoder[5], 5584, Nappanee, Ind., was b. Dec. 19, 1851, and m. Apr. 6, 1871, in Marshall Co., Ind., by Bishop David Hochstetler, Eli J. Miller who was b. Sept. 27, 1847, in Holmes Co., Ohio, and d. Aug. 25, 1905, the son of John and Mattie Miller, Walnutcreek, Ohio, of fam. 9159. Amish church. Mattie, 5532; Sarah, 6317; Moses, 5604; Lydia, 7674; John, 5605; Jonas, Jan. 6, 1886—May 1, 1889; Emma, June 12, 1888—; Marianna, 5736; Eli, Jan. 2, 1892—; Goldia, Mar. 27, 1895—.

Moses, Mary, Lydia, Henry, John, Jacob.
Sarah, Christian, Elizabeth, Joseph, Peter, Joseph, Jacob.

5604, Moses E. Miller[6], 5603, Wakarusa, Ind., and Saran C. Schlabach[7], 7672, were m. He was b. Sept. 3, 1876, and she Dec. 15, 1875. Dealer in oil, paint, felt and shingle roof paint. Amish church. Silvia, Dec. 20, 1899—Dec. 10, 1900; Emanuel M., Sept. 11, 1901—; Manasses M., July 10, 1903—; Fanny, Aug. 29, 1904—; Mary, Aug. 29, 1904—Aug. 30, 1904; Eli M., Feb. 18, 1906—Feb. 23, 1906; Melvin M., May 25, 1908—; Elva M., May 25, 1908—; Milo, Aug. 2, 1910—.

5605, John E. Miller[6], 5603, Arthur, Ill., was b. Feb. 22, 1882, at Burlington, Ind., and m. Dec. 10, 1905, by Daniel J. Beachy, Katie D. Yutzy, dau. of Daniel C. and Elizabeth P. (Miller) Yutzy, Arthur, Ill. Amish church. Sarah, Sept. 19, 1906—; Mary Ann, Nov. 5, 1907—; Ida, Feb. 15, 1909—.

5606, Simon S. Yoder[5], 5584, Middlefield, Ohio, was b. Sept. 25, 1853, in Elkhart Co., Ind., and m. Dec. 25, 1877, by John Daerschuk, Barbara Coblentz, dau. of Andrew and Mary (Schlabach) Coblentz, Sugarcreek, Ohio. Amish church. Phenis, 5607; John Henry, 5608; Mary Ann, 5609; Andrew, 5610; Lydia, 7267; Simon Peter, May 28, 1887—; Sarah, 5611; Catherine, Apr. 2, 1892—; Emma, May 22, 1894—; Susan, May 18, 1896—; Joseph, Apr. 1, 1898—; Barbara, Mar. 14, 1902—; Ida, Feb. 11, 1905—.

Phenis, Simon, Lydia, Henry, John, Jacob.
Susan, Mary, Susan, Henry, John, Jacob.

5607, Phenis B. Yoder[6], 5606, Burton, Ohio, and Susan D. Miller[6], 5711, were m. Feb. 20, 1901, in Geauga Co., Ohio, by Jacob Byler. He was b. Sept. 1, 1878, in Holmes Co., Ohio, and she Apr. 20, 1878, at Shanesville, Ohio. Amish church.

5608, John Henry Yoder[6], 5606, Middlefield, Ohio, was b. Sept. 17, 1872, at Sugarcreek, Ohio, and m. Jan. 10, 1901, by David Miller, Clara Barkman, dau. of Peter and Rachel (Yoder) Barkman, Middlefield, Ohio. Mennonite church.

5609, Mary Ann Yoder[6], 5606, Middlefield, Ohio, was b. July 28, 1881, and m. Dec. 1, 1899, at Middlefield, Ohio, by Bishop Simon Mast, William A. Byler, who was b. Aug. 17, 1876, at New Wilmington, Pa., the son of Adam D. and Anna (Bender) Byler, Middlefield, Ohio. Amish church. Henry W., Jan. 16, 1900—; Simon W. Oct. 5, 1901—; Felty W., Oct. 8, 1903—; Rudy W., Jan. 18, 1906—; William W., Jan. 8, 1908—.

Andrew, Simon, Lydia, Henry, John, Jacob.
Sarah, Anna, Sarah, Emanuel, Fanny, John, John, Jacob.

5610, Andrew S. Yoder[6], 5606, Yoder, Kansas, and Sarah Yoder[8], 2356, were m. Nov. 9, 1905. He was b. Aug. 20, 1883, and she Nov. 8, 1881. Amish church. Mahala, Nov. 16, 1906—; Infant son, July 11, 1908—Sept. 21, 1908.

5611, Sarah S. Yoder[6], 5606, Middlefield, Ohio, was b. June 18, 1889, and m. Rudolph Detweiler. Alma, Mar. 19, 1907—; Freeman, Sept. 9, 1908—.

Joseph, Lydia, Henry, John, Jacob.
Mary, Moses, Rachel, Henry, John, Jacob.

5612, Joseph S. Yoder[5], 5584, White Cloud, Mich., and Mary Borkholder[6], 5413, were m. Mar. 23, 1879, in Marshall Co., Ind., by John Miller. He was b. Jan. 7, 1857, and she Aug. 25, 1861. Amish church. Henry, 5613; Sarah, 5614; Simon, Aug. 24, 1883—; Joseph, 5615; Maryann, 5567; Elias, Dec. 26, 1887—; Lydia, Apr. 5, 1889—; Lovina, Mar. 26, 1890—; Jonas, Sept. 11, 1892—; Silvanus, Oct. 26, 1894—; Ella May, Feb. 2, 1896—; Alvin, May 8, 1897—; Moses, May 28, 1901—.

5613, Henry J. Yoder[6], 5612, Woodburn, Oregon, was b. Dec. 20, 1879, at Nappanee, Ind., and m. Oct. 18, 1900, by Bishop Amos P. Troyer, Lydia E. Roth who was b. Aug. 12, 1874, the dau. of Joseph R. and Mary (Egli) Roth, Woodburn, Oregon. Amish church. Sarah Viola, July 27, 1901; Joseph Henry, June 22, 1902—; Amos Alvin, Apr. 1, 1904—Oct. 19, 1904; Mary Amanda, Aug. 13, 1906—.

5614, Sarah Yoder[6], 5612, Aurora, Oregon, was b. June 5, 1882, and m. Mar. 9, 1902, John Rogie who was b. Feb. 13, 1873. Infant son, Oct. 21, 1904; Emma May, Oct. 16, 1906—.

Joseph, Lydia,
Joseph, Henry, John, Jacob.
Mary, Moses, Rachel,
Emanuel, Jonathan,
Susan, Benjamin, John, Jacob.
Susan, John, John,

5615, Joseph Yoder[6], 5612, White Cloud, Mich., and Susan B. Hochstetler[6], 6507, were m. Mar. 19, 1908. He was b. Jan. 20, 1885, and she Sept. 7, 1887. Katie, Jan. 5, 1909—.

Elias, Lydia, Henry, John, Jacob.
Elizabeth, Joseph, Anna, Frany, John, Jacob.

5616, Elias Yoder[5], 5584, Arthur, Ill., and Elizabeth Helmuth[6], 3033, were m. Dec. 24, 1885, at Arthur, Ill., by Daniel J. Beachy. He was b. May 6, 1861, near Nappanee, Ind., and she June 10, 1867, in Holmes Co., Ohio. Tillie, 5617; Gideon, Aug. 9, 1889—Oct. 15, 1898; Fannie, Jan. 22, 1891—; Jannie, Aug. 19, 1893—; Lovina, Aug. 9, 1900—; Elva, Aug. 20, 1902—; Sylvin, Sept. 30, 1903—Oct. 14, 1903; Sylvia, Sept. 30, 1903—Oct. 18, 1903; Mary Alice, Dec. 15, 1904—.

5617, Tillie E. Yoder[6], 5616, Arthur, Ill., was b. Sept. 22, 1887, at Arthur, Ill., and m. Oct. 23, 1905, at Arthur, Ill., by Rev. S. T. Reynolds, Fred E. Malicote, son of J. D. and Leah E. (Lindsey) Malicote, Arcola, Ill. Methodist church. Fannie Elizabeth, Aug. 1, 1906—.

5618, Phineas S. Yoder[5], 5584, Spruce, Mich., was b. Sept. 26, 1863, in Elkhart Co., Ind., and m. Mar. 18, 1883, Catherine B. Mullet who was b. Sept. 25, 1858, in Holmes Co., Ohio, the dau. of Benedick Mullet. Amos P., Nov. 24, 1884—; Eva P., Feb. 21, 1886—; Lydia P., Apr. 14, 1887—; Benedick P., July 8, 1890—; Mary Ann P., Dec. 31, 1892—; Henry P., May 22, 1894—; Simon P., Feb. 28, 1895—; Daniel P., Dec. 8, 1896—.

Leah, Henry, John, Jacob.

5619, Leah Hochstetler[4], 4760, Charm, Ohio, at death, was b. Oct. 17,

1821, d. Jan. 14, 1898, and m. (1) Peter Hershberger, of fam. 4569, note, who d. July, 1867. Amish church. Beachy Gen. Fam. 204. Levi, 4620; Dinah, 2850; Daniel, 5627; Samuel, 5636; Lydia, 5637; Noah, 5641; Eli, 5645; Sarah, 5653; Peter, 5654; John L., 5656; Seth P., 5658; Joseph, 5659. She m. (2) Christian Farmwald. See fam. 5627.

Levi, Leah, Henry, John, Jacob.
Mary, Susan, John, Frany, John, Jacob.

5620, Levi P. Hershberger[5], 5619, Hubbard, Oregon, and Mary Erb[6], 2847, of the same address at death, were m. Feb., 1862, at Shanesville, Ohio. He was b. Aug. 29, 1841, in German Tp., Holmes Co., Ohio. She d. July 7, 1908. Mennonite church. Benjamin, May 5, 1863—Dec. 17, 1864; Fanny, Mar. 1, 1865—Aug. 14, 1865; Peter I., Aug. 11, 1867—, Woodburn, Oregon; Sarah, 5621; Noah, 5622; Infant son, July 2, 1874—July 6, 1874; Mary, 5623; Levi L., 5624; Daniel, 5625; John W., 5626.

5621, Sarah Hershberger[6], 5620, Hubbard, Oregon, was b. Aug. 30, 1868, and m. Feb. 27, 1887, E. S. Miller.

5622, Noah Hershberger[6], 5620, Hubbard, Oregon, was b. Dec. 9, 1870, and m. Nov. 25, 1899, Hettie Welty, dau. of Ulrich and Annie (Bare) Welty, Nappanee, Ind. Mary Minerva, Nov. 28, 1900—.

5623, Mary Ann Hershberger[6], 5620, Zion City, Ill., was b. Oct. 15, 1875, and m. Feb. 3, 1897, Robert Murdoch who was b. May 10, 1873. Robert Hershberger, Oct. 2, 1901—; Mary Jean Amelia, May 19, 1905—; Paul Jerome, Feb. 9, 1909—.

5624, Lee L. Hershberger[6], 5620, Hubbard, Oregon, was b. Apr. 1, 1878, at Burlington, Ind., and m. Jan. 12, 1908, at Elmira, Oregon, by Rev. C. C. Curtis, Retta May Bradford who was b. Apr. 17, 1883, the dau. of Joseph and Harriet Hannah (Bentley) Bradford, Elmira, Oregon. Steam engineer and seed merchant. Methodist church. Mary Harriett, Apr. 8, 1909—.

5625, Daniel W. Hershberger[6], 5620, Hubbard, Oregon, was b. Nov. 13, 1880, and m. Dec. 25, 1908, Rachel Burk.

5626, John W. Hershberger[6], 5620, Hubbard, Oregon, was b. Oct. 22, 1883, and m. Apr. 17, 1907, Ruth Martin.

5627, Daniel P. Hershberger[5], 5619, Shipshewana, Ind., was b. Dec. 29, 1843, in Holmes Co., Ohio, and m. Mar. 4, 1866, Magdalena Farmwald who was b. June 10, 1847, in Holmes Co., Ohio. Mennonite church. Hiram H., 5628; Ephraim D., 5629; Mary E., 5630; Julia, 5631; Chancy F., 5632; Amanda M., 5633; Fannie E., 5634; Uriah S., 5635; Daniel C., Oct. 13, 1884—; Leo D., June 28, 1889—.

5628, Hiram D. Hershberger[6], 5627, Goshen, Ind., was b. Dec. 4, 1866, and m. Nov. 22, 1894, Della Hudson who was b. Aug. 9, 1876, at Goshen, Ind. Traveling salesman. Maud M., Feb. 7, 1896—Aug. 15, 1896; Todd M., Feb. 20, 1897—; Hubert R., Feb. 1, 1899—May 7, 1902.

5629, Ephraim D. Hershberger[6], 5627, Kalona, Iowa, was b. Dec. 14, 1868, and m. Nov. 28, 1895, Dorinda Kempf who was b. Sept. 6, 1869. Guy F., Dec.

5624. Joseph Bradford, the son of Turner Bradford who lived in New Brunswick, N. S., and d. at Mostin, Wis. Harriet H. Bently, the dau. of John W. Bentley who was b. in New York, and d. July 27, 1905, aged 85, at Elmira, Oregon, and Patience Smith, a native of England and living at Elmira, Oregon.

5627. Magdalena Farmwald, the dau. of Christian Farmwald who was b. May 15, 1821, in Somerset Co., Pa., and d. May 21, 1902, and m. Dec. 25, 1840, Katherine Troyer who was b. Aug. 3, 1822, and d. April 10, 1874. See fam. 5619.

3, 1896—; Cora E., Dec. 9, 1899—; Jason G., Aug. 23, 1901—; Ralph W., June 12, 1903—; Barbara A., May 31, 1905—; Mary M., Jan. 5, 1908—.

5630, Mary Ellen Hershberger[6], 5627, Stettler, Alberta, Canada, was b. Jan. 25, 1871, and m. Apr. 15, 1903, John C. Aeby who was b. Feb. 13, 1867, in Switzerland. Roger, Oct. 14, 1905—Aug. 1, 1906; Alice, Dec. 15, 1906—.

5631, Julia Hershberger[6], 5627, Elkhart, Ind., was b. Jan. 25, 1873, and m. (1) July 4, 1895, Clinton O. Starner who was b. Apr. 20, 1872. M. (2) Jacob Bell.

5632, Chancy F. Hershberger[6], 5627, Happy, Texas, was b. May 26, 1875, and m. Dec. 14, 1900, Mary E. Yoder who was b. Sept. 23, 1879. Viola F., Mar. 18, 1903—; Mabel E., Dec. 19, 1904—; Velma M., Feb. 16, 1907—.

5633, Amanda M. Hershberger[6], 5627, Monee, Ill., was b. June 3, 1877, and m. Mar. 23, 1900, August G. Deutsche who was b. Nov. 30, 1876. Ruth A., Jan. 10, 1901—; Bernice I., Apr. 21, 1903—; Daniel T., Dec. 18, 1904—; Elsie A., Jan. 1, 1907—.

5634, Fannie E. Hershberger[6], 5627, Chicago, Ill., was b. Nov. 22, 1879, and m. Apr. 16, 1903, Seibert O. Stimes who was b. Oct. 3, 1870. Kenneth V., Feb. 23, 1908—.

5635, Uriah S. Hershberger[6], 5627, White Pigeon, Mich., was b. Jan. 15, 1882, and m. Aug. 12, 1905, Ethel Platz who was b. Apr. 14, 1887. Laborer.

5636, Samuel P. Hershberger[5], 5619, Jennings, Oklahoma, was m.

5637, Lydia Hershberger[5], 5619, McGrawsville, Ind., at death, was b. Feb. 16, 1848, d. May 12, 1886, and m. Moses J. Yoder who was b. June 12, 1845. Beachy Gen. Fam. 205. Amish church. Leah, 5638; Emanuel, Apr. 25, 1873—Sept. 28, 1874; Jacob M., 5639; Fanny M., Feb. 14, 1877—; Mary, June 27, 1880—; Sarah, 5640; Catherine, Sept., 1884—July, 1885.

5638, Leah Yoder[6], 5637, Lovington, Ill., was b. Feb. 26, 1872, and m. Oct. 6, 1889, Isaac N. Kauffman who was b. Sept. 21, 1865. William, Nov. 23, 1891—; Lucy, Apr. 8, 1893—; Susanna, Mar. 31, 1895—; Sarah, Jan. 28, 1897—; Emma, Dec. 19, 1899—Mar., 1902; Matilda, May 2, 1901—; Dora, Jan. 6, 1903—; Mary, Aug. 31, 1905—; Mattie, May 21, 1908—; Infant son, Aug. 16, 1910—Aug. 21, 1910.

5639, Jacob M. Yoder[6], 5637, Elmira, Mich., was b. Mar. 1, 1875, and m. Nov. 12, 1896, Annie Kauffman, dau. of Jacob J. and Elizabeth (Neff) Kauffman, Fairview, Mich. Amish church. Bessie Hannah, Oct. 9, 1898—; Lewis Reuben, Aug. 25, 1900—; Elizabeth, May 11, 1904—; Ida May, Dec. 24, 1908—.

5640, Sarah Yoder[6], 5637, McGrawsville, Ind., was b. Mar. 11, 1882, and m. Sept. 23, 1900, David E. Kauffman, son of Jacob J. and Elizabeth (Neff) Kauffman, Comins, Mich. Amish church.

5641, Noah P. Hershberger[5], 5619, Eldridge, Mich., at death, was b. May 10, 1850, near Charm, Ohio, d. June 25, 1909, and m. Oct. 10, 1876, in Holmes Co., Ohio, by John H. Shutt, J. P., Malinda Luke, dau. of Peter Luke who d. Apr. 28, 1906, and Mary Knepp, Sugarcreek, Ohio. Peter Wellington, 5642; Ida Alzona, 5643; Edrianus Winfield, May 6, 1881—Apr. 7, 1904; Wilbert Arledus, Aug. 31, 1883—; Thomas Grover, Sept. 22, 1884—Aug. 8, 1888; William Albert, Feb. 17, 1886—; Zorelda Frances, 5644; Ephraim, Jan. 24, 1889—; Eli

---

5641. Peter Luke, the son of John Luke, who d. July 25, 1870, at Farmerstown, Ohio, aged 85 y. 5 m. 7 d. and Magdalena Shutt, who d. Aug., 1872, aged about 75 y. Mary Knepp, the dau. of John Knepp, Farmerstown, Ohio, and his wife, who was a Price.

Jackson, June 10, 1890—Sept. 16, 1899; John David, Jan. 7, 1892—; Martin Elmer, Mar. 31, 1893—; Russell W., Nov. 5, 1895—.

5642, Peter Wellington Hershberger[6], 5641, Koler, Oregon, was b. Jan. 28, 1878, at Farmerstown, Ohio, and m. Oct. 8, 1905, at Grants Pass, Oregon, Ida Lockwood, dau. of Thomas K. and Perdita (Waggle) Lockwood, Grants Pass, Oregon. Steam engineer and millwright. Postmaster.

5643, Ida Alzona Hershberger[6], 5641, Walkerville, Mich., was b. Dec. 19, 1879, and m. Dec. 15, 1896, William Oscar Dietz, the son of Joel Dietz who d. Sept. 12, 1907, at Walkerville, Mich., and Lydia Dunkelberger. Maude Ellen, May 12, 1898—; Martin Merlin, June 16, 1900—Sept. 5, 1903; William Edward, Mar. 15, 1904—; Albert Neil, Feb. 9, 1907—.

5644, Zorelda Frances Hershberger[6], 5641, Hart, Mich., was b. Oct. 14, 1887, and m. Nov. 1, 1906, Orel Perry. Max H., Aug. 29, 1908—; Virgia, Dec. 17, 1909—.

5645, Eli P. Hershberger[5], 5619, Mishler, Ohio, was b. Dec. 13, 1851, at Charm, Ohio, and m. Nov. 21, 1875, near New Bedford, Ohio, by Daniel Frank, Esq., Sarah Rebecca Stahl, dau. of Levi J. and Mary (Snyder) Stahl. Deacon in German Baptist church. William Albert, 5646; Robert Boyd, 5647; Mary Leah, 5648; Urias Delton, 5649; Nettie Jane, 5650; Bessie May, 5651; Jennie, 5652; Ida Catherine, June 23, 1891—1891; Cora Etta, Jan. 28, 1893—; John Walter, Mar. 22, 1895—; Maggie Bell, Nov. 27, 1897—; Eliza Ellen, May 25, 1899—.

5646, William Albert Hershberger[6], 5645, Millersburg, Ohio, was b. Mar. 20, 1876, and m. Dec. 30, 1897, Katie E. Miller who was b. July 17, 1872, and d. June 10, 1908, the dau. of Levi D. and Susan (Mast) Miller, Millersburg, Ohio. Irwin M., Feb. 7, 1899—; Vernon L., May 10, 1900—; Lulu, Mar. 17, 1902—; Sarah S., June 30, 1903—; Levi M., Oct. 19, 1904—; Mabel F., Nov. 5, 1905—; Wilber E., Apr. 3, 1907—.

5647, Robert Boyd Hershberger[6], 5645, Mishler, Ohio, was b. Apr. 17, 1878, at Charm, Ohio, and m. Apr. 7, 1901, at Middlebranch, Ohio, by Rev. Noah Longanecker, Keturah S. Fausnight, dau. of George and Sarah (Bilger) Fausnight, Middlebranch, Ohio. German Baptist church. Emory Robert, Feb. 17, 1902—Apr. 7, 1903; Sarah Tola, Nov. 15, 1903—; Joyce Naomi, Dec. 5, 1905—; George Rollin, Sept. 14, 1907—; Eli Raymond, July 11, 1909—.

5648, Mary Leah Hershberger[6], 5645, Hartville, Ohio, was b. Dec. 31, 1879, and m. Jan. 27, 1901, Edward Royer, son of Urias and Sarah (Bolinger) Royer, Hartville, Ohio. German Baptist church. Sarah Marie, Oct. 25, 1901—.

5649, Urias Delton Hershberger[6], 5645, Canton, Ohio, was b. Jan. 1, 1882, and m. June 21, 1903, Anna May Brumbaugh, dau. of Isaac D. and Sarah Elizabeth (McDaniel) Brumbaugh, Hartville, Ohio. Thelma Grace, July 2, 1908—.

5650, Nettie Jane Hershberger[6], 5645, Mogadore, Ohio, was b. Mar. 1, 1884, in Holmes Co., Ohio, and m. Sept. 14, 1902, in Portage Co., Ohio, by Rev. Jacob Mishler, John Fausnight, son of George and Sarah (Bilger) Fausnight, Middlebranch, Ohio. Chorister and member of German Baptist church. William Albert, Oct. 12, 1903—; Roger Robert, Dec. 3, 1905—Aug. 6, 1907; Bertha Rebecca, Nov. 2, 1908—.

5651, Bessie May Hershberger[6], 5645, 822 Raymond St., Akron, Ohio, was b. Feb. 14, 1887, and m. Mr. Fry.

5652, Jennie Hershberger[6], 5645, Millersburg, Ohio, was b. Apr. 8, 1889, near Charm, Ohio, and m. Sept. 6, 1908, near Mishler, Ohio, by Rev. S. S. Shoemaker, Edwin L. Miller, son of Levi and Susanna (Mast) Miller. German Baptist church.

5653, Sarah Hershberger[5], 5619, Bakersville, Ohio, at death, was b. June 29, 1854, d. June 15, 1894, and m. Feb. 19, 1880, Daniel M. Kauffman, now of Dundee, Ohio. Sarah D., June 14, 1894—.

5654, Peter P. Hershberger[5], 5619, Baltic, Ohio, was b. Apr. 29, 1856, near Charm, Ohio, and m. Jan. 1, 1882, by Bishop Moses Beachy, Mary S. Yoder, b. Jan. 13, 1862, the dau. of Samuel J. and Elizabeth (Beachy) Yoder. Beachy Gen. Fams. 296, 291. Amish church. Carolina P., 7690; Elizabeth P., Apr. 23, 1885—; Naoma, 5655; Mary P., Dec. 19, 1889—; John P., Sept. 1, 1891—; Veronica P., Oct., 1893—; Lydia P., May 2, 1896—.

5655, Naomi Hershberger[6], 5654, Lakeville, Ind., was b. Apr. 12, 1887, and m. 1904, John M. Maier. Lawrence, Aug. 30, 1905—.

5656, John L. Hershberger[5], 5619, Arthur, Ill., was b. Feb. 11, 1858, in Holmes Co., Ohio, and m. Feb. 2, 1879, by Bishop Jonas J. Kauffman, Naoma J. Miller who was b. Aug. 30, 1858, the dau. of Joel and Barbara (Yoder) Miller, Arthur, Ill. Beachy Gen. Fams. 757, 206, 254. Lydia, 3229; Emma, 3233; Daniel, Mar. 6, 1882—Jan. 10, 1883; Mary, 5562; Dennis, 5657; Albert J., May 22, 1889—; Tillie J., Apr. 9, 1891—; Peter J., Mar. 4, 1896—July 25, 1897.

5657, Dennis J. Hershberger[6], 5656, Kokomo, Ind., was b. Aug. 4, 1884. in Moultrie Co., Ill., and m. Jan. 23, 1908, by Daniel Beachy, Katie S. Miller who was b. Feb. 25, 1880, the dau. of Stephen I. and Katie (Yoder) Miller, Arcola, Ill. Amish church.

Seth, Leah, Henry, John, Jacob.
Susanna, Yost, Maria, Elizabeth, Henry, John, Jacob.

5658, Seth P. Hershberger[5], 5619, Shipshewana, Ind., and Susanna Miller[7], 5059, were m. Jan. 29, 1895. He was b. Jan. 21, 1860, and she June 29, 1868. Anna Leah, Feb. 9, 1896—; Peter, Dec. 8, 1898—Jan. 31, 1898; Thomas Yost, Sept. 28, 1902—; Dora, Sept. 16, 1906—.

5659, Joseph P. Hershberger[5], 5619, Harper, Kansas, was b. Oct. 26, 1861, and m. Jan. 12, 1882, by Levi J. Diets, J. P., Sarah S. Gonser who was b. Sept. 15, 1861, and d. Nov. 29, 1901. Beachy Gen. Fam. 207. Mennonite church. Jennie C., Nov. 11, 1882—Feb. 2, 1889; Harry E., 5660; Lola E., 5661; Clara A., Oct. 14, 1892—Nov. 4, 1892; Ralph G., July 26, 1895—; Elmer D., Sept. 13, 1899—; Elva M., Sept. 13, 1899—; Joseph A., Aug. 19, 1901—. M. (2) July 9, 1903, Lizzie Brenneman, of Orrville, Ohio, who was b. Aug. 14, 1858.

5660, Harry Edward Hershberger[6], 5659, Harper, Kansas, was b. Jan. 31, 1884, and m. Aug. 24, 1902, Sarah Dora Knutson, dau. of Jacob and Mary (Cox) Knutson. Merl Rex, Feb. 16, 1903—; Ralph Henry, Aug. 15, 1904—; Joseph Edward, May 9, 1908—.

5661, Lola E. Hershberger[6], 5659, Harper, Kansas, was b. June 13, 1888, and m. Mar. 25, 1905, Samuel E. Fausnight, son of George and Sarah (Bilger) Fausnight, Middle Branch, Ohio. Church of the Brethren. Alverna Lucille, Aug. 29, 1906—Dec. 16, 1906; Glenn Gonser, Jan. 4, 1908—.

Noah, Henry, John, Jacob.

5662, Noah H. Hochstetler[4], 4760, Farmerstown, Ohio, at death, was b. Mar. 20, 1823, in Somerset Co., Pa., d. Mar. 16, 1903, and m. Barbara Schrock who was b. Mar. 17, 1825, d. Nov. 18, 1897, the dau. of John Schrock whose wife was a Gerber, of fams. 1683, note, 9175. Amish church. Francis, 5663; Susanna, 1993; Alexander, 5668; Magdalena, June 9, 1848—Sept. 8, 1868; Carolina, 3910; Isaiah, 5674; Sarah, 3882, 4475; John, 5677; Drusilla, Sept. 10, 1857—Aug. 2, 1858; Abraham, 5680; Nathaniel, 5682; Henry N., 5683; Noah William, 5684.

5663, Francis Hostetler[5], 5662, Amboy, Ind., was b. Feb. 27, 1844, near Farmerstown, Ohio, and m. Sept. 5, 1867, at Walnutcreek, Ohio, by Rev. Moses

Miller, Mary M. Lenhart, dau. of Peter and Elizabeth (Eric) Lenhart, Walnutcreek, Ohio. Mennonite church. William, 5664; Abraham, July 17, 1870—Dec. 17, 1872; Noah, 5665; Elizabeth, Aug. 21, 1874—; Alice E., Jan. 4, 1877—; Barbara J., 5666; Lillian A., 5667; Dalite A., Feb. 5, 1885—; Minnie L., Aug. 16, 1887—.

5664, William Hostetler[6], 5663, Amboy, Ind., at death, was b. June 23, 1868, at Walnutcreek, Ohio, d. June 24, 1905, of Brights disease, and was m. to Ida M. Julian.

5665, Noah Hostetler[6], 5663, Bangor, Mich., was b. Aug. 2, 1872, and m. Oct. 6, 1903, Mary Nixon, dau. of Jess Nixon, Boothville, West Va., and Nancy Spohn. Georgia Madalene, Nov. 9, 1904—; Frederick Wayne, Mar. 7, 1907—.

5666, Barbara Jemima Hostetler[6], 5663, Amboy, Ind., was b. Apr. 6, 1880, at Plevna, Ind., and m. by Rev. Enis Draper, Eli C. Ridgway, the son of Rudolph and Rachel E. (Overman) Ridgway. Friends church. Katrina Merrle, Dec. 11, 1897—; Frances Gulielma, Oct. 8, 1900—; Maurice Ray, Aug. 14, 1902—; Rachel Elizabeth, Apr. 6, 1904—; Mary Ellen, Sept. 23, 1906—.

5667, Lillian Addah Hochstetler[6], 5663, Robinson, Ill., was b. Nov. 27, 1882, near Amboy, Ind., and m. May 29, 1906, at Greentown, Ind., by Rev. Charles E. Desbro, Frederick W. Constable, son of Emanuel and Mary (Lawrence) Constable. Christian church. Gordon Keith, Aug. 31, 1907—.

5668, Alexander Hostetler[5], 5662, Baltic, Ohio, was b. Aug. 27, 1846, at Farmerstown, Ohio, and m. Dec. 22, 1870, at Walnutcreek, Ohio, by Rev. David Beachy, Sarah Stutzman, dau. of Christian and Magdalena (Mast) Stutzman, Walnutcreek, Ohio. Mennonite church. Martha, 5669; Abner, 5670; Alvin, 5671; Barbara Ellen, 1843; Mary Elizabeth, 5672; Lloyd, 5673; Iva Sophia, Jan. 28, 1888—; Infant son, Mar. 22, 1892—Mar. 24, 1892.

5669, Martha Hostetler[6], 5668, Baltic, Ohio, was b. Oct. 11, 1871, near Walnutcreek, Ohio, and m. Jan. 24, 1897, near Farmerstown, Ohio, by Bishop Moses A. Mast, Albert Farver, the son of Solomon and Drusilla (Schrock) Farver, Walnutcreek, Ohio. Amish church. Iva, Aug. 18, 1898—; Leroy, Aug. 16, 1902—; Paul, Mar. 9, 1910—.

Abner, Alexander, Noah, Henry, John, Jacob.
Minerva, Aaron, Abraham, Magdalena, Anna, John, Jacob.

5670, Abner Hochstetler[6], 5668, Shanesville, Ohio, and Minerva Mast[7], 3882, were m. Mar. 11, 1900, at Shanesville, Ohio, by Bishop Moses A. Mast. He was b. Apr. 25, 1873, near Farmerstown, Ohio, and she Oct. 25, 1877, near Shanesville, Ohio. Mennonite church. Anna, Feb. 7, 1901—; Durbin, Nov. 22, 1906—; Elsie, July 8, 1908—; Elbert, Aug. 23, 1910—.

5671, Alvin Hostetler[6], 5668, Shanesville, Ohio, was b. Aug. 12, 1874, at Farmerstown, Ohio, and m. Jan. 2, 1898, at the bride's home, by Bishop Moses A. Mast, Ella Shutt, dau. of George and Mary (Gonter) Shutt, Shanesville, Ohio. Mennonite church. Mervin, Sept. 22, 1898—; Vesta, Feb. 19, 1900—; Lola, Dec. 8, 1901—; Loyal, Nov. 24, 1906—; George, Sept. 6, 1908—; Grace, Jan. 26, 1910—.

5672, Mary E. Hostetler[6], 5668, Sugarcreek, Ohio, was b. Monday, July 1, 1878, near Farmerstown, Ohio, and m. Apr. 5, 1903, at her home, by Rev. Moses A. Mast, William A. Beachy who was b. June 22, 1879, the son of Solomon and Sarah J. (Lenhart) Beachy, Shanesville, Ohio. Beachy Gen. Fam. 132. Amish church. Lloyd W., May 13, 1905—; Oscar Alexander, Apr. 10, 1909—.

Lloyd, Alexander, Noah, Henry, John, Jacob.
Margaret, Angeline, John, Catherine, Catherine, Jacob, John, Jacob.

5673, Lloyd W. Hostetler[6], 5668, Baltic, Ohio, and Margaret K. Rinehart[8], 1180, were m. Apr. 11, 1909. He was b. Jan. 6, 1884, and she Mar. 23, 1884.

5674, Isaiah N. Hostetler[5], 5662, Dundee, Ohio, was b. Apr. 4, 1852, near Farmerstown, Ohio, and m. Dec. 3, 1874, at Walnutcreek, Ohio, by Bishop David Beachy, Mary J. Miller, dau. of Jonathan and Magdalena (Stutzman) Miller, Walnutcreek, Ohio, at death, of fam. 9168. Amish church. Eliza A., 5675; Sarah, 5676; William Herbert, Feb. 12, 1880—, Pekin, Ill.; Amanda, 3979; Abraham, May 7, 1884—Sept. 26, 1910, accidentally killed by a train at Sutherland, Neb.; Callie, Aug. 7, 1886—; Alma, Oct. 26, 1894—; Infant dau., Jan. 13, 1877; Wilmer, Apr. 16, 1889—Aug. 15, 1889.

5675, Eliza Hostetler[6], 5674, Millersburg, Ohio, was b. Oct. 31, 1875, at Walnutcreek, Ohio, and m. Dec. 22, at Berlin, Ohio, by Fred Mast, Joseph E. Mast, son of Christian and Sarah (Degler) Mast, Millersburg, Ohio. Ralph Otis, Jan. 16.

5676, Sarah Hostetler[6], 5674, Dundee, Ohio, was b. Apr. 3, 1878, at Berlin, Ohio, and m. Aug. 18, 1895, at Berlin, Ohio, by Rev. Josiah Hochstetler, Amos G. Hott, the son of George and Margaret (Conkle) Hott. German Baptist church. C. H., Jan. 22, 1897—; G. E., Mar. 17, 1898—; Bessie M., Sept. 29, 1899—; S. J., July 13, 1901—; Russell, Apr. 25, 1903—; Elsie M., Feb. 7, 1905—; Abra L., May 22, 1906—.

John, Noah, Henry, John, Jacob.
Sarah, Michael, John, Frany, Frances, Veronica, John, John, Jacob.

5677, John H. Hostetler[5], 5662, Canal Dover, Ohio, and Sarah Yoder[6], 2800, were m. Nov. 25, 1877, at Farmerstown, Ohio, by David Beachy. He was b. Nov. 20, 1855, at Farmerstown, Ohio, and she May 5, 1855, at the same place. Church of Christ. Corson, Sept. 3, 1878—Aug. 5, 1879; Jemima, 3917; Noah Elmer, 5678; Daisy, Oct. 18, 1882—Mar. 10, 1884; Ida May, 5679; Walter, 5679.1; Verna, June 19, 1889—; Roy, Aug. 29, 1894—; Infant son, Feb. 14, 1892—Feb. 16, 1892.

5678, Noah Elmer Hostetler[6], 5677, Canal Dover, Ohio, was b. June 5, 1881, and m. Sept. 12, 1907, Laura Albright.

5679, Ida May Hostetler[6], 5677, Akron, Ohio, was b. Aug. 4, 1884, and m. May 29, 1910, William E. Burge.

5679.1, Walter Hostetler[6], 5677, 194 East Buchtel Ave., Akron, Ohio, was b. Apr. 12, 1886, and m. June 6, 1911, Lois Merl Deemer, dau. of Lee Deemer, Lisbon, Ohio.

Abraham, Noah, Henry, John, Jacob.
Gertrude, Daniel, Mary, Elizabeth, Henry, John, Jacob.

5680, Abraham N. Hochstetler[5], 5662, Baltic, Ohio, and Gertrude Miller[7], 5071, were m. Jan. 13, 1884, at Walnutcreek, Ohio, by Bishop David Beachy. He was b. July 20, 1859, in German Tp., Holmes Co., Ohio, and she July 19, 1865. Amish church. Sylvia Jane, 5681; Barbara Ann, 3920; Mary, July 6, 1888—; Atlee, Feb. 10, 1893—; James, Dec. 21, 1895—; Daniel, Dec. 22, 1897—; Orpha, May 27, 1899—; Irvin, Aug. 13, 1901—; Ivin, Aug. 13, 1901—; Celestie, Sept. 5, 1903—; Gertie, Apr. 10, 1905—; Cora Ellen, d. Feb. 17, 1893, diphtheria; Ada, d. May 24, 1893, diphtheria.

5674. Jonathan M. Miller, the son of Bishop Moses Miller. Magdalena Stutzman, the dau. of Jacob Stutzman.

5681, Sylvia Jane Hochstetler[6], 5680, Shanesville, Ohio, was b. Sept. 28, 1884, at Farmerstown, Ohio, and m. Dec. 25, 1904, at her home, by Bishop Fred Mast, Jesse J. Miller, son of John H. and Elizabeth (Troyer) Miller, Walnutcreek, Ohio. Amish church. Anna, Oct. 9, 1906—.

5682, Nathaniel Hostetler[5], 5662, Beaver Crossing, Neb., was b. Dec. 27, 1861, near Farmerstown, Ohio, and m. Sept. 26, 1886, at Milford, Neb., by Bishop Joseph Schlegel, Mary Anne Stutzman, dau. of Christian and Magdalena (Mast) Stutzman. Amish church. Lucinda, Nov. 30, 1887—; Elbert Henry, Mar. 17, 1889—; Mattie Matilda, Aug. 18, 1890—; Barbara Ellen, Mar. 27, 1892—Feb. 2, 1904, rheumatism; Leroy, Feb. 15, 1894—June 15, 1896, sinking chill; Ivin, June 2, 1898—; Floyd, Aug. 24, 1903—.

Henry, Noah, Henry, John, Jacob.
Malinda, Elizabeth, Barbara, Elizabeth, Henry, John, Jacob.

5683, Henry N. Hochstetler[5], 5662, Millersburg, Ohio, and Malinda Bitschy[7], 5124, were m. Nov. 24, 1895, near Berlin, Ohio, by Bishop Fred Mast. He was b. July 1, 1864, near Farmerstown, Ohio, and she Nov. 23, 1868, near Millersburg, Ohio. Amish church. Ira, Nov. 18, 1896—; Barbara, Jan. 21, 1898—; Perry, July 7, 1900—; Anna, Apr. 1, 1903—; Jonas, Jan. 19, 1905—.

Noah, Noah, Henry, John, Jacob.
Lovina, Elizabeth, Barbara, Elizabeth, Henry, John, Jacob.

5684, Noah W. Hochstetler[5], 5662, Baltic, Ohio, and Lovina Beachy[7], 5124, were m. Dec. 21, 1890, near Berlin, Ohio, by Bishop Fred Mast. He was b. June 9, 1866, near Farmerstown, Ohio, and she Nov. 16, 1866, near Millersburg, Ohio. Amish church. Elva, Dec. 26, 1892—June 7, 1893; Melvin, May 7, 1894—; Cora, Aug. 8, 1896—; Mae, Oct. 20, 1898—; Ray, Oct. 20, 1898—Jan. 20, 1899; Lizzie, Feb. 15, 1902—; Sarah, May 9, 1904—; Noah, June 29, 1906—.

5685, Sarah Hochstetler[4], 4760, Farmerstown, Ohio, at death, was b. Dec. 29, 1824, in Somerset Co., Pa., d. in 1868, of consumption, and m. Sept. 30, 1852, Michael Troyer who was b. Mar. 10, 1831, and d. Mar. 12, 1888. Amish church. Dau.; Joas, 5686; Elizabeth, Mar. 31, 1856—d.; Albert, dead; Julia, dead; Seth, dead; Alexander, 5688.

5686, Joas Troyer[5], 5685, Shanesville, Ohio, was b. Jan. 11, 1855, in Marshall Co., Ind., and m. Feb. 7, 1878, at Shanesville, Ohio, by Christian Troyer, Catherine Nelch who was b. Sept. 19, 1858, the dau. of John David and Katie (Krewl) Nelch, Bolivar, Ohio. Amish church. Lizzie Ann, 5720; Benjamin, 5687.

5687, Benjamin Troyer[6], 5686, Shanesville, Ohio, was b. Feb. 14, 1883, and m. Sept. 1, 1907, Angelline Schrock.

5688, Alexander Troyer[5], 5685, Mt. Hope, Ohio, was b. Apr. 16, 1862, in German Tp., Holmes Co., Ohio, and m. Feb. 18, 1886, by Moses Miller, Anna Beachy who was b. Sept. 10, 1865, the dau. of Emanuel and Magdalena (Gerber) Beachy, Shanesville, Ohio. Beachy Gen. Fam. 436. Amish church. Emma, Mar. 9, 1888—June 6, 1897; Clara, Nov. 2, 1889—; Lizzie Ann, Sept. 26, 1891—; Joas, Feb. 5, 1894—; Lydia, Mar. 25, 1897—; Emanuel, Feb. 23, 1902—; William, Sept. 15, 1904—; David, May 1, 1907—Apr. 17, 1908.

Samuel, Henry, John, Jacob.

5689, Samuel Hochstetler[4], 4760, Bremen, Ind., at death, was b. Sept. 4, 1826, in Somerset Co., Pa., d. July 6, 1875, and m. Elizabeth Miller who d. May 9, 1898, of fam. 9157. Amish church. Lucyan, 5690; Albert, 5691; Eddranes, 5694; Ananias, 5695; Henry, Jan. 18, 1858—Jan. 18, 1868; Jesse, July

---

5685. Michael Troyer, the son of Joseph Troyer, of fam. 9180.

21, 1860—Feb. 15, 1882; Samuel, 5696; Martin, 5697; Sarah, Dec. 12, 1867—; Elizabeth, Apr. 17, 1870—; Lydia, Aug. 22, 1872—Sept. 4, 1907.

5690, Lucy Ann Hochstetler[5], 5689, Bremen, Ind., was b. Apr. 13, 1852. near Bremen, Ind., and m. Mar. 30, 1879, at her home, by Jonathan Schmucke., Jonas S. Lantz, son of Stephen and Hannah (Stutzman) Lantz. Amish church.

Albert, Samuel, Henry, John, Jacob.
Susan, Lydia, Emanuel, Jonathan, Susan, John, John, John, Jacob.

5691, Albert S. Hochstetler[5], 5689, Bremen, Ind., and Susanna Hershberger[6], 6482, were m. Nov. 27, 1879, in Marshall Co., Ind. He was b. Dec. 2, 1853, in the same county, and she Jan. 7, 1860. Martin A., 5692; Lydia May, 5693; Harvey A., Sept. 17, 1885—; Alvin A., Aug. 25, 1891—; Fredda A., May 17, 1895—.

5692, Martin A. Hochstetler[6], 5691, Huntington, Ind., was b. June 2, 1881, at Bremen, Ind., and m. Nov. 3, 1902, at Bremen, Ind., by Rev. John Kaufman, Mattie Viola Myers, dau. of Joseph and Lucinda (Peffley) Myers, Nappanee, Ind. Locomotive fireman. Rollas, Apr. 9, 1904—; Thelma Elizabeth, Apr. 25, 1908—; Audrey Lucile, Oct. 7, 1910—.

5693, Lydia May Hochstetler[6], 5691, Nappanee, Ind., was b. Feb. 23, 1884, near Bremen, Ind., and m. at Mt. Ayr, Ind., by John S. Kauffman, Cornelius Phillips, son of Reuben and Lizzie (Pletcher) Phillips, Nappanee, Ind. United Brethren church. Ray Oliver, Nov. 18, 1906—; Harvey Elsworth, Feb. 12, 1908—.

5694, Eddranes S. Hochstetler[5], 5689, Bremen, Ind., was b. Mar. 1, 1856, at Bremen, Ind., and m. Dec. 13, 1885, at Bremen, Ind., by Rev. Phillip Keneger, Lucy Ellen Pittman, who d. Feb. 2, 1888, the dau. of David and Permelia (Fisher) Pittman, Bremen, Ind. Jonas, Sept. 10, 1886—Feb. 17, 1888; Almira, Jan. 20, 1888—.

5695, Ananias S. Hochstetler[5], 5689, Nappanee, Ind., was b. Jan. 18, 1858, at Bremen, Ind., and m. Dec. 4, 1882, at Bremen, Ind., by Daniel Yoder, Mary Buss, dau. of Levi and Eliza (Snyder) Buss, Nappanee, Ind. Wallace, May 5, 1885—; Oliver Levi, Sept. 25, 1887—; Melvin, Nov. 12, 1889—; Eva Bell, May 30, 1891—; Selma, Dec. 9, 1893—Dec. 31, 1893; Joy Elva, Feb. 8, 1895—Aug. 28, 1897.

Samuel, Samuel, Henry, John, Jacob.
Annie, Jacob, Joseph, Peter, Joseph, Jacob.

5696, Samuel S. Hochstetler[5], 5689, Nappanee, Ind., at death, and Annie Hochstetler[6], 7771, were m. Dec. 27, 1891, by Bishop Moses Borkholder. He was b. Jan. 19, 1863, at Nappanee, Ind., and d. Apr. 20, 1909. She was b. Sept. 6, 1866, near Middlebury, Ind. Amish church. Chancey S., Dec. 15, 1892—; John Iven, Sept. 16, 1894—; Celesta, Feb. 12, 1896—; Ora S., Apr. 12, 1897—; Jesse S., Aug. 1, 1900—; Raymond S., Oct. 4, 1902—; Elizabeth, Oct. 13, 1905—; Alma, Jan. 15, 1908—.

5697, Martin S. Hochstetler[5], 5689, Bremen, Ind., was b. May 29, 1865, at Bremen, Ind., and m. Jan. 4, 1885, in Marshall Co., Ind., by Bishop Moses Borkholder, Eva Mullet, dau. of Benjamin and Eva (Miller) Mullet, Walnutcreek, Ohio, of fam. 9159. Mennonite church. Oscar M., Dec. 18, 1886—; Ada, 5698; William M., May 2, 1889—; Stephen M., Oct. 25, 1890—; Pearl, Sept. 18, 1892—; Calvin M., Mar. 23, 1894—; Leland M., Aug. 14, 1895—; Iva, May 2, 1899—; Mabel, Jan. 2, 1902—; Elmer M., Feb. 22, 1904—; Asa M., Oct. 12, 1885—Apr. 3, 1886.

5698, Ada Hochstetler[6], 5697, Nappanee, Ind., was b. Mar. 24, 1888, in Marshall Co., Ind., and m. Jan. 1, 1907, at Nappanee, Ind., by Bishop David Burkholder, Jesse A. Bleile, son of Jacob and Rosanna (Brier) Bleile, Nappanee, Ind. Mennonite church. Blanche Oresta, Aug. 3, 1907—.

5699, Manasses H. Hochstetler[4], 4760, Nappanee, Ind., at death, was b. Mar. 31, 1828, in Somerset Co., Pa., d. Mar. 4, 1907, and m. Fanny Yoder who d. Jan. 4, 1906, dau. of Daniel and Barbara Yoder, of fam. 5710. Amish church. Ephraim M., Apr. 17, 1849—Apr. 10, 1850; Daniel M., 5700; Elizabeth M., 3430; Isaac M., 5702; Cornelius M., 5706; Rudolph M., Apr. 21, 1860—Apr. 21, 1882; Manasses M., 5709; Catherine M., 5227; Amanda, 5409.

Daniel, Manasses, Henry, John, Jacob.
Magdalena, Catherine, Elizabeth, Henry, John, Jacob.
Barbara, Catherine, Elizabeth, Henry, John, Jacob.

5700, Daniel M. Hochstetler[5], 5699, Nappanee, Ind., and Magdalena J. Schlabach[6], 5207, were m. Feb. 7, 1875, in Marshall Co., Ind. He was b. Oct. 6, 1851, in Tuscarawas Co., Ohio, and moved with his parents to Elkhart Co., Ind., in Nov., 1851. She was b. Oct. 4, 1856, in Marshall Co., Ind., and d. Jan. 18, 1891. Amish church. Malinda D., 5534; John D., 5701; Fanny D., 5572; Catherine D., 5535. He m. (2) Dec. 10, 1891, Barbara J. Schlabach[6], 5207, b. June 3, 1858, a sister of his first wife. Emma D., Oct. 27, 1892—; Amelia D., Nov. 20, 1895—; Daniel D., Nov. 20, 1898—May 13, 1901; Manasses D., July 23, 1901—; Eli D., May 6, 1903—.

5701, John D. Hochstetler[6], 5700, Nappanee, Ind., was b. Dec. 24, 1877, at Nappanee, Ind., and m. Feb. 4, 1904, at Thomas Okl., Jemima S. Detweiler, dau. of Solomon K. Detweiler and Salina R. Byler, Hydro, Okl., whose second husband is William A. Kreider, of fam. 3831. Amish church. Salina J., Dec. 10, 1904—; Levi J., Feb. 21, 1906—; Barbara J., Dec. 2, 1907—; Katie, Mar. 8, 1909—.

5702, Isaac M. Hochstetler[5], 5699, Nappanee, Ind., was b. Oct. 12, 1855, in Elkhart Co., Ind., and m. Nov. 21, 1876, in the same county, by John L. Miller, Sarah J. Miller, dau. of John F. and Martha D. (Miller) Miller, Walnutcreek, Ohio, of fam. 9159. Amish church. Eli I., 5703; Valentine I., 5704; Emanuel I., Apr. 7, 1881—Dec. 16, 1903, a mute, killed instantly by a passenger train; Manasses I., Feb. 7, 1883—; Ida I., 3702; Martha I., 5705; Daniel I., July 23, 1890—; Fanny, June 23, 1894—.

Eli, Isaac, Manasses, Henry, John, Jacob.
Elizabeth, Simon, David, Magdalena, Jonathan, John, Jacob.
Catherine, Susan, Elizabeth, Henry,

5703, Eli I. Hochstetler[6], 5702, Plain City, Ohio, and Elizabeth Troyer[7], 6339, were m. Jan. 9, 1902. He was b. Nov. 7, 1877, and she Nov. 11, 1881. Catherine E., Nov. 8, 1903—; Daniel E., Sept. 4, 1905—.

5704, Valentine I. Hochstetler[6], 5702, Nappanee, Ind., was b. Jan. 12, 1879, in Holmes Co., Ohio, and m. June 18, 1901, by John Kaufman, Lizzie S. Schmucker, dau. of Seth J. and Susan J. (Hershberger) Schmucker, Nappanee, Ind. Amish church. Elmer Ray, Jan. 3, 1903—.

5705, Martha I. Hochstetler[6], 5702, Nappanee, Ind., was b. June 9, 1887, and m. Jan. 20, 1910, Levi N. Borntreger, son of John Borntreger, of Lagrange Co., Ind., and Barbara Mishler, of fam. 9131.

Cornelius, Manasses, Henry, John, Jacob.
Barbara, John, Anna, Frany, John, Jacob.
Susan, Elizabeth, Joseph,

5706, Cornelius M. Hochstetler[5], 5699, Nappanee, Ind., and Barbara Helmuth[6], 3005, were m. Feb. 28, 1884, at Nappanee, Ind., by Bishop Moses J.

Borkholder. He was b. Jan. 6, 1858, two and a half miles west of Nappanee, Ind., and she Apr. 18, 1863, near Farmerstown, Ohio. Amish church. His first wife was Elizabeth J. Christner (Dec. 19, 1862—Sept. 20, 1881), the dau. of John Christner. Henry C., 5707; John C., 5708; Amanda C., Nov. 8, 1886—; Mary Ann, Dec. 29, 1888—; Ira C., May 7, 1890—; Levi C., Oct. 18, 1891—; Emma C., Mar. 9, 1893—; Joseph C., Oct. 14, 1894—; Fannie, Oct. 10, 1896—; Catherine, July 9, 1898—July 23, 1898; Andrew C., Aug. 30, 1899—; Harvey C., Oct. 2, 1900—; Rosa C., Oct. 18, 1902—; Lydia Ann, Sept. 10, 1904—; Eli C., Dec. 19, 1906—.

5707, Henry C. Hochstetler[6], 5706, Nappanee, Ind., was b. Feb. 8, 1885, at the same place, and m. there Jan. 21, 1908, by William Yoder, Mary D. Mullet, the dau. of Daniel B. and Susan (Yoder) Mullet, Nappanee, Ind. Amish church. Jerome, Dec. 28, 1908—; Susanna, Mar. 26, 1910—.

Cornelius, Manasses, Henry,
John, John, Jacob.
John, Anna, Frany,
Barbara,
Susan, Elizabeth, Joseph,
John, Moses, Rachel, Henry,
Sarah, John, Jacob.
Elizabeth, Sarah, Elizabeth, Sarah, Anna,

5708, John C. Hochstetler[6], 5706, Nappanee, Ind., and Sarah Borkholder[7], 5419, were m. Nov. 25, 1909. He was b. Jan. 4, 1886, and she Aug. 27, 1889.

Manasses, Manasses, Henry, John, Jacob.
Salome, Daniel, Lydia, Henry, John, Jacob.

5709, Manasses Hochstetler[5], 5699, Nappanee, Ind., at death, and Salome Yoder[6], 5587, Woodburn, Oregon, were m. in 1884, near Nappanee, Ind., by Bishop Moses Borkholder. He was b. Oct. 27, 1863, and d. July 13, 1898, of consumption in a hospital at Logansport, Ind. She was b. Jan. 9, 1868, at Middlebury, Ind. Church of God. Andrew, Oct. 27, 1886—July 28, 1893, dropsy; Alven, Aug. 30, 1888—Sept. 20, 1889, cholera infantum; Irvin, May 18, 1890—; Simon, Jan. 29, 1892—. She m. (2) Sept. 3, 1898, George W. Strawn. George, Jan. 13, 1900—; Jessie, July 12, 1901—; John, Nov. 24, 1902—.

5710, Susanna Hochstetler[4], 4760, Shanesville, Ohio, at death, was b. Aug. 9, 1830, in Somerset Co., Pa., d. Mar. 12, 1899, and m. Joseph Yoder who d. May 9, 1896, aged 72 yrs., 6 days, the son of Daniel and Barbara Yoder, the son of Johan and Magdalena Yoder. Amish church. Mary, 5711; Lydia, 5719; Sarah, 7689; Susanna, 5727; Albert, 5731; Levi J., 5732; Joseph J., 5738; Emma, 5739; David J., 5740; Noah J., 5742; Jonas J., 5743; Amanda, 5744; Catherine, 4879; Robert S., 5745.

5711, Mary Ann Yoder[5], 5710, Middlefield, Ohio, was b. Oct. 18, 1849, near Shanesville, Ohio, and m. Nov. 11, 1863, at Sugarcreek, Ohio, by Moses Wingerd, Daniel J. Miller, son of John F. and Magdalena (Miller) Miller, Farmerstown, Ohio. Amish church. Sarah, 4785; Valentine, Oct. 29, 1871—Aug. 28, 1872; Albert, 5712; Martha, 5713; Simon, 5714; Joseph, 5715; Susanna, 5607; Eli, 5716; John, Oct. 2, 1881—Mar. 15, 1882; David, 5717; Amanda, 5718; Isaac, Sept. 10, 1886—; Emma, May 10, 1888—Aug. 20, 1888; Jonas, July 6, 1889—; Mary Ann, 5411; Katie, Oct. 17, 1892—; Jacob, Aug. 9, 1897—.

Albert, Mary, Susanna, Henry, John, Jacob.
Catherine, Christian, Elizabeth, Joseph, Peter, Joseph, Jacob.

5712, Albert D. Miller[6], 5711, Baltic, Ohio, and Catherine Schlabach[7], 7672, were m. Nov. 19, 1894. He was b. Dec. 20, 1872, and she Mar. 7, 1874. Sarah A., Sept. 30, 1895—; Fanny A., May 21, 1897—; Mary Ann, Dec. 19,

---

5710. Other children of Daniel and Barbara Yoder are Magdalena, of fam. 3186, note; Barbara, of fam. 5699.

1898—; Christian A., May 30, 1901—; Daniel A., Feb. 20, 1906—; Jacob A., Apr. 10, 1908—.

5713, Martha Miller[6], 5711, Bay Minette, Ala., was b. Apr. 12, 1874, at Charm, Ohio, and m. Sept. 13, 1896, at Arthur, Ill., by Bishop Daniel Beachy, J. J. Glick, son of John and Martha (Hooley) Glick, Middlebury, Ind. Amish church. Mary Ann, Sept. 24, 1897—Dec. 3, 1903; Albert, July 19, 1899—; Simon J., Oct. 3, 1901—; Katie J., June 29, 1904—; Annie J., Dec. 8, 1907—.

Simon, Mary, Susan, Henry, John, Jacob.
Lovina, Joseph, Anna, Frany, John, Jacob.

5714, Simon D. Miller[6], 5711, Arthur, Ill., and Lovina Helmuth[6], 3033, were m. Oct. 3, 1897, at Arthur, Ill., by E. A. Mast. He was b. July 20, 1875, at Walnutcreek, Ohio, and she Apr. 15, 1877, in Holmes Co., Ohio. Amish church. Amra S., Sept. 2, 1898—; Mary A., Jan. 2, 1901—; Mattie S., Dec. 23 1902—; Dora S., July 2, 1905—; Fannie S., Apr. 25, 1907—.

Joseph, Mary, Susanna, Henry, John, Jacob.
Henry, David, David,
Mary, Fanny, John, Jacob.
Anna, Elizabeth, Joseph,

5715, Joseph D. Miller[6], 5711, Middlefield, Ohio, and Mary J. Miller[7], 4393, were m. May 24, 1903, at Huntsburg, Ohio, by Rev. Jacob D. Byler. He was b. Sept. 21, 1876, at Charm, Ohio, and she Aug. 21, 1880. Amish church. Anna, Nov. 24, 1903—; William, May 8, 1905—; Infant, Feb. 20, 1907—Feb. 20, 1907; Infant, Jan. 30, 1908—.

5716, Eli D. Miller[6], 5711, Arthur, Ill., was b. Oct. 3, 1879, at Charm, Ohio, and m. Dec. 25, 1902, at Arthur, Ill., by Daniel J. Beachy, Katie E. Hershberger, dau. of Eli P. and Elizabeth M. (Kauffman) Hershberger, Arthur, Ill. Amish church. Lizzie, Apr. 26, 1905—.

5717, David D. Miller[6], 5711, Middlefield, Ohio, was b. July 3, 1883, and m. Dec. 10, 1903, Martha B. Gingerich, dau. of Benedict and Mattie (Coblentz) Gingerich. Dealer in paints and varnish. Urias, Aug. 25, 1904—; Emma, Sept. 7, 1905—; Sadie May, Jan. 16, 1907—; Mary Ann, May 2, 1908—.

5718, Amanda Miller[6], 5711, South Newbury, Ohio, was b. Apr. 1, 1885, and m. W. H. Miller.

5719, Lydia Yoder[5], 5710, Sugarcreek, Ohio, was b. June 17, 1851, at Shanesville, Ohio, and m. Oct. 10, 1872, at her home, by Moses Beachy, Jacob F. Miller, son of Isaac and Fronica (Miller) Miller, of fam. 9159. Amish church. Amanda, July 10, 1873—Aug. 15, 1873; Manasses, 5720; Susanna, 5721; Saloma, 5328; Joseph, 5722; Romanus, 5723; Emma, 5724; Lydia Ann, 5725; Jacob, 5726.

Manasses, Lydia, Susan, Henry, John, Jacob.
Lizzie, Joas, Sarah, Henry, John, Jacob.

5720, Manasses J. Miller[6], 5719, Shanesville, Ohio, and Lizzie Ann Troyer[6], 5686, were m. May 23, 1899, at Baltic, Ohio, by Samuel Berger. He was b. Jan. 23, 1875, near Shanesville, Ohio, and she Jan. 25, 1879. He is a carpenter and builder. Amish church. Laura Ellen, July 16, 1899—. They took Aug. 6, 1907, from the Canal Dover children's home, Walter Foster Milhorn, b. Feb. 20, 1907—.

5721, Susanna Miller[6], 5719, Plain City, Ohio, was b. Oct. 11, 1876, and m. Dec. 20, 1894, John Edward Yoder, son of Moses C. and Barbara J. (Yoder) Yoder, Burton, Ohio. Amish church. Romanus, Jan. 5, 1897—; Lydia Fern, Oct. 17, 1902—.

5722, Joseph J. Miller[6], 5719, Plain City, Ohio, was b. July 18, 1879, at Sugarcreek, Ohio, and m. Jan. 27, 1903, at Farmerstown, Ohio, by Noah P.

Beachy, Martha D. Stutzman, dau. of Daniel J. and Mary (Borntrager) Stutzman, Baltic, Ohio, of fam. 9143. Beachy Gen. Fam. 153. Amish church. Mary, May 22; Lydia Ann, Jan. 18—Mar. 22, 1907; Sarah, July 13.

5723, Romanus J. Miller[6], 5719, Sugarcreek, Ohio, was b. Mar. 12, 1880, at Sugarcreek, Ohio, and m. there Dec. 20, 1906, by Moses P. Beachy, Mary M. Coblentz, dau. of Moses R. and Sarah J. (Gingerich) Coblentz, Farmerstown, Ohio. Amish church. Henry Jacob, Jan. 13, 1908—; Freeman R., Nov. 8, 1909—.

5724, Emma Miller[6], 5719, Shanesville, Ohio, at death, was b. Apr. 3, 1883, d. Mar. 17, 1904, and m. Dec. 25, 1903, Daniel D. Yoder.

5725, Lydia Ann Miller[6], 5719, Plain City, Ohio, was b. Mar. 14, 1885, in Tuscarawas Co., Ohio, and m. Jan. 1. 1907, at Sugarcreek, Ohio, by Bishop Moses A. Coblentz, Jacob D. Stutzman, son of Daniel J. and Mary (Borntrager) Stutzman, Baltic, Ohio, of fam. 9143. Beachy Gen. Fam. 153. Amish church. Verbal, Jan. 29, 1908—.

Jacob, Lydia, Susanna, Henry, John, Jacob.
Katie, Barbara, Gertrude, Elizabeth, Joseph, John, Jacob.

5726, Jacob J. Miller[6], 5719, Sugarcreek, Ohio, and Katie Beachy[7], 4581, were m. Mar. 1, 1910, at Walnutcreek, Ohio, by Moses A. Coblentz. He was b. Jan. 26, 1889, and she Oct. 20, 1881. Amish church.

5727, Susanna Yoder[5], 5710, Sugarcreek, Ohio, was b. Dec. 17, 1853, at Shanesville, Ohio, and m. Oct. 22, 1874, at her home, by Bishop Christian Troyer, Daniel Coblentz, son of Andrew and Maria (Schlabach) Coblentz, Sugarcreek, Ohio. Amish church. Joseph D., 5728; Andrew, Feb. 8, 1877—Apr. 18, 1878; Mary Ann, 5729; Emma, July 5, 1882—; Susanna, 5730; Daniel, Sept. 20, 1895—Sept. 4, 1897.

5728, Joseph D. Coblentz[6], 5727, Canton, Ohio, was b. Sept. 13, 1875, near Barrs Mills, Ohio, and m. Jan. 14, 1897, near Baltic, Ohio, by Bishop Noah P. Beachy, Anna C. Troyer who was b. Apr. 8, 1879, the dau. of Christian D. Troyer (July 19, 1840—Feb. 1, 1893), and Catherine Beachy. Beachy Gen. Fam. 139. Minister in the Amish church since Oct. 18, 1904. Noah, Dec. 31, 1897—; Simon, Apr. 21, 1899—; Daniel, Aug. 21, 1901—; Jonas, Dec. 5, 1903—; Catherine, May 15, 1906—; Menno, Sept. 12, 1907—.

5729, Mary Ann Coblentz[6], 5727, Sugarcreek, Ohio, was b. Apr. 25, 1880, and m. Feb. 13, 1908, Noah M. Miller.

5730, Susanna Coblentz[6], 5727, Dundee, Ohio, was b. May 22, 1884, and m. Feb. 13, 1908, Jacob C. Yoder.

Albert, Susanna, Henry, John, Jacob.
Sarah, Magdalena, Abraham, Magdalena, Anna, John, Jacob.

5731, Albert B. Yoder[5], 5710, Shanesville, Ohio, and Sarah Gerber[7], 3886, were m. Jan. 30, 1889, at her home near Walnutcreek, Ohio, by David Beachy. He was b. June 6, 1855, near Shanesville, Ohio, and she July 7, 1871. She d. May 26, 1909. He is a teamster. Amish church. Verbal, Mar. 24, 1890—; Gillie, Mar. 21, 1892—; Evan, Mar. 21, 1893—; Cloy, Sept. 14, 1894—Aug. 1, 1895; Dwight, Jan. 23, 1896—.

5732, Levi J. Yoder[5], 5710, Shanesville, Ohio, was b. Oct. 6, 1856, near Shanesville, Ohio, and m. Nov. 14, 1878, by Bishop Christian Troyer, Catherine Coblentz, dau. of Andrew and Mary (Schlabach) Coblentz, Sugarcreek, Ohio. Amish church. Andrew L., 5733; Susanna, 5734; Joseph L., 5735; Daniel L.,

---

5728. Christian D. Troyer, the son of David Troyer and Anna Stutzman. Catherine Beachy, the dau. of Peter Beachy and Susanna Miller, the dau. of Jonas Miller, of fam. 9167.

5736; Mary Ann, 5737; Emma, May 16, 1888—; Katie Ann, Mar. 20, 1890—; Levi L., Apr. 28, 1892—; Amanda, Aug. 8, 1894—; Lizzie Ann, Sept. 5, 1896—; Verna, Apr. 9, 1898—; Raymond, Feb. 24, 1900—; Elvina, Feb. 11, 1904—.

5733, Andrew L. Yoder[6], 5732, Sugarcreek, Ohio, was b. Oct. 3, 1879, and m. Dec. 23, 1902, by Noah P. Beachy, Amanda C. Troyer who was b. Mar. 31, 1882, the dau. of Christian D. and Catherine (Beachy) Troyer, Baltic, Ohio. Beachy Gen. Fam. 139. Amish church. Jonas, Dec. 15, 1903—; Levi, Aug. 1, 1905—; Abraham, Apr. 26, 1907—; Andrew L., July 18, 1910—.

5734, Susanna Yoder[6], 5732, Baltic, Ohio, was b. July 15, 1881, and m. Dec. 7, 1905, by Bishop Moses A. Coblentz, Monroe M. Miller, son of Moses E. and Mary C. (Miller) Miller, Shanesville, Ohio. Levi, Jan. 6, 1907—.

Joseph, Levi, Susanna, Henry, John, Jacob.
Fanny, Sarah, Fanny, Isaac, Benjamin, John, John, Jacob.

5735, Joseph L. Yoder[6], 5732, Applecreek, Ohio, and Fanny Yoder[8], 1677, were m. Nov. 24, 1904. He was b. Aug. 29, 1882, and she Jan. 26, 1884. Amish church. Sarah J., Mar. 27, 1907—; Daniel J., Feb. 22, 1909—.

Daniel, Levi, Susanna, Henry, John, Jacob.
Mary, Mary, Lydia, Henry, John, Jacob.

5736, Daniel L. Yoder[6], 5732, Nappanee, Ind., and Mary Ann Miller[6], 5603, were m. July 10, 1910. He was b. Oct. 7, 1884, and she Dec. 30, 1890.

5737, Mary Ann Yoder[6], 5732, Sugarcreek, Ohio, was b. Feb. 3, 1886, near Shanesville, Ohio, and m. Nov. 26, 1903, by Bishop Noah P. Beachy, Abraham C. Troyer who was b. Oct. 8, 1879, the son of Christian H. and Catherine (Beachy) Troyer. Beachy Gen. Fam. 139. Amish church. Catherine, Sept. 18, 1904—; Noah, Jan. 29, 1906—; Amanda, Apr. 15, 1907—.

5738, Joseph J. Yoder[5], 5710, Sugarcreek, Ohio, was b. June 3, 1858, at Shanesville, Ohio, and m. Mar. 17, 1881, near Shanesville, Ohio, by Bishop Christian Troyer, Lydia Ellen Ruefenacht, dau. of John and Elizabeth (Yoder) Ruefenacht, Elkton, Mo., at death. Amish church. Susanna, 4573; Clara, 5330; Jonas J., Feb. 18, 1892—; Lizzie Ann, Aug. 9, 1896—; Ella, Jan. 18, 1904—.

5739, Emma Yoder[5], 5710, Plain City, Ohio, was b. Feb. 28, 1861, near Shanesville, Ohio, and m. Dec. 6, 1883, by Christian D. Troyer, Eli P. Beachy, son of Peter Beachy, Sugarcreek, Ohio, and Susanna Miller who d. July 11, 1902, of fam. 9167. Beachy Gen. Fam. 138. Amish church. Susanna, Dec. 16, 1887—; Amanda, Oct. 2, 1889—; Joseph, May 17, 1892—; Noah, Feb. 16, 1894—; Emma, Feb. 20, 1896—; Eli, Sept. 5, 1898—; Jonas, May 30, 1901—.

David, Susan, Henry, John, Jacob.
Mary, Fanny, Isaac, Benjamin, John, John, Jacob.

5740, David J. Yoder[5], 5710, Shanesville, Ohio, and Mary Ann Yoder[7], 1671, were m. Dec. 18, 1884, at Sugarcreek, Ohio, by Rev. Christian Troyer. He was b. Sept. 3, 1862, near Shanesville, Ohio, and she Nov. 22, 1864, at Sugarcreek, Ohio. Amish church. Noah D., 5741; Sarah, June 26, 1888—; Lizzie Ann, Dec. 16, 1890—; Jonas D., Nov. 24, 1893—; Susanna, July 9, 1895—; Fannie, Mar. 22, 1897—; Nelson D., Oct. 9, 1900—; Melvin D., May 26, 1902—.

5741, Noah D. Yoder[6], 5740, Sugarcreek, Ohio, was b. Jan. 24, 1886, at Shanesville, Ohio, and m. Feb. 14, 1907, at Sugarcreek, Ohio, by Bishop Andrew Miller, Lizzie M. Coblentz, dau. of Moses A. and Sarah (Gingerich) Coblentz, Sugarcreek, Ohio. Amish church. Mary Ann, Dec. 17, 1907—.

5742, Noah J. Yoder[5], 5710, Garnett, Kansas, was b. Jan. 1, 1864, at Shanesville, Ohio, and m. (1) Katie Chupp who was b. Oct. 29, 1879, and d. Feb. 6, 1899. Amish church. Lonny, dead. M. (2) Jan. 9, 1902, at Gibson, Miss., by Bishop Andrew J. Mast, Deemy D. Warren, the dau. of Azariah Warren,

Manchester, Tenn., whose wife was a Deemer. Isaac, Apr. 14, 1904—; Jonas, July 24, 1906—.

Jonas, Susanna, Henry, John, Jacob.
Gertrude, Joseph, Anna, Frany, John, Jacob.

5743, Jonas J. Yoder[5], 5710, Arthur, Ill., and Gertrude Helmuth[6], 3033, were m. Dec. 20, 1891, by Daniel Beachy. He was b. Apr. 16, 1865, and she July 18, 1873, in Holmes Co., Ohio. Amish church. Barbara, June 7, 1894—; Joseph J., Feb. 13, 1896—; Noah J., July 17, 1897—July 18, 1897; Savillah, Nov. 26, 1904—.

5744, Amanda Yoder[5], 5710, Plain City, Ohio, was b. Dec. 5, 1867, at Sugarcreek, Ohio, and m. Jan. 5, 1893, at Sugarcreek, Ohio, by Rev. Moses Mast, Moses C. Troyer. Amish church. Lydia, Nov. 5, 1893—; Eli, July 31, 1895—; Katie, Nov. 15, 1896—; Emma, Mar. 13, 1898—; Noah, Sept. 7, 1899—; Jonas, May 18, 1902—; Sarah, Dec. 5, 1905—.

5745, Robert S. Yoder[5], 5710, Shanesville, Ohio, was b. May 9, 1871, at Shanesville, Ohio, and m. Nov. 9, 1897, near Trail, Ohio, by Bishop Peter P. Hershberger, Emma W. Weaver, dau. of William and Susannah (Miller) Weaver. Amish church. Susanna, Aug. 6, 1898—; William R., Jan. 11, 1900—; Lovina, Jan. 8, 1902—; Noah R., May 10, 1904—; Manasses R., May 17, 1908—; Anna, Jan. 27, 1911—.

Mary, Henry, John, Jacob.

5746, Mary Hochstetler[4], 4760, Shanesville, Ohio, at death, was b. Nov. 16, 1833, d. Nov. 3, 1907, and m. Jan. 11, 1852, David Gerber who was b. June 30, 1827, and d. May 17, 1903. Amish church. Amanda, 3901; Sarah Ann, 5747; Lucinda, 5750; Francis, 5751; Alvin, 5752; Monroe, 5754; Oliver, 5755; Urias, 5756; Ira, 5757; Wilson, June 28, 1876—May 23, 1894.

5747, Sarah Ann Gerber[5], 5746, Shanesville, Ohio, was b. there Apr. 17, 1855, and m. Mar. 5, 1874, at Walnutcreek, Ohio, by William F. Hochstetler, Henry Miller who d. May 23, 1903, the son of Jonathan and Magdalena (Stutzman) Miller, Walnutcreek, Ohio, of fam. 9168. Amish church. Urias, 5748; Infant son, Aug. 11, 1876—Aug. 11, 1876; Mary Jane, 5749; Harry W., Apr. 8, 1880—; Infant dau., Apr. 15, 1883—Apr. 15, 1883. She m. (2) Oct. 23, 1906, Henry J. Troyer, son of John and Catherine (Schrock) Troyer, Kokomo. Ind.

5748, Urias M. Miller[6], 5747, Canton, Ohio, was b. Aug. 19, 1874, and m. Dec. 14, 1902, at Strasburg, Ohio, by Rev. George S. Bright, Nora Garber, dau. of Abraham and Anna (Troyer) Garber, Strasburg, Ohio. Mennonite church. Truman A., Oct. 27, 1903—; C. Raymond, Oct. 30, 1905—; Anna Grace, July 23, 1908—.

5749, Jennie Miller[6], 5747, Cleveland, Ohio, was b. Sept. 21, 1877, and m. June 6, 1906, Elmer Kempf, son of Christian and Louise (Roth) Kempf, Mantua, Ohio. Glada Louise, June 30, 1907—; Corrienne L., Nov. 24, 1908—.

5750, Lucinda Gerber[5], 5746, Dalton, Ohio, was b. Sept. 8, 1858, at Walnutcreek, Ohio, and m. Dec. 16, 1880, at Shanesville, Ohio, Adam Weiss, son of John and Maria (Bedikofer) Weiss, Shanesville, Ohio. Methodist church. Ida, Oct. 25, 1881—; Ollie, Apr. 13, 1884—; Minnie, Sept. 17, 1886—Jan. 30, 1900.

5751, Frances Jane Gerber[5], 5746, Shanesville, Ohio, at death, was b. Aug. 12, 1859, at Walnutcreek, Ohio, d. Apr. 10, 1911, and m. Jan. 15, 1882, at the same place, William J. Miller, son of Jonathan and Magdalena (Stutzman) Miller, Walnutcreek, Ohio, of fam. 9168. Mennonite church. Mattie, 4373;

Elva, Aug. 26, 1886—; Mary Ann, June 27, 1889—; Alvin W., Jan. 10, 1892—; Orus W., June 28, 1894—; David W., Aug. 18, 1896—; Moses W., Apr. 18. 1900—; Infant dau., May 22, 1885.

5752, Alvin Gerber[5], 5746, Ravenna, Ohio, was b. Sept. 18, 1861, at Walnutcreek, Ohio, and m. Jan. 8, 1885, at Shanesville, Ohio, by John G. Zahner, Emma Schmidt, dau. of George M. and Sophia (Janderwine) Schmidt, Trail, Ohio. German Reformed church. Ollie, 5753; Alta, Nov. 21, 1887—; Ralph E., Mar. 20, 1893—; Galen, Mar. 26, 1901—; Infant, Mar. 26, 1901—Mar. 28, 1901; Marion B., d. Apr. 6, 1900.

5753, Ollie Gerber[6], 5752, Ravenna, Ohio, was b. Sept. 29, 1885, near Walnutcreek, Ohio, and m. Feb. 7, 1907, H. F. Hartlief.

5754, Monroe Gerber[5], 5746, Berlin, Ohio, was b. Sept. 22, 1864, at Walnutcreek, Ohio, and m. Nov. 14, 1886, at Walnutcreek, Ohio, by Rev. David Beachy, Barbara Miller, dau. of Moses D. Miller, Walnutcreek, Ohio, at death, whose wife was a Haegge, of fam. 9156. Mennonite church. Aden, May 16, 1888—.

5755, Oliver Gerber[5], 5746, Barrs Mills, Ohio, was b. Sept. 10, 1867, at Walnutcreek, Ohio, and m. Sept. 1, 1889, at Kokomo, Ind., by Rev. Daniel Miller. Lucinda Troyer, dau. of John and Catherine (Schrock) Troyer, Kokomo, Ind. Amish church. Alta, June 18, 1890—; Verba, Aug. 1, 1892—; Orpha, Mar. 16, 1895—; Minnie, Mar. 31, 1897—; Lloyd, Nov. 10, 1899—; John, Dec. 26, 1903—.

Urias, Mary, Henry, John, Jacob.
Noah, Eliza, Barbara, Catherine, Jacob,
Ellen, John, Jacob.
Benjamin, Benjamin, John,
Elizabeth,
Magdalena, Elizabeth, David,

5756, Urias Gerber[5], 5746, Sugarcreek, Ohio, and Ellen Neff[8], 1103, were m. Sept. 11, 1892, at Shanesville, Ohio, by Rev. L. Selzer. He was b. Aug. 20, 1870, at Walnutcreek, Ohio, and she May 22, 1875, near Sugarcreek, Ohio. Mennonite church. Elden, Apr. 13, 1893—; Edna, June 24, 1895—; Roy, Feb. 4, 1898—Sept. 15, 1898.

5757, Ira Gerber[5], 5746, Shanesville, Ohio, was b. Dec. 23, 1873, at Walnutcreek, Ohio, and m. Mar. 10, 1901, at Mt. Hope, Ohio, by Rev. Josiah Hochstetler, Emma Crilow, dau. of Peter and Katie (Snyder) Greulach, Barrs Mills, Ohio. Mennonite church. Clement, Jan. 30, 1902—; Florence, Aug. 30, 1903—; Mary, Nov. 4, 1905—.

Daniel, John, Jacob.

5758, Daniel Hochstetler[3], 2, Summit Mills, Pa., at death, is named preceding Jonathan, the youngest son, in his father's will. He d. of consumption. His will was offered for probate Oct. 4, 1844. He was buried on his farm. He m. (1) Barbara Mast, dau. of Christian Maust. Amish church. Elizabeth, 5759; Catherine, 2669; Frany, 5857; Christian, 5955; Adam, 5976; Barbara, 6054; Daniel, 6070; Susanna, 6100; Michael, 6120; Moses, d. single; Jonas, 6139; Rebecca, 6204; Abraham, 6205. He m. (2) Maria Eash.

5759, Elizabeth Hochstetler[4], 5758, Walnutcreek, Ohio, at death, was b. Apr. 17, 1797, near Summit Mills, Pa., d. July 2, 1868, and m. Solomon Keim who was b. Dec. 2, 1804, and d. Aug. 16, 1853, the son of Nicholas Keim and Fanny Stutzman, of fam. 2245, note. She and her husband are buried on their

---

5758. A land patent was granted to Daniel Houghstetler in 1796 for 312 acres. He sold to his son, Daniel, who sold to Reuben Kretchman, whose administrators sold to Lewis A. Kretchman, the present owner.

farm, now owned by Moses Beachy, Walnutcreek, Ohio. The graves are marked with inscribed stones and the cemetery is well cared for by the owner of the farm. Tobias, 5760; Adam, 5784; Jacob S., 5808; Alexander, 5818; Aaron, 5825; Barbara, 5829; Franey, 5837; Solomon, 5846; Daniel, 5850; Elizabeth, Jan. 7, 1842—Dec. 15, 1842.

Tobias, Elizabeth, Daniel, John, Jacob.

5760, Tobias Keim[5], 5759, Syracuse, Ind., at death, was b. Oct. 26, 1822, d. Jan. 3, 1891, and m. Sept. 7, 1843, Anna Domer who was b. June 8, 1826, and d. Aug. 15, 1896, near Goshen, Ind. Solomon, 5761; Elizabeth, 5769; Frederick, 5773; Mary, 5775; Fanny, Jan. 17, 1852—Aug. 2, 1855; Susanna, 5776; Samuel C., 5778; John C., 5779; Sarah Maria, 5780; Ellen, 5781; Adam, 5782; Anna, 5783.

5761, Solomon Keim[6], 5760, Millersburg, Ind., at death, was b. Aug. 31, 1844, d. Mar. 17, 1896, and m. Susan Cripe who d. Feb. 11, 1901. Anna, 5762; Emma, 5763; Ira A., 5765; John H., 5766; Levi D., 5767; Lovina, 5768; Frances, Aug. 13, 1876—.

5762, Anna Keim[7], 5761, Topeka, Ind., was b. Oct. 19, 1864, and m. July 19, 1887, Homer H. Poyser who was b. Sept. 12, 1856. Parry, June 18, 1888—; Purda, Mar. 7, 1890—; Purl, May 1, 1892—Sept. 26, 1905; Purcil, June 10, 1894—; Pearston, Sept. 7, 1896—; Polly, July 26, 1898—; Pansy, Aug. 12, 1901—; Pruda, Jan. 11, 1903—; Percile, May 15, 1906—.

5763, Emma Keim[7], 5761, Millersburg, Ind., was b. Dec. 15, 1866, and m. James I. Cooper. Orpha, 5764; Eva, Apr. 13, 1899—Feb. 5, 1909.

5764, Orpha Cooper[8], 5763, Millersburg, Ind., was b. Sept. 26, 1886, and m. June 26, 1904, James E. Gangwer. Lutheran church.

5765, Ira A. Keim[7], 5761, Ligonier, Ind., was b. Feb. 5, 1868, at Millersburg, Ind., and m. June 27, 1891, at Ligonier, Ind., by Andrew Jackson, Esq., Nellie Ink, dau. of Ebner and Mary (Conrad) Ink, Ligonier, Ind. Foreman of bridge construction for L. S. and M. S. R. R. Pearl, Oct. 2, 1891—; Alvin, June 24, 1894—; Kennith, Oct. 30, 1896—.

5766, John H. Keim[7], 5761, Millersburg, Ind., was b. Mar. 12, 1870, near Millersburg, Ind., and m. July 23, 1896, at Millersburg, Ind., by Rev. Isaac Burkey, Elva M. Starks, dau. of Noah and Eliza (Simpson) Starks. Bridge carpenter. Gertrude, Dec. 29, 1897—; Lloyd, Nov. 19, 1899—; Merrill, Oct. 23, 1904—; Harley, June 1, 1907—.

5767, Levi David Keim[7], 5761, Kansas City, Mo., was b. July 19, 1871, at Millersburg, Ind. Graduated from the Northern Indiana Normal School, Valparaiso, Ind., 1892. He m. Apr. 16, 1902, at Chicago, Ill., by Rev. Clarence Abel, Chetti Naomi Rogers, dau. of James Hartson Rogers who d. June 7, 1888, at Dunlap, Ill., and Sarah Amelia Blake. Traveling salesman for electric coal mining machinery. Roy Ellsworth, Jan. 17, 1903—; Bernice Lenora, Nov. 20, 1905—.

5768, Lovina Keim[7], 5761, Elkhart, Ind., was b. Oct. 2, 1874, and m. Feb. 27, 1892, Franklin Parrett. Gladys, Aug. 4, 1895—; Elmer, July 13, 1898—.

5769, Elizabeth Keim[6], 5760, Goshen, Ind., was b. Feb. 2, 1847, and m. Daniel Glose. Emma, 5770; Cora, 5772.

5770, Emma Glose[7], 5769, Goshen, Ind., was b. Apr. 4, 1867, near Goshen, Ind., and m. Dec. 25, 1885, at Niles, Mich., by Rev. Ira D. Wrightman, Charles Carpenter, son of Solomon and Elizabeth (Books) Carpenter, South Whitely, Ind., at death. English Lutheran church. John C., 5771; Hugh E., Aug. 9, 1888—; Cora M., Jan. 29, 1891—; Florence E., Mar. 2, 1896—Mar. 2, 1907.

5771, John C. Carpenter[8], 5770, Goshen, Ind., was b. Apr. 4, 1886, and m. Apr. 25, 1908, Grace Smith.

5772, Cora Glose[7], 5769, Elkhart, Ind., was b. July 6, 1870, and m. Feb. 27, 1900, Alfred J. Wert, son of Jesse and Martha (Larkins) Wert, Goshen, Ind. Methodist church. Elizabeth, Feb. 19, 1902—; Mary, Apr. 11, 1905—.

5773, Frederick Keim[6], 5760, Goshen, Ind., at death, was b. Feb. 1, 1848, d. Feb. 28, 1903, and m. Elizabeth Cory. Walter, 5774.

Walter, Frederick, Tobias, Elizabeth, Daniel, John, Jacob.

5774, Walter Keim[7], 5773, Syracuse, Ind., was b. June 3, 1884, and m. Sept. 16, 1900, Ida Ethel Smith, dau. of Kyle and Martha E. (Bills) Smith. Railroad fireman and engineer. Salvation Army. Bernice Irene, Nov. 22, 1902—; Harold Augustus, May 31, 1905—; Wilowdean, Dec. 12, 1908—.

5775, Mary Keim[6], 5760, Etna Green, Ind., at death, was b. Jan. 25, 1850, at Goshen, Ind., d. Sept. 1, 1907, and m. Mar. 8, 1888, at Etna Green, Ind., by Rev. W. B. Jones, Valentine Hamman, son of Daniel and Margaret (Sower) Hamman who d. in 1847 and 1842 respectively. Member of the Christian church.

5776, Susanna Keim[6], 5760, Benton, Ind., at death, was b. May 7, 1864, d. Dec. 11, 1879, and m. David Welbaum, son of Michael Welbaum and Ann Eliza Moses. Nora May, 5777; Irwin, June 23, 1877—Mar. 27, 1901, scarlet fever.

5777, Nora May Welbaum[7], 5776, Zumrota, Minn., was b. Mar. 16, 1875, at Benton, Ind., and m. July 2, 1899, at South Bend, Ind., by Rev. J. W. Walker, Rev. John Hays Barnett who was b. May 15, 1871, at Bridgeton, N. J., the son of William Burton Barnett (Mar. 15, 1836—Mar. 14, 1872) and Nancy Hays Moss (Sept. 14, 1844—). Congregational church, in which her husband is a minister. Larue, Apr. 8, 1900—.

5778, Samuel C. Keim[6], 5760, Dannebrog, Neb., was b. Jan. 7, 1857, in Elkhart Co., Ind., and m. Feb. 7, 1894, at Dannebrog, Neb., Anna Echort. Auctioneer. Cora May, Mar. 26, 1895—; Infant, Feb. 21, 1897—Feb. 27, 1897; Mabel Ann, Jan. 29, 1898—May 1, 1907; Irwin S., July 3, 1900—; Leonard F., July 30, 1902—; Henry Teddy, Mar. 3, 1905—.

5779, John C. Keim[6], 5760, 418 South St., Iola, Kan., was b. Jan. 7, 1857, one and a half miles east of Goshen, Ind., and m. Dec. 24, 1885, near Westphalia, Kan., by Rev. J. K. Spencer, Anna Tipton, dau. of James S. and Mary E. (Hill) Tipton, Westphalia, Kan., at his death; both were b. and raised in Somerset Co., Pa., and moved to Kansas in 1867. Graduated from the Valparaiso Normal and Commercial College. Teacher for fifteen years, farmer and stock raiser. Member of the United Brethren church. James Ross, Nov. 14, 1886—Mar. 16, 1887, buried in the Cherry cemetery near Westphalia, Kan.;

5776. Michael Welbaum, son of Charles Welbaum and Elizabeth Pote; the son of Charles Welbaum; the son of Charles Welbaum, whose wife was a Knisely.

5777. William Burton Barnett was b. in Cape May Co., N. J., enlisted in Co. F 8 U. S. Infantry, May 16, 1861, and discharged May 16, 1864, was sunstruck during the Peninsular campaign, and m. Jan. 27, 1862, Nancy Hays Moss, who m. (2) April 27, 1877, Aaron Schellinger; the son of Thomas Barnett (1809—Jan. 23, 1867) and Jane Miller (June 6, 1814—Aug. 7, 1888), the dau. of Richard Miller (Jan. 29, 1779—Sept. 19, 1847) and Eleanor May Lock (Jan. 28, 1776—Aug. 15, 1852), the dau. of John Lock (—Sept. 8, 1806). Richard Miller, the son of James Miller (—Mar. 21, 1804). Nancy Hays Moss, dau. of John Hays Moss (Aug. 18, 1817—Feb., 1878) and Hannah Thomas (Sept., 1819—Aug. 1, 1861), the dau. of Thomas Thomas, who was b. in Wales.

Mary M., Mar. 6, 1888—; Opal, Oct. 3, 1891—; Hazel Frances, Jan. 14, 1894—.

5780, Sarah Maria Keim[6], 5760, New Paris, Ind., was b. Apr. 18, 1858, two miles southeast of Syracuse, Ind., and m. Nov. 20, 1887, at New Paris, Ind., by Rev. Daniel Shively, John Blough who was b. Sept. 10, 1839, the son of Christian Blough who d. Dec. 4, 1904, near Waterford, Ind., and Barbara Thomas. German Baptist church. Grace, July 20, 1892—; Ruth, Feb. 28, 1900—.

5781, Ellen Keim[6], 5760, Spencer, Ohio, at death, was b. Oct. 28, 1861, in Elkhart Co., Ind., d. Aug. 26, 1906, and m. Peter Flory.

5782, Adam Keim[6], 5760, South Bend, Ind., was b. June 5, 1864, at Goshen, Ind., and m. Dec. 7, 1893, at Syracuse, Ind., by Rev. Davis Younce, Idella Unrue, who was b. Feb. 19, 1869, dau. of George and Mary (Grissom) Unrue, Syracuse, Ind. Methodist church. De Vere Elwyn, Dec. 23, 1903—Aug. 4, 1904.

5783, Anna Keim[6], 5760, Park Side, Goshen, Ind., was b. July 2, 1866, near Goshen, Ind., and m. Oct. 16, 1886, at the home of her parents, near Syracuse, Ind., by Rev. Daniel Shively, Frank M. Hamman, son of Valentine and Deborah Ann (Mount) Hamman, Etna Green, Ind. She attended the Goshen Normal school and taught from 1881 to 1885. Member of the Christian church. Maud Chleo, Apr. 10, 1888—; Vida May, July 23, 1894—; Grace Louise, Dec. 29, 1895—.

Adam, Elizabeth, Daniel, John, Jacob.
Maria, Sarah, Joseph, John, Jacob.

5784, Adam Keim[5], 5759, Louisville, Ohio, at death, and Maria Schrock[5], 4452, Shanesville, Ohio, at death, were m. Mar. 25, 1849. He was b. Jan. 19, 1824, d. July 10, 1887. She was b. Feb. 11, 1831, and d. Mar. 23, 1863. Lydia, 5785; Sarah, 5788; Elizabeth, 5795; Emma, 5798; Mary, 2278; Henry, 5799; Albert, 5802; Infant; Nancy, 5803; Jacob, 5805. Adam m. (2) Jan. 7, 1866, Mrs. Rebecca Snyder.

5785, Lydia Keim[6], 5784, Hartville, Ohio, at death, was b. Dec. 16, 1849, near Shanesville, Ohio, d. Oct. 11, 1882, and m. in 1874, William Royer. Charles B., 5786; Mahlon A., 5787.

5786, Charles B. Royer[7], 5785, Hartville, Ohio, was b. Oct. 4, 1878, and m. Jan. 1, 1903, Anna Ringer. Reformed church. Clarence, Aug. 20, 1904—.

5787, Mahlon A. Royer[7], 5785, Louisville, Ohio, was b. Nov. 2, 1880, and m. Mar. 13, 1904, Laura C. Kring who was b. May 5, 1885, the dau. of John J. and Catherine (Sheffer) Kring, Louisville, Ohio. Lloyd Melvin, Oct. 9, 1905—.

5788, Sarah Keim[6], 5784, Canton, Ohio, was b. Feb. 1, 1851, near Shanesville, Ohio, and m. Oct. 28, 1869, at Louisville, Ohio, by Rev. John Swinhart, George B. Hang, son of Valentine and Christy M. (Beach) Hang, Canton, Ohio. Deaconess in Progressive Brethren church. Emma, 5789; Alice J., 5790; Sarah Florence, 5791; Mary Ellen, 5792; George Milton, Jan. 4, 1879—Nov. 25, 1884, croup; Tyrone, May 10, 1881—; Delphine, 5793; Christine, 5794; Irwin H., May 4, 1888—; C. Ethel, Nov. 21, 1891—; Celesta, Feb. 1, 1896—.

5789, Emma Hang[7], 5788, Akron, Ohio, was b. Mar. 21, 1871, in Plain Tp., Stark Co., Ohio, and m. Jan. 14, 1896, at Canton, Ohio, by Rev. P. J. McGuire, Louis J. Bourquin, son of Julius F. Bourquin, Canton, Ohio, a native of France, and Louisa J. Williner, a native of Switzerland. Catholic church. George J., June 17, 1904—; Mary, Oct. 17, 1905—; Clay J., Aug. 13, 1907—.

5790, Alice J. Hang[7], 5788, Waco, Ohio, was b. June 20, 1873, near Louisville, Ohio, and m. Jan. 9, 1894, Francis J. Hammerly. Infant, Oct. 24, 1894; Agatha Alice, Nov. 2, 1895—; Katherine Sarah, Sept. 13, 1902—; George Ralph, Feb. 24, 1905—Mar. 1, 1905; Ernest Elmer, June 28, 1907—Feb. 12, 1908.

5791, Sarah Florence Hang[7], 5788, Osnaburg, Ohio, at death, was b. May 6, 1875, near Louisville, Ohio, d. Jan. 8, 1903, and m. Sept., 1894, Charles Moul.

5792, Mary Ellen Hang[7], 5788, Canton, Ohio, was b. Apr. 30, 1877, at Canton, Ohio, and m. Nov. 25, 1897, at Canton, Ohio, by H. P. Krabill, Harvey L. Krabill, son of Peter Krabill, Canton, Ohio, at death, and Mary Gerber. Krabill formerly spelled Kreubuill. Housewife, writer, music, elocution and Bible teacher. Reformed church.

5793, Delphine Hang[7], 5788, Akron, Ohio, was b. May 25, 1884, near Canton, Ohio, and m. Oct. 2, 1902, at Canton, Ohio, Jacob Bittaker, son of Philip and Sara Bittaker, Clinton, Ohio. Reformed church. George Philip, Aug. 16, 1903—; Agnes Sarah, Jan. 18, 1905—.

5794, Christine Hang[7], 5788, Canton, Ohio, was b. Jan. 9, 1886, at Canton, Ohio, and m. Jan. 1, 1908, by Dr. E. P. Herbruck, Eby Oden Dickenson, son of Josiah V. and Amanda (Hoffman) Dickenson, Paris, Ohio. Reformed church.

5795, Elizabeth Keim[6], 5784, Louisville, Ohio, was b. Mar. 18, 1852; near Shanesville, Ohio, and m. Nov. 1, 1872, John H. Miller who was b. Jan. 13, 1848. German Baptist church, in which her husband is a deacon. Mary Ellen, Sept. 24, 1873—Nov. 29, 1891; Infant son, Sept. 30, 1875; Infant dau., Oct. 4, 1876; Adam Henry, 5796; Infant dau., Sept. 12, 1883; Infant dau.. Apr. 24, 1886; Howard, Aug. 5, 1887—June 13, 1888; Saloma, 5797.

5796, Adam Henry Miller[7], 5795, Louisville, Ohio, was b. Nov. 10, 1878, and m. Nov. 16, 1899, Emma E. Khnaer, who was b. Feb. 22, 1880. Deacon in German Baptist church. Ruth Ruby, Oct. 9, 1900—May 31, 1907; John G., Apr. 3, 1904—; Charles Harold, Nov. 25, 1906—.

5797, Saloma Miller[7], 5795, Louisville, Ohio, was b. July 8, 1889, and m. Feb. 25, 1908, Frank G. Burkhart. Elizabeth Matilda, Mar. 7, 1909—; Grace Marie, Dec. 13, 1910—.

5798, Amy Keim[6], 5784, Louisville, Ohio, at death, was b. Jan. 8, 1854, near Shanesville, Ohio, d. July 24, 1899, and m. Oct. 1, 1878, Henry Eshelman who was b. Aug. 21, 1853. Arthur Albert, Oct. 19, 1880—.

5799, Henry Davy Keim[6], 5784, Canton, Ohio, was b. Oct. 13, 1856, near Shanesville, Ohio, and m. Dec. 25, 1879, Sarah Hoffman. Lettie L., 5800; Bessie E., 5801.

5800, Lettie L. Keim[7], 5799, Canton, Ohio, was b. Jan. 8, 1885, and m. June 15, 1904, Emra Kahler. Orrin Henry, July 31, 1905—.

5801, Bessie E. Keim[7], 5799, Canton, Ohio, was b. Apr. 9, 1886, and m. Dec. 24, 1906, John C. Royer. Clyde, Dec. 24, 1907— ; Donald Henry, Jan. 17, 1909—.

5802, Albert Keim[6], 5784, Louisville, Ohio, was b. Nov. 10, 1858, near Shanesville, Ohio, and m. Jan. 6, 1887, at Louisville, Ohio, by Rev. Josiah Keim, Emeline Geib, dau. of Jacob Geib, Louisville, Ohio, who d. July 24, 1898, and Lydia Gehman. Lulu May, Mar. 7, 1891—Aug. 4, 1891; Mary Lucetta, Nov. 26, 1892—; Zella Ida, Oct. 13, 1899—.

5803, Nancy Keim[6], 5784, Louisville, Ohio, was b. Aug. 25, 1861, near Sugarcreek, Ohio, and m. Dec. 17, 1885, at Louisville, Ohio, by Rev. Josiah

Keim, Henry Sell who was b. Nov. 4, 1859, the son of Louis and Mary (Gehman) Sell, Osnaburg, Ohio. German Baptist church. Orwilda Pearl, 5804; Elson Earl, Jan. 15, 1892—.

5804, Orwilda Pearl Sell[7], 5803, Louisville, Ohio, was b. there May 5, 1889, and m. Oct. 7, 1906, Harrison Lautzenheiser who was b. Sept. 2, 1888, the son of Levi and Ida (Mock) Lautzenheiser, Louisville, Ohio. Letha Marie, Apr. 8, 1907—Jan. 20, 1908, diphtheria.

5805, Jacob Keim[6], 5784, Louisville, Ohio, R. 4, was b. Mar. 21, 1863, at Shanesville, Ohio, and m. Mar. 17, 1887, Caroline Snyder. Charles E., Oct. 10, 1887—; Ella, 5806; Iva, 5807; C. Ray, Mar. 10, 1894—; Emma Marie, Jan. 4, 1897—Feb. 11, 1897.

5806, Ella Keim[7], 5805, Louisville, Ohio, was b. Dec. 31, 1888, at Canton, Ohio, and m. Nov. 13, 1904, Reuben Sterner, son of George W. and Lydia (Nerner) Sterner, Louisville, Ohio. German Baptist church. Bernice, Sept. 18, 1906; Lucile, Feb. 29, 1908—.

5807, Iva Keim[7], 5805, Canton, Ohio, was b. May 11, 1891, and m. Nov. 4, 1908, Homer Marks.

Jacob, Elizabeth, Daniel, John, Jacob.

5808, Jacob S. Keim[5], 5759, Ottawa, Kansas, at death, was b. Feb. 25, 1825, in Somerset Co., Pa., d. Mar. 23, 1909, and m. Sarah Cherry Holmes who was b. in Ohio, and d. Nov. 29, 1901. Angeline, 5809; Urias, Paradise Valley, Nevada; Magdalena, 5812; Catherine, 5813; Celeste, 5814; Solomon, 5816; Robert C., 5817.

5809, Angeline Keim[6], 5808, Paradise Valley, Nev., was b. July 4, 1851, near Shanesville, Ohio, and m. Sept. 11, 1872, at Centropolis, Kansas, by Rev. Joseph Brubaker, John D. Bradshaw, son of John Bradshaw who d. Feb. 14, 1895, at Paradise, Nev., and Susanna Dixon who d. Dec. 20, 1893, in Pasadena, Cal. Baptist church. Minnie May, Dec. 21, 1873—; Ollie Jane, 5810; Alta Florence, Apr. 7, 1876—; Pearly Belle, 5811; Carl Wilber, Nov. 27, 1878—· Earl Wilton, Nov. 22, 1880—; Ernest Delvin, Jan. 30, 1883—.

5810, Ollie Jane Bradshaw[7], 5809, Paradise, Nev., was b. Dec. 16, 1873, and m. Jan. 9, 1907. Edward B. Freemonth.

5811, Pearl Belle Bradshaw[7], 5809, Reeds Station, Nev., was b. May 1, 1877, and m. Feb. 22, 1899, John H. Carter. John Leslie, Feb. 24, 1900—; Allen Burr, Sept. 4, 1901—.

5812, Magdalena Keim[6], 5808, Ottawa, Kansas, was b. Feb. 1, 1854, near Shanesville, Ohio, and m. Jan. 21, 1892, at Garnett, Kansas, by Judge J. W. Miller, William Alexander Wilburn, son of Thomas and Mariah (Willey) Wilburn.

5813, Catherine Keim[6], 5808, Cambridge, Idaho, m. B. F. Price. She had only one child m. and she d. about 1901. She left one son, Frank Kirkwood, whom Mrs. Price is raising.

5804. Levi Lautzenheiser, the son of Lewis, the son of Henry, the son of Heinrich Lautzenhisser, who landed at Philadelphia, Dec. 4, 1764, on ship, Snow Tryall, John Capp, Master, from Rotterdam. Rupps 30,000, p. 369. The name is said to have originated from the marriage of "Lot's" son and the dau. of a "High Sir," and to these a son was b. This "High Sir" name ran out, and he said, "I will give you my estate if you call that son "Lot's Son High Sir".

5806. Lydia Nerner, the dau. of Jacob and Priscilla (Holben) Nerner.

5814, Celesta Keim[6], 5808, Middlebranch, Ohio, was b. Mar. 12, 1860, at Shanesville, Ohio, and m. Jan. 18, 1881, at Louisville, Ohio, by Rev. Josiah Keim, Isaac Eshelman, son of Michael Eshelman, Louisville, Ohio, who d. Oct. 27, 1893, and Susan Mathias who d. July 14, 1898. German Baptist church. Dwight Alvin, 5815.

5815, Dwight Alvin Eshelman[7], 5814, Middlebranch, Ohio, was b. Apr. 6, 1883, near Louisville, Ohio, and m. May 16, 1908, Minerva Hibshman.

5816, Solomon N. Keim[6], 5808, Savannah, Mo., was b. Mar. 28, 1861, at Shanesville, Ohio, and m. Apr. 7, 1896, at Centropolis, Kansas, by A. M. Benham, J. P., Amanda E. Kersey, dau. of George A. Kersey, and Lucy Ann Jackson. Carpenter and farmer.

5817, Robert C. Keim[6], 5808, Pomona, Kansas, was b. July 10, 1862, and m. Nov. 9, 1882, Arvilla A. Smith who was b. Mar. 22, 1864. John C., May 17, 1883—; Samuel C., Jan. 2, 1885—; Emma M., Aug. 10, 1891—; Leighton E., Dec. 14, 1894—; Sarah B., Aug. 17, 1897—; Floyd C., Nov. 6, 1900—; Lora M., Feb. 16, 1903—; Lottie B., June 10, 1906—.

5818, Alexander Keim[5], 5759, Brighton, Ind., at death, was b. Feb. 23, 1828, in Fayette Co., Pa., d. Apr. 8, 1885, and m. Eliza Sommers who was b. Dec. 26, 1829. Barbara Ellen, Aug. 11, 1854—Sept. 30, 1860; Alice Jane, Aug. 23, 1855—Sept. 30, 1860; John Calvin, Dec. 9, 1856—Oct. 9, 1860; Mary Elizabeth, 5819; Martha Anne, Dec. 10, 1860—Sept. 15, 1881; Eliza, 5820; Alexander Hiel, Sept. 22, 1863—Jan. 6, 1897; Clara, 5821; Olive Belle, 5822; Charles Edwin, Apr. 13, 1868—May 3, 1897; Joseph William, Mar. 9, 1870—, Everett, Wash.; Susan Lucinda, 5823; Sarah, 5824; Infant son, Nov. 1, 1874.

5819, Mary Elizabeth Keim[6], 5818, Brighton, Ind., was b. Feb. 11, 1859, and m. (1) Richard Arklie. Eliza; Carl; Lloyd; Clyde. M. (2) Mahlon Stacy. Thelma, d. young.

5820, Eliza Keim[6], 5818, Lagrange, Ind., was b. July 29, 1862, in Owen Co., Ind., and m. Sept. 15, 1887, at Brighton, Ind., by Dr. T. E. Hughes, Clarence C. Gilhams, son of Aaron and Mary (Smiley) Gilhams, Brighton, Ind. Her husband represents the twelfth Indiana district in Congress. Presbyterian church. Mildred J., July 26, 1892—; Herbert K., Aug. 13, 1895—; Margaret L., Mar. 9, 1897—.

5821, Clara Keim[6], 5818, Sturgis, Mich., was b. May 6, 1865, and m. Sept. 3, 1891, Winfield F. Bollman, whose father is not living, and whose mother was Malinda Domer. Presbyterian church. Robert W., Dec. 23, 1896—; Florence Rhea, Nov. 18, 1898—.

5822, Olive Belle Keim[6], 5818, Mendon, Mich., was b. Dec. 2, 1866, at Brighton, Ind., and m. Dec. 27, 1892, at Brighton, Ind., by Rev. W. P. French, Hazzard L. McClellan, son of Isaac Jerome and Sarah Antionette (Stowell) McClellan, Mendon, Mich. Donald Lewis, Mar. 23, 1896—.

5814. The children of Michael Eshelman are: Levi, d. July 17, 1905; Julia, m. Albert Hess; Benjamin, m. Lydia Seefong; Isaac; Henry, m. Amy Keim, see fam. 5798. After Amy's death he m. Bertha Hang.

5822. Isaac J. McClellan, son of Moses McClellan and Mary Buttles; the son of Moses McClellan and Elizabeth Henry, dau. of Patrick Henry. Sarah A. Stowell, dau. of Horace Stowell and Sarah Ann Carpenter, dau. of Benjamin Carpenter; son of Josiah Stowell.

5823, Susan Lucinda Keim[6], 5818, Brighton, Ind., was b. Apr. 11, 1871, at Brighton, Ind., and m. May 9, 1893, at her home, by Rev. Smallridge, Frederick G. Smeltzly, son of Christian and Mary J. (Lehmer) Smeltzly, Ontario, Ind. Presbyterian church. Katharine, Apr. 12, 1901—; Harold Keim, Sept. 21, 1905—.

5824, Sarah Keim[6], 5818, Sturgis, Mich., was b. Apr. 23, 1873, and m. Frank F. Smith. Bernice; Stewart; Marion; Infant.

5825, Aaron Keim[5], 5759, Shanesville, Ohio, at death, was b. Mar. 11, 1830, d. Sept. 23, 1860, and m. Elizabeth Domer who d. Sept. 28, 1900, at Smithville, Ohio. Malissa Cevilla, 5826; Aaron Leander, 5827; William Henry, 5828.

5826, Malissa Cevilla Keim[6], 5825, Lordsburg, Cal., was b. Mar. 10, 1855, at Rowville, now Baltic, Ohio, and m. Oct. 15, 1889, at Los Angeles, Cal., by Rev. John E. Magie, Rev. David A. Norcross, son of Elijah Norcross who was b. June 26, 1801, in Burlington Co., New Jersey, and d. Aug. 20, 1881, at Hartville, Mo., and Eleanor Drake who was b. July 15, 1813, at Crab Orchard, Ky., and d. Apr. 30, 1864. Church of the Brethren. Maud, Aug. 17, 1890—Aug. 17, 1890; Homer Keim, Sept. 14, 1892—.

5827, Aaron Leander Keim[6], 5825, Glendora, Cal., at death, was b. July 21, 1859, at Shanesville, Ohio, d. Feb. 28, 1903, of consumption, and m. Feb. 28, 1891, at Ventura, Cal., Estella Judd who was b. and raised in Texas. Orange nurseryman. Dunkard church. Clinton, Dec. 23, 1891—; Birdie, Mar. 28, 1893—; William, July 5, 1897—; Allan, Feb. 8, 1900—.

5828, William Henry Keim[6], 5825, Los Angeles, Cal., was b. Jan. 5, 1857, and m. May 24, 1905, Edith Elnora Trostle who was b. May 24, 1877. Verrie Trostle, Mar. 11, 1907—Dec. 20, 1908.

5829, Barbara Keim[5], 5759, Canal Dover, Ohio, at death, was b. May 11, 1832, d. Nov. 20, 1875, and m. (1) Nov. 25, 1851, Edward Kaser who d. Apr. 20, 1869, aged 46 years, 25 days. Alexander Washington, 5830; Elmira, 5831; Eliza Ann, 5835; Robert Calvin, 5836.

5830, Alexander Washington Kaser[6], 5829, Canal Dover, Ohio, was b. Dec. 15, 1852, and m. Louisa Jaberg, deceased. Isabelle Elizabeth, Jan. 30.

5826. Elijah Norcross was the father of nine children, Mary Jane, Thomas D., Lucinda, Jackson, George, David A., Levi, Eli and Nancy; the son of Levi Norcross who was b. Nov. 2, 1770, and m. Mary Stockton who was b. June 15, 1784, and d. Mar. 30, 1859, and their children were Samuel, Oct. 27, 1800—1843; Elijah; John S., Jan. 25, 1811—; James M., Sept. 25, 1814—; George W., Sept. 26, 1816—; Charles, Dec. 25, 1820—; Martha A., Jan. 30, 1824—; the son of John Norcross who m. (1) Oct. 11, 1757, Ann Stevenson, and their children, Susanna, Abigail, Elijah and John; m. (2) Sept. 13, 1765, Rachel King, and their children were, Edward, Isaac, Simeon, Levi, Deborah, Mary, Hannah, Susanna, William, Rachel and Elijah; the son of William Norcross who m. April 30, 1720, Rebecca Petty of Burlington, New Jersey; their children were, John, William, Jane, Abigail and Susan; the son of William Goff, May 21, 1818—Mar. 1860, b. at Topsham, Vt., and Malissa Wilcox; and Thomas arrived in 1699 from England and settled in Bursalem, Bucks Co., Pa.; the son of Thomas Norcross, the proprietor of a large linen mill at Barton, England; the son of John Norcross, who came to Boston, Mass., in 1638, and later returned to England; the son of Thomas Norcross and Mary Chappell who were b. about 1560, m. about 1585, and lived in London, their children being, Jedediah, John and Thomas. Mary Stockton, the dau. of Daniel Stockton and Jane Jackson. She was a relative of Richard Stockton, a signer of the Declaration of Independence.

5830. After the death of their mother, Mary Eliza and Anna Clotilda were taken to raise by Henry J. and Ellen Berger, and have taken the name Berger.

1876—, Canton, Ohio; Walter Edwin, 5830.1; Mary Eliza, 5830.2; Dora Almira, Feb. 15, 1882—, New Philadelphia, Ohio; Albert Calvin, June 9, 1884—, Canton, Ohio; Anna Clotilde, July 4, 1886—, The Victorien, Denver, Colo., Benjamin Franklin, June 17, 1888—Sept., 1889.

5830.1, Walter Edwin Kaser[7], 5830, New Philadelphia, Ohio, was b. June 16, 1878, and m. June, 1908, Grace Stouffer. Helen May, Apr. 7, 1909—.

5830.2, Mary Eliza Kaser[7], 5830, Canton, Ohio, was b. Sept. 7, 1880, and m. Sept. 20, 1910, Robert L. Clewell.

5831, Almira Kaser[6], 5829, Elkhart, Ind., was b. Nov. 28, 1857, in Holmes Co., Ohio, and m. Dec. 24, 1874, at Bloomington, Ill., John D. Lehman, the son of Daniel and Magdalena (Schrock) Lehman, Goshen, Ind., of fam. 1726, note. Methodist church. Nora Mabel, 5832; J. Tilden, Nov. 6, 1876—; Edna Bertha, 5833; Lola Blanche, July 22, 1879—; R. Quinn, 5834; Clarence D., Apr. 3, 1883—; Vernon R., Mar. 25, 1885—.

5832, Nora Mabel Lehman[7], 5831, Elkhart, Ind., was b. Oct. 23, at Pinecreek, Elkhart Co., Ind., and m. Oct. 22, 1896, at Elkhart, Ind., by Rev. J. H. Jackson, Leon Jerry Arnold, son of Alvin F. and Sarah Angeline (Keene) Arnold, Elkhart, Ind. Clerk. Methodist church.

5833, Edna Bertha Lehman[7], 5831, South Bend, Ind., was b. Mar. 19, 1878, in Jefferson Tp., Elkhart Co., Ind., and m. May 4, 1907, at South Bend, Ind., by Rev. William Kirk Bryce, John B. Goff, the son of Leroy Loren and Mary Elizabeth (Wise) Goff, South Bend, Ind. Methodist church.

5834, Robert Quinn Lehman[7], 5831, South Bend, Ind., was b. Nov. 30, 1880, near Elkhart, Ind., and m. July 7, 1904, at Elkhart, Ind., by Rev. R. R. Graham, Helen Slade Salisbury, dau. of Andrew Jackson and Esther (Slade) Salisbury, Elkhart, Ind. Harness maker.

5835, Eliza Ann Kaser[6], 5829, Canal Dover, Ohio, at death, was b. Feb. 5, 1860, d. Feb. 14, 1895, of diabetes, and m. Dec. 25, 1881, Evan William Llewellyn who was b. Aug. 1, 1859. Garnet, Nov. 19, 1882—Nov. 19, 1882; Victor Hugo, June 29, 1885—; Ralph Russell, Sept. 29, 1887—.

5836, Robert Calvin Kaser[6], 5829, Canal Dover, Ohio, was b. Jan. 19, 1869, near Shanesville, Ohio, and m. June 28, 1892, at Canal Dover, Ohio, by Rev. F. I. Dunbar, Anna Bose, dau. of Louis Bose, Canal Dover, Ohio, at death, and Elizabeth Wise. Farmer, iron worker and brick manufacturer. Harold C., Mar. 26, 1893—; Vera Odain, Oct. 1, 1897—.

5837, Frances Keim[5], 5759, Thurman, Kansas, at death, was b. Mar. 15, 1835, d. Feb. 26, 1880, of consumption, was buried at Matfield Green, Kansas, and m. Courson Miller Himes, now of Springfield, Colo. Milton M., July 6, 1853—Mar. 28, 1864; Lovina Elizabeth, 5838; Courson Miller, 5841; Winfield Scott, 5843; Jacob Harvey, 5844; Albert Almon, Apr. 7, 1865—, Prosser, Wash.; Mary Catherine, 5845; Perlay I., Feb. 12, 1870—Sept. 28, 1873; Frances B., Apr. 28, 1874—Apr. 7, 1875.

5838, Lovina E. Himes[6], 5837, Kanopolis, Kansas, was b. July 17, 1856, at Carlysle, Ohio, and m. Sept. 26, 1875, near Old Town, Ohio, by Rev. John Laymaster, John Henry Strite, son of John and Sarah (Kimmel) Strite. Methodist church. Daisy, 5839; Courson Edward, 5840; Fannie, Jan. 3, 1880—Jan.

5833. Leroy Loren Goff was b. June 23, 1848, in Licking Co., Ohio, the son of William Goff, May 21, 1818—Mar., 1860, b. at Topsham, Vt., and Malissa Wilcox; the son of Samuel Goff who d. Mar. 2, 1867, near Broadway, Ohio, aged 82 y. and Betsy Peck, who d. Mar. 7, 1867, aged 78 y.

3, 1880; Sarah Adelaide, Jan. 3, 1882—; Mary Catherine, Sept. 10, 1885—; Walter Winfield, Sept. 25, 1887—.

5839, Daisy Strite[7], 5838, Spokane, Wash., was b. Oct. 1, 1876, at New Philadelphia, Ohio, attended Lane University, and Kansas State Agricultural College, and m. May 4, 1904, at Manhattan, Kansas, by Rev. L. C. Biggs, Byron Broom, the son of Arthur and Amelia (Gulliford) Broom, Bennington, Kansas. Teacher. Methodist church. Maurine, Dec. 14, 1905—; Ronald Strite, Dec. 1, 1907—; Harvey Himes, Aug. 30, 1910—.

5840, Courson Edward Strite[7], 5838, Collins, Mo., was b. July 16, 1878, in Saline Co., Kansas, and m. May 18, 1906, at Clinton, Mo., Prudence Evans Gibson, dau. of Albert Henrie and Mary (Evans) Gibson, Collins, Mo. Engineer on the Union Pacific R. R.

5841, Courson Miller Himes[6], 5837, Chehalis, Wash., at death, was b. Dec. 1, 1859, d. June 11, 1907, and m. Genette Cooper, now of Chehalis, Wash. Dwight, 5842; Ethel, Dec. 27, 1883—Sept. 17, 1888.

5842, Dwight Himes[7], 5841, Chehalis, Wash., was b. Feb. 19, 1882, and m. May 26, 1908, Helen Reynolds, dau. of W. S. and Alice Grace (Boyles) Reynolds, Santa Cruz, Cal.

5843, Winfield Scott Himes[6], 5837, Kanopolis Kansas, at death, was b. Dec. 7, 1861, at New Carlisle, Ohio, killed Aug. 10, 1907, in a salt mine, and m. June 13, 1886, at Thurman, Kansas, by Rev. C. A. Cook, Clara Johnson who d. July 8, 1903, at Little River, Kansas, the dau. of C. P. Johnson, Eureka, Kansas, and Mary Jane Mustard. Farmer and salt miner. Methodist church. Ella Alice, Dec. 19, 1887—; Rebecca Ann., Nov. 2, 1889—; Stuart Johnson, Apr. 3, 1895—; Elmer Earl, May 8, 1898—; Flavius Almon, Mar. 4, 1901—.

5844, Jacob Harvey Himes[6], 5837, Spokane, Wash., was b. Jan. 19, 1863, at Walnutcreek, Ohio, and m. Jan. 11, 1892, at Washington, D. C., by Rev. Frederick D. Power, Minnie May Grinstead, dau. of George Rollins and Nancy Thomas (Wells) Grinstead, Falls City, Neb. Deacon in Christian church. Graduated from Campbell Normal University, Holton, Kansas, July, 1887. Teacher, copyist, clerk and special examiner for U. S. Bureau of Pensions. Has traveled for the Bureau with headquarters at Lincoln, Neb., Vinita, Ind. Ter., Connersville, Ind., Pueblo, Colo., Helena, Montana, Tacoma, and Spokane, Wash. Philip Grinstead, July 21, 1905—July 26, 1905; Lois, Aug. 19, 1906—.

5845, Mary Catherine Himes[6], 5837, Las Animas, Colo., was b. May 10, 1868, at Walnutcreek, Ohio, and m. Nov. 27, 1891, at High Prairie church, Thurman, Kansas, by Rev. J. R. Blackburn, Wallace Fay Springstead, son of John Morgan Springstead who d. Apr. 28, 1910, at Westmoreland, Kansas, and Mary Jane Force, deceased. Teacher before marriage. Methodist church.

5839. Arthur Broom and his wife Amelia Gulliford were b., reared and m. near London, England. They lived at Syracuse, N. Y., for about nine years. Dec. 2, 1880, they moved to Kansas. After the death of Amelia he m. her sister, Mary Gulliford.

5844. George Rollins Grinstead, son of Philip Wade Grinstead, who was b. 1808, in Barren Co., Ky., and Angelina Jones who was b. 1813, in same Co.; son of Philip Grinstead, who was b. 1758, near Richmond, Va., and Lucy Hooker, who was b. 1758, in Richmond, Va. Lucy Hooker, dau. of Mr. Hooker and Nancy Rollins. Nancy Rollins, the dau. of Mr. Rollins and Miss Guy, the dau. of Thomas Guy of Southampton, England. Nancy Thomas Welles, the dau. of William Welles and Thursa Ann Kinslow, whose mother was a Barlow.

Earl Albert, Aug. 29, 1893—; Ray Himes, Dec. 7, 1896—; Ruth Audrey, Sept. 23, 1898—; Paul Himes, Feb. 26, 1903—Mar. 1, 1903; Adelaide, Aug. 8, 1906—.

5846, Solomon Keim[5], 5759, Scranton, Kansas, at death, was b. Oct. 30, 1836, d. May 31, 1904, and m. Sarah Jane Roose. Owen F., 5847; Harvey, 5848; Emma, 5849.

5847, Owen F. Keim[6], 5846, Scranton, Kansas, was b. Mar. 19, 1872, in Lagrange Co., Ind., and m. Aug. 1, 1903, at Lyndon, Kansas, by Frank Lofty, Probate Judge, Minnie Belle Fager, dau. of Jacob and Jane (Moore) Fager, Horton, Kansas. Lillian May, May 24, 1894—; Ida Ruth, Sept. 3, 1895—Aug. 13, 1903; Daniel Harvey, May 14, 1898—; Charles Ray, Sept. 27, 1905—.

5848, Harvey C. Keim[6], 5846, Scranton, Kansas, was b. June 22, 1878, at Mongo, Ind., and m. Mar. 24, 1904, at Scranton, Kansas, by Rev. George Wilson, Julia R. Martindale, dau. of Charles D. and Lois (Stocking) Martindale, Caney, Kansas. Earl Wilber, June 22, 1905—; Roy Howard, May 15, 1906—.

5849, Emma Keim[6], 5846, Lyndon, Kansas, was b. May 11, 1880, at Wahoo, Neb., and m. Dec. 22, 1904, at Scranton, Kansas, by Rev. John W. Waldron, James A. Downs, son of Eli A. and Sarah A. (Harbour) Downs, Lyndon, Kansas. United Brethren church. Geneva Blanch, Apr. 6, 1906—.

5850, Daniel Keim[5], 5759, Fort Wayne, Ind., at death, was b. July 30, 1839, d. Apr. 29, 1902, and m. Oct. 6, 1859, Phebe Arnoth who was b. Mar. 16, 1839, and d. Jan. 19, 1896. Dunkard church. George Washington, 5851; Elizabeth Loretta, Oct. 23, 1862—May 24, 1878; Solomon, 5852; Rosetta Sedala, 5852.1; Emily Jane, Nov. 29, 1869—Sept. 10, 1900; Clara Ellen, 5853; Charles Franklin, 5854; William Daniel, 5855; Ada Ann, 5859.

5851, George Washington Keim[6], 5850, Ft. Wayne, Ind., at death, was b. Dec. 13, 1860, d. Jan. 9, 1898, and m. Florence Noble. Nevada, 5851.1; Edna; Ralph; George, d. in infancy.

5851.1, Nevada Keim[7], 5851, Ft. Wayne, Ind., m. Mr. Smith.

5852, Solomon D. Keim[6], 5850, Fort Wayne, Ind., was b. May 31, 1865, and m. Ella Viola Woodford. Stewart L. Woodford, Apr. 22, 1898—.

5852.1, Rosetta Sedala Keim[6], 5850, Columbus City, Ind., at death, was b. Mar. 7, 1867, d. Apr. 4, 1911, and m. (1) Dec., 1884, Ira Calvin Harshbarger who d. Mar. 11, 1904. Lutheran church. Bessie Alice, Aug. 27, 1886—June 16, 1909. M. (2) Nov. 11, 1908, H. H. Lawrence.

5853, Clara Ellen Keim[6], 5850, Ft. Wayne, Ind., was b. Nov. 29, 1869, and m. Jan. 25, 1898, at Ft. Wayne, Ind., by Rev. C. C. Cecil, John Henry Kepler, who was b. May 21, 1873, the son of J. G. Kepler who was b. Apr. 1, 1831, in Württemberg, Germany, and d. May 29, 1889, at Ft. Wayne, Ind., and Louisa Mader who was b. Oct. 14, 1842. Reformed Lutheran church. George D., May 12, 1899—; Ronald S., Apr. 22, 1901—Aug. 29, 1905; Elmer J., Oct. 17, 1903—; Wayne T., Aug. 9, 1909—.

5854, Charles Franklin Keim[6], 5850, Ft. Wayne, Ind., was b. July 8, 1873, and m. July, 1903, Agnes Janie. Locomotive engineer. Nellie, June 7, 1904—.

5855, William Daniel Keim[6], 5850, Ft. Wayne, Ind., was b. Feb. 8, 1875, and m. Caroline Felger. Conductor. Raymond, Oct., 1894—; Donald, d. at 11 m.; Infant, d. in infancy; Ruth, Oct. 9, 1910—.

5856, Ada Ann Keim[6], 5850, Wooster, Ohio, at death, was b. Apr. 5, 1879, d. July 16, 1909, and m. Edwin Albright, now of Columbus City, Ind. Lutheran church. Walpole, Apr., 1899—; Samuel, Oct., 1900—; Daniel, Nov. 4, 1905—.

Frances, Daniel, John, Jacob.

5857, Frances Hochstetler[4], 5758, Goshen, Indiana, at death, was b. July 28, 1799, near Summit Mills, Pa., d. May 11, 1851, and m. July, 1826, near her birthplace, Jacob Rensberger who was b. Apr. 1, 1807, son of George Rensberger. They settled in Holmes Co., Ohio, in the fall of 1831, and in the spring of 1847 settled near Goshen, Ind. Member of the German Baptist church. Carolina, 5858; Eliza, 5863; Josiah, 5881; Samuel, 5882; John, 5895; Jacob, 5907; Jonas, 5911; Edward, 5924; William, 5931; Susanna, 5940; Infant son, Feb., 1841; Lewis, 5948.

5858, Caroline Rensberger[5], 5857, Goshen, Ind., at death, was b. Nov. 8, 1827, near Summit Mills, Pa., d. in the fall of 1855, and m. in the fall of 1847, Jacob Cripe. John, 5859; Fanny, 5861; Mary, 5862; Jacob, d. in infancy.

5859, John Cripe[6], 5858, New Paris, Ind., at death, was b. July 28, 1848, d. May 30, 1909, and m. Catherine Ekama who was b. Feb. 25, 1851, and d. Jan. 17, 1908. Emma May, July 20, 1872—; Harriett Belle, 5860; Wilber Lawrence, Apr. 22, 1878—.

5860, Hattie Cripe[7], 5859, 1713 Hayes Ave., Fremont, Ohio, was b. May 10, 1876, and m. Apr. 19, 1899, William Luther Ferrenburg, son of James and Catherine (Parks) Ferrenburg.

5861, Fanny Cripe[6], 5858, Goshen, Ind., at death, June 23, 1909, was m. to Mr. Jacobs. Daughter, d. 1892.

5862, Mary Cripe[6], 5858, Middlebury, Ind., at death, Jan. 4, 1900, m. Garrett Shisler who d. Sept. 10, 1901. Reta C., Sept. 12, 1887—, 1304 S. Main St., Goshen, Ind.

Eliza, Frances, Daniel, John, Jacob.

5863, Eliza Rensberger[5], 5857, Goshen, Ind., at death, was b. Jan. 8, 1829, near Summit Mills, Pa., d. Jan. 21, 1866, and m. in the fall of 1847, Joseph Cripe who d. Nov. 2, 1891, the son of Samuel and Susannah (Mikesell) Cripe. Susanna, 5864; Fannie, 5865; Jonas, May 5, 1863—July 5, 1863; Chauncey H., 5872; Levi, Mar. 18, 1858—Sept. 21, 1859; Josiah, 5876; Ella, 5877; Jacob Edward, 5880.

5864, Susannah Cripe[6], 5863, Goshen, Ind., was b. July 14, 1849, and m. (1) in 1874, Uriah Dierdorff who d. in 1878. M. (2) in 1878, David Evans who d. Feb., 1900. M. (3) in 1904, Joseph Altland.

5865, Frances J. Cripe[6], 5863, Goshen, Ind., was b. Jan. 5, 1851, and m. Oct. 30, 1869, William Arehart who d. Oct. 25, 1907. Joseph F., Aug. 15, 1870—; May Belle, 5866; Blanche A., 5867; George W., 5868; Leona E., 5869; Birdie C., 5870; Ada D., Oct 18, 1888—; Ralph L., 5871.

5866, May Belle Arehart[7], 5865, Goshen, Ind., at death, was b. Dec. 18, 1873, d. Nov. 10, 1894, and m. Nov. 8, 1894, Frank Widner.

5867, Blanche A. Arehart[7], 5865, South Bend, Ind., was b. Jan. 5, 1876, and m. June 22, 1902, Chase B. Boyer. Frances Jeannette.

5868, George W. Arehart[7], 5865, South Bend, Ind., was b. Mar. 2, 1879, and m. Dec. 24, 1901, Maud Arehart.

5869, Leona E. Arehart[7], 5865, Elgin, Ill., was b. June 22, 1882, and m. Morton Snyder.

5870, Birdie C. Arehart[7], 5865, Goshen, Ind., was b. July 6, 1885, and m. Apr. 4, 1904, Herman Otto Ponko, son of William and Josephine (Kurtz) Ponko, Goshen, Ind. Evangelical church. Herman Lewis, Oct. 10, 1904—; Helen Charline, Oct. 20, 1906—; Erma Agnes, July 23, 1909—.

5871, Ralph L. Arehart[7], 5865, Mishawaka, Ind., was b. Feb. 2, 1890, and m. Feb. 2, 1909, Ada May.

5872, Chauncey H. Cripe[6], 5863, Goshen, Ind., was b. July 14, 1855, and m. Sept. 8, 1875, Edwinne Immel, dau. of Isaiah and Rosannah (Jones) Immel. Carrie V., 5873; Retta E., 5874; Theodore J., 5875; Guy J., Dec. 6, 1883—Dec. 22, 1891.

5873, Carrie V. Cripe[7], 5872, Elkhart, Ind., was b. Feb. 19, 1877, and m. Dec. 26, 1896, Anan Emmitt, son of John M. and Nancy (Slaughbaugh) Emmitt, Ligonier, Ind. Adopted, Apr. 13, 1907, Cecil E., Sept. 15, 1905—.

5874, Retta A. Cripe[7], 5872, Goshen, Ind., was b. Mar. 16, 1879, near Goshen, Ind., and m. Sept. 29, 1904, L. Burr Whippy who was b. Dec. 24, 1872, the son of Dr. W. A. Whippy, Goshen, Ind., at death, and a dau. of Karl Emil Mickisch and Elizabeth Elsea. Baptist church. Her husband is an attorney connected with the firm of Deahl and Deahl.

5875, Theodore J. Cripe[7], 5872, Elkhart, Ind., was b. Dec. 16, 1881, at Goshen, Ind., and m. Jan. 16, 1901, Edith May Merritt, dau. of Ira Elmer Merritt who d. Aug. 16, 1899, and Mary Alice Matthias who d. Jan. 5, 1900. Baptist church. Pauline Retta, Oct. 28, 1901—; Helen Catherine, May 28, 1904—; Chauncy Merritt, Apr. 12, 1907—.

5876, Josiah Cripe[6], 5863, Goshen, Ind., was b. there Dec. 20, 1859, and m. Jan. 18, 1883, at Millersburg, Ind., by Rev. Isaac D. Berkey, Desseline Rohrer, dau. of Jacob D. and Magdalena (Cripe) Rohrer, Goshen, Ind. Baptist. Lettie E., Jan. 12, 1884—; Lawrence C., Mar. 20, 1886—; Harry E., Feb. 19, 1891—.

5877, Sarah Ellen Cripe[6], 5863, Elkhart, Ind., was b. Feb. 26, 1863, and m. Nov. 5, 1884, John C. Shigley, son of Frederick and Adeline Shigley. Earl T., 5878; Clyde D., 5879.

5878, Earl T. Shigley[7], 5877, Elkhart, Ind., was b. Apr. 28, 1886, and m. Jan. 11, 1906, Edna M. Gardner.

5879, Clyde D. Shigley[7], 5877, Elkhart, Ind., was b. Dec. 18, 1887, and m. July 6, 1904, Myrtle Fager, dau. of George and Mahala (Wright) Fager. Gladys Ellen, Feb. 11, 1905—.

5880, Edward J. Cripe[6], 5863, Goshen, Ind., was b. Jan. 9, 1866, and m. Edith M. Elliott, dau. of William C. and Viola Elliott. Ralph William, Oct. 24, 1891—; Eileen Marie, Aug. 11, 1896—; Wilma Helen, May 23, 1901—; Chester Harold, Mar. 7, 1904—; Russell Stanley, Sept. 8, 1906—.

5881, Josiah Rensberger[5], 5857, Goshen, Ind., at death, was b. Feb. 2, 1830, near Summit Mills, Pa., d. Apr., 1896, and m. Fanny Cripe.

Samuel, Frances, Daniel, John, Jacob.

5882, Samuel Rensberger[5], 5857, Syracuse, Ind., at death, was b. at Summitsville, Pa., June 15, 1831, d. Mar. 3, 1910, and m. Mar. 30, 1854, at Goshen, Ind., by Rev. Jacob Studebaker, Martha Hess, who d. Apr. 12, 1908, the dau. of Balser and Sarah (Immell) Hess, Goshen, Ind. Retired farmer, and member of the German Baptist church. Josephine, 5883; Alpheus, 5886; Albert, 5887; William, 5890; Hiram, 5891; Melvin N., 5892; Chloe, 5893; Cephas, Sept. 26, 1867—Feb. 27, 1910; Mary Amelia, Oct. 7, 1869—Nov. 30, 1885, typhoid fever, buried at Goshen, Ind.; Grace, 5894.

5883, Josephine Rensberger[6], 5882, Goshen, Ind., was b. Mar. 3, 1855, and m. Dec. 17, 1874, John M. Hoover, son of John A. and Susanna (Eschliman) Hoover, both deceased. Methodist church. Lawrence M. K., 5884; Ward C. R., 5885.

5884, Lawrence M. K. Hoover[7], 5883, Goshen, Ind., was b. Oct. 3, 1875, and m. Dec. 24, 1904, Lulu Berkey.

5885, Ward C. R. Hoover[7], 5883, Bisbee, Arizona, was b. Nov. 3, 1881, and m. July 4, 1907, Mattie Winter.

5886, Alpheus Rensberger[6], 5882, Goshen, Ind., at death, was b. Sept. 18, 1856, d. June 8, 1900, and m. (1) Feb., 1882, Ella Simmons. Two children, deceased. M. (2) in 1889, Mrs. Mary Maccasly, now of Detroit, Mich. Blanche, 1891—.

Albert, Samuel, Frances, Daniel, John, Jacob.
Mary, Elizabeth, John, Peter, Joseph, Jacob.

5887, Albert Rensberger[6], 5882, Goshen, Ind., and Mary Marilda Smith[6], 7857, were m. May 18, 1884. He was b. Mar. 12, 1858, and she Nov. 6, 1865. Charles, 5888; Fern, 5889; Jason, Apr. 13, 1892—; Ralph, June 20, 1893—; Pearl, Dec. 23, 1885—Apr. 11, 1886; Cuba, Aug. 18, 1886—Jan. 31. 1904.

5888, Charles Rensberger[7], 5887, Goshen, Ind., was b. Mar. 7, 1886, and m. Mar. 19, 1906, Ella Hall, dau. of Dr. S. J. Hall, Ora, Ind., at death, and Lena Keller. Earl A., Nov. 21, 1907—.

5889, Fern Rensberger[7], 5887, Goshen, Ind., was b. Nov. 15, 1889, and m. Frank Yoder.

5890, William Rensberger[6], 5882, Las Animas, Colo., was b. Mar. 9, 1860, and m. Oct. 20, 1903, at Las Animas, Colo., Elizabeth W. Worthington. Grace Fern, Feb. 4, 1906—June 10, 1907; William Worthington, Apr. 9, 1909—.

5891, Hiram Rensberger[6], 5882, Goshen, Ind., was b. Nov. 9, 1861, and m. in 1897, Ella Miller, now deceased. Carrie May, Nov. 17, 1897—; Jay Gordie, Feb. 3, 1901—.

5892, Melvin N. Rensberger[6], 5882, Greenville, Ohio, was b. July 24, 1863, at Goshen, Ind., and m. June 22, 1898, at Union City, Ind., by Rev. Jacob Rarric, Esta Simmons, dau. of Rev. William K. and Malinda Ann (Sell) Simmons, Union City, Ind. Studied at Mt. Morris, Ill. Teacher 1889—1896. Trustee North Manchester College four years. Member and minister of the German Baptist Brethren church, and Superintendent The Brethren's Home, Greenville, Ohio. Gorman Bliss, Mar. 27, 1899—.

5893, Chloe Rensberger[6], 5882, Syracuse, Ind., was b. Oct. 22, 1865, and m. Feb. 26, 1888, Edwin Berkey. Arta R.; Elma Marie; Laura, deceased; Grace Elnora; Floyd Ray; Dwight Cephas; Martha Cornelia.

5894, Grace Parolee Rensberger[6], 5882, Syracuse, Ind., at death, was b. Mar. 22, 1874, near Goshen, Ind., d. Dec. 16, 1907, and m. Nov. 30, 1892, at Goshen, Ind., by Rev. Levi Hoke, John Wesley Rowdabaugh, son of Solomon and Christena (Weybright) Rowdabaugh, Syracuse, Ind. Member of the German Baptist church. Seth Earl, Feb. 15, 1894—; William Floyd, June 25, 1895—; Bertha Moree, Jan. 6, 1897—; Solomon Carl, June 4, 1900—; Reatha Irene, Nov. 5, 1906—, being raised by her uncle, Melvin N. Rensberger, of fam. 5892.

John, Frances, Daniel, John, Jacob.

5895, John Rensberger[5], 5857, Teegarden, Ind., at death, was b. Sept. 1, 1832, in Holmes Co., Ohio, d. Feb. 26, 1904, and m. (1) Lydia Ann Buzzard who was b. Apr. 11, 1833. Chauncy, Aug. 19, 1857—d. young; Simon, 5896; Sampson, Jan. 7, 1859—Jan. 7, 1859; Arnold, 5897; Amos, 5899. He m. (2) Elizabeth Adaline Metcalfe who was b. Mar. 9, 1844. Jesse Isaac, 5900; Susanna, 5901; Clarence, 5903; Ida, Nov. 1, 1872—d. young; Eldora, Feb. 17, 1874—d. young; Cary, June 2, 1876—d. young; Virgil Denmore, Sept. 25, 1877—;

Ella Asenith, Dec. 24, 1879—d. young; Lillia, 5904; Effie, 5905; Minnie Olive, 5906.

5896, Simon Rensberger[6], 5895, Walkerton, Ind., was b. Jan. 7, 1859, and m. Apr. 17, 1887, Mary E. Hoke, dau. of George and Ann Eliza (Stephenson) Hoke, Goshen, Ind. Alta Fay, Jan. 29, 1892—; John W., June 29, 1904—.

5897, Arnold Rensberger[6], 5895, South Bend, Ind., was b. July 19, 1862, at Tyner, Ind., and m. (1) Cora Thompson. Nettie, 5898. M. (2) Oct. 27, 1892, at Plymouth, Ind., by Jonathan Lemert, Delphia Mabel Slitherlin, who d. June 27, 1907, the dau. of Jay and Nellie (Case) Slitherlin. Teamster. Hazel Grace, Aug. 4, 1894—; Ruth Ellen, Sept. 11, 1896—; Alzadie, Apr. 2, 1898—; Lucy Olive, May 22, 1901—; Edward Jay, Apr. 16, 1904—July 19, 1905.

5898, Nettie Rensberger[7], 5897, Teegarden, Ind., was b. July 6, 1888, and m. July 3, 1904, Zephy Williams.

5899, Amos Rensberger[6], 5895, Springfield, Ill., was b. May 15, 1863, and m. (1) Eva Brent. John, Feb. 22, 1887—, Morning Sun, Iowa. M. (2) Lillian F. Taylor. Bessie, 1905—.

5900, Jesse Isaac Rensberger[6], 5895, Lydick, St. Joe Co., Ind., was b. Sept. 30, 1867, and m. Lillie Barber. Bernice; Lester; Vera; Gerald; Velma.

5901, Susanna Rensberger[6], 5895, Wakarusa, Ind., R. 2, was b. Feb. 8, 1869, in Marshall Co., Ind., and m. July 22, 1886, at Teegarden, Ind., by Rev. Amos Peters, Samuel R. Freed, son of John and Catherine (Newcomer) Freed, Wakarusa, Ind. Farmer, and members of the Brethren church. Nellie Agnes, Mar. 1, 1889—Mar. 7, 1889, buried in Morris cemetery, Marshall Co., Ind.; Hettie Ervilla, Apr. 13, 1890—; Catherine Adaline, 5902; Nina Amelia, Sept. 27, 1894—; Mary Hazel, Oct. 3, 1896—; Lillia May, Oct. 5, 1898—; Forrest Festus, Feb. 10, 1905—.

5902, Catherine Adaline Freed[7], 5901, Wakarusa, Ind., was b. June 7, 1892, and m. Nov. 27, 1909, Ira Stouder.

5903, Clarence Rensberger[6], 5895, Williston, N. D., was b. Jan. 19, 1871, and m. (1) Dec. 14, 1898, Daisy Jane Cudney who d. Dec. 23, 1900, the dau. of John and Clara (Nitcher) Cudney, Tyner, Ind. Church of the Brethren. Ray Denmore, Dec. 16, 1900—. M. (2) Mar. 9, 1902, Laura Winifred Brown, dau. of James and Sarah (Thomas) Brown, Williston, N. D. Nina Amelia, Nov. 30, 1902—; Herald Madison, Sept. 14, 1904—; William Herbert, Feb. 18, 1906—; Vita Fern, Oct. 26, 1907—.

5904, Lillia Rensberger[6], 5895, Walkerton, Ind., was b. Jan. 14, 1882, and and m. Simon Cudney. Mary; Cyrus; Sylvia; Clyde.

5905, Effie Rensberger[6], 5895, Goshen, Ind., R. 8, was b. June 29, 1883, two and a half miles southwest of Teegarden, Ind., and m. May 26, 1906, at Goshen, Ind., by Rev. William Hess, Warren T. Berkey, son of Rev. I. L. and Cornelia (Andrews) Berkey, Goshen, Ind. Member of the German Baptist Brethren Church. Chester Alvin, May 22, 1908—; Glenn Daniel, Apr. 27, 1910—.

5906, Minnie Olive Rensberger[6], 5895, Elkhart, Ind., was b. July 1, 1888, and m. Nov. 27, 1904, Vernon Dowell, son of Lewis Dowell, Columbia City, Ind., at death, and Catherine Woulf. Millie May, Sept. 22, 1906—; Lloyd Earl, Apr. 15, 1908—Apr. 18, 1908; Floyd Merrel, Apr. 15, 1908—Apr. 18, 1908.

Jacob, Frances, Daniel, John, Jacob.

5907, Jacob Rensberger[5], 5857, North Liberty, Ind., at death, was b. Jan. 6, 1834, in Holmes Co., Ohio, d. Oct., 1883, and m. Elizabeth Ulery. Eliza; Ira, 5908; Clara, 5909; Noah, 5910.

5908, Ira Rensberger[6], 5907, Walkerton, Ind., at death, was b. Apr. 10, 1865, d. Nov. 14, 1910, and m. Dec. 14, 1892, Callie Goodrich, dau. of George C. and Helen (Kellogg) Goodrich, Walkerton, Ind. Congregational church. Helen, Feb. 26, 1896—.

5909, Clara Melvine Rensberger[6], 5907, Buchanan, Mich., was b. Oct. 23, 1868, and m. Oct. 13, 1897, Amos Clark Spaulding who was b. Feb. 17, 1866, the son of Levi Woodbury and Katherine (Inglewright) Spaulding. Clayton Edward, Oct. 25, 1901—; Agnes Marie, July 25, 1910—.

5910, Noah E. Rensberger[6], 5907, South Bend, Ind., was b. May 9, 1874, and m. Dec. 30, 1903, Della Rupple. Esther M., Mar. 23, 1905—.

5911, Jonas Rensberger[5], 5857, Syracuse, Ind., at death, was b. Feb. 19, 1835, in Holmes Co., Ohio, d. Aug. 17, 1864, and m. Elizabeth Cripe. Blacksmith. Katherine, 5912; Emanuel, 5918; Noah, 5921; Jonas, 5923.

5912, Kate Rensberger[6], 5911, Goshen, Ind., was b. May 13, 1858, and m. Isaac Cripe. Clara, 5913; Frank, 5914; Jesse, 5915; Ida, 5916; Rosa, 5917.

5913, Clara Cripe[7], 5912, Goshen, Ind., was m. to Louis Brumbaugh.

5914, J. Frank Cripe[7], 5912, Bristol, Ind., was b. Apr. 11, 1882, and m. Sept. 28, 1901, Mary Ellen Mathias, dau. of John A. and Elizabeth (Evingham) Mathias, Bristol, Ind. John Isaac, Dec. 13, 1902—.

5915, Jesse Cripe[7], 5912, Goshen, Ind., was m. to Lilly Collins.

5916, Ida Cripe[7], 5912, Auburn, Ind., was b. Jan. 27, 1888, and m. July 3, 1904, Ralph N. Miller, son of C. B. and Isabelle (Neidig) Miller, Goshen, Ind. Presbyterian church. Infant, June 23, 1907—June 23, 1907.

5917, Rosa Cripe[7], 5912, Goshen, Ind., was m. to Jesse Shellenberger.

5918, Emanuel Rensberger[6], 5911, Goshen, Ind., at death, was b. Dec. 12, 1860, d. Apr. 3, 1906, of tuberculosis, and m. Rosanna Ganger. Dora, 5919; Fannie A., 5920; Alvin, June 25, 1891—.

5919, Dora Rensberger[7], 5918, Goshen, Ind., was b. Mar. 8, 1884, at Goshen, Ind., and m. Dec. 11, 1904, at Goshen, Ind., by Rev. Levi Hope, Charles Workman, son of David and Mary (Helser) Workman, Goshen, Ind. Church of the Brethren. Vera Louisa, Mar. 4, 1906—; Forest Emanuel, Jan. 11, 1909—.

5920, Fannie A. Rensberger[7], 5918, Goshen, Ind., was b. Aug. 28, 1886, at Goshen, Ind., and m. Jan. 25, 1908, at Goshen, Ind., by Rev. Calvin Huber. Harley E. Livengood, son of Pheneous and Elizabeth (Weaver) Livengood, Wakarusa, Ind. Church of the Brethren.

5921, Noah Rensberger[6], 5911, Goshen, Ind., was b. Dec. 19, 1862, and m. Mary Leer. Charles, 5922; Roy.

5922, Charles Rensberger[7], 5921, South Bend, Ind., was m. to Ethel Swi hart.

5923, Jonas Rensberger[6], 5911, Goshen, Ind., was b. Aug. 19, 1864, at Elkhart Prairie, Elkhart Co., Ind., and m. June 12, 1886, at Wakarusa, Ind., by Rev. Benjamin Berkett, Elizabeth Leer, dau. of Jacob D. and Margarite (Books) Leer, Goshen, Ind. Florence, Aug. 15, 1887—; Harvey, Oct. 7, 1896—.

Edward, Frances, Daniel, John, Jacob.

5924, Edward Rensberger[5], 5857, Austin, Minn., at death, was b. June 22, 1836, in Holmes Co., Ohio, d. Feb. 28, 1881, and m. (1) May 18, 1858, Allen Ann Bradbury who was b. Jan. 19, 1843, and d. Mar. 21, 1860. Ellen Adaline, 5928. He m. (2) Mar. 7, 1861, Rozella Antionette Drolette, who was b. May 1, 1838, and d. Feb. 2, 1883, at Rushford, Minn. Mary Angeline, Oct. 24,

1861—Dec. 4, 1870; Charles Edward, 5925; Lillie May, 5926; Franklin Jersey, 5927; Eugene Clark, 5929; Leora Belle, Dec. 31, 1879—Feb. 27, 1883; Bessie H., 5930.

5925, Charles Edward Rensberger[6], 5924, Stockton, California, was b. Oct. 7, 1868, at Rushford, Minn., and m. Feb. 18, 1891, at Austin, Minn., by Rev. L. H. Shumate, Bertha Pierce, dau. of J. A. and Olive (Blyton) Pierce, Austin, Minn. Printer. Prefers the Congregational church. Served six years in the Minnesota National Guards. Lelah Irene, Oct. 17, 1893—; Dale Leonard, Mar. 29, 1902—.

5926, Lillian Rensberger[6], 5924, Rugby, North Dakota, was b. Dec. 23, 1870, at Rushford, Minn., and m. June 16, 1892, at Preston, Minn., by Judge E. V. Farrington, George Ream, son of Martin and Lydia (Sympkins) Ream, Preston, Minn. Presbyterian church. Eva Leoan, Aug. 13, 1893—; Franklin Eugene, Jan. 8, 1898—; Clifford Edward, May 8, 1902—; Madge Romona, Jan. 16, 1905—June 4, 1906; George Robert, Oct. 18, 1907—.

5927, Frank J. Rensberger[6], 5924, Los Angeles, Cal., was b. May 25, 1873, at Rushford, Minn., and m. Aug. 3, 1896, at Austin, Minn., by Rev. Father Devlin, Regina Keenan, dau. of Joseph and Addie (Revord) Keenan, Austin, Minn. First Lieut. 12 Minn. Vol. in Spanish American war. Department store manager. Catholic church. Romana, Sept. 4, 1898—; Naomi, June 7, 1904—.

5928, Ella May Rensberger[6], 5924, Chatfield, Minn., was b. Mar. 18, 1860, and m. June 22, 1887, at Preston, Minn., by Rev. Pharo, Isaac Berdan, son of Peter Berdan, Chatfield, Minn., at death. Presbyterian church. Clara, Nov. 15, 1889—; Bernice, Oct. 15, 1890—; Henry Hale, Apr. 8, 1896—.

5929, Eujean Clark Rensberger[6], 5924, Pomona, Cal., was b. May 24, 1876, at Rushford, Minn., and m. June 15, 1904, at San Francisco, Cal., by Rev. Hemphill, Mary Luella Wooley, dau. of M. M. Wooley, Winona, Minn. Sergt. Co. F 2 Minn. National Guards. Presbyterian church. Leora Lex, Aug. 18, 1905—.

5930, Lela Bessie Rensberger Tagland[6], 5924, Raymond, Wash., was b. Sept. 20, 1881, at Rushford, Minn., and graduated from the Rushford, Minn., high school in 1898, the Winona state normal school, 1901. She m. June 12, 1902, at Rushford, Minn., by Rev. H. J. Rasmussen, Dr. Orme Richardson Nevitt who was b. Dec. 28, 1878, at Redwood Falls, Minn., the son of Olney John and Lucy Ann (Richardson) Nevitt, Raymond, Wash. Lutheran church. Violet Thelma, Apr. 24, 1904—; Leslie Jean, Mar. 18, 1906—; Donald Marion, Oct. 10, 1908—; Ivy Bell Edith, Aug. 2, 1910—.

5931, William Rensberger[5], 5857, New Paris, Ind., at death, was b. June 21, 1837, in Holmes Co., Ohio, d. Apr. 8, 1881, and m. Rachel Holsinger who d. Aug. 31, 1903. Anna, 5932; Milo, 5933; Milton, 5934; Samuel, Sept. 7, 1867—; Ella, 5935; Mary, 5936; Sabina, 5937; Martha, 5938; Amanda, 5939.

5932, Anna Rensberger[6], 5931, 415 North 9th Street, Goshen, Ind., was b. Sept. 6, 1861, in Fillmore Co., Minn., and m. Jan. 1, 1888, in Jackson Tp., Elkhart Co., Ind., by Rev. Davis Younce, Henry B. Hess, son of John and Hanna (Rowand) Hess, Turkey Creek Tp., Kosciusko Co., Ind. John Hess is the son of Balser Hess, Jr., and his wife, Sarah Immel. Balser Jr., the son of Balser

---

5930. Olney John Nevitt, the son of William Granville Nevitt and Leannah Martin; the son of William Nevitt and Mary Eaglin. Mrs. E. D. E. N. Southworth has written a history of the Nevitt family. Lucy Ann Richardson, the dau. of Charles Emerson Richardson and Ursula Danuser; the son of Isaac Richardson and Lucy Waite. Ursula Danuser, the dau. of Jacob Danuser and Anna Kuene.

Hess and his wife, Mary E. Hensel. Hanna Rowand, the dau. of William Rowand and his wife, Margaret Littlehannah, dau. of John Littlehannah. German Baptist Brethren church. Frank Ezra, Oct. 4, 1889—; Charles William, Feb. 16, 1891—; Addie Chloe, Dec. 19, 1893—.

5933, Milo Allen Rensberger[6], 5931, Lake Park, Iowa, was b. July 7, 1864, at Preston, Minn., and m. July 13, 1889, at Grundy Center, Iowa, by Rev. W. E. Pottle, Florence House, dau. of Lewellin and Nancy (Annis) House, Aplington, Iowa. German Baptist church. Earl Wayne, June 1, 1890—; Mabel Anna, Dec. 24, 1892—; Roy Elliot, Dec. 3, 1894—; Harold Milo, Apr. 28, 1903—.

5934, Milton Rensberger[6], 5931, Syracuse, Ind., was b. Sept. 13, 1865, in Elkhart Co., Ind., and m. Dec. 8, 1889, Alvoretta Barringer, dau. of Henry and Mary (Suter) Barringer, New Paris, Ind. Jay A., Jan. 26, 1892—; Ozso, May 3, 1895—.

5935, Ella Rensberger[6], 5931, Milford, Ind., was b. Dec. 17, 1870, in Kosciusko Co., Ind., and m. Dec. 20, 1890, by Rev. David Yontz, James W. Myers, son of Amzie and Malinda (Wolfe) Myers, Butler, Ind. Cletus S., Nov. 30, 1891—; Beatrice Natalie, July 1, 1897—; Noble Dewitt, Feb. 27, 1900—.

5936, Mary Rensberger[6], 5931, Goshen, Ind., was b. Mar. 29, 1872, in Elkhart Co., Ind., and m. July 5, 1893, at Goshen, Ind., by H. S. Riggs, David K. Garman, son of David and Mary (Davis) Garman. Christian church.

5937, Sabina Rensberger[6], 5931, Goshen, Ind., was b. May 6, 1874, at Milford, Ind., and m. Nov. 8, 1899, at Elkhart, Ind., by Rev. S. J. Tomlinson, Charles Chapman, son of John W. and Phœbe J. (Snyder) Chapman, Goshen, Ind. Christian church.

5938, Martha A. Rensberger[6], 5931, Warsaw, Ind., was b. at Milford, Ind., Feb. 10, 1877, and m. May 5, 1900, at Shakespeare, Ind., by Rev. James Neff, Curtis Warstler, son of Ananias and Lizzie (Hisey) Warstler, North Liberty, Ind. She is a member of the Christian church. Meriam Rensberger, Mar. 6, 1902—; Helen Esther, Feb. 6, 1904—.

5939, Amanda Josephine Rensberger[6], 5931, Middlebury, Ind., was b. Sept. 5, 1879, near Milford, Ind., and m. Feb. 9, 1900, at Goshen, Ind., by Rev. Levi Koke, Harvey William Cripe, son of Lewis and Lydia (Garber) Cripe, New Paris, Ind. German Baptist church. Treva Rachel, Sept. 7, 1901—; Oliver Lewis, Aug. 7, 1905—.

5940, Susan Rensberger[5], 5857, Syracuse, Ind., at death, was b. Nov. 9, 1839, in Holmes Co., Ohio, d. Nov., 1862, and m. Washington Gilbert. Isabel, 5941; Sarah, 5944; Silas, 5947.

5941, Isabel Gilbert[6], 5940, Bristol, Ind., was b. Oct. 8, 1858, and m. Oct. 30, 1880, David Wellbaum, son of Michael and Eliza Wellbaum, Hillsboro, Wis. Dunkard church. Ora, 5942; Arthur, 5943; Luther, May 30, 1892—.

5942, Ora Wellbaum[7], 5941, Niles, Mich., was b. Sept. 19, 1881, and m. Henrietta Phillippi.

5943, Arthur Wellbaum[7], 5941, New Carlisle, Ind., was b. Feb. 11, 1883, and m. July 17, 1906, Nellie Johnson who was b. in 1888, the dau. of Peter and Grace (Bootman) Johnson, Galien, Mich. Christian church. Son, Nov. 17, 1906—Nov. 17, 1906; Paul, Feb. 22, 1908—.

5944, Sarah Gilbert[6], 5940, Nappanee, Ind., m. Joseph Keck. Jesse, 5945; Melvin, 5946; Chester.

5945, Jesse W. Keck[7], 5944, Nappanee, Ind., was b. Nov. 15, 1880, and m. Apr. 9, 1903, Ida M. Pembrook, dau. of Charles and Helen (Brown) Pembrook, Birmingham, England. Dunkard church. Rowland E., Jan. 21, 1904—; Glenice L., Jan. 20, 1905—; Paul R., Sept. 4, 1906—; Ruth V., May 11, 1909—.

5946, Melvin Keck[7], 5944, Nappanee, Ind., was m.

5947, Silas Gilbert[6], 5940, New Paris, Ind., was m. to Katherine Mishler. Ethel; Arthur.

Lewis, Frances, Daniel, John, Jacob.

5948, Lewis Rensberger[5], 5857, Milford, Ind., was b. in Holmes Co., Ohio, Oct. 9, 1842, and m. Oct. 18, 1862, Rebecca Akers, dau. of Jacob and Barbara (Ott) Akers. Edward I., 5949; Dora F., Nov. 24, 1864—Oct. 18, 1867; Ida A., 5950; Mary E., Nov .11, 1868—Feb. 3, 1889; Charles L., 5951; Thomas A., 5952; Melvin, Aug. 3, 1875—Aug. 14, 1875; Wilson B., 5953; Milo W., Oct. 4, 1878—Mar. 11, 1895; Ervin Leroy, 5954; Pearly May, July 5, 1883—June 15, 1884; William Franklin, July 21, 1885—; Mary B., Nov. 9, 1888—Mar. 2, 1889.

5949, Edmund L. Rensberger[6], 5948, Nappanee, Ind., was b. Aug. 28, 1863, and m. (1) Sarah Elizabeth Moore who d. Dec. 21, 1891. Minnie, Oct. 21, 1889—; Kenton, Nov. 18, 1891—. M. (2) Anna Moore, now deceased.

5950, Ida A. Rensberger[6], 5948, Nappanee, Ind., was b. Oct. 21, 1865, in Elkhart Co., Ind., and m. Jan. 28, 1887, at Millwood, Ind., by Jacob Whiteleather, Esq., Perry L. Miner, son of Joseph and Amelia (Winters) Miner. Frankie Hazel, Aug. 8, 1890—; Claude Joseph, Feb. 16, 1893—; Russel Louis, Nov. 17, 1896—Jan. 3, 1897; Maurice Burdett, Dec. 9, 1905—.

5951, Charles L. Rensberger[6], 5948, Warsaw, Ind., was b. Jan. 13, 1861, at Goshen, Ind., and m. Dec. 23, 1893, by Rev. Daniel Wysong, Maggie Kinney, dau. of George and Nancy Ann (Huffer) Kinney, Milford, Ind. Dunkard church. Rosy E., May 24, 1895—; Goldie M., Oct. 23, 1897—; John L., Jan. 20, 1900—; Claudie O., Feb. 8, 1903—.

5952, Thomas A. Rensberger[6], 5948, Nappanee, Ind., was b. Jan. 5, 1873, and m. June 27, 1896, Elzina Weaver who was b. Mar. 12, 1878, the dau. of Joseph D. and Mary (Kilian) Weaver, Bremen, Ind. Cleo Laverta, July 21, 1897—; Dorothy Lucille, Apr. 28, 1902—May 10, 1902; Ward Dwight, Apr. 29, 1904—.

5953, Wilson Burdett Rensberger[6], 5948, Nappanee, Ind., was b. Sept. 10, 1876, in Elkhart Co., Ind., and m. Mar. 1, 1900, at Nappanee, Ind., by Rev. W. R. Woner, Rozella Flickinger, dau. of William and Mary M. (Ruhl) Flickinger. Furniture dealer.

Ervin, Lewis, Frances, Daniel, John, Jacob.
Mary, Jacob, Elizabeth, Adam, Henry, John, Jacob.

5954, Ervin Leroy Rensberger[6], 5948, Parnell, Iowa, R. 1, and Mary A. Yoder[7], 5483, were m. Dec. 16, 1906. He was b. Apr. 7, 1881, in Indiana, and she Nov. 7, 1883, near Wellman, Iowa. Am. Mennonites.

Christian, Daniel, John, Jacob.

5955, Christian D. Hostedler[4], 5758, Berlin, Ohio, at death, was b. about May, 1800, near Summit Mills, Pa., d. May, 1874, and m. Frany Sipe who was b. Nov. 20, 1799, and d. Jan. 6, 1888. Both are buried on the farm of Mrs. Samuel Weaver, one mile southeast of Berlin, Ohio. Amish church. Jacob, 5956.

5956, Jacob D. Hochstedler[5], 5955, Hudson, Ill., at death, was b. Jan. 26, 1822, d. May 13, 1902, and m. (1) Eliza Hospelhorn who d. July 30, 1879. George W., 5957; John M., 5958; Mary F., 5961; Emanuel C., 5965; Martha J.,

5968; James L., 5974; Frank M., 5975. M. (2) Elizabeth (Berkey) Blough, now of Argos, Ind.

5957, George W. Hochstedler[6], 5956, Portland, Oregon, was b. Nov. 21, 1849, near Berlin, Ohio, and m. Oct. 12, 1873, at Hudson, Ill., by Rev. E. J. Thomas, Sarah E. Graves, dau. of John C. and Elizabeth (Keylock) Graves. Merchant. Methodist church.

5958, John M. Hochstedler[6], 5956, Hamilton, Mo., was b. Sept. 25, 1851, in Holmes Co., Ohio, and m. Oct. 10, 1872, at Hudson, Ill., by Rev. G. W. Shewey, Lydia Ann Miller who was b. Feb. 23, 1854, and d. Sept. 30, 1886, the dau. of Jacob and Elizabeth (Teaters) Miller, Hudson, Ill., at death. Farmer and drayman. Methodist church. Flora Eva, 5959; Arthur Jacob, 5960.

5959, Flora E. Hochstedler[7], 5958, Hamilton, Mo., was b. Dec. 18, 1873, and m. Feb. 25, 1897, Wilber Nelson Hawley. Infant, Jan. 28, 1898—Feb. 16, 1899; George Owen, Nov. 9, 1900—; Thelma Vivian, Jan. 7, 1903—; Forrest Richard, Oct. 10, 1905—; Rena Christena, Jan. 21, 1909—.

5960, Arthur Jacob Hochstedler[7], 5958, Hamilton, Mo., was b. Mar. 26, 1876, and m. Jan. 20, 1898, Florence E. Gregory.

5961, Mary F. Hochstedler[6], 5956, Bethany, Neb., at death, was b. Dec. 20, 1855, d. Feb. 17, 1906, and m. Jan. 8, 1875, Samuel Young who was b. Oct. 8, 1851. Ida Alice, 5962; Frank, 5963; Clinton, 5964; Arthur Curtis, Jan. 17, 1891—; Oren Milford, May 22, 1893—.

5962, Ida Alice Young[7], 5961, Havelock, Neb., was b. Feb. 16, 1876, and m. in 1897, Robert Honser, son of M. L. and F. C. (Leaser) Honser. Christian church. May D., Jan. 9, 1898—; Samuel, Aug. 29, 1900—; Edith E., Mar. 28, 1905—; Maude D., Apr. 20, 1907—; Leroy M., May 4, 1909—.

5963, Frank Young[7], 5961, Martel, Neb., was b. Sept. 1, 1879, and m. June 9, 1904, Rosa Marie Johnson who was b. Feb. 5, 1886, the dau. of Fred and Mary (Binger) Johnson, Roca, Neb. William Frederick, July 11, 1905—.

5964, Clinton Harry Young[7], 5961, Bethany, Neb., was b. Aug. 7, 1882, and m. Sept. 10, 1902, Myrtle Naomi Lakin who was b. June 30, 1883, dau. of George L. and Annie Bell (Barnett) Lakin, Arlington, Wash. Orren Vernon, Feb. 14, 1904—.

5965, Emanuel Christopher Hochstedler[6], 5956, Burchard, Neb., was b. Oct. 9, 1858, and m. Aug. 3, 1880, Mary Ann Cary. Harry Alvin, 5966; Leslie Clinton, Feb. 2, 1884—; Roy Elsworth, 1886—; Elsie Olivette, 5967.

5966, Harry Alvin Hochstedler[7], 5965, Burchard, Neb., was b. in 1882, and m. Clara Boston.

5967, Elsie Olivette Hochstedler[7], 5965, Pawnee City, Neb., was b. Sept. 25, 1889, at Rock Rapids, Iowa, and m. Feb. 27, 1908, at Pawnee City, Neb., by Co. Judge Frank Barton, Lawrence B. Williams, son of Charles J. and Mamie (Bennett) Williams, Pawnee City, Neb.

5968, Martha J. Hochstedler[6], 5956, Remington, Ind., at death, was b. Dec. 7, 1860, d. July 15, 1899, and m. (1) Robert Woosley. Harvey, 5969; Mary, 5970; Lee, 5971; Walter, 5972; Etta, 5973. After the death of the mother these children at her request took the name of Rush. M. (2) John Rush. Dellia; John; Verta.

5969, Harvey Clinton Rush[7], 5968, Big Rapids, Mich., was b. Aug. 26, 1881, and m. Oct. 25, 1903, Pearl Bartoo, dau. of Frank and Mary (Fisher) Bartoo, Remington, Ind. Church of God. Goldie Jane, July 27, 1904—; Syl-

via Mae, Nov. 10, 1905—; John Ethan, Jan. 5, 1908—; Opal Luettie, Mar. 27, 1910—.

5970, Mary Rush[7], 5968, Earl Park, Ind., was m. to Luther Wesley Seymour, son of Robert C. and Julia Ann (Demeray) Seymour, Reynolds, Ind. Christian church. Julia Mae Irene, Nov. 3, 1908—; by adoption, Bertha Viola (Highlan) Seymour, July 16, 1904—.

5971, Lee Rush[7], 5968, Earl Park, Ind., was b. July 30, 1885, and m. July 17, 1907, Daisy Luckey, dau. of I. D. and Frances Caroline (Porter) Luckey, Remington, Ind. Methodist church. Donald Lee, Jan. 19, 1910—.

5972, Walter Rush[7], 5968, Big Rapids, Mich., was b. in 1889, and m. May 12, 1910, Lola Maude Boldman, dau. of Thomas and Jane (Parker) Boldman, Earl Park, Ind.

5973, Etta Rush[7], 5968, Genoa, Ill., was b. Nov. 16, 1891, and m. Aug. 19, 1908, Clark Watkins Fondray, son of James E. and C. Z. (Watkins) Fondray, Greencastle, Ind. Methodist church. John Elbert, Aug. 5, 1909—.

5974, James L. Hochstedler[6], 5956, Holly, Colorado, was m. to Maud Walker.

5975, Martin Francis Hochstedler[6], 5956, Edna, Iowa, was b. Feb. 20, 1867, in Hudson Tp., McLean Co., Ill., and m. Mar. 8, 1892, Christine F. Raths who was b. Nov. 23, 1876, the dau. of Fritz and Dorothy Sofiah (Johansen) Rath, Denison, Iowa, at death. Methodist church. Earl Ray, July 30, 1896—; Dora May, July 5, 1899—Dec. 23, 1899; John Carlton, July 4, 1902—.

Adam, Daniel, John, Jacob.

5976, Adam Hochstetler[4], 5758, Summit Mills, Pa., at death, was b. May 9, 1802, near the same place, and d. Mar. 16, 1885. He m. Miriam Miller, b. June 21, 1807, d. June 12, 1878, the dau. of Benedict and Catherine (Beachey) Miller, of fam. 9150, and the Bitsche Gen. Fams. 298 and 311. Amish church, and later in life the Dunkard church. Catherine, 5977; Elizabeth, 5986; Jonas, 6025; Benedick, 6032; Barbara, 2929; Samuel, 6035; Carolina, 6041; Mary, 6045; John, 6051; Susanna, 6053; Dinah, May 6, 1850—May 2, 1890, d. of an operation in a hospital in Philadelphia; Six infants d. in infancy.

5977, Catherine Hochstedler[5], 5976, Kalona, Iowa, at her death, was b. near Summit Mills, Pa., Apr. 10, 1828, and d. May 10, 1874, and is buried in the Lower Deercreek cemetery, near Wellman, Iowa. She m. Oct. 17, 1852, by Michael Hay, Esq., Michael Bender who was b. in Germany, and d. at Hartford, Kansas, Jan. 4, 1897. Michael later married Mrs. Susanna Hochstetler of family 6140. Member of the Am. Men. church. Bitsche Gen. Fam. 312. John, 5978; Mary, 5979; Samuel, 5982; Emma, Aug. 11, 1861—Oct. 16, 1868; Joseph, Feb. 5, 1865—Mar. 5, 1882; Daniel, 5983; Katie, 5984; Lydia, Jan. 30, 1873—1896.

5978, John M. Bender[6], 5977, Longmont, Colo., was b. Sunday, May 28, 1854, in Somerset Co., Pa., and m. Mar. 11, 1883, at Carleton, Neb., by Rev. Isaac N. Augustine, Savilla Keim, dau. of Joseph J. and Eliza (Olinger) Keim, of Carleton, Neb., at his death. Resided at Petersburg, Pa., 1854-64; Amish, Iowa, 1864-77; Hartford, Kan., 1877-80; Carleton, Neb., 1880-86; Strang, Neb., 1886-89; Champion, Neb., 1889-1902; Longmont, Colo., 1902. Was admitted to the bar May 31, 1889, and to practice before the Department

---

5975. Fritz Rath was b. July 22, 1841, in Makelberg, Germany, and came to Boone, Iowa, when 18 years of age. He m. at Denison, Iowa. Dorothy Sofiah Johansen, of Husom, Germany.

of the Interior Jan. 3, 1889. Treasurer of the school board, Champion, Neb., nine years; County Judge Chase County, Neb., 1896—1902. Member and Elder of the Presbyterian church.

5979, Mary M. Bender[6], 5977, Topeka, Ind., at death, was b. Dec. 21, 1856, in Somerset Co., Pa., and d. Mar. 10, 1899, of consumption, and is buried in the Joni Miller cemetery. She m. Nov. 5, 1878, in Johnson Co., Iowa, Christian C. Miller, b. Aug. 2, 1856, in Holmes Co., O., the son of Christian J. Miller who d. at Farmerstown, Ohio, and his wife, Katie Fry. Am. Men. church. Mattie E., 7645; Sylvanus C., Feb. 7, 1882—Sept. 11, 1887, inflammation; Katie, 5980; Ada, 7720; Elmina C., 7721; Lydia Ann, 5981; Ammon C., May 25, 1897—Aug. 31, 1910.

5980, Katie Miller[7], 5979, Shipshewana, Ind., was b. July 19, 1886, and m. Feb. 23, 1909, Enos L. Bontrager, of fam. 9121. Ammon E., July 4, 1910—.

5981, Lydia Ann Miller[7], 5979, Goshen, Ind., was b. Mar. 30, 1892, and m. May 16, 1910, Erwin R. Miller. Ohlen Vern, Oct. 7, 1910—.

5982, Samuel Bender[6], 5977, Clarion, Iowa, was b. Jan. 30, 1859, in Somerset Co., Pa., and m. Nov. 30, 1884, at Sharon Center, Iowa, by Bishop Frederich Swartzendruber, Salome Yoder, dau. of Bishop Abner and Veronica (Schrock) Yoder, of Sharon Center, Iowa, at his death. Farmer, and member of the Am. Men. church. Fanny, Feb. 9, 1886—July 7, 1887, cholera infantum; Ella, Sept. 12, 1887—; Alice, Feb. 18, 1889—; Irving, Oct. 2, 1890—; Lydia, Mar. 7, 1893—; Nettie, Apr. 17, 1895—; Alvin, Aug. 11, 1897—Sept. 12, 1899, congestion of the lungs.

5983, Daniel M. Bender[6], 5977, Burlington, Kansas, was b. Apr. 17, 1867, in Iowa Co., Iowa, and m. Feb. 20, 1896, by Rev. G. A. Wood, at Burlington, Kansas, Lethie Wood, dau. of G. A. and Louisa (Rosecrans) Wood, Burlington, Kansas. Farmer, and member of the Methodist church. Has been chorister and S. S. superintendent.

5984, Kate Bender[6], 5977, Iola, Kan., was b. near Amish, Iowa, July 16, 1869, and m. May 14, 1889, at Burlington, Kan., by Rev. D. Gidley, Charles Murphy, son of P. P. and Jane (Quearry) Murphy, Burlington, Kan. Prefers the Christian church. Orville, 5985; Floyd, Mar. 24, 1896—; Elsie, Jan. 7, 1900—.

5985, Orville Murphy[7], 5984, Iola, Kansas, was b. Jan. 2, 1891, and m. Mar. 31, 1910, Ethel Bower. Gladys, Jan. 8, 1911—.

5986, Elizabeth Hochstedler[5], 5976, Rockwood, Pa., at death, was b. in Summit Tp., Somerset Co., Pa., June 5, 1830, and d. July 29, 1906. She m. in 1845, by Michael Hay, J. P., Reuben Kretchman who d. Oct. 23, 1884, aged 61 yrs. 9 mo. 22 days; son of Henry and Elizabeth (Snyder) Kretchman, who moved into Somerset Co. about 1833, from Whitehall Tp., Northampton Co., Pa. Members of the Lutheran church. Bitsche Gen. Fam. 316. Malinda,

---

5979. Christian J. Miller, the son of Jonathan Miller and Magdalena Kauffman, of fam. 1939, note.

5982. Abner Yoder, the son of John and Barbara Yoder; the son of Christian Yoder and Barbara Hooley, of fam. 1389, note.

5986. The children of Henry and Elizabeth Kretchman were Eliza, m. Benjamin Bockes, whose children were Sallie, Jacob, Mary, Elizabeth, Cornelius, Katy Ann, and Dennis; Reuben; Mary Ann, m. Mr. Cross; William, m. Christina Keim, dau. of Jacob Keim; Caroline, m. Justin Walker, and Elizabeth, of fam. 6025. Elizabeth Snyder was b. in 1789 and d. about 1847. Henry Kretchman was a brother of Peter Kretchman, of fam. 2715.

5987; Lewis A., 5993; Eliza, 6000; Caroline, 6001; Josiah, 6008; Simon Peter, July 4, 1857—Nov. 30, 1861, d. of croup, and is buried in St. Paul Church cemetery; Lydia, 6012; Mary E., 6017; Nathaniel J., 6020; Samuel A., 6022; Ida, 6023.

5987, Malinda Kretchman[6], 5986, Keim, Pa., at death, was b. Oct. 29, 1845, near Summit Mills, Pa., and m. Samuel Ringer who d. July 22, 1890, son of Michael and Margaret (Shoemaker) Ringer, Grantsville, Md. She was a member of the Reformed church. She d. Sept. 24, 1904, and is buried in the Ringer cemetery. Bitsche Gen. Family 317. Almira, 5988; Alvilda, 5989; Norman, 5990; Elizabeth, 5991; Reuben, 5992. Infant son, Dec. 20, 1881; Infant dau., May 17, 1882; Infant son, Nov. 15, 1883; Infant son, Apr. 22, 1887; Infant dau., Apr. 19, 1889. She m. (2) July 4, 1895, Wesley McClintock.

5988, Almira Ringer[7], 5987, Grantsville, Md., was b. Apr. 18, 1867, in Addison Tp., Somerset Co., Pa., and m. at Glade Farms, Preston Co., West Va., Jan. 17, 1885, by Rev. F. C. Barnes, W. J. Wright, son of V. and Ellen (Ryland) Wright, Glade Farms, West Va. Member of the Evangelical Lutheran church. A son, Jan. 1, 1887—Jan. 2, 1887; Samantha May, May 17, 1888—; Ira Ervin, July 2, 1890—.

5989, Alvilda Ringer[7], 5987, Grantsville, Md., was b. June 8, 1868, in Addison Tp., Somerset Co., Pa., and m. Dec. 31, 1886, at Grantsville, Md., by Rev. Samuel Miller, Samuel P. Miller, son of Peter P. and Catherine (Beachey) Miller, Meyersdale, Pa., whose family appears in the Bitsche Gen. Fam. 510. Member of the Evangelical Lutheran church. Olive Myrtle, Oct. 23, 1887—; Victor Neven, Jan. 24, 1892—; Herbert Leo, May 13, 1900—.

5990, Norman S. Ringer[7], 5987, Grantsville, Md., was b. in Addison Tp., Somerset Co., Pa., Aug. 21, 1870, and m. Feb. 15, 1891, by Irwin P. Hawkins, Ida C. Hoffmeyer, dau. of Samuel P. and Eliza (Altmiller) Hoffmeyer, Meyersdale, Pa. Farmer, and member of St. Paul's Lutheran church. Orpha Estella, July 13, 1891—; Ivan Lester, Oct. 6, 1892—; Infant dau., Sept. 21, 1893—Sept. 23, 1893; Florence Elberta, Aug. 7, 1894—May 5, 1897, measles; Infant daughter, June 27, 1896—July 1, 1896; Edna Blanche, Jan. 4, 1898—; Ruth Alverta, Dec. 16, 1898—Feb. 8, 1899; Infant son, Oct. 13, 1899; Verna Edith, Sept. 5, 1900—; Robert Edgar, Mar. 11, 1902—June 16, 1906, diphtheria. Those that have died are buried in the Ringer cemetery.

5991, Elizabeth Ringer[7], 5987, Accident, Md., was b. June 11, 1874, near Grantsville, Md., and m. May 13, at Engles Mills, Pa., by Samuel Miller, Frederick Hockman, the son of William Hockman, Cove, Md., whose wife was a Miller. Lutheran church. Effie, Aug. 5; Altha, Mar. 20; Glen, Oct. 23.

5992, Reuben S. Ringer[7], 5987, Cove, Md., was b. in Addison Tp., Somerset Co., Pa., Dec. 17, 1877, and m. Mar. 16, 1898, at Oakland, Md., Rosa Miller, dau. of Peter and Mary (Hauft) Miller, Cove, Md. Farmer, and member of the Lutheran church. Erven Merle, Mar. 16, 1899—Aug. 22, 1899, cholera infantum, buried in Cove cemetery; Elsie Viola, Apr. 19, 1901—; Owen Wilmer, July 4, 1904—.

5993, Lewis A. Kretchman[6], 5986, Meyersdale, Pa., R. 2, was b. in Elklick Tp., Somerset Co., Pa., Sept. 29, 1847, and m. Dec. 27, 1868, at Meyersdale, Pa., Catherine Schrack, dau. of Benjamin and Elizabeth (Saylor) Schrack, of Summit Mills, Pa. He attended the common and normal schools;

5993. Benjamin Schrack was the son of Christian and Susanna (Miller) Schrack. Elizabeth Saylor was the dau. of John Saylor, whose wife was a Folk.

served as inspector of elections one year, school director fifteen years, supervisor three years, assessor two years, auditor three years,county commissioner three years. Director of the Second National Bank, Meyersdale, Pa., since its organization. Farmer, and retired since Apr. 1, 1906. Member, trustee and elder of the Reformed church. Bitsche Gen. Fam. 318. William Henry, 5994; Russell Harvey, 5995; Ellen, 5996; Urias Milton, 5997: Ada Elizabeth, 5998; John Cleveland, 5999.

William, Lewis, Elizabeth, Adam, Daniel, John, Jacob.
Mary, Samuel, Daniel, Veronica, Henry, John, Jacob.

5994, William Henry Kretchman[7], 5993, Meyersdale, Pa., and Mary Ellen Gnagey[7], 4914, were m. Aug. 30, 1908, at Meyersdale, Pa., by Rev. Albert Truxal, D. D. He was b. Nov. 24, 1869, near Summit Mills, Pa., graduated from the Southwestern State Normal School, California, Pa., in 1894, and Franklin and Marshall College, A. B. 1901, A. M. 1904. Supervising Principal of Schools. She was b. Mar. 21, 1869. Reformed church.

Russell, Lewis, Elizabeth, Adam, Daniel, John, Jacob.
Lizzie, Samuel, Daniel, Veronica, Henry, John, Jacob.

5995, Russell Harvey Kretchman[7], 5993, Meyersdale, Pa., and Lizzie Idella Gnagey[7], 4914, were m. Apr. 1, 1894, by Rev. E. S. Hassler. He was b. Feb. 19, 1872, near Summit Mills, Pa., and she June 14, 1871. Reformed church. Gnagey Gen. Fam. 346.

5996, Ellen Kretchman[7], 5993, Keim, Pa., at death, was b. Feb. 14, 1874, in Summit Tp., Somerset Co., Pa., and d. Apr. 15, 1892, and is buried in St. Paul's cemetery. She m. in 1891, by Rev. M. L. Young, Samuel J. Davis, son of John N. and Dinah (Schrack) Davis, Springs, Pa. Reformed church. Infant, Apr., 1892, stillborn.

5997, Urias Milton Kretchman[7], 5993, Meyersdale, Pa., was b. July 28, 1881, at Meyersdale, Pa., and m. Sept. 14, 1902, at the same address, by E. F. Clark, Maggie May Saylor, dau. of Jacob D. and Catherine (Pugh) Saylor. Meyersdale, Pa. Reformed church.

5998, Ada Elizabeth Kretchman[7], 5993, Meyersdale, Pa., was b. Jan. 6, 1884, near Summit Mills, Pa., and m. July 23, 1905, Harvey E. Hershberger, son of Elias and Elizabeth (Miller) Hershberger, Elklick, Pa. Grace Catherine, Nov. 28, 1905—; Ray Kretchman, Apr. 3, 1909—.

5999, John Cleveland Kretchman[7], 5993, Garrett, Pa., R. 2, was b. Sept. 17, 1885, near Summit Mills, Pa., and m. Nov. 13, 1904, at Keim, Pa., by Rev. S. C. Stover, Eliza Icylean Baer, dau. of Isaiah and Elizabeth (Miller) Bare, Sand Patch, Pa. Isaiah Bare, the son of William and Sallie Bare. Elizabeth Miller, the dau. of Peter and Martha Miller. Teacher. Reformed church. Alvirta Viola, Feb. 7, 1906—.

6000, Eliza Kretchman[6], 5986, Garrett, Pa., was b. May 9, 1849, in Summit Tp., Somerset Co., Pa., and m. May 4, 1871, by Rev. A. B. Coplin, John Christner who was b. Mar. 5, 1847, and d. Apr. 1, 1908, after being an invalid for twelve years with rheumatism. Reformed church. Beachy Gen. Fam. 319.

6001, Caroline Kretchman[6], 5986, Minco, Oklahoma, was b. at Summit Mills, Pa., April 15, 1854, and m. at same place, in 1870, Jacob Nickelson, son of William and Ada (Campfield) Nickelson of Fayette Co., Pa. Reformed church. Albert Edward, 6002; Wilson, April 4, 1873—; Reuben, 6003; Ida Ellen, 6004; Mary Alice, 6005; Ruth, 6006; Catherine Myrtle, 6007; Ada Elizabeth, April 30, 1883—Nov. 15, 1900, died of peritonitis at Junction City, Kansas; Harvey Franklin, Aug. 13, 1887—; Edna Pearl, June 8, 1890—June 16,

1902, died of congestion at Minco, Oklahoma; Ralph, Oct. 2, 1892—; Clarence Leroy, Mar. 25, 1895—; Mildred Caroline, Dec. 1, 1899—.

6002, Albert Edward Nickelson[7], 6001, Oklahoma City, Okl., was b. at Summit Mills, Pa., Nov. 26, 1871, and m. Sept. 25, 1897, by Rev. W. W. Curtis, at Eldorado, Kansas, Hannah Louise Knollenberg, dau. of August and Anna (Buschmeyer) Knollenberg, Augusta, Kansas. Member Baptist church, trustee and treasurer. Grand Secretary of the Occidental Mutual Benefit Association.

6003, Reuben Nickelson[7], 6001, Junction City, Kansas, was b. at Summit Mills, Pa., Jan. 3, 1875, and m. Apr. 3, 1899, at Junction City, Kansas, Sena Hanson, dau. of Jens C. and Mary (Christenson) Hanson, Brayton, Iowa. Farmer, and Presbyterian. Reuben T., Jan. 22, 1900—; Clarence, Oct. 10, 1901—Oct. 14, 1901, buried at Minco, Indian Territory; Mary C., Mar. 6, 1903—; Albert, Feb. 7, 1906—.

6004, Ida Ellen Nickelson[7], 6001, Eureka, Cal., was b. Nov. 11, 1876, and m. June 5, 1901, at Junction City, Kansas, by Judge John F. Brown, Fred Otis Remington, son of James H. and Frances Adelaide (Kellog) Remington, Eureka, Cal. Baptist church. Otis Arnold, Mar. 12, 1905—; Frances Beatrice, Sept. 20, 1906—.

6005, Mary Alice Nickelson[7], 6001, Junction City, Kansas, was b. Dec. 2, 1878, in Somerset Co., Pa., and m. June 25, 1900, at Manhattan, Kansas, by Judge A. M. Story, Albert Edwin Kurtze, son of Adolph and Rosa (Miller) Kurtze, Junction City, Kansas, who were born in Germany and settled near Junction City, Kansas, in 1850, being among the first settlers there. Her husband served in the 20 Kansas Volunteers, in the Philippine Islands.

6006, Ruth Nickelson[7], 6001, Minco, Okl., at death, was b. Jan. 15, 1881, and d. July 3, 1909, and m. Dec. 26, 1901, Huston Allen, son of Robert and Nancy (Simpson) Allen.

6007, Catherine Myrtle Nickelson[7], 6001, Junction City, Kansas, was b. May 28, 1885, and m. Walter Bitterlin. Ada Pearl; Matilda Isabel.

6008, Josiah Kretchman[6], 5986, Confluence, Pa., at death, was b. Dec. 11, 1854, near Summit Mills, Pa., d. Oct. 10, 1884, and m. Jan. 10, 1878, by Rev. J. B. Taylor, Mary J. Pullman. The house caught fire and the family hastily escaped. They learned that the baby had been left in the downstairs bedroom, and three men upstairs who had been helping thresh. Josiah rushed into the house for the child. He first hurried upstairs and roused the men, then returned to the bedroom for the child, which had been carried out by the hired man, who had followed him into the house. He was unable to find the child and continued his search till overcome by the smoke and fire. His body was found beneath the bedroom burned to a crisp. Reformed church. Beachy Gen. Fam. 321. Olive M., 6009; Norbert V., June 27, 1880—; Ethel P., 6010; Nancy E., 6011.

6009, Olive Myrtle Kretchman[7], 6008, Confluence, Pa., was b. Mar. 21, 1879, near Summit Mills, Pa., and m. Jan. 22, 1903, at Munhall, Pa., by Rev. J. M. Flinn, Asa F. Groff, son of George and Ellen (Lepley) Groff, Confluence, Pa. History of Bedford, Somerset and Fulton Counties, Pa., pages 547, 564. Lutheran church. Frank K., Oct. 2, 1903—Oct. 22, 1903, buried at Confluence; Mary Ellen, Dec. 2, 1904—; Dora Luella, May 18, 1906—.

6010, Ethel Pearl Kretchman[7], 6008, Berlin, Pa., was b. July 31, 1881, near Summit Mills, Pa., and m. Mar. 30, 1904, at Greensburg, Pa., Dr. W. C. Wol-

ford, son of John David and Jennie (Bowser) Wolford, Beaver Falls, Pa. Lutheran. Ralph Kenneth, Oct. 24; Lois Elizabeth, Feb. 5.

6011, Nancy Elizabeth Kretchman[7], 6008, Rochester, Pa., was b. July 17, 1883, at Centerville, Pa., and m. Nov. 7, 1903, at Youngstown, Ohio, William Mains Howell, son of Josiah and Florence (Mains) Howell, McKeesport, Pa. Methodist church.

6012, Lydia Kretchman[6], 5986, Rockwood, Pa., was b. July 4, 1857, near Summit Mills, Pa., and m. Sept. 20, 1877, Abraham Hay who was b. Feb. 21, 1855, the son of Andrew and Mary (Miller) Hay, Rockwood, Pa. Reformed church. Beachy Gen. Fam. 322. Herman W., Feb. 12, 1879—Sept. 1, 1879; Lloyd A., 6013; Frank R., 6014; Mary E., 6015; Edward R., Apr. 9, 1886—; Pearl L., 6016; Mabel A., Dec. 7, 1889—; James E., Dec. 10, 1891—; John C., May 9, 1895—; Leora G., July 12, 1902—.

6013, Lloyd A. Hay[7], 6012, Meyersdale, Pa., was b. July 16, 1880, and m. in 1906, Ada E. Lepley, dau. of Adam Lepley. Reformed church. Irene Lilly, July 13, 1909—.

6014, Frank R. Hay[7], 6012, Rockwood, Pa., was b. Feb. 12, 1883, and m. Amanda Snyder. Laborer. Reformed church. James Lester, Jan. 25, 1907—; Albert Frederick, Aug. 9, 1909—.

6015, Mary E. Hay[7], 6012, Rockwood, Pa., was b. Feb. 26, 1885, and m. William H. Farley who was born July 31, 1878. Reformed church. Lavina, Mar. 15, 1907—; Lydia Grace, Mar. 12, 1908—Mar. 18, 1908; Wilber Earle, Dec. 19, 1909—.

6016, Pearl L. Hay[7], 6012, Rockwood, Pa., was b. Dec. 21, 1887, and m. Homer G. Zufall who was b. Feb. 21, 1885. Edgar H., Aug. 13, 1906—; Son, Sept. 29, 1910—Sept. 29, 1910.

6012. The immigrant ancestor of the Hay family was Simon Hay, who was b. April 18, 1742, in Zewi Brutzken, Germany, near the border of France, and came to America, landing at Philadelphia, Pa., in 1763. He worked for several years in the eastern part of Pa., then went to Washington Co., Md., working at the trade of a weaver. Here he m. Anna Shaver, possibly a sister of the Shaver who was one of the first settlers of Summit Tp., Somerset Co., Pa. About 1767, Simon went to Brothers Valley Tp., Somerset Co., and settled on what is known as the Philip Hay farm, putting up a tent under a large oak, "not being disgusted with the large timbers around him, but went bravely to work to hew out a farm from the forest about him." They had to bring their flour and salt on horseback from Hagerstown, Md., a hundred miles away. In 1796 he built a large stone house in the town of Hays Mills, which still stands in good condition. He built the first grist mill in Somerset Co., also a fulling and carding mill in Hays Mills. He was about 6 ft. tall, and strongly built. He d. Feb. 3, 1842, aged 99 y., 9 m. and 15 d. His wife d. in 1818, aged 63 y., 5 m. and 6 d. Members of the Reformed church and are buried in the church cemetery at Berlin, Pa. Their children that reached maturity are: Michael, Jacob, Valentine, George, Susan, Elizabeth, Eva, Peter S., Mary and Catherine.

Michael Hay was b. Feb. 21, 1775, d. Sept. 30, 1840, and m. Elizabeth Young, a dau. of Ludwig Young, of Somerset Tp. Their children are, Jacob, Daniel, John, Eliza, Mary, George, Simon, Elizabeth, Andrew, Aaron, Isabelle and Louisa. His wife d. in 1869, in her 82 year. Both are buried on their farm one mile north of Lavansville, Pa.

Andrew Hay was b. Dec. 25, 1822, m. Oct. 8, 1854, by Gillian Lint, Mary Miller, dau. of Abraham Miller. He served in Co. B 53 Pa. Vol. Inf., from Nov. 1, 1862, to Jan. 2, 1865. Their children are: Abraham, Feb. 21, 1855; Herman, Aug. 10, 1856—Jan. 26, 1872; Annie, Mar. 19, 1858; Mary, April 2, 1861—June 16, 1868; Sadie, Mar. 14, 1866; Henrietta, Jan. 22, 1872—July 25, 1878.

6017, Mary Ellen Kretchman[6], 5986, 203 East Tallmadge St., Akron, Ohio, was b. near Elklick, Pa., July 10, 1859, and m. Nov. 25, 1875, at same place, by Rev. C. U. Heilman, Mortimer Welfly, son of Martin and Emely (Mets) Welfly, Elklick, Pa. Member of the Reformed church. Bitsche Gen. Fam. 323. Charles Sherman, 6018; Reuben Roscoe, 6019; Lulu Elizabeth, Nov. 22, 1881—; John Martin, Apr. 12, 1884—; William Henry, Apr. 1, 1886—; Rosaline Pearl, Aug. 29, 1888—; Savilla Ruth, Sept. 30, 1890—; George Ernest, Apr. 25, 1893—; Mary Ellen, Aug. 21, 1896—.

6018, Charles Sherman Welfly[7], 6017, Frederick, Kansas, was b. Mar. 13, 1877, at Elklick, Pa., and m. June 6, 1900, at Kansas City, Kansas, Myrtle May Hall, dau. of Dr. Franklin and Julia A. (Johnson) Hall, Frederick, Kansas. Merchant. Member and deacon of the Evangelical Lutheran church. Frances Julia, Feb. 12, 1904—.

6019, Reuben Roscoe Welfley[7], 6017, Elklick, Pa., was b. Dec. 12, 1879, at Salisbury, Pa. ,and m. at the same place, June 1, 1902, by Rev. H. S. May, Alice Newman, dau. of Asa B. and Mary (Smalley) Newman, Salisbury, Pa. Farmer and clerk. Member of the Lutheran church and of Salisbury Lodge I. O. O. F. Ralph Hubert, Mar. 29, 1903—Jan. 15, 1906, diphtheria, buried in I. O. O. F. cemetery, Salisbury, Pa.; Mabel Alverta, July 10, 1907—; Harold Newman, June 15, 1910—.

6020, Nathaniel J. Kretchman[6], 5986, 423 West Philadelphia St., York, Pa., was b. Apr. 9, 1861, at Summit Mills, Pa., and m. May 15, 1884, near Glencoe, Pa., by J. A. Nunner, Zourie C. Miller, dau. of Conrad and Margaret (Tressler) Miller, Glencoe, Pa. Attended Normal schools and taught fifteen terms. Traveling manager. Member, deacon and secretary of the Reformed church. Bitsche Gen. Fam. 324. Charles N., 6021; Glenn C., Mar. 14, 1887—; Elsie D., Dec. 14, 1888—; Walter R., Mar. 10, 1890—.

6021, Charles Norman Kretchman[7], 6020, York, Pa., was b. Nov. 30, 1885, at Summit Mills, Pa., and m. Oct. 17, 1906, at Baltimore, Md., by Rev. David Knealey, Alice K. Deardorf, dau. of Peter E. and Leah (Frantz) Deardorf. York, Pa. Clerk. Reformed church. Thelma May, June 4, 1907—; Gladys June, June 4, 1907—.

6022, Samuel A. Kretchman[6], 5986, Rockwood, Pa., was b. Feb. 8, 1863, at Summit Mills, Pa., and m. May 10, 1892, at Grantsville, Md., by Rev. I. G. Michael, Anna Elizabeth Muhlenberg, dau. of Henry, late of Grantsville, Md., and Eleanor (Bittner) Muhlenberg. He attended Glade Academy, farmer, teacher and merchant. Has been J. P., tax collector and township clerk. Member and Elder of the Reformed church. Edna Gertrude, Mar. 15, 1893—; Newton Byron, May 11, 1894—; Frederich Jennings, May 7, 1896—Aug. 11, 1896; Eleanora Elizabeth, May 12, 1897—.

6023, Ida Kretchman[6], 5986, Rockwood, Pa., R. 1, was b. Jan. 28, 1865, near Summit Mills, Pa., and m. Nov. 29, 1883, at Salisbury, Pa., by Rev. C. U. Heilman, Samuel Bittner, son of William and Sarah (Hoover) Bidinger of Garrett Co., Md. Member of the Reformed church. Clarence, 6024; Lloyd H., Oct. 29, 1886—; H. Clayton, Oct. 10, 1888—; C. Elmer, Nov. 9, 1890—; Melvin S., Feb. 14, 1893—; Carl, Apr. 12, 1895—Apr. 19, 1895, d. of spasms.

6022. Henry Muehlenberg came from Germany in 1851 and d. Jan. 11, 1897. He had one brother and three sisters. His wife was a dau. of Conrad and Anna Elizabeth (Bodes) Boettner, who came from Germany.

Mrs. Lena Hostetler, 6026

Rev. Harvey Hostetler, D. D., 6026

and is buried in St. Paul church cemetery; Minnie Olive, May 2, 1896—; Ethel Mae, Sept. 5, 1901—; Elsie Viola, Apr. 27, 1906—.

6024, Clarence Burton Bittner[7], 6023, Friedens, Pa., was b. Aug. 22, 1884, near Summit Mills, Pa., and m. Dec. 24, 1905, at Rockwood, Pa., by Rev. W. H. Landis, Inez E. Rohrabaugh, dau. of William and Catherine (Wise) Rohrabaugh, Milford, Pa. Reformed church.

Jonas, Adam, Daniel, John, Jacob.

6025, Jonas Hochstedler[5], 5976, Marshalltown, Iowa, at his death. He was b. at Summit Mills, Pa., Nov. 19, 1831, removed to Marshalltown, Iowa, April 14, 1865, where he d. Dec. 29, 1874, and is buried in the Riverside cemetery. He was among the earlier students from his community to attend the Meyersdale Normal School, and taught for a number of years in connection with farming. He m. Elizabeth Kretchman, who was b. Aug. 25, 1837, a sister of Reuben, of fam. 5986. Bitsche Gen. Fam. 326. Harvey, 6026; Norman, 6027; Barbara Ellen, 6030; Mary Elizabeth, Dec. 24, 1862—, teacher and superintendent schools of Marshall Co., Iowa, 1902—; William Sherman, Jan. 20, 1865—; Calvin, 6031; Charles, June 7, 1873—. Elizabeth Hostetler raised Ruth Highberger, now Ruth Hostetler, b. May 6, 1902—.

6026, Harvey Hostetler[6], 6025, Council Bluffs, Iowa, was b. Feb. 13, 1857, at Summit Mills, Pa., and m. (1) Oct. 30, 1884, in Spring Street Presbyterian church, New York, by Rev. A. W. Halsey, D. D., Ida May Balch who d. Oct. 31, 1902, at Council Bluffs, Iowa, the dau. of Henry Crawford and Catherine (Newton) Balch. He graduated from the Marshalltown, Iowa, high school, 1876, Iowa State University, 1881, New York Union Theological Seminary, 1884. Ordained by the Presbytery of Fort Dodge, Oct. 14, 1884. Pastor of churches, Vail, Iowa, 1884-9, Sioux City, Iowa, 1890-7, Council Bluffs, Iowa, 1901-6. President Buena Vista College, 1897-1900. Compiler of this history. Beachy Gen. Fam. 327, Balch Gen. p. 409. Presbyterian church. Florence, Oct. 10, 1885; Harvey Edward, Apr. 14, 1890. M. (2) Nov. 16, 1904, at Rockford, Iowa, Lena Belitz, who was b. Oct. 8, 1857, at Voelshendorf, bei Stettin, Germany, widow of Joseph Cerwinske, dau. of Michael Belitz who was b. Oct. 31, 1822, and d. Dec. 18, 1894, and Christine Horfeil who was b. Jan. 20, 1823, and d. Oct. 24, 1899.

6027, Norman Hostetler[6], 6025, Asotin, Washington, was b. at Summit Mills, Pa., Nov. 15, 1858, removed with his parents to Marshalltown, Iowa, in April, 1865, and has resided at Asotin, Washington, since 1887. He m. April 10, 1883, at Mapleton, Iowa, Hannah Murphy, a dau. of John and Johanna

---

6025. Ruth Highberger, dau. of Richard and Emma (Moriarty) Highberger; son of Benjamin and Jane (Fullwood) Highberger, of Westmoreland Co., Pa. Emma Moriarty, dau. of Peter Moriarty, whose wife was an Osborne.

6026. Henry Crawford Balch, Dec. 18, 1824—July 30, 1861, the son of Jeremiah O. Balch, July 31, 1785—Nov. 4, 1875, and Sarah Pleniman; the son of Benjamin Balch, Feb. 12, 1743—May 4, 1815, and Joanna O'Brien; the son of Thomas Balch, Oct. 17, 1711—Jan. 8, 1774, and Mary Sumner, an aunt of Gov. Increase Sumner; the son of Benjamin Balch, April 17, 1688—, and Mary Prentice; the son of Freeborne Balch, Aug. 9, 1660—June 12, 1729; the son of Benjamin Balch, winter of 1628, the first male white child b. in Massachusetts colony, the son of John and Margary Balch. The children of Lena and Joseph Cerwinske are, Frederick M. F., Feb. 12, 1878—, m. Nellie Krause; Emma P., Mar. 4, 1880—, m. Chester H. Demaray; Otto A., Feb. 8, 1882—, m. Cornea Robinson, and Elise J., Sept. 30, 1885—, m. Edward Kuehlemeier, all of Rockford, Iowa. Michael Belitz and his family arrived at New York, May 2, 1870, on the Ocean Queen, Albert G. Jones, Master, from the ports of Swinemunde, Copenhagen and Christiansand.

(Brown) Murphy, natives of County Gerry, Ireland. Farmer. Bitsche Gen. Family 328. Mayme E., 6028; Harvey, 6029; Bessie, Sept. 15, 1888—; Marcil, Jan. 3, 1891—; William, Oct. 1, 1893—; Ethel, Oct. 10, 1897—Nov. 30, 1910, died from burns caused by a broken lamp; Norma, Mar. 31, 1902—.

6028, Maymie Hostetler[7], 6027, Anatone, Wash., was b. Feb. 16, 1884, at Mapleton, Iowa, and graduated from the Portland, Oregon, high school, June 26, 1901. She m. July 10, 1906, by Rev. James Murray, Dr. John S. McElvain, son of Thomas D. and Louise (Goodale) McElvain, Clarkston, Wash. Presbyterian church.

6029, Harvey Hostetler[7], 6027, Asotin, Wash., was b. Oct. 1, 1886, near Mapleton, Iowa, and m. Dec. 25, 1907, at Asotin, Wash., Myrtle Aurelia Stone, dau. of R. C. Stone, Craig, Wash. Raymond Bruce, Sept. 16, 1908—.

6030, Barbara E. Hostetler[6], 6025, Portland, Oregon, was b. Aug. 4, 1860, near Summit Mills, Pa., and m. Aug. 4, 1890, at Marshalltown, Iowa, by Rev. Harvey Hostetler, Louis D. Kennedy, son of James P. Kennedy who d. in 1900, at Portland, Oregon, whose wife was a Drinkwater. Teacher. Presbyterian. Guy, Jan. 9, 1892—.

6031, Dr. Calvin Hostetler[6], 6025, Marcus, Iowa, at death, was b. at Marshalltown, Iowa, Mar. 21, 1868, and d. at his home, Aug. 4, 1907, of tuberculous ulcers of the bowels, and was buried at Marcus, Iowa, Aug. 6, 1907. He graduated from the Sioux City College of Medicine, Apr., 1898. He m. Oct. 22, 1901, at Marcus, Iowa, Genevee Jungers, dau. of John and Anna (Pool) Jungers, Marcus, Iowa. Helen Elizabeth, Mar. 4, 1903—.

6032, Benedick A. Hochstedler[5], 5976, Kalona, Iowa, R. 2, was b. Dec. 2, 1833, near Summit Mills, Pa., and m. Jan. 27, 1861, at same place, by Jonas Beechey, Elizabeth Miller, dau. of John P. and Anna (Beachey) Miller, Accident, Md., whose family appears in Bitsche Gen. Fam. 239. Moved to Iowa, Apr. 8, 1864. Member of the Am. Men. church. Bitsche Gen. Fam. 329. Amanda, 4128; John, 6033; William, 6034.

6033, John B. Hochstedler[6], 6032, Kalona, Iowa, R. 2, was b. near the same place Jan. 1, 1868, and m. there Oct. 11, 1894, Fannie Kauffman. Am. Men. church.

6034, William B. Hochstedler[6], 6032, Kalona, Iowa, R. 2, was b. near the same place, Mar. 18, 1873, and m. there Feb. 2, 1896, Susan Knapp. Am. Men. church. Emmett, Aug. 26, 1899—; Joseph, July 1, 1901—Mar. 22, 1908.

Samuel, Adam, Daniel, John, Jacob.

6035, Samuel A. Hochstedler[5], 5976, Kalona, Iowa, was b. Mar. 27, 1839, near Summit Mills, Pa., and m. Apr. 14, 1864, by Bishop Joel Beachey, Anna J. Miller, dau. of John P. and Anna (Beachey) Miller, whose family is given in the Bitsche Gen. Fam. 239. She was b. April 9, 1841, and d. Feb. 27, 1907. Am. Men. church. Bitsche Gen. Fam. 337. Mary, 6036; Gideon, 6037; Manassas, 6038; Barbara, Nov. 3, 1874—; Samuel, 6039; John, 6040.

6036, Mary A. Hochstedler[6], 6035, Kalona, Iowa, R. 1, was b. there Aug. 28, 1865, and m. at same place, Dec. 18, 1892, Jacob L. Kauffman who was b. May 29, 1867, the son of David J. who d. near Vandalia, Ill., Apr. 6, 1905, and Barbara (Guengerich) Kauffman. Am. Men. church. Enos J., Sept. 27, 1893—; David J., Mar. 12, 1895—; Infant, Feb. 12, 1897; Annie M., May 11,

---

6031. John Jungers was b. near Arlo, Luxemburg, Germany, and came to America, landing in New York, June 5, 1853. His birthplace was about 6 miles from Arlo.

1899—; Amanda, Jan. 4, 1901—; Elva, July 2, 1902—; Iva, Sept. 22, 1904—Apr. 19, 1906; Fannie, July 29, 1906—.

Gideon, Samuel, Adam, Daniel, John, Jacob.
David, Daniel, Elizabeth, Frany,
Amanda, John, Jacob.
Catherine, Barbara, Veronica, Henry,

6037, Gideon Hochstedler[6], 6035, Arthur, Ill., and Amanda D. Schrock[7], 2978, were m. Jan. 5, 1896, at Arthur, Ill., by Rev. Daniel Beachey. He was b. Aug. 29, 1867, in Johnson Co., Iowa, and she Aug. 31, 1872. Am. Men. church. Katie, June 14, 1898—; Samuel, Aug. 20, 1899—; Annie, Nov. 24, 1901—; John, Feb. 20, 1903—; William, Feb. 16, 1905—; Elizabeth, Feb. 24, 1907—; Mary, Nov. 24, 1908—Feb. 9, 1910.

6038, Manassas S. Hochstedler[6], 6035, Kalona, Iowa, R. 1, was b. near the same place, Oct. 7, 1873, and m. there Dec. 9, 1900, Savilla Yoder, dau. of Peter Yoder, Kalona, Iowa. Am. Men. church. Magdalena, Feb. 8, 1902—; Anna, Sept. 11, 1903—; Clarissa, Oct. 27, 1904—; Lydia, Apr. 14, 1906—.

Samuel, Samuel, Adam, Daniel, John, Jacob.
Iva, Lewis, Moses, Christian, Anna, John, Jacob.

6039, Samuel S. Hochstedler[6], 6035, Kalona, Iowa, and Iva Miller[7], 3346. were m. Dec. 31, 1901. He was b. Aug. 31, 1875, and she May 16, 1882, both near Kalona, Iowa. Amish church. Omar, Dec. 15, 1903—; Lewis, Feb. 17, 1906—; Monroe S., Oct. 19, 1908—.

John, Samuel, Adam, Daniel, John, Jacob.
Savilla, Samuel, Henry, Henry, John, Jacob.

6040, John A. Hochstedler[6], 6035, Kalona, Iowa, and Savilla Hochstetler[6], 5399, were m. Jan., 1907, by A. I. Yoder. He was b. near Kalona, Iowa, Nov. 7, 1881, and she near the same place, Sept. 23, 1875. Carpenter and farmer. Men. church.

6041, Caroline Hochstetler[5], 5976, Topeka, Ind., at death, was b. Sept. 24, 1841, and m. Feb. 11, 1864, in Holmes Co., Ohio, by Bishop Moses Miller, Jonathan J. Troyer, son of Jonathan and Fanny (Beachey) Troyer, of Bitsche Gen. Fam. 72. Jonathan J. is a Bishop of the Am. Men. Church. She d. Dec. 27, 1899. Bitsche Gen. Family 333. See fam. 9184. Mary Ann, 6042.

6042, Mary Ann Troyer[6], 6041, Topeka, Ind., R. 1, was b. Dec. 27, 1865. and m. Dec. 18, 1884, by Bishop Joseph Yoder, John Oesch. Bitsche Gen. Fams. 77 and 333. Am. Men. church. Levi, 6043; Elanora, 6044; Jeannette, 7076; Daniel, May 23, 1890—; Amanda, Apr. 13, 1892—; William, Feb. 22, 1894—; Lester, Mar. 16, 1896—; Freeman, May 29, 1898—; Artie, Apr. 14, 1900—; Irma, Apr. 7, 1902—; Chauncy, Oct. 26, 1903—; John, Dec. 17, 1905—; Trueman, July 23, 1908—; Infant, Mar. 31, 1910—Apr. 3, 1910.

Levi, Mary, Carolina, Adam, Daniel, John, Jacob.
Alice, Christina, Fannie, Magdalena, Henry, Joseph, Jacob.

6043, Levi Willis Oesch[7], 6042, Topeka, Ind., and Alice Yoder[7], 7073, were m. Dec. 30, 1907. He was b. Dec. 6, 1885, and she Sept. 4, 1880. Mennonite church.

6044, Elanora Oesch[7], 6042, Topeka, Ind., at death, was b. May 24, 1887, d. July 14, 1910, and m. Apr. 1, 1909, David Witmer.

6045, Mary Hochstetler[5], 5976, Hubbard, Oregon, was b. Oct. 11, 1843, at Summit Mills, Pa., and m. Sept. 15, 1867, in Lagrange Co., Ind., Jacob D. Mishler, son of Daniel and Barbara (Miller) Mishler, of Lagrange Co., Ind., whose family appears in the Gnaegi Gen. Fams. 224, 218 and 188. Jacob was b. at Berlin, Ohio, July 8, 1846, is a farmer, a minister and bishop of the Mennonite church. Their family appears in the Bitsche Gen. Fam. 335. James

Monroe, 6046; Ida Minerva, Apr. 21, 1870—July 17, 1889, died of consumption; Malinda Ellen, 6047; Susanna, 6048; Asa Roy, 6049; Adam, 6050; Charles Albert, Mar. 5, 1880—Jan. 9, 1903, d. of consumption; Fremont, Apr. 22, 1882—Aug. 25, 1901, d. of bowel trouble and hiccough; Dealey, Sept. 15, 1883—Oct. 2, 1883; May, Aug. 12, 1884—July 12, 1904, d. of quick consumption; Viney Mabel, Oct. 12, 1887—Jan. 14, 1890, d. of brain fever.

6046, James Monroe Mishler[6], 6045, Aurora, Oregon, was b. in Lagrange Co., Ind., Aug. 31, 1868. Has resided at Middlebury, Ind., Eugene, Dallas, Hubbard and Aurora, Oregon. He m. August 28, 1898, by Bishop J. D. Mishler, Carrie R. Schrag, dau. of Joseph Schrag who d. Nov. 24, 1888, at Dallas, Oregon, and Barbara Graber. Mennonite church. Raymond, April 25, 1900—; Florence May, Mar. 29, 1902—; Melvin Willis, Mar. 4, 1907—; Orville, July 23, 1909—.

6047, Malinda Ellen Mishler[6], 6045, Eugene, Oregon, at death. She was b. Dec. 10, 1871, at Tuscola, Ill., and d. Mar. 25, 1900, of consumption. She m. Dec. 4, 1895, Henry Kemp of Eugene, Oregon. Trevis, Oct. 4, 1897—.

6048, Susanna Mishler[6], 6045, Aurora, Oregon, at death, was b. Sept. 15, 1873, and m. Sept. 16, 1903, William Bond. She d. Apr. 1, 1907. James William, Aug. 8, 1904—.

6049, Asa Roy Mishler[6], 6045, Lamonta, Oregon, was b. July 24, 1875, in Indiana, and m. Oct. 14, 1903, at Culver, Oregon, by O. G. Colver, J. P., Lennie Cain, dau. of Squire and Amy (Briles) Cain, Lamonta, Oregon. Men. church. Louis Albert, Sept. 15, 1904—; William Roy, Jan. 29, 1906—; Harley Isaac, Aug. 3, 1909—.

6050, Adam J. Mishler[6], 6045, Aurora, Oregon, was b. Mar. 1, 1877, in Indiana, and m. Apr. 2, 1902, at Aurora, Oregon, Augusta C. Miller, dau. of Joseph H. and Gertrude (Schule) Miller, Aurora, Oregon. Hop buyer. Kenneth Marvin, Feb. 21, 1903—.

6051, John A. Hochstedler[5], 5976, Rocky Ford, Colo., was b. near Summit Mills, Pa., Nov. 13, 1845, and m. Nov. 21, 1869, by Samuel Compton, J. P., Sarah Christner, dau. of Joseph and Mary (Keim) Christner, of Centerville, Pa., at death. Has resided at Summit Mills, Pa., to 1886, Carleton, Neb., to 1903. Farmer. Members of the German Baptist Brethren church. Bitsche Gen. Fam. 336. Clara Belle, Jan. 11, 1879—; Mary Ellen, 6052; Charles Russell, Jan. 8, 1883—.

6052, Mary Ellen Hochstedler[6], 6051, Shickley, Neb., was b. at Summit Mills, Pa., Oct. 14, 1880, and m. Feb. 22, 1904, at Rocky Ford, Colo., by Rev. J. C. Funderburgh, Edwin O. Heiny, son of Daniel B. and Lana E. (Miller) Heiny, Shickley, Neb. Member of the German Baptist Brethren church. Nola Crete, Dec. 15, 1904—; Wayne Irvin, June 14, 1906—.

6053, Susanna Hochstedler[5], 5976, Garrett, Pa., was b. Mar. 25, 1849, at Summit Mills, Pa., and m. Dec. 9, 1886, by Rev. M. L. Young, Benjamin G. Bittner. German Baptist church. Beachy Gen. Fam. 334. Infant dau., Apr. 12, 1888—Apr. 12, 1888.

Barbara, Daniel, John, Jacob.

6054, Barbara Hochstetler[4], 5758, Pennsville, Pa., at death, is named as the sixth child in her father's will, d. in 1886, and m. Jacob Schweitzer. Polly, 6055; Lydia, 6056; Caroline, 6060; Daniel, d. single; Aaron, d. young; David, d. young; Henry, 6069; Rebecca, d. young; Samuel, d. young; William, d young; Isabelle, d. young.

6055, Polly Schweitzer[5], 6054, Pennsville, Pa., at death, m. James Swink.

6056, Lydia Schweitzer[5], 6054, Pennsville, Pa., at death, m. Fred Aubley. Henry, 6057; Carrie, 6058; Samuel, 6059; Jacob, Kansas City, Mo.

6057, Henry Aubley[6], 6056, Middletown, Ohio, at death, was b. Sept. 24, 1852, at Pennsville, Pa., d. July 30, 1895, and m. Jan. 26, 1888, at Middletown, Ohio, by Rev. D. C. Vance, Ella Wicoff, dau. of James Wicoff, who d. Sept. 22, 1894, at Middletown, Ohio, and Rhoda J. Sutphen. Principal of Middletown public schools. Methodist church. James Henry, Nov. 27, 1890—.

6058, Carrie Aubley[6], 6056, Scottdale, Pa., was b. May 1, 1860, at Pennsville, Pa., and m. Oct. 25, 1884, at Greensburg, Pa., by Dr. W. W. Morehead, J. W. Rittenhouse, son of George and Susan (Owen) Rittenhouse, Lewistown, Pa. Presbyterian church. Paul C., May 16, 1886—; Elmer Henry. Aug. 21, 1888—Jan. 7, 1894; Adah Anna, Oct. 9, 1890—; Samuel B., Feb. 8, 1893—; George Frederick, May 5, 1898—; Ruth Emma, Sept. 26, 1900—.

6059, Samuel Aubley[6], 6056, Cleveland, Ohio, was m. to Margaret Armstrong.

6060, Caroline Schweitzer[5], 6054, Connellsville, Pa., R. 35, was b. Dec. 2, 1831, near Summit Mills, Pa., and m. Oct. 9, 1855, by Rev. Jacob Resler, Joseph L. Glassburn, son of David and Elizabeth (Long) Glassburn, Mt. Pleasant, Pa. Joseph L. Glassburn served in the Civil War three years in Co. B 16th Reg. Pa. Cav. Volunteers. Member of the Evangelical Association church. David, 6061; Lydia, 6062; Leah, 6064; Mary, Feb. 20, 1862—, Scottdale, Pa.; Jacob, 6065; Samuel, 6066; Carrie, 6067; Barbara, June 22, 1873—Mar. 18, 1874, buried in Fairview cemetery; George, 6068; Flora, Sept. 22, 1879—.

6061, David Glassburn[6], 6060, Scottdale, Pa., at death, was b. May 8, 1856. d. in 1892, and m. Tillie Campbell. Jennie, May 9, 1881—; Lucy, Apr. 29, 1883—; Joseph Ralph, Mar. 28, 1885—; Robert Campbell, July 30, 1887—; James Clarke, Jan. 3, 1889—; Maude, Aug. 17, 1890—; Willa, June 17, 1892—.

6062, Lydia Glassburn[6], 6060, Mt. Pleasant, Pa., was b. June 26, 1858, and m. Samuel Adams. Eva; Nettie, 1880—1898; Elizabeth, 6063; Pearl; Edna, d. young; Samuel Emmett.

6063, Elizabeth Adams[7], 6062, Mt. Pleasant, Pa., was m. to Harry Faith.

6064, Leah Glassburn[6], 6060, Connellsville, Pa., was b. June 26, 1861, at Pennsville, Pa., and m. (1) Jan. 2, 1880, at Mt. Pleasant, Pa., John H. Brooks who was b. Sept. 20, 1860, d. Oct. 16, 1881, the son of J. S. and Sarah (Trout) Brooks. M. (2) Sept. 16, 1896, at Connellsville, Pa., Jacob B. Slonecker. United Brethren church.

6065, Jacob Glassburn[6], 6060, Wooddale, Pa., at death, was b. June 29, 1866, d. June 15, 1902, and m. Lizzie Grimm, now of Scottdale, Pa. Stella F., Mar. 16, 1899—; Olive E., Aug. 2, 1900—.

6066, Samuel G. Glassburn[6], 6060, Youngwood, Pa., was b. Sept. 27, 1869. in Fayette Co., Pa., and m. (1) Sept. 4, 1903, at Cumberland, Md., Daisy M. Kain, who d. May 30, 1905, the dau. of George Kain, whose wife was a List. Eugene Grant, Dec. 29, 1894—Dec. 22, 1900; Mildred Elizabeth, Jan. 15, 1905. M. (2) Feb. 27, 1907, by Rev. B. F. Hankey, Margaret C. Seeman, dau. of Frederick and Rebecca Seeman. Teacher and locomotive engineer. Methodist church.

6067, Carrie Glassburn[6], 6060, Youngwood, Pa., was b. May 15, 1871, at Wooddale, Pa., and m. Mar. 10, 1890, at Wooddale, Pa., by David Murray, J. P., Charles Snider, son of Simeon and Martha (Green) Snider, Wooddale,

Pa. Presbyterian church. Helen Elizabeth, Aug. 28, 1890—; Charles William, Apr. 22, 1893—; Joseph Earnest, May 31, 1895—; George Frederick, June 12, 1897—; Mary Martha, Apr. 3, 1899—; Florence Caroline, Jan. 16, 1901—; Robert, Oct. 24, 1903—.

6068, George W. Glassburn[6], 6060, Pittsburg, Pa., was b. Feb. 22, 1875, and m. Mar. 7, 1905, Corinne V. Schmidt, dau. of Edward Schmidt, deceased, and Josephine Wilhelm. Caroline Asia, Oct. 15, 1906—Jan. 8, 1909; Dorothy Elizabeth, Mar. 9, 1908—.

6069, Henry Schweitzer[5], 6054, Lincoln, Neb., at death, was m. His wife d. some time before her husband.

Daniel, Daniel, John, Jacob.

6070, Daniel D. Hochstedler[4], 5758, Accident, Md., at death, was b. Mar. 23, 1806, near Summit Mills, Pa., and d. June 17, 1865. He m. Aug. 15, 1830, Fanny Hershberger, b. Jan. 4, 1804, d. Dec. 4, 1874, the dau. of Peter and Anna (Bitsche) Hershberger, whose family appears in the Bitsche Gen. Fam. 192. Am. Men. church. Bitsche Gen. Fam. 225. Infant; Barbara, 5046; Joseph, 6071; Elizabeth, 6081; Samuel, Dec. 27, 1835—d. young; Moses, July 4, 1837—1851; Catherine, 6083; Mary, 6089; Lydia, Feb. 3, 1843—July 26, 1873, d. near Kalona, Iowa, buried in Lower Deercreek cemetery; Sarah, d. about 1851; David, 6095.

6071, Joseph D. Hostedler[5], 6070, Trenton, N. D., was b. Jan. 31, 1833, near Summit Mills, Pa., and m. (1) Feb. 22, 1857, Elizabeth Boger who d. in 1858. Dunkard. Bitsche Gen. Fam. 231. Jonas, 6072. M. (2) in 1859, Anna Warner who d. about 1861. Cornelius, Jan. 30, 1861—May, 1861. M. (3) June 8, 1862, Christina Warner who d. at Cando, N. D., Jan. 22, 1905, of consumption of the bone. Veronica, Dec. 5, 1862—Mar. 4, 1864; Mary, 6074; Catherine, Oct. 3, 1866—d. young; Harvey, July 11, 1868—d. young; Annie, 6078; Joseph, 6079; William, Nov. 1, 1875—; Sarah, 6080; Malinda, July 22, 1889—d. young.

6072, Jonas Hostetler[6], 6071, Trenton, N. D., was b. May 19, 1858, at Accident, Md., and m. Nov. 14, 1880, at Accident, Md., by S. A. Miller, Rebecca Beeghly, dau. of Elder Jeremiah and Anna Mary (Harden) Beeghly, Accident, Md. Beachy Gen. Fam. 232. Dunkard church. John W., June 10, 1882—; Annie J., 6073; Dennis C., June 3, 1885—; Ada M., Apr. 3, 1887—; Mary E., Mar. 13, 1889—; Harvey R., Aug. 12, 1894—; Sarah L., July 13, 1897—; Galen R., May 23, 1900—; Floyd G., May 25, 1904—.

6073, Annie Hostetler[7], 6072, Trenton, N. D., was b. Dec. 13, 1883, and m. Mar. 1, 1908, John W. Beehler.

6074, Mary E. Hostetler[6], 6071, Egeland, N. D., was b. Oct. 21, 1864, and m. June 7, 1881, Lewis Spoerlein. Dunkard church. Beachy Gen. Fam. 233. Horace C., 6075; William Henry, Nov. 4, 1883—Feb. 22, 1891; Anna, 6076; Joseph E., 6077; Sarah A., Jan. 12, 1889—; Arthur R., Mar. 13, 1891—; Effie M., Apr. 30, 1893—; Robert Earl, Sept. 5, 1895—.

6075, Horace C. Spoerlein[7], 6074, Trenton, N. D., was b. Jan. 31, 1882, and m. Nov. 18, 1908, Pearl Kauffman. Grace Eldora, Oct. 5, 1910—.

6076, Anna Spoerlein[7], 6074, Beattie, Kansas, was b. July 15, 1885, at Accident, Md., and m. Oct. 27, 1907, near Egeland, N. D., by Rev. A. M. Sharp, Harvey E. Miller, son of William H. and Sarah (Beeghly) Miller, Beattie, Kansas. Church of the Brethren. Joy Alvida, Aug. 3, 1908—; Ellis.

6077, Joseph E. Spoerlein[7], 6074, Egeland, N. D., was b. May 14, 1887, and m. Oct. 7, 1910, Florence Beeghly, dau. of J. J. Beeghly.

6078, Annie Hostedler[6], 6071, Egeland, N. D., was b. Sept. 13, 1871, at Accident, Md., and m. Aug. 26, 1893, at Waterloo, Iowa, by Rev. Dewitt Clinton, Henry L. Kahl who was b. in Germany Feb. 28, 1871, and came to America the same year. Dunkard. Arthur W., May 29, 1894—; Nellie May, Dec. 16, 1897—; Roy Victor, Apr. 13, 1899—; Nora Ellen, Mar. 8, 1901—May 23, 1902, d. at Rosedale, N. D.; Esther Mary, July 16, 1903—; Pearl Edith, Apr. 2, 1908—.

6079, Joseph Edward Hostetler[6], 6071, Egeland, North Dakota, was b Jan. 3, 1874, at Accident, Md. Graduated from Juniata College, 1905, and m. Mar. 18, 1896, at Cove, Md., by Rev. David Hochstetler, Harriet A. Alexander, dau. of William and Elizabeth (Wilburn) Alexander, Accident, Md. Teacher and member of German Baptist Brethren church.

6080, Sarah L. Hostedler[6], 6071, Airdria, Alta, Canada, was b. Jan. 23. 1878, at Accident, Md., and m. Dec. 24, 1905, at Cando, N. D., by John Deahl, Charles L. Fry, son of Crosby and Mahala (Payne) Fry, Skedee, Okl. German Baptist church. Mina Leota, Jan. 7, 1907—; Christina; Marie P.; Clara M.

6081, Elizabeth Hostedler[5], 6070, McHenry, Md., at death, April, 1867. She was b. May 15, 1834, at Summit Mills, Pa., and m. by Jacob Beachly, in 1856, Benjamin Ash who was b. in Germany Sept. 8, 1827, came to this country when about eleven years of age, and d. Nov. 26, 1906. See fam. 6089. Am. Men. church members. Bitsche Gen. Fam. 234. Lydia, June 3, 1856—Feb. 3, 1870; Lucinda, Dec. 15, 1860—1879; Mary, 6082.

6082, Mary Ash[6], 6081, Tissue, Pa., was b. Mar. 22, 1864, and m. July 31, 1881, by Rev. John Ketterman, Charles Miller who was b. in 1857. Beachy Gen. Fam. 235. Christian, Mar. 26, 1882—; Linnaeus B., Apr. 8, 1884—Apr. 12, 1885; Harvey W., Feb. 14, 1889—.

6083, Catherine Hostedler[5], 6070, McHenry, Md., at death, June 14, 1899. She was b. Mar. 14, 1839, and m. Apr. 5, 1868, by Bishop Joel Beachey, Joel Bender, son of William and Catherine (Miller) Bender. Am. Men. church members. See Bitsche Gen. Fam. 236. Daniel J., 6084; Lydia J., Apr. 4, 1870—Aug. 4, 1876; William J., 6085; Fannie J., Aug. 11, 1872—; Susan J., Sept. 4, 1873—Apr. 8, 1882; Katie A., 6086; Christian J., 6087; Mahlon J., Jan. 4, 1878—; Mary M., 6088; Henry J., Feb. 28, 1881—; Dalie J., May 13, 1884—July 19, 1899.

6084, Daniel J. Bender[6], 6083, Elklick, Pa., was b. Dec. 13, 1868, and m. May 24, 1894, by Rev. David Hochstedler, Jennie Custer, who d. June 22, 1908, the dau. of William and Eliza (Miller) Custer, McHenry, Md. Eliza was a dau. of Timothy Miller. Members of the Am. Men. church. Farmer and teamster. M. (2) Feb. 13, 1910, Lydia H. Miller. Frank, Nov. 5, 1910—.

William, Catherine, Daniel, Daniel, John, Jacob.
Susanna, Elias, Jonathan, Henry, John, Jacob.

6085, William J. Bender[6], 6083, Elklick, Pa., and Susan E. Hostetler[6], 4830, were m. Nov. 29, 1894, at Summit Mills, Pa., by Joel J. Miller. He was b. May 21, 1871, near McHenry, Md., and she Feb. 19, 1871, near Springs, Pa. Members of the Am. Men. church. Iddo, Apr. 2, 1896—; Elias, Mar. 2, 1898—; Katie, Sept. 1, 1899—Oct. 25, 1900, cholera infantum, buried in the Amish cemetery at Niverton; Sarah, Mar. 16, 1901—; Mary, Sept. 16, 1903—; Daniel, May 30, 1905—; Anna, Apr. 4, 1907—; Samuel, Jan. 5, 1909—.

6086, Katie A. Bender[6], 6083, Elklick, Pa., was b. Feb. 14, 1875, and m. Feb. 28, 1909, Simon Beechey. Goldia May, Feb. 18, 1910—.

6087, Christian J. Bender[6], 6083, Meyersdale, Pa., was b. June 26, 1876, at Cherry Tree Meadow Glades, and m. Aug. 13, 1905, at Springs, Pa., by Rev. G. D. Miller, Cora Hershberger, dau. of Elias D. Hershberger, Elklick, Pa., whose family is number 194 in the Bitsche Genealogy. Farmer, and member of the Mennonite church. Mildred Edna, Dec. 29, 1910—.

6088, Mary M. Bender[6], 6083, Accident, Md., was b. Apr. 30, 1879, and m. Dec. 22, 1898, at Flatwoods, Md., by Jeremiah Beechley, Edward A. Alexander, b. April 16, 1874, son of William and Elizabeth (Wilburn) Alexander, Accident, Md. Members of the Mennonite church. Orval H., Mar. 22, 1901—Aug. 8, 1901, d. of cholera infantum; Eldred R., Aug. 26, 1902—; Arnold S., Sept. 7, 1903—; Orvas Ray, Dec. 27, 1904—; Beulah Harriet, Sept. 3, 1909—.

6089, Mary Hostedler[5], 6070, McHenry, Md., was b. at Summit Mills, Pa., Sept. 24, 1840, and m. at Accident, Md., by Rev. Joel Beachey, Benjamin Ash, her brother-in-law, of fam. 6081. See Bitsche Gen. Fam. 234. Members of the Am. Men. church. Amanda, Jan. 17, 1869—Feb. 3, 1869, d. of croup, and is buried in the Musser cemetery, Accident, Md.; Fannie, 6090; Annie, 6091; John, Aug. 17, 1872—; Barbara, Nov. 2, 1873—Feb. 23, 1896, d. of fever, and is buried in the Brenaman cemetery, near Bittinger, Md.; Jonas, 6092; Esther, Dec. 17, 1876—; Joseph, 6093; Silas, 6094.

6090, Fannie Ash[6], 6089, McHenry, Md., was b. at McHenry, Md., Jan. 13, 1870, and m. May 7, 1899, by Bishop Jeremiah Beachley, Truman Bowser, son of Daniel and Catherine (Hileman) Bowser, McHenry, Md. Mennonite church. Elwood, Jan. 7, 1900—Jan. 21, 1900, buried in Speacht cemetery; Orpha Grace, Jan. 23, 1901—; Ruth Viola, Feb. 28, 1902—; Minerva Jane, August 29, 1903—; Garman Benjamin, Oct. 18, 1904—; Simon Richard, Oct. 10, 1907—.

6091, Annie Ash[6], 6089, Accident, Md., was b. Apr. 19, 1871, at McHenry, Md., and m. Mar. 26, 1890, by Jeremiah Beeghly, James W. Knox, son of John Knox. Jonas H., Aug. 19, 1891—; Cora A., Apr. 12, 1897—; Clarence, Apr. 5, 1898—; Verna M., Nov. 23, 1901—.

Jonas, Mary, Daniel, Daniel, John, Jacob.
John, Solomon,
Alice, Frany, John, Jacob.
Susan, Elizabeth, Joseph,

6092, Jonas Ash[6], 6089, Keyser, Md., and Alice Yoder[6], 3051, were m. Mar. 27, 1898, by Gideon Miller. He was b. Agust 6, 1875, at McHenry, Md., and she Sept. 13, 1878. They are members of the Mennonite church. Farmer. Lura M., Sept. 10, 1898—; Clyde Emmons, June 6, 1901—; Rosella, Feb. 5, 1905—.

Joseph, Mary, Daniel, Daniel, John, Jacob.
Ellen, John, Susan, Susan, Anna, John, Jacob.

6093, Joseph Ash[6], 6089, Accident, Md., and Ellen Jane Bender[7], 4082, were m. Aug. 18, 1901, by Rev. Samuel Fike. He was b. Apr. 25, 1879, near McHenry, Md., and she Apr. 3, 1882. Mennonite church. Martha May, May 3, 1902—; Annie Ethel, Dec. 12, 1903—; Homer Victory, Dec. 22, 1905—; Charles Clay, Nov. 23, 1907—.

6094, Silas Ash[6], 6089, Garrett, Md., was b. at McHenry, Md., August 8, 1880, and m. June 1, 1904, at Accident, Md., by Rev. James Beeghly, Nellie Shoemaker, dau. of Elias and Almira (Miller) Shumaker, Meyersdale, Pa. A stationary fireman. Prefers the Dunkard church. Eugene, Mar. 31, 1905—Mar. 31, 1905, stillborn; Mary E., Feb. 6, 1907—.

6095, David Hochstedler[5], 6070, Accident, Md., was b. Oct. 22, 1846, at Summit Mills, Pa., and m. Jan. 13, 1870, by Jeremiah Beeghly, Catherine Beaghly, b. July 7, 1850, dau. of Isaiah and Sally (Horner) Beaghly, Cove, Md. Isaiah was the son of Michael K. and Margaret (Arnold) Beaghly. Farmer, and minister of the Brethren church. Bitsche Gen. Family 237. Frances, Oct. 1, 1871—Mar. 7, 1873; Malinda, 4113; A daughter, stillborn, Feb 9, 1876; Mary Anna, 6096; Josiah, 6097; Sally E., 6098; William A., May 18, 1884—; Emma R., 6099.

6096. Mary Hochstedler[6], 6095, Grantsville, Md., was b. June 26, 1877, at Cove, Md., and m. Oct. 23, 1897, at Grantsville, Md., by Rev. James W. Beeghly, Lewis J. Miller who was b. Mar. 29, 1876, and d. Sept. 18, 1907, the son of Joel and Savilla (Beachy) Miller. Beachy Gen. Fam. 360. Amish church. Olen L., Apr. 9, 1902—; Galen L., July 5, 1905—.

6097, Josiah B. Hochstedler[6], 6095, Eglon, West Va., was b. at Cove, Md., Oct. 22, 1879, and m. June 3, 1906, at home of bride's grandparents, Phineas Miller, Eglon, West Va., Vernie B. Thompson, dau. of Israel O. and Mary (Miller) Thompson, of Kearney, Md., at death. He attended schools at Springs, Pa., Grantsville, and Accident, Md., and taught for several years. Now farming. Members German Baptist Brethren church. Beulah May, Mar. 24, 1907—; David, Aug., 1909—.

6098, Sallie Ellen Hochstedler[6], 6095, Eglon, West Va., was b. Mar. 18, 1882, at Cove, Md., and m. June 15, 1904, at Cove, Md., by Rev. S. K. Fike, Alvah C. Thompson, brother of Vernie B., of fam. 6097. Member of German Baptist Brethren church. Alfreda Catherine, Apr. 23, 1907—; Randal H., Sept. 22, 1909—.

6099, Emma R. Hochstedler[6], 6095, Accident, Md., was b. July 22, 1887, and m. Dec. 29, 1910, at Pittsburg, Pa., by Rev. M. G. Weaver, Harry E. Speicher.

Susannah, Daniel, John, Jacob.

6100, Susanah Hochstetler[4], 5758, Belle Vernon, Ohio, at death, Nov. 19, 1864, of quick consumption, was b. at Summit Mills, Pa., July 2, 1809, and m. at same place in 1827, Daniel Staum, b. Mar. 7, 1808, and d. Aug. 5, 1891, the son of George and Elizabeth (Baker) Stamm. Elizabeth, 6101; Samuel, 6107; Jacob, 6113; Catherine, Dec. 14, 1834—Feb. 18, 1859, d. at Belle Vernon, Ohio; Daniel, Mar. 2, 1837—, St. George, Ga.; William, Apr. 12, 1839—Apr. 2, 1867, d. at Belle Vernon, O.; Mary Ann, 6117; Sarah Jane, 6118.

6101, Elizabeth Staum[5], 6100, Upper Sandusky, Ohio, was b. Aug. 25, 1829, in Somerset Co., Pa., d. Jan. 3, 1910, and m. Nov. 5, 1848, at Belle Vernon, Ohio, by William De Janes, Jonathan Pickerel, who d. Jan. 6, 1910, the son of John Henson and Catherine (Yeo) Pickerel. Milton, 6102; Mahlon, Oct. 14, 1850—; Eliza, 6103; Jane, 1853—Sept. 25, 1855; John, 6104; Catherine, 6105.

6102, Milton Pickerel[6], 6101, Belle Vernon, Ohio, was b. in 1850, and m. Mary Irwin. Enid E., Sept. 20, 1891—; Emory Irvin, Mar. 9, 1893—; Hugh C., Mar. 27, 1895—.

6103, Eliza Pickerel[6], 6101, Belle Vernon, Ohio, was b. in 1852, and m. (1) George Guysinger. Mellville, Nov. 3, 1875—; Julia E., May 2, 1879—, raised by her grandparents under the name Julia E. Pickerel. M. (2) Wil-

---

6096. Joel J. Miller, son of Joel B. Miller, son of Benedict Miller, of fam. 9150.

liam Bogard. Ira E., Feb. 18, 1888—; Mellie, Nov. 11, 1889—; George, Oct. 27, 1891—; Ida, Sept. 29, 1894—.

6104, John Pickerel[6], 6101, Kenosha, Wisconsin, was b. in 1855, and m. Mary Zween.

6105, Catherine Pickerel[6], 6101, Ostrander, Ohio, was b. Apr. 5, 1858, in Wyandot Co., Ohio, and m. Feb. 28, 1876, at Upper Sandusky, Ohio, by Rev. Braschler, Clemons Riesterer, son of Joseph Riesterer. Methodist church. Amanda, 6106; John, Aug. 18, 1878—; Edith, June 22, 1888—.

6106, Amanda Riesterer[7], 6105, New Dover, Ohio, was b. Jan. 23, 1877, and m. June 10, 1901, Emery E. Larcomb, son of Emanuel R. and Prudence C. (Keller) Larcomb, New Dover, Ohio. Methodist church. Mabel Irene, June 30, 1904—.

6107, Samuel Staum[5], 6100, Sycamore, Ohio, was b. Jan. 20, 1831, in Holmes Co., Ohio, and m. July 30, 1854, by David Curlis, J. P., Catherine Smith, dau. of Philip and Levinah (Rice) Smith, Belle Vernon, Ohio. Laborer. Melton, May 5, 1855—; Harriet E., 6108; Jennie C., 6110; Sarah E., 6111; Nettie L., 6112.

6108, Harriet E. Staum[6], 6107, Findlay, Ohio, was b. Apr. 21, 1857, and m. J. F. Paulin. Roy, deceased; Emma, 6109; Ola; Wilber.

6109, Emma Paulin[7], 6108, Celina, Ohio, was b. Jan. 1, 1880, and m. Dec. 25, 1900, William Curry, son of John and Emma J. (Fenstermaker) Curry, Columbus, Ohio. Evangelical church. Florence E., Nov. 13, 1902—; Mabel E., Aug. 4, 1904—; Catherine S., May 8, 1906—; Richard, Feb. 28, 1908—.

6110, Jennie C. Staum[6], 6107, Sycamore, Ohio, was b. Mar. 17, 1862, in Wyandot Co., Ohio, and m. May 15, 1898, at her home, by Rev. F. Fritz, James H. Gillis who was b. Feb. 9, 1848, at Mansfield, Ohio, the son of James H. Gillis and Mrs. Hannah Paton. United Brethren church. Harry G., July 13, 1900—.

6111, Sarah Ellen Staum[6], 6107, Lima, Ohio, was b. Mar. 16, 1865, near Sycamore, Ohio, and m. Sept. 22, 1886, William Max Gerstenlauer who was b. July 17, 1865. Arthur Clyde, July 27, 1888—; Walter Earl, Apr. 3, 1891—.

6112, Nettie Levinah Stamm[6], 6107, Gallion, Alabama, was b. Saturday, Jan. 1, 1869, and m. Wednesday, Jan. 9, 1897, at Sycamore, Ohio, Robert Alexander Naus, son of James Naus, Midland, Mich., and Sarah Alepach who d. Feb. 14, 1899. United Brethren church. Melton Alexander, Thursday, Mar. 28, 1901—; Beulah Ellen, Tuesday, Oct. 4, 1904—.

6113, Jacob Staum[5], 6100, Sycamore, Ohio, was b. Dec. 28, 1832, and m. Ellen Sinif. G. L., 6114; William, 6115; Hettie, 6116.

6114, G. L. Staum[6], 6113, Sycamore, Ohio, was m. to Lou Snover.

6115, William Staum[6], 6113, Sycamore, Ohio, was m. to Martha Compton.

6116, Hettie Staum[6], 6113, Fostoria, Ohio, m. Edward Starkey, now deceased.

6117, Mary Ann Stamm[5], 6100, Belle Vernon, Ohio, at death, was b. Aug. 5, 1842, d. Mar. 9, 1869, and m. Benjamin Walton. Anna, d. at about 8 yrs.; Two d. in infancy.

6118, Sarah Jane Stamm[5], 6100, Belle Vernon, Ohio, at death, was b. Apr. 28, 1847, d. Mar. 27, 1877, and m. H. McCanahay. Infant; Mella; Laura, single; Edith, 6119.

6119, Editha Mellceana McCanahay[6], 6118, 2168 San Antonia Ave., Alameda, Cal., was b. Aug. 12, 1874, in Wyandot Co., Ohio, and m. Oct. 3, 1901, Ira Leslie Leard who was b. at Alberton, Prince Edward Island, the son of Archibald Johnson Leard, Saskatoon, Saskatchewan, B. C., and Margaret Ellen McRae. Howard Leslie, June 29, 1906—; Margaret Ellen, Jan. 4, 1909—.

Michael, Daniel, John, Jacob.

6120, Michael Hochstetler[4], 5758, Garrett, Pa., at death, is named as the ninth child in the will of his father and he d. before the will was written, Feb. 16, 1841. He m. Lydia Wiltrout. Jacob, 6121; Godfrey, 6130; Michael, 6134.

6121, Jacob M. Hochstetler[5], 6120, Somerset, Pa., was b. Jan. 15, 1833, in Somerset Co., Pa., and m. Mary Schaud who was b. Dec., 1832, in Germany. Lydia Ann, 6122; Henry, 6124; Milton, 6125; Sarah, 6126; Amanda, 6127; Jacob A., 6128; Catherine, 6129.

6122, Annie Hochstetler[6], 6121, Milledgeville, Ill., was b. Aug. 15, 1855, near the Nigger mountain, Somerset Co., Pa., and m. Dec. 8, 1880, near Milledgeville, Ill., by Rev. Daniel Miller, Silas M. Fike, son of Daniel and Catherine (Umble) Fike. Brethren church. Amanda, 6123; Edith, July 4, 1885—; Maud, Nov. 8, 1892—.

6123, Amanda Fike[7], 6122, Milledgeville, Ill., was b. Oct. 4, 1881, at Milledgeville, Ill., and m. Oct. 4, 1903, at Milledgeville, Ill., by Rev. Joel Gnagey, Frank F. Barber, son of Howard O. and Mary (Allison) Barber, Milledgeville, Ill. Brethren church. Howard Silas, Mar. 15, 1908—.

6124, Henry Hostetler[6], 6121, Somerset, Pa., at death, was b. Apr. 10, 1857, d. Apr. 18, 1905, and m. Annie Snyder. Alta; Harry; Forest.

6125, Milton Hostetler[6], 6121, Barlow, N. D., was b. Dec. 23, 1858, near Meyersdale, Pa., and m. Dec. 2, 1897, at Milledgeville, Ill., Belle Blough, dau. of Joseph and Alice (Schrock) Blough, Sunnyside, Wash. Brethren church. Monterville, Sept. 6, 1902—; Foster S., Mar. 3, 1907—.

6126, Sarah Hostetler[6], 6121, Somerset, Pa., was b. Nov. 5, 1860, and m. July 2, 1882, at Middlecreek, Pa., by Rev. Josiah Barcley, M. R. Bowman, son of Jacob A. and Mary (Weimer) Bowman, Addison, Somerset Co., Pa. Christian church. Harry M., Jan. 12, 1883—; Charles F., Nov. 10, 1891—; Guy J., June 23, 1896—.

6127, Amanda Hostetler[6], 6121, Somerset, Pa., was b. June 10, 1863, and m. J. H. S. Louther. Richard.

6128, Jacob A. Hostetler[6], 6121, Somerset, Pa., was b. Mar. 20, 1868, and m. Darlie Putman.

6129, Catherine Hostetler[6], 6121, Somerset, Pa., was b. Aug. 22, 1873, and m. Milton Meyers who was b. Dec. 12, 1872. Marie Elsie, Apr. 17, 1901—; Ruth Emaline, Apr. 3, 1904—.

6130, Godfrey Hostetler[5], 6120, Scullton, Pa., at death, was b. Nov. 12, 1835, d. Jan. 12, 1899, and m. Jonana Warner who was b. Oct. 12, 1828, and d. May 3, 1901. Carolina, 6131; Joana, 6132.

6131, Carolina Hostetler[6], 6130, Connellsville, Pa., R. 35, was b. July 16, 1863, and m. Jan. 9, 1890, John G. Clark, the son of John C. and Rosannah (Geary) Clark, Pennsville, Pa. Church of the Brethren. Mary C., Nov. 18, 1890—; Catheryn, Nov. 11, 1894—; Nannie, June 8, 1898—; William, Nov. 18, 1890—Feb. 11, 1891; Henry, Mar. 30, 1892—Mar. 19, 1893.

6123. Howard O. Barber, the son of Bowd and Dorcas Barbar. Barbar Fam. History. Mary Allison, the dau. of Rev. Fisher Allison and Jane Van Buskirk. Allison Gen.

6132, Joanna Hochstetler[6], 6130, Scottdale, Pa., was b. May 3, 1868, and m. July 2, 1891, John W. Swain, son of Cyrus and Mary (Miller) Swain. Evangelical church. Sarah Myrtle, Feb. 10, 1892—; Carrie Etta, 6133; Birtha Rachel, Mar. 10, 1894—; Effie Cleona, July 6, 1896—; Susan May, July 8, 1901—.

6133, Carrie Etta Swain[7], 6132, Acme, Pa., was b. Mar. 10, 1893, and m. June 12, 1910, Irwin Brown.

6134, Michael Hochstetler[5], 6120, Garrett, Pa., at death, was b. in Greenville Tp., Somerset Co., Pa., Apr. 2, 1840, and d. Sept. 22, 1894. He m. by Jacob Hershberger, Lydia Wought, dau. of William and Susan (Snyder) Wought, Garrett, Pa. He was a laborer, and member of the German Baptist church. Drusilla M., 6135; Clara M., 6136; Harvey M., 6137; Susan M., 6138; Ada M., Mar. 27, 1884—; Manetta M., Oct. 26, 1889—.

6135, Drusilla Hochstetler[6], 6134, Garrett, Pa., at death, was b. June 4, 1863, in Upper Turkeyfoot Tp., Somerset Co., Pa., and m. August 28, 1886, at Somerset, Pa., Elias J. Hershberger, son of Jeremiah and Eliza (Folk) Hershberger, Springs, Pa. She d. at Garrett, Pa., May 19, 1898. Baptist church. Morcelous E., Aug. 24, 1887—; Bertha E., July 4, 1889—; Della E., Aug. 7, 1891—; Grace E., Mar. 17, 1893—; Lourie E., June 13, 1895—; Eva E.,—Apr. 27, 1895, d. at Garrett, Md.

6136, Clara Hochstetler[6], 6134, Garrett, Pa., at death, was b. at Kingwood, Pa., Jan. 26, 1868, and m. Mar. 8, 1894, at Meyersdale, Pa., by Rev. M. L. Young, Urias Burkholder, son of Emanuel and Rebecca (Fullem) Burkholder, of Garrett, Pa. She d. June 20, 1895, and was buried in the Center Lutheran cemetery. Center Lutheran church. Ollie Myrtle, Mar. 11, 1895—Sept. 15, 1895, buried in Center Lutheran cemetery.

6137, Harvey M. Hochstetler[6], 6134, Garrett, Pa., was b. Nov. 23, 1869, at Kingwood, Pa., and m. July 7, 1898, at Rockwood, Pa., Annie E. Heining, dau. of August and Diana (Pletcher) Heining, Garrett, Pa. Laborer. Center Lutheran church. Mary Ida, July 30, 1898—; August Christian, August 15, 1900—; Grace Ollie, Sept. 9, 1903—; Darley May, Sept. 21, 1905—.

6138, Susan M. Hochstetler[7], 6134, Garrett, Pa., R. F. D. 2, was b. Jan. 14, 1878, in Turkeyfoot Tp., Somerset Co., and m. Apr. 28, 1896, at Meyersdale, Pa., by Rev. M. L. Young, John D. Johnson, son of D. D. and Susannah (Handwerk) Johnson, of Summit Mills, Pa. She is a member of the Center Lutheran church. Orpha Manetta, Aug. 30, 1896—; Susan Ellen, Feb. 10, 1898—; Martin Luther, Aug. 13, 1900—; Grace Pearl, Sept. 10, 1902—; Emma Belle, Nov. 22, 1906—.

Jonas, Daniel, John, Jacob.
Dorethea, Joseph, David, John, Jacob.

6139, Jonas D. Hochstetler[4], 5758, Kalona, Iowa, at death, and Dorethea Hochstetler[5], 4162, Walnutcreek, Ohio, at death, were m. in Holmes Co., Ohio. He was b. May 5, 1811, at Summit Mills, Pa., d. Apr. 26, 1875, and is buried in the Shettler cemetery. She was b. Jan. 3, 1814, and is buried at Martins Creek church. He was a Bishop in the Amish church, and the first minister in the Clinton and Forks churches, in Lagrange Co., Ind. He was also one of the first settlers near Kalona, Iowa. Susan, d. young; Dorethea, d. young. He m. (2) Elizabeth Miller who was b. Jan. 9, 1818, in Holmes Co., Ohio, and d. Oct. 3, 1890, near Kalona, Iowa, the dau. of David Miller, and only sister of sixteen brothers, of fam. 9158. Noah, 6140; David, 6145; Magdalena,

7777; Daniel, 6155; Mary, 6162; Benjamin, 6173; Elizabeth, Mar. 21, 1846—Nov. 1, 1853; Fanny, 6180; Catherine, 6191; Barbara, 6198.

6140, Noah J. Hochstetler[5], 6139, Grovertown, Ind., at his death, was b. Mar. 3, 1838, and m. Susan Kauffman, whose mother's maiden name was Plank. Noah d. Mar. 3, 1875. Susan later m. Michael Bender, of fam. 5977, and d. May 22, 1889, at Hartford, Kansas. Sarah, 6141; Moses, 6143; Levi, Oct. 19, 1865—, Kalona, Iowa; Mary, Nov. 28, 1867—Jan. 10, 1868; Susanna, Apr. 14, 1869—May 14, 1869; Noah, June 29, 1870—Sept. 15, 1872; Elizabeth, 1618; Emma, 6144.

6141, Sarah Hostetler[6], 6140, Caldwell, Idaho, was b. in Holmes Co., Ohio, Nov. 9, 1859, and m. Nov. 26, 1885, near Farmerstown, Ohio, by Moses Beachy, Isaac Slabaugh, son of Christian D. and Elizabeth (Miller) Slabaugh, Farmerstown, Ohio. Member of the Men. church. Emma, Nov. 11, 1886—; Levi, June 30, 1889—; Ida, 6142; Lizzie Ann, May 8, 1893—; Harvey, Mar. 29, 1896—.

6142, Ida Slabaugh[7], 6141, Hazleton, Iowa, was b. Sept. 8, 1891, and m. June 2, 1901, Walter Watson.

6143, Moses N. Hochstetler[6], 6140, Hagerman, New Mexico, was b. June 13, 1862, near Kalona, Iowa, and m. June 22, 1891, at Bad Axe, Mich., Rebecca Waybrant who d. Oct. 3, 1893, of consumption, the dau. of William Waybrant. Dunkard church.

6144, Emma Hochstetler[6], 6140, Wayland, Iowa, was b. Apr. 11, 1875, in Indiana, and m. Sept. 25, 1890, at Emporia, Kansas, by Judge W. J. Combs, Lemuel E. Lankford, son of Josephus and Margaret (Baker) Lankford, Madison, Kansas. Josephus Lankford, the son of Hickman and Frances (Renfrow) Lankford. Margaret Baker, the dau. of James and Margaret (Patton) Baker. Dressmaker. Christian church. Francis Freddie, Oct. 13, 1891—; Bessie Patricia, Nov. 15, 1898—; Bernie Loraina, Sept. 11, 1897—.

David, Jonas, Daniel, John, Jacob.
Magdalena, Joseph, Peter, Joseph, Jacob.

6145, David J. Hochstetler[5], 6139, Nappanee, Ind., and Magdalena Hochstetler[5], 7602, were m. June 2, 1861. He was b. Apr. 3, 1839, in Holmes Co., Ohio, and she Aug. 15, 1844. Members of the Am. Men. church, and he is a minister. Adam D., 6146; Elizabeth, 3701; Jonathan D., 6147; Levi D., 6148; David D., 6149; Samuel D., 6150; Joseph D., 6151; Magdalena D., 6152; Daniel D., 6153; Lucy D., Apr. 1, 1881—Jan. 27, 1890; Amos D., 6154; Benjamin D., Aug. 27, 1892—Sept. 29, 1892.

David, Jonas, Daniel, John,
Adam, Jacob.
Magdalena, Joseph, Peter, Joseph,
Catherine, Jeptha, Magdalena, Jonathan, John, Jacob.

6146, Adam D. Hochstetler[6], 6145, Wild Horse, Colorado, and Catherine D. Troyer[6], 6315, Brownstown, Ill., at death, were m. Feb. 8, 1886, in Elkhart Co., Ind., by Rev. John L. Miller. He was b. May 18, 1862, at Goshen, Ind. She was b. Jan. 29, 1860, and d. Sept. 23, 1896. Farmer and blacksmith. Amish church. Magdalena, Nov. 13, 1886—; Elizabeth, Nov. 13, 1886—Feb. 3, 1888; Amasa A., Mar. 7, 1888—; Lydia, Mar. 16, 1889—; Lucy Ann, Mar. 26, 1891—; Annan, Apr. 15, 1892—; Fannie, Aug. 8, 1893—; David, June 11, 1895—.

David, Jonas, Daniel, John,
Jonathan, Jacob.
Magdalena, Joseph, Peter, Joseph,
Fanny, Rachel, David, Catherine, Anna, John, Jacob.

6147, Jonathan D. Hochstetler[6], 6145, Middlebury, Ind., and Fanny Stutzman[7], 3700, were m. He was b. Apr. 19, 1866, and she Sept. 28, 1866. Rachel,

May 23, 1889—; Mattie, 1892—; Susan; Henry; Elizabeth; Amelia; Jerry, 1905—.

David, Jonas, Daniel, John,
Levi, Jacob.
Magdalena, Joseph, Peter, Joseph,
Emanuel, Jonathan,
Susanna, Mary, John, Jacob.
Susan, John, John,

6148, Levi D. Hochstetler[6], 6145, Bennetts Switch, Ind., and Susanna J. Troyer[6], 6490, were m. Dec. 20, 1891, in Elkhart Co., Ind., by Eli Borntrager. He was b. in the same county Mar. 30, 1868, and she Sept. 8, 1871. Amish church. David L., Jan. 21, 1893—Feb.. 5, 1893, buried in the John L. Miller cemetery, in the same grave with his great-grandfather Joseph, of fam. 7602; John L., Dec. 30, 1894—; Mary Ann L., Dec. 18, 1898—; Infant, June 3, 1906, stillborn; Esther, June 23, 1908—Jan. 22, 1910; Amas L., Apr. 12, 1911—.

6149, David D. Hostetler[6], 6145, Topeka, Ind., was b. Apr. 17, 1870, and m. Feb. 5, 1891, Leah Lambright, dau. of Jacob Lambright who was b. in Germany, and d. about 1879, at Emma, Ind., and Sarah Yoder. Sarah Ann, Dec. 2, 1892—; Silva D., Feb. 16, 1894—; Owen D., Sept. 20, 1895—; Mabel D., Sept. 12, 1897—; Nona D., Apr. 5, 1899—Apr. 20, 1900; Mahlon D., Oct. 7, 1900—; Magdalena D., May 6, 1902—; Alice D., June 23, 1905—; Freeman D., May 7, 1907—.

David, Jonas, Daniel, John,
Samuel, Jacob.
Magdalena, Joseph, Peter, Joseph,
Magdalena, Christian, Jeptha, Magdalena, Jonathan, John, Jacob.

6150, Samuel D. Hochstetler[6], 6145, Nineveh, Ind., and Magdalena Troyer[7] 6316, were m. Mar. 26, 1893, in Elkhart Co., Ind., by Bishop David S. Kauffman. He was b. Aug. 25, 1872, and she Mar. 31, 1874. Minister in the Amish church. Elmer S., May 9, 1895—; Sarah S., Dec. 17, 1896—; Mary S., Sept. 29, 1898—; Jeptha S., Apr. 18, 1900—Dec. 30, 1900; Samuel S., Dec. 2, 1901—Dec. 11, 1901; Elam S., Dec. 27, 1902—; Fanny S., Sept. 3, 1904—; Lucy Edna, Feb. 10, 1906—.

6151, Joseph D. Hochstetler[6], 6145, Kokomo, Ind., R. 6, was b. at Goshen, Ind., Oct. 13, 1874, and m. Dec. 22, 1896, at Becks Mills, Ohio, by Bishop Moses Mast, Mary D. Miller, dau. of David M. and Lizzie (Hattary) Miller, Iowa City, Iowa. Farmer, and member of the Am. Men. church. Alvin J., Oct. 31, 1897—; Edwin J., Jan. 25, 1900—Aug. 21, 1900, dysentery, buried at Liberty Chapel cemetery; Edna J., Jan. 25, 1900—July 31, 1900, cholera infantum; Mattie J., Jan. 5, 1902—; Silvia J., May 4, 1904—; Amos J., Jan. 12, 1906—.

6152, Mattie Hochstetler[6], 6145, Nappanee, Ind., was b. May 20, 1877, at Goshen, Ind., and m .Nov. 3, 1898, at Cleona, Ind., by Bishop Joseph Witmer, Jonas J. Yoder, the son of Jonas and Anna (Kauffman) Yoder, Nappanee, Ind. Amish church. Annie, July 18, 1900—July 22, 1900; Ora, July 5, 1901—; Sylvia, Jan. 16, 1903—; David, Nov. 2, 1904—; Lizzie, Sept. 26, 1907—; Edna, Oct. 30, 1910—.

6153, Daniel D. Hochstetler[6], 6145, Aurora, Oregon, was b. July 27, 1879, in Elkhart Co., Ind., and m. Nov. 22, 1903, at Hubbard, Oregon, by Bishop Amos P. Troyer, Lizzie F. Troyer, dau. of Amos and Delilah (Yoder) Troyer, Hubbard, Oregon. Hartzler Gen. Fam. 546. Carpenter and owner of a sawmill. Amish church. Oleva May, Feb. 1, 1905—; Rolla Roy, July 6, 1906—.

6153. Amos P. Troyer, the son of Peter Troyer, Hubbard, Oregon, and Elizabeth King, dau. of Jacob Y. King and Elizabeth Lapp; the son of Jacob Troyer and Fannie Yoder, dau. of Jacob Yoder and Miss Hooley; the son of Michael Troyer and Lena Slabach.

David, Jonas, Daniel, John,
Amos, Jacob.
Magdalena, Joseph, Peter, Joseph,
Drusilla, Mattie, Anna, Magdalena, Peter, Joseph, Jacob.

6154, Amos D. Hostetler[6], 6145, Haven, Kansas, and Drusilla J. Yoder[7], 7591, were m. Oct. 1, 1908. He was b. Feb. 26, 1884.

6155, Daniel J. Hochstetler[5], 6139, Topeka, Ind., R. 2, was b. Mar. 21, 1842, in Elkhart Co., Ind., and m. Mar. 14, 1867, Barbara C. Miller who was b. in Holmes Co., Ohio, May 27, 1847. Ordained a minister of the Am. Men. church Oct. 25, 1874. Farmer. Katie D., 6156; Christian D., 6557; Meneleus D., 6158; Elizabeth D., Sept. 30, 1872—June 19, 1874; Infant son, Jan. 30, 1875—Feb. 11, 1875; John D., 6159; Mary D., 6160; Barbara D., Mar. 22, 1882—Oct. 14, 1885; Mattie D., 6161.

6156, Catherine D. Hochstetler[6], 6155, Topeka, Ind., R. 2, was b. Jan. 17, 1868, at Elkhart, Ind., and m. Nov. 13, 1887, in Lagrange Co., Ind., by David Kauffman, Aaron B. Beachy, son of Benjamin and Fannie (Raber) Beachy, Walnutcreek, Ohio. Members of the Am. Men. church. Bitsche Gen. Fam. 666. Fannie, Aug. 15, 1888—; Barbara, Oct. 11, 1889—Mar. 24, 1892, lung fever, buried in Holmes Co., Ohio; Mary, Sept. 30, 1891—; Maneleus, July 3, 1894—; Daniel, Sept. 22, 1895—; Henry, Nov. 11, 1898—; John, Mar. 21, 1901—; William, Apr. 10, 1903—; Katie, Jan. 29, 1906—.

6157, Christian D. Hochstetler[6], 6155, Topeka, Ind., was b. July 27, 1869, in Lagrange Co., Ind., and m. in the same county, Feb. 20, 1890, by Eli E. Bontrager, Katie M. Bontrager, dau. of Manassas J. and Lydia (Yoder) Bontrager, Shipshewana, Ind., of fam. 9123. Amish church. Infant son, Dec. 1, 1890—Dec. 1, 1890; Lydia C., Nov. 13, 1891—; Daniel C., Sept. 27, 1893—May 20, 1899, brain fever; Annie C., Aug. 7, 1896—; Manassas C., Jan. 21, 1899—; Barbara C., Dec. 16, 1900—; Noah C., Feb. 22, 1903—; Infant son, Nov. 29, 1905—Dec. 9, 1905; John C., Dec. 25, 1906—; Mattie C., Mar. 13, 1908—; Maneleus, Apr. 27, 1910—.

Maneleus, Daniel, Jonas, Daniel, John, Jacob.
Elizabeth, Jonathan, Elizabeth, Joseph, Peter, Joseph, Jacob.

6158, Maneleus D. Hochstetler[6], 6155, Topeka, Ind., R. 2, and Elizabeth J. Schlabach[7], 7677, were m. Apr. 6, 1893, at Lagrange, Ind. He was b. at Lagrange, Ind., Aug. 21, 1870, and she Oct. 20, 1872, near Topeka, Ind. Members of the Am. Men. church. Albert M., Jan. 31, 1894—; Infant son, Oct. 13, 1896—Oct. 19, 1896, buried in Miller cemetery; Tobias M., June 13, 1898—; Daniel M., May 15, 1900—; Urias M., Mar. 27, 1902—; Christian M., Aug. 5, 1906—.

6159, John D. Hochstetler[6], 6155, Dodge City, Kansas, was b. at Emma, Ind., May 15, 1878, and m. Sept. 20, 1900, at Haven, Kansas, by Bishop Jonas Borntrager, Levina S. Miller, dau. of Samuel B. and Lydia B. (Weirich) Miller, Hutchinson, Kansas. Farmer and stock raiser. Members of the Am. Men. church. They are raising Elvin John Kauffman, Jan. 10, 1910—.

6160, Mary Hochstetler[6], 6155, Dodge City, Kansas, was b. May 15, 1878, at Topeka, Ind., and m. at same place, Dec. 22, 1898, by Emanuel I. Miller and Daniel J. Hochstetler, her father, Aaron A. Yoder, son of Aaron T. and Mattie J. (Kauffman) Yoder, Shipshewana, Ind. Members of the Am. Men. church. Barbara A., Oct. 29, 1899—; Polly A., June 22, 1902—; Katy A., June 9, 1904—; Menno A., Aug. 2, 1905—; John A., Oct. 13, 1907—; Lizzie A., Mar. 15, 1909—.

6161, Mattie D. Hochstetler[6], 6155, Dodge City, Kansas, was b. Dec. 3, 1883, in Lagrange Co., Ind., and m. in the same county, Jan. 14, 1902, by Emanuel

Miller, Menno L. Bontreger, son of Eli E. and Lovina (Miller) Bontreger, Topeka, Ind., of fam. 9132. Member of the Am. Men. church. Andrew M., Nov. 30, 1902—Dec. 10, 1902, buried in Mast's cemetery; Alton M., Sept. 21, 1904—; Lovina M., Nov. 1, 1906—Apr. 23, 1908; Manileus, Apr. 28, 1908—; Daniel M., Sept. 4, 1909—Sept. 13, 1909; Barbara, Aug. 12, 1910—.

6162, Mary J. Hochstetler[5], 6139, Haven, Kansas, R. 2, was b. Sept. 21, 1843, in Elkhart Co., Ind., and m. Dec. 8, 1861, Daniel J. Bontrager who was b. Jan. 9, 1842, in Somerset Co., Pa., the son of John B. Borntreger, b. Mar. 10, 1805, and Anna Yoder, b. July 23, 1808, of fam. 9118. Amish church. Jonas D., 6163; Elizabeth, 6165; Anna, 7599; John, 6167; Delila, June 14, 1869—Apr. 12, 1872; Rudolph, 6168; Daniel, 6169; Christian, 6170; Feronica, 3095; Ananias, 6171; Phineas, 6172; Benjamin, Dec. 12, 1885—.

Jonas, Mary, Jonas, Daniel, John, Jacob.
Valentine, David, Catherine,
Catherine, Anna, John, Jacob.
Magdalena, Catherine, Magdalena,

6163, Jonas D. Borntrager[6], 6162, Haven, Kansas, and Catherine V. Yoder[7], 3708, were m. Mar. 26, 1885. He was b. Nov. 18, 1862, in Indiana, and she Jan. 14, 1865. He is a minister in the Amish church. Mattie, 6164; Valentine, Oct. 19, 1887—; Daniel, Aug. 5, 1889—; David, Jan. 8, 1891—; Mary, Aug. 6, 1892—; Levi, Aug. 9, 1894—; Sarah, Aug. 14, 1896—; Eli, Sept. 13, 1899—; Infant son, Feb. 8, 1902—Feb. 20, 1902.

6164, Mattie Borntrager[7], 6163, Haven, Kansas, was b. Feb. 7, 1886, and m. Dec. 6, 1908, Enos M. Yoder, son of Moses T. Yoder.

6165, Elizabeth D. Borntrager[6], 6162, Haven, Kansas, was b. in Indiana, May 6, 1864, and m. Dec. 14, 1884, at Goshen, Ind., by John Miller, Jacob J. Yoder, son of Jacob C. and Lydia (Miller) Yoder, Charm, Ohio. Mary J., 6166.

6166, Mary J. Yoder[7], 6165, Haven, Kansas, was b. Oct. 31, 1885, and m. Jan. 24, 1907, Samuel M. Miller, of Goshen, Ind.

6167, John D. Borntrager[6], 6162, Hutchinson, Kansas, was b. July 24, 1867, in Lagrange Co., Ind., and m. Feb. 6, 1890, by Eli Borntrager, Barbara Yoder, dau. of Aaron T. and Mattie (Kauffman) Yoder, Shipshewana, Ind. Amish church. Daniel, Nov. 18, 1890—; Mary, Feb. 19, 1893—; Mattie, June 28, 1895—Nov. 28, 1896, consumption; Lizzie, Feb. 28, 1897—; Aaron, Mar. 15, 1899—Dec. 12, 1902; Fannie, Feb. 7, 1901—; Annie, Feb. 12, 1903—; Infant, Dec. 20, 1904—Jan. 4, 1905; John, June 17, 1906—.

6168, Rudolph D. Borntrager[6], 6162, Garnett, Kansas, R. 6, was b. Feb. 21, 1871, in Lagrange Co., Ind., and m. in same county, Jan. 30, 1890, by Eli J. Borntrager, Elizabeth D. Fry, dau. of Daniel Fry (June 14, 1827—Aug. 27, 1874) and Elizabeth Christner (Sept. 21, 1829—Oct. 16, 1903), of Lagrange Co., Ind. Members of the Am. Men. church. Daniel R., Dec. 18, 1890—; Susanna R., Oct. 25, 1892—; Henry R., Nov. 7, 1894—; Samuel R., Nov. 28, 1896—; Mary R., Sept. 28, 1899—; Harvey R., June 15, 1901—; Uriah R., Mar. 27, 1904—Oct. 21, 1904; Infant, Apr. 12, 1906—Apr. 14, 1906.

Daniel, Mary, Jonas, Daniel, John, Jacob.
Daniel, Daniel, Anna, John,
Abner,
Annie, Magdalena, Henry, Joseph,
Sarah, Jacob.
Catherine, Catherine, Magdalena, Anna, John,

6169, Daniel D. Bontrager[6], 6162, Bucklin, Kansas, and Sarah Miller[7], 3681, were m. Mar. 4, 1897, at Haven, Kansas, by Bishop Jonas D. Bontrager. He was b. Nov. 5, 1873, at Haven, Kansas, and she May 4, 1880. Katie, Aug.

15, 1898—; Mary, Jan. 1, 1901—; Anna, July 9, 1902—; Levi, Apr. 1, 1904—; Abner, Mar. 9, 1906—.

6170, Christian D. Borntrager[6], 6162, Bucklin, Kansas, was b. Aug. 24, 1874, in Lagrange Co., Ind., and m. Dec. 12, 1893, in Reno Co., Kansas, by Bishop Jonas D. Borntrager, Mary L. Yoder, dau. of Jacob Yoder, Charm Ohio, who d. July 3, 1895, and Lydia Miller who d. June 2, 1882. Amish church. Tobias, May 8, 1895—; Sarah, Jan. 3, 1897—; Daniel, Nov. 7, 1898—; Jacob, Aug. 12, 1900—; Infant, Nov. 24, 1901; Infant, Sept. 17, 1902; Mattie, Oct. 22, 1903—; Christian, Nov. 5, 1905—; Benjamin, Nov. 6, 1907—Dec. 25, 1907.

6171, Ananias Bontrager[6], 6162, Reinert, Kansas, was b. Oct. 9, 1881, and m. Amelia Chupp. Daniel, Feb. 20, 1906—; Andrew, June 14, 1907—; Aby, Dec. 19, 1908—d. in infancy; Hosea, Sept. 23, 1909—d. in infancy.

6172, Phineas D. Borntrager[6], 6162, Haven, Kansas, was b. Feb. 3, 1883, at Emma, Ind., and m. June 4, 1901, at Hutchinson, Kansas, by Judge R. A. Campbell, Mary Edna Miller, dau. of Samuel B. and Lydia (Weirich) Miller, Hutchinson, Kansas. Amish church. Lydia, Dec. 18, 1901—; Daniel, Nov. 27, 1902—; Malinda, Jan. 18, 1904—; Polly, Jan. 20, 1905—; Annie, Mar. 4, 1907—; Mary, Apr. 30, 1908—.

6173, Benjamin J. Hochstetler[5], 6139, Kalona, Iowa, R. 1, was b. near Goshen, Ind., Sept. 26, 1844, and m. Dec. 25, 1864, Elizabeth Schrock, who was b. in Somerset Co., Pa., the dau. of Benjamin Schrock, who was b. Oct. 14, 1814, and d. May 12, 1879, and his wife Catherine Miller who was b. Dec. 5, 1821, and d. Sept. 4, 1886. Am. Men. church. Daniel B., 6174; Catherine, 6175; Barbara, 1401; Joseph B., 6176; David B., 6178; Benjamin B., Dec. 26, 1874—Jan. 20, 1875; Lizzie, 6178; Emanuel, 6179; Lydia, Aug. 24, 1880—June 30, 1889; Infant, Jan. 19, 1882; Mary, July 14, 1886—.

6174, Daniel B. Hochstetler[6], 6173, Shelton, Neb., was b. Nov. 10, 1866, at Kalona, Iowa, and m. Dec. 4, 1892, at Chappell, Neb., Clara Stutzman, dau. of Abraham and Mattie (Troyer) Stutzman, Chappell, Neb. Am. Men. church. Abraham D., Nov. 19, 1893—; E. Ira D., Mar. 2, 1897—; Frank D., Sept. 20, 1899—; Infant dau., July 15, 1901, stillborn; Infant son, Sept. 30, 1904—Oct. 1, 1904.

6175, Catherine Hochstetler[6], 6173, Kalona, Iowa, was b. May 7, 1868, four and a half miles N. E. of Kalona, Iowa, and m. Sunday, Oct. 16, 1888, by Rev. C. C. Miller, Solomon Tice, b. Aug. 18, 1865, the son of John J. and Sarah (Beachy) Tice. Beachy Gen. Fam. 186. Methodist church. Hotel keeper. Lizzie Ellen, Dec. 9, 1890—; Sadie Anna, Apr. 4, 1893—.

Joseph, Benjamin, Jonas, Daniel, John, Jacob.
Joseph, Catherine, Sarah,
Mary, **John, John, Jacob.**
Gertrude, Emanuel, Fanny,

6176, Joseph B. Hochstetler[6], 6173, Kalona, Iowa, and Mary Ann Stutzman[7], 1617, were m. Dec. 3, 1893, near Kalona, Iowa, by Bishop Christian J. Miller. He was b. Aug. 13, 1871, at Kalona, Iowa, and she Jan. 7, 1870, at Kalona, Iowa. Amish church. Ervin J., Jan. 25, 1895—; Clarence F., May 23, 1896—deceased; Magdalena, Dec. 29, 1897—; Benjamin J., June 5, 1899—; Anna May, Apr. 2, 1901—; Drusilla, Nov. 18, 1902—deceased; Ora J., Feb. 12, 1904—; Ira J., Feb. 18, 1906—.

David, Benjamin, Jonas, Daniel, John, Jacob.
Yost, Catherine, Sarah, John,
Emma, **John, Jacob.**
Anna, John, Susan, Anna,

6177, David B. Hochstetler[6], 6173, Kalona, Iowa, and Emma Stutzman[7],

1633, were m. Dec. 1, 1895, near Kalona, Iowa, by Christian J. Miller. He was b. Mar. 11, 1874, near Kalona, Iowa, and she July 5, 1876, near the same place. East Union Am. Men. church. Alla D., Feb. 4, 1899—Feb. 8, 1899, buried in East Union cemetery; Alma D., Apr. 30, 1900—; Leroy D., Feb. 20, 1903—; Anna D., Dec. 17, 1905—.

6178, Elizabeth Hochstetler[6], 6173, Kalona, Iowa, R. 1, was b. Feb. 27, 1876, in Sharon Tp., Johnson Co., Iowa, and m. in the same township, Jan. 21, 1901, by Bishop Peter Kinsinger, Christian M. Yoder, son of Mahlon S. and Rebecca (Kauffman) Yoder, Plain City, Ohio, whose fam. appears in the Bitsche Gen. Fam. 292. Am. Men. church.

6179, Emanuel B. Hochstetler[6], 6173, Fairview, Mich., was b. Feb. 7, 1878, in Johnson Co., Iowa, and m. Jan. 21, 1900, in Howard Co., Ind., by C. E. Hochstetler, Mary Zook, dau. of Jacob and Mary (Schmucker) Zook, Greentown, Ind. Am. Men. church. Katie, Nov. 28, 1900—; Barbara, May 29, 1902—; Eliza, Aug. 25, 1903—; Mary, Mar. 12, 1905—; Elizabeth, Nov. 28, 1906—.

6180, Fannie Hochstetler[5], 6139, Haven, Kansas, R. 2, was b. Oct. 25, 1841, in Elkhart Co., Ind., and m. in the same county, Nov. 29, 1866, John C. Miller, son of Christian and Catherine (Fry) Miller. Am. Men. church. Jonas, Nov. 25, 1867—1884, d. in Johnson Co., Iowa; Daniel J., 6181; Christian F., 6182; Catherine, 6183; David J., 6184; Enos J., 6185; Elizabeth, 1650; Abner Jay, 6186; Benjamin J., 6187; Henry J., 6188; Harvey J., 6189; Abraham J., 6190; Barbara J., Nov. 19, 1887—; John J., Sept. 12, 1889—; Mattie J., June 22, 1891—; Mary Ann, Feb. 24, 1893—; Samuel J., Aug. 24, 1894—; Two infants d. in infancy without name.

6181, Daniel J. Miller[6], 6180, Plain City, Ohio, R. 1, was b. in Lagrange Co., Ind., Nov. 15, 1869, and m. Jan. 30, 1890, at Walnutcreek, Ohio, by Bishop Moses Beachy, Katie J. Miller, dau. of Jonas N. (d. Dec. 26, 1893) and Dinah (Beachy) Miller, Walnutcreek, Ohio, at his death. Bitsche Gen. Fam. 140. Carpenter. Am. Men. church. Fannie D., 1893—; Jonas D., 1895—.

Christian, Fannie, Jonas, Daniel, John, Jacob.
Mattie, Joseph, Joseph, Peter, Joseph, Jacob.

6182, Christian F. Miller[6], 6180, Haven, Kansas, R. 2, and Mattie Hostetler[6], 7766, were m. Sept. 19, 1893, at Haven, Kansas. He was b. in Johnson Co., Iowa, Dec. 16, 1870, and she Dec. 16, 1874. Am. Men. church. Susanna, Apr. 2, 1894—; Joseph, Sept. 21, 1895—; Harvey, Jan. 19, 1897—; John, Apr. 18, 1899—Sept. 30, 1902, diphtheria; Levi, Nov. 7, 1901—.

6183, Catherine Miller[6], 6180, Garnett, Kansas, R. 5, was b. in Johnson Co., Iowa, Mar. 13, 1872, and m. in same county, Dec. 10, 1891, by Bishop Christian J. Miller, Levi L. Knepp, son of Levi Knepp, d. Sept., 1898, and Susanna (Marner), d. Jan. 1, 1901, of Sharon Center, Iowa. Levi Knepp was the son of John Knepp whose wife's fam. name was Emde. Susanna Marner was the dau. of Jacob Marner. Am. Men. church. Elmina L., Apr. 14, 1893—; Fannie May, Oct. 25, 1894—; John Ralph, Dec. 22, 1896—; Nettie L., July 26, 1898—; Enos L., Nov. 27, 1902—; Samuel, June 8, 1905—; Sarah, June 8, 1905—Mar. 26, 1906, lung fever and whooping cough, buried in the Amish cemetery, Garnett, Kansas.

David, Fannie, Jonas, Daniel, John, Jacob.
Mattie, Mary, Veronica, Catherine, Henry, John, Jacob.
John, Peter, Sarah, Anna,
Anna, John, Jacob.
Elizabeth, Eli, Elizabeth, Henry,

6184, David J. Miller[6], 6180, Plain City, Ohio, and Mattie Troyer[7], 4876,

were m. Nov. 21, 1895, in Holmes Co., Ohio. He was b. Mar. 1, 1873, near Kalona, Iowa. She was b. June 8, 1871, and d. Feb. 8, 1897. John, Dec. 20, 1896—. He m. (2) Dec. 12, 1897, in Holmes Co., Ohio, Anna Nisley[7], 3257, who was b. Oct. 13, 1874. All members of the Amish church. Henry, Apr. 18, 1902—; Lizzie, Feb. 15, 1904—; Mattie, June 6, 1906—Apr. 26, 1907, measles.

Enos, Fannie, Jonas, Daniel, John, Jacob.
Emma, Rebecca, Daniel, Frany, John, Jacob.

6185, Enos J. Miller[6], 6180, Kalona, Iowa, R. 2, and Emma A. Gingerich[6], 2927, were m. Jan. 2, 1898, near Kalona, Iowa, by Christian Miller. He was b. near Kalona, Iowa, Oct. 29, 1874, and she near the same place, Nov. 17, 1875. Am. Men. church. Sherman Samson, Jan. 21, 1901—.

6186, Abner Jay Miller[6], 6180, Normanna, Texas, was b. in Johnson Co., Iowa, Apr 6, 1879, and m. Mar. 26, 1903, at Lake Charles, Louisiana, by Rev. M. E. Weaver, Lizzie Mabel Schrock, dau. of Cyrus C. and Polly (Yoder) Schrock, formerly of Shipshewana, Ind., but later of Normanna, Texas. Farmer and stockman. Am. Men. church. Cyrus Jay, June 5, 1905—.

6187, Benjamin J. Miller[6], 6180, Kalona, Iowa, R. 1, was b. in Johnson Co., Iowa, Jan. 30, 1881, and m. Oct. 29, 1903, at Kalona, Iowa, by Rev. C. C. Miller, Magdalena S. Yoder, dau. of Stephen J. and Lucy (Miller) Yoder. Kalona, Iowa. Am. Men. church.

Henry, Fannie, Jonas, Daniel, John, Jacob.
John, Catherine, Sarah, John,
Katie, John, Jacob.
Mary, Magdalena, Moses, Christian, Anna,

6188, Henry J. Miller[6], 6180, Kalona, Iowa, R. 5, and Katie Stutzman[7], 1653, were m. Sept. 16, 1904, at Iowa City, Iowa. He was b. June 30, 1882, near Kalona, Iowa, and she May 30, 1885. Mennonites. Cora Alta, May 20, 1905—; Melvin Lewis, Apr. 28, 1906—; Rolly William, May 7, 1907—.

Harvey J., Fannie, Jonas, Daniel, John, Jacob.
Christian, Valentine, David, Catherine, Anna, John,
Lizzie, Jacob.
Mattie, Joseph, Susanna, Joseph, Peter, Joseph,

6189, Harvey J. Miller[6], 6180, Haven, Kansas, R. 2, and Lizzie C. Yoder[8], 3709, were m. Sept. 21, 1905, at Hutchinson, Kansas, by G. V. Ricksecker. He was b. near Kalona, Iowa, July 5, 1884, and she Oct. 12, 1887. Farmers. Am. Men. church. Mattie, Apr. 22, 1906—.

Abraham, Fannie, Jonas, Daniel, John, Jacob.
Christian, Catherine, Magdalena, Anna, John,
Susan, Jacob.
Polly, Rachel, Barbara, Joseph, Joseph,

6190, Abraham F. Miller[6], 6180, Yoder, Kansas, and Susan C. Miller[7], 3957, were m. Nov. 15, 1906, at Yoder, Kansas, by Jonas Borntrager. He was b. Mar. 2, 1886, near Kalona, Iowa, and she June 19, 1888. Amish church. Katie, Nov. 8, 1907—.

6191, Catherine Hochstetler[5], 6139, Kalona, Iowa, R. 4, was b. Oct. 4, 1851, near Goshen, Ind., and m. Oct. 12, 1871, in Johnson Co., Iowa, Samuel Hofer, who was b. near Wingen, Canton Bern, Switzerland, Sept. 19, 1849, the son of Joseph and Mary (Zuber) Hofer. Samuel Hofer was baptized in infancy in the faith of the Reformed church. Am. Men. church. Joseph, 6192; Jonas, 6193; Elizabeth, 6194; Daniel, 6195; Rudolph, July 25, 1879—, Hagerman, New Mexico; Christian, 6196; Mary, Nov. 9, 1882—; Feronica, 5373; Edward, Oct. 7, 1886—; Martha, 6197; Harvey, Apr. 30, 1890—; Emery, June 6, 1892—; Noah, Apr. 20, 1894—; Infant son, January 17, 1896.

6192, Joseph S. Hofer[6], 6191, Tucumcari, New Mexico, was b. Mar. 19, 1873, near Kalona, Iowa, graduated from Highland Park College, Aug. 1, 1900. Principal of Didactic Department, Highland Park College. He m. Aug. 7, 1900, at

Des Moines, Iowa, by Rev. Clark F. Bowers, Vira F. Nickle, dau. of H. J. Nickle, David City, Neb., who d. Aug. 1, 1905, and Adaline Palmer. Elder and S. S. supt. in Christian church. At present Supt. and Principal of the City schools at Tucumcari.

6193, Jonas Hofer[6], 6191, Mohler, Idaho, was b. near Iowa City, Iowa. July 21, 1874, and m. Mar. 28, 1899, at Huron, South Dakota, by Rev. George Parker, Flora M. Leipold, dau. of Henry F. and Ella (Cowell) Leipold. Farmer. M. E. church. Thelma, Feb. 9, 1900—; Harry Ray, Aug. 14, 1901—; Flora June, June 25, 1904—.

6194, Elizabeth Hofer[6], 6191, Eltopia, Washington, was b. Jan. 2, 1876, in Washington Co., Iowa, and m. Dec. 24, 1903, at Colorado Springs, Colo., by Rev. Manly D. Ormes, Marion O. Phend, son of Christian D. and Mary E. (McConnel) Phend, Nappanee, Ind. Christian D. Phend is the son of Jacob J. Phend, b. in Switzerland, and Louisa Fisher, b. in Germany. She graduated from the Kalona high school, May 27, 1898, and took a course in the Dansville Correspondence School. Teacher before marriage. Christian church. Elsie, Mar. 5, 1906—; Alta, Dec. 22, 1908—.

6195, Daniel Frederick Hofer[6], 6191, Kalona, Iowa, was b. Feb. 25, 1877, in Johnson Co., Iowa, and m. Sept. 15, 1903, at Washington, Iowa, Emma Verchal, dau. of Vaclav and Mary (Wesley) Verchal, Kalona, Iowa. Vaclav Verchal was b. in Bohemia Sept. 15, 1845, and his wife in the same country, Feb. 2, 1855. Hazel Gladis, July 25, 1904—Feb. 3, 1905, pneumonia, buried at Richmond, Iowa; Harvey Arthur, Dec. 27, 1905—; Margaret Violet, Dec. 10, 1906—; Son, Mar. 12, 1909—Mar. 17, 1909.

6196, Christian Hofer[6], 6191, Kalona, Iowa, was b. near Amish, Johnson Co., Iowa, May 20, 1881, and m. Dec. 31, 1905, at Kalona, Iowa, by Rev. John M. Van Kirk, Mary J. Semler, dau. of Henry and Minnie (Schmelzer) Semler, Wellman, Iowa. Graduated from the Normal course of the American Correspondence School. Farmer. Katie Dorethea, Apr. 8, 1907—; Henry Edward, Dec. 12, 1908—.

6197, Martha Hofer[6], 6191, Wellman, Iowa, was b. May 24, 1888, and m. Sept. 1, 1910, Elmer Marner.

6198, Barbara J. Hostetler[5], 6139, Haven, Kansas, R. 2, was b. Jan. 19, 1856, in Elkhart Co., Ind., and m. Jan. 24, 1878, in Lagrange Co., Ind., Joseph D. Fry who was b. July 16, 1857, in Holmes Co., Ohio, the son of Daniel and Elizabeth (Christner) Fry, who were m. Jan. 5, 1851. Daniel Fry was b. June 14, 1827, and d. Aug. 27, 1874. Elizabeth Christner was b. Sept. 1, 1829, and d. Oct. 16, 1903. Am. Men. church. Elizabeth J., 6199; Mary J., 7643; John J., 6200; Daniel J., 6201; Amos J., 6202; Fanny J., 2385; David J., Mar. 1, 1888—; Enos J., 6203; Maneleus J., Nov. 13, 1891—; Barbara Ann, May 3, 1893—; Noah J., Nov. 3, 1894—; Mattie J., Mar. 11, 1896—.

6199, Elizabeth Fry[6], 6198, Hutchinson, Kansas, R. 5, was b. Jan. 24, 1879, at Emma, Ind., and m. Dec. 9, 1897, at Haven, Kansas, by Daniel Kauffman, Daniel N. Miller, son of Noah D. and Catherine (Otto) Miller, Millersburg, Ohio. Am. Men. Barbara, Oct. 15, 1898—Jan. 31, 1899, lung fever; Ray, Jan. 2, 1900—Jan. 7, 1900; Katie, Feb. 12, 1901—; Mary, Aug. 10, 1903—; Alvin, Dec. 14, 1906—.

John, Barbara, Jonas, Daniel, John, Jacob.
Mahala, Christian, Susan, Joseph, Peter, Joseph, Jacob.

6200, John J. Fry[6], 6198, Hutchinson, Kansas, and Mahala Miller[7], 7642, were m. Dec. 8, 1903, by Jonas D. Borntrager. He was b. July 2, 1882, in

Lagrange Co., Ind., and she Apr. 12, 1884. Amish church. Elizabeth, June 12, 1905—.

Daniel, Barbara, Jonas, Daniel, John, Jacob.
Valentine, David, Catherine,
Annie, Anna, John, Jacob.
Magdalena, Catherine, Magdalena,

6201, Daniel J. Fry[6], 6198, Haven, Kansas, at death, and Annie V. Yoder[7], 3708, were m. Dec. 14, 1905, at Haven, Kansas, by Rev. Jonas D. Borntrager. He was b. Jan. 24, 1884, in Lagrange Co., Ind., and d. Nov. 24, 1911. She was b. Feb. 16, 1885. Amish church. David D., Sept. 28, 1906—.

Amos, Barbara, Jonas, Daniel, John, Jacob.
Valentine, David, Catherine,
Christian, Anna, John.
Magdalena, Catherine, Magdalena,
Sarah, Jacob.
Mattie, Joseph, Susanna, Joseph, Peter, Joseph,

6202, Amos J. Fry[6], 6198, Haven, Kansas, and Sarah Ann Yoder[8], 3709, were m. Jan. 21, 1909, in Reno Co., Kansas, by William M. Miller. He was b. Nov. 20, 1885, and she May 19, 1890. Amish church.

Enos, Barbara, Jonas, Daniel, John, Jacob.
Valentine, David, Catherine,
David, Anna, John.
Magdalena, Catherine, Magdalena,
Mattie, Jacob.
Kate, Magdalena, Susanna, Joseph, Peter, Joseph.

6203, Enos J. Fry[6], 6198, Haven, Kansas, and Mattie D. Yoder[8], 3710, were m. Jan. 26, 1911. He was b. Apr. 14, 1890, and she Mar. 13, 1892.

6204, Rebecca Hochstetler[4], 5758, Summit Mills, Pa., at death, is not named in her father's will, as she and all her fam., including her husband, had d of consumption when the will was written. Her place in the fam. is determined by her marriage. This record appears in a hymn book, now in possession of Samuel Hochstedler, Kalona, Iowa. She m. Dec. 25, 1832, Samuel Meyers, son of Christian Meyers. Amos, Feb. 18, 1833—Jan. 10, 1834; Mary, Oct. 10, 1834—deceased.

6205, Abraham Hogstadler[4], 5758, Elklick, Pa., at death, is the last child named in his father's will, and d. about 1840, of consumption, and m. Margaret Rebecca Summers. Peter, 6206.

6206, Peter Hostetter[5], 6205, Omaha, Neb., at death, was b. July 19, 1839, near Elklick, Pa., d. Oct. 22, 1889, and m. Nov. 1, 1860, at Gardiner, Ill., Amy White Eaton, the dau. of George and Anna (Smith) Eaton. He graduated from St. Louis Medical College, in 1883. Served in Co. D 91 Ill. regiment. 1862—65. Teacher, soldier, hotelkeeper, insurance, druggist, and physician. George, 1864—1864; William Alvin, 6207; Walter Jack, 6207.1; Leslie C., 6207.2; Kittie Estelline, 6208.

6207, Dr. William Alvin Hostetter[6], 6206, Omaha, Neb., was b. Oct. 19, 1866, at Morris, Ill., and m. Mar. 5, 1889, at Omaha, Neb., by Rev. Morley, Grace D. Clawson who d. Mar. 11, 1907, the dau. of William H. and Margaret (Kennedy) Clawson. He graduated from the Omaha Medical College in 1894. Physician and druggist. Willie A., d. Apr. 6, 1894; Russell E., d. Apr. 12, 1897; Wellington G., May 6, 1897—; Margaret A., Apr. 12, 1900—. M. (2) May 14, 1911, Mrs. Swartz.

6207.1, Walter J. Hostetter, D. D. S.[6], 6206, Defiance, Iowa, was b. Jan. 23, 1871, at Washington, Iowa, and m. (1) Oct. 2, 1894, Anna Lara Van Kirk, from whom he was divorced Sept. 1, 1900. Dentist. Gladys Marian, Aug. 16, 1895—May 21, 1909. M. (2) Mar. 19, 1903, Mrs. Mona Hostetter, widow of his brother Leslie C. Hostetter. Robert Leech, June 4, 1904—.

6207.2, Leslie C. Hostetter[6], 6206, Denver, Colo., at death, was b. Sept. 10,

1872, at Washington, Iowa, d. Jan. 14, 1902, and m. Mona Lacock, who later m. his brother Walter J. Hostetter, of fam. 6207.1. Leona Marian, Mar. 5, 1894—; Harry Glen, Apr. 2, 1895—; Alice Amy, June 22, 1896—.

6208, Kittie Estelline Hostetter[6], 6206, Glenwood, Iowa, was b. July 29, 1878, at Guthrie Center, Iowa, graduated from the Glenwood, Iowa, high school in 1896, and m. July 12, 1906, at Glenwood, Iowa, by Rev. C. M. Ward, Lynn E. Geil. Teacher before marriage. Methodist church.

Jonathan, John, Jacob.

6209, Jonathan Hochstetler[3], 2, Berlin, Ohio, at death, was the youngest child of the fam. He d. May 8, 1823, and is buried on the farm where he lived, now owned by Noah D. Miller, near Berlin, Ohio. The grave was formerly marked by two stones, and a sassafras tree stood at the head. Tree and stones have been removed. Jonathan never owned land, as he believed land should be free for all to use as needed. His wife Frany Yoder d. Dec. 31, 1827, and is buried on the farm of her brother-in-law, David Hochstetler. She was found dead on the top of a hill where she had walked on her crutches. Maria, 6210; Sem, 6256; Gabriel, 6295; Mathlena, 6314; Nancy, 6400; Elizabeth, 6435; Mahni, 6481; Kati, 6510.

Mary, Jonathan, John, Jacob.

6210, Maria Hochstedler[4], 6209, Waupecong, Ind., at death, was b. May 25, 1801, d. Mar., 1865, and m. Apr. 3, 1825, Joseph C. Troyer who was b. May 12, 1799, and d. June 13, 1873, the son of Joseph Troyer and Mary Ash, of fam. 9182. Amish church. Sarah, Feb. 18, 1826—1851; Barbara, 6211; Elizabeth, Dec. 10, 1828—1851; Amos, 6215; Maria, 7546; Moses, 6218; Gideon, 6223; Rachel, 6233; Mattie, 6242; Catherine, 6244; Edward Joseph, 6249.

6211, Barbara Troyer[5], 6210, Kokomo, Ind., at death, was b. May 2, 1827, d. Sept. 13, 1900, and m. Daniel Kuhns, of Kokomo, Ind. Evangelical church. Mary, d. at 3 yrs.; Joseph, 6212; Catherine, 846; Lucinda, 6213; Viola, d. Aug., 1875; Leander, d. Mar. 9, 1897; Leora, 6214.

6212, Joseph H. Kuhns[6], 6211, Kokomo, Ind., was b. Nov. 13, 1858, in Howard Co., Ind., and m. Mar. 27, Ella L. Gabriel, dau. of Garner and Louisa (Altman) Gabriel. Trustee, steward and conference secretary in the United Brethren church. Marie, Jan. 2, 1889—; Carrie, June 14, 1890—; Daniel L., July 25, 1893—; Harry, Jan. 23, 1896—; Leroy, Mar. 11, 1900—; Virgil, Feb. 18, 1906—; Hazel May Geraldine, Nov. 9, 1908—.

6213, Lucinda Kuhns[6], 6211, Huntington, Ind., was b. May 2, in Ohio, and m. Dec. 29, 1881, by Rev. Andrew J. Troyer, Samuel Hollenbeck, son of Greenberry and Cintha (Halman) Hollenbeck, Noblesville, Ind. Evangelical church. Mary Elizabeth, Sept. 21, 1882—; Joseph Edward, Mar. 5, 1884—; Clemma Viola, Apr. 24, 1885—; Maud Alzoria, Aug. 18, 1886—; Clara Leora, Aug. 23, 1888—; Oscar Leander, Apr. 6, 1890—; Laura May, Apr. 23, 1893—; Fernada Belle, Apr. 23, 1895—; Lula Alberta, Apr. 29, 1900—; Orval Felbert, Oct. 13, 1904—.

6214, Leora Kuhns[6], 6211, Wabash, Ind., was b. Dec. 4, 1860, and m. Feb. 26, 1901, Martin M. Berry who was b. Aug. 26, 1868, the son of Isaac Henry Berry who was b. Dec. 23, 1827, and d. Feb. 21, 1906, at Sycamore, Ind., and

---

6209. The names and dates of birth of the children of Jonathan Hochstetler are taken from his family Bible, now in possession of David Burkholder, Bluffton, Ohio.

6210. Mary Ash, probably Maria Kauffman.

Matilda Rogers who was b. July 19, 1827. Evangelical church. Sarah E., Sept. 3, 1902—; her stepdaughter, Cora Belle, Mar. 13, 1900—.

6215, Amos Troyer[5], 6210, Waupecong, Ind., at death, was b. Dec. 4, 1830, d. June 6, 1904, and m. Magdalena Bargy. Edward, 6216; Ulysses; Wesley, 6217; Milo; Schuyler C., deceased; Elmer, deceased.

6216, Edward Troyer[6], 6215, Chicago, Ill., was b. May 24, 1863, and m. Sept. 7, 1885, Marie Elizabeth Krugmann. German Lutheran church.

6217, Wesley C. Troyer[6], 6215, Goshen, Ind., was b. Oct. 26, 1867, and m. (1) Oct. 7, 1897, Emma Steele who d. June 18, 1900. Edward Hayes, Dec. 8, 1898—; Son, Apr., 1900—d. in infancy. M. (2) Sept. 26, 1905, Blanche Muser. Ralph Walter, June 13, 1906—; Mary Irene, Apr. 2, 1908—.

6218, Moses Troyer[5], 6210, Fulton, Ind., at death, was b. Sept. 15, 1834, d. Dec. 26, 1878, and m. Catherine Hensler, now Mrs. Andrew Troyer, N. Union St., Kokomo, Ind. Melissa, 414 N. Union St., Kokomo, Ind.; Martha, 6219; Alonzo, 6220; Sarah, Kokomo, Ind.; Iva, 6221; Ireneus P., 6222; Georgia, 6223.

6219, Martha Troyer[6], 6218, Kokomo, Ind., was b. Mar. 26, 1865, in Miami Co., Ind., and m. Mar. 7, 1886, in Howard Co., Ind., by Rev. John Hoffman, James M. Troyer who d. Feb. 3, 1900, of tuberculosis, son of Noah M. and Barbara (Miller) Troyer, Cando, N. D. Dressmaker. Methodist church. Chloe, Nov. 4, 1886—; Lela, Sept. 2, 1888—.

6220, Alonzo E. Troyer[6], 6218, 7341 Perry Ave., Chicago, Ill., was b. May 3, 1868, and m. Aug. 11, 1897, Clara Eliza Day. Presbyterian church.

6221, Iva Troyer[6], 6218, Kokomo, Ind., was b. June 24, 1872, and m. Apr. 2, 1891, Eli J. Troyer, son of John and Catherine (Schrock) Troyer, Kokomo, Ind. Roy, July 8, 1892—; Len, Jan. 30, 1895—; Ona C., Oct. 24, 1898—.

6222, Ireneus P. Troyer[6], 6218, Winnepeg, Manitoba, was b. Sept. 16, 1874, and m. Dec. 29, 1903, Lucy Downey.

6223, Georgia Troyer[6], 6218, Kokomo, Ind., was b. Oct. 17, 1878, in Fulton Co., Ind., and m. Nov. 21, 1900, in Howard Co., Ind., by Rev. A. J. Troyer, Edward J. Troyer, son of John and Carolina (Schrock) Troyer, Kokomo, Ind. Evangelical church. Edna Treva, Nov. 18, 1901—; Mildred Claire, Oct. 6, 1904—.

Gideon, Maria, Jonathan, John, Jacob.

6224, Gideon Troyer[5], 6210, Joplin, Mo., at death, was b. June 10, 1837, d. Dec. 5, 1899, and m. Barbara Shireman, now of Reeds, Mo. Rosetta, 6225; Joseph, Oct. 1, 1870—Apr. 13, 1871; Adam, Dec. 4, 1871—; Clara, 6226; Sherman, 6227; Wesley, 6228; Rena, 6229; Garfield, 6230; Edward, 6231; James Blaine, Nov. 16, 1884—; William B. H., Mar. 16, 1887—; Nellie B., 6232; Ada May, Mar. 19, 1892—Dec. 25, 1892.

6225, Rosetta Troyer[6], 6224, Bend, Oregon, was b. Jan. 24, 1869, and m. Sept. 25, 1887, O. H. Fetty. Harrison; Albert Roy; Sylvia; Floyd; Edgar. M. (2) Jacob Welch.

6226, Clara Troyer[6], 6224, 1507 E. 9 St., Kansas City, Mo., was b. Jan. 11, 1873, and m. Dec. 9, 1893, Sherman Garrison who was b. Sept. 4, 1866, the son of Felix Garrison, deceased. Evangelical church. Rebecca, Feb. 9, 1894—; Ruby Lorine, Oct. 5, 1896—; Katie Barbara, Aug. 22, 1900—; Leta May, Apr. 29, 1904—.

6223. John Troyer, the son of Michael Troyer and Barbara Miller. Carolina Schrock, dau. of Benjamin Schrock and Mary Keck, of fam. 1726, note. Other children of John and Caroline Schrock appear in fams. 1735, 1777, 2686 and 6479.

6227. Sherman Sereno Troyer[6], 6224, Carterville, Mo., was b. Sept. 26, 1874, and m. Apr. 5, 1905, Rachel Margaret Fisher, dau. of George W. Fisher, National Military Home, Leavenworth, Kansas, and Malinda Napier. Daniel, June 7, 1906—June 7, 1906; Son, May 26, 1907—May 26, 1907; Raymond Edwin, June 8, 1908—; Laverne Ethel, Aug. 10, 1909—.

6228, Wesley Troyer[6], 6224, Oronogo, Mo., was b. July 22, 1876, and m. Feb. 5, 1903, Rosa Fisher. Arthur; Katie; Pearl; John Allen; Melvin.

6229. Rena Troyer[6], 6224, Carthage, Mo., was b. Oct. 18, 1878, and m. Jan. 15, 1900, William F. Bena, son of Leona and Samantha (Beck) Bena, Weiser, Idaho.

6230. Gideon Garfield Troyer[6], 6224, Baxter Springs, Kansas, was b. Mar. 18, 1880, and m. Dec. 25, 1902, Rena Daisy Forhan, dau. of Thomas and Lucinda (Walters) Forhan. Friends church. Gerald Vernon, Oct. 20, 1903—.

6231, Edward E. Troyer[6], 6224, Joplin, Mo., was b. Oct. 26, 1882, and m. Aug. 24, 1904, Alice Forhan. Methodist church. Basile, Mar. 21, 1906—.

6232, Nellie Troyer[6], 6224, Carthage, Mo., was b. Nov. 16, 1889, and m. Oct. 21, 1908, Horace McFall. Methodist church.

6233. Rachel Troyer[5], 6210, Kokomo, Ind., at death, was b. Apr. 8, 1839, in Holmes Co., Ohio, d. Aug. 4, 1908, and m. Nov. 3, 1861, in Miami Co., Ind., by Rev. Benjamin Schrock, Daniel Weaver, son of Samuel Weaver, Walnutcreek, Ohio, at death, and Elizabeth Keim (Dec. 4, 1790—Oct. 20, 1868), the eldest child of Nicholas Keim and Fanny Stutzman. Methodist church. Silvanus A., 6234; Melissa E., 6237; Stephen B., 6238; Joseph A., 6239; Laura E., Dec. 3, 1872—Feb. 3, 1873; Daniel W., Nov. 26, 1873—Oct. 26, 1878; Alaska I., 6240; Ernest E., 6241.

6234, Silvanus Weaver[6], 6233, Kokomo, Ind., at death, was b. Oct. 30, 1862, d. at the age of forty, and m. Mary W. Huffman. Winfred, 6235; Vontella, 6236.

6235, Winfred W. Weaver[7], 6234, Winchester, Ind., was b. Mar. 23, 1889, and m. Apr. 17, 1909, Mabelle Smith.

6236, Vontella Weaver[7], 6234, Winchester, Ind., was b. May 28, 1892, and m. Aug. 27, 1910, Erma L. Nickey.

6237, Melissa Evalina Weaver[6], 6233, Kokomo, Ind., was b. Dec. 6, 1864, in Howard Tp., Howard Co., Ind., and m. Mar. 11, 1894, at Kokomo, Ind., by Rev. Hayden Rayburn, Stephen D. Huffman, son of Christian and Jane (Muckey) Huffman, Winchester, Ind. Evangelical church. Lester LaMar, Apr. 20, 1896—; Walter Weaver, Nov. 20, 1898—; Shirley Stephen, Nov. 1, 1901—.

6238, Stephen B. Weaver[6], 6233, Kokomo, Ind., was b. May 17, 1868, in Howard Co., Ind., and m. Mar. 15, 1891, at Bunkerhill, Ind., by Rev. Samuel H. Baumgardner, Razilla M. Anstine, dau. of Henry and Mary (Brubaker) Anstine, Wabash, Ind. Farmer, miller, manufacturer of drain tile. Evangelical church. Bertha May, Mar. 5, 1892—; Roxie Verna, Feb. 2, 1894—; Russell Henry, May 24, 1898—Aug. 11, 1906; Raymond Daniel, Apr. 6, 1900—; Leroy Richard, Oct. 21, 1901—; Delbert Donald, Dec. 23, 1903—; Clayton Elbert, June 9, 1905—.

6237. Christian Huffman, the son of Stephen Huffman. Jane Muckey, the dau. of Jacob Muckey.

6238. Henry Anstine, the son of Isaac Anstine and Mary Moore. Mary Brubaker, the dau. of Henry Brubaker and Elizabeth Frantz.

6239, Joseph A. Weaver[6], 6233, Kokomo, Ind., was b. Oct. 13, 1870, near Kokomo, Ind., and m. Feb. 27, 1895, at Triplett, Mo., by Rev. Grant A. Robbins, Agnes Belle McPherson, dau. of Franklin Robert and Margaret E. (McClahan) McPherson, Triplett, Mo. Farmer, carpenter and contractor. Trustee, class leader, and S. S. supt. in Evangelical church. Irvin Aubrey, Jan. 3, 1896—; Freda Audrey, Aug. 18, 1899—; Norma Oneta, May 22, 1901—; Leon Vincent, Aug. 21, 1905—.

6240, Alaska I. Weaver[6], 6233, Kokomo, Ind., was b. Sept. 28, 1876, and m. Nov. 26, 1899, Dora Ellen Anstine, dau. of Henry and Mary (Brubaker) Anstine, Wabash, Ind. Mable Edith, Nov. 23, 1900—; Floyd Albert, Aug. 18, 1902—; Ruth Ethel, Dec. 1, 1903—; Henry Ward, Aug. 11, 1905—; Lena May, Mar. 30, 1908—.

6241, Ernest E. Weaver[6], 6233, Kokomo, Ind., was b. June 10, 1881, and m. Vessie A. Weed, dau. of Alonzo Weed who d. Nov. 17, 1897, and Amanda Luella Wilson. Warren Waldo, Aug. 19, 1902—; Bernice Ona, Sept. 15, 1903—; Elsie Merle, Jan. 11, 1906—; Velma Orpha, June 3, 1907—.

6242, Magdalena Troyer[5], 6210, Kokomo, Ind., at death, was b. July 11, 1841, d. Sept., 1880, and m. John Paul Hegner. Joseph, 6243; Charles; Sarah.

Joseph, Magdalena, Mary, Jonathan, John, Jacob.
Settie, Catherine, Mary, Jonathan, John, Jacob.

6243, Joseph Edward Hegner[6], 6242, Kokomo, Ind., and Settie Arlena Smoker[6], 6244, of the same address at death, were m. Sept. 17, 1899, at Bunker Hill, Ind. He was b. Oct. 21, 1872, at Bunker Hill, Ind. She was b. Oct. 16, 1878, and d. Sept. 5, 1905. Class leader in Evangelical church. Esther Mabel, Aug. 18, 1900—Feb. 25, 1902; Lillie Belle, Jan. 18, 1902—; Charles Edward, Aug. 10, 1903—; Paul Eli, May 6, 1905—Dec. 8, 1905. He m. (2) Sept. 15, Myrtle (Hearall) Gates, dau. of Aaron and Martha (Keim) Hearall, Walton, Ind.

Catherine, Maria, Jonathan, John, Jacob.

6244, Catherine Troyer[5], 6210, Kokomo, Ind., at death, was b. Mar. 18, 1843, d. June 4, 1899, and m. Eli Smoker who was b. Mar. 30, 1835, and d. Mar. 5, 1897. Gideon E., 6245; Lydia E., 6246; Mary C., 2048; Malinda J., 6247; Edward Eli, 6248; Settie E., 6243; Fannie, Jan. 29, 1892—.

6245, Gideon E. Smoker[6], 6244, Kokomo, Ind., was b. June 24, 1863, and m. Oct. 15, 1892, Nora Pierce who d. in 1900. Maudie, Oct. 25, 1893—; Harry, Sept., 1895—; James; George; Blanche.

6246, Lydia E. Smoker[6], 6244, Kokomo, Ind., at death, was b. Apr. 10, 1865, d. Apr. 6, 1892, and m. in 1887, George Conwell. Ethel, Feb. 4, 1889—; Ward, Mar. 20, 1890—; Daisy, Dec. 25, 1891—.

6247, Malinda J. Smoker[6], 6244, Kokomo, Ind., was b. June 26, 1870, and m. Nov. 22, 1891, Frank B. Pierce who was b. Dec. 31, 1871. Joseph A., Jan. 13, 1893—.

6248, Edward Eli Smoker[6], 6244, Kokomo, Ind., was b. Apr. 22, 1874, at Erie, Kansas, and m. Aug. 19, 1903, at Kokomo, Ind., by Rev. E. R. Troyer, Lola Matilda Schafer who was b. Apr. 5, 1879, the dau. of Philip J. and Johanna Regina (Stuber) Schafer, Kokomo, Ind. Evangelical church. Zeno William, Mar. 3, 1905—; Arlys Sincon, Feb. 12, 1908—.

6249, Edward Joseph Troyer[5], 6210, Metaline, Wash., was b. Jan. 19, 1846,

---

6248. Philip J. Schafer was b. Mar. 28, 1831, at Insheim, Germany, m. Aug. 29, 1857, Johanna Regina Stuber who was b. Aug. 21, 1839, in Neckarweilingen, Germany, came to this country in 1853, d. Sept. 27, 1896.

in Holmes Co., Ohio, graduated from the Peru, Ind., high school, and m. Sept. 23, 1866, at Kokomo, Ind., by Rev. John Kauffman, C. Fredericka Lutz, dau. of Ludwig Lutz who d. in 1878, at Kokomo, Ind., and Catherine Weidman who d. in 1869. Minister in the United Evangelical church. Trustee of Western Union college. Ida May, 6250; Emma Jane, 6252; Alfred Cookman, 6253; Rudolph Dubs, Sept. 14, 1876—; Edward Joseph, 6254; Ira Sankey, Mar. 4, 1882—; Pearl Elizabeth, Sept. 6, 1883—; Alma Augusta, 6255; Carl Frederick, Nov. 7, 1887—.

6250, Ida May Troyer[6], 6249, Toronto, Kansas, was b. May 25, 1868, and m. in 1887, Charles Weide. Ira Edward, May 23, 1888—; Earnest Charles, 6251; Pearl May, Nov. 7, 1893—; Orlando Stanford, June 14, 1895—; Max Troyer, Dec. 18, 1901—; Rolland Raymond, May 3, 1903—; Thelma Ida, June 6, 1906—.

6251, Earnest Charles Weide[7], 6250, Toronto, Kansas, was b. Sept. 20, 1890, and m. Oct. 12, 1910, Angie Gentry.

6252, Emma Jane Troyer[6], 6249, Yates Center, Kansas, was b. Apr. 19, 1870, at Marysville, Kansas, and m. Nov. 8, 1888, at Yates Center, Kansas, by her father, Cristof August Bauersfeld, son of Frederick and Wilhemena (Mollenhauer) Bauersfeld. Methodist church. Ruth Katherine, Oct. 22, 1889—; Ninetta Emma, Feb. 10, 1892—; Paul, Mar. 31, 1894—; Alma Jessie, Jan. 10, 1897—.

6253, Alfred Cookman Troyer[6], 6249, Ritzville, Wash., was b. Oct. 7, 1873, at Oregon, Mo., and m. Nov. 29, 1898, at Geneva, Kansas, by Rev. Robert McGintis, Nora Emma Boner, dau. of John Bunion and Jane (Melick) Boner, Iola, Kansas. Merchant. Evangelical church. Harlin Du Fry, Nov. 21, 1902—; Lozelle, July 21, 1906—.

6254, Edward Joseph Troyer[6], 6249, Ritzville, Wash., was b. Aug. 17, 1879, at Humboldt, Kansas, and m. Nov. 8, 1904, at Ritzville, Wash., by Rev. J. H. Hill, Eva May Bailey, dau. of Albert and Ella (Coss) Bailey, Ritzville, Wash. Merchant. Evangelical church. Evelyn Loraine, June 9, 1906—; Norman Bailey, Apr. 29, 1910—.

6255, Alma Augusta Troyer[6], 6249, Marysville, Kansas, was b. Apr. 21, 1885, at Emporia, Kansas, and m. Nov. 1, 1906, at Penrith, Wash., by her father, Wallace Bull, b. Oct. 12, 1884, son of Reuben and Margaret (McKay) Bull, Marysville, Kansas. Evangelical church. Erma Lucile, June 19, 1910—.

Samuel, Jonathan, John, Jacob.

6256, Samuel Hochstetler[4], 6209, Bluffton, Ohio, at death, was b. Sept. 1, 1802, in Somerset Co., Pa., d. July 13, 1879, and m. Oct. 14, 1824, Anna Amstutz, who d. Dec. 18, 1885, aged 84 yrs., 7 mos., 6 days. Elizabeth, 6257; Jonathan, 6273; Susanna, Apr. 11, 1830—Apr. 14, 1853; John, Jan. 29, 1833—July 29, 1853; Eli, Sept. 24, 1835—July 24, 1853; Samuel, 6278; Isaac; 6286; Peter, d. young, in Holmes Co., Ohio.

6257, Elizabeth Hochstedler[5], 6256, Bluffton, Ohio, at death, d. in 1850, and m. David Bandy who d. in the army. Anna, 6258; John, 6259; Peter, 6264; Elizabeth, 6269.

6258, Anna Bandy[6], 6257, Ada, Ohio, was b. Jan. 10, 1843, in Holmes Co., Ohio, and m. (1) Oct. 21, 1865, at Bluffton, Ohio, Jacob Huber, son of Jacob

---

6255. Reuben Bull, b. Aug. 4, 1842, in Berkshire, England, Margaret McKay, b. 1836, in Quebec, Canada.

and Margaret Huber. M. (2) Joshua Swindler. M. (3) Samuel Binkley. M. (4) Josiah Mann. M. (5) Christian Hammer. Presbyterian church.

6259, John Bandy[6], 6257, Butman, Mich., m. Submit Langdon who d. Feb., 1895. Emma, 6260; Carrie, 6262; Lenna, 6263.

6260, Emma Bandy[7], 6259, Ashland, Wisconsin, R. 1, was b. Aug. 11, 1873, in Paulding Co., Ohio, and m. Nov. 10, 1888, at Defiance, Ohio, by Squire Hunter, Walter Scott, son of Lew and Sarah (Neal) Scott. Bessie, 6261; Clarence, Jan. 22, 1891—; Grace, May 4, 1892—; Clinton, Sept. 29, 1893—; Dresley, May 16, 1895—; Homer, Dec. 4, 1896—Dec. 29; Maloda, Nov. 10, 1903—.

6261, Bessie Scott[8], 6260, Sanborn, Wis., was b. Oct. 28, 1889, and m. in 1909, Arnod Egger.

6262, Carrie Bandy[7], 6259, Butman, Mich., was m. to Daph Raymond.

6263, Lenna Bandy[7], 6259, Cecil, Ohio, was b. May 19, 1883, and m. Apr. 29, 1901, Earney Brown. Virgil, Apr. 23, 1902—; Harley, May 7, 1904—; Clifford, July 16, 1908—.

6264, Peter Bandy[6], 6257, Cecil, Ohio, was b. Aug. 16, 1850, and m. Apr. 23, 1871, at Junction, Ohio, Caroline Comadol who was b. May 9, 1852. in Tuscarawas Co., Ohio. Maggie M., 6265; Ida, 6267; Edith, 6268.

6265, Maggie M. Bandy[7], 6264, Cecil, Ohio, was b. Aug. 2, 1872, and m. Aug. 4, 1890, Frank Herbert. Elizabeth, 6265; Mary C., Apr. 19, 1893—; Franklin W., Mar. 6, 1896—Mar. 8, 1896.

6266, Elizabeth Herbert[8], 6265, Cecil, Ohio, was b. May 9, 1891, and m. Oct. 22, 1908, Eugeon J. Hasselschwert who was b. Jan. 4, 1886, the son of Leonard and Mary (Newsbalm) Hasselschwert, Defiance, Ohio. Catholic church.

6267, Ida Bandy[7], 6264, Sherwood, Ohio, was b. July 18, 1874, and m. Charles Yearling.

6268, Edith Bandy[7], 6264, Defiance, Ohio, was b. July 18, 1874, and m. June 30, 1895, Frank Swartz. James Ranyon, Jan. 4, 1896—; Ida Lizbell, Apr. 9, 1899—; Leo Virgil, Mar. 24, 1902—; Maggie Magdalena, Oct. 25, 1904—; Hollic Edward, Aug. 17, 1907—.

6269, Elizabeth Bandy[6], 6257, Bluffton, Ohio, was b. Dec. 19, 1850, and m. June 9, 1873, near Bluffton, Ohio, by Rev. John Goble, William H. Mowrey, son of John and Martha (Myers) Mowrey. Methodist church. Oliver, Sept. 15, 1874—1875; Eva Mae, 6270; Anna M., Apr. 28, 1879—; Lawrence E., 6271; Walter, 6272; John H., Oct. 21, 1887—; Oscar P., Apr. 12, 1891—d. of typhoid fever.

6270, Eva Mae Mowry[7], 6269, Trenton, Ohio, was b. Aug. 7, 1876, and m. Dec. 5, 1899, at Lima, Ohio, John Head Watts, son of William Stoddard and Phœbe Elizabeth (Decker) Watts. Anna Elizabeth, Dec. 16, 1900—; Ruth Miriam, July 27, 1903—; Esther Mae, July 24, 1905—; John William, Mar. 18, 1907—.

6271, Lawrence E. Mowrey[7], 6269, Uniopolis, Ohio, was b. Aug. 9, 1881, and m. Jan. 4, 1903, Rosa Elzoy, dau. of Benjamin Elzoy, Bluffton, Ohio, at death, whose wife was a Stover. William B., Dec. 2, 1905—Jan. 9, 1906; Sylvia Viola, Feb. 21, 1907—.

6270. William Stoddard Watts, the son of Robert Enos Watts who came to America from Ireland, as a stowaway, at eleven years of age, and his wife, Anna. Phœbe Elizabeth Decker, the dau. of Joseph and Fannie Decker.

6272, Walter C. Mowrey[7], 6269, Bluffton, Ohio, was b. Aug. 11, 1886, and m. Nov. 30, 1910, Ella Husser.

6273, Jonathan Hochstetler[5], 6256, Bluffton, Ohio, at death, was b. Mar. 10, 1828, in Holmes Co., Ohio, d. May 10, 1853, and m. Mary Ann Kohler who d. May 21, 1893, near Bluffton, Ohio. Susan, 6274.

6274, Susan Hochstetler[6], 6273, Pandora, Ohio, was b. Sept. 18, 1852, near Bluffton, Ohio, and m. Apr. 18, 1872, near Pandora, Ohio, by Rev. John Brenneman, David D. Diller, who d. Oct. 23, 1907, of dropsy, the son of John and Elizabeth (Zimmerly) Diller, Pandora, Ohio. Defenceless Mennonite church. Henry A., 6275; Mary Ann, 6276; Abraham, Aug. 31, 1876—Nov. 28, 1885; Emma Elizabeth, Mar. 27, 1878—; John Allen, 6277; Amanda, Dec. 21, 1883—; Sarah Ann, Mar. 2, 1885—; Cora Alma, Dec. 8, 1887—; Ella Susan, July 9, 1890—; Lydia Saloma, May 16, 1894—.

6275, Henry A. Diller[7], 6274, Columbus Grove, Ohio, was b. Feb. 7, 1873, in Pleasant Tp., Putnam Co., Ohio, and m. Dec. 25, 1894, in Allen Co., Ohio, by Rev. Joseph Egley, Anna Basinger, dau. of David Basinger, Meade, Kansas, and Elizabeth Blosser who d. Aug. 3, 1898, at Bluffton, Ohio. Defenceless Mennonite church. Minnie, Feb. 4, 1896—; Clarence D., June 23, 1897—; Jesse D., Aug. 16, 1899—; Elim Dwight, Apr. 7, 1903—Apr. 4, 1904; Olive D., Jan. 16, 1905—.

6276, Mary Ann Diller[7], 6274, Columbus Grove, Ohio, was b. Aug. 23, 1874, at Columbus Grove, Ohio, and m. Dec. 15, 1896, by Rev. Peter Hochstettler, Noah Zimmerman, son of Jacob and Fanny (Amstutz) Zimmerman, Pandora, Ohio. Defenceless Mennonite church. Edna A., Oct. 12, 1897—; Lesta A., Sept. 4, 1899—; Raymond, Feb. 23, 1901—; Esther S., May 20, 1903—; Hiram L., Mar. 20, 1905—; Dennis L., June 23, 1907—.

6277, John Allen Diller[7], 6274, Columbus Grove, Ohio, was b. June 23, 1880, near Columbus Grove, Ohio, and m. Aug. 19, 1907, at Bluffton, Ohio, by Rev. J. B. Baer, Amelia Elizabeth Reichenbach, dau. of Gottlieb and Fredericka (Schweizer) Reichenbach, Pandora, Ohio. Weldon Elroy, Sept. 2, 1907—.

Samuel, Samuel, Jonathan, John, Jacob.

6278, Samuel S. Hochstetler[5], 6256, Bluffton, Ohio, was b. Feb. 1, 1838, in Holmes Co., Ohio, and m. Nov. 25, 1861, in Paulding Co., Ohio, Christena Berlincourt, dau. of Floria Adolph and Zelina (Ariat) Berlincourt, Junction, Ohio. Defenceless Mennonite church. Emma, 6279; John, Feb. 14, 1863—Oct. 7, 1863; Alfred, 6280; Amos, 6281; Susan, 6282; Menno, June 11, 1872—Sept. 13, 1872; Lavina, 6283; Malinda, 6284; Noah, 6285; Eli Moses, Nov. 29, 1879—; Elmer Pearl, Feb. 10, 1883—.

6279, Emma Hochstetler[6], 6278, Berne, Ind., at death, was b. Nov. 28, 1863, d. Oct. 10, 1891, and m. Levi Augsburger.

6280, Alfred Hochstetler[6], 6278, Bluffton, Ohio, at death, was b. Jan. 16, 1867, d. Dec. 14, 1897, and m. Fanny S. Zurfield who d. seven weeks after her husband. Son, d. at 3 mos.; Ella, 1904—.

6281, Amos L. Hochstetler[6], 6278, Lima, Ohio, was b. Oct. 18, 1868, at Bluffton, Ohio, and m. May 3, 1889, near Bluffton, Ohio, by Rev. Henry Eagley, Louise Nussbaum, dau. of Henry and Mary Ann (Neuenschwander) Nussbaum, Pandora, Ohio. Warehouse foreman. Harry Sylvester, Mar. 15, 1890—; Waldo Lee, July 14, 1891—; Bertha Lunettie, June 3, 1894—; Oliver Burnina, Apr. 1, 1896—.

6282, Susan L. Hochstetler[6], 6278, Pandora, Ohio, at death, was b. Oct.

13, 1870, d. Sept. 19, 1899, and m. J. Henry Kloppenstein. Weldon, now of Saginaw, Mich.

6283, Lavina Elizabeth Hochstetler[6], 6278, Bluffton, Ohio, was b. Nov. 29, 1873, and m. Nov. 19, 1893, Jacob M. Sumney who was ordained a minister in the Amish church, June 20, 1904. Lloyd Monroe, Oct. 7, 1894—; Luella May, June 19, 1896—; Harald Brian, Aug. 27, 1898—; Clement Ray, Sept. 8, 1900—; Weldon Roy, Jan. 27, 1904—.

6284, Malinda Hochstetler[6], 6278, Bluffton, Ohio, was b. Dec. 25, 1875, and m. Dec. 25, 1898, James Stotts. Dwight Eldon, June 19, 1900—; Christena Lentecia, Nov. 26, 1901—.

6285, Noah Hochstetler[6], 6278, Bluffton, Ohio, was b. July 29, 1877, and m. Sept. 5, 1908, Emma Imbach, of Phœnix, Arizona.

6286, Isaac Hochstetler[5], 6256, Bluffton, Ohio, was b. Sept. 10, 1840, and m. Anna Lauby who was b. in 1840, and d. Sept. 18, 1904. Mary, 6287; Peter, Feb. 11, 1865—; Anna, 6288; Lydia, 6289; Leah, 6290; John C., 6291; Levi S., 6292; William Henry, 6293; Jacob A., 6294; Sarah, Jan. 1, 1876—Oct. 19, 1877; David A., Sept. 15, 1879—June 30, 1904; Louisa E., Sept. 11, 1881—Sept. 18, 1904.

6287, Mary Hochstetler[6], 6286, Bluffton, Ohio, at death, was b. Nov. 5, 1863, d. Sept. 14, 1897, and m. Elias Fett. Sylvia, Dec. 20, 1885—; Alvin, Jan. 27, 1887—; Lydia, Aug. 17, 1888—; Amelia, May 2, 1890—; Levi, Mar. 26, 1892—Feb. 4, 1894; Calvin, Mar. 5, 1894—; Gerhart, Oct. 17, 1895—.

6288, Anna Hochstetler[6], 6286, Bluffton, Ohio, was b. Nov. 28, 1866, at Bluffton, Ohio, and m. Feb. 26, 1891, at the same place, by Rev. Zellers, Elias Stettler, son of Christian and Anna (Hirshy) Stettler, Bluffton, Ohio. Reformed church. Herman Levi, Oct. 21, 1891—; John Richard, Sept. 22, 1892—; Metta Anna, Oct. 6, 1893—; Della Marie, Jan. 10, 1895—; Paul Frederick, May 27, 1896—; Elam Nahor, Jan. 10, 1899—; Philip Harold, June 12, 1900—; Lydia Ruth, Aug. 16, 1902—; Ira David, Oct. 19, 1906—.

6289, Lydia Hochstetler[6], 6286, Bluffton, Ohio, was b. Feb. 28, 1868, near Bluffton, Ohio, and m. Apr. 2, 1891, at her home, by Rev. Christian Badertscher, Gottlieb Badertscher, son of John Badertscher, Bern, Switzerland, and Anna Burky. Reformed church. Albert G., Feb. 17, 1892—; Oscar M., Oct. 30, 1893—; Huldah M., Apr. 20, 1899—.

6290, Leah Hochstetler[6], 6286, Pandora, Ohio, was b. Aug. 7, 1869, three miles southwest of Bluffton, Ohio, and m. Apr. 4, 1889, at Bluffton, Ohio, by Rev. Benjamin Brown, Calvin Hauenstein, son of John Hauenstein who d. Oct. 7, 1885, near Beaverdam, Ohio, and Barbara Schifferly. Missionary church. John Calvin, Feb. 22, 1890—; Eli Albert, Mar. 2, 1891—; Jacob Edwin, Aug. 19, 1892—; Amanda Leah, Oct. 31, 1894—Feb. 7, 1910; William Henry, Sept. 22, 1899—.

6291, John C. Hochstetler[6], 6286, Bluffton, Ohio, was b. there Jan. 5, 1871, and m. June 21, 1896, at the same place, by Rev. Peter Greding, D. D., Lydia Stettler, dau. of Christian and Anna (Hirschy) Stettler, Bluffton, Ohio. Teacher, grain dealer and farmer. Member of school board and town council. Deacon and S. S. Supt. in Reformed church. Paul S., May 29, 1897—; Ruth Belva, Jan. 6, 1899—; Nathan Artie, Dec., 1902—; Claud Marion, May 1, 1905—.

6292, Levi S. Hochstetler[6], 6286, Beaverdam, Ohio, was b. July 23, 1872, at Bluffton, Ohio, and m. Jan. 10, 1895, at Lima, Ohio, by Rev. C. Baum, Amanda Balmer, dau. of Abraham and Anna (Beeler) Balmer, Bluffton, Ohio. Reformed church. Walter Melvin, Dec. 31, 1895—; Sarah Amelia, Jan. 27,

1897—; Bertha Marie, Nov. 14, 1898—; Andrew Arthur, Feb. 6, 1901—; Mildred Anna, Aug. 2, 1904—.

6293, William Henry Hochstetler[6], 6286, Rossville, Ind., was b. Mar. 17, 1874, near Bluffton, Ohio, and m. Mar. 26, 1902, at Rossville, Ind., by Rev. Francis J. Beisel, Della May Beisel, dau. of Henry D. Beisel, who d. Dec. 1, 1906, at Rossville, Ind., and Susan Bear. Farmer, grain dealer, gardener and poultry fancier. Town trustee. Methodist church. Helen Elizabeth, May 7, 1904—; Etha May, Nov. 23, 1906—; William Henry Jr., Jan. 5, 1908—.

6294, Jacob A. Hochstetler[6], 6286, Phœnix, Arizona, was b. Oct. 19, 1877, near Bluffton, Ohio, and m. Oct. 18, 1906, at Bluffton, Ohio, by Rev. Smith, Myrtle Mann, who d. Aug. 14, 1908, of consumption, the dau. of Mart and Mary (McHenry) Mann, Bluffton, Ohio. Farmer and painter. Clarence David. Oct. 2, 1907—.

Gabriel, Jonathan, John, Jacob.

6295, Gabriel Hochstedler[4], 6209, Bunker Hill, Ind., at death, was b. Jan. 6, 1805, in Somerset Co., Pa., d. Nov. 19, 1881, and m. in 1827, in Holmes Co., Ohio, Maria Troyer who d. Mar. 3, 1906, aged 97 years, 5 months, the dau. of Joseph Troyer, Berlin, Ohio, and Maria Kauffman, of fam. 9182. Amish church, later Evangelical church. John, 6296; Abagail, 1757; Eli T., 6303; Jonathan, Dec. 11, 1842—Mar. 23, 1862, killed in the battle of Winchester, Va., in an Ind. Vol. Reg.; David, 6310; Gabriel, 6312; Four others d. in infancy.

6296, John Gabriel Hochstedler[5], 6295, Fitzgerald, Ga., at death, was b. Sept. 28, 1828, d. June 18, 1905, and m. (1) Barbara Oswald who was b. Oct. 28, 1833, and d. Jan. 5, 1866, of childbirth, in Howard Co., Ind. He served from 1861 to 1865, during the Civil War in Co. A 130 Ind. Infantry Volunteers. Mattie, 6297; Elizabeth, d. in infancy; Daniel Watson, 6299. M. (2) Elizabeth Garinger. Priscilla, 6301; John Asher, 6302.

6297, Mattie Hochstedler[6], 6296, Indianapolis, Ind., was b. Apr. 2, 1855, near Kokomo, Ind., and m. Sept. 16, 1877, Elijah Schreckengast, son of Henry Schreckengast who d. Sept. 21, 1884, at Winchester, Ind., and Rebecca Summers. Harry Archie, 6298.

6298, Archie Harry Schreckengast[7], 6297, Indianapolis, Ind., was b. Feb. 10, 1879, and m. Sept. 23, 1902, Mary Anderson who was b. Sept. 16, 1882, the dau. of John Samuel and Sarah Frances (Smith) Anderson, Indianapolis, Ind. Railroad man. Harold R. D., July 8, 1903—.

6299, Daniel Watson Hochstedler[6], 6296, Osceola, Mo., was b. Mar. 22. 1859, in Howard Co., Ind., and m. Mar. 6, 1882, at Miltonvale, Kansas, by Charles Stolks, J. P., Sarah Garringer, dau. of Alexander and Rebecca Garringer, Osceola, Mo. Estella Agnes, 6300; John H., Mar. 30, 1888—; Ray, Aug. 7, 1891—; Leonard E., Jan. 8, 1898—.

Estella, Daniel, John, Gabriel, Jonathan, John, Jacob.

6300, Estella Agnes Hochstedler[7], 6299, Osceola, Mo., was b. Nov. 2, 1882, and m. Oct., 1903, James Reynolds. Gertrude, Feb. 20, 1907—; Manda Ellen.

6301, Priscilla Hochstedler[6], 6296, North English, Iowa, at death, was b. Sept. 22, 1868, d. Mar., 1900, and m. Mar. 2, 1884, at Marengo, Iowa, Joseph Loor. Christian church. Herbert Charles, June 10, 1886—; Lucinda Viola, Feb. 2, 1890—Feb. 16, 1892; Elizabeth Catherine, Apr. 17, 1894—.

6302, John Asher Hochstedler[6], 6296, Topeka, Kansas, was b. Jan. 6, 1872, at Kokomo, Ind., and m. Mar. 10, 1895, at California, Mo., by Judge B. N. Bybel, Minnie Butcher who was b. June 20, 1872, now deceased, the dau. of

Charles Butcher who d. June 20, 1901, and Susan Miller who d. Aug. 31, 1894. Christian church. Delpha Aneta, Feb. 4, 1896—June 11, 1898; Guy Ansalum, Mar. 28, 1899—; Hersie Agnes, Mar. 10, 1901—; Gracie Anice, Mar. 10, 1901—Eletha Frances, Mar. 16, 1903—.

6303, Eli T. Hochstedler[5], 6295, Rochester, Ind., was b. Mar. 17, 1848, in Holmes Co., Ohio, and m. (1) Aug., 1862, at Kokomo, Ind., Emeline Lantz, who d. Sept. 9, 1878, the dau. of John Lantz, Vermont, Ind., whose wife was a Lantz. Farmer, minister, laundryman, merchant and abstractor. Exhorter, traveling minister and local minister in Evangelical church. Laura Ellen, 6304; Lydia Alice, 6305; Mary E., 6306; Salem E., 6307; Minnie D., 6308. M. (2) in 1879, at Winchester, Ind., by Rev. J. Brewer, Mary Boltz Hobbick, dau. of Benjamin and Mariah (Schreckengast) Boltz, Winchester, Ind. Hermie Eli, 6309.

6304, Laura Ellen Hochstedler[6], 6303, Rochester, Ind., was b. Oct. 11, 1865, in Howard Co., Ind., and m. Oct. 24, 1896, at Rochester, Ind., by Rev. Charles Spangler, Benjamin Vawter, son of Benjamin J. Vawter who d. July 5, 1905, and Sarah Stroup. Presbyterian church. Carol Esther, Dec. 25, 1897—Jan. 2, 1898; Ellen Hope, Oct. 7, 1903—.

6305, Lydia Alice Hochstedler[6], 6303, Spring Valley, Ill., was b. Sept. 19, 1867, and m. (1) Oct., 1886, George Keeley who d. Dec. 27, 1902. George Lionel, Oct. 26, 1887—. M. (2) Mar. 3, 1907, Albert A. Armstrong.

6306, Mary Elizabeth Hochstedler[6], 6303, Maplehurst, Wis., was b. Sept. 5, 1869, in Howard Co., Ind., and m. Apr. 12, 1891, at Chicago, Ill., Philip Mosher, son of Jacob Mosher, who d. in 1901, at Loudonville, Ohio, and Louise Miller, both of whom came from Germany about 1835, and settled near Loudonville, Ohio.

6307, Salem Eli Hochstedler[6], 6303, Petersburg, Ill., was b. Nov. 19, 1873, at Brownstown, Ill., and m. Nov. 28, 1900, at Spring Valley, Ill., by Rev. T. R. Egerton, Margaret Fehr, dau. of Louis and Katherine (Mercy) Fehr. Laundryman. Katherine Emeline, Oct. 26, 1901—.

6308, Minnie D. Hochstedler[6], 6303, Rochester, Ind., was b. Apr. 19, 1876, at Rochester, Ind., and m. June 6, 1900, at Chicago, Ill., by Rev. William Young, Edmund R. Vawter, son of Benjamin Vawter who d. July 5, 1905, and Sarah Shoup. Evangelical church. Miriam E., June 13, 1901—; Alice, July 23, 1903—.

6309, Hermie Eli Hochstedler[6], 6303, South Bend, Ind., was b. Jan. 23, 1880, at Mishawaka, Ind., graduated June 2, 1897, from the high school at Rochester, Ind., and m. May 2, 1902, at South Bend, Ind., Bertha E. Domke, dau. of Edward and Bertha (Drager) Domke, Valparaiso, Ind. Iron moulder. Loretta Adeline, Oct. 2, 1903—; Donald Edward, May 25, 1907—.

6310, David Hochstedler[5], 6295, Marion, Ind., was b. Aug. 22, 1844. He served in Co. A 150 Ind. Vol. Inf. during the Civil War. He m. (1) Jan. 22, 1865, Priscilla M. Metzger, who d. Sept. 17, 1880. Ella, 6311. M. (2) Sept. 10, 1889, Catherine Mast who d. Sept. 19, 1897. Daniel, Nov. 8, 1892—; Adam, Nov. 8, 1892—Nov. 14, 1896; Roy, Dec. 14, 1895—; Ray, Dec. 14, 1895—May 19, 1897; Sallie, d. Nov. 10, 1896. M. (3) Nov. 29, 1905, Sarah Barr.

6311, Ella Hochstedler[6], 6310, Denver, Colo., was b. Oct. 1, 1876, near Kokomo, Ind., and m. Sept. 15, 1893, M. J. Hughes who was b. Oct. 11, 1873, in Lagrange Co., Ind. Infant, Sept. 13, 1894—Sept. 13, 1894; Beatrice, Oct.

7, 1895—; Leo, Sept. 25, 1897—July 5, 1898; Lawrence, Oct. 7, 1899—July 13, 1903.

6312, Gabriel George Hochstedler[5], 6295, Westfield, Ind., was b. Jan. 22, 1853, in Holmes Co., Ohio, and m. Dec. 27, 1874, at Winchester, Ind., by Rev. Enos Troyer, Emma Elizabeth Waltz, dau. of David Waltz, who d. May 31, 1897, at Winchester, Ind., and Elizabeth Schreckengast, who d. Jan. 25, 1905. Waltz Fam. History, p. 93. Grain dealer and miller. Methodist church. Edna, Dec. 16, 1875—; Charles Earl, 6313; Jesse Orval, May 23, 1885—; George Richard, Mar. 16, 1888—; Mary Elizabeth, June 16, 1896—.

6313, Charles Earl Hochstedler[6], 6312, Cincinnati, Ohio, was b. Jan. 31, 1881, and m. Sept. 12, 1903, at Springfield, Ohio, Dessie Mae Buchanan, dau. of Marque and Hannah Anna (Oelslager) Buchanan. Methodist church.

Magdalena, Jonathan, John, Jacob.

6314, Magdalena Hochstetler[4], 6209, Charm, Ohio, at death, was b. July 23, 1807, in Somerset Co., Pa., d. June 20, 1867, and m. Andrew Troyer who was b. Dec. 1, 1801, and d. Sept. 5, 1855, of fam. 9183. Jeptha, 6315; David, 6338; Rachel, 6348; Noah, May 5, 1831—d.; Elizabeth, 6352; Barbara, 6362; Emanuel, 6363; Catherine, 6374; Benjamin, Nov. 18, 1841—d. single; Fanny, 6382; Abraham, 6387; Sarah, 6393; Jonathan, 6395.

6315, Jeptha Troyer[5], 6314, New Bedford, Ohio, at death, was b. May 12, 1825, in Holmes Co., Ohio, d. Dec. 13, 1885, and m. Feb. 16, 1846, in Holmes Co., Ohio, Elizabeth Yoder, dau. of Christian Yoder and his wife Anna Hershberger, of fam. 4569, note. Amish church. Christian J., 6316; Anna, 5091; Magdalena, 3193; Mary Ann, 6323; Barbara, 6324; Andrew J., 6328; Lydia, 6330; Catherine, 6146; Benjamin, 6333; Simeon, 6335; Fanny, 5342; Emanuel, 6336; Susanna, 3198; David J., 6337.

6316, Christian J. Troyer[6], 6315, Goshen, Ind., was b. Apr. 5, 1847, near New Bedford, Ohio, and m. (1) Jan. 4, 1870, near Goshen, Ind., by John L. Miller, Susanna Christner who was b. June 10, 1852, in Elkhart Co., Ind., and d. Nov. 23, 1881, the dau. of Jacob and Elizabeth (Walter) Christner, Goshen, Ind. Deacon in Amish church. Jacob C., 6317; Elizabeth, 6318; Magdalena, 6150; Fannie, 6319; Jeptha, 6320; Mary C., 6321. M. (2) Oct. 19, 1882, by John L. Miller, Elizabeth Schlabach who was b. Nov. 23, 1852, in Holmes Co., Ohio, the dau. of Mr. Schlabach and Catherine Miller. David C., May 16, 1884—; Catherine, 6322; Anna C., Apr. 8, 1888—; Lydia C., Apr. 28, 1894—July 2, 1906, typhoid fever.

Jacob, Christian, Jeptha, Magdalena, Jonathan, John, Jacob.
Sarah, Mary, Lydia, Henry, John, Jacob.

6317, Jacob C. Troyer[7], 6316, Goshen, Ind., and Sarah Miller[6], 5603, were m. Feb. 5, 1894. He was b. Apr. 23, 1871, at Goshen, Ind., and she Aug. 8, 1874. Amish church. Mary Ann, Apr. 26, 1894—; Lydia May, July 11, 1896—; Christian, May 10, 1899—; Sarah Lilly, Oct. 26, 1901—; Jacob Eli, Sept. 4, 1904—; Jeptha, Mar. 1, 1907—.

6318, Elizabeth Troyer[7], 6316, Nappanee, Ind., was b. Dec. 9, 1872, at Goshen, Ind., and m. Apr. 9, 1893, at Goshen, Ind., by David Kauffman, John J. Yoder, son of Jonas and Annie (Kauffman) Yoder, Nappanee, Ind. Amish church. Cephas, Apr. 7, 1894—; Millie, Aug. 15, 1895—Nov. 20, 1899; Sarah, May 9, 1897—; Elan, Apr. 8, 1899—May 8, 1903; Mary, Mar. 7, 1902—; Mahlon, Dec. 9, 1904—.

6319, Fanny Troyer[7], 6316, Goshen, Ind., was b. Aug. 19, 1875, at Goshen, Ind., and m. Sept. 24, 1893, Noah S. Miller. Amish church. Mary May, Nov. 3, 1904—; Susanna, Dec. 9, 1906—.

6320, Jeptha S. Troyer[7], 6316, Middlebury, Ind., was b. July 17, 1878, at Goshen, Ind., and m. July 23, 1899, Ada May Yoder who was b. Apr. 12, 1879. Amish church. Mahlon Roy, July 23, 1900—; Jonathan Arthur, Dec. 17, 1901—; Edwin Oscar, Feb. 19, 1904—; Nora Edna, Nov. 21, 1905—; Elma May, Mar. 2, 1908—.

6321, Mary C. Troyer[7], 6316, Nappanee, Ind., at death, was b. Sept. 1880, d. Aug. 26, 1906, of apoplexy, and m. Feb. 9, 1905, Elias A. Miller. Amish church. See fam. 3432, for second marriage of Elias A. Miller. Elizabeth, Dec. 22, 1905—.

6322, Catherine Troyer[7], 6316, Goshen, Ind., was b. Mar. 4, 1887, and m. Nov. 10, 1910, Jonathan J. Mast.

6323, Mary Ann Troyer[6], 6315, Barrs Mills, Ohio, at death, was b. Oct. 15, 1851, d. Feb. 15, 1902, and m. Sept. 26, 1878, Moses M. Miller, son of Moses J. Miller, b. Jan. 12, 1811, the third white child b. in Holmes Co., Ohio, the son of Jonas Miller. The wife of Moses J. Miller was Catherine Dunn. Amish church. See fam. 9167. See fam. 4831, for another marriage of Moses M. Miller.

6324, Barbara Troyer[6], 6315, Millersburg, Ohio, was b. Aug. 17, 1853, and m. Samuel B. Yoder who was b. Apr. 16, 1847, d. Apr. 18, 1890. Amish church. Lizzie, 5109; Caroline, 6325; Martha, 6326; Moses, 6327; Joas, Sept. 11, 1882—June 1, 1902; Samuel, Sept. 22, 1884—; Andrew, Mar. 29, 1887—; Christian S., Jan. 27, 1889—.

6325, Carolina S. Yoder[7], 6324, Millersburg, Ohio, was b. Dec. 6, 1877, and m. John B. Miller. Samuel; Emanuel; Barbara.

6326, Martha S. Yoder[7], 6324, Millersburg, Ohio, was b. July 1, 1879, and m. Henry A. Miller. Elizabeth; Alvin.

Moses, Barbara, Jeptha, Magdalena, Jonathan, John, Jacob.
Mary, Joni, Catherine, Catherine, Henry, John, Jacob.

6327, Moses S. Yoder[7], 6324, Millersburg, Ohio, and Mary J. Troyer[7], 4897, were m. Feb. 1, 1903. He was b. June 17, 1881, and she Feb. 18, 1883. Andrew, Jan. 4, 1904—; Lovina, Sept. 6, 1907—.

Andrew, Jeptha, Magdalena, Jonathan, John, Jacob.
Magdalena, Catherine, Barbara, Henry, John, Jacob.

6328, Andrew J. Troyer[6], 6315, Charm, Ohio, and Magdalena Schmucker[6], 5284, were m. Nov. 11, 1880. He was b. Feb. 19, 1855, and she Dec. 5, 1863. Jeptha, 6329; Rudy, Apr. 3, 1884—; Catherina, Sept. 26, 1886—; Levi, June 25, 1889—Feb. 11, 1891; John, May 18, 1892—; Elizabeth, May 31, 1895—; Mary Ann, Nov. 18, 1898—; Mattie, Nov. 23, 1902—; Amanda, Mar. 25, 1906—; Andrew, June 22, 1908—.

Jeptha, Andrew, Jeptha, Magdalena, Jonathan, John, Jacob.
Magdalena, Catherine, Barbara, Henry,
Mary, Jacob, Susanna, Elizabeth, Henry, John, Jacob.
Barbara, Mary, Christian, Sarah, Anna,

6329, Jeptha A. Troyer[7], 6328, Charm, Ohio, and Mary Ann Miller[7], 5204, were m. Feb. 8, 1906, by David S. Miller. He was b. Aug. 25, 1881, and she Mar. 19, 1887. Amish church. Andrew, Feb. 28, 1907—; Jacob, d. in infancy.

6330, Lydia Troyer[6], 6315, Sugarcreek, Ohio, was b. Oct. 24, 1856, and m. Mar. 26, 1876, Jeremiah P. Miller. Mary J., 6331; Abner J., 6332; Benjamin J., Oct. 15, 1879—; Peter J., Aug. 25, 1881—; Lizzie J., 5427; Sarah J., 3012; Katie J., 5199; Mattie J., Mar. 8, 1890—; Moses J., Feb. 14, 1892—; Annie J., Feb. 8, 1895—.

6331, Mary Miller[7], 6330, Mantua, Ohio, was b. July 30, 1877, in Holmes Co., Ohio, and m. Jan. 6, 1898, by Jonas Kauffman, Eli M. Miller, son of Moses I. Miller and Elizabeth I. Miller. Amish church. Lydia, Nov. 27, 1898—; Frany, Apr. 16, 1900—; Joseph, May 1, 1902—; Jacob, Dec. 21, 1903—; Jeremiah, Sept. 3, 1905—; Elizabeth, June 10, 1907—.

Abner, Lydia, Jeptha, Magdalena, Jonathan, John, Jacob.
Barbara, Mattie, Susan, Elizabeth, Henry, John, Jacob.

6332, Abner J. Miller[7], 6330, Shanesville, Ohio, R. 2, and Barbara Yoder[7], 5198, were m. Jan. 13, 1910, by Rev. Jonas Troyer. He was b. Aug. 26, 1878, and she Oct. 3, 1879. Amish church.

Benjamin, Jeptha, Magdalena, Jonathan, John, Jacob.
Sarah, Moses, Barbara, Henry, John, Jacob.

6333, Benjamin J. Troyer[6], 6315, Dundee, Ohio, R. 1, and Sarah Swartzentruber[6], 5337, were m. He was b. Jan. 22, 1862, and she Sept. 7, 1862. Lizzie, d. in infancy; Moses, 6334.

6334, Moses Troyer[7], 6333, Middlefield, Ohio, was m. to Sarah Yoder.

6335, Simon J. Troyer[6], 6315, Fredericksburg, Ohio, was b. Feb. 16, 1864, and m. (1) Oct. 8, 1891, Mary Lehman who was b. Sept. 23, 1870, and d. Dec. 31, 1900, the dau. of John D. and Barbara (Miller) Lehman, Goshen, Ind. John, July 20, 1892—; Elizabeth, June 26, 1894—; Cornelius, Jan. 31, 1897—; Barbara, Feb. 6, 1900—. M. (2) Dec. 1, 1901, Barbara Miller who was b. Apr. 2, 1874, the dau. of Emanuel E. and Magdalena (Weaver) Miller, Berlin, Ohio. Emanuel, Sept. 24, 1902—; Benjamin, Oct. 2, 1904—; David, Feb. 19, 1906—; Samuel, Sept. 21, 1907—.

Emanuel, Jeptha, Magdalena, Jonathan, John, Jacob.
Elizabeth, Abraham, Sarah, Anna, John, Jacob.

6336, Emanuel J. Troyer[6], 6315, Hutchinson, Kansas, and Elizabeth A. Nisley[6], 3265, were m. Jan. 25, 1898, in Reno Co., Kansas. He was b. Feb. 8, 1868, near Baltic, Ohio, and she Apr. 17, 1875. Amish church. Ezra, Nov. 13, 1898—; Lydia, Jan. 3, 1901—: Anna, Oct. 12, 1902—Feb. 8, 1903; Susanna, Jan. 7, 1904—; Clara, Oct. 2, 1906—.

6337, David J. Troyer[6], 6315, Barrs Mills, Ohio, was b. Apr. 11, 1873, and m. Dec. 1, 1892, Mary Miller who was b. Nov. 4, 1872, the dau. of Ephraim D. Miller and Annie Weaver, dau. of Nicholas Weaver, all of Walnutcreek Tp., Holmes Co., Ohio. Malinda, Sept. 7, 1893—; Albert, May 2, 1895—Jan. 28, 1896; Andrew, Oct. 13, 1896— ; Sarah, Oct. 20, 1898—; Abraham, June 23, 1901—Feb. 5, 1902; Noah, Mar. 11, 1903—; Simon, Dec. 7, 1906—; Dau., Aug. 30, 1909—.

6338, David A. Troyer[5], 6314, Charm, Ohio, at death, was b. May 12, 1827, near New Bedford, Ohio, d. Jan. 7, 1906, and m. Nov. 20, 1845, by Bishop Levi Miller, Elizabeth Beachy, dau. of Moses and Elizabeth (Miller) Beachy. Beachy Gen. Fams. 146, 69. Bishop in Amish church. Simon D. A., 6339; Magdalena, 6343; Joel D. A., 6345; Andrew D. A., 6347.

Simon, Magdalena, Jonathan, John, Jacob.
Catherine, Susan, Elizabeth, Henry, John, Jacob.

6339, Simon D. A. Troyer[6], 6338, Shanesville, Ohio, and Catherine Miller[6], 5197, were m. Sept. 28, 1871, in Holmes Co., Ohio, by Bishop Moses Beachy. He was b. June 17, 1849, in the same county. Amish church. Beachy Gen. Fam. 147. Susan, 6340; David, Feb. 28, 1875—Jan. 8, 1876; Moses, 6341; Magdalena, 5097; Elizabeth, 5703; Emma, 6342; Katie, 5101; Sarah, Apr. 25, 1890—; Mary Ann, Oct. 10, 1893—.

6340, Susan Troyer[7], 6339, Plain City, Ohio, was b. Mar. 14, 1873, and m. Nov. 24, 1892, by Bishop David A. Troyer, Moses M. Kauffman. Menno,

Sept. 2, 1893—; Katie, Sept. 2, 1893—; Elizabeth, Nov. 1, 1895—; Silvanus, Sept. 13, 1897—; Mary Ann, July 27, 1899—; Simon, Oct. 6, 1901—; Anna, Nov. 14, 1903—; Eli, Oct. 3, 1905—.

Simon, David, Magdalena, Jonathan,
Moses, John, Jacob.
Catherine, Susan, Elizabeth, Henry,
Lucy, Polly, Christina, Barbara, Henry, John, Jacob.

6341, Moses S. Troyer[7], 6339, Shanesville, Ohio, and Lucy Anne Troyer[7], 5327, were m. Dec. 23, 1897, in Holmes Co., Ohio, by Bishop Noah P. Beachy. He was b. Dec. 8, 1876, and she Sept. 12, 1877, in Holmes Co., Ohio. Amish church. Malinda, Nov. 17, 1898—; Catherine, Mar. 14, 1900—Nov. 28, 1903; Simon, July 3, 1901—; Sylvanus, Sept. 26, 1902—; Daniel, May 2, 1904—; Lydia Anne, June 26, 1905—; Roman, Feb. 11, 1907—.

6342, Emma Troyer[7], 6339, Millersburg, Ohio, was b. Dec. 18, 1883, and m. Jan. 5, 1905, by Bishop Joni Troyer, Daniel D. Miller. Elizabeth D., Dec. 8, 1905—.

6343, Magdalena Troyer[6], 6338, Charm, Ohio, was b. Jan. 6, 1855, at Charm, Ohio, and m. there Dec. 29, 1878, by Bishop Moses Beachy, Jacob S. Yoder who was b. Sept. 1, 1854, the son of Samuel and Elizabeth Beachy. Beachy Gen. Fams. 148, 291, 293. Amish church. Samuel, 6344; Noah, Oct. 15, 1881—Nov. 22, 1882; Elizabeth, Mar. 28, 1884—; Mary, Apr. 12, 1885—; Henry, Mar. 31, 1887—; Peter, Jan. 8, 1889—; Moses, July 22, 1890—; David, June 15, 1892—; Eli, Feb. 14, 1894—.

6344, Samuel J. Yoder[7], 6343, Canton, Ohio, was b. Dec. 31, 1879, and m. by Bishop Moses Mast, Catherine J. Yoder.

Joel, David, Magdalena, Jonathan, John, Jacob.
Emanuel, Jonathan,
Susan, Cornelius, John, Jacob.
Susan, John, John,

6345, Joel D. A. Troyer[6], 6338, Bennetts Switch, Ind., at death, was b. June 19, 1857, near Charm, Ohio, d. Apr. 12, 1905, and m. (1) Feb. 6, 1879, by Bishop Shem Miller, Dinah Miller who d. Oct. 12, 1897. Beachy Gen. Fam. 149. Amish church. Fanny, 6346; David, Aug. 6, 1883—; Barbara, Aug. 6, 1883—Aug. 6, 1883; Mary, Jan. 28, 1885—; Amanda, July 1, 1886—; Elizabeth, Nov. 18, 1888—; Infant son, June 13, 1890; Noah, July 6, 1891—dead; Jacob, July 6, 1892—; Infant dau., Nov. 29, 1893; Malven, Apr. 23, 1896—; Martin, Apr. 23, 1896—; Infant son, Sept. 26, 1897. M. (2) Nov. 1, 1900, by Bishop Cornelius C. Hochstetler, Susan C. Hochstedler[6], 6496, who later m. Peter S. Schrock, of fam. 3864.

6346, Fanny Troyer[7], 6345, Bennetts Switch, Ind., was b. Jan. 9, 1881, and m. Eli Hershberger, son of Emanuel G. Hershberger.

Andrew, David, Magdalena, Jonathan, John, Jacob.
Moses, Frany, Sarah, Anna,
Fanny, John, Jacob.
Lydia, Frany, Sarah, John,

6347, Andrew D. A. Troyer[6], 6338, Charm, Ohio, at death, and Fanny M. Shetler[7], 3072, were m. Feb. 28, 1884, by Bishop Shem Miller. He was b. Jan. 13, 1859, near Charm, Ohio, and d. Oct. 2, 1893. She was b. Feb. 28, 1864. Amish church. Beachy Gen. Fam. 150. Lizzie Ann, Dec. 24, 1884—; Lydia A., 5102; Moses A., Jan. 13, 1887—Feb. 26, 1894.

6348, Rachel Troyer[5], 6314, Charm, Ohio, at death, was b. Dec. 21, 1829, d. Mar. 23, 1862, and m. Isaac S. Miller, son of Simon Miller. Gnagey Gen.

6343. Samuel Yoder was b. near Summit Mills, Pa., the son of Jacob Yoder, the son of Henry Yoder.

Fams. 245, 188. Amish church. Fam. 2858 gives Isaac's fam. by second marriage, Elizabeth, May 13, 1853—Nov., 1881; Andrew, Sept. 6, 1855—; Mary Anne, 2119; Alexander, Sept. 3, 1859—, Hubbard, Oregon; Martha, 6349.

6349, Martha Miller[6], 6348, Nappanee, Ind., was b. Mar. 14, 1861, near Charm, Ohio, and m. Mar. 13, 1881, at New Bedford, Ohio, by L. J. Dietz, J. P., Jonathan Hummel, the son of William and Martha (Gonser) Hummel, Walnutcreek, Ohio. German Baptist church. Amanda Viola, Sept. 17, 1881—Apr. 28, 1902, consumption; Curtis Allen, 6350; Grover Cleveland, 6351.

6350, Curtis Allen Hummel[7], 6349, Nappanee, Ind., was b. Feb. 6, 1883, and m. Feb. 15, 1908, Maude Arnold.

6351, Grover Cleveland Hummel[7], 6349, Nappanee, Ind., was b. Aug. 20, 1884, in Holmes Co., Ohio, and m. Mar. 17, 1906, at Goshen, Ind., by S. S. Wisler, J. P., Nora Richmond, dau. of Charles G. Richmond, Nappanee, Ind., and Malinda Fike who d. Dec. 23, 1897. Machinist and cabinet maker.

6352, Elizabeth Troyer[5], 6314, Sugarcreek, Ohio, at death, was b. June 18, 1833, d. in 1860, and m. Jonas Kauffman who d. during the summer of 1910. Abraham J., 6353; Mary J., 5410; Andrew J., 6357; Jacob J., 6358.

Abraham, Elizabeth, Magdalena, Jonathan, John, Jacob.
Elizabeth, Catherine, Elizabeth, Benjamin, John, John, Jacob.

6353, Abraham J. Kauffman[6], 6352, Greentown, Ind., and Elizabeth Sproal[7], 1727, were m. June 21, 1874, in Howard Co., Ind. He was b. Apr. 13, 1852, and she June 21, 1854, in Miami Co., Ind. Amish church. Jonas William, Aug. 31, 1875—Oct. 25, 1877; Noah Jacob, Nov. 2, 1878—Jan. 26, 1880; Clarence Silas, 6354; Priscilla Catherine, 6355; Elmer Jerome, 6356; Nobertus Ira, Feb. 16, 1888—; Alvie Monroe, Mar. 27, 1894—.

6354, Clarence Silas Kauffman[7], 6353, Greentown, Ind., was b. Nov. 10, 1881, and m. May 28, 1904, Emma P. Kempt, dau. of Henry and Sarah (Sheneman) Kempf, Greentown, Ind. Vedah M., Jan. 17 1905—; Norma I., Dec. 3, 1907—; Robert A., Oct. 9, 1908—.

6355, Priscilla Catherine Kauffman[7], 6353, Greentown, Ind., was b. Jan. 4, 1884, in Howard Co., Ind., and m. Aug. 26, 1903, in the same county, by Rev. A. E. Mast, Samuel Kauffman, son of Joseph and Gertrude (Miller) Kauffman, White Pigeon, Mich. Amish church. Clayton Abraham, Dec. 30, 1905—.

6356, Elmer Jerome Kauffman[7], 6353, Greentown, Ind., was b. June 10, 1886, and m. Oct. 6, 1908, Barbara Lantz. Beulah, June 29, 1909—.

6357, Andrew J. Kauffman[6], 6352, Milford, Neb., was b. May 19, 1854, and m. Apr. 1, 1878, Elizabeth E. Young who was b. Jan. 10, 1860, the dau. of Nicholas and Barbara (Lehman) Young. Amish church. Child, May 20, 1880—Sept. 30, 1889.

Jacob, Lizzie, Magdalena, Jonathan, John, Jacob.
Sarah, Maria, Elizabeth, Sarah, Anna, John, Jacob.

6358, Jacob J. Kaufman[6], 6352, Ayr, Neb., and Sarah Troyer[7], 3187, were m. Apr. 12, 1880, at Bremen, Ind., by Esq. Heckerman. He was b. Apr. 15, 1858, and she Mar. 16, 1859, at Waupecong, Ind. Mennonite church. Celesta Ellen, 6359; Jonas Elmer, July 31, 1882—; Mary Elizabeth, 6360; Lydia, Mar. 22, 1885—Mar. 8, 1886; Jemima Emma, 6361; Susan Edna, Jan. 29, 1890—; Albert Wilson, Apr. 29, 1892—; Nora Luticia, July 15, 1894—; Lena Adaline, Oct. 3, 1897—; Clara Zelma, May 26, 1900—; Sarah Elma, May 26, 1900—· Laura M., Oct. 19, 1902—Jan. 28, 1907.

6359, Celesta Ellen Kaufman[7], 6358, Strang, Neb., was b. Jan. 31, 1881, in Miami Co., Ind., and m. Jan. 1, 1903, at Milford, Neb., by Bishop Joseph Slegel, Christian S. Lichti, son of Christian E. and Nancy (Slegel) Lichti, Shickley, Neb. Mennonite church. Neoda Edna, Oct. 8, 1903—; Grace Ardelia, Feb. 18, 1907—; Lydia Savilla, July 7, 1908—.

6360, Mary Elizabeth Kaufman[7], 6358, Roseland, Neb., was b. Oct. 25, 1883, in Indiana, and m. Aug. 8, 1907, at Ayr, Neb., by Rev. Daniel G. Lapp, Christian Ursines Snyder, son of Jacob and Rebecca (Burchard) Snyder. Mennonite church.

6361, Jemima Emma Kaufman[7], 6358, Roseland, Neb., was b. Apr. 11, 1887, in Miami Co., Ind., and m. Apr. 9, 1907, at her home, by Rev. D. G. Lapp, Daniel B. Slatter, son of Benjamin C. and Mattie (Stutzman) Schlatter. Kearney, Neb. Mennonite church. Roland Earl, Apr. 19, 1908—.

6362, Barbara Troyer[5], 6314, Farmerstown, Ohio, at death, was b. Feb. 14, 1836, d. in 1859, and m. Jacob Kauffman, now of White Cloud, Mich. Mary Ann, 7696.

6363, Emanuel Troyer[5], 6314, Sugarcreek, Ohio, was b. Jan. 24, 1838, at Farmerstown, Ohio, and m. Feb. 7, 1861, at Walnutcreek, Ohio, by Bishop Levi Miller, Catherine Beachy who was b. Dec. 14, 1841, the dau. of Moses and Barbara (Keim) Beachy, Walnutcreek, Ohio. Beachy Gen. Fams. 85. 86. Amish church. Mary, 6364; Sarah, 6366; Lucy, 7773; Moses, 6369; Abe, July 13, 1874—Apr. 17, 1875, brain fever: Jonas, 6370; Katie, 6371; Menno, 6372; Martha, 6373.

6364, Mary Troyer[6], 6363, Shanesville, Ohio, at death, was b. Dec. 13, 1861, in Holmes Co., Ohio, d. Jan. 27, 1909, and m. Nov. 27, 1879, by Moses Beachy, John S. Yoder, son of Jacob and Barbara (Schlabach) Yoder, Charm, Ohio. Amish church. Jacob J., 6365; Moses J., Feb. 10, 1883—; Emanuel J., May 22, 1885—; John J., Apr. 12, 1887—Aug. 17, 1887; Catherine, Aug. 20, 1888—; Abner J., Apr. 24, 1891—May 12, 1892; Abraham J., July 15, 1893—; Daniel J., July 15, 1893—Jan. 31, 1894; Ida J., Oct. 12, 1895—; Andrew J., Jan. 15, 1899—; Mary Ann J., Oct. 25, 1901—.

6365, Jacob J. Yoder[7], 6364, Millersburg, Ohio, was b. Apr. 14, 1881, and m. Feb. 5, 1903, at Charm, Ohio, by Joni J. Troyer, Anna Kauffman, dau. of Moses and Mary (Troyer) Kauffman, Charm, Ohio.

6366, Sarah Troyer[6], 6363, Berlin, Ohio, at death, was b. May 23, 1864, d. July 13, 1890, and m. Feb. 17, 1884, Isaac D. Yoder. Mary Ann, 6367; Jonas, 6368; Daniel, Mar. 30, 1888—; Katie, Jan. 10, 1890—.

6367, Mary Ann Yoder[7], 6366, Charm, Ohio, was b. Jan. 15, 1885, and m. Nov. 12, 1908, John Keim, son of Joseph J. and Susie M. (Kauffman) Keim, Charm, Ohio. Amish church.

Jonas, Sarah, Emanuel, Magdalena, Jonathan, John, Jacob.
Katie, Jonas, Elizabeth, Catherine, Anna, John, Jacob.
Fanny, Catherine, Joseph, Peter, Joseph,

6368, Jonas I. Yoder[7], 6366, Plain City, Ohio, and Katie J. Beachy[7], 3812, were m. Dec. 12, 1907, in Madison Co., Ohio, by Bishop Cornelius S. Beachy. He was b. July 14, 1886, at Berlin, Ohio, and she Feb. 2, 1888. Amish church. Roman, Nov. 16, 1908—.

Moses, Emanuel, Magdalena, Jonathan, John, Jacob.
Marianne, Jonathan, Eli, Elizabeth, Henry, John, Jacob.

6369, Moses E. A. Troyer[6], 6363, Barrs Mills, Ohio, and Marianne J. Mast[7], 5165, were m. Feb. 22, 1894, at her home, by Moses E. Mast. He was

b. May 14, 1872, at Charm, Ohio, and she Feb. 13, 1871. Amish church. Abraham, Feb. 20, 1895—; Emanuel, Aug. 4, 1896—; Susanna, Feb. 15, 1898—; Catherine, Feb. 11, 1900—; Jonas, Sept. 25, 1901—; Levi, June 29, 1904—; Eli, June 29, 1904—; Moses, Feb. 25, 1907—.

6370, Jonas E. Troyer[6], 6363, Donnybrook, North Dakota, was b. May 17, 1876, at Sugarcreek, Ohio, and m. Oct. 28, 1902, at Kenmare, N. D., by Rev. Hofhenke, Bertha RaDue, dau. of Julius and Bertha (Lohf) RaDue, Donnybrook, N. D. Mennonite church. Verna J. E., Dec. 23, 1903—.

6371, Katie E. Troyer[6], 6363, Millersburg, Ohio, was b. Apr. 17, 1879, and m. Dec. 25, 1902, at Charm, Ohio, by Joni Troyer, Jonas J. Yoder who was b. Dec. 16, 1870, the son of Joel and Magdalena (Otto) Yoder, Saltillo, Ohio. Amish church. Emanuel J., Dec. 10, 1903—; Abraham J., Sept. 10, 1906—.

Menno, Emanuel, Magdalena, Jonathan, John, Jacob.
Henry, Mary, Elizabeth, Henry,
Nancy, John, Jacob.
Sarah, John, Sarah, Joseph,

6372, Menno E. Troyer[6], 6363, Sugarcreek, Ohio, and Nancy H. Miller[7], 5100, were m. Jan. 10, 1907, by Joni Troyer. He was b. Mar. 14, 1882, near Charm, Ohio, and she Jan. 15, 1882, near Millersburg, Ohio. Amish church. Mary, Nov. 21, 1907—.

6373, Martha Troyer[6], 6363, Sugarcreek, Ohio, was b. Sept. 14, 1885, and m. Dec. 1, 1910, Andrew J. Miller.

6374, Catherine Troyer[5], 6314, Emma, Ind., at death, was b. Jan. 24, 1840, near Charm, Ohio, d. Feb. 22, 1893, and m. Jan. 24, 1858, by Bishop Levi Miller, Jacob S. Miller who was b. Mar. 30, 1833, the son of Simon Miller. Amish church. Ephraim, 6375; Martin, Dec. 4, 1860—Oct. 25, 1861; Albert, Sept. 4, 1862—Mar. 27, 1864; Elizabeth, Feb. 15, 1864—Jan. 10, 1882; Mary Ellen, 6378; Menno, 6379; Sarah Jane, Nov. 18, 1869—Apr. 18, 1871; Magdalena, 6380; Edward, 6381; Infant dau., Aug. 28, 1877—Aug. 29, 1877.

Ephraim, Catherine, Magdalena, Jonathan, John, Jacob.
Anna, Sarah, Magdalena, Peter, Joseph, Jacob.

6375, Ephraim J. S. Miller[6], 6374, Bennetts Switch, Ind., and Anna Christner[6], 7561, were m. Mar. 30, 1882, by John L. Miller. He was b. July 23, 1859, and she Aug. 28, 1860. He is a minister in the Amish church. Sarah, 6376; Jacob, 6377; Menno, Feb. 9, 1888—; Peter Benedict, Mar. 27, 1889—; Albert, June 16, 1891—Jan. 16, 1892; Ezra, Jan. 11, 1893—; Mary Anne, Sept. 12, 1895—May 1, 1896; Clara, Mar. 23, 1897—; Infant son, Jan. 24, 1899—Jan. 25, 1899; Simon, Nov. 20, 1902—Nov. 23, 1902; Eli, Apr. 10, 1905—.

6376, Sarah E. Miller[7], 6375, Bennetts Switch, Ind., was b. Jan. 17, 1883, and m. Apr. 2, 1903, by Cornelius Hochstetler, John J. Miller. Amish church. Anna, Jan. 9, 1904—; Elizabeth, Feb. 23, 1905—Mar. 7, 1905; Infant son, Feb. 3, 1906—Feb. 20, 1906; Edna, Feb. 17, 1907—; Andrew, Apr. 12, 1908—; Delia, Nov. 11, 1909—.

Ephraim, Catherine, Magdalena, Jonathan, John,
Jacob, Jacob.
Anna, Sarah, Magdalena, Peter, Joseph,
Barbara, Christina, Mary, Fanny, John, John, Jacob.

6377, Jacob E. Miller[7], 6375, Bennetts Switch, Ind., and Barbara Eash[7], 2389, were m. Nov. 24, 1904, by Bishop Cornelius Hochstetler. He was b. Sept. 29, 1884, and she Mar. 28, 1883. Amish church. Lavina J., June 18, 1905—; Catherine, July 13, 1906—; Peter J., Feb. 22, 1908—; Dora J., Apr. 5, 1909—.

6378, Mary E. Miller[6], 6374, Topeka, Ind., was b. May 9, 1866, and m. Dec 25, 1887, by Bishop A. A. Troyer, Daniel D. Frye. Amish church. William,

Sept. 30, 1888—June 24, 1900; Jacob, Jan. 21, 1890—Aug. 24, 1890; Elizabeth, Jan. 22, 1891—; Catherine, July 8, 1892—; Mary, Dec. 30, 1893—June 10, 1905; Daniel, Sept. 13, 1895—; Anna, Apr. 12, 1899—; Barbara, Mar. 30, 1902—; John, June 24, 1903—; Joseph, May 4, 1905—.

Menno, Catherine, Magdalena, Jonathan, John, Jacob.
Sarah, Joseph, Catherine, Elizabeth, Henry, John, Jacob

6379, Menno J. Miller[6], 6374, Kokomo, Ind., was b. May 13, 1868, and m. (1) Nov. 26, 1889, Lea Wengard who d. Aug. 8, 1890. Infant, Aug. 8, 1890. M. (2) Nov. 10. 1896, in North Dakota, by Bishop Valentine Hochstetler. Sarah Schlabach[7], 5208, who was b. Dec. 5, 1878. Amish church. Martin V., Sept. 1, 1897—; Joseph, Oct. 12, 1899—; Fanny, Apr. 22, 1901—; Catherine, Apr. 16, 1903—; Amanda, Apr. 15, 1905—; Ephraim, Sept. 10, 1907—.

6380, Magdalena Miller[6], 6374, Bennetts Switch, Ind., at death, was b. Jan. 1, 1873, d. July 29, 1897, and m. Feb. 4, 1897, by Bishop David S. Miller, Manasses Miller.

Edward, Catherine, Magdalena, Jonathan, John, Jacob.
Amanda, Joseph, Catherine, Elizabeth, Henry, John, Jacob.

6381, Edward J. Miller[6], 6374, Bennetts Switch, Ind., and Amanda Schlabach[7], 5208, were m. Oct. 27, 1897, by Bishop Valentine Hochstetler. He was b. July 22, 1874, and she June 30, 1877. Amish church. Ezra, Aug. 29, 1897—; John, Jan. 20, 1899—; Eli, Mar. 18, 1900—; Albert, Jan. 24, 1902—; Enos, Aug. 29, 1904—Oct. 16, 1907; Monroe, Feb. 2, 1906—Oct. 23, 1906; Nathaniel, Oct. 30, 1908—; Simon, Oct. 30, 1908—deceased; Nettie, May, 1910—.

6382, Fanny Troyer[5], 6314, Middlebury, Ind., was b. Sept. 11, 1843, in Holmes Co., Ohio, and m. Mar. 10, 1868, by Levi Miller, Joseph D. Schlabach, son of Daniel Schlabach, of Holmes Co., Ohio, who d. Jan. 21, 1856, and Catherine Yoder who d. Mar. 2, 1856. Amish church. Infant, stillborn, Feb. 18, 1869; Sarah, Feb. 2, 1870—Sept. 29, 1870; Susanna, 6383; Magdalena, 6384; Abner J., 6385; Joseph J., 6386; Amanda, Nov. 1, 1878—.

6383, Susanna Schlabach[6], 6382, Midland, Mich., was b. Apr. 18, 1871, and m. Jan., 1891, Abraham S. Bontrager, son of Joseph E. and Anna (Miller) Borntrager, Middlebury, Ind., of fam. 9134. Amanda, Mar. 8, 1892—; Joseph, Oct. 17, 1894—; William, Sept. 20, 1896—; Daniel, Mar. 31, 1899—; Edna, Mar. 16, 1901—; Elton A., June 12, 1905—; Nora, Aug. 20, 1908—.

6384, Magdalena Schlabach[6], 6382, Middlebury, Ind., was b. Dec. 28, 1872, and m. Dec. 12, 1895, Joseph R. Bontrager, son of Reuben E. Bontrager and Elizabeth Yoder, of fam. 9136. Amish church. Fanny, Oct. 28, 1891—; David, May 15, 1901—; Samuel, Aug. 2, 1902—; William, Feb. 3, 1904—; Amanda, Apr. 20, 1906—; Elizabeth, Sept. 25, 1907—; Pollie.

6385, Abner J. Schlabach[6], 6382, Shipshewana, Ind., was b. Oct. 12, 1874, and m. Feb. 22, 1894, Magdalena Bontrager, who was b. Apr. 9, 1874, the dau. of Joseph E. and Annie (Miller) Bontrager, of fam. 9134. Anna, Sept. 13, 1896—; Joseph, June 5, 1899—; Fanny, May 19, 1901—; Edward, May 21, 1903—; Polly, Apr. 3, 1905—; Catherine, Feb. 24, 1907—; Abraham, Aug. 17, 1908—; Two d. at birth.

6386, Joseph J. Schlabach[6], 6382, Middlebury, Ind., was b. July 28, 1876, and m. Mar. 24, 1901, Fanny M. Miller. Roman, May 26, 1904—; Daniel, July 30, 1906—; Amanda, Apr. 21, 1908—.

6385. Joseph E. Bontrager, the son of Joseph and Barbara (Yoder) Bontrager. Annie Miller was b. Dec. 25, 1849, in Holmes Co., Ohio, and d. July 22, 1908, the dau. of David Miller.

6387, Abraham A. Troyer[5], 6314, Shipshewana, Ind., at death, was b. June 5, 1846, near Farmerstown, Ohio, d. July 10, 1906, and m. Sarah Eash. He was a minister in the Amish church. Lydia, 5321; Lovina, 6388; Savilla, Sept. 3, 1874—Apr. 29, 1886; Sarah A., 6389; Mattie A., 6390; David A., 6391; Abbie A., 6392; Fanny A., Nov. 27, 1884—; Barbara A., Nov. 17, 1887—.

6388, Lovina Troyer[6], 6387, Middlebury, Ind., was b. Sept. 16, 1872, in Lagrange Co., Ind., and m. Dec. 27, by Rev. A. A. Troyer, John H. Lehman. Amish church. Sarah, Aug. 31, 1896—; Levi, Jan. 15, 1898—; Abby, May 3, 1900—; Daniel, Sept. 5, 1903—; Abraham, Sept. 19, 1905—; Katie, May 22, 1908—.

6389, Sarah A. Troyer[6], 6387, Nappanee, Ind., was b. Dec. 5, 1876, and m Jan. 1, 1903, Valentine D. Yoder, son of Daniel V. and Fanny B. (Miller) Yoder, Nappanee, Ind. James V., Oct. 24, 1903—; Milo V., Jan. 8, 1905—; Fanny V., Sept. 19, 1906—; Perry V., Aug. 6, 1908—.

6390, Mattie A. Troyer[6], 6387, Shipshewana, Ind., was b. Dec. 2, 1878, and m. Feb. 17, 1898, Amos A. Yoder, son of Aaron T. and Mattie (Kauffman) Yoder. Amish church. Milton A., May 12, 1899—; Ezra A., July 25, 1902—; Abraham A., May 19, 1904—; Sarah A., Sept. 30, 1906—.

6391, David A. Troyer[6], 6387, Arthur, Ill., was b. Aug. 29, 1880, at Shipshewana, Ind., and m. Oct. 27, 1904, at Arthur, Ill., by Daniel J. Beachy, Mary D. Yutzy, dau. of Daniel C. and Elizabeth P. (Miller) Yutzy, Arthur, Ill. Amish church.

6392, Abbie A. Troyer[6], 6387, Shipshewana, Ind., was b. May 20, 1882, and m. Jan. 16, 1902, Andrew S. Yoder, son of John and Susan (Kauffman) Yoder. William A., Jan. 27, 1903—; Barbara A., Jan. 5, 1907—.

Sarah, Magdalena, Jonathan, John, Jacob.

6393, Sarah Troyer[5], 6314, Lagrange, Ind., was b. Feb. 11, 1848, and m. Dec. 31, 1871, Jacob Eash who d. Feb. 28, 1907, the son of Joseph Eash, Middlebury, Ind., whose wife was a Schrock. Lydia, 6394; Harry; Fannie; Willie; Alice.

6394, Miss Eash[6], 6393, Lagrange, Ind., was m. to Horace Henry. Two children.

6395, Jonathan A. Troyer[5], 6314, Glenhaven, Wis., was b. Oct. 6, 1849, near Charm, Ohio, and m. July 27, 1873, at Middlebury, Ind., by David Hartman. Amelia Ellen Smith, dau. of Aaron and Sophia (Stumpff) Smith, Central City, Neb. German Baptist church. William Albert, 6396; Elna May, 6397; Jessie Dell, 6398; Ira Alfred, Oct. 5, 1880—; Pearl Etta, 6399; Chancy Anton, Sept. 16, 1885—; Edwin Earl, Sept. 10, 1888—; Charles Raymond, Oct. 7, 1890—; Frances Alba, May 15, 1895—.

6396, William Albert Troyer[6], 6395, Bagley, Wis., was b. June 24, 1874, and m. Dec. 26, 1901, Louisa D. Miller. Bertha F., Feb. 11, 1903—; Alvin J., Jan. 31, 1905—; Viola E., Apr. 19, 1907—; Belva C., Dec. 29, 1908—.

Elna, Jonathan, Magdalena, Jonathan, John, Jacob.

6397, Elna May Troyer[6], 6395, Dunkerton, Iowa, was b. Apr. 7, 1876, and m. (1) Nov. 7, 1892, Eli Mulnix. Wilbert, Sept., 1893—; Edward, Aug., 1899—. M. (2) Wesley Helms, son of Barnum and Lizzie (Barker) Helms, Janesville, Iowa.

6398, Jessie Dell Troyer[6], 6395, Oelwein, Iowa, was b. Oct. 15, 1878, in Elkhart Co., Ind., and m. May 28, 1896, at Independence, Iowa, by Rev. Arthur L. Candee, John L. Campbell, son of Richard and Maryette (Adams) Campbell, Oelwein, Iowa. Edsel A., May 28, 1897—Mar. 9, 1898; Mabel, Sept.

11, 1900—Aug. 16, 1900; Ralph, Apr. 10, 1902—; Floyd, Dec. 2, 1904—; Zelma, Oct. 22, 1907—.

6399, Pearl Etta Troyer[6], 6395, Glenhaven, Wis., was b. Oct. 1, 1883, in Merrick Co., Neb., and m. Dec. 24, 1900, at Waterloo, Iowa, by Rev. J. O. Stevens, D. D., Edward Shillington who was b. in 1870, the son of Thomas and Margaret (Lucas) Shillington, Dunkerton, Iowa. Milburn Edward, Feb. 11, 1902—; Mildred Etta, Feb. 11, 1902—; Rosie Gertrude, Apr. 14, 1903—; Blanche Evia, Apr. 3, 1905—; Lawrence Lloyd, Apr. 18, 1907—Aug. 19, 1908.

Nancy, Jonathan, John, Jacob.

6400, Nancy Hochstetler[4], 6209, Berlin, Ohio, at death, was b. Jan. 14, 1810, in Somerset Co., Pa., d. July 24, 1883, and m. in 1829, Yost Yoder who d. July 26, 1850, the son of Abraham Yoder, son of Christian Yoder, of fam. 3695, note. Amish church. Rachel, 6401; Tena, 6417; Mary, 1536; Elizabeth, 6422; Noah, 6423; Catherine, Sept. 10, 1839—Mar. 2, 1859; Samuel, 6427; Moses F., Apr. 6, 1843—July 2, 1864, enlisted in Co. G, 51 Ohio Vol. Inf., was made corporal, wounded in battle of Kenesaw Mountain, June 20, 1864, and d. in hospital, buried in National cemetery, Chattanooga, Tenn., in grave 11667, section E; Jacob, Apr. 8, 1844—May 22, 1864, served in 1st Ohio Light Artillery and while on the disastrous and fateful campaign up the Red River in La. under Gen. Banks, he fell from the boat and was drowned, while assisting some wounded soldiers; Anna, 6428; Yost, 6432. M. (2) in 1854, Tobias D. Miller of fam. 9157. Aaron T., 6434.

6401, Rachel Yoder[5], 6400, Hubbard, Oregon, was b. Aug. 16, 1830, in Holmes Co., Ohio, and m. Nov. 30, 1851, in the same county, Bishop Jonas J. Kauffman who d. July 13, 1907, the son of Jacob and Anna (Plank) Kauffman, Iowa City, Iowa. Amish church. Daniel, 6402; Lydia, 2985; Elizabeth, 5170; Gertrude, 6407; Anna, 6410; Delila, 4489; Rachel, 6413; Jonas, July 13, 1865—; Rebecca, 6414; Samuel, 6415; Jacob N., 6416; Tena, 5297.

Daniel, Rachel, Nancy, Jonathan, John, Jacob.
Susanna, Katie, Jonathan, Henry, John, Jacob.

6402, Daniel Kauffman[6], 6401, Hubbard, Oregon, and Susanna Yoder[6], 4807, were m. Jan. 18, 1874, near Arthur, Ill., by Bishop J. J. Kauffman. He was b. Oct. 19, 1852, and she Oct. 24, 1850, at Summit Mills, Pa. Gnagey Gen. Fam. 329, 322. Amish church. Amanda, 6403; Amos, 6404; Daniel, Dec. 12, 1881—; Noah, 6405; Ida, 6406; Katherine, July 12, 1875—Jan. 22, 1876; David, July 2, 1885—Nov. 6, 1885; Emma, July 13, 1880—Apr. 20, 1890.

6403, Amanda Kauffman[7], 6402, Woodburn, Oregon, was b. Dec. 13, 1876, in Ill., and m. Jan. 25, 1900, near Hubbard, Oregon, by Bishop A. P. Troyer, Daniel Roth, son of Joseph and Mary (Egli) Roth, Woodburn, Oregon. Amish church, in which her husband is deacon. Mary Susanna, Dec. 2, 1900—; Joel Daniel, Dec. 2, 1900—; Noah Joseph, Sept. 28, 1902—; Esther Rachel, Nov. 20, 1903—; Sarah Amanda, Aug. 15, 1905—; Uriah Amos, Jan. 27, 1907—.

6404, Amos Kauffman[7], 6402, Aurora, Oregon, was b. Aug. 2, 1878, and m. Oct. 1, 1899, at Zion Church, by A. P. Troyer, Delila Miller. Samuel Melvin, June 18, 1900—; Laurence Reuben, Aug. 17, 1902—; Harley Amos, Jan. 9, 1905—; Roy Menno, Apr. 4, 1907—; Marion Earl, Feb. 11, 1909—.

6405, Noah Kauffman[7], 6402, Delavan, Ill., was b. Apr. 20, 1883, at Hubbard, Oregon, and m. Sept. 8, 1907, at Minier, Ill., by Bishop J. C. Birky, Kate Egli, dau. of Joseph and Mary (Birky) Egli, Minier, Ill. Amish church.

6399. Thomas Shillington was b. in Dunganon, Ireland, and d. at Dunkerton, Iowa, aged 101 years.

6406, Ida Kauffman[7], 6402, Hubbard, Oregon, was b. Nov. 18, 1887, at Hubbard, Oregon, and m. Oct. 14, 1906, at Hubbard, Oregon, by Bishop A. P. Troyer, Jacob Egli, son of John and Lena (Rich) Egli, Hubbard, Oregon. Amish church. Ira Miles, Aug. 9, 1907—.

6407, Gertrude Kauffman[6], 6401, Arthur, Ill., was b. Nov. 13, 1858, in Johnson Co., Iowa, and m. (1) Feb. 7, 1875, by Bishop J. J. Kauffman, Yost M. Yoder, who was b. June 6, 1851, and d. Mar. 2, 1893, from a fall from wagon, the son of Moses and Elizabeth (Miller) Yoder, Arthur, Ill., at death. Amish church. Amelia, 4959; Barbara, 6408; Anna, 4472; Elizabeth, Sept. 17, 1881—; Jonas, Nov. 14, 1883—; David, 6409; Joseph, Oct. 5, 1887—; Eliza, Mar. 12, 1890—. M. (2) Thanksgiving day, Nov. 25, 1897, Marx Jess who was b. Aug. 8, 1867. Levi, Dec. 5, 1898—.

6408, Barbara Yoder[7], 6407, Arthur, Ill., at death, was b. Aug. 26, 1877, d. Mar. 11, 1907, and m. Oct. 22, 1897, Moses L. Yoder. Anna, Mar. 10, 1899—Mar. 12, 1901; Tobias, Jan. 4, 1902—; Daniel, Apr. 18, 1906—.

David, Gertrude, Rachel, Nancy, Jonathan, John, Jacob.
Mattie, Joseph, Daniel, Elizabeth, Frany, John, Jacob.

6409, David Y. Yoder[7], 6407, Arthur, Ill., and Mattie Schrock[7], 3000, were m. Dec. 6, 1906. He was b. Sept. 3, 1885, and she Dec. 19, 1886. Anna, Aug. 31, 1907—; Levi, May 22, 1909—.

6410, Anna Kauffman[6], 6401, Arthur, Ill., at death, was b. Sept. 25, 1859, in Johnson Co., Iowa, d. May 25, 1903, and m. Apr. 14, 1879, near Arthur, Ill., David K. Beiler, now of Dodge City, Kansas. Samuel D., 6411; Jonas K., Oct. 23, 1881—; Jemima, 5232; Benjamin H., July 10, 1885—; Jacob L., 6412; John A., Jan. 12, 1890—; Katie, Nov. 12, 1892—; Delila, Mar. 4, 1894—; Mary, Sept. 28, 1897—.

Samuel, Anna, Rachel, Nancy, Jonathan, John, Jacob.
Sarah, Daniel, Eli, Elizabeth, Henry, John, Jacob.

6411, Samuel D. Beiler[7], 6410, Hutchinson, Kansas, and Sarah Mast[7], 5170, were m. Feb. 11, 1909. He was b. Apr. 23, 1879, and she Jan. 11, 1886. Amish church.

6412, Jacob L. Beiler[7], 6410, Arthur, Ill., was b. Nov. 24, 1889, and m. Oct. 29, 1906, Lydia Yoder.

6413, Rachel Kauffman[6], 6401, Barlow, N. D., was b. May 16, 1863, and m. Daniel Beer, son of Daniel Beer and Catherine Hostetler, of fam. 1399, note. Noah; Katie; Anna.

6414, Rebecca Kauffman[6], 6401, Aurora, Oregon, was b. Sept. 8, 1867, and m. Jan. 8, 1893, by Rev. Jonas Kauffman, Henry H. Deetz, son of Jacob Deetz who d. in 1900, at Saltillo, Ohio, and Matilda Ziets who d. in 1872. Amish church. William Elmer, Mar. 24, 1894—; Vernie Van Buren, Mar. 14, 1895—July 27, 1902; Alvie Jacob, June 23, 1896—; Edwin Henry, Apr. 14, 1898—; Jonas Leroy, Mar. 28, 1900—; Rachel Matilda, Nov. 5, 1903—; Calvin Jess, July 27, 1906—.

6415, Samuel J. Kauffman[6], 6401, Hubbard, Oregon, was b. Sept. 24, 1869, and m. Sept. 24, 1896, Emma Roth. Vinnie Catherine, Nov. 26, 1897—; Ramond Samuel, June 14, 1901—; Lester William, Apr. 21, 1906—.

6416, Jacob N. Kauffman[6], 6401, Hubbard, Oregon, was b. July 10, 1872, at Arcola, Ill., and m. Jan. 20, 1896, at Needy, Oregon, by J. D. Ritter, J. P., Nora Ruth Rich, dau. of A. H. and Sophronia (Thompson) Rich. Machinist, bicycle repairer and engineer. Mail carrier. Vera Ellen, Sept. 23, 1897—; Rena Rachel, Mar. 7, 1900—.

6417, Tena Yoder[5], 6400, Wayland, Iowa, was b. Sept. 10, 1832, at Berlin, Ohio, and m. (1) Oct. 23, 1853, at Berlin, Ohio, by Rev. Moses Miller, Jonas Beight who d. aged 44 years, 10 months, 7 days, the son of Christian and Sarah S. (Zook) Beight, Smithville, Ohio. Amish church. Moses, 6418; David, Sept. 19, 1856—dead; Menno, 6419; Rufus, Mar. 24, 1860—dead; Samuel, Dec. 8, 1863—dead; Tena, Aug. 7, 1865—. M. (2) Sept. 30, 1866, at Crawfordsville, Iowa, by Rev. Benjamin Eicho, Peter Beckler, b. in Nanchck, Germany, and d. Aug., 1892. Lizzie N., 6420; John, Sept. 17, 1868—dead; Emma C., 6421.

6418, Moses W. Beights[6], 6417, Alta, Iowa, was b. Sept. 9, 1854, in Holmes Co., Ohio, and m. Mar. 12, 1879, in Henry Co., Iowa, Mary Jane Morrow, dau. of Tillman and Rebecca (Alender) Morrow, Swedesburg, Iowa. Painter. Methodist church.

6419, Menno Beights[6], 6417, Trenton, Iowa, was b. Mar. 22, 1878, and m. (1) Dec. 31, 1887, at Berlin, Ontario, Lizzie Lake. Infant, d. in infancy; Elsie, d. Mar. 8, 1904. M. (2) Anna Allender.

6420, Lizzie Becker[6], 6417, Wayland, Iowa, was b. Oct. 4, 1867, in Washington Co., Iowa, and m. Sept. 23, 1897, at Wayland, Iowa, by Rev. H. G. Allebach, Benjamin Koebel, son of Jacob and Catherine (Gerige) Koebel, Wayland, Iowa. Amish church. Lovina C., Nov. 20, 1898—; Walter, Oct. 2, 1904—.

6421, Emma C. Beckler[6], 6417, Wayland, Iowa, was b. June 18, 1870, in Henry Co., Iowa, and m. Jan. 4, 1892, in the same county, by Rev. Benjamin Eicher, Samuel Wenger, son of Christian and Elizabeth (Goldsmith) Wenger, Wayland, Iowa. Mennonite church. Ezra C., Nov. 11, 1892—; Blanche Lenore, Mar. 10, 1907—.

6422, Elizabeth Yoder[5], 6400, Berlin, Ohio, was b. Sept. 16, 1835, at Berlin, Ohio, and m. Oct. 27, 1857, Moses T. Miller, of fam. 9157, familiarly known as "Yankee Mose," who was b. Sept. 4, 1826. Amish church. They have no children, but have raised the following: John F. Miller, b. Mar. 1, 1862, m. Aug., 1885, Lizzie Treater, Cleveland, Ohio; Emma C. Miller, b. Sept. 1, 1867, m. David M. Hochstetler, of fam. 5456; Etta Drushel, of fam. 6428; Effie Drushel, of fam. 6428; Mary Nickolas, b. Sept. 1, 1885—.

6423, Noah Webster Yoder[5], 6400, Shanesville, Ohio, at death, was b. Oct. 10, 1837, near Berlin, Ohio, d. by drowning Mar. 7, 1877, and m. in 1861, Catherine Zincon, who lost her life in the K. P. Hall disaster, Dec. 31, 1881. She d. Jan. 6, 1882, and one of her sons was burned to death in her arms. He was a physician. Ellsworth, Oct. 3, 1864—Nov. 5, 1864; Minnie De, 6424; Mildred Mary, Oct. 11, 1866—; Leonidas Mac, Feb. 9, 1868—Feb. 27, 1875; Mila, 6425; Virgilia, 6426; Miltiades, Dec. 5, 1874—Dec. 31, 1881.

6423. "He educated himself, taught school, studied medicine and practiced till the war of 1861, when he entered the army as Lieut. of Co. G 51 Ohio Vol. Inf. He was engaged in many skirmishes and battles in Kentucky and Tennessee. At the battle of Stone River through some mistaken order of his superior officers his regiment was ordered to advance over the brow of the hill and hold the position at all hazards. The rebels advanced in solid mass and cut the regiment all to pieces. He was in command and refused to retreat against orders and was hit first by a large musket ball, which entered in front of the breast, fractured the left collar bone and came out at the back near the spine. A branch of the large artery which leads from the heart to the head was severed and the blood spurted at every pulsation. His knowledge of surgery taught him how to stop the blood which saved his life. His comrades against his earnest protest refused to abandon him on the field. In the midst of the hail of bullets and cannon balls they picked him up but were

6424, Minnie De Yoder[6], 6423, Galena, Kansas, was b. Sept. 6, 1865, and m. Nov. 7, 1886, Osman Ellsworth Allen. Lloyd E., Jan. 27, 1888—; Irene Mildred, Nov. 6, 1890—; William C., June 6, 1892—; Gerald Harvey, May 19, 1897—; Donald Yoder, May 19, 1897—.

6425, Mila Yoder[5], 6423, Galena, Kansas, was b. Feb. 10, 1870, at Berlin, Ohio, attended Wooster University and Oberlin College 1886-89, and m. Oct. 23, 1894, at Joplin, Mo., Charles Lewden Sawyer, son of Thomas Lewden Sawyer, deceased, of Galena, Kansas, and Martha Drew, of Stallbridge, England. Episcopalian church. Max Yoder, Nov. 1, 1895—.

6426, Virgilia Yoder[6], 6423, Webb City, Mo., was b. May 23, 1871, and m. Nov. 23, 1893, William Henry Self, son of Jasper and Mary Ann (Murphy) Self, Webb City, Mo. Episcopal church. Yoder Eugene, Aug. 6, 1900—; William Henry, Dec. 27, 1905—.

6427, Samuel S. Yoder[5], 6400, Washington, D. C., was b. Aug. 16, 1841, near New Bedford, Ohio, studied at Michigan University 1867-8, and m. Oct. 6, 1870, at Berlin, Ohio, by Rev. A. S. Milholand, Minerva Maxwell, dau. of Abner and Matilda (Boyd) Maxwell, Berlin, Ohio. Resided at Bluffton, Ohio, 1869-81, Lima, Ohio, 1881-6, Washington, 1886—. Trustee Methodist church. Served as Second Lieutenant Co. K 178 Ohio Vol. Inf. and mustered out July 4, 1865, at Charlotte, N. C. He practiced medicine at Bluffton, Ohio, and served as mayor of Bluffton. He studied law and was elected Probate Judge of Allen Co., Ohio, in 1881, and before his term expired was elected to the 50th congress of the United States; was reëlected in 1886 by nearly 8000 majority. Served on the committee on Military, Invalid Pension and

---

shot down one after another until at last Mr. John Hall, of Berlin, Ohio, a powerful man who had been drafted and joined the regiment only a few days before picked him up bodily and set him against a stump with his face towards the rebels. While he was being carried in this manner a ball fractured his left leg below the knee. The enemy charged past him and nothing but the stump against which he leaned kept him from being crushed to death. A rebel officer who was in the rear of the advancing charge was attracted by his groans and upon looking at him was struck with the fine intellectual face. Noah had a remarkable, kind and striking appearance. The officer stooped down and spoke some kind words to him calling him "Pawdner," and inquired what he could do for him. The only reply that Noah could make was, "Water! For God's sake give me some water!" His thirst was caused by the loss of blood. No one that has not experienced this feeling can realize it. The officer slipped the strap of his canteen over his head, went to the river which was some distance away, brought it back and Noah was no time in draining it dry. The officer said, "I must join my command and can do nothing more for you." Noah said, "Go! God bless you." The rebels were soon driven back past Noah and as fate would have it formed their lines of battle just beyond him which left him about midway between the two firing lines and there for nine terrible hours he lay, the bullets and cannon balls from both sides passed over, round and by him. He was hit eight times. The end of his finger was cut off, the breast bone was hit, a ball passed across his bowels and in fact he was shot all to pieces. This battle was fought Jan. 2, 1863, and yet Noah lived to raise a family of children and do much good in the practice of medicine in the Shanesville community. He lived through all this to be upset from his carriage, in what might be called a mud run, and drowned while on his way to relieve a suffering patient. When his untimely and tragic death occurred there was mourning in every household, mothers went about their work sobbing and children wept at the mention of his name. Winter snows may fall and cover his grave, but his memory will ever remain green in the hearts of those who knew him best. His heroism, patriotic devotion to his country ,and the great good he did to his people will be told from generation to generation."

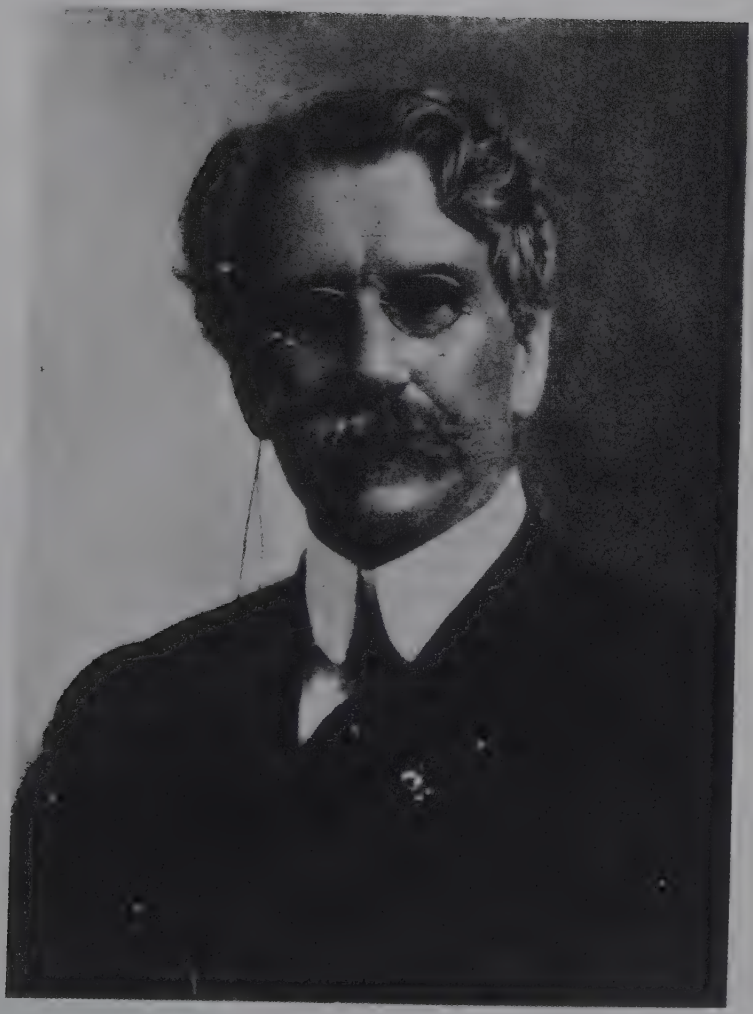

Hon. Samuel S. Yoder. 6427

Indian Depredations claims. He was a member and had charge of the National Congressional Committee Headquarters in 1888. He served as Sergeant at Arms of the 52nd congress. He was also a disbursing officer of the U. S. treasury, paying out over $3,000,000 to the congressmen as their salaries. He was chosen commander-in-chief of Union Veterans Union of the United States, and as such officer at Boston, Mass., in 1893, received many social and official honors. He is now a dealer in real estate and Vice President of an electric railway. Infant, Feb. 4, 1872—Feb. 6, 1872; Leon M., Nov. 1, 1873—Apr. 6, 1874; Early D., Feb. 19, 1875—; Effie Ada, Aug. 15, 1878—; Samuel S., Feb. 9, 1886—.

6428, Anna Yoder[5], 6400, Berlin, Ohio, at death, was b. July 16, 1846, near New Bedford, Ohio, d. May 29, 1879, and m. in 1867, Andrew Drushell, who d. Apr. 24, 1874, at Adair, Iowa. Amish church. Etta, 6429; Effie, 6431.

6429, Etta Drushell[6], 6428, Berlin, Ohio, at death, was b. Nov. 22, 1868, d. July 19, 1892, and m. Dec. 25, 1887, John Beachy. Amish church. Maggie, 6430; Andrew, Mar. 8, 1890—.

6430, Maggie Beachy[7], 6429, Wellman, Iowa, was b. June 21, 1888, and m. Levi Miller. Chester, July 23, 1908—; Etta W., Apr. 11, 1910—.

6431, Effie Drushell[6], 6428, Fredericksburg, Ohio, was b. Feb. 21, 1870, and m. July 3, 1890, Fred Snyder, b. Nov. 9, 1864. Etta, Apr. 5, 1891—; May, July 20, 1894—; Erma, Mar. 16, 1896—; William Lloyd, June 2, 1898—; Bertha, June 17, 1901—; Paul, Apr. 9, 1904—.

6432, Jocelyn Z. Yoder[5], 6400, Washington, D. C., was b. Sept. 15, 1848, in Holmes Co., Ohio, and m. Sept. 15, 1872, at Neosho, Mo., by Rev. J. Wesley Johnson, Phebe Ellen Tallman, dau. of Rev. Daniel H. Tallman who d. Jan. 12, 1892, at Galena, Kansas, and Matilda J. Jeffries who d. Nov. 15, 1906, at Jasper, Mo. Clerk and merchant. Law clerk in U. S. land office, cashier in House of Representatives. Insurance. President of school board. Steward, trustee and S. S. supt. in Methodist church. Bessie L., May 14, 1874—; Bertha A., May 30, 1876—; Marion E., 6433; Melvia E., July 22, 1881—; Jocelyn Paul, Jan. 14, 1884—; Florence E., Aug. 6, 1888—.

6433, Marion Eleanor Yoder[6], 6432, Washington, D. C., was b. July 26, 1879, and m. Oct. 10, 1905, Frederick James Brunner, son of Edward H. and Mary Ann (Werkheiser) Brunner, Washington, D. C. Natives of Bethlehem, Pa.

6434, Dr. Aaron T. Miller[5], 6400, Shanesville, Ohio, at death, was b. Apr. 9, 1855, at Berlin, Ohio, d. Aug. 8, 1908, graduated from the Cincinnati college of medicine and surgery, 1878-9. He m. July 16, 1878, at Mt. Eaton, Ohio, Mary C. Schott, dau. of Michael and Minnie (Fischer) Schott, Shanesville, Ohio. Physician and surgeon. Deacon and elder in Reformed church. Irma, July 5, 1882—; Carl E., Feb. 21, 1888—; Galen, Apr. 25, 1895—.

Elizabeth, Jonathan, John, Jacob.

6435, Elizabeth Hochstedtler[4], 6209, Greentown, Ind., at death, was b. Oct. 25, 1813, d. Apr. 21, 1878, and m. Nov. 10, 1839, at the residence of John Kendall, in Holmes Co., Ohio, by Eli Hochstedtler, J. P., Joseph Kendall who was b. May, 1815, and d. Jan. 26, 1892, the son of Peter Kendall. John J., 6436; Christian J., 6446; Emanuel J., 6454; David, Apr. 7, 1845—Jan. 7, 1846; Mary, 6456; Catherine, 6463; Simon, 6466; Joseph J., 6468; Amos, 6475; Elizabeth, 2699.

6435. The birth of Elizabeth Hochstetler, as given above, is taken from her own family Bible. The Bible of her father gives her birth as Oct. 27, 1813.

6430, John J. Kendall[5], 6435, Greentown, Ind., at death, was b. Sept. 6, 1840, d. Apr. 8, 1907, and m. (1) Catherine Hershberger. Nathaniel, 6437; Joseph, 6438; Ezra, 6441; Riley, 6442; Mary, 6443; Lydia, 6444; Fanny, 6445. M. (2) Dec. 26, 1906, Alice Smith.

6437, Nathan Kendall[6], 6436, Greentown, Ind., was b. May 10, 1864, and m. Dec. 17, 1885, Martha Catherine Gerhart. Etta May, 6484; Vern Emery, Dec. 9, 1887—; Dessie Pearl, June 26, 1890—; Russell James, May 7, 1893—; Virgil Ray, Apr. 27, 1895—; Sylvia Edith, Nov. 21, 1902—; Charles Marvin, Nov. 3, 1907—; Eva Ellen, Feb., 1909—.

6438, Joseph H. Kendall[6], 6436, Greentown, Ind., was b. Apr. 17, 1868, and m. Nov. 7, 1886, Annie Mast who was b. June 24, 1868. Church of the Brethren. Earl M., 6439; Clara, 6440; Nancy, June 15, 1891—; John, Feb. 11, 1893—; Oscar, Mar. 7, 1894—; Teddy, July 28, 1895—Dec. 16, 1896; Harry Apr. 22, 1897—.

6439, Earl M. Kendall[7], 6438, Greentown, Ind., was b. Dec. 22, 1888, and m. Jan. 30, 1909, Mary B. Lorenz, dau. of Peter and Mary B. (Caylor) Lorenz, Greentown, Ind. German Baptist church. Anna B., Aug. 23, 1910—.

6440, Clara Kendall[7], 6438, Greentown, Ind., was b. Aug. 14, 1889, and m. Sept. 7, 1907, Peter E. Lorenz, son of Peter and Mary (Caylor) Lorenz, Greentown, Ind. Church of the Brethren. Raymond, June 6, 1908—.

6441, Ezra J. Kendall[6], 6436, Greentown, Ind., was b. Nov. 6, 1872, and m. Jan. 25, 1896, Sadie Mast, who was b. July 27, 1875, the dau. of David D. and Nancy (Livengood) Mast. Progressive Brethren church. Laura May, Oct. 13, 1896—; Ralph Sanford, Aug. 19, 1898—; Martha Beulah, Sept. 8, 1903—.

6442, Riley J. Kendall[6], 6436, Greentown, Ind., m. Maud Zerbe. Harold L., deceased; Orville Paul; Vera Iona, Apr. 23, 1910—.

6443, Mary Kendall[7], 6436, Greentown Ind., m. Charles Gerhart. Fannie H.; Gertie V.; Trudy, deceased; Robert P., deceased.

6444, Lydia Kendall[6], 6436, Greentown, Ind., m. (1) James Strebin. Mary E., deceased; Merlie; Esther. M. (2) Albert Lantz. Dorethy, deceased.

6445, Fanny Kendall[6], 6436, Greentown, Ind., m. Charles Kessler. Olive; Mabel; Gertie; Leroy; Nathan.

Christian, Elizabeth, Jonathan, John, Jacob.
Anna, Sarah, Elizabeth, Frany, John, Jacob.

6446, Christian J. Kendall[5], 6435, Kokomo, Ind., and Anna Yoder[6], 2944, were m. Dec. 21, 1862, by Rev. John Shively. He was b. Oct. 28, 1841. She was b. Aug. 9, 1845, and d. Dec. 10, 1893. Carpenter and farmer. German Baptist church. George Alvin, 6447; Sarah Elizabeth, Mar. 6, 1866—Mar. 2, 1867; Lucinda Ellen, 6448; John Wesley, 6449; Levi Henry, 6450; William Harvey, 6451; Louis Abraham, Mar. 29, 1877—Apr. 21, 1897; Charles Edward, Jan. 10, 1880—Apr. 1, 1880; Milton Ithamer, Mar. 2, 1881—Jan. 4, 1884; Mary Etta, 6452; Joseph Stanley, 6453.

6447, George A. Kendall[6], 6446, Converse, Ind., was b. Jan. 14, 1864, near Waupecong, Ind., and m. Apr. 14, 1887, near Kokomo, Ind., by Rev. George Raderer, Rosa Grau, dau. of John and Rosa (Kauffman) Grau, Kokomo, Ind. Elder, trustee and treasurer in Disciple church. Odella May, Jan. 22, 1888—; Harry Wilbur, Jan. 17, 1890—Aug. 5, 1890; Maud Marie, Nov. 13, 1891—; Esther Victoria, Sept. 27, 1894—.

6448, Lucinda Kendall[6], 6446, Converse, Ind., was b. Jan. 22, 1868, in Miami Co., Ind., and m. Apr. 17, 1887, near Kokomo, Ind., by Rev. George Roederer, Charles Burgener, son of John Burgener who d. Jan., 1896, at Bremen, Ind. and Christina Shaffer. Methodist church. Florence Effie, Nov. 7, 1888—Dec. 3, 1888; Herbert Owen, Apr. 26, 1890—; Austin Ray, Oct. 31, 1892—; Guy Wesley, Apr. 5, 1897—.

6449, John Wesley Kendall[6], 6446, Middletown, Ind., was b. Aug. 14, 1870, near Waupecong, Ind., and m. June 24, 1908, at St. Bernice, Ind., by Rev. F. D. Pugh, Agnes Bernice Lonsdale, dau. of Dr. T. N. and Alice (Rothwell) Lonsdale, St. Bernice. Ind. He graduated from the Indiana State Normal, 1900. Supt. of schools. Mary Virginia, Mar. 21, 1909—.

6450, Levi Henry Kendall[6], 6446, Kokomo, Ind., at death, was b. Feb. 3, 1873, d. May 1, 1897, and m. Cora Fry. Child, d. at one or two years.

6451, William Harvey Kendall[6], 6446, Kokomo, Ind., was b. Feb. 18, 1875, and m. Feb. 27, 1898, at Kokomo, Ind., by Rev. R. L. Wilcock, Cora D. Templin, dau. of William T. and Cerina Florence (McQuiston) Templin, Kokomo, Ind. Infant son, d. Dec. 9, 1899; Elsie Fern, Aug. 7, 1901—; Merle Marie, June 22, 1903—; Lewis Ren, Oct. 19, 1907—.

6452, Mary Etta Kendall[6], 6446, Waukesha, Wis., was b. Jan. 19, 1884, near Kokomo, Ind., and m. Dec. 8, 1900, at Kokomo, Ind., by Rev. Rachel Middleton, Charles H. Byrd, son of Eli and Ella (Swisher) Byrd, Buckley, Ill. Metropolitan Holiness church.

6453, Joseph Stanley Kendall[6], 6446, Kokomo, Ind., was b. Sept. 3, 1887, near Kokomo, Ind., and m. Oct. 21, 1907, at Tipton, Ind., by Rev. Charles F. E. Eddy, Anna May Salsbery, dau. of Stephen A. and Laura Belle (Rayle) Salsbery. Windfall, Ind. Christian church. Kenneth Stephen, Oct. 13, 1908—.

Emanuel, Elizabeth, Jonathan, John, Jacob.
Elizabeth, Zachariah, John, John, John, Jacob.

6454, Emanuel Kendall[5], 6435, Bunker Hill, Ind., at death, and Elizabeth Hochstetler[6], 2046, were m. June 7, 1862, near Waupecong, Ind. He was b. Feb. 18, 1843, and d. Feb. 2, 1882. She was b. Jan. 7, 1840, in Holmes Co., Ohio. William Henry, Aug. 8, 1863—; Alma Kezia, 6455; Delaskie Allen, June 12, 1869—.

6455, Alma Kezia Kendall[6], 6454, Fairview, Oklahoma, was b. June 27, 1866, and m. Aug. 31, 1882, John Myers. Lewis, Apr. 5, 1883—Aug. 3, 1899; Alice, Dec. 29, 1885—; Bessie, Dec. 9, 1887—; Russell, Feb. 26, 1890—; Milburn, July 2, 1892—; Raymond, Apr. 25, 1895—. M. (2) Albert Publetz.

6456, Mary Kendall[5], 6435, Waupecong, Ind., at death, was b. Apr. 7, 1845, d. Mar. 5, 1867, and m. Adam Troyer. Matilda, 6457; Mary, 6460.

6457, Matilda Ann Troyer[6], 6456, Milton, Oregon, was b. Oct. 5, 1864, in Howard Co., Ind., and m. Aug. 21, 1881, at Pomeroy, Wash., by Rev. Hoskins, William W. Bridgewater, son of Thomas and Louvina (Elkins) Bridgewater. Christian church. Thomas Guy, July 1, 1882—; Ethel, 6458; Maude, 6459; May, Aug. 1, 1892—; Ray Earl, Oct. 17, 1894—; Lawrence, Dec. 14, 1898—; Lloyd Elford, Nov. 17, 1902—; Ina Agnes, Jan. 12, 1905—.

6458, Ethel Bridgewater[7], 6457, Milton, Oregon, was b. Aug. 1, 1885, and m. Marion Butts. Elsie, July 23, 1906—; Hattie, Feb. 17, 1908—; Nina, June 30, 1909—.

6448. John Burgener was b. Nov. 22, 1822, in Grinelwald, Canton Bern, Switzerland, and came to America with his parents when twelve years old. The family settled in Stark Co., Ohio. In 1847 he moved to Marshall Co., Ind., where he d.

6459, Maude Bridgewater[7], 6457, Milton, Wash., was b. Nov. 3, 1887, and m. June 29, 1910, Norman McCracken.

6460, Mary Troyer[6], 6456, Palouse, Wash., at death, was b. Feb. 21, 1865, d. Mar. 19, 1897, and m. John Schmidt. Ina, 6461; Elma, 6462; Frederick, Palouse, Wash.

6461, Ina Schmidt[7], 6460, Spokane, Wash., was b. Nov. 29, 1881, and m. June 7, 1905, Henry Warren Axtell, son of Hervey Augustus and Ellen Eunice (Hicks) Axtell, Avon, Idaho. Christian church. Donald Hervey, Mar. 31, 1906—.

6462, Elma Schmidt[7], 6460, Waitsburg, Wash., was b. June 7, 1889, and m. Oct. 14, 1908, Cecil Earl Matthews. Christian church.

6463, Catherine Kendall[5], 6435, Greentown, Ind., was b. Nov. 15, 1846, and m. Feb. 15, 1863, Levi Smoker, son of Christian and Lydia (Lantz) Smoker. Church of the Brethren. Angeline, 6464; Josephine, Mar. 9, 1867—; Horatio, Apr. 11, 1868—Feb. 4, 1901; Eli Emanuel, Dec. 12, 1869—June 2, 1898; Joseph, June 30, 1873—; Lydia, 6465.

6464, Angeline Smoker[6], 6463, McGrawsville, Ind., was b. Mar. 25, 1865, and m. James Kauffman.

6465, Lydia Smoker[6], 6463, Greentown, Ind., was b. June 13, 1878, and m. Feb. 28, 1903, Arthur Clingenpeel, son of John and Lovina (Zook) Clingenpeel, Bennetts Switch, Ind. Church of the Brethren. Lela Voneda, Mar. 26, 1904—; Ermon Eldon, Sept. 2, 1905—; Lauren Adrian, Dec. 9, 1909—.

6466, Simon Kendall[5], 6435, Waupecong, Ind., at death, was b. June 10, 1849, d. Mar. 12, 1872, and was m. to Caroline Schrock. Emma, 1689; Simon, 6467.

6467, Simon Kendall[6], 6466, Young America, Ind., was b. Dec. 21, 1872, and m. Aug. 19, 1895, Emma L. Dawson. Maurice, July 19, 1897—; Marguerite, Nov. 1, 1898—; Dallas, Sept. 2, 1900—; Donald, Apr. 18, 1902—; William, Dec. 27, 1904—; Anson, May 10, 1906—.

6468, Joseph J. Kendall[5], 6435, Converse, Ind., was b. July 13, 1850, and m. Nov. 21, 1869, Lydia Foust, dau. of Eli and Rebecca (Shaffer) Foust. Brethren church. Monroe, 6469; Eli, 6470; Ellen, 6471; Ida, 6472; Lewis, 6473; Milton, 6474.

6469, Monroe Kendall[6], 6468, Marion, Ind., was b. Mar. 12, 1872, and m. Dec. 24, 1894, Julia A. Cole. Ruth Adren, Aug. 31, 1896—; Inda Ethel, Oct. 14, 1899—; Walter Scott, Jan. 30, 1905—.

6470, Eli Kendall[6], 6468, Converse, Ind., was b. Aug. 25, 1874, and m. Nov. 3, 1896, Nora Cate, dau. of Clarkson L. and Mary Alice (Bullen) Cate, Greentown, Ind. Paul Jennings, Sept. 14, 1900—.

6471, Laura Ellen Kendall[6], 6468, Converse, Ind., was b. Aug. 24, 1877, in Howard Co., Ind., and m. Mar. 5, 1899, at Plevna, Ind., by Rev. J. W. Williams, John A. Cole, son of Peter V. and Nancy Jane (Cate) Cole, Sycamore, Ind. Methodist church.

6472, Ida Kendall[6], 6468, Kokomo, Ind., was b. Aug. 24, 1881, and m. Aug. 5, 1896, Alva Kessler. Roscoe Virgil; Russel H.

6473, Lewis Kendall[6], 6468, Liberty, Kansas, was b. Feb. 11, 1884, and m. Nov. 19, 1903, Iba Belle Wright, dau. of Isaac Monroe and Elvira Elizabeth (Abbott) Wright, Coffeyville, Kansas. Crystal Belle, Nov. 28, 1904—; Thelma Irene, July 23, 1906—; Norman B., Apr. 6, 1908—.

6474, Milton Edwin Kendall[6], 6468, Converse, Ind., was b. Jan. 29, 1886.

and m. Aug. 20, 1904, Georgia Alta Burke who was b. Dec. 13, 1883, the dau. of Joseph Burke, deceased, and Carrie E. Newton, Converse, Ind. Alton J., June 17, 1905—; Charles Emerson, July 20, 1907—.

6475, Amos Kendall[5], 6435, Bennetts Switch, Ind., was b. Aug. 31, 1852, and m. (1) July 26, 1878, Eliza Jane Lockridge who d. Apr. 26, 1885, dau. of Joshua and Catherine Lockridge, Sims, Ind. Minister in Church of the Brethren. Sherman, 6476; Joseph M., 6477; Bailess Fred, 6478. M. (2) Jan. 6, 1886, Jane Ogan, dau. of Samuel and Margaret Ogan, Somerset, Ind. Mazie O., 6479; Hazel M., 6480; Samuel C., Dec. 27, 1895—.

6476, Sherman Kendall[6], 6475, Bennetts Switch, Ind., was b. Aug. 13, 1878, and m. Apr. 27, 1897, Cora May Strebin, dau. of Fred H. and Sarah E. (Kessler) Strebin, McGrawsville, Ind. Church of the Brethren. Ruth A., May 12, 1898—; Ethel M., Oct. 8, 1900—; Claude Kenneth, d. in infancy; Maude Myra, d. in infancy; Ada Pearl, Jan. 29, 1908—.

Joseph, Amos, Elizabeth, Jonathan, John, Jacob.
Abraham, Elizabeth, David,
Paulina, Silas, John, Jacob.
Veronica, Abraham, John,

6477, Joseph M. Kendall[6], 6475, McGrawsville, Ind., and Paulina Gerber[7], 4431, were m. Nov. 2, 1901, at the home of the bride, by W. S. Tony. He was b. May 11, 1881, and she Apr. 12, 1881. Church of the Brethren. Leo V., Sept. 16, 1902—; Henderson V.

6478, Bailess Fred Kendall[6], 6475, Greentown, Ind., was b. Apr. 11, 1885, and m. Mar. 27, 1909, Martha Lavina Clingenpeel, who was b. Apr. 6, 1886, the dau. of John Emanuel and Lavina (Zook) Clingenpeel, Bennetts Switch, Ind. Church of the Brethren.

6479, Mazie O. Kendall[6], 6475, North Grove, Ind., was b. Dec. 13, 1886, and m. Jan. 27, 1906, Emanuel Troyer, son of John and Caroline (Schrock) Troyer, Kokomo, Ind., of fam. 6223, note. Church of the Brethren. Lethia Elnora, Nov. 30, 1906—; Florence, Mar. 30, 1909—.

6480, Hazel M. Kendall[6], 6475, Greentown, Ind., was b. June 18, 1892, and m. Jacob King.

Emanuel, Jonathan, John, Jacob.
Susan, John, John, John, Jacob.

6481, Emanuel Hochstedler[4], 6209, Waupecong, Ind., at death, and Susanna Hochstetler[5], 1934, were m. He was b. Apr. 20, 1816, and d. May 14, 1880, and she was b. Apr. 18, 1817, and d. Aug. 17, 1874. Amish church. Lydia, 6482; Mary, 6490; John, 6491; Elizabeth, Sept. 14, 1841—d. single; Joseph, Apr. 24, 1843—d. single; Catherine, 3032; Cornelius, 6496; David, May 13. 1849—Dec. 28, 1866; Emanuel, 6501; Benjamin, 6507.

6482, Lydia Hochstedler[5], 6481, North Grove, Ind., at death, was b. Jan., 1837, and m. Benjamin Hershberger. Susan, 5691; Catherine, 6483; Denah, 6486; Lydia, 6487; Benjamin, 6489.

6483, Catherine Hershberger[6], 6482, Waupecong, Ind., at death, m. Christian Kline. Harvey, 6484; Sophia, 6485; Edward, Marion, Ind.

Emanuel, Jonathan,
Harvey, Catherine, Lydia, John, Jacob.
Susan, John, John,
Etta, Nathaniel, John, Elizabeth, Jonathan, John, Jacob.

6484, Harvey Cline[7], 6483, Amboy, Ind., and Etta Kendall[7], 6437, were

---

6475. Jane Ogan, by her first marriage to William F. Stilivel, had three children; Cora A., Aug. 24, 1877—, m. Asa Rife, Roann, Ind.; Myrtle, Oct. 4, 1879—, m. Henry Hershberger, Mio, Mich., of fam. 2683; James, Oct. 31, 1881—, m. Ella Stepler, of fam. 4429.

m. Jan. 20, 1906. He was b. May 9, 1883, and she Sept. 22, 1886. Leota, May 9, 1906—; Reverta, June 7, 1910—.

6485, Sophia M. Cline[7], 6483, Marion, Ind., m. July 30, 1902, Elmer C. Sullivan, son of F. M. and Margaret (Woodward) Sullivan, Amboy, Ind. Harold A., Dec. 27, 1903—; T. Geneva, Feb. 16, 1908—; Gale Franklin, Aug. 27, 1909—.

6486, Denah Hershberger[6], 6482, Bennetts Switch, Ind., was b. July 3, 1864, and m. Henry Rose, now deceased. John Henry, Apr. 13, 1894—; Ella Littie, May 4, 1896—.

6487, Lydia Hershberger[6], 6482, Greentown, Ind., at death, was b. Feb. 10, 1866, d. Mar. 13, 1900, and m. Dec. 24, 1885, John Mishler, now of Shipshewana, Ind. Lillie, 6488; Frank, Mar. 21, 1888—; Homer, June 8, 1889—; Oscar, Sept. 16, 1890—; Wilson, Nov. 20, 1891—; Delcie, July 23, 1893—; George, Mar. 15, 1895—; Sanford, Sept. 5, 1896—; Susan, Sept. 5, 1898—.

6488, Lillie Mishler[7], 6487, Goshen, Ind., was b. Nov. 27, 1886, and m. Nov. 28, 1907, Jesse Beachy who was b. July 20, 1884, the son of John and Mary (Schrock) Beachy. Beachy Gen. Fam. 441. Lutheran church. Orville, Apr. 5, 1908—; Arthur, Mar. 21, 1910—.

Emanuel, Jonathan,
Benjamin, Lydia, John, Jacob.
Susan, John, John,
Emma, Andrew, Sarah, Joseph, John, Jacob.

6489, Benjamin B. Hershberger[6], 6482, Waupecong, Ind., at death, and Emma Schrock[6], 4558, were m. Feb. 22, 1890, in Howard Co., Ind., by Rev. Daniel Miller. He was b. June 15, 1868, and d. Feb. 18, 1901. She was b. Feb. 4, 1869, and d. Apr. 1, 1900, of consumption. Carpenter. Amish church. Emanuel B., Dec. 4, 1890—; Andrew B., Aug. 9, 1892—; Nelson Erven, July 16, 1894—Aug. 24, 1901, fell from a horse; Darling, July 15, 1896—Sept. 10, 1896.

6490, Mary Hochstetler[5], 6481, North Grove, Ind., at death, was b. Sept. 27, 1838, in Holmes Co., Ohio, d. June 25, 1899, and m. Nov. 25, 1860, in Howard Co., Ind., by Bishop Samuel Schmucker, John Troyer, Greentown, Ind., son of Samuel Troyer, and Esther Stutzman of fam. 7544, note. Hertzler Gen. Fams. 435-6. Amish church. Esther, Aug. 18, 1861—Aug. 28, 1861; Katie, Oct. 24, 1863—Aug. 18, 1865; Amanda, 3188; Susan, 6148; Mary, Aug. 7, 1878—Feb. 14, 1886, brain fever.

6491, John E. Hochstedler[5], 6481, Mt. Hope, Ohio, at death, was b. Nov. 26, 1839, d. Feb. 1, 1903, and m. Catherine Weaver who was b. Apr. 2, 1843. Emanuel J., 6492; Tena, Apr. 11, 1865—; Abraham, June 3, 1869—June 13, 1870; Eli, 6494; Mary, 6495.

6492, Emanuel J. Hochstedler[6], 6491, Becks Mills, Ohio, was b. Sept. 2, 1865, in Howard Co., Ind., and m. Dec. 20, 1888, by Moses Miller, Mary B. Weaver who d. Dec. 4, 1909, the dau. of Benjamin and Anna (Gerber) Weaver, Barrs Mills, Ohio. Amish church. John, Sept. 23, 1889—; Matty, 6493; Benjamin, Jan. 17, 1893—; Ada, Apr. 16, 1895—; Anna, July 31, 1896—; Asa, Feb. 9, 1898—; Catherine, Mar. 11, 1900—; Perry, Mar. 15, 1904—; Vernie, June 9, 1905—. He m. (2) Jan. 22, 1911, by Bishop Fred Mast, Mrs. Lizzie Hochstetler, widow of Benjamin C. Hochstetler of fam. 4412.

6493, Martha Hochstedler[7], 6492, Becks Mills, Ohio, was b. Nov. 29, 1891, and m. Feb. 5, 1910, William E. Kendall who was b. Oct. 20, 1889.

6494, Eli J. Hochstetler[6], 6491, Fredericksburg, Ohio, was b. Nov. 5, 1873, at Mt. Hope, Ohio, and m. Dec. 13, 1894, by Bishop Samuel Miller, Mattie Kurtz, who was b. Dec. 5, 1874, dau. of David D. and Nancy (Yoder) Kurtz,

Sugarcreek, Ohio. Amish church. Hattie Ann, Mar. 25, 1896—; Mary Ann, Jan. 1, 1898—; Ezra E., Mar. 23, 1901—; Ada, July 9, 1903—; Lucy, Feb. 13, 1906—.

6495, Mary Hochstetler[6], 6491, Winesburg, Ohio, was b. June 7, 1879, at Mt. Hope, Ohio, and m. Feb. 21, 1901, by Peter Hershberger, Jacob W. Miller. Amish church.

6496, Cornelius E. Hochstedler[5], 6481, Greentown, Ind., at death, was b. Jan. 27, 1847, in Holmes Co., Ohio, d. June 30, 1910, and m. May 2, 1867, in Howard Co., Ind., by Bishop John Schmucker, Anna E. Schmucker, dau. of Christian Schmucker who d. in 1895, at Waupecong, Ind., and his wife Susan Miller. Bishop in Amish church. Gnagey Gen. Fam. 32. Susan, 3864, 6345; Mary, May 13, 1870—Feb. 28, 1893, consumption; Catherine, 6497; Emanuel, 6498; Christian, Oct. 9, 1877—Jan. 10, 1889; Eliza, 6499; John, 6500; Cornelius, July 6, 1884—.

6497, Catherine Hochstedler[6], 6496, Kokomo, Ind., was b. July 20, 1873, and m. Dec. 24, 1895, at Arthur, Ill., George O. Marner, son of Jacob J. Marner, Parnell, Iowa, at death, and Leah Knepp, dau. of John Knepp. Amish church. Emanuel, Sept. 28, 1896—; Anna, July 24, 1898—; Jacob, Nov. 26, 1901—.

Emanuel, Jonathan,
Emanuel, Cornelius, John, Jacob.
Susan, John, John,
Barbara, Christian, Elizabeth, Sarah, Anna, John, Jacob.

6498, Emanuel C. Hochstedler[6], 6496, Greentown, Ind., and Barbara Schmucker[7], 3221, were m. Jan. 11, 1900, in Howard Co., Ind., by Bishop Cornelius E. Hochstedler. He was b. July 19, 1875, and she July 13, 1878. Amish church. Savilla, Jan. 31, 1901—; Polly, Jan. 27, 1902—; John, Nov. 20, 1903—; William, Aug. 4, 1907—; Victor, Mar. 21, 1910—.

6499, Eliza Hostedler[6], 6496, Bennetts Switch, Ind., was b. Sept. 9, 1879, and m. Feb. 4, 1904, by her father, Moses Beachy, son of Benjamin and Anna (Kauffman) Beachy. Beachy Gen. Fam. 105. Amish church.

Emanuel, Jonathan,
John, Cornelius, John, Jacob.
Susan, John, John,
Mattie, Christian, Elizabeth, Sarah, Anna, John, Jacob.

6500, John C. Hochstedler[6], 6496, Greentown, Ind., and Mattie C. Schmucker[7], 3221, were m. Dec. 8, 1904, in Howard Co., Ind., by Cornelius E. Hochstedler. He was b. June 28, 1881, in Howard Co., Ind., and she Aug. 26, 1884. Amish church. Noah, Nov. 1, 1905—; Willis, Apr. 16, 1907—.

6501, Emanuel E. Hochstedler[5], 6481, Goshen, Ind., was b. June 23, 1854, in Howard Co., Ind., and m. at White Pigeon, Mich, Elizabeth Cripe, dau. of Noah M. and Rebecca (Baker) Cripe, Goshen, Ind. Stone mason and farmer. German Baptist church. Lulu C., 6502; John F., 6503; Charles E., 6504; Jesse G., 6505; Celesta D., 6506; Rebecca M., May 20, 1893—; Noah M., May 20, 1893—Feb. 28, 1894; Rosa E., Oct. 6, 1897—.

6502, Lulu Hostetler[6], 6501, Nappanee, Ind., was b. May 28, 1877, at Goshen, Ind., and m. Sept. 30, 1894, at Middlebury, Ind., by Rev. Isaac Berkey, Isaiah Wallace Johnston, son of Jacob W. and Lydia (Nigh) Johnston, Nappanee, Ind. Goldie Marie, Apr. 7, 1896—; Harry Wallace, Aug. 7, 1901—June 17, 1903; Devoe Ward, Sept. 8, 1905—.

6496. Christian Schmucker, the son of John Schmucker of fam. 3186, note. Susan Miller, the dau. of John Miller, and Anna Gnagey. Gnagey Gen. Fam. 29, and fam. 9154.

Emanuel, Jonathan,
John, Emanuel, John, Jacob.
Susan, John, John,
Clara, Joseph, Daniel, Joseph, Daniel, Anna, John, Jacob.

6503, John F. Hostetler[6], 6501, Middlebury, Ind., and Clara Miller[8], 3480, were m. Apr. 12, 1903, at Middlebury, Ind., by Rev. D. D. Miller. He was b. Oct. 12, 1879, at Goshen, Ind., and she Sept. 15, 1884. Amish church. Charles Vernon, Mar. 1, 1904—Mar. 14, 1904; Gennie Grace, Feb. 23, 1905—.

Emanuel, Jonathan,
Charles, Emanuel, John, Jacob.
Susan, John, John,
Nora, Joseph, Daniel, Joseph, Daniel, Anna, John, Jacob.

6504, Charles E. Hostetler[6], 6501, Middlebury, Ind., and Nora Miller[8], 3480, were m. Aug. 16, 1903. He was b. Nov. 6, 1881, and she Mar. 10, 1886. Amish church. Clara Ruth, June 4, 1904—; Vernon Daniel, Mar. 7, 1906—; Orpha Elnora, Dec. 25, 1907—.

6505, Jesse G. Hostetler[6], 6501, Millersburg, Ind., was b. July 17, 1885, in Elkhart Co., Ind., and m. June 25, 1907, at Goshen, Ind., by Rev. Isaac L. Berkey, Bessie Long, dau. of William N. and Clara Ann (Mercer) Long, Millersburg, Ind. Telephone lineman.

6506, Celesta Dora Hochstedler[6], 6501, New Paris, Ind., was b. Jan. 15, 1888, near Goshen, Ind., and m. June 6, 1906, at Millersburg, Ind., by Rev. W. H. Rittenhouse, Abraham W. Mills, son of James Scott and Rebecca M. (Stump) Mills, New Paris, Ind. Grace Edna, Dec. 19, 1906—.

6507, Benjamin E. Hochstedler[5], 6481, White Cloud, Mich., was b. Feb. 15, 1858, in Howard Co., Ind., and m. Nov. 9, by David Hochstedler, Mary Kline, dau. of Benedict and Barbara (Utz) Kline, of Holmes Co., Ohio. Amish church. Emanuel, 6508; Elizabeth, 7567; Catherine, 3182; Edward, 6509; Susanna, 5615; Levi, Feb. 24, 1890—; Fanny, Apr. 1, 1892—; Lydia, May 12, 1895—; John, Apr. 1, 1902—.

6508, Emanuel B. Hochstedler[6], 6507, White Cloud, Mich., was b. Mar. 30, 1878, in Howard Co., Ind., and m. Sept. 10, 1898, in Lagrange Co., Ind., by Jonathan Troyer, Sarah Ann Mishler, dau. of Andrew Mishler, and his wife Sarah Hershberger. Amish church. Katie Ann, Mar. 20, 1901—; Infant son, Dec. 25, 1902—Jan. 14, 1903; Clara, Aug. 12, 1904—; Sarah, June 4, 1906—.

Emanuel, Jonathan,
Edward, Benjamin, John, Jacob.
Susan, John, John,
Amanda, Mary, Mary, Sarah, Anna, John, Jacob.

6509, Edward Hochstedler[6], 6507, White Cloud, Mich., and Amanda Wagler[7], 3291, were m. Jan. 26, 1909. He was b. Mar. 29, 1885, and she Aug. 23, 1887.

6510, Catherine Hochstedler[4], 6209, Earlton, Kansas, at death, was b. Nov. 18, 1819, d. Mar. 20, 1906, and m. David P. Yoder who was b. in 1829, and d. July 1, 1898, the son of Philip Yoder. United Brethren church. Mary, 6511; Aaron, 6517; Elizabeth, d. in infancy; Philip, d. in infancy; John, 6520; Abner, 6521; Nancy, 6522.

6511, Mary Yoder[5], 6510, Ingalls, Kansas, was b. Sept. 18, 1849, and m. Feb. 18, 1869, Stephen Weber who was b. Apr. 17, 1847, the son of Samuel and Mary (Yoder) Weber. Samuel D., Dec. 5, 1869—Mar. 25, 1894; Milton W., 6512; Alonzo A., 6513; Rosettie, 6514; William A., July 3, 1878—Sept. 2, 1880; Arthur G., 6515; Harley, Oct. 9, 1882—Mar. 24, 1884; Gracie C., 6516; Bessie M., May 22, 1887—Aug. 4, 1887; Pearl N., Sept. 1, 1889—; Bird R., Apr. 8, 1893—Aug. 26, 1894.

6512, Milton W. Weber[6], 6511, Earlton, Kansas, was b. Aug. 23, 1871, and m. Mar. 22, 1891, Martha Annie House. Methodist church. William David, Feb. 3, 1892—; Albert, Sept. 5, 1893—; Cora Bell, Oct. 30, 1895—; Lola, June 15, 1898—; Emma, June 15, 1900—.

6513, Alonzo A. Weber[6], 6511, Carthage, Mo., was b. Dec. 20, 1873, and m. Oct. 18, 1896, Anna J. Earnhart who was b. Jan. 3, 1879, the dau. of William J. and Emma (Shelby) Earnhart. Methodist church, South. Ruby Angy, Sept. 2, 1897—.

6514, Rosettie Weber[6], 6511, Carnegie, Okl., was b. Feb. 2, 1876, and m. in 1900, James House, son of Richard and Armilda (Putts) House, Arroll, Mo. M. E. church, South. Lillie, 1902—; Fay, 1904—1906; Millie, 1907—.

6515, Arthur G. Weber[6], 6511, Arroll, Mo., was b. Apr. 9, 1880, and m. Nov. 8, 1903, Nora V. Houston, dau. of John and H. E. (Talbert) Houston, Arroll, Mo. Mabel M., Aug. 11, 1904—; Raymon, May 23, 1906—; Ettie E., Nov. 15, 1908—.

6516, Grace Catherine Weber[6], 6511, New Haven, Ill., was b. Nov. 27, 1884, and m. Nov. 1, 1906, Charles Henry James who was b. Dec. 26, 1874, the son of Thomas and Frances Marietta (Mundy) James, West Salem, Ill. Methodist church. Pearl Bryan, Apr. 10, 1908—.

6517, Aaron Yoder[5], 6510, Bound Brook, N. J., was b. May 16, 1851, in Holmes Co., Ohio, and m. Sept. 1, 1872, Annie Schield who d. Oct. 2, 1879, the dau. of John and Annie Schield, Kokomo, Ind., at death. Missionary in Pentecostal Union church. Clara, 6518; Edward, Aug. 15, 1875—, 708 19 St., Oakland, Cal. M. (2) Anna Vogel. Arthur, Sept. 13, 1883—, 18 N. Clark St., Chicago, Ill.; Lydia, 6519; Alice, Dec. 2, 1887—, 160 S. 8 St., Brooklyn, N. Y.

6518, Clara Yoder[6], 6517, St. Louis, Mo., was b. Dec. 24, 1873, and m. Nov. 1, 1893, Milton Riley Knowles who was b. Sept. 24, 1863, the son of Thomas Jefferson and Martha Emily (Baty) Knowles, Earlton, Kansas. Methodist church. Florence Mabel, June 16, 1894—; Mary Emily, Jan. 19, 1896—; Clara Elizabeth, Jan. 30, 1898—; Olive Ellen, July 9, 1900—; John Smith, Nov. 13, 1902—; Thomas Jefferson, May 18, 1905—; Anna Martha, June 23, 1908—Apr. 13, 1909.

6519, Lydia M. Yoder[6], 6517, Ellis, Kansas, was b. June 2, 1885, in Kansas City, Mo., and m. in 1903, William Disney.

6520, John Yoder[5], 6510, Corvalis, Oregon, was b. Mar. 7, 1858, at Kokomo, Ind., and m. Feb. 4, 1904, at North Yakima, Wash., Mrs. Mary (Hancock) Shipp, dau. of George and Lucina (Farnsworth) Hancock. Florence Alberta, May 14, 1905—; Catherine Everta, May 29, 1907—.

6521, Abner Yoder[5], 6510, Bremerton, Wash., was b. Feb. 11, 1868, and m. Dec. 23, 1883, at Parsons, Kansas, Anna E. Knowles who was b. June 22, 1866, and d. Jan. 10, 1906, the dau. of Thomas and Emily (Baty) Knowles, Earlton, Kansas. Carpenter. Baptist church. Fred Roy, Mar. 26, 1886—; Grace, Aug. 9, 1888—; Thomas, July 6, 1890—Sept. 26, 1890; Claud, Oct. 18, 1891—; Estella, Jan. 15, 1894—; Earl, May 21, 1896—; Robert Lee, July 21, 1898—; Iven Johnson, Jan. 10, 1906—.

6522, Nancy Yoder[6], 6510, Earlton, Kansas, was b. May 30, 1862, and m. Jan. 30, 1883, Adam Wesley Chickadonz who was b. May 13, 1855, the son of Conrad A. and Emeline (Kildon) Chickadonz, Marshall, Ill. Methodist church. George Wesley, 6523; John Charles, Feb. 17, 1886—May 12, 1907; Katherine Emeline, 6524; David Conrad, 6525; Infant, May 18, 1891—July 14, 1891; Ina

Florence, Jan. 20, 1893—; William M., Feb. 25, 1895—; Clara Helen Maria. Feb. 21, 1897—; Roy Adam, Mar. 20, 1902—.

6523, George Wesley Chickadonz[6], 6522, Shaw, Kansas, was b. Oct. 17. 1883, and m. Aug. 28, 1906, Elizabeth Dey. Glenn Dey. Oct. 14, 1907—; Charles Leo, Mar. 4, 1909—.

6524, Katherine Emeline Chickadonz[6], 6522, Chanute, Kansas, was b. May 27, 1887, and m. Apr. 10, 1907, John H. Noble. United Brethren church.

6525, David Conrad Chickadonz[6], 6522, Chanute, Kansas, was b. Aug. 23, 1888, and m. Nov. 4, 1908, Mabel R. McQuinn.

Joseph, Jacob.

6526, Joseph Hostetler[2], 1, Mifflin, Pa., at death, was b. about Aug., 1742. He resided in Heidelberg Tp., Berks Co., Pa., till about 1806, when his name last appears on the tax lists of this township. In 1810, he bought from Joseph Root fifty acres in Fermanagh Tp., Mifflin Co., Pa., near McAlisterville. This land was part of the farm which William McAlister gave by will, in 1847, to his sons Robert and George Washington McAlister. One of these farms is now owned by Mrs. Sarah Lloyd, Oakland Mills, Pa., a granddaughter of William McAlister, and the other is owned by Solomon Kauffman. The inventory of Joseph Hostetler's estate was filed Aug. 24, 1812. He m. (1) Anna Blank, dau. of Hans Blank who arrived at Philadelphia, Pa., Oct. 4, 1751, on ship Queen of Denmark. Hertzler Gen. Fams. 554-5. Amish church. John, 6527; Henry, 7010; Michael, 7173; Magdalena, 7334; Joseph, 7335; Peter, 7543; Ánna, 7907.1. He m. (2) Barbara Kauffman, the inventory of whose estate was taken Jan. 13, 1813.

6527, John Hostetler[3], 6526, Mifflin, Pa., at death, is buried with his father on the Solomon Brubaker farm about a mile east of Mifflin. The inventory of his estate was filed July 20, 1807. His wife was Barbara Mast, who was b. Dec. 9, 1765, and d. Aug., 1849, at East Salem, Pa., the third child of Jacob Mast, who came to America with his uncle Johannes Mast, landing at Philadelphia, Pa., Nov. 3, 1750, on ship Brotherhood, from Rotterdam. Rupp's 30,000, p. 244. Barbara m. (2) John Zook whose will was probated Mar. 11, 1823. Hertzler Gen. pp. 239, 339. Jacob, 6528; John, 6605; Nancy, 6649; Barbara, 6755; Martha, 6807; David, 6872; Christian, 6943; Susan, 6985.

6527. The following is from the account book of Jacob Mast: "June 17, 1788, my dau. Barbara Mast got m. to John Hostetler, and I, Jacob Mast, gave her that day, one kettle, crocks and pans, at two pounds, and plates and cups at one pound, four shillings and ten pence; one hog at two pounds and four shillings; pewter ware at sixteen shillings and eight pence; one bed at eighteen shillings; one bed with two covers, one cow, one heifer, two sheep, one lamb and one chest. And on April 3, 1792, John Hostetler got one hundred pounds in money and also got the money for five bushels of wheat which John Hostetler acknowledged."

June 24, 1807, John and Barbara Hostetler sold 31 A. 25 P. of land in Juniata Co., Pa., to Michael Garver.

John Zook's will names his children as Christian, Mary, Magdalena, Elizabeth, Jacob and Barbara.

The iron fence about the graves of John and his father was erected about 1874, through the efforts of John Hostetler, of fam. 6628, who solicited funds from other members of the family. This took the place of a rail enclosure which was built in 1856, by John Hostetler of fam. 6605, and his son, Samuel Hostetler, of fam. 6633.

John Hostetler, at his death, owned 217 acres of land in Fermanagh Tp., Mifflin Co., Pa., which was sold Feb. 25, 1811, to Abraham Cauffman for 1,700 pounds. Solomon Brubaker bought this farm from William Kauffman, a son of Abraham Cauffman.

Jacob, John, Joseph, Jacob.

6528, Jacob Hostetler[4], 6527, East Salem, Pa., at death, was b. Apr. 9, 1789, and d. Mar., 1871, of old age and was buried in the cemetery of the Brick Mennonite church near Richfield, Pa. He m. (1) Sarah Mancht. Amish church. Sarah, 6529. M. (2) Mrs. Elizabeth (Graybill) Eagler who d. Jan. 21, 1877. Mary, 6539; Jonathan, 6562; Barbara, 6573; Jane, 6578; Jacob, 6585; Hannah, 6597.

6529, Sarah Hostetler[5], 6528, Oak Grove, Ill., at death, was b. May 23, 1815, in Pa., d. Apr. 19, 1897, and m. John Lantz about 1829. Samuel, 6530; Eli, 6531; Malinda, 6537.

6530, Samuel Lantz[6], 6529, Oak Grove, Ill., at death, was b. July 10, 1830, d. Feb. 28, 1888, and m. Apr. 18, 1867, Emma Yoder, now of Carlock, Ill.

6531, Eli Lantz[6], 6529, Macclenny, Florida, at death, was b. about 1838, d. in 1896, and m. Lydia Stutzman. Laura, 6532; John, 6535; Frank; Belle, 6536.

6532, Laura Lantz[7], 6531, Silver, Montana, was b. Oct. 20, 1860, and m. Dec. 7, 1884, Aaron Wilson Hood. Effie M., 6533; Jennie B., Jan. 23, 1886—; Sadie M., 6534; Elmer R., Mar. 15, 1890—.

6533, Effie M. Hood[8], 6532, Raymond, Montana, was b. Oct. 1, 1885, and m. Dec. 28, 1907, Sidney C. Campbell, son of James P. and Ella C. (Howe) Campbell, Raymond, Montana. Eloise Elinore, Nov. 4, 1908—; Curtis Wayne, July 21, 1910—.

6534, Sadie M. Hood[8], 6532, 2005 6th Ave., Great Falls, Montana, was b. Sept. 15, 1888, and m. Jan. 28, 1907, James Harry Martin, son of James Perry Martin, Great Falls, Montana, whose wife's maiden name was Baird. Myra Myrl, May 24, 1907—.

6535, John Lantz[7], 6531, Elm Creek, Neb., was m. to Julia Hood.

6536, Belle Lantz[7], 6531, Hamilton, Oregon, was b. May 10, 1874, and m. Oct. 3, 1893, Sherman Eugene Jacobs, son of Eugene and Permelia (Shivers) Jacobs. Christian church. Della May, July 9, 1894—Mar. 29, 1895; Ralph, Dec. 31, 1895—Apr. 5, 1896; Joseph Franklin, May 15, 1897—; William Edward, Sept. 4, 1899—; Stella Belle, Nov. 8, 1901—; Leslie Eugene, Dec. 15, 1906—.

6537, Malinda Lantz[6], 6529, Hamburg, Iowa, was b. May 23, 1855, and m. June 6, 1880, John Russell Moore. Baptist church. John Hamilton, Aug. 8, 1883—Jan. 8, 1888; Florence Ardelia, 6538.

6538, Florence Ardelia Moore[7], 6537, Clarinda, Iowa, was b. Oct. 18, 1887, and m. Charles Monroe Lofts.

6539, Mary Hostetler[5], 6528, East Salem, Pa., at death, was b. 1807, d. June 11, 1893, and m. Henry Sausman. Joseph, 6540; Abram, 6547; John, 6548; Anna, Jan. 1, 1834—; Phœbe, 6554; Mary, 6558; Jacob, 6559; Sarah, 6561.

6540, Joseph Sausman[6], 6539, Thompsontown, Pa., at death, was b. July 4, 1828, d. June 13, 1908, and m. Mar. 5, 1863, Mary Swartz. German Baptist church. William Henry, 6541; Banks Wilson, Dec. 13, 1864—Nov. 27, 1871; Joseph Edwin, Nov. 28, 1867—Dec. 6, 1871; John Lewis, Mar. 8, 1869—Dec. 3, 1871; Jacob Walter, May 9, 1871—Dec. 1, 1871; Sarah Catherine, 6543; Aaron Ambrose, 6544; Samuel Peter, 6545; Charles Wenger, Mar. 11, 1878—; Mathias Calvin, May 1, 1879—Sept. 14, 1879; John Alvin, May 1, 1879—Sept. 26, 1879; Daniel Franklin, 6546.

6528. Sarah Mancht, the dau. of John Mast, whose fam. appears in fam. 6755, note.

6541, William Henry Sausman[7], 6540, Mifflin, Pa., was b. Sept. 11, 1865, and m. Feb. 17, 1887, Lydia Ann Auker who was b. Jan. 6, 1868, the dau. of John and Catherine (Bressler) Auker, McAlisterville, Pa. Ida May, 6542; Banks Franklin, June 12, 1890—; Twin sons, June 11, 1893—June 11, 1893; Cecelia Adaline, Nov. 8, 1895—; Walter Edwin, Aug. 27, 1899—.

6542, Ida May Sausman[8], 6541, Goodville, Pa., was b. Mar. 7, 1880, and m. June 13, 1907, Charles Franklin Siefred, stepson of Isaac Siefred, Goodville, Pa., and Amanda Rhodfang. Amish church. Mildred Jeanette, Feb. 27, 1908—; Jennie Ethel, Aug. 27, 1909—; Paul Edward, Jan. 3, 1911—.

6543, Sarah Catherine Sausman[7], 6540, McAlisterville, Pa., was b. Jan. 24, 1873, and m. Feb. 1, 1899, John Dimm who was b. Jan. 5, 1865, the son of Thomas and Phœbe Dimm. Mary E., Feb. 28, 1900—Sept. 26, 1900; Mazie Minerva, July 9, 1901—; Harry Joseph, July 25, 1904—Aug. 16, 1904; Esther Roth, Oct. 16, 1906—.

6544, Aaron Ambrose Sausman[7], 6540, Lewistown, Pa., was b. Apr. 10, 1874, and m. June 20, 1900, Carrie May Weight, dau. of John and Sarah (Kinch) Weight, Petersburg, Pa. Evangelical church. Son, Sept. 17, 1901—Sept. 17, 1901; Edith, Aug. 30, 1902—Aug. 5, 1906; James, Apr. 8, 1904—May 7, 1904; Perry, May 25, 1905—; Florence, Jan. 15, 1907—.

6545, Samuel Peter Sausman[7], 6540, McAlisterville, Pa., was b. Mar. 29, 1876, and m. May 10, 1900, Ada Page, dau. of George and Hannah K. (Swartz) Page, West Reading, Pa. Dunkard church. Edwin Lee, Sept. 26, 1900—; Henry Sylvester, Dec. 27, 1904—; Rhoda Catherine, Jan. 12, 1906—; Hattie May, Mar. 15, 1907—.

6546, Daniel Franklin Sausman[7], 6540, Thompsontown, Pa., was b. Jan. 4, 1882, and m. Rhoda Yeatter, now deceased.

6547, Abram Sausman[6], 6539, East Salem, Pa., at death, was b. Nov. 1, 1830, and m. Katherine Wise.

6548, John Sausman[6], 6539, McAlisterville, Pa., was b. Feb. 29, 1832, and m. Susan Wise. Addison, 6549; Henry, 6550; Peter, deceased; William, 6553; Ida, 6551; Minnie; Maggie; Ella; Kate, 6552.

6549, Addison Sausman[7], 6548, Oakland, Pa., was m. to Emma Wetzler.

6550, Henry Sausman[7], 6548, Swales, Pa., was m. to Miss Jamison.

6551, Ida May Sausman[7], 6548, McAlisterville, Pa., was m. to Harry Arnold.

6552, Kate Sausman[7], 6548, McAlisterville, Pa., was m. to Solomon Kauffman, now deceased.

6553, William Sausman[7], 6548, McAlisterville, Pa., was m. to Mary Page.

6554, Phœbe Sausman[6], 6539, Dimmsville, Pa., at death, was b. Jan. 15, 1838, d. May, 1866, and m. Sept. 8, 1861, Thomas Dimm, now of Millerstown, Pa. Infant, stillborn; Mazie, 6555; Harry M., 6556; John S., Jan. 5, 1864—; Luther D., 6557.

6555, Mazie Dimm[7], 6554, Albion, Neb., was b. Feb. 5, 1862, and m. July 20, 1886, Abram Scott Harner, son of Abram and Anna Elizabeth (Westfall) Harner. Methodist church. Roy McKinley, May 4, 1887—.

6556, Harry M. Dimm[7], 6554, Granum, Alta, Canada, was b. Oct. 23, 1862, and m. Mina Shultz. Thomas, 1904—; Infant.

6557, Luther D. Dimm[7], 6554, Point Richmond, Cal., was b. Mar. 14, 1866, and m. Apr. 20, 1893, Jennie Rickenbaugh, dau. of Daniel and Martha (Bashor) Rickenbaugh, Bashor, Kansas. Supt. of Standard Oil Refinery. Charles Stanley, Mar. 18, 1895—.

6558, Mary Sausman[6], 6539, McAlisterville, Pa., was b. July 11, 1840, and m. Joseph Diffendaffer.

6559, Jacob Sausman[6], 6539, McAlisterville, Pa., was b. Dec. 23, 1843, and m. Nov. 10, 1885, Elizabeth Schreffler. John Clayton, June 11, 1886—; Grant Albert, Jan. 30, 1888—; Lena May, 6560; Beulah Edna, Oct. 31, 1893—; Roy Dervan, June 20, 1895—; Dewey Edward, Apr. 27, 1898—; Jacob Schreffler, May 31, 1902—.

6560, Lena May Sausman[7], 6559, McAlisterville, Pa., was b. Aug. 9, 1890, and m. Jacob C. Kramer.

6561, Sarah J. Sausman[6], 6539, Millerstown, Pa., was b. Jan. 26, 1848, at McAlisterville, Pa., and m. Mar. 9, 1869, at the same place, by Rev. George Myers, John G. Ward, son of Daniel Ward who d. in 1895, and Barbara Gable. Methodist church. Otis B., Sept. 22, 1871—.

6562, Jonathan Hoestetler[5], 6528, Shreve, Ohio, at death, was b. Dec. 23, 1819, near Richfield, Pa., d. Nov. 29, 1907, and m. Dec. 20, 1855, at Wooster, Ohio, by Rev. J. Sloane, Susan Emaline Alleman, dau. of John and Nancy (Stantz) Alleman, Smithville, Ohio. Methodist church. Cindrella, 6563; Laura Alice, 6568; S. Vernon, 6572; J. M., Jan. 13, 1863—Feb. 14, 1864; B. F., Apr. 18, 1867—Sept. 22, 1898; Ida Ellen, Sept. 26, 1873—Oct. 12, 1874.

6563, Cindrella Hoestetler[6], 6562, Barberton, Ohio, was b. Apr. 26, 1858, and m. Dec. 7, 1876, Marion Metcalf who was b. Mar. 22, 1854. Elsie, 6564; John, 6565; Dale, 6566; Nellie, 6567.

6564, Elsie Metcalf[7], 6563, Shreve, Ohio, was b. Apr. 6, 1878, and m. William Sherman Biggs, son of Peter W. and Eve A. (Keggs) Biggs, Shreve, Ohio. Christian church. Russell Marion, Feb. 28, 1898—; Sherman Earl, Nov. 28, 1899—; Rosa Catherine, Jan. 30, 1906—; Edward Clark, Aug. 18, 1907—.

6565, John Metcalf[7], 6563, New Philadelphia, Ohio, was b. Aug. 10, 1880, and m. Mar. 3, 1908, Stella E. Zeeb, dau. of John Adam and Mary Emma (Knisely) Zeeb, New Philadelphia, Ohio. Mary Elizabeth, Feb. 19, 1910—.

6566, Dale Metcalf[7], 6563, Columbus, Ohio, was b. Feb. 9, 1883, and m. ——— Lowhers.

6567, Nellie Metcalf[7], 6563, Akron, Ohio, was b. Aug. 11, 1886, and m. Mr. Huxishalter.

6568, Laura Alice Hoestetler[6], 6562, Barberton, Ohio, was b. Apr. 26, 1858, and m. Jan. 18, 1877, Reuben F. Newkirk, son of John and Rebecca Newkirk. Uida, 6569; John, 6570; Mabel, 6571; Bessie, Feb. 24, 1883—Sept. 14, 1883; Lulu, June 17, 1889—; Neta, Apr. 23, 1894—Aug. 16, 1895.

6569, Uida Newkirk[7], 6568, Shreve, Ohio, at death, was b. Oct. 27, 1879, d. Aug. 2, 1903, and m. Sept. 14, 1902, John Thomas. Infant, deceased.

6570, John Newkirk[7], 6568, Barberton, Ohio, at death, was b. Aug. 22, 1881, d. Sept. 5, 1909, and m. Mar. 24, 1906, Nellie Taylor. Karl; Bessie.

6571, Mabel Newkirk[7], 6568, Shreve, Ohio, R. 2, was b. July 22, 1885, and m. June 8, 1905, Reno C. Moore, son of James Nelson and Alice (Critchfield) Moore, Shreve, Ohio. Christian church.

6572, S. Vernon Hoestetler[6], 6562, Wadsworth, Ohio, was b. May 16, 1860, and m. Sept. 9, 1882, Emma Kick, dau. of Godfrey Kick and Frances Schmuck, Blue Island, Ill. Pearl, Jan. 29, 1884—; Infant son, Jan. 10, 1889—Jan. 21, 1889; Jessie, May 11, 1892—.

6573, Barbara Hostetler[5], 6528, Cocolamus, Pa., at death, was b. Jan. 1, 1822, d. Oct. 8, 1899, and m. Zachariah Winegardner. Sarah, 6574; John, 6577.

6574, Sarah Winegardner[6], 6573, McAlisterville, Pa., was b. June 3, 1845, and m. May 21, 1868, Jacob Page, son of Abraham and Elizabeth (Leyder) Page, McAlisterville, Pa. Ella M., 6677; Lizzie May, Nov. 28, 1872—Jan. 25, 1873; Henry T., 6575; Frank J., 6576.

6575, Henry T. Page[7], 6574, Thompsontown, Pa., was b. May 23, 1874, and m. Sept. 12, 1895, Carrie Helvich, dau. of Henry and Debora (Troup) Helvich, McAlisterville, Pa. German Reformed church. Elmer, June 14, 1896—; Roy, Feb. 20, 1898—; Percy, Oct. 22, 1899—Mar. 26, 1901; Lee, Mar. 17, 1902—; Dora, Jan. 23, 1904—; Ruth, Apr. 1, 1906—; Sarah, Apr. 30, 1908—.

6576, Frank J. Page[7], 6574, McAlisterville, Pa., was b. Jan. 23, 1881, and m. July 16, 1907, Blanche Earp, dau. of Archie and Carrie (Bloomingcamp) Earp, Danville, Pa. Reformed church. Elsie Anna, Dec. 6, 1908—.

6577, John M. Winegardner[6], 6573, Mifflintown, Pa., at death, was b. May 28, 1847, d. June 16, 1897, and m. Sept. 19, 1868, by Rev. John Snyder, Sarah Page, dau. of Abraham Page who d. June, 1880, at Cocolamus, Pa., and Elizabeth Leiter who d. Feb., 1889. United Brethren church.

6578, Jane Hostetler[5], 6528, Cocolamus, Pa., at death, was b. Mar. 18, 1827, d. Apr. 19, 1903, and m. Jacob Basom who was b. May 4, 1828, and d. Oct. 6, 1865. Emeline, 6579; John, 6581.

6579, Emeline E. Basom[6], 6578, Cocolamus, Pa., at death, was b. Feb. 3, 1852, d. Aug. 18, 1872, and m. John Edmon Sulouff who was b. July 16, 1850, now of Lewistown, Pa. Sarah Jane, 6580.

6580, Sarah Jane Sulouff[7], 6579, Cocolamus, Pa., was b. Mar. 23, 1870, and m. June 3, 1890, David Steward Stuck who was b. May 28, 1864. Benjamin Franklin, Sept. 26, 1890—; Charles Ellsworth, Feb. 5, 1893—Mar. 12, 1893; Ruth, Jan. 19, 1894—dead; Merrill Edward, Mar. 5, 1895—; Nevin Leroy, Dec. 11, 1898—; John Henry, Nov. 25, 1900—; Oliver Sulouff, May 26, 1903—; Florence Naoma, May 29, 1906—.

6581, John H. Basom[6], 6578, Bloomfield, Pa.; at death, was b. May 16, 1853, d. Nov. 4, 1907, and m. Oct. 14, 1875, Lutish Zeiders who was b. in 1857, and now resides at Newport, Pa. Mary E., 6582; Charles A., June 4, 1879—July 23, 1901; Lillie E., 6583; Banks C., Dec. 12, 1884—; Lloyd F., Aug. 24, 1888—; Maude M., 6584; Cora M., Feb. 2, 1900—.

6582, Mary E. Basom[7], 6581, Sunbury, Pa., was b. Aug. 25, 1876, and m. Bert Renn.

6583, Lillie E. Basom[7], 6581, Lewistown, Pa., was b. Mar. 8, 1882, and m. Aug. 11, 1903, Albert Clark Peters, son of Solomon Bingham and Laura Jennie (McFall) Peters, Lewistown, Pa. Presbyterian church. Flo Alberta, May 16, 1904—; Lilian Basom, June 25, 1905—.

6584, Maude M. Basom[7], 6581, Lykens, Pa., was b. Sept. 8, 1891, and m. Sept. 14, 1909, Charles Clayton Matter who was b. Dec. 2, 1886, the son of Amos Franklin and Margaret Amanda (McClanichan) Matter, Lykens, Pa. United Brethren church. Marie, Apr. 16, 1910—.

Jacob, Jacob, John, Joseph, Jacob.

6585, Jacob Hostetler[5], 6528, East Salem, Pa., at death, was b. Oct. 26, 1824, at Evendale, Pa., d. Jan. 18, 1897, and m. Dec. 25, 1851, at Evendale, Pa., by Squire William Sellers, Hannah Branthoffer, dau. of John and Salome (Pontius) Branthoffer, East Salem, Pa. Stone mason and farmer. Dunkard church. John William, 6586; Mary Ann, 6590; Henry, Feb. 10, 1861—Nov., 1861; Sarah Elizabeth, 6591; Howard Lucien, 6593; Emma, July 28, 1865—; David Franklin, 6595; Amanda Edith, 6594; Barbara Adaline, 6596.

6586, John William Hostetler[6], 6585, Walnut, Pa., was b. Dec. 28, 1852, near Evendale, Pa., and m. Feb. 10, 1874, at Port Royal, Pa., by Rev. H. C. Shindle, Jennie M. Snyder, dau. of David and Mary A. (Kennedy) Snyder, Blairs Mills, Pa. General agent and farmer. County commissioner. Lutheran church. William Ambrose, 6587; Sarah Gertrude, 6588; Howard Wilson, Jan. 9, 1881—Jan. 28, 1881; Ada May, 6589; Henry Franklin, Oct. 7, 1893—; Jacob Ray, June 19, 1897—.

6587, William Ambrose Hostetler[7], 6586, Mt. Union, Pa., was b. Mar. 14, 1875, at Walnut, Pa., and m. Mar. 2, 1898, at Port Royal, Pa., by Rev. H. S. Gilbert, Elizabeth Ida Boyer, dau. of Lehman Oliver and Annie Sanderson (Robinson) Boyer, Port Royal, Pa. Steam engineer. Presbyterian church. Carrie Juniata, Mar. 28, 1897—; Anna Jane, Jan. 17, 1899—; John Lehman, Dec. 24, 1900—; Elizabeth Emert, Jan. 5, 1904—.

6588, Sarah Gertrude Hostetler[7], 6586, Mifflinburg, Pa., was b. Aug. 1, 1878, at Walnut, Pa., and m. Mar. 12, 1901, at Walnut, Pa., by Rev. I. O. Moser, Harvey M. Benner, son of Thomas F. and Catherine (Bilger) Benner, McAlisterville, Pa. Lutheran church. Norman Ray, Sept. 21, 1903—; Catherine Jane, June 27, 1905—.

6589, Ada May Hostetler[7], 6586, Lewistown, Pa., was b. Feb. 2, 1884, and m. Leroy M. Lyter. Harry Melvin; John Alfred.

6590, Mary Ann Hostetler[6], 6585, Mifflintown, Pa., was b. Dec. 9, 1856, at Evendale, Pa., and m. Nov. 3, 1883, near Cocolamus, Pa., by Rev. Elias Landis, George W. Hockenbrock, son of Daniel and Elizabeth (Spade) Hockenbrought, Knousetown, Pa. German Reformed church. Jacob Emery, Aug. 4, 1886—; Frank Wilbur, Oct. 12, 1889—.

6591, Sarah Elizabeth Hostetler[6], 6585, East Salem, Pa., at death, was b. June 21, 1861, d. Jan. 2, 1891, and m. Tobias Shotzberger. David Norman; Howard Lucien, 6592.

6592, Howard Lucien Shotsberger[7], 6591, Canton, Ill., was b. Apr. 2, 1888, and m. Jan. 22, 1910, Anna May McFarland who was b. Dec. 14, 1883, the dau. of William and Hannah E. (Carvel) McFarland, Van Dyke, Pa.

Howard, Jacob, Jacob, John, Joseph, Jacob.
Nancy, Jacob, Susan, John, Joseph, Jacob.

6593, Howard Lucien Hostetler[6], 6585, Carlock, Ill., and Nancy Zook[6], 7003, were m. Feb. 19, 1891. He was b. Jan. 10, 1864, and she Jan. 30, 1865. David Frank, Apr. 22, 1900—.

6594, Amanda Edith Hostetler[6], 6585, Thompsontown, Pa., was b. Oct. 26, 1869, and m. Oct. 26, 1890, Lewis Leslie Gray, son of William and Sarah (Rapp) Gray. Methodist church. Lola Gertrude, Sept. 7, 1891—Sept. 22, 1891; Anna Esther, Sept. 5, 1893—.

6595, David Franklin Hostetler[6], 6585, Charleston, West Va., was b. Feb. 27, 1868, and m. Mar. 10, 1896, Bertha M. Graham, dau. of Lewis Y. and Sarah Mourning (Pinzon) Graham. Methodist church. Milling and produce dealer. Elizabeth Graham, July 25, 1904—; David Franklin, Jr., June 1, 1907—; William Lewis, July 16, 1909—.

6587. Lehman Oliver Boyer, the son of George and Mary Christena (Kepner) Boyer; the son of Michael and Eva (Koons) Boyer. Anna Sanderson Robinson, the dau. of Robert and Sarah (Jacobs) Robinson.

6588. Thomas F. Benner, the son of Isaac Benner and Leah Auker. Catherine Bilger, the dau. of Tobias Bilger and Catherine Landis.

6596, Barbara Adaline Hostetler[6], 6585, Linneus, Mo., was b. Sept. 15, 1871, and m. June 7, 1893, Charles Sherman McMillan, son of Samuel Horn and Anna (Woodward) McMillan. Methodist church.

6597, Hannah Hostetler[5], 6528, East Salem, Pa., at death, d. Jan., 1902, and m. Lewis Crater. David, 6598; Alvin, d. single; William Henry, 6600; Sarah, 6601.

6598, David Crater[6], 6597, Richfield, Pa., was m. Daisy, 6599; Son, deceased; Maurice.

6599, Daisy Crater[7], 6598, Richfield, Pa., was m. to George Ehrensellers.

6600, William Henry Crater[6], 6597, 143 So. 7th St., West Salt Lake City, Utah, was b. Nov. 30, 1862, and m. Sept. 18, 1890, Rose Slaey, dau. of Barney and Annie (Grady) Slaey, Prairie City, Ill. His wife is a Catholic. Frances Ella, Dec. 21, 1891—; Edith, Apr. 25, 1895—Apr. 25, 1895; Ruth Evelyn, July 7, 1898—; William Henry, Dec. 31, 1907—.

6601, Sarah Crater[6], 6597, Pittsburg, Pa., 123 N. Elizabeth St., was b. Oct. 16, 1859, and m. Apr. 6, 1878, Samuel Evans Shurtz, son of David and Matilda (Moore) Shurtz, Trenton, N. J. Methodist church. R. Oscar, Nov. 16, 1879—; W. Roscoe, 6602; Jasper, 6603; Dora, Mar. 1, 1887—; Vesta, 6604; Alice, Sept. 3, 1893—; Carl, Dec. 1, 1896—; George W., Feb. 22, 1900—; John Watson, Dec. 23, 1903—; Infant son, Dec. 23, 1903—Jan. 2, 1904.

6602, W. Roscoe Shurtz[7], 6601, Pittsburg, Pa., was b. Oct. 11, 1881, and m. Annie Burns. May; Albert.

6603, Jasper Shurtz[7], 6601, Pittsburg, Pa., was b. Feb. 12, 1884, and m. Annie Gallegher. Francis; Sarah.

6604, Vesta Shurtz[7], 6601, Pittsburg, Pa., was b. June 21, 1890, and m. Jan. 24, 1909, Charles Wegrich.

John, John, Joseph, Jacob.

6605, John Hostetler[4], 6527, Thompsontown, Pa., at death, was b. July 26, 1790, in Berks Co., Pa., d. Jan. 18, 1877, and m. in Juniata Co., Pa., by Rev. Mr. Himes, Rachel Clair who d. Nov. 21, 1869, the dau. of John Clair, East Salem, Pa., whose wife was a Grenawalt. Mennonite church. David, 6606; John, 6628; Mary, Mar. 5, 1829—July 18, 1880, consumption; Joseph, 6629; Samuel, 6633; Margaret, 6642; William, Oct. 11, 1840—Mar. 5, 1842, scarlet fever.

6606, David Hostetler[5], 6605, Walnut, Pa., at death, was b. Mar. 24, 1824, d. Dec. 1, 1867, and m. in 1844, by Rev. David Myers, Sarah Smith who d. Nov. 6, 1899, the dau. of John and Magdalena (Brubaker) Smith, McAlisterville, Pa. German Baptist church. Magdalena, 6607; John Amos, 6614; Fannie, d. in infancy; Mary, 6616; Elizabeth, 6619; Barbara Ellen, 6620; Sarah Rachel, 6624; David Sterrett, 6627.

6607, Magdalena Hostetler[6], 6606, Sapulpa, Okl., was b. July 4, 1848, and m. Levi Stroup who d. in 1891. David H., 6608; Sallie H., 6609; William H., 6611; John H., 6612; Andrew H.; Lee R., July 28, 1882—; Maggie, 6613.

6608, David H. Stroup[7], 6607, 1313 Esplanade St., N. S., Pittsburg, Pa., was b. Nov. 11, 1868, at Walnut, Pa., and m. Dec. 26, 1889, Gertrude S. Minds, dau. of Charles Minds, Ramey, Pa., at death, and Catherine Kleinginnie. Salesman.

6609, Sallie H. Stroup[7], 6607, Wilgus, Pa., was b. Apr. 4, 1872, and m. William H. Millard who was b. May 12, 1850. Maggie, 6610; Elizabeth, Feb. 26, 1894—; William, Mar. 28, 1897—; Sarah, ... 19, 1899—; Virness Rebecca, Jan. 18, 1901—Oct. 3, 1901; Archie L., Aug. 25, 1903—.

6610, Maggie Millard[8], 6609, Olanta, Pa., was b. Dec. 12, 1890, and m. Oct. 7, 1907, David Thomas Mull. William Henry, Dec. 25, 1907—; David Archibald, May 18, 1910—.

6611, William H. Stroup[7], 6607, Newport, Pa., was m. to Daisy Garvin.

6612, John H. Stroup[7], 6607, Sapulpa, Okl., was b. Feb. 6, 1877, and m. Oct. 5, 1905, Estella Kinter, dau. of Porter W. Kinter, Rochester Mills, Pa., whose wife was Miss Shankle. Baptist church. Ruth Estella, Mar. 21, 1909—.

6613, Maggie Stroup[7], 6607, Linglestown, Pa., R. 2, was b. Oct. 18, 1882, and m. Dec. 18, 1902, Elmer Clayton Sweigard, son of Michael William and Rebecca (Radel) Sweigard, Linglestown, Pa. United Brethren church. Melvin Leroy, July 28, 1908—.

6614, John Amos Hostetler[6], 6606, Wooster, Ohio, was b. Nov. 20, 1848, and m. (1) May 5, 1868, Sarah Ann Coffman who d. Mar. 15, 1893, the dau. of John and Mary Ann (Fisher) Coffman, Walnut, Pa. Lutheran church. Sarah Winaford, Aug. 8, 1869—Aug. 29, 1869; Minnie B., May 29, 1870—June 14, 1870; Viola B., Aug. 24, 1871—Sept. 8, 1871; Adria Olanta, Sept. 30, 1872—Oct. 27, 1872; Edgar B., May 24, 1875—July 29, 1875; Mary Eve, 6615; Salomia E., Apr. 18, 1886—Aug. 24, 1886. M. (2) May, 1896, Mrs. Susan Jane Royce who d. Apr. 9, 1904.

6615, Mary Eve Hostetler[7], 6614, Wooster, Ohio, was b. Aug. 24, 1879. and m. Feb. 22, 1905, Ephraim Quimby Collins. Lutheran church. Sarah Catherine, Dec. 30, 1905—; John Henry, Dec. 30, 1905—; Charles Edward Rex, June 3, 1907—; Anna Mary, Aug. 27, 1909—.

6616, Mary Hostetler[6], 6606, Montoursville, Pa., at death, d. June 20, 1904, was m. to John B. Bardo. Eugene Berdsin, 6617; Sara Viola, 6618; Roscoe, May 23, 1883—July 4, 1909, accidentally drowned at Ft. Morgan, Colo., buried at Williamsport, Pa.

6617, Dr. Eugene Berdsin Bardo[7], 6616, Williamsport, Pa., m. Bettie Hiner. Louie Hiner.

6618, Sara Viola Bardo[7], 6616, Wilkesbarre, Pa., was b. Aug. 17, 1876, at Montoursville, Pa., and m. Nov. 9, 1904, at Binghampton, N. Y., by Rev. John Philips, Alva Atherholt, son of John Atherholt who d. June 6, 1899, at Wilkesbarre, Pa., and Lillian Dymond who d. Apr. 7, 1906. Teacher. Harold B., July 20, 1905—.

6619, Elizabeth Hostetler[6], 6606, Altoona, Pa., was b. Mar. 9, 1854, at McAlisterville, Pa., and m. Aug. 11, 1877, at Blain, Pa., by Rev. E. D. Book, Perry Leroy Grubb, the son of Isaac and Harriet (Weirick) Grubb. Brethren church. David Blaine, Mar. 16, 1881—Aug. 28, 1881; Charles Edmund, Sept. 6, 1883—.

6620, Barbara Ellen Hostetler[6], 6606, Kingsville, Ohio, was b. Dec. 19, 1858, at McAlisterville, Pa., and m. Jan. 25, 1877, at Blain, Pa., by Rev. Edwin Book, David Wilson Smith, son of Peter and Mary (Kline) Smith, Blain, Pa. Methodist church. Sarah Anna, 6621; Daisy Elizabeth, 6622; Pearl Bell, 6623; Roy Nelson, Nov. 1, 1883—; Perry Blane, Dec. 19, 1885—Jan. 6, 1896; Ita Gertrude, Mar. 7, 1887—; Karl Henry, May 3, 1889—; Barbara Margerite, July 22, 1895—; Winnefred Rose, June 18, 1900—.

6621, Sarah Anna Smith[7], 6620, Conneaut, Ohio, was b. Nov. 8, 1877, at Kingsville, Ohio, and m. (1) Jan. 22, 1897, at Kingsville, Ohio, by Rev. J. E. Burt, Clarence G. Ivet who d. Sept. 21, 1906, the son of James and Margaret (Compton) Ivet, Ashtabula, Ohio. Ruby Ellen, May 4, 1897—; Frances Helen,

Sept. 6, 1899—; Margaret Daisy, Oct. 1, 1901—. M. (2) Oct. 2, 1908, Sherman S. Sweet.

6622, Daisy Elizabeth Smith[7], 6620, North Kingsville, Ohio, was b. Dec. 7, 1879, at Blain, Pa., and m. Dec. 24, 1899, at Kingsville, Ohio, by Rev. A. R. Stark, Frank Mack Scott, son of Walter W. and Hannah (Chase) Scott, Geneva, Ohio. Ethel O., Nov. 15, 1900—; Pearl H., Nov. 21, 1903—; Walter A., Aug. 29, 1908—.

6623, Pearl Bell Smith[7], 6620, Conneaut, Ohio, was b. Aug. 2, 1881, in Wayne Co., Ohio, and m. July 4, 1906, at Ripley, N. Y., by Lyman Bennett, J. P., Ray W. Hale, son of William and Hattie (Hartson) Hale, Pierpont, Ohio. Methodist church. Raymond Smith, Mar. 24, 1907—; Royal George, Mar. 24, 1907—.

6624, Sarah Rachel Hostetler[6], 6606, Johnstown, Pa., m. James Greenleaf McKnight who was b. Sept. 25, 1862. David Roscoe, 6625; Sarah, 6626; Charles Smith, Mar. 8, 1886—; Alice Lenore, Mar. 29, 1891—; Marie Antoinette, Jan. 29, 1897—; Vietta Elizabeth, 1906—.

6625, David Roscoe McKnight[7], 6624, Johnstown, Pa., was b. Dec. 7, 1884, and m. Susan Griffith.

6626, Sarah McKnight[7], 6624, Johnstown, Pa., was b. Nov. 1, 1889, and m. Harry Turner.

6627, David Sterrett Hostetler[6], 6606, McAlisterville, Pa., was b. Feb. 26, 1866, and m. Feb. 26, 1889, Nora Ellen Miller who was b. July 18, 1870, the dau. of Amos D. and Sarah A. (Knouse) Miller, Oriental, Pa. William Smith, Nov. 25, 1889—; John Amos, May 20, 1895—.

6628, John Hostetler[5], 6605, York, Pa., was b. Mar. 2, 1826, at Deedsville, Pa., and m. Mar. 1, 1849, at McAlisterville, Pa., by Rev. David Myers, Barbara Smith who d. Sept. 2, 1905, the dau. of John and Martha (Brubaker) Smith, McAlisterville, Pa. Deacon in German Baptist church.

6629, Joseph Snowden Hostetler[5], 6605, Grafton, Ill., at death, was b. Nov. 11, 1830, d. Mar. 9, 1875, and m. Mary Malinda Larue, now Mrs. S. B. Smith, Bradford, Ohio. William Henry Harrison, Aug. 30, 1860—, Lewiston, Idaho; Clara Estella, 6630.

6630, Clara Estella Hostetler[6], 6629, Bradford, Ohio, was b. June 28, 1862, in Stephenson Co., Ill., and m. Aug. 22, 1881, at Mount Ayr, Kansas, by Rev. F. G. McHenry, J. D. Smith, son of S. B. and Elizabeth (Shellenberger) Smith, Bradford, Ohio. Willard Addigus, June 16, 1882—; John Henry, 6631; Samuel Irvin, 6632; Hubert Mox, Jan. 29, 1888—; Alph Eselyn, Dec. 31, 1889—; Howard Percy, Mar. 31, 1896—; Donald Orlaw, Mar. 8, 1900—; Myra Irene, May 12, 1903—; Sherl Rollyn, July 10, 1906—.

6631, John Henry Smith[7], 6630, Bradford, Ohio, was b. June 30, 1884, at Mt. Ayr, Kansas, and m. Sept. 26, at Covington, Ohio, by I. J. Rosenberger, Barbara Ellen Finfrock, dau. of James and Martha Elizabeth (Walker) Finfrock, Bradford, Ohio. Blacksmith.

6632, Samuel Irwin Smith[7], 6630, Arcanum, Ohio, was b. Mar. 30, 1886, at Mt. Ayr, Kansas, and m. Sept. 22, 1908, at Arcanum, Ohio, by Rev. Werner, Vesta Edith Allread.

6633, Samuel Hostetler[5], 6605, York, Pa., was b. Feb. 22, 1833, at East Salem, Pa., and m. Nov. 19, 1857, at Mifflintown, Pa., by Rev. Matthew Allison, Anna Marie Bahn, dau. of Henry Bahn, McAlisterville, Pa., and Maria Dasch, a descendant of a division general in the Hessian army during the Revolu-

tionary War. Farmer and carpenter. German Baptist church. Mary Margaret, 6634; John B., 6636; Nancy Elizabeth, 6637; Abraham Kurtz, 6638; Rachel Ada. 6639; Theodore B., 6640; Daniel E., Nov. 12, 1873—Nov. 30, 1873; Christora, 6641; Harry S., Sept. 22, 1877—Feb. 3, 1883, diphtheritic croup; Sarah C., June 8, 1880—Feb. 9, 1883, diphtheritic croup.

6634, Margaret Hostetler[6], 6633, Harrisburg, Pa., was b. Dec. 12, 1858. at East Salem, Pa., and m. (1) Feb. 17, 1881, at Harrisburg, Pa., by J. F. Judd. Samuel Baker Bratten who d. July 8, 1893, the son of Alexander and Mary (Holmes) Bratten, Wilmington, Del. Baptist church. Rosko Judd, June 12, 1882—Feb. 21, 1883, croup; Frank Kurtz, 6635. M. (2) Jan. 3, 1898, at Wormleysburg, Pa., by Rev. A. B. Dolly, Wesley Kelley Groff who d. May 17, 1900, the son of Benjamin and Maria (Balsley) Groff, Harrisburg, Pa.

6635, Frank Kurtz Bratten[7], 6634, Camp Hill, Pa., was b. June 30, 1886, and m. June 10, 1908, Margaret Maybell Muckler, dau. of George Henry and Agusta Louisa (Klingler) Muckler, Harrisburg, Pa. Electrical contractor.

6636, John B. Hostetler[6], 6633, York, Pa., was b. Feb. 13, 1861, at East Salem, Pa., and m. Sept. 18, 1887, at York, Pa., by Rev. O. T. Metzler, Annie C. Spangler, dau. of Michael and Caroline (Golden) Spangler, Spring Grove, Pa. Trustee in Methodist church. Painter and paper hanger. Nora May, Sept. 4, 1888—.

6637, Nancy Elizabeth Hostetler[6], 6633, York, Pa., was b. Aug. 21, 1863, at Thompsontown, Pa., and m. Aug. 25, 1889, at York, Pa., by Rev. Mr. Leaser, R. H. Haas, son of Theophilus and Anna E. (Gerber) Haas. Dressmaker. Sadie A., Feb. 2, 1890—; Clarence H., Mar. 9, 1894—; Raymond C., July 25, 1896—; Burniece G., Jan. 22, 1898—; Samuel T., Oct. 12, 1904—.

6638, Abraham Kurtz Hostetler[6], 6633, Mechanicsburg, Pa., was b. Oct. 30, 1865, at Thompsontown, Pa., and m. Oct. 4, 1887, at Lesburn, Pa., by Rev. David Nissley, Lillie J. Noss, dau. of Abram and Susie (Chapman) Noss. German Baptist church. Rayfield J., Aug. 5, 1888—; Samuel K., Jan. 24, 1893—; Mary Margarie, Mar. 2, 1899—; George Beistline, Nov. 4, 1903—.

6639, Rachel Adalene Hostetler[6], 6633, York, Pa., was b. Feb. 27, 1868. at Thompsontown, Pa., and m. Dec. 30, 1902, at York, Pa., by Rev. James P. Lehman, George W. Myers, son of David and Elizabeth (McCauley) Myers, York, Pa. Mary Adalene, Sept. 7, 1904—.

6640, Theodore B. Hostetler[6], 6633, York, Pa., was b. Oct. 11, 1870, at Thompsontown, Pa., and m. Dec. 8, 1891, at Camden, N. J., by Rev. J. H. Long, Mary A. Coyle, dau. of James and Ellen (Butler) Coyle, York, Pa. Painter and decorator. Mary Bernadetta, Feb. 26, 1898—.

6641, Christora Hostetler[6], 6633, Colgate, Cal., was b. Apr. 30, 1875, at York, Pa., and m. at Baltimore, Md., J. G. Danner. Ruth, Apr. 25, 1893—.

6642, Margaret Hostetler[5], 6605, Thompsontown, Pa., was b. Dec. 29, 1836, and m. Joseph Wetzler. Ibra, 6643; Clara, 6644; Izora, 6647; Thad, Feb. 2, 1870—; Grace, 6648; Mary, d. single.

6643, Ibra Wetzler[6], 6642, Thompsontown, Pa., m. Jennie Swanger. Son, stillborn.

6644, Clara V. Wetzler[6], 6642, Pottsville, Pa., was b. Mar. 22, 1864, and m. Oct. 16, 1881, Lemuel H. Zeiders. Verna Grace, 6645; Harry Lee, Jan. 26, 1884—; Margaret, 6646.

6645, Verna Grace Zeiders[7], 6644, Thompsontown, Pa., was b. Dec. 16, 1882, and m. May 19, 1903, William Leon Arkless. Florence, Apr. 5, 1904—.

6646, Margaret Zeiders[7], 6644, 171 West 71 St., New York, N. Y., was b. June 25, 1886, and m. Dec. 28, 1907, Dr. J. J. Valentine. John Ferdinand, Oct. 18, 1910—.

6647, Izora Wetzler[6], 6642, Altoona, Pa., was b. Aug. 11, 1867, at Thompsontown, Pa., and m. June 25, 1885, Harry C. McClellan, son of Capt. C. and Mary (Spitter) McClellan, Mifflintown, Pa. Lutheran church. Mary Wetzler, Feb. 2, 1887—.

6648, Grace Wetzler[6], 6642, Philadelphia, Pa., was b. Dec. 20, 1874, and m. Dec. 12, 1900, George Elmer Weiser, who d. Mar. 14, 1905, at Portsmouth, N. H., the son of Edward S. and Sarah Emelia (Hagerman) Weiser, Pottsville, Pa. Lutheran church.

Nancy, John, Joseph, Jacob.

6649, Nancy Hostetler[4], 6527, East Salem, Pa., at death, was b. Dec. 8, 1792, d. in 1877, and m. David Kauffman. Jacob, Dec. 5, 1815-1827; David, 6650; Barbara, 6608; Lydia, 6717; Samuel, 6731; Nancy, 6738; Solomon, Nov. 18, 1830—d. single, at Smithville, Ohio.

6650, David Coffman[5], 6649, Smithville, Ohio, at death, was b. Dec. 19, 1816, d. May 18, 1894, and m. Susanna Holsopple. Sarah, 6651; Mary, 6657; Nancy, 6660; Lydia, d. in Ohio; Susan, d. single; Emeline, 6664; David, 6667.

6651, Sarah L. Coffman[6], 6650, Smithville, Ohio, at death, was b. May 23, 1848, d. Nov. 6, 1886, and m. Apr. 9, 1867, William J. McFadden who was b. Dec. 20, 1845, now of Creston, Ohio. Church of the Brethren. Sarah Alice, 6652; Mary A., Nov. 9, 1870—; Susan J., 6653; Albert H., 6654; David R., 6655; Lydia May, Apr. 28, 1880—; William D., 6656.

6652, Sarah Alice McFadden[7], 6651, Wooster, Ohio, was b. June 16, 1868, and m. Feb. 16, 1896, Martin G. Moomaw. Church of the Brethren. Paul W. M., May 30, 1899—.

6653, Susan J. McFadden[7], 6651, Creston, Ohio, was b. July 13, 1873, and m. Jan. 11, 1894, John H. Irvin, who was b. Apr. 26, 1871, the son of David M. and Sarah (Hoff) Irvin, Orrville, Ohio. Church of the Brethren. Floyd Mc., Jan. 13, 1895—; Fern Marie, May 7, 1899—; Virgil Mc., Sept. 27, 1902—; Glade Mc., Apr. 18, 1904—; Ruth Marguerite, Aug. 21, 1906—; Grace Madora, Mar. 31, 1908—; Ethel Mae, Feb. 10, 1910—.

6654, Albert H. McFadden[7], 6651, Wooster, Ohio, was b. May 21, 1875, and m. (1) Nov. 11, 1900, Ida May Royer, who was b. May 23, 1880, and d. Mar. 2, 1905, the dau. of Adam and Elizabeth (Eshelman) Royer, Orrville, Ohio. Church of the Brethren. Ethel May, Oct. 20, 1901—; William Glenn, Apr. 4, 1904—. M. (2) Jan. 26, 1908, Mrs. Effie Siegle who was b. Aug. 12, 1880, the dau. of David James and Eliza (Lautenschlager) Lytle, Orrville, Ohio.

6655, David R. McFadden[7], 6651, Smithville, Ohio, was b. Aug. 27, 1877, and m. Florence Mae Klopfenstine, dau. of John and Mary A. (Brenneman) Klopfenstine, Smithville, Ohio. Minister in the Church of the Brethren.

6656, William D. McFadden[7], 6651, Weilersville, Ohio, was b. Mar. 21, 1882, and m. Sept. 10, 1907, Odessa May Hoover. Church of the Brethren. William Lowell, Apr. 11, 1909—Apr. 15, 1909.

6657, Mary Coffman[6], 6650, Wooster, Ohio, was b. Aug. 8, 1849, and m. Oct. 20, 1872, John Fetter, son of Henry Fetter, deceased, and Mary Merkle.

6648. Edward S. Weiser, the son of Moses Weiser, a descendant of Conrad Weiser, during his time the foremost citizen of Berks Co., and who was in command of the troops at the time of the Hostetler Indian massacre.

Church of the Brethren. Ida, 6658; Ella, Mar. 25, 1875—; Emma, Feb. 29, 1876—; Amanda, 6659; Elmer, Sept. 2, 1883—; Odessa, June 2, 1887—; Anna, July 14, 1889—;Alvin, Dec. 18, 1891—.

6658, Ida Fetter[7], 6657, Creston, Ohio, was b. Aug. 17, 1873, and m. Feb. 21, 1897, Daniel Shafer, son of Jacob Shafer who d. Oct. 6, 1899, at Creston, Ohio, and Mary Carrell. Church of the Brethren. Ira Jacob, June 25, 1899—; Mary Virginia, May 7, 1902—; John Emerson, Mar. 6, 1906—.

6659, Amanda Fetter[7], 6657, Hayes, S. D., was b. Dec. 2, 1880, and m. Feb. 21, 1907, Charles Oscar Bjelkstrom, whose parents d. in Sweden. Church of the Brethren. Ferne C., Jan. 19, 1908—.

6660, Nancy Coffman[6], 6650, Piedmont, Okl., was b. in 1854, and m. Abraham Fetter who d. Dec. 25, 1904, aged 55. Ada, 767; Arthur, 1881—; Charles, 6661; Verna, 6662; Mabel, 1886—; Della, 6663; Clem, 1888—; Cloid, 1890—; Maude, 1892—; Leona, 1894—; Vera, 1895—.

6661, Charles Winfred Fetter[7], 6660, Piedmont, Okl., was b. Feb. 14, 1881, and m. Sept. 29, 1904, Gertrude Stout—who was b. Feb. 6, 1882, the dau. of John Stout, deceased, and Josie Kennedy, Piedmont, Okl. Winfred Leray, Aug. 19, 1905—; Verom Gertrude, Nov. 28, 1906—; Alma Josie, Sept. 10, 1908—; Charles Edward, Apr. 9, 1910—.

6662, Verna Fetter[7], 6660, Piedmont, Okl., was b. Jan. 4, 1883, and m. Sept. 19, 1901, Charles Robert Enterline, son of John and Dena (Smith) Enterline, Piedmont, Okl. Virgil Charles, Jan. 28, 1903—; Quimby Lemuel, Sept. 12, 1904—; Harold Lee, Apr. 29, 1907—; Floyd Leslie, Apr. 29, 1909—.

6663, Della Fetter[7], 6660, 621 Kohler St., Los Angeles, Cal., was b. Aug. 10, 1888, and m. Apr. 19, 1907, August Gottlieb Ludwig Gerfen, son of William Henry and Anna (Timmerman) Gerfen, Gardena, Cal. Dolly, Mar. 19, 1908—Apr. 2, 1908.

6664, Emmaline Coffman[6], 6650, Wooster, Ohio, was b. July 20, 1857, and m. Nov. 2, 1876, Aaron J. Heestand, who was b. June 3, 1854, son of George and Christena (Bowser) Heestand, Weilersville, Ohio, at death. Church of the Brethren, in which her husband is Elder. Susan V., 6665; Melvin G., 6666; Noah D., Aug. 21, 1881—; Odessa M., Jan. 8, 1883—Nov. 29, 1885; Perry A., Aug. 5, 1884—; Zuma A., Mar. 21, 1888—; Linnie M., June 19, 1891—; Vesta C., Apr. 3, 1899—.

6665, Susan V. Heestand[7], 6664, Suffield, Ohio, was b. Jan. 24, 1878, and m. Oct. 24, 1901, Alvin R. Young, son of Henry S. and Anna (Royer) Young, New Berlin, Ohio. Church of the Brethren. Galen Henry, Oct. 25, 1902—; J. Quinter, Mar, 28, 1904—; Jesse Emmert, Oct. 27, 1905—; Miriam Leola, Apr. 8, 1909—.

6666, Melvin G. Heestand[7], 6664, Alliance, Ohio, 1928 S. Clark Ave., was b. Dec. 8, 1879, and m. Aug. 24, 1905, Olive Aultman, dau. of Calvin and Ada (Reese) Aultman, Alliance, Ohio. Zuma Corrine, Aug. 10, 1907—.

6667, David H. Coffman[6], 6650, Sterling, Ohio, was b. Sept. 25, 1865, and m. (1) Oct. 4, 1888, Adella B. Wieand, who was b. Apr. 30, 1866, and d. June 25, 1906, dau. of David R. Wieand who d. about 1895, and Eliza Cassle, Chicago, Ill. Dunkard Brethren church. John Albert, Sept. 24, 1889—; Allen W., Jan. 9, 1892—; Effie Mae, Sept. 23, 1893—Aug. 23, 1909; David Russell, May 15, 1895—; Howard George, Oct. 28, 1898—; Lizzie Edith, May 9, 1902—. M. (2) Apr. 8, 1909, Emma J. Keck.

Barbara, Nancy, John, Joseph, Jacob.

6668, Barbara Kauffman[5], 6649, East Salem, Pa., at death, was b. Nov. 7,

1818, d. July 7, 1885, and m. Ezra Smith who d. Feb. 16, 1893, the son of John and Magdalena (Brubacker) Smith. Solomon C., 6669; Susannah, 6675; Sarah Catherine, 6683; Magdalena, 6694; John H., 6701; Barbara E., 6709; Nancy J., 6714; Erasmus Derwin, 6716; David, Sept. 18, 1857—Mar., 1858; Elias, Oct. 8, 1860—1881; Ellen, Dec. 8, 1863—Sept. 7, 1864.

6669, Solomon C. Smith[6], 6668, Vermontville, Mich., was b. Sept. 23, 1843. and m. Mary Ann Steele who was b. Mar. 23, 1843. Progressive Brethren church. Ezra, 6670; Jacob S., 6671; Sarah Alice, 6672; Rebecca Emeline, 6673; Isabell, 6674.

6670, Ezra C. Smith[7], 6669, 936 Cottage Ave., Kalamazoo, Mich., was b. Aug. 5, 1868, and m. Sept. 14, 1882, Carrie R. Harwood, dau. of John E. and Ruth Ann (Reeder) Harwood, Lansing, Mich. Christian Science church. Ruth Anna Harwood, Aug. 11, 1893—.

6671, Jacob S. Smith[7], 6669, Middleville, Mich., was b. Mar. 23, 1870, and m. Oct. 29, 1901, Maud A. Paddock, dau. of George H. and Jane S. (Tubbs) Paddock, Vermontville, Mich. Methodist church.

6672, Sarah Alice Smith[7], 6669, Barryton, Mich., was b. Apr. 8, 1872, and m. Feb. 20, 1890, George Warren Stanley, son of Warren Horatio and Elizabeth (Slausen) Stanley, Amboy Center, New York. Dunkard church. Clarence Horatio, Nov. 24, 1890—; Frank Ezra, Sept. 8, 1892—; Mary Anna, June 8, 1894—; George Walter, Mar. 8, 1896—; Amos Elmer, Dec. 26, 1897—; Charles Warren, Apr. 1, 1900—; Carrie Bell, Feb. 15, 1902—; Laura Carneal. Nov. 30, 1903—; Lillie Emmaline, Sept. 16, 1905—; Edward Robert, Feb. 18, 1907—; Alice Adaline, June 25, 1908—Jan. 27, 1909.

6673, Rebecca Emiline Smith[7], 6669, 97 Stanton Ave., Detroit, Mich., was b. May 10, 1879, and m. Aug. 18, 1898, Charles W. Hubbs, son of Edward W. Hubbs, deceased, and Hannah A. Bidwell. Evangelical Association church. J. Vern, June 23, 1901—; Mary Ann, Mar. 23, 1905—; Charles Leslie, Mar. 1, 1909—.

6674, Isabell Smith[7], 6669, 757 Kirby Ave., Detroit, Mich., was b. Apr. 20, 1883, and m. Mar. 1, 1903, George W. Prescott who was b. July 20, 1876. the son of Andrew W. Prescott who d. Feb. 17, 1907, and Sarah E. Keeler. Methodist church. Neil Leroy, Oct. 31, 1905—; Russell Elbert, Feb. 5, 1910—.

6675, Susannah Smith[6], 6668, McAlisterville, Pa., at death, was b. Oct. 11, 1845, d. Nov. 19, 1903, and m. Henry Hart. Lizzie, 6676; Solomon, 6677; Ella B., 6678; Nannie M., 6679; Henry S., 6680; Dervin E., 6681; Samuel N., 6682.

6676, Lizzie Hart[7], 6675, Bunkertown, Pa., m. (1) Solomon Garver; (2) Rev. William Zimmerman.

Solomon, Susannah, Barbara, Nancy, John, Joseph, Jacob.
Ella, Sarah, Barbara, Jacob, John, Joseph, Jacob.

6677, Solomon Hart[7], 6675, East Salem, Pa., and Ella Page[7], 6574, were m. Sept. 22, 1893. He was b. Jan. 18, 1870, and she Apr. 30, 1869. Lola. Sept. 23, 1894—; Carl, Oct. 26, 1895—; Earl, Nov. 30, 1896—; Ora. Oct. 25, 1898—; Charles, Sept. 2, 1902—; Park, Feb. 2, 1907—; Clark, Feb. 2, 1907—; Harry, Aug. 2, 1909—.

6678, Ella Hart[7], 6675, McAlisterville, Pa., was b. June 23, 1872, and m. Apr. 12, 1898, James E. Long. Thelma, Apr. 6, 1900—; Irene, Dec. 14, 1907—; Pauline, Dec. 14, 1907—.

6679, Nannie Hart[7], 6675, Mt. Pleasant Mills, Pa., was b. Aug. 29, 1875, and m. Dec. 22, 1898, Austin Shellenberger. Brethren church.

6680, Henry S. Hart, Jr.[7], 6675, Pfouts Valley, Pa., was b. Oct. 12, 1876, and m. Jan. 13, 1900, Jeanette Auker, dau. of Simon P. and Elizabeth (Shurk) Auker, Evendale, Pa. Church of the Brethren. Bessie LaRue, Apr. 21, 1901—; Jay Wilmer, Feb. 28, 1903—; Dorothy Grace, Feb. 15, 1905—; Susan Elizabeth, Dec. 14, 1906—; Harold S., Jan. 15, 1909—.

6681, Derven E. Hart[7], 6675, Richfield, Pa., was b. Aug. 2, 1879, at Cocolamus, Pa., and m. Jan. 10, 1901, at East Salem, Pa., by John Landis, Annie Benner, dau. of Jacob and Barbara (Snyder) Benner, Mennonite Home, Lancaster, Pa. Mennonite church. Chace Olais, Nov. 7, 1901—; Barbara Elizabeth, June 6, 1903—; Mary Ellen, May 6, 1905—; Minerva Grace, Dec. 28, 1907—.

6682, Samuel N. Hart[7], 6675, Mifflintown, Pa., was b. July 28, 1881, and m. Oct. 6, 1904, by Rev. J. C. Smith, Mabel Benner who was b. Mar. 26, 1885, the dau. of Isaac Benner, son of Isaac Benner. Esther M., Apr. 17, 1907—; Raymond E., Feb. 16, 1908—.

Sarah, Barbara, Nancy, John, Joseph, Jacob.

6683, Sarah Catherine Smith[6], 6668, Vermontville, Mich., at death, was b. Sept. 4, 1846, d. July 2, 1906, and m. Nov. 20, 1866, John S. Gearhart, of McVeytown, Pa., who was b. Oct. 18, 1843, and d. July 1, 1903. Ezra S., 6684; John H., 6685; Amanda, 6686; Maggie, 6687; Dervin E., 6688; Henry C., 6689; Anna, 6690; Ella B., 6691; Sarah C., 6692; Edith M., 6693; William. June, 1890—June, 1890.

6684, Samuel Ezra Gearhart[7], 6683, Chilson, Mich., was b. Nov. 13, 1866, in Pa., and m. Mar. 9, 1891, Rosa Booth, who was b. Feb. 24, 1874, dau. of E. G. Booth. John E., Jan. 4, 1892—; Dora E., Mar. 9, 1893—; William C., Feb. 22, 1894—; Ezra R., June 9, 1895—; Clara A., Dec. 28, 1896—; Myrtle B., May 25, 1897—; Blanche I., Jan. 31, 1899—; Henry O., Jan. 6, 1901—; Ida May, Mar. 7, 1903—; Sarah E., Aug. 1, 1905—; Louis Max, Mar. 22, 1907—; Joseph Leo, July 1, 1909—.

6685, John H. Gearhart[7], 6683, Vermontville, Mich., was b. Jan. 5, 1870, in Pa., and m. Oct. 7, 1892, Edith L. Snyder. Merchant. Methodist church. Ethel M., Aug. 6, 1893—; Gertrude C., Apr. 23, 1905—; M. Grace, Sept. 14, 1909—.

6686, Amanda Gearhart[7], 6683, Walkerville, Mich., was b. Jan. 25, 1872, and m. in 1886, Sidney Robart. Henry, 1889—; Burwell, 1890—; Elmer, 1894—; Eva, 1896—.

6687, Maggie Gearhart[7], 6683, 24 North 12 St., Argentine, Kansas, was b. Mar. 11, 1874, and m. Oct. 21, 1889, Frank Hoyt Winchell, son of Addison E. Winchell who d. Feb. 14, 1902, and Alice Brown. Christian church. Loren Addison, Mar. 1, 1891—; John Edward, Aug. 31, 1892—; Eva Leona, Dec. 26, 1894—; Ray Burnard, Mar. 27, 1897—Apr. 15, 1898; Bertha Alice, Oct. 21, 1903—; Maurine Helen, Dec. 12, 1905—.

6688, Dervin E. Gearhart[7], 6683, Nashville, Mich., was b. July 19, 1876, and m. July 19, 1898, Alice Flora Dunsmore. Baptist church. Pearl Ethelyn, Oct. 19, 1899—; Eldon Dirvin, Sept. 10, 1904—; Fern Isabelle, Aug. 1, 1906—.

6689, Henry C. Gearhart[7], 6683, Vermontville, Mich., was b. Nov. 9, 1878, and m. June 8, 1903, Lena Joppie, dau. of William Joppie, Sunfield, Mich. Carl Edwin, Mar. 27, 1907—; Josephine Marie, Apr. 6, 1909—.

6690, Anna Gearhart[7], 6683, Nashville, Mich., was b. Apr. 28, 1881, and m. in 1896, George Harvey, who was b. in 1869, the son of Hezekiah Harvey,

who was b. in 1844, and Mary Ann Grove who was b. in 1845. Methodist church. Clair, 1898—; Ruth Marie, 1901—.

6691, Ella B. Gearhart[7], 6683, Vermontville, Mich., was b. July 23, 1883, and m. Apr. 7, 1901, Richard I. Bennett. Nada May, Mar. 1, 1902—; Ernest Irving, May 9, 1904—; Vern Alton, Nov. 7, 1907—; Mary Blanch, Feb. 14, 1910—.

6692, Sarah C. Gearhart[7], 6683, North Lansing, Mich., 827 McKinley St., was b. Jan. 22, 1886, and m. Mar. 30, 1902, Wilbur S. Weeks who was b. May 20, 1876, the son of Schuyler Weeks, Woodbury, Mich., and Emily Battie who d. Sept. 28, 1906. Church of the Brethren. Leo R., June 23, 1903—; Mildred L., June 30, 1906—; John S., Feb. 5, 1909—.

6693, Edith M. Gearhart[7], 6683, Battle Creek, Mich., was b. Oct. 17, 1892, in Mich., and m. in 1906, Glenn Cotton who was b. in 1882, the son of Levi and Emma Cotton, Vermontville, Mich. La Verne Raymond, 1908—.

6694, Magdalena Smith[6], 6668, 1320 Washington Ave., South Lansing, Mich., was b. Dec. 3, 1849, in Juniata Co., Pa., and m. (1) Mar. 16, 1869, Joseph W. Ford who was b. in 1841, in York Co., Pa., and d. Jan. 1, 1891, the son of Benjamin and Catherine (Ziegler) Ford. Progressive Brethren church. Barbara Ellen, 6695; Mary Catherine, 6696; Ezra Martin, Mar. 20, 1874—Feb. 4, 1877; Anna Jane, 6697; Julia Lucinda, 6698; John Wesley, Mar. 1, 1882—Oct. 19, 1883; Joseph Albert, 6699; Marie S., 6700; Cora Valentine, Feb. 14, 1889—; Jason Wilber, June 14, 1891—. M. (2) in 1900, Amos Steele, who d. in 1909.

6695, Barbara Ellen Ford[7], 6694, Shawnee, Okl., was b. June 27, 1870, in Bradford Co., Ohio, and m. July 3, 1888, Charles Robert Magden, son of Henry and Mary (Teall) Magden, both deceased. Church of God. Bertha L., Mar. 28, 1889—; Wesley H., Aug. 25, 1890—; Gertrude B., Mar. 25, 1893—; Paul A., Dec. 14, 1900—; Ruth May, Sept. 10, 1902—; John L., Sept. 9, 1905—; Fern, June 21, 1907—Aug. 4, 1907; Nelson O., July 16, 1908—.

6696, Mary Catherine Ford[7], 6694, 1302 East Vine St., Kalamazoo, Mich., was b. Aug. 25, 1872, in Barry Co., Mich., and m. Nov. 26, 1889, Isaiah Pifer, who was b. May 24, 1868, the son of John Pifer who was b. in Columbiana Co., Ohio, and Elizabeth Thomas who d. Oct. 26, 1909. Church of Christ. Leslie A., Oct. 1, 1890—; Lawrence E., May 25, 1892—; Daisy Lucille, Sept. 28, 1897—; Lola Jeannette, July 21, 1903—; Mattie Louise, June 19, 1905—.

6697, Anna Jane Ford[7], 6694, Vermontville, Mich., was b. Feb. 10, 1877, in Barry Co., Mich., and m. Mar. 14, 1900, Charles Emmett Surine, son of William Esley and Mary Jane (Thomas) Surine, Vermontville, Mich. Frieda Bell, May 8, 1902—; Merle Esley, Feb. 24, 1905—.

6698, Julia Lucinda Ford[7], 6694, Hayden, Colo., was b. Mar. 26, 1880, in Barry Co., Mich., and m. Nov. 3, 1897, Charles Newton Mason, son of J. M. and Nancy (Beasley) Mason, Leatherman, North Carolina. Congregational church. Lilly Belle, Oct. 20, 1901—; Byron Franklin, Nov. 21, 1902—Jan. 6, 1903; Clifton Nelson, Dec. 16, 1903—; Evelyn Rose, Nov. 2, 1908—.

6699, Joseph Albert Ford[7], 6694, Delton, Mich., was b. Jan. 19, 1885, in Barry Co., Mich., and m. Feb. 22, 1904, Alta Pearl Edington, dau. of Frank and Ida (Dorn) Edington, Lansing, Mich. Church of God. Elvin Glen, Feb. 1, 1905—; Edna Grace, Mar. 26, 1907—.

Mr. Leslie A. Pifer. 6696

6700, Marie S. Ford[7], 6694, 1320 S. Washington Ave., Lansing, Mich., was b. Feb. 11, 1887, in Eaton Co., Mich., and m. 1906, Edgar Edington.

6701, John H. Smith[6], 6668, Weilersville, Ohio, was b. Aug. 12, 1851, near Woodbury, Bedford Co., Pa., and m. Nov. 27, 1879, near Smithville, Ohio, by Rev. Eli Yoder, Susanna M. McFadden, dau. of Henry and Mary Ann (Potter) McFadden, Carthage, Mo. Bishop in Brethren in Christ church. Henry Wallace, 6702; Mary Ellen, 6703; Ezra M., 6704; Erasmus Derwin, 6705; John Franklin, 6706; Archie Trueman, 6707; Bertha Cleaver, 6708; Jennie May, Mar. 27, 1889—; Samuel Walter, July 10, 1890—; Anna Catherine, July 15, 1893—; Susanna Margaret, June 29, 1896—.

6702, Henry Wallace Smith[7], 6701, Canton, Ohio, was b. Aug. 30, 1874, and m. Dec. 24, 1897, Ellen Reinvehl.

6703, Mary Ellen Smith[7], 6701, Orrville, Ohio, was b. Apr. 16, 1878, at Medina, Ohio, and m. Nov. 8, 1905, at Weilersville, Ohio, by Rev. John H. Smith, P. L. Conrad who d. Mar. 14, 1908, the son of Jacob M. and Lydia (Leichty) Conrad, Rittman, Ohio. River Brethren church. Clara Mildred, Dec. 24, 1907—.

6704, Ezra M. Smith[7], 6701, Unionport, Ohio, was b. Feb. 10, 1876, at Burbank, Ohio, and m. Dec. 24, 1895, at Henderson, Mich., Eva Ebright, dau. of Henry and Mary E. (Hook) Ebright, Owassa, Mich. Carpenter and contractor. Grace, 1897—; Ollie, 1898—; Hazel, 1900—Sept. 21, 1903; Irma, 1902—; Glenn, 1904—Feb. 26, 1904; Loas, 1906—1906.

6705, Erasmus Derwin Smith[7], 6701, Canton, Ohio, was b. May 13, 1880, and m. Nov. 27, 1902, at Canton, Ohio, by Rev. John H. Smith, Corda Estella Youtz, dau. of Simon B. and Seville (Ream) Youtz, Louisville, Ohio. Locomotive fireman. Brethren in Christ. Lawrence Earnest, Nov. 3, 1903—; Sevilla Susie, June 20, 1905—; Donald Sylvester, Dec. 6, 1907—.

6706, John Franklin Smith[7], 6701, Lake, Ohio, was b. June 8, 1882, and m. Aug. 29, 1906, Margaret Heckman. Katheryn, Aug. 22, 1907—; Gilbert Franklin, Jan. 3, 1910—.

6707, Archie Trueman Smith[7], 6701, Creston, Ohio, was b. Sept. 4, 1884, and m. Nov. 28, 1908, at Creston, Ohio, by Rev. John H. Smith, Effie May Fouch, dau. of Albert and Mary (Gingery) Fouch, Creston, Ohio.

6708, Bertha Cleaver Smith[7], 6701, Creston, Ohio, was b. Oct. 25, 1886, and m. Nov. 28, 1907, Arthur Foutch.

6709, Barbara E. Smith[6], 6668, Oakland, Kansas, was b. June 8, 1853, and m. (1) Mar. 8, 1874, George D. Weaver, who was b. Jan. 26, 1833, and d. May 19, 1901. Ezra George, July 22, 1876—Nov. 26, 1901; Sarah Elizabeth, 6710; Franklin Garfield, 6711; Audubon Lee, 6712; Barbara Ellen, 6713; Ralph Oscar, Aug. 30, 1887—; Forrest Evert, Feb. 23, 1890—; Elsworth Roy, Apr. 1, 1892—; Rosie Effie, Jan. 11, 1895—. M. (2) Sept. 23, 1904, Leander M. Davis, from whom she has separated, and holds her former name.

6710, Sarah Elizabeth Weaver[7], 6709, Phillipsburg, Kansas, was b. Aug. 8, 1878, and m. Jan. 1, 1899, at Dubois, Neb., A. E. Marchel, who was b. Mar. 7, 1874, the son of J. C. and Mary Jane (Persinger) Marchel, Phillipsburg, Kansas. Methodist church. Orval Guy, Dec. 8, 1899—; Ralph J., Dec. 3, 1903—Jan. 27, 1904; Lillian Bell, Jan. 20, 1905—; Robert Kenneth, Mar. 17, 1908—.

6711, Franklin Garfield Weaver[7], 6709, Great Bend, Kansas, was b. Nov. 24, 1880, and m. Miss Johnson.

6712, Audubon Lee Weaver[7], 6709, Atwood, Kansas, was b. Mar. 1, 1883, and m. Cora Sprec.

6713, Barbara Ellen Weaver[7], 6709, Dunbar, Texas, was b. Mar. 2, 1885, and m. Nov. 15, 1905, Clarence William Morgan, son of William L. and Anna Maria (Houston) Morgan, Phillipsburg, Kansas. Baptist church. Anna Mabel, May 20, 1907—.

6714, Nancy J. Smith[6], 6668, East Salem, Pa., at death, was b. Mar. 22, 1855, d. in 1881, and m. in 1878, David Hart. Susanna, 6715.

6715, Susanna Hart[7], 6714, Parkesburg, Pa., was b. Dec. 21, 1877, and m. Nov. 12, 1896, Benjamin Franklin Leiter who was b. Sept. 19, 1874, son of Lewis and Sarah Anna (Harstetter) Leiter, Thompsontown, Pa. Clarence Blair, Oct. 17, 1897—; Cora Ellen, Aug. 13, 1899—.

6716, Erasmus Dervin Smith[6], 6668, Hayden, Colorado, was b. Sept. 18, 1857, and m. Sept. 6, 1889, Hannah M. Lauver, dau. of Jacob and Barbara (Winegardner) Lauver, Mifflin, Pa. Congregational church. Ira E., June 27, 1890—; Anna B., Nov. 22, 1891—; Julia M., July 5, 1893—; Hannah Mary, July 8, 1895—; Vada Kate, July 8, 1895—; Elmer Jacob, July 12, 1897—; Ezra Dervin, Nov. 19, 1902—; Jane Alma, May 23, 1904—.

Lydia, Nancy, John, Joseph, Jacob.

6717, Lydia Kauffman[5], 6649, Middlebury, Ind., at death, was b. Oct. 27, 1820, d. Apr. 4, 1899, and m. Dec. 19, 1843, John Burns who d. Aug. 9, 1905. Lutheran church. Anna J., Mar. 17, 1845—d. at 5 yrs.; Henry T., 6718; Jonas J., 6721; Sophia E., 6724; Marie H., 6725; Philena C., 6729; Ida A., 6730.

6718, Henry Burns[6], 6717, Middlebury, Ind., was b. Mar. 5, 1848, in Juniata Co., Pa., and m. Nov. 23, 1871, Lucy Reafsnyder. Florence, 6719; Orean, 6720.

6719, Florence Burns[7], 6718, Middlebury, Ind., was b. Nov. 20, 1872, and m. Mr. Replogle.

6720, Orean Burns[7], 6718, Middlebury, Ind., was b. Sept. 6, 1879, and m. ——— Gardner.

6721, Jonas J. Burns[6], 6717, Glenellyn, Ill., was b. Sept. 20, 1850, in Wayne Co., Ohio, and m. Apr. 9, 1873, Jennie Hill, dau. of Lewis and Ann (Starr) Hill, Bryan, Ohio. Congregational church. Edna C., Jan. 8, 1874—July 20, 1881; Harry E., Jan. 4, 1876—Jan. 30, 1876; Warren E., 6722; Clyde T., 6723.

6722, Warren E. Burns[7], 6721, New York City, New York, was b. July 10, 1877, and m. Ellen Rogers. Traveling salesman.

6723, Clyde T. Burns[7], 6721, Glenellyn, Ill., was b. May 4, 1880, and m. Nina C. Brokaw. James Jerome, Apr. 3, 1905—; Barbara, Oct. 26, 1907—.

6724, Sophia E. Burns[6], 6717, Middlebury, Ind., at death, was b. Jan. 13, 1853, in Wayne Co., Ohio, d. May 11, 1906, and m. Sept. 3, 1875, J. P. Benford who d. July, 1906.

6725, Marie H. Burns[6], 6717, Goshen, Ind., was b. June 11, 1855; and m. Isaac Schrock, who was b. Mar. 13, 1851, the son of Yost and Martha (Plank) Schrock. Lutheran church. W. O., 6726; Cora A., 6727; Mamie E., 6728.

6726, W. O. Schrock[7], 6725, Middlebury, Ind., was b. Dec. 23, 1874, and m. Nov. 25, 1908, Cora May Kauffman, dau. of Solomon and Catherine (Speicher) Kauffman, Middlebury, Ind. Lutheran church.

6725. The children of Yost and Martha Schrock are, Christian, of fam. 7524; Isaac, Eli, Amos, William, Elizabeth, Emma, Mary, Sarah, Magdalena, Nancy and Clara.

6727, Cora A. Schrock[7], 6725, Middlebury, Ind., was b. Jan. 8, 1877, and m. Jan. 28, 1905, Edward W. Schmidt, son of Jacob and Nancy (Steninger) Schmidt, White Pigeon, Mich. Lutheran church. Cecil Jane, Nov. 24, 1907—.

6728, Mamie E. Schrock[7], 6725, Goshen, Ind., was b. June 20, 1879, and m. Dec. 5, 1901, Isaac Emanuel Cooper, who was b. Dec. 23, 1878, the son of James Otis and Rebecca (Cripe) Cooper, Goshen, Ind. Lutheran church. Ruth, Oct. 8, 1902—Nov. 22, 1909; Mabel, Jan. 11, 1905—.

6729, Philena Burns[6], 6717, Middlebury, Ind., was b. Jan. 24, 1859, and m. Jan. 30, 1890, Christian H. Pletcher. Lutheran church. Frederick, Feb. 8, 1891—; Ernest, Oct. 11, 1892—.

6730, Ida Burns[6], 6717, Middlebury, Ind., was b. Aug. 5, 1861, in Elkhart Co., Ind., and m. Nov. 1, 1908, John T. Walmer. Lutheran church.

Samuel, Nancy, John, Joseph, Jacob.

6731, Samuel Kauffman[5], 6649, McAlisterville, Pa., at death, was b. Aug. 6, 1822, d. Mar. 7, 1897, and m. Elizabeth Gingrich. Lydia, 6732; Nancy, 6733; Hannah, 6734; Leah, 6735; Mary; Samuel, 6736; John, 6737.

6732, Lydia Kauffman[6], 6731, McAlisterville, Pa., was b. Feb. 6, 1851, and m. Mar. 1, 1881, Calvin Graybill. Mennonite church. Elizabeth, Apr. 3, 1884—; Mary Susan, Oct. 7, 1885—Feb. 9, 1886; Samuel Thomas, July 23, 1887—Mar. 1, 1888.

6733, Nancy Kauffman[6], 6731, Thompsontown, Pa., was b. Nov. 19, 1853, near McAlisterville, Pa., and m. Jan. 23, 1877, in Juniata Co., Pa., by Ezra Smith, J. H. Stoever, son of John and Sarah (Rouch) Stoever, Lebanon, Pa. Mennonite church. Samuel K., Apr. 19, 1878—; John K., Dec. 15, 1879—; Adam K., Nov. 17, 1881—Jan. 17, 1882; Lizzie K., Dec. 28, 1882—Apr. 2, 1883; Sallie K., Oct. 11, 1884—; Henry K., Nov. 21, 1886—; Mary K., Nov. 9, 1889—; William K., Nov. 27, 1892—Jan. 13, 1893; Anna K., Feb. 18, 1897—.

6734, Hannah Kauffman[6], 6731, Newton, Kansas, was b. Feb. 7, 1858, at East Salem, Pa., and m. Dec. 22, 1887, Rev. Jacob L. Winey who d. Apr. 19, 1902. John, Apr. 1, 1890—; Elizabeth, Aug. 29, 1891—; Samuel, Mar. 13, 1893—; Lydia, Nov. 20, 1894—Dec. 11, 1894.

6735, Leah Kauffman[6], 6731, Lancaster, Pa., was b. Sept. 6, 1860, and m. Feb. 8, 1898, Jacob Benner. Supt. Mennonite Home for old people.

6736, Samuel D. Kauffman[6], 6731, Mechanicsburg, Pa., at death, was b. Jan. 8, 1867, d. Mar. 19, 1908, and m. (1) in 1890, Mary M. Lanver who d. Nov. 20, 1894. Jennie May, Jan. 18, 1891—Feb. 12, 1908; Edna Elizabeth, Jan. 13, 1893—Apr. 17, 1901. M. (2) Jan. 12, 1898, Lizzie M. Weaver. Clarence Joseph, Mar. 29, 1900—Dec. 22, 1901; John Lester, Oct. 21, 1901—; Mary Ella, Jan. 25, 1903—; Claton Harry, Aug. 10, 1904—; Lizzie Martha, Sept. 20, 1905—; David Samuel, Mar. 2, 1907—.

6737, John Kauffman[6], 6731, Mifflintown, Pa., was m. to Annie Shirk.

Nancy, Nancy, John, Joseph, Jacob.

6738, Nancy Coffman[5], 6649, Hanford, Cal., at death, was b. June 7, 1824, d. July 14, 1896, and m. Sept. 26, 1844, Samuel Page who was b. Oct. 11, 1823, and d. June 24, 1899, the son of Abraham Page. Solomon C., 6739; Mary A., 6742; Henry C., 6748; Samuel C., June 8, 1853—July 4, 1853, buried in the same cemetery with his grandmother, Nancy Kauffman, at McAlisterville, Pa.; Elizabeth, May 2, 1855—Aug. 31, 1875, at Effingham, Kansas; David C., Sept. 19, 1857—Oct. 1, 1857; Joseph C., June 16, 1859—Oct. 26, 1870, at Effingham, Kansas; Elias C., 6754; Abraham C., Sept. 12, 1864—Jan. 21, 1888, at Hanford, Cal.

6739, Solomon C. Page, M. D.[6], 6738, Visalia, California, was b. July 16, 1845, near McAlisterville, Pa., and m. (1) Mar., 1866, Louisa Knouse, who d. June, 1866. M. (2) Feb., 1868, Elizabeth B. Ingram. Physician and surgeon. Oscar B., d. in 1881; Ida Ellen, 6740; Harvey B., d. in 1881; Nancy Louisa, 6741; Presly B., May, 1881—, Effingham, Kansas. M. (3) Nov., 1898, Annie F. Singleton, only child of Jacob Singleton who d. July, 1895, and Elizabeth Martin, a native of West Va.

6740, Ida Ella Page[7], 6739, Garnett, Kansas, was b. Dec. 30, 1871, and m. June 14, 1893, John Coleman Webb.

6741, Nancy Louisa Page[7], 6739, Kansas City, Kansas, at death, was b. Feb. 12, 1876, d. Apr. 18, 1893, and m. Charles Calvin Addison. Henry C., Apr. 15, 1893—, 2005 N. 5 St., Kansas City, Kansas.

6742, Mary A. Page[6], 6738, Hermosa Beach, Cal., was b. July 28, 1847, and m. Feb. 12, 1867, David B. Garver, son of David and Fannie (Brubaker) Garver. Samuel P., 6734; Nancy Eva, 6744; Myrtle May, 6745; Harvey Oscar, May 23, 1874—; Joseph Abraham, June 25, 1876—; Maud Louisa, 6746; John David, June 21, 1881—May 24, 1882; Preston Thompson, June 21, 1881—May 31, 1882; Jacob Bert, 6747; Rosetta Edith; Feb. 28, 1890—.

6743, Samuel P. Garver[7], 6742, Puente, California, was b. Dec. 12, 1867, and m. Nov. 21, 1893, Mary Emma Hedrick. Myrtle, Jan. 2, 1895—; Frank, July 30, 1896—; Willie, Oct. 2, 1898—Oct. 9, 1898; Walter, Jan. 2, 1900—Mar 19, 1900; Luella, Mar. 31, 1901—; Perry, Oct. 7, 1904—; Leroy, Mar. 16, 1906—.

6744, Nancy Eva Garver[7], 6742, Visalia, Cal., was b. Aug. 2, 1869, and m. Oct. 17, 1888, Oliver Perry Swanson, son of John and Hannah (Surman) Swanson, both deceased. Methodist church. Mary Hannah, Jan. 30, 1891—; Oliver Perry, Jr., Nov. 10, 1894—.

6745, Myrtle May Garver[7], 6742, Pixley, California, was b. Dec. 30, 1871, and m. Dec. 6, 1897, George Wesley Doran, son of Robert Doran who d. Jan. 9, 1906, at Tipton, Cal., and Samantha Moor. Methodist church. Earnest Franklin, Sept. 21, 1898—; Clarence Lewis, May 10, 1900—; Irma Mae, July 26, 1909—.

6746, Maud Louisa Garver[7], 6742, Porterville, California, was b. Apr. 29, 1879, and m. Feb. 28, 1897, Abraham Ward Hilliard. Methodist church. Neva, Oct. 21, 1898—Aug. 5, 1904; Leo Ralph, Feb. 10, 1903—; Ileen, Nov. 8, 1909—.

6747, Jacob Bert Garver[7], 6742, Porterville, Cal., was b. June 9, 1884, and m. Sept. 8, 1907, Hazel Anita Salladay, dau. of Andrew J. and Sophy (Carr) Salladay. Shirley Mildred, Aug. 28, 1908—; Earl Salladay, Nov. 25, 1909—.

6748, Henry C. Page[6], 6738, Nortonville, Kansas, was b. July 5, 1850, and m. Miss Robinson. Samuel, 6749; Charles, 6750; Rosetta, 6751; Lizzie, 6752; May, 6753; Birdie, d. young.

6749, Samuel A. Page[7], 6748, Nortonville, Kansas, was b. Nov. 18, 1872, and m. Jan. 25, 1893, Malinda Jane Laird who was b. Oct. 13, 1876. Infant, Nov. 14, 1895—stillborn; Stella, Apr. 8, 1898—; Charles Robert, June 15, 1901—; Isaac Henry, Aug. 22, 1905—Jan. 23, 1909; Earnest Samuel, June 13, 1908—.

6750, Charles Page[7], 6748, Nortonville, Kansas, was m. to Miss Wright.

6751, Rosetta Page[7], 6748, McLouth, Kansas, was b. Feb. 28, 1876, and m. Aug. 26, 1892, Charles Edward Morrow who was b. Aug. 11, 1863. Charles Edward, July 18, 1893—; William McKinley, Aug. 14, 1896—; Son, May 20, 1902.

6752, Lizzie Page[7], 6748, Effingham, Kansas, was m. to Robert Ray.

6753, May Page[7], 6748, Nortonville, Kansas, was m. to Bert Cary.

6754, Elias C. Page[6], 6738, Hanford, California, was b. Feb. 20, 1862, and m. Pauline Weit.

Barbara, John, Joseph, Jacob.

6755, Barbara Hostetler[4], 6527, Bernville, Pa., at death, was b. July 6, 1796, d. Jan. 10, 1874, and m. David Mast who was b. Nov. 7, 1786, and d. Oct. 10, 1855. Both are buried on their farm now owned by David Focht. Samuel, 6756; David, 6779; Anna, 6796; Sallie, 6799; Susan, 6804.

6756, Samuel D. Mast[5], 6755, Ransom, Kansas, at death, was b. Feb. 13, 1820, d. about 1887, and m. Apr. 27, 1847, Amelia Bechtel who was b. Nov. 26, 1820, in Heidelberg Tp., Berks Co., Pa. Reformed church. John, 6757; Samuel, 6761; Amelia, 6768; Sarah, 6769; Emma, 6770; Ellen, 6771; Katie, 6772; David B., 6776.

6757, John B. Mast[6], 6756, Ransom, Kansas, m. Rebecca Ready. Lanton. 6758; Riley I., Mar. 8, 1869—Feb. 21, 1880; Alvin, 6759; Anna, 6760; Emma, 6760.1; Mamie, 6760.2; Clara.

6758, Lanton Mast[7], 6757, Leoti, Kansas, was m. to Carrie Seidel.

6759, Alvin Mast[7], 6757, Ransom, Kansas, m. Mrs. Emma Johnson.

6760, Anna Mast[7], 6757, Leoti, Kansas, was m. to John Kalbach.

6760.1, Emma Mast[7], 6757, Ransom, Kansas, was m. to Fred Platt.

6760.2, Mamie Mast[7], 6757, Ransom, Kansas, was m. to William Sherzinger.

Samuel, Samuel, Barbara, John, Joseph, Jacob.

6761, Samuel B. Mast[6], 6756, Ransom, Kansas, at death, was b. Mar. 1, 1851, d. Sept. 21, 1893, and m. Jan. 23, 1875, Mary Ann L. Graeff. Mary, 6762; Milton, Sept. 14, 1876—Apr. 27, 1893; Edwin, Oct. 22, 1877—, Erskine, Alta, Canada; Ellen, 6763; Ida, 6764; Samuel, 6765; Katie, 6766; Fred, July 17, 1886—, Erskine, Alta, Canada; Jennie, 6767; Son, Aug. 5, 1890—Aug. 5, 1890; Minnie, Jan. 30, 1892—Jan. 29, 1893.

6762, Mary Mast[7], 6761, Dodge City, Kansas, was b. Aug. 18, 1875, and m. John G. Kirstatter.

6763, Ellen Mast[7], 6761, Danbury, Texas, was b. Sept. 16, 1879, and m. Nov. 23, 1903, Francis P. Lake, son of Charles J. and Matilda R. (Carroll) Lake, Ransom, Kansas. Reformed church. Matilda L., Aug. 23, 1905—; Francis E., Sept. 27, 1907—; Trudy M., May 14, 1909—.

6764, Ida Mast[7], 6761, Dodge City, Kansas, was b. July 5, 1883, and m. Aug. 16, 1902, John P. Shertz, who was b. Dec. 25, 1881. Clayton O., Nov. 27, 1903—; John E., Dec. 9, 1904—; Arthur R., Mar. 17, 1906—; Frederick, Mar. 4, 1908—.

6765, Samuel Mast[7], 6761, Ransom, Kansas, was b. Jan. 16, 1883, and m. Emma Jaehde.

6766, Katie Mast[7], 6761, Ransom, Kansas, was b. June 24, 1884, and m. Nov. 1, 1904, Arthur Henry Cofer who was b. Sept. 14, 1882, the son of Alexander Burrel and Mina (Warren) Cofer, Tacoma, Wash. Christian church. Irma Helena, June 14, 1905—; Infant dau., June 15, 1907—July 27, 1907.

6767, Jennie Mast[7], 6761, Erskine, Alta, Canada, was b. Feb. 19, 1888,

---

6755. David Mast, the son of John Mast, and his wife, Anna Stoehle. John Mast's Bible is in the possession of Mrs. John F. Mogel, of fam. 6787, who furnishes a copy of its records. Johann Mast was born April 23, 1749, and m. April 6, 1773, Anna Staehle who was b. May 24, 1753, the dau. of Henry Staehle. Their children: Henry, Jan. 22, 1774—; Jacob, April 20, 1775—; Christian, July 24, 1777—; Isarius, May 31, 1778—, deceased; Johannes, Oct. 2, 1779—; Sarah, April 19, 1781—, of fam. 6528; Abraham, May 14, 1783—; Anna, Jan. 30, 1785—; David, Nov. 7, 1786—.

and m. Sept. 28, 1907, Harry Lynn, son of William and Ellen M. (Petty) Lynn, Stettler, Alta, Canada. Reformed church. Willard Harry, Jan. 18, 1909—.

6768, Amelia Mast[6], 6756, Duenweg, Mo., was b. Aug. 25, 1849, and m. May 18, 1871, Jacob Young. Jacob, Mar. 8, 1872—; Mary, 6768.1; Alman, 6768.2; Emma, 6768.3; Frank, 6768.4; Alice, 6768.5.

6768.1, Mary Young[7], 6768, Granby, Mo., was b. June 11, 1873, and m. Oct. 14, 1894, Thomas V. Goade. Nola, Aug. 29, 1897—; Alma, Apr. 2, 1900—; Lesta, June 14, 1902—; Claude, Feb. 26, 1905—; Esther, June 28, 1909—.

6768.2, Alman Young[7], 6768, Duenweg, Mo., was b. Jan. 23, 1879, and m. Feb. 3, 1904, Georgia Bennett. Jack Alman, Jan. 31, 1905—.

6768.3, Emma Young[7], 6768, Lobdell, Kansas, was b. Oct. 30, 1880, and m. June, 1904, Oscar Young.

6768.4, Frank Young[7], 6768, Inmaha, Oregon, was b. Aug. 16, 1883, and m. Jan. 17, 1905, Nellie Ryason. Eva Amelia, Dec. 16, 1905—; Howard Leroy, Feb. 10, 1908—; Eugean, May 6, 1910—.

6768.5, Alice Young[7], 6768, Duenweg, Mo., was b. Apr. 24, 1885, and m. Oct. 14, 1904, Oscar Cole.

6769, Sarah Mast[6], 6756, Ransom, Kansas, at death, Apr., 1900, was m. to Frank Moyer. Charles, 6769.1; Laura, 6769.2; William, Marion, Ohio; Moselle, d. May 14, 1906.

6769.1, Charles Moyer[7], 6769, Ransom, Kansas, was m. to Dinah Scott.

6769.2, Laura Moyer[7], 6769, Ransom, Kansas, was b. May 24, 1884, and m. Oct. 3, 1901, Ward Scott. Zoa Viola, Aug. 18, 1902—; Chloe Laverne, Oct. 21, 1903—; Florence Daisy, Mar. 4, 1905—; William Franklin, Oct. 25, 1907—.

6770, Emma Mast[6], 6756, Ransom, Kansas, at death, June 22, 1910, was m. to Mandus Baer. Mamie; William, 6770.1; Roy; Anna; Infant, d. in infancy.

6770.1, William F. Baer[7], 6770, Ransom, Kansas, was b. July 5, 1884, and m. Dec. 24, 1906, Daisy Scott.

6771, Ellen Mast[6], 6756, Denver, Colo., m. Peter Lawson. Carmie, 6771.1; Calvin; William; Ernest.

6771.1, Carmie Lawson[7], 6771, Denver, Colo., was m.

6772, Katie Mast[6], 6756, Strausstown, Pa., was b. July 5, 1853, in Penn Tp., Berks Co., Pa., and m. Adam Weiser who was b. Oct. 1, 1846, the son of John Weiser, son of John Weiser, both lifelong residents in the vicinity of Mt. Etna, Berks Co., Pa. Helen, 6773; John, Nov. 25, 1876—, Strausstown, Pa.; Jane, Nov. 19, 1878—; Kate, 6775; Adam, 1885—.

6773, Helen Weiser[7], 6772, Shoemakersville, Pa., was b. in 1871, and m. George Moyer. Nora Hay, 6774.

6774, Nora Hay[8], 6773, Schuylkill Haven, Pa., m. Nathan Greenawalt. Mabel; Sallie; Laura.

6775, Katie Weiser[7], 6772, Strausstown, Pa., was m. to William Huffard.

6776, David B. Mast[6], 6756, Grill, Pa., was b. Feb. 18, 1855, and m. July 30, 1881, by Rev. W. F. R. Davis, Elmira W. Schable who was b. Aug. 4, 1859, in Cumru Tp., Berks Co., Pa. Reformed church. David Alvin, 6777; Katie Ellen, Jan. 21, 1884—Mar. 26, 1907; her dau. Carrie, Dec. 27, 1902—; Hettie Amelia, 6778; Charles Samuel, Dec. 20, 1887—; Howard Andrew, Nov. 1, 1890—, Ransom, Kansas; Susan Jennie, Apr. 15, 1894—; Valeria May, May 25, 1895—May 8, 1898; Luke Mahlon Albert, Feb. 7, 1889—Sept. 1, 1910.

6777, David Alvin Mast[7], 6776, Grill, Pa., was b. Aug. 16, 1882, and m. Sallie Beidler. Machinist. Reformed church. Bessie, Aug. 24, 1905—.

6778, Hettie Amelia Mast[7], 6776, Mohnton, Pa., was b. Aug. 16, 1885, and m. George Wolfe. United Evangelical church. Clarence, July 10, 1904—; Jennie, Oct. 2, 1906—; Alice, Mar. 29, 1908—; George, Jan. 5, 1909—.

David, Barbara, John, Joseph, Jacob.

6779, David D. Mast[5], 6755, Obold, Pa., at death, was b. Nov. 2, 1821, d. Apr. 30, and m. Katie Troutman, dau. of Philip Troutman, of Center Tp., Berks Co., Pa. Rebecca, 6780; Susan, 6787; Sallie, 6790; Aaron, 6792; Daniel, 6794; Franklin, 6795.

6780, Rebecca Mast[6], 6779, Shoemakersville, Pa., at death, was b. Feb. 12, 1854, d. Oct. 4, 1910, and m. Mar. 20, 1875, Henry Z. Bagenstose who was b. Oct. 23, 1849, the son of Jonathan and Mary (Zerby) Bagenstose, both deceased. Reformed church. Helen, 6781; Sallie, 6782; Almeda, 6783; Mahlon, Nov. 20, 1881—; Ira, 6784; Emma, 6785; Franklin, 6786; William, Feb. 17. 1889—; Edwin, Apr. 28, 1891—; Henry, Dec. 30, 1893—; Francis, Mar. 13, 1895—.

6781, Helen Bagenstose[7], 6780, West Leesport, Pa., was b. Oct. 15, 1875, and m. Oct. 9, 1897, Samuel H. Moser, son of Benneville and Malinda (Schaeffer) Moser, both deceased. Lutheran church. George D., Sept. 19, 1898—; Emma M., Mar. 26, 1900—; Kathryn R., Aug. 5, 1902—; Herbert S., July 9, 1903—; William H., Sept. 19, 1904—; Sarah A., June 1, 1908—; Edna M., Apr. 15, 1910—.

6782, Sallie Bagenstose[7], 6780, Reading, Pa., was b. Aug. 24, 1877, and m. Jan. 25, 1896, Ulysses L. Graeff, son of Daniel Loose and Agnes Tilbert (Lamm) Graeff, Mohrsville, Pa. Lutheran church. Frederick B., Dec. 7, 1896—; Mabel B., Oct. 24, 1898—; Ida B., Nov. 24, 1899—; Emma B., Oct. 19, 1901—; Mary B., Sept. 29, 1903—; James B., July 29, 1905—; Helen B., Jan. 10, 1907—; Annie B., Apr. 9, 1908—; Dau., Sept. 3, 1909—Sept. 10, 1909; Dau., Sept. 3, 1909—Sept. 16, 1909; Agnes Rebecca, Nov. 29, 1910—.

6783, Almedia Bagenstose[7], 6780, West Leesport, Pa., was b. Mar. 3, 1880, and m. Sept. 8, 1900, Elias Johnason Kreider, son of Elias Bastin and Sarah (Graeff) Kreider, both deceased. Lutheran church. William Henry, Feb. 28, 1901—; Edwin Francis, Mar. 19, 1904—; Raymond Elias, Mar. 10, 1907—; Annie Rebecca, Aug. 12, 1909—.

6784, Ira Bagenstose[7], 6780, Hamburg, Pa., R. 1, was b. Mar. 2, 1883, and m. Nov. 18, 1905, Annie Wagner, dau. of James D. and Susan (Renno) Wagner, Hamburg, Pa. Lutheran church.

6785, Emma Bagenstose[7], 6780, Hamburg, Pa., R. 4, was b. May 3, 1885, and m. Jan. 2, 1904, Thomas Walter Wagner who was b. Nov. 11, 1880, the son of Morris H. and Lucinda (Swoyer) Wagner. St. Michael's church. Charles Clayton, July 24, 1904—; Stella May, Oct. 1, 1905—.

6786, Franklin Bagenstose[7], 6780, Shoemakersville, Pa., R. 2, was b. Jan. 31, 1887, and m. Sallie Kauffman.

6787, Susan Mast[6], 6779, Sinking Spring, Pa., was b. Oct. 8, 1860, and m. Feb. 5, 1881, John E. Mogel, son of John B. and Rebecca (Fisher) Mogel, Bernville, Pa. St. Michael's church. Charles Calvin, May 24, 1880—; James Milton, 6788; Jerome Daniel, 6789; Sallie Ann, May 8, 1885—; Herbert Frank-

---

6779. Montgomery's History of Berks Co., pp. 854 and 1495, gives an account of Bagenstose families.

lin, Sept. 30, 1886—; Rufus Embrose, Mar. 4, 1888—May 31, 1888; Clarence M., Mar. 18, 1889—; Edith Maria, Aug. 4, 1890—; Lewis Christmas, Dec. 25, 1891—May 22, 1905; Katie Rebecca, May 26, 1894—; Alma M., Sept. 11, 1895—; Alvin M., Mar. 31, 1897—; Edwin M., Dec. 30, 1899—; Edna M., July 2, 1903—Feb. 5, 1905.

6788, James Milton Mogel[7], 6787, Somonauk, Ill., was b. June 29, 1882, and m. Sallie Stamm.

6789, Jerome Daniel Mogel[7], 6787, Sinking Spring, Pa., was b. Oct. 18, 1883, and m. Jan. 28, 1909, Katie Susan Stoudt, dau. of Conrad and Elmira (Strause) Stoudt, Reading, Pa. Reformed church.

6790, Sallie Mast[6], 6779, 1618 So. 23 St., Philadelphia, Pa., was b. Dec. 25, 1862, in Center Tp., Berks Co., Pa., and m. Sept. 10, 1881, Frank M. Seaman who was b. Apr. 18, 1857, in Upper Berne Tp., Berks Co., Pa. Reformed church. Irwin, 6791; Mabel Kate, Nov. 8, 1885—.

6791, Irwin Seaman[7], 6790, 222 Montana St., Germantown, Pa., was b. Jan. 4, 1882, in Upper Berne Tp., Berks Co., Pa., and m. Hannah Bennett, of Philadelphia, Pa. Irwin John, May 18, 1905—; Edward Frank, Dec. 5, 1909—.

6792, Aaron Mast[6], 6779, Poplar Bluff, Mo., at death, was b. Mar. 3, 1856, d. Dec. 1, 1910, from a railroad accident, and m. Dec. 1, 1877, Sarah Malinda Becker, dau. of Jesse and Elizabeth (Ludwig) Becker, Centreport, Pa. German Lutheran church. Cora Marie, 6793; Infant, Dec. 26, 1890—Dec. 26, 1890; Mary Elizabeth, Oct. 15, 1892—.

6793, Cora Marie Mast[7], 6792, Kearney, Mo., was b. Sept. 13, 1878, and m. Feb. 26, 1906, Jacob Schmitt, son of Johannes Schmitt, deceased, whose wife was a Bicking. Paul Wilhelm, Jan. 10, 1908—; Ludwig Werner, July 9, 1909—.

6794, Daniel Mast[6], 6779, Rombauer, Mo., was b. Nov. 1, 1865, and m. Dec. 3, 1899, Annie Bell Shull who was b. Jan. 1, 1882, dau. of John A. and Jennie (Smith) Shull, Hillard, Mo. German Reformed church. Francis Elnora, Nov. 7, 1901—; Annie May, Nov. 20, 1904—; Irvin Franklin, Oct. 14, 1906—.

6795, Franklin Mast[6], 6779, Poplar Bluff, Mo., at death, was b. Apr. 20, 1868, in Pa., d. July 19, 1896, and m. Celia Burrus, now Mrs. Wade Southerland, Sawyer, Mo. John, Aug. 24, 1893—; Grace, Sept. 29, 1894—; Walter, Nov. 9, 1895—Apr. 3, 1899.

6796, Anna Mast[5], 6755, Bernville, Pa., was b. Feb. 20, 1823, and m. Nov. 12, 1864, Cyrus P. Dewees who was b. in Center Tp., Berks Co., Pa., the son of William and Carolina (Philips) Dewees, Mohrsville, Pa. Hiram, 6797: Emanuel, 6798.

6797, Hiram B. Dewees[6], 6796, Scull Hill, Pa., at death, was b. May 15, 1865, d. Mar. 1, 1900, of consumption, and m. (1) Sallie Lydia Balthaser who d. June 8, 1896, the dau. of Levi and Sarah (Bear) Balthaser. Katie May, —Jan. 1, 1897; Levi Emanuel; Eva Saloma, 1877—. M. (2) Annie Baeighley, dau. of John and Mary (Ream) Baeighley, Hamburg, Pa. Earl.

6798, Emanuel M. Dewees[6], 6796, Temple, Pa., was b. June 23, 1878, and m. Oct. 3, 1896, Mary L. Blatt, dau. of Reuben and Mary (Lengle) Blatt, Mohrsville, Pa. Reformed church. Howard Raymond, Mar. 22, 1897—; Willis Roscoe, May 20, 1898—.

6799, Sarah Mast[5], 6755, Scull Hill, Pa., at death, was b. Nov. 16, 1825, d. Nov. 13, 1884, and m. William Mogel who d. at the age of 49 yrs., 11 mos.,

28 days. She is buried at the Belleman church. Susan, 6800; Elmira, 6801; Amanda, 6802.

6800, Susan Mogel[6], 6799, Mohrsville, Pa., at death, was b. Nov. 24, 1848, d. Nov. 16, 1892, and m. James Strauss. Reformed church. Ester M., Sept. 13, 1883—June 27, 1908; Milton M., May 23, 1886—; Sallie Ann, Apr. 28, 1889—; Lizzie M., Nov. 19, 1890—Dec. 10, 1892; Alice Susan, Oct. 10, 1892—.

6801, Elmira Mogel[6], 6799, Mohnton, Pa., m. (1) Calvin Derr. Charles: Mary. M. (2) Kayten Knorr. Naoma; Thomas; Anna.

6802, Amanda Mogel[6], 6799, Mohnton, Pa., was b. Apr. 30, 1852. and m. Dec. 24, 1878, Augustus Armpriester. Reformed church.

6803, William H. Miller[7], 6802, Reading, Pa., was b. Nov. 13, 1875, and m. Bessie M. Van Reed.

6804, Susanna Mast[5], 6755, Bernville, Pa., at death, was b. Nov. 16, 1825, in Upper Berne, now Penn Tp., Berks Co., Pa., d. Dec. 2, 1907, in Jefferson Tp., of the same county, and m. Sept., 1851, Elias Troutman. Belleman Reformed church. Henrietta M., June 29, 1853—July 29, 1855; Daniel M., Nov. 24, 1854—July 29, 1874; Percival M., 6805; Jemeia M., 6806; Marriette M., July 28, 1861—Mar. 12, 1870; Emmatina M., Oct. 10, 1864—July 15, 1874.

6805, Percival M. Troutman[6], 6804, Bernville, Pa., was b. Feb. 18, 1857, in Penn Tp., Berks Co., Pa., and m. Aug. 11, 1883, Sarah Etta Rebecca Althouse who was b. May 16, 1857, the dau. of Jacob Althouse who was b. Dec. 9, 1829, and d. at Leesport, Pa., Apr. 1, 1899, and Mary Ann Snyder who was b. Aug. 9, 1833. Reformed church. Horace Lloyd Jacob, Sept. 27, 1883—; Rosa Susanna, Oct. 1, 1885—; Elemedia Emily, Aug. 27, 1887—Sept. 11, 1903; Willie Edwin, Aug. 13, 1889—; Mary Rebecca, Nov. 5, 1892—Mar. 2, 1901.

6806, Jemeia M. Troutman[6], 6804, Garfield, Pa., at death, was b. Jan. 8, 1859, in Penn Tp., Berks Co., Pa., d. June 11, 1880, and m. in 1879, Isaac H. Horn. Reformed church. Infant, d. at 3 days.

Magdalena, John, Joseph, Jacob.

6807, Magdalena Hostetler[4], 6527, West Liberty, Ohio, at death, was b. July 6, 1796, d. June 5, 1865, and m. Samuel Sharp who was b. Aug. 14, 1790, and d. May 13, 1865. Jacob, 6808; Susanna, 6809; Lydia, 6830; Anna, 6857; Christian, 6869; Joseph, 6871.

6808, Jacob Sharp[5], 6807, Mo., at death, was m. He resided last about 90 miles south of St. Louis, Mo., and had several children. His dau. Kate lived in Bloomington, Ill., about 1903-4.

6809, Susanna Sharp[5], 6807, West Liberty, Ohio, at death, was b. Dec. 12, 1818, d. Nov. 2, 1864, and m. George Knepp. Martha, 6810; Anna, 6817; Jefferson, 6821; Rebecca, 6824; Malinda, 6829; Elizabeth, Jan. 22, 1856—Oct. 3, 1864.

6810, Magdalena Knepp[6], 6809, West Liberty, Ohio, at death, was b. Feb. 11, 1846, d. Mar. 5, 1900, and m. Feb. 7, 1871, Jacob M. King. Isaac P., 6811; George W., 6812; Elizabeth D., 6813; Rebecca A., 6814; Saloma S., 6815; John P. M., 6816; Jacob L., Dec. 3, 1882—; Martha L., Dec. 14, 1884—; Mary C., Feb. 13, 1888—.

6811, Isaac P. King[7], 6810, Wilmerding, Pa., was b. Dec. 2, 1871, and m. Oct. 10, 1899, Mary Edna Young, dau. of William M. and Hannah (McKelvy) Young, Volant, Pa. United Presbyterian church. Martha Elizabeth, Apr. 2, 1900—; Hannah Margaret, May 5, 1903—; George Mealy, May 10, 1906—Oct. 12, 1906.

6812, George W. King[7], 6810, West Liberty, Ohio, was b. Sept. 28, 1873, and m. Mar. 18, 1909, Elizabeth Popps, dau. of Valentine Popps who d. Sept. 14, 1908, and Mary Ann Hiss. Christian church.

6813, Elizabeth D. King[7], 6810, 2128 Lagonda Ave., Springfield, Ohio, was b. May 10, 1875, and m. May 1, 1904, John Ricketts, son of Edward and Lucy (Kirkpatrick) Ricketts, West Liberty, Ohio. Christian church. Carl Edward, Feb. 12, 1905—; Mildred M., June 13, 1907—.

6814, Rebecca A. King[7], 6810, West Liberty, Ohio, was b. Nov. 19, 1876, and m. Oct. 5, 1902, Anthony D. Kauffman who was b. Dec. 22, 1876, the son of Jacob A. and Leah (King) Kauffman, West Liberty, Ohio. Amish church. Ralph Jacob, Jan. 17, 1904—; Mary Francis, Aug. 2, 1905—; Forest Gail, Dec. 7, 1906—Aug. 3, 1909; Fred Leroy, July 5, 1909—.

6815, Salome S. King[7], 6810, West Liberty, Ohio, was b. Sept. 10, 1878, and m. Dec. 12, 1902, James A. Kitchen, who was killed Apr. 22, 1907, by a runaway team, the son of James and Tabitha Jane (Alcott) Kitchen, St. Paris, Ohio. Christian church. Carl, Jan. 23, 1904—Jan. 29, 1904; Jamesetta, May 14, 1907—.

6816, John P. M. King[7], 6810, West Liberty, Ohio, was b. Nov. 12, 1880, and m. Oct. 12, 1904, Anna Belle Grubbs, dau. of Perry Grubbs, West Liberty, Ohio, and Amanda J. Downing who d. June 9, 1909. Christian church. Thelbert Ray, Oct. 12, 1905—; Paul Edward, June 23, 1907—; Dau., Jan. 22, 1910—.

6817, Anna Knepp[6], 6809, West Liberty, Ohio, was b. Sept. 25, 1847, and m. Solomon Zook, deceased, son of Christian Zook, Kishacoquillas, Pa. John, 6818; Christian; Jonathan; Joseph, 6819; Solomon; Martha, 6820; Mary; Rachel; Jefferson; Jacob.

6818, Jonathan Zook[7], 6817, West Liberty, Ohio, was b. Aug. 26, 1873, and m. Dec. 2, 1897, Ellen M. Stutzman, dau. of Daniel Stutzman, deceased. Robert J., Jan. 27, 1903—; Roberta C., Nov. 16, 1909—.

6819, Joseph Zook[7], 6817, Danvers, Ill., was b. Jan. 19, 1875, and m. Dec. 23, 1904, Ada Habecker, dau. of Christian and Irene (Stutzman) Habecker, Danvers, Ill. Delmer Wayne, Apr. 7, 1906—; Jennie Vernaine, July 22, 1908—.

6820, Martha Zook[7], 6817, West Liberty, Ohio, m. Joseph Hartzler, son of Joseph Hartzler, whose wife was a Borntrager, and whose father was Rev. David Hartzler.

6821, Jefferson Knepp[6], 6809, West Liberty, Ohio, was b. Oct. 7, 1849, and m. Mary Zook, dau. of Rev. Christian Zook, Kishacoquillas, Pa. Noral Elnora, 6822; Mary A., 6823.

6822, Norah Elnora Knepp[7], 6821, West Liberty, Ohio, at death, was b. Nov. 22, 1874, d. May 24, 1896, and m. John Thoman. John J., Nov. 13, 1895—.

6823, Mary A. Knepp[7], 6821, West Liberty, Ohio, was b. Jan. 27, 1879, and m. Dec. 22, 1898, Levi D. King who was b. Aug. 1, 1869, in Mifflin Co., Pa., the son of Peter King. Infant son, Mar. 4, 1901; Clara May, Jan. 8, 1903—Oct. 11, 1903.

6824, Rebecca Knepp[6], 6809, West Liberty, Ohio, was b. June 7, 1852, and m. Jan. 12, 1872, Levi Kenagy, son of Jacob and Barbara (Zook) Kenagy, Bellefontaine, Ohio. Amish church. George W., 6825; Jacob F., 6826; Saloma Belle, 6827; Rebecca A., 6974; Elizabeth M., 5115; Ella D., 6828; Laura M., May 25, 1888—; Martha D., Feb. 6, 1891—; Levi Glen, Dec. 23, 1894—.

6825, George W. Kenagy[7], 6824, Cable, Ohio, was b. Aug. 19, 1871, and m. Dec. 15, 1897, Anna Detweiler who was b. Jan. 9, 1874, the dau. of Joel K.

Detweiler, deceased, and Sallie E. Plank, Cable, Ohio. Willis M., Oct. 7, 1899—; Sadie L., May 5, 1901—; J. Forrest, Sept. 10, 1903—; Nelson L., Oct. 31, 1905—; Earl R., Feb. 5, 1909—.

6826, Jacob F. Kenagy[7], 6824, Urbana, Ohio, was b. Sept. 18, 1873, and m. Dec. 22, 1901, Lydia Troyer, dau. of Elias D. and Susannah (Oswald) Troyer, West Liberty, Ohio. Vernon E., Oct. 15, 1903—.

6827, Saloma Belle Kenagy[7], 6824, West Liberty, Ohio, was b. Jan. 28, 1876, and m. Dec. 28, 1897, John Thoman, son of Johannes and Cecelia (Buehler) Thoman, both deceased, at Aeschi, Canton Bern, Switzerland. Amish church. Laura Elizabeth, Oct. 3, 1898—; Frederick Glen, July 13, 1900—; Cecelia Rebecca, Feb. 11, 1902—; Anna Belle, Mar. 27, 1903—; Freeman Levi, Sept. 1, 1906—.

6828, Ella D. Kenagy[7], 6824, West Liberty, Ohio, was b. Aug. 22, 1884, and m. Oct. 24, 1909, Ervin D. Yoder who was b. Nov. 24, 1882, the son of Isaac J. and Saloma (Zook) Yoder, West Liberty, Ohio. Amish church.

6829, Malinda Knepp[6], 6809, Allensville, Pa., at death, was b. Nov. 27, 1854, d. in 1903, and m. Christian K. Yoder.

6830, Lydia Sharp[5], 6807, West Liberty, Ohio, at death, was b. Jan. 9, 1821, d. Mar. 19, 1900, and m. Feb., 1842, Jonas P. Yoder who was b. Aug. 1, 1815, and d. Aug. 2, 1891. Samuel E., 6831; Christian, 6837; Mary, 6844; Martha, 6847; Menno, 6854; Rufus, Mar. 31, 1855—; Simon, 6855.

6831, Samuel E. Yoder[6], 6830, West Liberty, Ohio, was b. Dec. 18, 1843, and m. Mar. 12, 1866, Katherine Kauffman who d. July 7, 1882, dau. of Christopher and Mary Kauffman, West Liberty, Ohio. Jonas Sharp, 6832; Mary Ann, 6833; Lydia, 6834; Abagail, 6835; Kathrine, 6836; Eu Seba, June 11, 1878—, Lewistown, Ohio; Dora, Aug. 12, 1880—Sept. 12, 1880; Samuel Arthur, June 5, 1882—Oct. 23, 1882.

6832, Jonas Sharp Yoder[7], 6831, Altoona, Pa., was b. Dec. 22, 1866, and m. Mar. 21, 1909, Martha Dibert, dau. of George Henry and Sarah Jane (Amich) Dibert, Altoona, Pa.

6833, Mary Ann Yoder[7], 6831, West Liberty, Ohio, was b. July 12, 1868, and m. Nov. 28, 1887, Charles Willits. Florence, May 21, 1888—; Ruth Melva, d. at 2 yrs.

6834, Lydia Yoder[7], 6831, Lewistown, Ohio, was b. Nov. 28, 1869, and m. Oct. 20, 1891, Thomas Milton Cooper. Helen, Feb. 27, 1893—; Lawrence Roscoe, Mar. 27, 1895—; Francis Willard, Oct. 20, 1898—.

6835, Abagail Yoder[7], 6831, Eureka, Kansas, was b. Nov. 6, 1872, and m. Feb. 19, 1890, Charles W. Johnson. William Chancy, June 11, 1891—; Clarence Edward, Mar. 20, 1893—; Homer Earl, Mar. 4, 1895—; Samuel Chester, Dec. 18, 1896—; Richard Melvin, Jan. 5, 1899—; Katheryne Ilean, July 20, 1901—.

6836, Kathrine Yoder[7], 6831, North Lewisburg, Ohio, was b. May 21, 1875, and m. Oct. 1, 1907, E. M. Davis.

6837, Christian S. Yoder[6], 6830, West Liberty, Ohio, was b. Nov. 26, 1845, and m. Jan. 23, 1868, Rebecca King who was b. Jan. 1, 1845, dau. of Jonathan and Mary (Kenagy) King. Benjamin Franklin, 6838; J. Oliver, 6839; Levi J., 6840; Nannie, 6841; Artie, 6842; Christian O., 6843; Lydia Alta, Oct. 3, 1884—Nov. 15, 1886; Elmer, Apr. 26, 1887—.

6830. Jonas P. Yoder, the son of Christian Yoder, West Liberty, Ohio, at death, and Mary Sommers; the son of Christian Yoder, known as "der dick Christie." See fam. 6872.

6838, Benjamin F. Yoder[7], 6837, Middlefield, Ohio, was b. Oct. 27, 1869, and m. Apr. 10, 1895, Ada O. Yoder, dau. of Isaac M. and Nancy (Hartzler) Yoder, Middlefield, Ohio. Hertzler Gen. Fam. 151. Amish church. Minnie Alice, Apr. 21, 1896—; Sadie Pearl, Jan. 29, 1900—; Dorothy Amelia, June 10, 1905—.

6839, J. Oliver Yoder[7], 6837, West Liberty, Ohio, was b. Aug. 19, 1872, and m. Apr. 14, 1901, Lydia E. Yoder who was b. Jan. 17, 1872, the dau. of Eli and Lydia (Yoder) Yoder, both deceased. Mennonite church. Seba Ann, Oct. 20, 1903—; Edna Pearl, Jan. 9, 1905—Nov. 26, 1908; Lydia Belle, Aug. 27, 1906—; Clarence O., Nov. 3, 1910—.

6840, Levi J. Yoder[7], 6837, Garden City, Mo., was b. Dec. 1, 1874, and m. Mar. 27, 1897, Lizzie Swick who was b. Sept. 5, 1879, the dau. of J. M. and Mattie (Kauffman) Swick, Garden City, Mo. Amish church. Benjamin, Nov. 11, 1897—; Anna Belle, Aug. 4, 1899—; Jonas P., July 25, 1901—; Nellie Anna, Feb. 20, 1903—; Joseph B., Aug. 31, 1905—; Ollie Marie, July 16, 1907—; Flossie May, Apr. 30, 1909—.

6841, Nannie E. Yoder[7], 6837, Garden City, Mo., was b. Aug. 20, 1877, and m. Nov. 25, 1900, Chancey H. King, son of John C. King who d. Apr. 23, 1908, and Anna Yoder. Amish church. Alta Inez, Sept. 28, 1901—; Golda Ellen, Mar. 8, 1903—; Anna Rebecca, July 18, 1905—; Leo Mervin, Sept. 23, 1908—.

6842, Artie Yoder[7], 6837, Kent, Ohio, was b. Oct. 29, 1879, and m. Oct. 29, 1899, Joseph C. Oesch, son of John and Mary Amanda (Smith) Oesch, Garden City, Mo. Amish church. Artie Fern, Dec. 22, 1900—; William Theodore, Apr. 8, 1903—; Ruby Viola, Sept. 20, 1904—; Helen Isabelle, Mar. 11, 1907—; Ona Ruth, Nov. 11, 1908—Oct. 30, 1909; Naomi Pearl.

6843, Orie Christian Yoder[7], 6837, Urbana, Ohio, was b. Apr. 25, 1882, and m. Jan. 14, 1906, Mollie G. Hartzler, dau. of David K. and Nancy (Yoder) Hartzler, West Liberty, Ohio. Hertzler Gen. Fam. 97. Amish church. Goldie Rebecca, Nov. 3, 1906—; Ralph David, Feb. 28, 1908—.

6844, Mary Yoder[6], 6830, West Liberty, Ohio, was b. Oct. 19, 1847, and m. (1) Jan 14, 1868, Jonathan Hooley, now deceased, son of Jacob and Mattie (Kauffman) Hooley. Amish church. Lydia, 1869—1888; Martha May, 6845; Emma Ellen, Sept. 3, 1874—; Fanny Belle, 6846. M. (2) in 1889, Isaac L. Stultzfus, of Lewisburg, Pa.

6845, Martha May Hooley[7], 6844, West Liberty, Ohio, was b. May 3, 1872, and m. John Hartzler. Amish church.

6846, Fanny Belle Hooley[7], 6844, Anderson, Ind., was b. Jan. 30, 1876, and m. Sept. 30, 1902, John B. Martin, of Moundsville, West Va., formerly of Savannah, Mo. Church of God. Ray Brook, Oct. 6, 1903—; Floyd Vernon, Oct. 3, 1905—; Willis Milton, Nov. 30, 1909—.

6847, Martha Yoder[6], 6830, Bellefontaine, Ohio, was b. May 19, 1850, and m. Feb. 19, 1874, Abraham King, son of Shem and Anna (Zook) King, New Wilmington, Pa. Amish Mennonite church. Lydia, 6848; Anna, 6849; Simon, 6850; Aaron, 6851; Harvy, Oct. 31, 1879—Dec. 21, 1884; Jonah, 6852; Ellen, 6853; Abraham, Mar. 25, 1884—; Irvin, Nov. 13, 1885—; Rudolph, May 11, 1887—; Maude, Mar. 29, 1889—; Nelson, Feb. 28, 1894—.

6848, Lydia King[7], 6847, Garden City, Mo., was b. May 13, 1875, at Bellefontaine, Ohio, and m. Nov. 27, 1900, Frank P. Kauffman who was b. Apr. 29, 1875, the son of Stephen Kauffman who was b. July 8, 1833, in Mifflin Co., Pa., and d. June 2, 1903, at Garden City, Mo., and Mary King who was b.

Nov. 8, 1843, in Mifflin Co., Pa., and d. Mar. 2, 1909, at Garden City, Mo. Golda E., Jan. 1, 1902—; Ida P., June 25, 1903—; Marion M., Dec. 18, 1904—Sept. 10, 1906; Vernon F., Aug. 6, 1909—.

6849, Anna King[7], 6847, Garden City, Mo., was b. May 13, 1875, and m. Jan. 30, 1902, David G. Kauffman who was b. May 2, 1878, in Cass Co., Mo., the brother of Frank P. Kauffman of the previous fam. Amish church. Carl Abram, Nov. 29, 1902—; Nelson Edward, Oct. 5, 1904—; Floyd Edwin, Jan. 18, 1906—; Floy Ellen, Jan. 18, 1906—; Harold Y., Oct. 27, 1908—; Herbert K., Oct. 27, 1908—.

6850, Simon King[7], 6847, Bellefontaine, Ohio, was b. Oct. 7, 1876, and m. Dec. 27, 1898, Katie A. Plank, who was b. July 23, 1873, the dau. of David and Mary (Hartzler) Plank, Bellefontaine, Ohio. Hertzler Gen. Fam. 214. Amish church. Carl E., Nov. 11, 1899—; Nora Mae, Jan. 7, 1905—.

6851, Aaron King[7], 6847, West Liberty, Ohio, was b. Nov. 17, 1877, and m. (1) Oct. 16, 1902, Barbara S. Schmucker who d. Oct. 17, 1907, the dau. of David J. and Sallie (Zook) Schmucker, Smithville, Ohio. Boyd E., Jan. 9, 1904—. M. (2) Dec. 17, 1908, Anna M. Zook, dau. of S. D. and Elizabeth (Mast) Zook, West Liberty, Ohio.

6852, Jonah King[7], 6847, Garden City, Mo., was b. Feb. 3, 1881, and m. May 26, 1903, Mollie M. Kauffman. Emma Belle, Oct. 13, 1904—; E. Lloyd, Dec. 29, 1906—; Raleigh Ray, Sept. 3, 1908—.

6853, Ellen King[7], 6847, Houston, Va., was b. Nov. 12, 1882, and m. Nov. 29, 1906, Marion L. Plank, son of Samuel B. and Salome M. (Plank) Plank, Bellefontaine, Ohio. Dorothy Crystal, May 21, 1908—.

6854, Menno S. Yoder[6], 6830, West Liberty, Ohio, was b. Nov. 25, 1851, and m. Feb. 26, 1876, Salome A. Kauffman, dau. of Joshua Kauffman, deceased, and Lydia Yoder, dau. of David and Martha (Hooley) Yoder. Amish church. Alpha J., Jan. 11, 1877—; J. Sherman, Mar. 26, 1879—; Marion Thomas, Nov. 20, 1880—; Bertha Florence, Dec. 20, 1884—; Anna Maud, Nov. 27, 1888—Sept. 14, 1891; Benjamin Harrison, Aug. 26, 1891—; Nellie Marie, May 16, 1895—.

6855, Simon A. Yoder[6], 6830, Anderson, Ind., was b. Jan. 18, 1858, in Logan Co., Ohio, and m. Mar. 9, 1880, Sarah Detweiler who was b. Jan. 22, 1860, the dau. of Jacob H. and Erie (Hartzler) Detweiler, Bellefontaine, Ohio. Hertzler Gen. Fams. 134 and 133. Minister in the Church of God. Jesse V., July 14. 1885—; Florence G., 6856; Pond P., June 25, 1897—.

6856, Florence G. Yoder[7], 6855, Milwaukee, Wis., was b. Feb. 26, 1887. and m. Howard Worrell.

6857, Anna Sharp[5], 6807, West Liberty, Ohio, was b. Mar. 15, 1823, d. Feb. 5, 1895, and m. Jonathan Yoder, son of Christian Yoder, West Liberty, Ohio, at death. Mennonite church. Israel, 6858; Rachel Ann, 6859; Rudolph, 6861; Arie, 6864; Artie, 6866; Martha Ellen, 6867; J. Oliver, 6868.

6858, Israel M. Yoder[6], 6857, Surrey, North Dakota, was b. Aug. 22, 1853, and m. Feb. 15, 1877, Elizabeth King, the dau. of Joseph and Sarah (Zook) King, Lancaster, Ohio. Mennonite church.

6859, Rachel Ann Yoder[6], 6857, West Liberty, Ohio, at death, was b. Oct. 29, 1854, and m. Feb. 14, 1878, Daniel Krabill, son of Peter and Fannie (Yagee) Krabill. Amish church. Jonathan Oliver, 6860; Fannie Florence, June 10, 1881—Sept. 24, 1881; Loren Emery, Mar. 12, 1883—Sept. 12, 1883; Roy Vernon, Apr. 6, 1887—; Ellis Burley, Oct. 23, 1889—June 22, 1890.

6860, Jonathan Oliver Krabill[7], 6859, West Liberty, Ohio, was b. June 22, 1879, and m. Mar. 4, 1904, Estella Mae Grimes, dau. of U. S. Grimes, West Liberty, Ohio. Loran Irvin, Sept. 15, 1905—; Thelma Irene, June 30, 1910—.

6861, Rudolph S. Yoder[6], 6857, West Liberty, Ohio, was b. Feb. 28, 1856, at West Liberty, Ohio, and m. Feb. 6, 1878, at Orrville, Ohio, by John K. Yoder, Fannie Smucker, dau. of Jonathan and Katy (Aeshleman) Smucker, Orrville, Ohio. Amish church. Clara, 6862; Katy, 6863; Archie, Jan. 5.

6862, Clara Yoder[7], 6861, Urbana, Ohio, was b. Jan. 30, 1880, at West Liberty, Ohio, and m. Dec. 17, 1907, at Bellefontaine, Ohio, by Rev. David Plank, Arthur Hartzler, son of David and Nancy (Yoder) Hartzler, West Liberty, Ohio. Hertzler Gen. Fam. 94. Amish church.

6863, Anna Katherine Yoder[7], 6861, Urbana, Ohio, was b. Jan. 11, 1882, at West Liberty, Ohio, and m. Dec. 19, 1907, at West Liberty, Ohio, by Bishop David Plank, John I. Yoder, son of Levi K. and Fannie (Hertzler) Yoder, Bellefontaine, Ohio. Hertzler Gen. Fam. 168. Amish church. Luella Frances, Sept. 10, 1908—.

6864, Arie Yoder[6], 6857, Bellefontaine, Ohio, at death, was b. Oct. 8, 1858, d. Nov. 28, 1906, and m. Levi T. King who was b. Aug. 14, 1852, in Champaign Co., Ohio. Rachel E., Nov. 22, 1878—Dec. 25, 1908; Melissa, 6865; Anna R., Mar 18, 1882—Jan. 20, 1909; Artie, Apr. 4, 1886—1886; Delilah, Sept. 23, 1889—; Jonathan Oliver, July 23, 1891—; Leroy L., Sept. 23, 1894—; Mary, Dec. 1, 1896—.

6865, Melissa King[7], 6864, Huntsville, Ohio, was b. Sept. 1, 1880, and m. Feb. 15, 1903, Charles Franklin Baldwin, who was b. Nov. 20, 1880, the son of Ransom and Catherine (Neer) Baldwin, West Liberty, Ohio. Methodist church.

6866, Artie Yoder[6], 6857, West Liberty, Ohio, was b. June 18, 1862, and m. Jan. 27, 1901, Archie T. Yoder who was b. Oct. 13, 1862, the son of Eli and Lydia (Yoder) Yoder. Mennonite church. Hazel Mae, Aug. 27, 1902—; Newton Gail, July 24, 1904—.

6867, Martha Ellen Yoder[6], 6857, West Liberty, Ohio, was b. Jan. 3, 1861, and m. Feb. 21, 1884, Abner Kauffman who was b. Nov. 14, 1858, the son of Eli Kauffman who was b. Aug. 8, 1825, and d. Feb. 18, 1889, at West Liberty, Ohio, and Elizabeth Hooley who d. May 26, 1859. The second wife of Eli Kauffman was Magdalena Troyer, West Liberty, Ohio. Hertzler Gen. Fam. 267. Amish church. Oliver Clarence, Sept. 10, 1885—; Levi Blaine, Aug. 16, 1886—; Anna Mabel, Oct. 19, 1887—; Son, Jan., 1889—Feb., 1889; Artie Maude, Mar. 18, 1890—; Harry Noble, May 14, 1891—; Jonathan Sherman, Apr. 4, 1894—; Mary Elizabeth, Dec. 15, 1897—; Rhoda Ellen, Nov. 19, 1898—.

6868, J. O. Yoder[6], 6857, West Liberty, Ohio, was b. Nov. 5, 1864, and m. Nov. 6, 1888, Lydia Kauffman, dau. of Eli and Magdalena (Troyer) Kauffman. Amish church. Stella K., Aug. 11, 1889—.

6869, Christian Hostetler Sharp[5], 6807, Farragut, Iowa, was b. Mar. 15, 1826, and m. Elizabeth Ann Plank. Minister in the Dunkard church. Lidner Lincoln, 6870.

6870, Lincoln L. Sharp[6], 6869, Farragut, Iowa, was b. Sept. 3, 1861, in Davis Co., Iowa, and m. May 7, 1899, Cora Andrews, of Douglas, Neb., the dau. of Thomas and Mary (Rush) Andrews, Palmyra, Neb. Church of the Brethren. Contractor and builder. Bertha, Apr. 20, 1901—; Gracie, June 20, 1904—.

6871, Joseph Sharp[5], 6807, Hudson, Ill., at death, was m. to Miss Kirkpatrick. No children.

David, John, Joseph, Jacob.

6872, David Hostetler[4], 6527, Kishacoquillas, Pa., at death, was b. Dec. 14, 1798, d. 1875, and m. Catherine Yoder, dau. of Christian and Mary (Sommers) Yoder, of fam. 6830, note. Christian, d. single; David, 6873; Levi, 6893; Lydia, 6904; Barbara, 6915; Leah, 6925; Catherine, 6933; Nancy, 6940.

6373, David Hostetler[5], 6872, Allensville, Pa., at death, was b. Sept. 8, 1824, d. Jan. 25, 1902, and m. Jan. 3, 1847, Anna Kaufman who was b. June 2, 1826, and d. Nov. 23, 1895. Amish church. Elizabeth, 6874; Levi, 6880; Catherine, Oct. 27, 1850—Jan. 27, 1873; Nancy Jane, Oct. 11, 1852—Jan. 2, 1870; Christian, 6886; Thomas, 6887; Eva, 6888; David, Jr., 6889; Frany, 6890; Lydia, 6891; Joseph, Oct. 2, 1866—; Webster, N. D.; Rhoda Maud, 6892.

6874, Elizabeth Hostetler[6], 6873, Wolford, N. D., was b. Oct. 23, 1847, at Reedsville, Pa., and m. Dec. 21, 1871, at the same place, by Rev. Christian Peachy, Isaac Kauffman, son of John G. and Sarah (Yoder) Kauffman, Kishacoquillas, Pa. Amish church. Rhoda, 6875; David, 6876; Joas, 6877; John, 6878; Samuel, 6879.

6875, Rhoda A. Kauffman[7], 6874, Wolford, N. D., was b. Mar. 16, 1874, at Reedsville, Pa., and m. Jan. 19, 1893, at Bertrand, Neb., by Bishop Yost H. Yoder, John H. Yoder, who d. Dec. 21, 1907, the son of Yost H. and Elizabeth (Speicher) Yoder, Bertrand, Neb. Amish church. Edna L., Aug. 27, 1894—; Thomas I., Apr. 27, 1896—; Aaron K., Jan. 8, 1906—; Fannie May, May 8, 1908—.

6876, David Kaufman[7], 6874, Hutchinson, Kansas, was b. June 25, 1877, and m. Dec. 11, 1902, Drusilla Helmuth who was b. Nov. 21, 1879, in Holmes Co., Ohio, the dau. of Noah Helmuth who d. Mar. 16, 1909, and Barbara Troyer, dau. of Benjamin Troyer, of Holmes Co., Ohio, of fam. 3004, note. Aaron, Oct. 7, 1903—; Mary, Feb. 26, 1905—; Andrew, Apr. 20, 1906—; Lizzie, Mar. 15, 1908—; Susan, July 9, 1909—.

Joas, Elizabeth, David, David, John, Joseph, Jacob.
Henry, David, David,
Polly, Mary, John, Jacob.
Anna, Elizabeth, Joseph,

6877, Joas H. Kauffman[7], 6874, Wolford, N. D., and Polly Ann Miller[7], 4390, were m. July 9, 1904, at Island Lake, N. D., by James W. Hennah. He was b. Mar. 21, 1879, and she Jan. 29, 1885, at Becks Mills, Ohio. Amish church. Thomas I., May 16, 1905—; Chester H., Oct. 22, 1906—; Emma Lizzie, Aug. 31, 1908—.

6878, John K. Kauffman[7], 6874, Adams, Montana, was b. Dec. 6, 1880, and m. Oct. 29, 1906, at Glendive, Montana, by A. A. Baker, J. P., Emma Miller, dau. of John M. D. and Fanny D. (Lehman) Miller, Adams, Montana. Amish church. Arthur A., June 12, 1907—.

6879, Samuel B. Kauffman[7], 6874, Adams, Montana, was b. June 27, 1885, and m. Nov. 27, 1907, at Adams, Montana, by Rev. Eli Bontrager, Amanda Miller, dau. of John M. D. and Fanny D. (Lehman) Miller, Adams, Montana. Amish church. Edna Maud, Jan. 28, 1909—.

6880, Levi Hostetler[6], 6873, Allensville, Pa., was b. Apr. 1, 1849, and m. Jan. 27, 1874, Nancy Hertzler who was b. Aug. 3, 1849, the dau. of David and Lydia (Yoder) Hertzler. Hertzler Gen. Fams. 23 and 17. Amish church. Martha, 6881; David, 6882; Jefferson, 6883: Christian, 6884; William, 6885.

6881, Martha Hostetler[7], 6880, Belleville, Pa., was b. May 18, 1875, and m. Henry Shelly.

6882, David Hostetler[7], 6880, Altoona, Pa., was b. Feb. 11, 1877, and was m.

6883, Jefferson D. Hostetler[7], 6880, Mattawana, Pa., was b. Dec. 9, 1878, at Reedsville, Pa., and m. Jan. 18, 1905, at Mattawana, Pa., by Rev. John E. Kauffman, Maude Harshberger, dau. of John B. and Nancy (Allgyer) Harshberger, Mattawana, Pa. Hertzler Gen. Fam. 12. Amish church. Alice Caroline, May 6, 1906—; Nancy Grace, Feb. 18, 1908—.

Christian, Levi, David, David, John, Joseph, Jacob.
Annie, David, Levi, David, John, Joseph, Jacob.

6884, Christian Hostetler[7], 6880, Belleville, Pa., and Annie Hostetler[7], 6897, were m. Dec. 17, 1907. He was b. June 27, 1878, and she Mar. 28, 1881

6885, William D. Hostetler[7], 6880, Allensville, Pa., at death, was b. Oct. 13, 1885, d. June 25, 1910, and m. Emma Kauffman who d. in 1906. Amish church.

6886, Christian K. Hostetler[6], 6873, Menchville, Va., was b. July 27, 1854, at Reedsville, Pa., and m. Jan. 19, 1882, at Allensville, Pa., by Samuel Yoder, Nancy King, the dau. of Daniel and Nancy (Yoder) King, Allensville, Pa. Mail carrier. Amish church.

6887, Thomas Hostetler[6], 6873, Altoona, Pa., at death, was b. Sept. 21, 1857, at Reedsville, Pa., d. Mar. 19, 1901, and m. Feb. 11, 1890, at Reedsville, Pa., by Rev. Andrew Parker, Anna Wasson, dau. of Robert and Mary A. (Way) Wasson, Reedsville, Pa. Farmer and oiler in lathe shop. Presbyterian church. Robert Vincent, Sept. 26, 1891—; Thomas Maurice, Feb. 24, 1893—; Amy Marion, Feb. 28, 1898—.

6888, Eva Hostetler[6], 6873, Allensville, Pa., at death, was b. Aug. 30, 1858, d. Feb. 21, 1909, and m. Jacob S. King who d. May 19, 1895. Adopted, Catherine.

6889, David Hostetler, Jr.[6], 6873, West Liberty, Ohio, at death, was b. Aug. 16, 1860, d. Feb. 22, 1897, and m. Dec. 23, 1882, Elizabeth Kanagy, dau. of Jacob and Barbara (Zook) Kanagy. Amish church. George M., Dec. 2, 1883—; Anna B., Mar. 22, 1885—; Dau., May 19, 1886—May 19, 1886; Dau., May 19, 1886—June 29, 1886; John, May 28, 1887—Mar. 27, 1888; Joseph, May 28, 1887—May 9, 1888; Ira D., Mar. 19, 1889—, Cable, Ohio; Jacob, July 1892—May, 1894; Stephen S., Aug. 16, 1894—; Sherman P., Feb. 22, 1896—.

6890, Frany Hostetler[6], 6873, Allensville, Pa., was b. Aug. 12, 1862, and m. Jan. 27, 1887, Menno Harvey Yoder, son of Daniel and Sarah A. (Byler) Yoder, Allensville, Pa. Amish church. Maude Esther, Oct. 27, 1887—.

6891, Lydia Hostetler[6], 6873, Belleville, Pa., was b. May 20, 1864, and m. (1) Feb. 17, 1891, David H. King who d. Sept. 28, 1892. Amish church. Edna, Mar. 12, 1892—. M. (2) Jan. 24, 1895, Jacob Y. Zook. Charles, Feb. 28, 1896—; Artie, Aug. 4, 1897—; Rhoda, Sept. 14, 1898—; Eva, Mar. 23, 1900—; Kathryn, May 6, 1902—; Marie, Apr. 17, 1905—.

6892, Rhoda Maud Hostetler[6], 6873, Belleville, Pa., was b. July 1, 1869, and m. Levi W. Hartzler. Amish church.

6893, Levi Hostetler[5], 6872, Belleville, Pa., at death, was b. Sept. 18, 1826, d. July 9, 1907, and m. Jan. 27, 1850, by Bishop Christian Zook, Barbara Peachey, b. Apr. 1, 1830, the dau. of John and Nancy (Beiler) Peachey, Belleville, Pa. Bitsche Gen. Fams. 3, 11. Hertzler Gen. Fam. 495. Amish church.

John P., 6894; David, 6897; Jeptha, 6899; Christian, Oct. 6, 1857—Nov. 13, 1860; Levi, Mar. 27, 1859—Nov. 18, 1860; Jacob, 6900; Samuel, 6901; Eli, Sept. 23, 1865—May 19, 1868; Joshua, 6902; Nancy, 6903.

6894, John P. Hostetler[6], 6893, Belleville, Pa., was b. there June 1, 1851, and m. Jan. 8, 1878, by Bishop Christian K. Peachey, Elizabeth Detweiler, b. Oct. 4, 1853, the dau. of Christian Detweiler. Bitsche Gen. Fam. 12. Hertzler Gen. Fam. 496. Amish church. Rachel, 6895; Nancy, 7180; Samuel, 6896; Benjamin D., July 7, 1885—; Levi, Apr. 20, 1887—; Barbara, Mar. 8, 1889—; John, Sept. 2, 1890—Apr. 26, 1903; Noah D., July 5, 1892—; Lizzie L., Apr. 10, 1894—; Daniel K., Mar. 26, 1896—.

6895, Rachel D. Hostetler[7], 6894, Kishacoquillas, Pa., was b. May 15, 1880, and m. Jan. 14, 1902, at Belleville, Pa., by Benjamin Hertzler, Korie E. Peachey, son of Jonas and Amelia (Yoder) Peachey, Belleville, Pa. Amish church. Jonas J., Oct. 31, 1902—; Infant, July 27, 1905; Noah H., July 20. 1906—; Amos H., Mar. 13, 1908—; Mary, Mar. 29, 1910—.

6896, Samuel D. Hostetler[7], 6894, Belleville, Pa., was b. Nov. 3, 1883, at Belleville, Pa., and m. Jan. 5, 1909, Annie S. Renno, dau. of Christian and Lydia (Swarey) Renno, Menno, Pa. Hertzler Gen. Fam. 270.

6897, David Hostetler[6], 6893, Reedsville, Pa., was b. Mar. 5, 1853, and m. Feb. 12, 1878, by Bishop Samuel Yoder, Sarah Yoder, dau. of Bishop Samuel Yoder. Beachy Gen. Fam. 13, Hertzler Gen. Fam. 497. Amish church. Ezra S., 6898; Annie M., 6884; Orie L., Mar. 10, 1883—; Clarence D., Aug. 13, 1890—; Emma E., Aug. 26, 1892—; John H., Nov. 29, 1895—; Maud B., Dec. 5, 1899—.

6898, Ezra S. Hostetler[7], 6897, Belleville, Pa., was b. June 22, 1879, and m. Mar. 3, 1910, Katie Yoder.

6898.1, Orie L. Hostetler[7], 6897, Belleville, Pa., was b. Mar. 10, 1883, and m. Mary H. Smucker, dau. of Solomon B. Smucker, of Hertzler Gen. Fam. 253, and his second wife, Miss Zook.

6899, Jeptha E. Hostetler[6], 6893, Belleville, Pa., was b. there Dec. 4, 1855, and m. Jan. 25, 1883, near Belleville, Pa., by Bishop Samuel Yoder, Selina E. Yoder, dau. of Christian G. and Saloma (Zook) Yoder, Belleville, Pa. Bitsche Gen. Fam. 14. Amish church. John, Sept. 19, 1887—.

6900, Jacob J. Hostetler[6], 6893, Belleville, Pa., was b. Aug. 30, 1861, at Belleville, Pa., and m. Mar. 5, 1896, at Belleville, Pa., by A. D. Zook, Barbara Zook, dau. of Peter Zook, whose wife was a Sharp. George Clifford, Jan. 1, 1897—; Sarah Maude, Mar. 27, 1898—; Martha Catherine, Oct. 2, 1901—.

6901, Samuel A. Hostetler[6], 6893, Belleville, Pa., was b. Apr. 19, 1864, at Belleville, Pa., and m. Dec. 17, 1896, at West Liberty, Ohio, by John Warye, Rachel K. Stoltzfus, dau. of Isaac L. and Barbara (Kenagy) Stoltzfus, West Liberty, Ohio. Coal dealer. Amish church.

6902, Joshua S. Hostetler[6], 6893, Belleville, Pa., was b. June 29, 1869, at Belleville, Pa., and m. by A. D. Zook, Nancy Yoder, dau. of Eli and Susan Yoder, Belleville, Pa. Eli Yoder, the son of Yost Yoder.

6897. Samuel Yoder, son of Jacob Yoder, son of John Yoder, son of Barbara Yoder, whose husband was lost at sea.

6899. Christian G. Yoder, the son of David, son of Yost Yoder, who m. Mary Selver; the son of Strong Jacob Yoder, a native of Switzerland, who arrived at Philadelphia, Sept. 21, 1742, in the ship Francis and Elizabeth, from Rotterdam. Rupp's 30,000, p. 155. Bitsche Gen. Fam. 31, Hertzler Gen. Fam. 601.

6903, Nancy C. Hostetler[6], 6893, Belleville, Pa., was b. June 24, 1871, at Belleville, Pa., and m. Feb. 22, 1894, at Belleville, Pa., by Rev. Christian K. Peachy, Jonathan J. Yoder, son of Jacob C. and Sarah (Yoder) Yoder, Belleville, Pa. Amish church.

6904, Lydia Hostetler[5], 6872, Belleville, Pa., at death, was b. Feb. 20, 1827, d. July 25, 1884, and m. Samuel Kauffman who was b. Dec. 5, 1822, the son of John and Barbara (King) Kauffman, Belleville, Pa. Amish church. John F., 6905; Rachel A., 6910; David H., 6912; Catherine S., 6913; Mary L., Aug. 23, 1868—; Fannie E., 6914.

6905, John F. Kauffman[6], 6904, Belleville, Pa., at death, was b. Jan. 23, 1848, d. June 5, 1906, and m. Jan. 21, 1864, Barbara Detweiler who was b. Apr. 6, 1848, and d. Dec. 13, 1909, dau. of Christian Detweiler. See fam. 6894. Amish church. Abner, Dec. 5, 1870—; Levi, 6906; Samuel, 6907; Mary A., 6908; Joshua, 6909.

6906, Levi Kauffman[7], 6905, Kishacoquillas, Pa., was b. Feb. 28, 1872, and m. Feb. 8, 1894, Mary Zook who was b. Sept. 5, 1870. Amish church. Sadie E., Oct. 6, 1895—; Elsie J., Mar. 6, 1897—; John D., Oct. 14, 1899—; Malinda, Apr. 25, 1905—; Ezra, Dec. 1, 1907—.

6907, Samuel Kauffman[7], 6905, Belleville, Pa., was b. May 10, 1875, and m. Jan. 7, 1906, Katie Bawel, who was b. Sept. 3, 1884, and d. Jan. 16, 1907. Jeweler. Amish church. Alpha, Oct. 19, 1906—.

6908, Mary Kauffman[7], 6905, Belleville, Pa., was b. Nov. 12, 1877, and m. Jan. 8, 1901, Samuel S. Yoder who was b. July 19, 1875. Amish church. Lonie, Apr. 6, 1903—; John, Sept. 16, 1904—; Emanuel, Nov. 2, 1906—; Samuel, Aug. 21, 1908—.

6909, Joshua Kauffman[7], 6905, Belleville, Pa., was b. Mar. 10, 1881, and m. Jan. 3, 1905, Rebecca Zook who was b. Mar. 29, 1883. Amish church. John E., Mar. 20, 1906—; Jessie L., Dec. 31, 1907—.

6910, Rachel A. Kauffman[6], 6904, Reedsville, Pa., was b. June 23, 1849, and m. Feb. 11, 1873, Joshua Yoder who was b. Sept. 25, 1848. Amish church. Christian, July 4, 1878—; Fannie E., 6911; Mary L., Mar. 13, 1883—; Sarah, Dec. 23, 1884—; Samuel, Feb. 2, 1886—.

6911, Fannie Yoder[7], 6910, Reedsville, Pa., was b. Aug. 9, 1880, and m. Jan. 19, 1905, Ezra J. Zook who was b. Dec. 19, 1879. Rachel E., Apr. 7, 1906—; Aaron J., Sept. 23, 1907—.

6912, David Kauffman[6], 6904, Belleville, Pa., was b. Apr. 10, 1851, and m. Dec. 7, 1874, Lydia Hertzler who was b. Nov. 8, 1851, the dau. of David and Lydia (Yoder) Hertzler, Allensville, Pa. Hertzler Gen. Fams. 24, 17. Amish church.

6913, Catherine Kauffman[6], 6904, Kishacoquillas, Pa., was b. May 23, 1861, and m. John Z. Kauffman who was b. Sept. 16, 1862. Amish church. Samuel F., Nov. 9, 1889—; Joas C., Nov. 14, 1891—; Jemima L., Apr. 21, 1893—; Amelia K., Mar. 16, 1895—; Mary L., July 17, 1899—.

6914, Fannie E. Kauffman[6], 6904, Belleville, Pa., was b. Dec. 30, 1870, and m. Dec. 6, 1894, Solomon Kauffman who was b. Nov. 23, 1871. Amish church. Salina E., May 12, 1898—.

Barbara, David, John, Joseph, Jacob.

6915, Barbara Hostetler[5], 6872, Belleville, Pa., was b. July 13, 1830, and

---

6903. Jacob C. Yoder, the son of Nicholas Yoder. Mary Yoder, the dau. of Moses Yoder (one report gives her name as Sarah).

m. in 1851, by Bishop Solomon K. Beiler, Moses Peachey, b. Sept. 22, 1828, d. June 18, 1888, the son of Jacob and Barbara (King) Peachey, Belleville, Pa. Bitsche Gen. Fams. 20, 19. Amish church. Infant, Nov. 13, 1851; David H., Mar. 7, 1853—Feb. 23, 1862; Lydia A., Aug. 23, 1855—May 6, 1878; Jacob H., 6916; Josiah Y., 6918; Rufus K., 6920; Barbara E., 6921; Catherine J., 6922; Elizabeth C., 6923; Moses A., 6924.

Jacob, Barbara, David, John, Joseph, Jacob.

6916, Jacob H. Peachey[6], 6915, Allensville, Pa., was b. there July 30, 1857, and m. by Bishop Christian K. Peachey, Elizabeth Yoder, dau. of Christian Yoder. Bitsche Gen. Fam. 21. Amish church. Amelia, Nov. 19, 1881—Nov. 19, 1883; Samuel K., Apr. 18, 1884—Sept. 13, 1887; Hettie B., May 18, 1885—; Catherine, 6917; Elizabeth, May 18, 1888—Apr. 16, 1891; Ezra, Aug. 25, 1889—; Daniel Y., Oct. 14, 1890—; Infant dau., Nov. 5, 1891—Nov. 7, 1891; Jacob S., Oct. 15, 1892—; Amos L., Apr. 1, 1894—; Mary E., Dec. 7, 1895—; Noah L., Dec. 31, 1896—; Barbara E., May 12, 1898—Sept. 29, 1901; Gertrude N., Oct. 28, 1899—; Thomas Y., Apr. 6, 1901—; Anna M., June 5, 1902—; Rufus A., Mar. 17, 1904—; Leah M., Sept. 29, 1907—.

6917, Catherine Peachey[7], 6916, Allensville, Pa., was b. May 26, 1886, and m. Feb. 1, 1906, by Bishop David C. Peachey, Ezra B. Renno. Mary L., Dec. 5, 1906—.

6918, Josiah Y. Peachey[6], 6915, Allensville, Pa., was b. there Aug. 9, 1859, and m. (1) Jan. 13, 1885, by Bishop Christian K. Peachey, Mary Hooley who was b. May 3, 1859, and d. Aug. 19, 1893, the dau. of John D. Hooley. Beachy Gen. Fam. 22. Amish church. John M., 6919; Barbara H., Jan. 29, 1887—July 17, 1887; Rufus H., Jan. 9, 1888—Nov. 5, 1891; Infant son, May 30, 1889—July 10, 1889; Mary E., July 25, 1891—; Josiah, July 11, 1893—. M. (2) Feb. 13, 1894, Lydia E. Yoder, who was b. Nov. 4, 1866, and d. Dec. 13, 1907. Annie K., Mar. 19, 1895—; Moses J., Apr. 12, 1897—; Rebecca S., Oct. 17, 1899—; Infant son, Aug. 21, 1900—Aug. 21, 1900; Lydia E., Oct. 11, 1902—Sept. 28, diphtheria; Franie H., Nov. 25, 1905—. M. (3) Dec. 13, 1910, Malinda Rhiel, dau. of Lewis and Mary (Queen) Rhiel, Belleville, Pa.

6919, John M. Peachey[7], 6918, Allensville, Pa., was b. Jan. 15, 1886, and m. Barbara Yoder, the dau. of Jonas W. Yoder. Mary, Jan. 27, 1907—.

6920, Rufus K. Peachey[6], 6915, Belleville, Pa., was b. Sept. 2, 1861, near Allensville, Pa., and m. Feb. 5, 1885, near Belleville, Pa., by Bishop Christian K. Peachey, Mary A. Byler, dau. of Benjamin and Rebecca (Peachey) Byler, Belleville, Pa. Bitsche Gen. Fam. 15, 23. Amish church.

6921, Barbara Peachey[6], 6915, Allensville, Pa., was b. June 23, 1863, and m. Dec. 24, 1885, by Bishop Christian K. Peachey, Samuel K. Yoder. Beachy Gen. Fam. 24. Amish church. Elizabeth H., July 30, 1887—; Amos, July 1, 1889—; Rudy J., Dec. 31, 1890—; Cora A., Feb. 3, 1893—; Catherine M., Feb. 3, 1893—; Annie B., June 2, 1894—; Samuel M., Aug. 25, 1896—; Stephen J., Sept. 1, 1898—; Levi J., Oct. 6, 1900—.

6922, Catherine J. Peachey[6], 6915, Allensville, Pa., was b. Nov. 27, 1866, and m. Jan. 10, 1889, by Christian K. Peachey, David C. Peachey, son of

---

6916. Christian Yoder, the son of Big Daniel, son of dick Christel, son of strong Jacob Yoder. Fam. 9187.

6918. John D. Hooley, the son of David, son of John, son of Andreas Hoelley, a native of Switzerland, who arrived at Philadelphia, Pa., Nov. 3, 1750, in the ship Brotherhood, from Rotterdam. Michael Hoelley, a brother of Andreas was also a passenger on the same ship. Rupp's 30,000, p. 244.

6921. Samuel K. Yoder, the son of Christian Yoder. See note in fam. 6916.

John, son of Christian Peachey. Beachy Gen. Fams. 25, 2. Amish church. Barbara H., Apr. 24, 1890—; Sarah Z., Nov. 4, 1891—; Samuel M., Oct. 28, 1893—; Lydia A., Dec. 11, 1895—; Susan E., Nov. 3, 1897—; Catherine B., Feb. 8, 1899—; Stephen, Feb. 17, 1901—Sept. 16, 1904; David, Apr. 5, 1903—July 3, 1903; Annie L., Jan. 30, 1905—.

6923, Elizabeth C. Peachey[6], 6915, Belleville, Pa., was b. July 31, 1869, and m. Jan. 10, 1889, by Bishop Christian K. Peachey, Levi Kenagy. Beachy Gen. Fam. 28. Amish church, in which her husband was ordained minister, Apr. 16, 1906. Infant, Apr. 3, 1890; Samuel D., Mar. 31, 1891—; Rudolph I., Oct. 23, 1892—Dec. 26, 1897; Barbara E., Aug. 2, 1894—; Joseph M., Sept. 2, 1895—; Nancy L., Jan. 8, 1899—; Mos s J., Oct. 7, 1900—; Levi P., Mar. 30, 1902—; Elizabeth P., Jan. 10, 1904—; Catherine P., Dec. 26, 1905—; Rufus P., Dec. 26, 1907—.

6924, Moses A. Peachey[6], 6915, Belleville, Pa., was b. May 4, 1872, and m. (1) Dec. 25, 1894, by Bishop Christian K. Peachey, Catherine M. Peachy who was b. Oct. 10, 1871, and d. Jan. 24, 1897, the dau. of Abraham Z. Peachy. Amish church. Amelia B., Nov. 27, 1895—. M. (2) Dec. 6, 1900, by Bishop Benjamin Y. Hartzler, Rebecca B. Renno, dau. of David Y. and Nancy Renno. Nancy R., Jan. 12, 1905—; Enos D., May 17, 1906—Oct. 11, 1906; Emma C., Aug. 20, 1907—; Erie L., Mar. 7, 1909—.

6925, Leah Hostetler[5], 6872, Belleville, Pa., at death, was b. Apr. 8, 1832, d. Jan. 4, 1876, and m. Jacob N. Yoder who d. Mar. 31, 1908. Amish church. Catherine, 6926; John, 6928; Nancy, Jan. 14, 1855—July 8, 1856; David, 6929; Sarah, 6930; Jacob, July 27, 1859—May 6, 1864; Leah, 6931; Christopher, Oct. 1, 1865—Jan. 17, 1866; Infant; Samuel, 6932; Anna, Apr. 1, 1872—Aug. 1, 1878.

6926, Katie Yoder[6], 6225, Belleville, Pa., was b. Feb. 17, 1852, at Belleville, Pa., and m. Jan. 22, 1874, at Belleville, Pa., by Christian K. Peachey, Jacob B. Zook, who was b. Nov. 21, 1852, and d. Apr. 13, 1908, the son of Benjamin and Sarah Zook, Belleville, Pa. Peachey Brethren church. David Y., Oct. 24, 1877—May 9, 1884; Israel B., 6927.

Israel, Katie, Leah, David, John, Joseph, Jacob.
Catherine, Barbara, Nancy, David, John, Joseph, Jacob.

6927, Israel B. Zook[7], 6926, Belleville, Pa., and Catherine Yoder[7], 6941, were m. Jan. 25, 1906. He was b. July 10, 1883, and she Oct. 13, 1888. Peachey Brethren Amish Mennonite church. Annie L., May 16, 1907—; Jonas Y., Sept. 29, 1908—.

6928, John Yoder[6], 6925, Belleville, Pa., at death, was b. Mar. 18, 1853, d. Mar. 8, 1905, and m. Mary Kauffman.

6929, David H. Yoder[6], 6925, Belleville, Pa., was b. Aug. 9, 1856, at Belleville, Pa., and m. Feb. 4, 1880, at Belleville, Pa., by Christian K. Peachey, Sarah Byler, dau. of Benjamin and Rebecca (Peachy) Byler, Belleville, Pa. Peachy Brethren church. Annie, Nov. 18, 1882—.

6930, Sarah Yoder[6], 6925, West Liberty, Ohio, was b. Oct. 28, 1857, and m. Amos M. Yoder. John; Jacob; Lena; Paul.

6931, Leah R. Yoder[6], 6925, Belleville, Pa., was b. Nov. 27, 1863, near Belleville, Pa., and m. Jan. 21, 1886, near Belleville, Pa., by Michael Yoder, Jonas D. Yoder, son of Jonas and Katie (Zook) Yoder, Menno, Pa. Amish church. Katie E., Mar. 7, 1887—; Fronie R., Mar. 25, 1897—; Harvey P., Aug. 18, 1906—.

6932, Samuel T. Yoder[6], 6925, Belleville, Pa., was b. Feb. 8, 1868, near Belleville, Pa., and m. Feb. 21, 1895, at Allensville, Pa., by Bishop A. D

Zook, Annie S. Stayrook, dau. of Nicholas and Mary (Plank) Stayrook. Mattawana, Pa. Minister in the Amish church. Hertzler Gen. Fam. 34. Sadie F., Dec. 18, 1895—; Jacob R., Dec. 31, 1898—; Mary A., Dec. 22, 1900—; Keturah L., May 12, 1905—; Katie E., Dec. 20, 1906—.

Catherine, David, John, Joseph, Jacob.

6933, Catherine Hostetler[5], 6872, Belleville, Pa., was b. Jan. 13, 1834, near Reedsville, Pa., and m. Jan. 29, 1853, by Bishop Abraham Peachey, Solomon Peachey, b. Aug. 21, 1830, the son of Christian and Catherine (King) Peachey, Menno, Pa. Bitsche Gen. Fam. 55. Amish church. Rachel, Jan. 7, 1854—June 8, 1876; Catherine, 6934; Sarah E., 6936; Moses, Mar. 21, 1862—June 1, 1862; Mariam, Nov. 26, 1863—Jan. 24, 1873; Solomon D., 6937; David S., 6938; Rebecca F., 6939.

6934, Catherine Peachey[6], 6933, Reedsville, Pa., was b. Oct. 13, 1856, near Belleville, Pa., and m. Feb. 17, 1881, at Belleville, Pa., by Bishop Christian K. Peachey, Jonathan B. Hooley, son of John D. Hooley, Reedsville, Pa., and his wife Barbara. Bitsche Gen. Fam. 57. Rebecca E., 6935.

6935, Rebecca Emma Hooley[7], 6934, Reedsville, Pa., was b. Aug. 1, 1883, and m. Dec. 29, 1908, Levi Kauffman Yoder, son of David Z. and Sallie (Stayrook) Yoder, Belleville, Pa. Irvin Russell, Dec. 16, 1909—.

6936, Sarah E. Peachey[6], 6933, Belleville, Pa., was b. May 30, 1861, near Menno, Pa., and m. Jan. 20, 1890, by Bishop Christian K. Peachey, Moses Zook, son of Jacob Zook, son of preacher Abraham Zook. Bitsche Gen. Fam. 56. Amish church. Ada, Nov. 2, 1890—.

6937, Solomon D. Peachey[6], 6933, Belleville, Pa., was b. May 31, 1866, near Menno, Pa., and m. Jan. 31, 1889, by Bishop Christian K. Peachey, Katy Speicher, dau. of David and Mary (Yoder) Speicher, Allensville, Pa. Bitsche Gen. Fam. 58. Amish church. Marie, June 12, 1890—; Emma, July 30, 1891—; Mary, Aug. 28, 1892—; Jeptha, June 7, 1893—; Catherine, Mar. 6, 1895—; Solomon, Oct. 30, 1897—; Rachel, Sept. 19, 1899—; Ada, Nov. 27, 1901—; David, Dec. 13, 1903—; Harvey, Mar. 16, 1905—; Infant, Sept. 3, 1907—.

6938, David S. Peachey,[6] 6933, Belleville, Pa., was b. Apr. 21, 1870, near Menno, Pa., and m. Dec. 15, 1881, in Union Co., Pa., by Eli Zook, Sallie R. Glick, b. June 20, 1872, dau. of John and Sarah (Hertzler) Glick, Gap, Pa. Hertzler Gen. Fam. 271. Amish church. Orie G., Jan. 26, 1893—; Aaron E., Mar. 29, 1894—; Infant, Oct. 1, 1896—Oct. 17, 1896; Katie M., Dec. 8, 1899—; Homer D., July 28, 1902—; Oliver B., Aug. 29, 1905—.

6939, Rebecca Peachey[6], 6933, Belleville, Pa., was b. July 13, 1875, near Menno, Pa., and m. Dec. 4, 1894, at Kishacoquillas, Pa., by Bishop Christian K. Peachey, John A. Glick, son of John and Sarah (Hertzler) Glick, Gap, Pa. Hertzler Gen. Fam. 271. Amish church. Alpha S., May 29, 1899—; Katie B., Mar. 11, 1902—; Trennes, July 8, 1903—Sept. 21, 1903; Jonathan H., July 7, 1904—.

6940, Nancy Hostetler[5], 6872, Belleville, Pa., at death, was b. Nov. 20, 1837, d. Nov. 19, 1901, and m. in 1857, by Bishop Abraham Peachey, Christian K. Peachey, b. May 15, 1835, the son of Jacob and Barbara (King) Peachey, Belleville, Pa. Bitsche Gen. Fam. 30, 19. Christian K. Peachey is a bishop of the Amish church. Joas, 1858—Oct. 25, 1874; Barbara E., 6941.

6941, Barbara E. Peachey[6], 6940, Belleville, Pa., was b. July 28, 1861, and

---

6941. Yost M. Yoder, son of Christian Z. Yoder, Belleville, Pa., and Rose Ann McMonigel.

m. Dec. 22, 1881, by Bishop Christian K. Peachey, Yost M. Yoder. Beachy Gen. Fam. 31. Amish church. Infant, Dec. 27, 1882—Jan. 13, 1883; Infant, Feb. 1, 1884—Feb. 8, 1884; Christian P., 6942; Catherine P., 6927; Joas P., Nov. 10, 1888—; John D., Jan. 20, 1893—; Infant, June 19, 1906.

6942, Christian P. Yoder[7], 6941, Kishacoquillas, Pa., was b. Dec. 15, 1885, and was m.

Christian, John, Joseph, Jacob.

6943, Christian Hostetler[4], 6527, Wooster, Ohio, at death, Oct. 27, 1875, was b. April 18, 1801, in Juniata Co., Pa., and m. Elizabeth Yoder who d. May 8, 1890. Samuel, d. quite young; John, d. at about 20 yrs.; Lydia, 6944; Jeptha, 6952; Barbara, 6960; Christian, 6970; Nancy, 6975; David, 6978; Jonathan, 6982.

6944, Lydia Hostetler[5], 6943, Smithville, Ohio, at death, was b. June 17, 1826, d. Jan. 21, 1904, and m. Joseph Troyer who d. Mar. 23, 1874. Magdalena, 6945; Christian, 6946; Joseph H., 6949; Salome, 6951; Lydia, d. at two years.

6945, Magdalena Troyer[6], 6944, Weilersville, O., at death, in 1876, m. in 1875, John Lantz.

6946, Christian Troyer[6], 6944, Bellaire, Mich., was b. Mar. 23, 1849, in Wayne Co., Ohio, and m. Aug. 30, 1874, in the same county, by Rev. J. B. Shoemaker, Annie M. Orth, dau. of Conrad Orth, Orrville, Ohio, at death. Norman J., Jan. 17, 1876—; Warren C., 6947; Grace L., 6948; Charles A., Apr. 8, 1886—.

6947, Warren C. Troyer[7], 6946, Bellaire, Mich., was b. July 19, 1878, and m. Keziah Griffith. Infant, Dec. 19, 1908—.

6948, Grace L. Troyer[7], 6946, Bates, Mich., was b. Sept. 24, 1882, and m. May 21, 1902, John Thomas Boyd, son of James and Kate (Downy) Boyd, Bates, Mich. Seventh Day Adventist church. Jennie Benita, Feb. 2, 1903—; George Lewis, June 10, 1905—; Zella Irene, July 30, 1907—; Marole Joy, Sept. 29, 1909—.

6949, Joseph H. Troyer[6], 6944, Wooster, Ohio, was b. Feb. 13, 1856, in Wayne Co., Ohio, and m. Dec. 14, 1884, at Weilersville, Ohio, by Rev. Cyrus Hoover, Anna Hooley, dau. of Joseph and Rachel (Yoder) Hooley, Mottville, Mich. Deacon in River Brethren church. Ida, 6950; Nettie, July 27, 1887—; Emma, Nov. 6, 1889—; Jennie, Jan. 23, 1892—; Mattie, Feb. 17, 1894—; Mary, July 23, 1897—.

6950, Ida Troyer[7], 6949, Rittman, Ohio, was b. Sept. 17, 1885, at Weilersville, Ohio, and m. Nov. 29, 1905, at Smithville, Ohio, Raymond S. Kauffman, son of Aaron H. and Emma (Seasholtz) Kauffman, Wadsworth, Ohio. River Brethren church. Wonda Milicent, Mar. 14, 1907—.

6951, Salome Troyer[6], 6944, Wooster, Ohio, was b. Sept. 20, 1860, and m. Ammon S. Halteman.

6952, Jeptha Hostetler[5], 6943, Smithville, Ohio, at death, was b. June 22, 1830, d. June 16, 1908, and m. Mar. 5, 1857, Saloma King, who d. Mar. 1, 1900. Lizzie, 6953; Jonathan K., 6954; Christian K., 6956; Anna M., 6957; Barbara A., 6958; Jeptha D., 6959.

6943. Elizabeth Yoder, the dau. of John Yoder and Barbara Reichenbach; the son of John Yoder and Magdalena Mast, the son of Barbara Yoder, whose husband d. at sea coming to America. See fam. 7209.

6949. Joseph Hooley, son of John Hooley and Jemima Kurtz. Rachel Yoder, dau. of Jacob Yoder and Anna Yoder.

6953, Lizzie A. Hostetler[6], 6952, Smithville, Ohio, was b. Mar. 26, 1858, near Wooster, Ohio, and m. Dec. 20, 1883, at her home, by John K. Yoder, Noah Burkholder, son of Jonathan and Elizabeth (Smoker) Burkholder, Smithville, Ohio. Mennonite church.

6954, Jonathan K. Hostetler[6], 5952, Wooster, Ohio, was b. Sept. 22, 1860, near Wooster, Ohio, and m. Dec. 23, 1882, at the Oak Grove church, Wayne Co., Ohio, by Bishop Michael Sloniger, Martha Malinda Smoker, dau. of David J. Smoker, who d. in 1896, at Smithville, Ohio, and Sarah Zook, now the second wife of Rev. C. K. Yoder, West Liberty, Ohio. Mennonite church. Loma M., 6955; David J., Apr. 23, 1885—; Sarah Ann, May 11, 1887—Sept. 23, 1894; Chauncy V., Feb. 23, 1889—; Isaiah, Mar. 1, 1891—Mar. 3, 1891; Ammon J., Apr. 8, 1892—; Ira Boyd, June 13, 1894—; Edith M., July 25, 1896—; Paul S., Sept. 23, 1898—; Christian A., Nov. 10, 1900—; Harry M., Jan. 10, 1903—; Esther E., July 13, 1907—.

6955, Loma M. Hostetler[7], 6954, Denbigh, Va., was b. Nov. 22, 1883, and m. Perry E. Shank, who refers to Tit. 3: 9 and 1 Tim. 1: 4, as reasons for not furnishing information.

Christian, Jeptha, Christian, John, Joseph, Jacob.

6956, Christian K. Hostetler[6], 6952, 1704 4th Ave., Birmingham, Ala., was b. Dec. 18, 1865, at Wooster, Ohio, and attended Ohio Northern University. He m. Sept. 13, 1894, at Orrville, Ohio, by Rev. Anthony Stoner, Mary E. Shanower, dau. of Samuel Benner and Lydia (Wenger) Shanower, Orrville, Ohio. Teacher. Has been secretary of the Mennonite Mission Board, is now treasurer and business manager of Goshen College, and secretary of the Mennonite General Conference. Anna B., July 29, 1895—; Miriam O., Nov. 29, 1896—; Dorothy M., Oct. 24, 1902—.

6957, Anna M. Hostetler[6], 6952, Smithville, Ohio, was b. June 7, 1869, near Wooster, Ohio, and m. Feb. 9, 1892, by John K. Yoder, John Smucker, son of Jonas and Sarah (Yoder) Smucker, Smithville, Ohio. Amish church. Jeptha H., Nov. 25, 1895—; Elam Henry, Dec. 23, 1897—; John Mervin, Apr. 13, 1902—; Marion Pearl, Sept. 1, 1906—.

6958, Barbara A. Hostetler[6], 6952, Wolftrap, Va., was b. Jan. 4, 1872, near Wooster, Ohio, and m. Aug. 22, 1893, at her home, by Bishop John Burkholder, Elam Horst, son of Michael and Marie (Wenger) Horst, Orrville, Ohio. Mennonite church. Salome, Mar. 5, 1895—; Cresson, Feb. 2, 1898—; Icie, Oct. 15, 1900—; Michael, Aug. 4, 1903—.

6959, Jeptha D. Hostetler[6], 6952, Orrville, Ohio, was b. Sept. 3, 1874, at Wooster, Ohio, and m. Dec. 15, 1896, at Orrville, Ohio, by Rev. David Garver, Fannie M. Huntsberger, dau. of Abraham and Mary (Brenneman) Huntsberger, Orrville, Ohio. Dairyman. Mennonite church. Elizabeth, Sept. 7, 1900—; Melvin, Feb. 12, 1903—; Emerson, Sept. 6, 1905—; Lester, July 26, 1907—.

6960, Barbara Hostetler[5], 6943, Smithville, Ohio, was b. Apr. 29, 1832, and m. Jacob Zook. Amish church. Mary, 6961; David, 6967; Lydia, 6968; Ephraim, 6969.

6961, Mary Zook[6], 6960, Volant, Pa., was b. Nov. 13, 1853, and m. Nov. 25, 1873, Jacob Moose who was b. May 9, 1843, the son of George Moose who d.

6957. Jonas Smucker, son of David Smoker and Anna Brandt, who came from Switzerland at the age of 7, one of four sisters, making the journey in a sailboat in 52 days. Sarah Yoder, dau. of Peter Yoder and Fannie Blough.

Aug. 24, 1880, and Annie Miller who d. June 27, 1866. Amish church. Sarah E., 6962; Milo G., 6963; Fannie L., 6964; Benjamin F., 6965; David J., 6966; Menno A., Aug. 11, 1890—.

6962, Sarah E. Moose[7], 6961, New Wilmington, Pa., was b. Aug. 22, 1874, and m. John C. Zook.

6963, Milo George Moose[7], 6961, Pulaski, Pa., was b. Oct. 24, 1876, and m. Dec. 22, 1896, Elizabeth Ann Kaufman who was b. Dec. 17, 1874, the dau. of David Kaufman, deceased, and Catherine Zook. Ordained, Oct. 24, 1909, as deacon in the Amish church. Lloyd Elson, Dec. 18, 1897—Aug. 23, 1898; Roy Nelson, July 3, 1899—; Carl Willliam, Aug. 1, 1903—; Jesse Melvin, Jan. 13, 1908—.

6964, Fannie L. Moose[7], 6961, Volant, Pa., was b. Sept. 28, 1878, and m. Aug. 13, 1896, Jacob H. Gerber, who was b. Nov. 7, 1874, the son of Jacob and Rachel (Hattry) Gerber, New Carlisle, Ohio. Amish church. Frank W., June 7, 1897—; Grace M., Aug. 26, 1898—; Mary E., Aug. 28, 1900—; Elton J., Apr. 23, 1902—; Mervin S., Apr. 5, 1906—.

6965, Benjamin F. Moose[7], 6961, New Wilmington, Pa., was b. Aug. 31, 1880, and m. Mar. 22, 1906, Margaret Frances King who was b. Sept. 16, 1885, dau. of Samuel S. and Elizabeth King, New Wilmington, Pa. Amish church. Vera Elizabeth, Apr. 16, 1909—.

6966, David J. Moose[7], 6961, New Wilmington, Pa., was b. Apr. 2, 1885, and m. Jan. 30, 1906, Fannie Yoder, dau. of Isaac J. and Saloma (Zook) Yoder, West Liberty, Ohio. Mennonite church. Vonar Ellen, Nov. 6, 1906—.

6967, David S. Zook[6], 6960, Wooster, Ohio, was b. June 7, 1866, and m. Nov. 5, 1889, Lydia A. Burkholder, dau. of Jonas and Nancy (Smucker) Burkholder, Orrville, Ohio. Clara B., Apr. 1, 1891—; John E., Aug. 30, 1894—; David J., Oct. 9, 1899—.

6968, Lydia Zook[6], 6960, Smithville, Ohio, was b. Feb. 2, 1863, and m. Dec. 6, 1883, Menno C. Smucker, son of Bishop J. P. Smucker, Nappanee, Ind., at death, and Salome Peicht. Amish church. Vernon J., Oct. 18, 1889—; Jesse N., Oct. 30, 1892—; Anna R., Oct. 6, 1901—.

6969, Ephraim J. Zook[6], 6960, Goshen, Ind., was b. Mar. 29, 1871, and m. Sept. 3, 1908, Mary Thut, dau. of Peter B. and Mary (Steiner) Thut, Goshen, Ind. Mennonite church. Barbara Alice, Aug. 23, 1909—.

6970, Christian Y. Hostetler[5], 6943, Bellefontaine, Ohio, was b. Mar., 1834, in Wayne Co., Ohio, and m. Mar. 15, 1860, in Champaign Co., Ohio, by J. P. King, Lydia Troyer, dau. of John and Elizabeth (Yoder?) Troyer, West Liberty, Ohio. Amish church. Joseph, d. in 1871; John, 6971; David, 6972; Christian, 6973; Samuel, 6974; Ephraim; Amos; Ammon; Barbara; Mandilla, d. in 1893; Mary, d. in 1895.

6971, John J. Hostetler[6], 6970, West Liberty, Ohio, at death, was b. May 11, 1867, d. Oct. 16, 1911, and m. Dec. 25, 1895, Amanda Kauffman who was b. Dec. 26, 1872, the dau. of Benjamin and Mary (King) Kauffman, both deceased, of New Wilmington, Pa. Amish church. Homer V., Nov. 21, 1896—; Uriel K., Dec. 16, 1897—; Mervin A., Feb. 25, 1900—; Johnny C., Dec. 16, 1901—Aug. 29, 1902; Son, Apr. 14, 1903—Apr. 17, 1903; Dau., Oct. 1, 1906—Oct. 1, 1906; Lydia Belle, June 10, 1908—Apr. 7, 1909.

6972, David S. Hostetler[6], 6970, West Liberty, Ohio, was b. May 5, 1869,

---

6972. Shem D. Zook, son of Jonathan Zook. Elizabeth Mast, dau. of Daniel Mast, Long Green, Md.

near Weilersville, Ohio, and m. (1) May 4, 1893, at West Liberty, Ohio, by S. H. Detweiler, Emma B. Zook, dau. of Shem D. and Elizabeth (Mast) Zook, West Liberty, Ohio. Blacksmith. Amish church. Arthur Glenn, May 24, 1894—Apr. 13, 1895; Marion Herman, Nov. 8, 1895—; Floyd Morris, Jan. 22, 1899—; Harry David, Oct. 12, 1906—Apr. 7, 1907. M. (2) Jan. 11, 1911, at Bellefontaine, Ohio, by Elder David Plank, Mollie C. Plank.

6973, Christian Hostetler[6], 6970, Bellefontaine, Ohio, was m. to Lizzie Hartzler.

Samuel, Christian, Christian, John, Joseph, Jacob.
Rebecca, Rebecca, Susanna, Magdalena, John, Joseph, Jacob.

6974, Samuel E. Hostetler[6], 6970, West Liberty, Ohio, and Rebecca A. Kenagy[7], 6824, were m. Dec. 2, 1900. He was b. May 25, 1876, and she Aug. 19, 1878. Amish church. Lela Edna, June 22, 1901—July 17, 1901; Amos C., June 6, 1902—; Dwight S., Feb. 20, 1904—; Della Frances, Mar. 25, 1906—; Luella Pearl, Nov. 16, 1908—.

6975, Nancy Hostetler[5], 6943, Orrville, Ohio, at death, was b. Feb. 25, 1836, d. May 28, 1860, and m. Mar., 1856, Joseph Plank, b. Mar. 3, 1834, the son of Jeptha and Fanny (Kurtz) Plank, Smithville, Ohio. Amish church. Fanny, 6976; Elizabeth, Jan. 5, 1859—Mar. 10, 1874.

6976, Fanny Plank[6], 6975, Orrville, Ohio, was b. Feb. 22, 1857, near Smithville, Ohio, and m. Dec. 16, 1880, at Smithville, Ohio, David Schrock who d. Aug. 10, 1903, aged 45 yrs., 5 mos., 22 days, the son of Moses and Christianna (Gerige) Schrock, Orrville, Ohio. Amish church. Emma C., 6977; Mary E., June 16, 1886—; Alvin J., July 1, 1890—.

6977, Emma C. Schrock[7], 6976, Wooster, Ohio, was b. Sept. 20, 1882, at Orrville, Ohio, and m. Dec. 18, 1902, by Bishop John K. Yoder, Daniel W. Musser, son of Christian J. and Sarah (Sanders) Musser, Marshallville, Ohio. Amish church. Jay Christian, May 8, 1904—.

6978, David Hostetler[5], 6943, Weilersville, Ohio, was b. Mar. 10, 1839, in Wayne Co., Ohio, and m. Dec., 1863, in Wayne Co., Ohio, by John K. Yoder, Barbara Yoder, dau. of Samuel and Catherine (Naftzinger) Yoder, Smithville, Ohio. Minister of the Mennonite church. Malinda, 6979; Samuel, Aug. 24, 1866—Jan. 8, 1871, scarlet fever; Lizzie, Oct. 28, 1868—Jan. 18, 1871, scarlet fever; Levi F., 6980; John, 6981; Amanda, Feb. 24, 1877—Sept. 29, 1896; David, Mar. 19, 1880—Oct. 11, 1890, typhoid fever; Minnie M., Feb. 23, 1883—.

6979, Malinda Hostetler[6], 6978, Orrville, Ohio, was b. Nov. 17, 1864, and m. Feb. 20, 1894, Michael W. Horst. Ira D., Nov. 21, 1894—; Jay M., Sept. 19, 1896—; Minnie M., Mar. 25, 1899—.

6980, Levi Franklin Hostetler[6], 6978, Smithville, Ohio, was b. Nov. 14, 1872, at Weilersville, Ohio, and m. Nov. 17, 1896, at Weilersville, Ohio, by Cyrus Hoover, Amanda Steele, dau. of Isaac and Elizabeth (Hoover) Steele, Weilersville, Ohio. Grain and coal dealer. Mennonite church. Harry F., Feb. 1, 1898—; Edith, Aug. 23, 1901—; Glen W., Jan. 31, 1904—.

6981, John Hostetler[6], 6978, Weilersville, Ohio, was b. Apr. 30, 1874, and m. Anna Longnecker.

Jonathan, Christian, John, Joseph, Jacob.

6982, Jonathan C. Hostetler[5], 6943, Smithville, Ohio, was b. Apr 15, 1841, near Wooster, Ohio, and m. (1) Feb. 1, 1866, at Smithville, Ohio, by Bishop John K. Yoder, Catherine Smucker who was b. May 2, 1842, and d. July 5,

---

6982. David Schmucker (Dec. 30, 1805—Mar. 5, 1879), b. in Lancaster Co., Pa., d. in Wayne Co., Ohio, m. Mar. 8, 1829, Anna Brand (Jan. 7, 1804—Nov. 7, 1882),

1874, the dau. of David and Anna (Brand) Smucker, Smithville, Ohio. Mennonite church. Mary Mandilla, June 25, 1867—Apr. 26, 1906, consumption; Levi S., 6983; Anna Elizabeth, Sept. 28, 1869—Nov. 21, 1883, epilepsy; Ephraim S., 6984. M. (2) Sept. 16, 1875, Mary A. Greaser.

6983, Levi S. Hostetler[6], 6982, Sublimity, Oregon, at death, was b. May 28, 1868, near Wooster, Ohio, drowned Mar. 16, 1909, and m. Dec. 11, 1890, in Elkhart Co., Ind., by Rev. P. J. Kauffman, Effie Hygema, dau. of Romke Hygema who d. Oct., 1875, and Yetsche Rystra who d. Dec. 11, 1874. Minister of the gospel of Christ. Mary Mandilla, May 17, 1897—; Jonathan Ray, Aug. 5, 1899—.

6984, Ephraim S. Hostetler[6], 6982, Wooster, Ohio, was b. Mar. 29, 1871, at Wooster, Ohio, and m. Mar. 22, 1898, at Dalton, Ohio, by Rev. I. J. Buchwalter, Sarah Hofstetter, dau. of Peter and Catherine (Neuenschwander) Hof-

---

b. in Switzerland, d. in Wayne Co., Ohio. Their children, Christian, May 29, 1830—Dec., 1832; Elizabeth, Oct. 5, 1831—, m. Jonathan Burkholder; Sarah, May 26, 1834—, m. Samuel Hertzler; Gideon, Nov. 8, 1835—, m. Martha Zook; David J. (Mar. 16, 1837—Jan. 23, 1896), m. Sarah Zook; Anna, Nov. 1, 1838—, m. Jonas Burkholder; Jonas, June 11, 1840—, m. (1) Sarah Yoder, (2) Martha Yoder; Catherine. David Schmucker was the son of Christian Schmucker (Feb. 16, 1775—April 21, 1857) and Elizabeth Stutzman, who d. in Mifflin Co., Pa. Their children, John (June 17, 1803—July 12, 1888), m. Rachel Yoder (1812—June 13, 1849), m. (2) Susan Yoder (Sept. 17, 1806—June 16, 1893); Christian (1805—July 25, 1887), m. Lydia Lantz (1807—Oct. 7, 1879); David; Nancy (June 27, 1807—July 4, 1896), m. Joseph Kauffman, an Amish preacher, who d. Mar. 17, 1868; Isaac (Sept. 29, 1810—Nov. 16, 1893), m. Sarah Troyer (Nov. 15, 1811—July 5, 1886); Elizabeth (June 17, 1813—Sept. 28, 1900), m. Christian Augsburger (Oct. 31, 1814—June 11, 1885), who was b. at Gotringer, Alsace, Germany; Barbara (July, 1813—Feb., 1893), m. David Kauffman (Mar. 26, 1807—July 26, 1873); Fanny (Nov. 12, 1814—Sept. 11, 1885), m. Eli Yoder (April 2, 1815—July 26, 1890); Infant; Samuel, d. single. Christian Schmucker m. (2) Fanny Livengood (1818—, d. aged 89 y., 8 m. and 4 days). Their children, Catherine (1818—1888), m. (1) Jacob Zook, (2) Joash Yoder; Joel (Dec. 31, 1819—Sept. 14, 1899), m. Lydia Stutzman (June 22, 1825—July 2, 1895); Jonathan, Dec. 25, 1821—, m. Catherine Eschleman; Lydia, Mar. 20, 1823—, m. Samuel Schrock; Jacob, Feb. 16, 1825—, m. Mary Smiley; Joseph, Nov. 27, 1827—, m. Nancy Hertzler; two died in infancy.

Christian Schmucker, the son of John Schmucker (Sept. 24, 1745—1809), m. Barbara Stoltzfus, dau. of Nicholas Stoltzfus. Their children, Christian; Jacob, July 9, 1776—, d. in infancy; Catherine, Nov. 15, 1778—, m. Mr. Swartzentruber and moved to Canada; John, April 4, 1780—, m. Anna King; Barbara, Sept. 20, 1781—, probably d. young; Frany, Oct. 19, 1783—, m. (1) Solomon King, (2) Long Christian Zook; Jacob (Mar. 2, 1785—1850), m. Mary Fisher; Peter (Sept. 23, 1786—Sept. 30, 1816), m. Fanny Zook; Joseph, Mar. 11, 1788—, m. Magdalena Zook; Daniel (May 29, 1789—May 3, 1871), m. Barbara Lapp (Sept. 5, 1797—1850); Isaac, Dec. 30, 1791—, likely d. young; David (Aug. 9, 1793—Aug. 7, 1852), m. Mary Lapp, who d. Mar. 15, 1897, aged 84 y., 1 m. and 3 d.; Solomon (May 30, 1798—Mar. 2, 1884), m. Polly Zook, who d. Oct. 20, 1861, aged 62 y., 7 m. and 17 d.

John Schmucker, the son of Christian Schmucker, who arrived at Philadelphia, Pa., Sept. 23, 1752, in the ship St. Andrew, and his wife, Catherine Hesster, who d. April 27, 1786. Mrs. Mary Falck, nee Schmucker, 24 E. German St., Lancaster, Pa., has the original passport brought by Christian Schmucker to America. The document is in French, and was issued May 8, 1752, by authority of the reigning Duke of Würtemberg, at Mont Beliard, giving pass to Christian Schmucker and wife, Catherine Hesster and four children; to John Blank and his wife, Mary Eichelman and one child; to Dortius Alleman and his wife, born Baumgardter; to Jacob Forney and his wife, Catherine Eicher and two children, and to Ulrich Stauffer, all of them Swiss Germans, originally from Canton Bern, Switzerland. Three of Christian Schmucker's children are, John; Fanny, m. John Blank, and Peter, m. Margaret Kinzer.

stetter, Orrville, Ohio. Teacher and farmer. Mennonite church. Elma Catherine, Dec. 21, 1899—; Lloyd Calvin, Aug. 29, 1901—; Elmer Jonathan, June 26, 1906—; Mary Elizabeth, Dec. 15, 1907—.

Susan, John, Joseph, Jacob.

6985, Susan Hostetler[4], 6527, Bloomington, Ill., at death, was b. Dec. 9, 1805, d. June 8, 1892, and m. Yost Zook, son of Jacob and Catherine (Fisher) Zook. Katherine, 6986; Adam, 6991; John, 6992; Jacob, 7003.

6986, Katherine Zook[5], 6985, Carlock, Ill., was b. Aug. 16, 1827, and m. Nicholas King. Susan, 6987; Phœbe, 6989; Adam J., 6990.

6987, Susan King[6], 6986, Carlock, Ill., was b. Mar. 10, 1857, and m. Oct. 21, 1879, Aaron Lantz, son of Solomon and Malinda (Yoder) Lantz, Congerville, Ill. Mennonite church. Eddie, June 25, 1881—June 28, 1881; Amanda, 6988; Ruth, June 29, 1887—; Mabel, Aug. 1, 1889—.

6988, Amanda Lantz[7], 6987, Danvers, Ill., was b. May 7, 1883, and m. Aug. 23, 1903, Alfred Stahly, son of Rev. John and Rose Mary Stahly, both deceased. Mennonite church. Esther Marie, Dec. 19, 1904—; Naomi Ruth, Feb. 9, 1906—; Alvin Paul, Jan. 4, 1908—; Elmer Harold, May 1, 1909—.

6989, Phœbe King[6], 6986, Carlock, Ill., was b. June 21, 1859, and m. Dec. 22, 1881, John Ernst. Charles, Mar. 16, 1888—; Katie, Oct. 21, 1897—.

6990, Adam J. King[6], 6986, Carlock, Ill., was b. Feb. 10, 1863, and m. Oct. 7, 1886, Elizabeth M. Holderly, dau. of Ferdinand and Nancy (Yoder) Holderly. Mennonite church. Maude M., Oct. 22, 1889—; Molley L., Aug. 7, 1893—; Effie A., Apr. 17, 1897—; Emanuel F., Jan. 9, 1901—.

6991, Adam Zook[5], 6985, Carlock, Ill., at death, was b. in 1829, d. May 9, 1907, and m. Mrs. Kauffman, widow of Jonas Kauffman and a dau. of Joseph Yoder. Amish Mennonite church.

6992, John Zook[5], 6985, Cherokee, Kansas, at death, was b. Dec. 10, 1832, near Pittsburg, Pa., d. Dec. 5, 1909, and m. Dec. 13, 1857, at Bloomington, Ill., Nancy Troyer, dau. of Jonas and Elizabeth (Miller) Troyer. Mary E., 6993; Kate, 6997; Arie, 6999; Lydia, 7000; Menno, June 1, 1876—, Cherokee, Kansas; Elmer, 7001; Ersa, 7002; They adopted, Oscar, Cherokee, Kansas.

6993, Mary E. Zook[6], 6992, Mattoon, Ill., at death, was b. Oct. 2, 1859, d. July 1, 1893, and m. Jan. 13, 1875, at Tuscola, Ill., William Wesley Calhoun, now of Pittsburg, Kansas. Son, 1876—d. in infancy; Burt, 6994; Montie, Nov. 29, 1879—July 7, 1879; Daisy Florence, 6995; Willie, Oct., 1884—Oct., 1884; Mate, 6996; Ora, Oct. 17, 1888—; Rolla, Oct. 17, 1888—Oct. 17, 1888; Son, May 1, 1891—May 1, 1891.

6994, Burt Calhoun[7], 6993, Beaver, Pa., was b. Nov. 29, 1879, at Cedar Rapids, Iowa, and m. Apr. 30, 1903, at Monica, Pa., Josephine Wagner Lay, dau. of Felix Lay, Monaca, Pa., who d. June 29, 1892, and Wilhelmina Wagner. He graduated from the Mattoon, Ill., high school, in 1897, and was admitted to the bar in 1898. He graduated from the law school at Indianapolis, Ind.

6995, Daisy Florence Calhoun[7], 6993, 2616 North Chestnut St., Shelbyville, Ill., was b. June 13, 1881, at Urbana, Ill., graduated from the Mattoon, Ill., high school, June 8, 1900, and m. Sept. 5, 1904, at Odin, Ill., Henry Rexford Hockman, son of Henry Clay and Mary Louisa (Syfert) Hockman, 2620 North Chestnut St., Shelbyville, Ill. Methodist church.

6996, Mate Calhoun[7], 6993, 2615 North Long St., Shelbyville, Ill., was b. July 10, 1885, graduated from the Mattoon, Ill., high school, Dec., 1902, and m. Sept. 5, 1908, at Shelbyville, Ill., Thomas William Headen, son of William

Lindsey Headen, Shelbyville, Ill., at death, and Tryphena Collins Selby. Methodist church.

6997, Kate Zook[6], 6992, Odin, Ill., was b. Aug. 29, 1861, at Bloomington, Ill., and m. Jan. 6, 1881, Joseph Wade Carr who was b. Aug. 4, 1853, at Cookeville, Tenn., the son of James and Eliza (Panter) Carr, Cookeville, Tenn. Norman W., Mar. 10, 1885—July 28, 1885; Infant dau., June 22, 1887—July 1, 1887; Pansy Fern, 6998.

6998, Pansy Fern Carr[7], 6997, Odin, Ill., was b. Apr. 22, 1892, and m. Apr. 11, 1909, at Odin, Ill., Benjamin L. Free.

6999, Arie Zook[6], 6992, Cherokee, Kansas, was b. Aug. 23, 1865, and m. James Wilkinson who was b. Mar. 1, 1862. Methodist church. Ellsa, Feb. 25, 1885—Mar. 4, 1885; Ada, Sept. 29, 1888—July 29, 1889; Eva E., Jan. 11, 1892—.

7000, Lydia Zook[6], 6992, Columbus, Kansas, at death, was b. July 10, 1868, d. Nov., 1893, and m. Mar. 4, 1885, Thomas Lyons. Charles; Son, deceased.

7001, Elmer John Zook[6], 6992, Faulkner, Kansas, was b. Sept. 6, 1881, and m. Dec. 25, 1902, Sarah Jane Beasley who was b. Sept. 6, 1881, the dau. of Henry and Mary Ann Beasley, Columbus, Kansas. Thelma Florence, July 27, 1903—; Nina Larena, July 30, 1906—; Bernice Lulays, Nov. 21, 1908—.

7002, Ersa Susan Zook[6], 6992, Cherokee, Kansas, was b. Apr. 4, 1874, in Douglas Co., Ill., and m. Feb. 15, 1889, John O. Allen, son of John and Sara Ida (Osborn) Allen. Methodist church. Alva John, June 5, 1891—Feb. 21, 1899; Leafy Samie, Dec. 25, 1893—; Homer Orville, Apr. 4, 1895—; Nana Clara, Sept. 13, 1897—; Minerva Pearl, Sept. 24, 1899—Mar. 15, 1900.

7003, Jacob H. Zook[5], 6985, Bloomington, Ill., was b. Oct. 22, 1835, in Mifflin Co., Pa., and m. in 1863, Lydia Lantz who was b. Mar. 28, 1844, and d. Dec. 21, 1889. Hertzler Gen. Fam. 67. Amish Mennonite church. Elizabeth A., 7004; Nancy S., 6593; Adlynia, 7005; Ulysses A., 7006; Jefferson J., Apr. 28, 1870—; Lydia A., Mar. 21, 1876—Oct. 14, 1890; Manuel J., 7007; John L., 7008; Mary E., 7009; Christian A., Sept. 21, 1885—; Delila D., June 1, 1887—.

7004, Lizzie Zook[6], 7003, Bloomington, Ill., was b. Nov. 19, 1863, in Dry Grove Tp., McLean Co., Ill., and m. Wednesday, Feb. 26, 1890, at her home, by Rev. Joseph Stuckey, Jacob Miller, son of Peter Miller who d. May 21, 1898, and Elizabeth Wolver who was b. Feb. 2, 1822, in Baden, Germany, and d. Sept. 20, 1907. Mennonite church. Albert A., Feb. 13, 1892—; Edwin, Nov. 17, 1893—; Harvey P., Nov. 16, 1897—; William E., Oct. 14, 1900—; Lydia Esther, Oct. 14, 1900—Oct. 14, 1900; Elmer, Sept. 26, 1902—.

7005, Adlynia S. Zook[6], 7003, Bloomington, Ill., was b. Nov. 13, 1866, and m. Feb. 6, 1890, Joseph Holderly. Florence, Nov. 18, 1890—; Ferdinand, July 24, 1892—.

7006, Ulysses A. Zook[6], 7003, Primghar, Iowa, was b. Nov. 7, 1868, and m. Sept. 18, 1891, Matilda Sittig. Leta, deceased; Vertie, Feb., 1895—; Bernandine, July, 1898—; Mildred, Mar., 1905—.

7007, Manuel J. Zook[6], 7003, Bloomington, Ill., was b. May 16, 1878, and m. Jan. 2, 1901, Eva Melcomb. Roy, Mar. 31, 1905—; Lydia, June, 1906—.

7008, John L. Zook[6], 7003, Carlock, Ill., was b. Jan. 14, 1880, and m. Jan. 1, 1903, Callie Wilson. Everett, Feb., 1904—; Jefferson, Mar., 1906—; Delta, June 30, 1908—.

7009, Mary E. Zook[6], 7003, Danvers, Ill., was b. Apr. 2, 1882, and m. Dec. 5, 1905, Manie Curry.

Henry, Joseph, Jacob.

7010, Henry Hochstedler[3], 6526, Mifflintown, Pa., at death. The inventory of his estate was filed May 11, 1806, at Lewistown, Pa., settlement filed May 13, 1808, David Kauffman, Administrator. He m. Anna Renno, who later m John King, whose will was filed Apr. 20, 1829. Elizabeth, 7011; Anna, Feb. 4, 1795—Feb. 2, 1875; Magdalena, 7035; John, 7111; Maria, 7122; Joseph, 7123; Henry, 7172.

7011, Elizabeth Hostetler[4], 7010, Paradise, Pa., at death, was b. June 5, 1791, d. July 28, 1871, and m. Jacob Zook, the second child of Jacob Zook and Magdalena Mast, who d. at the age of 78 years and 10 months, the second child of Jacob Mast, and sister of Barbara Mast, of fam. 6527. Mary, 7012; Elias, 7017; Daniel, 7018; Christian, 7021; Joseph, 7028; Leah, Oct. 22, 1824—; Elizabeth, Aug. 25, 1826—; John, 7033; Catherine, Feb. 20, 1831—.

7012, Mary Zook[5], 7011, Lancaster, Pa., at death, was b. Oct. 22, 1816, d. Apr. 23, 1900, and m. Benjamin Bushong who d. Apr. 19, 1891. Elam C., 7013; Laura, 7015.

7013, Elam C. Bushong[6], 7012, Bird in Hand, Pa., was b. Feb. 27, 1848, at Witmer, Pa., and m. Mar. 4, 1869, at Lancaster, Pa., Hettie Myer, dau. of Joseph Myer, Bareville, Pa., and Hettie Rohrer. Ada Florence, June 9, 1869—; Alice Marie, Sept. 17, 1870—; Neri Myers, 7014.

7014, Neri Myers Bushong[7], 7013, Bird in Hand, Pa., was b. July 12, 1876, and m. Nov. 24, 1898, Emma M. Sonon, dau. of Rev. Henry and Annie L. (Minnich) Sonon, Manheim, Pa. German Baptist church. Esther Anna, May 9, 1900—; Ruth S., June 3, 1902—; Herbert Leroy, July 12, 1906—.

7015, Laura Bushong[6], 7012, New Holland, Pa., was b. Jan. 6, 1858, in Upper Leacock Tp., Lancaster Co., Pa., and m. Nov. 19, 1878, at her home, by Rev. D. W. Gerhard, George W. Bair, son of Joel and Leah (Bushong) Bair, New Holland, Pa., at death. German Reformed church. Elva Mary, Nov. 6, 1879—Aug. 28, 1880; Ira Garfield, Oct. 8, 1881—; Mabel Leah, Jan. 6, 1884—Sept. 24, 1885; Edna Iola, 7016.

7016, Edna Iola Bair[7], 7015, New Holland, Pa., was b. Jan. 20, 1887, two miles south of New Holland, Pa., and m. Dec. 18, 1907, at New Holland, Pa., by Rev. J. G. Noss, Harry L. Overley, son of Levi and Margaret (Herman) Overley, New Holland, Pa. Organist in German Reformed church.

7017, Elias Zook[5], 7011, Lancaster, Pa., at death, was b. Mar. 29, 1818, d. Dec. 20, 1846, and m. Sarah Bushong.

7018, Daniel Zook[5], 7011, Hinkletown, Pa., at death, was b. May 12, 1820, d. Jan. 1, 1888, and m. (1) Mary Cowen. M. (2) Mrs. Kate King. Anna, 7019; Leah, 7020; Daniel, Prineville, Oregon; Mary, d. in infancy.

7019, Anna Zook[6], 7018, Ephrata, Pa., was b. Apr. 9, 1883, near Farmersville, Pa., and m. Oct. 18, 1904, at Philadelphia, Pa., Monroe T. Burkholder, son of C. E. and Susan (Judy) Burkholder, Lititz, Pa. Reformed church. Leroy, May 4, 1907—.

7020, Leah Zuck[6], 7018, Ephrata, Pa., was b. Apr. 1, 1887, and m. Mar. 17, 1906, at Ephrata, Pa., by Rev. Schweitzer, Sanders Hertzog, son of John and Hanna (Sanders) Hertzog. Reformed church.

7011. Jacob Zook and Magdalena Mast were m. in 1783. Their children were, John, m. Barbara Kauffman; Jacob, m. Elizabeth Hostetler; Daniel, m. a Snyder; Leah, m. a Kanfrode; Elias, m. a Shaffer; Mary, m. Solomon Schmucker.

Christian, Elizabeth, Henry, Joseph, Jacob.

7021, Christian Zuch[5], 7011, Bareville, Pa., at death, was b. Aug. 5, 1821, d. June 25, 1897, and m. Nov. 23, 1843, Susan Lefever who was b. May 11, 1820, and d. Feb. 21, 1881, dau. of Daniel and Barbara Lefever, of East Lampeter Tp., Lancaster Co., Pa. Lydia Ann, June 4, 1849—; Amos, 7022; Daniel, 7023; Benjamin, 7024; Anna, 7025; Emma, 7026; Emanuel, 7027; Mary, May 20, 1866—d. in infancy.

7022, Amos L. Zuch[6], 7021, Bareville, Pa., at death, was b. May 25, 1851, d. Jan. 9, 1909, and m. (1) Apr. 27, 1883, Annie Margaret Diller who d. in 1898. Amos Kinzer, Dec. 31, 1895—; George Diller, d. at 3 months. M. (2) July, 1904, Elizabeth Fry, of Fryville, Pa. Amos L. Zuch was instantly killed by a fall from his hay-loft, Jan. 9, 1909, at 7:30 A. M.

7023, Daniel L. Zuch[6], 7021, Bareville, Pa., was b. Oct. 16, 1852, and m. Oct. 26, 1882, Anna A. Rudy, of Oregon, Pa. Nathan R., 1888—; Emery R., 1891—.

7024, Benjamin Franklin Zuch[6], 7021, Ephrata, Pa., was b. Aug. 7, 1856, and m. Oct. 28, 1886, Emma K. Miller. Implement dealer.

7025, Anna L. Zuch[6], 7021, Intercourse, Pa., at death, was b. Sept. 17, 1859, d. Mar. 18, 1892, and m. Nov. 16, 1879, Martin L. Sheaffer who was b. Oct. 5, 1857, and d. Apr. 2, 1904. Hotel-keeper. Amos Garfield, Nov. 4, 1880—Mar. 9, 1888; Susan Viola Z., Aug. 31, 1882—; Christian Zuch, Aug. 8, 1886—; Aldus Emery, Mar. 10, 1888—; Mary Ella Z., Aug. 26, 1889—; Anna Lucretia Z., Dec. 20, 1890—Feb. 20, 1892.

7026, Emma Luelta Zuch[6], 7021, New Holland, Pa., was b. Nov. 30, 1862, and m. Oct. 9, 1884, Jonathan Diller who d. Mar. 6, 1904, the son of Adam and Sarah (Stuck) Diller, New Holland, Pa. Bertha Luelta, Oct. 15, 1886—; Adam Z., May 12, 1888—; Sarah Jane, Jan. 25, 1890—; Susan M., July 5, 1891—; Anna A., July 25, 1893—; Elias McKinley, Nov. 9, 1897—; Harry, Aug., 1898—Aug., 1898; Esther M., July 27, 1899—; Eva P., Aug. 5, 1902—.

7027, Emanuel L. Zuch[6], 7021, Bareville, Pa., was b. Mar. 21, 1864, and m. Oct. 2, 1887, Emma W. Myer who was b. Aug. 2, 1868. Church of the Brethren. Cora Edith, May 24, 1888—; Christian Ivan, Sept. 21, 1889—; Mary Frances, Jan. 30, 1891—; Abram Willes, Sept. 21, 1892—; Aldus Emery, May 19, 1894—May 13, 1898; Sadia Celestia, Dec. 6, 1895—May 1, 1898; Anna May, May 7, 1898—; Elsie Edna, Dec. 7, 1899—; Walter Newton, Apr. 2, 1902—; Norman Ellis, May 22, 1904—; Florence Ella, July 21, 1906—; Esther Viola, Apr. 11, 1908—.

7028, Joseph Zook[5], 7011, Intercourse, Pa., at death, was b. July 20, 1823, d. Mar. 3, 1908, and m. Nov. 30, 1847, Fannie Diffenbaugh who was b. May 7, 1811, and d. Apr. 3, 1903. Amanda, 7029.

7029, Amanda Zook[6], 7028, Intercourse, Pa., was b. Oct. 1, 1848, near Bird in Hand, Pa., and m. Nov. 27, 1867, at New Providence, Pa., by Rev. John V. Eckert, Jason K. Eaby, son of Moses Eaby, Intercourse, Pa., who d. Feb. 27, 1890, and Susanna Kurtz who d. June 12, 1881. Willard G., 7030; Roscoe, 7031; Morris, 7032; Park, d. single; Franklin, d. young.

7030, Willard Grant Eaby[7], 7029, Bareville, Pa., was b. Sept. 10, 1868, at Intercourse, Pa., and m. Sept. 10, 1895, at Paradise, Pa., by Rev. Dr. David R. Workman, Elizabeth Musser, dau. of John Musser who d. in 1898, at Hinkletown, Pa., and Susanna Wenger who d. in 1900. Merchant. Postmaster.

7031, Roscoe Eaby[7], 7029, Intercourse, Pa., was b. Feb. 10, 1878, at same place, graduated from the Austin, Ill., high school in 1895, and m. June 11, at

Atlantic City, N. J., Ella Telia Keene, dau. of Henry and Lydia Amanda (Shaub) Keene, Quarryville, Pa. Merchant.

7032, Paul Morris Eaby[7], 7029, Intercourse, Pa., was b. Aug. 9, 1883, at Intercourse, Pa., graduated from Mercersburg College in 1902, and m. Aug. 9, 1906, at Lykens, Pa., by Rev. George B. Renshaw, Edith Kreider Herr, dau. of Amos G. and Mary Ann (Kreider) Herr, Bird in Hand, Pa. Clerk.

7033, John Zook[5], 7011, Mechanicsburg, Pa., at death, was b. June 8, 1829, near Bird in Hand, Pa., d. Feb. 9, 1908, and m. Mary Louch who d. Jan. 17, 1880. Ida Florence, Oct. 22, 1862—; Annette, May 26, 1864—; Jacob Franklin, Nov. 1, 1870—; Nellie Katherine, 7034; Mary Elenora, Mar. 23, 1878—.

7034, Nellie Katherine Zook[6], 7033, Lima, Ind., was b. Apr. 5, 1875, at Dillsburg, Pa., and m. Dec. 27, 1899, at Goshen, Ind., by Judge H. D. Wilson, Jacob Eston Boyd, son of Eston Boyd who d. Nov. 2, 1899, at Ontario, Ind., and Ann Gann. Presbyterian church.

Magdalena, Henry, Joseph, Jacob.

7035, Magdalena Hochstetler[4], 7010, Johnstown, Pa., at death, was b. Oct. 25, 1796, d. in 1877, and m. Solomon Kauffman who was b. Apr. 18, 1796, and d. in 1881, the son of Jacob Kauffman and Catherine Miller, dau. of John Miller, of fam. 9146. Mary, 7036; Anna, 3671; Fannie, 7071; Magdalena, 7082; Jonas, 7088; Catherine, 7094; John, 7097; David, 7104; Solomon, Jan. 5, 1838—d. young; Emanuel, 7105; Henry, d. in infancy.

7036, Mary Kaufman[5], 7035, Johnstown, Pa., at death, was b. Aug., 1820, d. at her residence at Benscreek, Conemaugh Tp., Somerset Co., Pa., Aug. 10, 1891, and m. Emanuel Miller who d. Nov. 16, 1890. Rebecca, 7037; Annie, 7038; Lizzie, 7043; John, 7044; Katie, Oct. 20, 1848—d. young; Jonas, Oct. 20, 1848—d. young; Mary, 7048; Emanuel, 7050; Solomon, 7056; Lena, 7058; Henry, 7065; Lydia, 7067; Susie, 7068; Infant, d. in infancy.

7037, Rebecca Miller[6], 7036, South Fork, Pa., was b. Dec. 25, 1840, and m. Daniel Wissinger. No report.

7038, Annie Miller[6], 7036, Johnstown, Pa., was b. Jan. 15, 1843, in Somerset Co., Pa., and m. Nov. 20, 1863, in Cambria Co., Pa., by Rev. Lewis Dunmeyer, John Noon, the son of Samuel and Katie (Wissinger) Noon. German Baptist church. Andrew, Feb. 14, 1865—Jan. 1, 1869, scarlet fever; Emanuel, May 31, 1867—Oct. 14, 1878; Katie, 7093; Samuel, Apr. 6, 1872—; Mary, 7039; Sarah, 7040; Annie, 7041; Ettie, 7042.

7039, Mary Noon[7], 7038, Johnstown, Pa., was b. Oct. 6, 1874, and m. Mr. Ream.

7040, Sarah Noon[7], 7038, Johnstown, Pa., was b. Sept. 1, 1877, and m. Oct. 23, 1902, at Johnstown, Pa., by Albert Berkley, David Howard Saylor, son of Ammon and Laura (Hyle) Saylor, Todd, Pa. Church of the Brethren. Mabel Clair, Aug. 8, 1903—; Wilbur Ammon, July 19, 1905—; Mildred Lydia, Nov. 30, 1907—.

7041, Annie Noon[7], 7038, Johnstown, Pa., was b. June 30, 1881, and m. Oct. 11, 1901, at Johnstown, Pa., by Rev. Albert Berkley, Elmer F. Rummel, son of David and Elizabeth (Grady) Rummel, Johnstown, Pa. German Baptist church. Viola May, May 15, 1902—; Charles Howard, Dec. 26, 1903—; Rose Esther, Nov. 23, 1905—; Mary Edna, Oct. 20, 1908—.

7042, Ettie Noon[7], 7038, Johnstown, Pa., was b. July 1, 1884, and m. Mr. Shaffer.

7043, Lizzie Miller[6], 7036, Johnstown, Pa., at death, was b. Nov. 1, 1844, and m. John Gindelsperger. No report.

7044, John K. Miller[6], 7036, Johnstown, Pa., was b. Nov. 1, 1844, and m. Apr. 16, 1867, Mrs. Magdalena Yoder who was b. Jan. 3, 1856, the dau. of Jonas and Sarah (Schrock) Yoder. Sarah J., Feb. 20, 1868—; Mary J., 7045; John J., 7046; Amanda, Dec. 7, 1873—Mar. 2, 1874; Henry J., July 23, 1875—; Emanuel M., 7047.

7045, Mary J. Miller[7], 7044, Johnstown, Pa., was b. Oct. 10, 1869, and m. Sept. 11, 1902, Adam Keppler, son of Carl and Mary (Rady) Keppler. Lutheran church.

7046, John J. Miller[7], 7044, Johnstown, Pa., was b. Nov. 10, 1872, and m. June 28, 1900, Elsie Blough, dau. of J. H. and Mary (Weaver) Blough, Johnstown, Pa. United Brethren church.

7047, Emanuel M. Miller[7], 7044, Johnstown, Pa., was b. Dec. 21, 1877, and m. Aug. 28, 1906, Mellon Scott Wagle. Teacher.

7048, Mary Miller[6], 7036, Johnstown, Pa., was b. Oct. 5, 1850, near Johnstown, Pa., and m. Nov. 9, 1873, in Cambria Co., Pa., by I. N. Stull, J. P., John W. Kelly. United Evangelical church. Infant son, Feb. 11, 1874—Feb. 12, 1874; Mary Elizabeth, July 22, 1875—Aug. 25, 1877; Harry Millard, 7049; Irvin Herold, Nov. 22, 1881—; Ruth Agnes, Feb. 11, 1884—; Wilson John, Jan. 18, 1887—; Ida May, Mar. 29, 1888—.

7049, Harry Millard Kelly[7], 7048, Johnstown, Pa., was b. May 24, 1877, at Johnstown, Pa., and m. Apr. 28, 1903, at Conemaugh, Pa., by Rev. David Hildebrand, Ida May Keiper, dau. of John B. Keiper, Conemaugh, Pa., at death, and Barbara Fyock. Blacksmith. John Forest, Nov. 17, 1906—; Gladys Irene, Aug. 28, 1908—.

7050, Emanuel K. Miller[6], 7036, Johnstown, Pa., was b. Sept. 25, 1852, near Davidsville, Pa., and m. Dec. 23, 1875, at Johnstown, Pa., by John Brady, J. P., Mahala Gardner, dau. of John P. Gardner who d. Feb. 24, 1907, and Polly Mangus, Johnstown, Pa. Deacon in Church of the Brethren. Steel worker. Minnie Margaret, July 12, 1876—; John Emanuel, Jan. 2, 1878—Jan. 2, 1878; Lewis Adam, 7051; William Robert, 7052; Ida Bell, 7053; Mary Ellen, 7054; Harry Justis, 7055; Clyde Sample, Oct. 22, 1888—; Roy Earl, Jan. 28, 1891—Mar. 7, 1891; Vernie Opal, Mar. 22, 1892—Dec. 13, 1892; Arthur James, May 14, 1894—; Edna Gale, Nov. 18, 1896—; Olive Iola, Mar. 9, 1899—Dec. 31, 1899; Arvilla Fay, Dec. 4, 1900—; Gladys Lillian, Jan. 5, 1903—.

7051, Lewis Adam Miller[7], 7050, Johnstown, Pa., was b. Dec. 9, 1878, and m. Sept. 6, 1906, Myrtle L. Young, dau. of Albert and Laura (Bracken) Young, Johnstown, Pa. Robert Emanuel, Mar. 24, 1908—; Paul Fletcher, Nov. 6, 1909—.

7052, William Robert Miller[7], 7050, Johnstown, Pa., was b. Dec. 28, 1880, and m. Feb. 17, 1903, Elizabeth D. Mishler, dau. of John and Amanda (Lavely) Mishler, Johnstown, Pa. Naomi Fay, Aug. 29, 1904—; Beatrice Irene, June 7, 1908—; Bernice Eileen, June 7, 1908—.

7053, Ida Bell Miller[7], 7050, Johnstown, Pa., was b. Nov. 13, 1882, and m. Nov. 16, 1905, William Elmer Weimer, son of George Henry Weimer, Ligonier, Pa., and Elizabeth Zimmerman who d. Mar. 2, 1908. United Brethern church.

7044. Magdalena Yoder was m. (1) to Jacob Yoder, by whom she had two children. Jonas Yoder, the son of John and Barbara (Yoder) Yoder; the son of Christian Yoder and Barbara Hooley, of fam. 1389, note.

7054, Mary Ellen Miller[7], 7050, Johnstown, Pa., was b. Aug. 1, 1884, and m. Feb. 26, 1903, Winfield Scott Hess, son of Jacob M. and Mary (Steckman) Hess, Johnstown, Pa. Brethren church. Infant, June 26, 1903—June 29, 1903; Frances Marietta, Nov. 9, 1904—; Robert Winfield, Mar. 3, 1907—.

7055, Harry Justis Miller[7], 7050, Johnstown, Pa., was b. Aug. 19, 1886, and m. Feb. 22, Fannie M. Stein, dau. of Lloyd K. and Lucy C. (Kuntz) Stine, Johnstown, Pa. United Brethren church. Anna Stine, Mar. 15,—.

7056, Solomon K. Miller[6], 7036, Johnstown, Pa., was b. Oct. 7, 1854, and m. May 6, 1872, Mary Heiple who was b. Nov. 23, 1852, dau. of Lewis Perry Heiple who was b. Aug. 2, 1822, d. Dec. 14, 1875, and m. Aug. 4, 1850, Elizabeth Ankeny who was b. Jan. 1, 1830, and d. Feb. 2, 1895. Annie Agnes, 7057; Charles Emanuel, Sept. 17, 1881—Nov. 3, 1904; Lewis Irwin, Aug. 31, 1883—; Emma Amanda, Aug. 16, 1885—; Robert Earl, Mar. 19, 1891—; Walter Jay, Apr. 5, 1894—.

7057, Annie Agnes Miller[7], 7056, Davidsville, Pa., was b. Nov. 24, 1878, and m. Dec. 25, 1904, Joseph W. Johns.

7058, Lena Miller[6], 7036, Johnstown, Pa., was b. Aug. 15, 1856, and m. Dec. 4, 1873, Louis Wiegand who was b. Mar. 20, 1851. Ella May, 7059; William Henry, 7060; Frank, 7061; Edward, July 31, 1882—; George, 7062; Margaret, 7063; Clara, 7064; Jesse, Aug. 6, 1893—; Louis Earl, Apr. 28, 1896—; Lulu Pearl, Apr. 28, 1896—May 28, 1896.

7059, Ella May Wiegand[7], 7058, Johnstown, Pa., was b. May 18, 1875, and m. Nov. 14, 1891, Herman Henzie.

7060, William Henry Wiegand[7], 7058, Johnstown, Pa., was b. Mar. 7, 1878, and m. Jan. 12, 1896, at Cleveland, Ohio, Fannie Goughnour who d. June 14, 1901. William Ronald, July 21, 1897—.

7061, Frank Wiegand[7], 7058, Johnstown, Pa., was b. June 13, 1880, and m. Dec. 15, 1898, Mary Lingler. Hazel, June 17, 1907—.

7062, George Emanuel Wiegand[7], 7058, Johnstown, Pa., was b. May 31, 1885, at Johnstown, Pa., and m. Feb. 17, 1907, by Rev. C. A. McDowell, Annie Gertrude Leidy, dau. of Edward and Mary (Trexler) Leidy, Johnstown, Pa. Teamster. United Brethren church.

7063, Margaret Wiegand[7], 7058, Johnstown, Pa., was b. Mar. 30, 1889, and m. Jan. 1, 1908, Joseph Frank.

7064, Clara Wiegand[7], 7058, Johnstown, Pa., was b. May 17, 1891, at Kernville, Pa., and m. Dec. 3, 1908, Jesse Berkibile, son of George M. and Sarah (Geplehart) Berkibile, Johnstown, Pa. Lutheran church.

7065, Henry K. Miller[6], 7036, Johnstown, Pa., was b. Aug. 15, 1856, and m. Aug. 29, 1878, Lizzie G. Sell who was b. May 5, 1860, the dau. of George and Mary (Knepp) Sell. Lutheran church. Mary Idella, 7066; Curtis John, Jan. 3, 1881—; George Robert, Sept. 3, 1882—; Hulda, Sept. 27, 1885—; Lee Russel, July 17, 1888—; Emanuel Earl, Aug. 23, 1890—; Luella Katie, Jan. 3, 1893—; Margaret J., June 17, 1895—; Emily Augusta, Aug. 26, 1897—; John Henry, Aug. 19, 1899—July 30, 1901; Earl McKibley, July 24, 1903—.

7066, Mary Idella Miller[7], 7065, Buffalo, N. Y., was b. July 3, 1879, and m. Feb. 17, 1896, George Franklin Mishler, son of John and Amanda (Lavely) Mishler, Johnstown, Pa. Lutheran church. Mabel Arbutus, May 23, 1897—; George Franklin, Sept. 29, 1898—; Violet Naomi, Jan. 19, 1900—; John Henry, Sept. 22, 1901—.

7067, Lydia Miller[6], 7036, Johnstown, Pa., was b. Dec. 10, 1858, and m. Mahlon Glessner. No report.

Susan, Maria, Magdalena, Henry, Joseph, Jacob.

7068, Susan Miller[6], 7036, Johnstown, Pa., was b. May 1, 1861, and m. June 16, 1882, Samuel E. Peterson who was b. May 1, 1860. Lutheran church. Mary, 7069; George L., 7070.

7069, Mary Peterson[7], 7068, Johnstown, Pa., was b. Oct. 16, 1883, and m. Apr. 2, 1903, Elisha Souders. Walter William, May 21, 1906—; Gertrude Lucretia, Oct. 7, 1908—.

7070, George L. Peterson[7], 7068, Johnstown, Pa., was b. Sept. 12, 1885, and m. Apr. 3, 1907, Carrie Fender. Helen Leone, Oct. 6, 1907—.

Fannie, Magdalena, Henry, Joseph, Jacob.

7071, Fannie Kauffman[5], 7035, Shipshewana, Ind., was b. Mar. 25, 1824, in Somerset Co., Pa., and m. John Swartzentruber who d. Mar. 25, 1898, the son of Peter and Elizabeth (Miller) Swartzentruber. Amish church. Ephraim, 7072; Chrisna, 7073; Susan, 7077; David, Feb. 4, 1859—Dec. 4, 1863; Valentine, Mar. 7, 1861—Nov. 26, 1873; John, 7080; Jacob, 7081.

7072, Ephraim Swartzentruber[6], 7071, Shipshewana, Ind., at death, was b. May 6, 1854, d. Feb. 2, 1902, and m. Feb. 6, 1887, Sophia Emmard, who later m. Noah W. Hershberger, of fam. 4593. Albert, June 27, 1887—June 17, 1906; Susan, June 14, 1889—; Fanny, Mar. 6, 1891—; Mary, May 10, 1893—May 17, 1902; John, Feb. 24, 1894—; Amanda E., Aug. 18, 1898—; Katie Ann, June 18, 1901—.

7073, Christina Swartzentruber[6], 7071, Emma, Ind., at death, was b. July 6, 1855, and m. Jonas Yoder. Menno, 7074; Fanney, 7075; Polly Ann, 4134; Elizabeth, 2022; Alice, 6043; Harvey, Nampa, Idaho; Perry, 7076; Katy Ann; Edna; Jonathan.

Menno, Christina, Fannie, Magdalena, Henry, Joseph, Jacob.
Martha, Elizabeth, John, Peter, Joseph, Jacob.

7074, Menno Yoder[7], 7073, Lagrange, Ind., and Martha Elizabeth Smith[6], 7857, were m. Oct. 20, 1900, at Shipshewana, Ind., by Rev. Benjamin Leer. She was b. Nov. 17, 1876, at Shore, Ind. Mennonite church. Raphael P., Dec. 25, 1901—; Ralph Dallas, Feb. 15, 1904—Apr. 6, 1905; Ruth Irene, Jan. 14, 1906—.

7075, Fanney Yoder[7], 7073, Lagrange, Ind., R. 4, was m. to Daniel Yoder.

Perry, Christina, Fannie, Magdalena, Henry, Joseph, Jacob.
Jeannette, Mary, Carolina, Adam, Daniel, John, Jacob.

7076, Perry Yoder[7], 7073, Topeka, Ind., and Jeannette Oesch[7], 6042, were m. Dec. 26, 1909. He was b. Sept. 7, 1888, and she Dec. 11, 1888. Mennonite church.

7077, Susan Swartzentruber[6], 7071, Shipshewana, Ind., was b. Feb. 4, 1859, in Somerset Co., Pa., and m. Aug. 31, 1879, in Lagrange Co., Ind., by Rev. Eli Miller, Philip D. Weirich who was b. Jan. 29, 1858, the son of Daniel and Lydia (Plank) Weirich, Shipshewana, Ind. Amish church. Lydia, 7078; Fanny, 7079; Susan, 7705.

7078, Lydia Weirich[7], 7077, Dodge City, Kansas, was b. Dec. 11, 1880, and m. June 7, 1898, David Berlincourt, son of Cyrus and Anna (Honsouer) Berlincourt, both deceased. Amish church. Francis, Mar. 15, 1899—Feb. 7, 1900; Perry, Apr. 6, 1901—; William, Feb. 18, 1903—; Edna, Oct. 3, 1905—; Howard, Oct. 26, 1908—.

7079, Fanny Weirich[7], 7077, Goshen, Ind., was b. Feb. 25, 1882, and m. Dec. 26, 1900, Henry Chupp. Amish church. Susan, July 11, 1902—; Margaret, Apr. 19, 1905—Dec. 25, 1906; Mary, Feb. 29, 1908—.

7080, John Swartzentruber[6], 7071, Topeka, Ind., was b. Feb. 11, 1865, and m. Apr. 25, 1886, Sarah Weirich who was b. Sept. 27, 1866, the dau. of John S. and Christena (Hooley) Weirich, Shipshewana, Ind. Amish church. Perry, Apr. 12, 1887—; Della, June 8, 1889—; Polly, Aug. 20, 1891—Oct. 20, 1891; Sylvia, June 22, 1893—; John, Dec. 12, 1897—Mar. 25, 1898; Ira, Dec. 12, 1897—; Menno, Mar. 18, 1901—Jan. 9, 1902; Alta, Jan. 16, 1903—; Flossie, Apr. 9, 1909—.

Jacob, Fanny, Magdalena, Henry, Joseph, Jacob.

7081, Jacob L. Swartzentruber[6], 7071, Shipshewana, Ind., was b. Mar. 24, 1867, in Somerset Co., Pa., and m. June 9, 1888, at Wauseon, Ohio, by Rev. J. H. Fitzwater, Nancy Jane Wyse, dau. of Christian P. and Elizabeth (Swartzentruber) Wyse. Laborer. Mennonite church. Rosa Mae, Dec. 27, 1892—; Sylven Lester, Jan. 1, 1899—Feb. 3, 1899.

7082, Magdalena Kaufman[5], 7035, Davidsville, Pa., at death, was b. Apr. 12, 1825, in Somerset Co., Pa., d. Dec. 25, 1910, and m. by Jacob Stutzman, Jacob C. Berkey, who d. July 4, 1900, of dropsy, the son of John and Lydia (Guhn) Berkey, Davidsville, Pa. Amish church. David, 7083; Moses, Apr. 30, 1846—d. of typhoid fever; Catherine, 7087.

7083, David K. Berkey[6], 7082, Johnstown, Pa., was b. Dec. 17, 1842, in Somerset Co., Pa., and m. May 29, 1866, in the same county, by Peter Levy, J. P., Sally Livingstone who d. Sept. 11, 1884, of cancer, the dau. of John and Fanny (Kaufman) Livingstone, Davidsville, Pa. Laborer. Mennonite church. Louisa, July 25, 1867—; Josiah L., 7084; Mary, 7085; Cassie, 7086.

7084, Josiah L. Berkey[7], 7083, Clarksville, Mich., was b. Apr. 14, 1874, and m. Dec. 23, 1902, in Kent Co., Mich., by Rev. R. D. Freeman, Mattie Blough, dau. of Daniel D. and Elizabeth (Kifer) Blough, Alto, Mich. Mabel B., Nov. 26, 1903—.

7085, Mary Berkey[7], 7083, Johnstown, Pa., was b. July 21, 1879, in Somerset Co., Pa., and m. Sept. 8, 1903, by Rev. S. G. Shetler, John A. Thomas, son of Abraham and Catherine (Speicher) Thomas, Johnstown, Pa. Mennonite church.

7086, Cassie Berkey[7], 7083, Hollsopple, Pa., was b. Dec. 15, 1882, in Somerset Co., Pa., and m. May 14, 1905, by Rev. James Sayler, Romanus Alwine, son of Josiah and Lydia (Kauffman) Alwine. Mennonite church. Arlo Cletus, Mar. 3, 1906—; David Clayton, Mar. 2, 1908—; Edith May, May 5, 1909—.

7087, Catherine Berkey[6], 7082, Johnstown, Pa., at death, was b. Dec. 5, 1850, and m. John Miller. She had two children, that d. without names.

7082. John Berkey's other children were, Nancy, Susan, John, Katie and Benjamin.

7083. John Livingstone's children are, Elizabeth Kaufman, Jeremiah K., John K., Sally Berkey, David K., Polly Thomas, Nancy Blough, Josiah K., Moses K., and Jacob K.

7085. The children of Abraham Thomas are, Peter A., William A., Julia Ann Yoder, Nathan, Henry A., John A., Ephraim A., and Barbara Ellen.

7086. Josiah Alwine's children are, Amos Cabel, Ida, Romanus, Harry, John and Reuben.

Jonas, Magdalena, Henry, Joseph, Jacob.
Mary, Sarah, John, John, Jacob.

7088, Jonas Kaufman[5], 7035, Johnstown, Pa., at death, was b. Dec. 6, 1826, in Somerset Co., Pa., d. Sept. 9, 1906, and m. (1) Miss Miller. Mary, 7089; Stephen, 7090; Lizzie, 7091. M. (2) Mary Hershberger[5], 1388, who d. July, 1885. Katie, 7092; Levi, Apr. 19, 1863—; Noah, 7093.

7089, Mary Kaufman[6], 7088, Lima, Ind., at death, was m. to Tobias A. Miller.

7090, Stephen Kaufman[6], 7088, Johnstown, Pa., was m.

7091, Lizzie Kaufman[6], 7088, Johnstown, Pa., was m.

Jonas, Magdalena, Henry, Joseph,
Katie, Jacob.
Mary, Sarah, John, John,

7092, Katie Kaufman[6], 7088, Johnstown, Pa., was m. to Mr. Forbes.

Jonas, Magdalena, Henry, Joseph,
Noah, Jacob.
Mary, Sarah, John, John,
Katie, Annie, Maria, Magdalena, Henry, Joseph, Jacob.

7093, Noah H. Kaufman[6], 7088, Johnstown, Pa., and Katie Noon[7], 7038, were m. Mar. 22, 1891, at Johnstown, Pa., by Irwin Rutledge, J. P. He was b. Apr. 15, 1865, in Conemaugh Tp., Somerset Co., Pa., and she Mar. 18, 1870, near Johnstown, Pa. German Baptist church. Robert, Aug. 18, 1891—; Mary, Dec. 15, 1903—.

7094, Katie Kaufman[5], 7035, Davidsville, Pa., was b. Feb. 20, 1828, in Conemaugh Tp., Somerset Co., Pa., and m. June 6, 1853, George K. Thomas who was b. July 16, 1820, the son of George and Lizzie (Kaufman) Thomas, Davidsville, Pa. Amish church. Magdalena, 7095; Peter J., 7096.

7095, Magdalena Thomas[6], 7094, Davidsville, Pa., m. Mr. Livingstone. No report.

7096, Peter J. Thomas[6], 7094, Hollsopple, Pa., was b. Feb. 8, 1861, in Conemaugh Tp., Somerset Co., Pa., and m. May 13, 1878, Polly Livingstone, who was b. Aug. 16, 1850, the dau. of John and Fanny (Kaufman) Livingstone, Davidsville, Pa.

7097, John Kauffman[5], 7035, Johnstown, Pa., at death, was b. Sept. 22, 1831, d. Oct. 14, 1903, and m. Annie Livingston. Josiah J., 7103; William J., 7098; John J., 7102; Elizabeth, 7099; Susan.

7098, William J. Kauffman[6], 7097, Pittsburg, Pa., was b. June 30, 1858, and m. May 23, 1888, at Martinsburg, West Va., Alice Hazelwood who was b. Dec. 22, 1858, dau. of James and Eliza J. (Hughes) Hazelwood, natives of West Va., both deceased.

7099, Elizabeth Kauffman[6], 7097, Johnstown, Pa., was b. June 20, 1859, and m. Mar. 25, 1883, John E. Kaufman, son of Jacob I. and Christiana (Eash) Kauffman, Davidsville, Pa. Church of the Brethren. Mahlon J., 7100; Hiram, Mar. 16, 1885—; Mary Amanda, 7101; Harry, July 6, 1891—; Irvin, July 29, 1893—; Katie Annie, deceased; Johnie, deceased.

7100, Mahlon J. Kauffman[7], 7099, Davidsville, Pa., was b. Nov. 16, 1883, and m. June 3, 1906, Malinda B. Lohr who was b. Mar. 17, 1884, dau. of Scott and Mary E. (Weaver) Lohr, Davidsville, Pa. Church of the Brethren. Mary Elizabeth, Oct. 16, 1907—; Clarence Kenneth, Dec. 12, 1908—.

7101, Mary Amanda Kauffman[7], 7099, Hollsopple, Pa., was b. May 19, 1887, and m. Nov. 25, 1909, Charles W. Blough, son of Simon D. Blough, deceased, and Agnes Beam. Church of the Brethren.

7102, John J. Kauffman[6], 7097, Johnstown, Pa., at death, m. Mary Weaver.

7103, Josiah J. Kauffman[6], 7097, Johnstown, Pa., was b. Mar. 11, 1862, and m. Apr. 15, 1892, Mary Manda Yoder. Church of the Brethren. Elsie, Feb. 11, 1894—; Ida, June 19, 1900—; Walter, Apr. 4, 1903—.

7104, David S. Kauffman[5], 7035, Hollsopple, Pa., was b. Feb. 28, 1833, in Conemaugh Tp., Somerset Co., Pa., and m. Jan. 17, 1858, at the bride's home, by Peter Levy, J. P., Susan Gindelsperger, dau. of Peter and Rachel (Lehman) Gindelsperger, Davidsville, Pa. Has been supervisor.

7105, Emanuel Kauffman[5], 7035, Johnstown, Pa., was b. May 18, 1844, and m. Elizabeth Blough. Josiah, 7106; Lovina, 7107; Edward, 7108; Andrew, 7109; Cassie, 7110.

7106, Josiah Kauffman[6], 7105, Johnstown, Pa., m. Nancy Livingstone. David.

7107, Lovina Kaufman[6], 7105, Johnstown, Pa., m. Daniel Croyle. Clarence; Edward.

7108, Edward Kaufman[6], 7105, Johnstown, Pa., m. Mary Weaver. Freeda; Annie; Florence.

7109, Andrew Kaufman[6], 7105, Johnstown, Pa., m. Sallie Mishler. Marie; Carl.

7110, Cassie Kaufman[6], 7105, Johnstown, Pa., m. Daniel Kaufman. Dors, Nora; Cora.

John, Henry, Joseph, Jacob.

7111, John Hostetler[4], 7010, East Salem, Pa., at death, was b. Apr. 15, 1798, d. Sept. 26, 1872, and m. Susan Crimmel who d. Feb. 22, 1901. Anna E., 7112; James Walker, 7113; Catherine, 7120.

7112, Anna E. Hostetler[5], 7111, Thompsontown, Pa., at death, was b. Sept. 2, 1840, d. Sept., 1910, and m. Jacob Beidler who d. 1885. Lutheran church. Martin, d. at about 18 yrs.

7113, James Walker Hostetler[5], 7111, Thompsontown, Pa., was b. Oct. 15, 1844, in Walker Tp., Juniata Co., Pa., and m. (1) Jan. 19, 1865, at Loysville, Pa., Margaret Jane Kepner, who d. Sept. 18, 1881, the dau. of Jacob and Catherine (Kenawell) Kepner, Milford, Pa. Deacon in Lutheran church. Josephine McMeen, Nov. 27, 1865—Nov. 10, 1870; Margaret Alice, 7114; Sarah Catherine, 7115; William Stanton, 7116; Clara Jane, 7117; Mary Elizabeth, 7118. M. (2) Clara Detra who was b. Apr. 8, 1857. Annie Eliza, 7119.

7114, Margaret Alice Hostetler[6], 7113, Mifflintown, Pa., was b. Aug. 1, 1869, and m. Nov. 26, 1890, Elmer Smith. Lutheran church. James Walter, Dec. 8, 1891—.

7115, Sarah Catherine Hostetler[6], 7113, Mifflin, Pa., was b. July 25, 1872, and m. May 19, 1896, at McAlisterville, Pa., by Rev. J. C. Reighard, Wesley Zeiders, son of Samuel D. Zeiders, who is not living, and Juliann Marks. Lutheran church.

7116, William Stanton Hostetler[6], 7113, Mexico, Pa., was b. Feb. 16, 1874, at Thompsontown, Pa., and m. Dec. 23, 1897, at Mexico, Pa., Jennie Miller, dau. of Lewis E. and Margaret (Fowels) Miller, Mexico, Pa. Lutheran church. William Ray, Dec. 20, 1899—Aug. 10, 1900; Mary Margaret, Mar. 18, 1901—; James Earl Miller, July 10, 1905—.

7117, Clara Jane Hostetler[6], 7113, Thompsontown, Pa., was b. Apr. 6, 1876, at Thompsontown, Pa., and m. William Rumberger. Lutheran church.

7118, Mary Elizabeth Hostetler[6], 7113, Cleveland, Ohio, was b. Aug. 1, 1879, at Thompsontown, Pa., and m. Thomas Stele, a minister in the Lutheran church, in which she is a member.

7119, Annie Eliza Hostetler[6], 7113, Thompsontown, Pa., was b. there Dec. 8, 1883, and m. Henry Rowe. Lutheran church. Esther, Dec. 6, 1903—; Grace, Mar., 1906—.

7120, Catherine Hostetler[5], 7111, Thompsontown, Pa., was b. Sept. 22, 1850, and m. John Patton. Lutheran church. Margaret, 7121; Emma, 7121.1.

7121, Maggie Patton[6], 7120, Milroy, Pa., at death, m. John Lauver. Elizabeth.

7121.1, Emma Patton[6], 7120, Trenton, New Jersey, was m. to Charles Votta.

7122, Maria Hochstetler[4], 7010, Bird in Hand, Pa., at death, was b. Feb. 18, 1800, d. in childbirth, and m. Mr. Petersheim. Twins, d. in infancy.

Joseph, Henry, Joseph, Jacob.

7123, Joseph Hostetler[4], 7010, Thompsontown, Pa., at death, was b. Sept. 3, 1801, d. Sept. 7, 1878, and m. Catherine Foltz, who d. July 6, 1889. Lutheran church. Rebecca, 7124; Mary, Mar. 26, 1831—1848; Jacob, 7131; Sarah, 7136; John, Dec. 8, 1835—wounded in battle of Antietam, d. in Gettysburg hospital, buried in Gettysburg cemetery; Leah, 7143; Nancy, 7153; Caroline, 7162; Catherine, 7165; Susan, 7166; Joseph, 7167; Henry, 7169; Infant, d. in infancy.

7124, Rebecca Hostetler[5], 7123, Center, Pa., at death, was b. Sept. 22, 1829, d. July 30, 1868, and m. Henry Farleman. John, 7125; Perry, 7126; Mary, 7127; Alice, 7130.1.

7125, John D. Farleman[6], 7124, Mifflin, Pa., m. Susan Kauffman. Clara, 7125,1; Wilson; Lawrence; Mary, 7125.2; Sylvia; Minnie.

7125.1, Clara Farleman[7], 7125, Mifflin, Pa., was m.

7125.2, Mary Farleman[7], 7125, Mifflin, Pa., m. Mr. Seiders. Two children.

7126, Perry Farleman[6], 7124, Mifflin, Pa., was b. May 9, 1859, and m. Feb. 14, Martha Malinda Martin. William A., Dec. 22, 1895—.

7127, Mary Farleman[6], 7124, Coraopolis, Pa., was b. Nov. 28, 1863, and m. William B. Stone, who d. Mar. 6, 1906, the son of Jacob Stone, deceased, and Naomi Watt. Methodist church. Charles T., 7128; Wima R., 7129; Mary N., 7130; Harry W., May 5, 1892—Feb. 8, 1896; Hattie M., May 4, 1894—; Gertrude E., Apr. 23, 1896—; Joel, Nov. 29, 1899—Dec. 21, 1899; Mildred R., Apr. 9, 1901—; Edwin B., June 21, 1903—.

7128, Charles T. Stone[7], 7127, Chicago, Ohio, was b. June 23, 1883, at Mapleton, Pa., and m. Mar. 16, 1905, at Pittsburg, Pa., by Rev. P. C. Brooks, Myrtle Mullaney, whose mother is Anna De Cart, and whose stepfather is W. H. Jenkins, Woodlawn, Pa. Railroad switchman. Methodist church.

7129, Wima R. Stone[7], 7127, Coraopolis, Pa., was b. June 17, 1885, at Mapleton, Pa., and m. May 31, 1906, at Coraopolis, Pa., by Rev. Jesse Cotton, Seth Reed McElravy, son of Robert and Angeline S. (Hendricks) McElravy, Coraopolis, Pa. Dressmaker. Methodist church. Vivian Stone, Apr. 23, 1907—.

7130, Mary N. Stone[7], 7127, Coraopolis, Pa., was b. July 1, 1887, at Mapleton Depot, Pa., and m. Sept. 21, 1910, at Pittsburg, Pa., by George B. Couch,

---

7130. The children of Martin and Mary Vanderwort are Sarah E., deceased, wife of Edwin F. Kerwin; Alice M., wife of William T. McGee; John M., m. Mame Forbes; Edward O., m. Ruth West; Lee W., m. Ada Cochran; Perry O., m. Miss Markel; Mabel, wife of William Christman; Lena V., wife of Arch Porter, and Charles R.

Martin Vanderwort, the son of John Vanderwort and Sarah Bonham. Peter, deceased, m. Letilda McChester, deceased; John; Sarah, dead, wife of Arch Hooper,

J. P., Charles R. Vanderwort, the son of Martin Vanderwort who d. Apr. 12, 1909, and Mary E. Boley. Methodist church.

7130.1, Alice Farleman[6], 7124, Huntingdon, Pa., m. (1) Mr. Newmer. Ernest. M. (2) Theophilus Kapple. Bertha.

Jacob, Joseph, Henry, Joseph, Jacob.

7131, Jacob Hostetler[5], 7123, Harrisburg, Pa., at death, was b. Feb. 3, 1833, d. Nov. 8, 1903, and m. Martha Ann Yeater who was b. Dec. 7, 1837, and d. Nov. 5, 1908. James A., 7132; Jennie E., 7133; Catherine S., 7134; Annie M., 7135.

7132, James A. Hostetler[6], 7131, Mifflintown, Pa., at death, was b. Feb. 21, 1860, d. Dec. 23, 1892, and m. Mary Martin.

7133, Jennie E. Hostetler[6], 7131, Harrisburg, Pa., at death, was b. June 26, 1866, d. Oct. 15, 1908, and m. (1) William Shotsberger, (2) Samuel Bryan.

7134, Catherine S. Hostetler[6], 7131, Mifflintown, Pa., at death, was b. June 8, 1868, at Mifflintown, Pa., d. Nov. 4, 1897, and m. in 1892, at Mifflintown, Pa., Samuel S. McClintock, now of Ashley, Ohio, the son of Sherman McClintock, of Perry Co., Pa. John J., Jan. 2, 1893—, Ashley, Ohio.

7135, Annie M. Hostetler[6], 7131, Harrisburg, Pa., was b. June 10, 1872, at Mifflintown, Pa., and m. Apr. 16, 1891, at Mifflintown, Pa., by Rev. S. Milton Frost, Samuel Peter Soles, son of George W. and Hannah (Hoffman) Soles, Duncannon, Pa. Methodist church. Hannah Martha, Oct. 25, 1891—; Hellen Ruth, Dec. 6, 1895—; Trowbridge Leon, Apr. 1, 1898—; Jennie Virgie, Jan. 22, 1903—; Mildred May, Nov. 7, 1905—; Edward Byron, Feb. 18, 1908—; Martin W., d. Sept. 26, 1893; Ethel Loretta, d. Sept. 24, 1900; Paul Darlington, d. Apr. 16, 1902.

7136, Sarah Hostetler[5], 7123, Mexico, Pa., at death, was b. Aug. 26, 1834, d. Feb., 1884, and m. Jacob Haffley who was b. Dec. 29, 1832, the son of John and Fanny (Kurtz) Haffley. Hertzler Gen. Fams. 328, 326. River Brethren church. John Abner, July 28, 1858—Sept. 11, 1859; Joseph J., 7137; Mary Catherine, 7138; Frances Mae, 7140; William Henry, Sept. 25, 1866—Oct. 22, 1868; Nora Alice, 7141; David Franklin, 7142.

7137, Joseph J. Haffley[6], 7136, Fairfax, S. D., was b. Mar. 13, 1860, in Mexico, Pa., and m. (1) May 12, 1885, Mary Gearhart who was b. June 3, 1865, at Middleburg, Pa., and d. Mar. 30, 1893. Roman Catholic church. Orin Murray, Oct. 30, 1886—; Josephine Marie Nora, Feb. 12, 1888—; Frederick, Aug. 27, 1890—; Pearl, Feb. 1, 1892—. M. (2) Apr. 28, 1904, Agnes Kinzer who was b. July 27, 1881, the dau. of Frank Kinzer, who d. Sept. 6, 1906. Margaret, Feb. 11, 1905—; Ruth, Apr. 8, 1907—; Emma, July 16, 1909—.

7138, Mary Catherine Haffley[6], 7136, Harrisburg, Pa., at death, was b. Aug. 5, 1861, d. Aug. 6, 1902, and m. Abner Ellsworth Mohler who was killed July 5, 1906, on a railroad. Nora, 7139.

7139, Nora Elizabeth Mohler[7], 7138, 251 Briggs St., Harrisburg, Pa., was b. Aug. 12, at Harrisburg, Pa., and m. Apr. 25, 1907, by Rev. Ellis Kramer. Roger Tullerton Bell, son of John and Mary Augusta (Riegle) Bell, Harrisburg, Pa. United Brethren church. Winifred Augusta, Mar. 31, 1909—.

---

dead; Martin, deceased, m. Mary Boley; Missouri, wife of David Craton, deceased; Perry, deceased, m. Nancy Harper, deceased; Benjamin, m. Elizabeth Fleming; Hiram, m. Ellen Bron; Willison, m. Mary Moore.

John Vanderwort, the son of Peter Vanderwort, who came from Scotland, and Mary McCane who came from Ireland. Mary Boley, the dau. of John Boley, deceased, and Elizabeth White; the son of John Boley and Mary E. Downer. Elizabeth White, the dau. of John White and Mary French.

7140, Frances May Haffley[6], 7136, Harrisburg, Pa., was b. Jan. 16, 1865, at Belleville, Pa., and m. Dec. 23, 1886, George Brinton McClellan Thurston who d. Jan. 4, 1903, the son of William and Virginia (Bortleson) Thurston. Methodist church. Eugene Victor, Dec. 3, 1887—; Paul McClellan, Mar. 8, 1893—.

7141, Nora Alice Haffley[6], 7136, Harrisburg, Pa., at death, was b. Sept. 24, 1869, d. Apr. 12, 1899, and m. George H. Lewis. Susannah Craig, Oct. 21, 1892—; Mary Elanora, Jan. 3, 1894—; Nora Alice Haffley, Nov. 23, 1895—.

7142, David Franklin Haffley[6], 7136, Beavertown, Pa., was b. Oct. 24, 1872, at Mexico, Pa., and m. Nov. 30, 1897, at Wagner, Pa., by Rev. Jacob Lauver, Sallie R. Romig, dau. of Wilson and Amanda (Rager) Romig, Wagner, Pa. Contractor in painting and decorating. Harry Wilson, June 5, 1898—; Walter Jacob, July 26, 1902—; Albert Stanley, May 13, 1905—.

7143, Leah Hostetler[5], 7123, Yeagertown, Pa., was b. Oct. 22, 1837, and m. Aug. 3, 1856, John Swanger who was b. May 20, 1835. Lutheran church. Annie, 7144; Wilson, 7146; Joseph; Margaret, 7147; Frank; James, 7150; Oliver, 7151; Gertrude, 7152.

7144, Annie Eliza Swanger[6], 7143, Yeagertown, Pa., was b. May 9, 1858, and m. Charles Bowers who d. Nov. 11, 1907. Pearl, 7145.

7145, Pearl Bowers[7], 7144, Burnham, Pa., was b. Mar. 18, 1876, and m. (1) Perce Swisher. Ruth, June 10, 1900—; Theodore, Mar. 26, 1905—. M. (2) July 26, 1908, Howard Ayers. Charles, Dec. 14, 1909—; Loretta, Jan., 1911—.

7146, Wilson H. Swanger[6], 7143, Yeagertown, Pa., was b. Oct. 22, 1860, and m. Sept. 28, 1885, Lizzie Smith. John, Feb. 21, 1886—Oct. 24, 1890; William Earl, Aug. 31, 1891—; Paul Louis, Sept. 20, 1900—; Gladys Louella, Apr. 26, 1904—.

7147, Margaret Swanger[6], 7143, Yeagertown, Pa., at death, was b. Oct. 22, 1860, d. Apr. 12, 1898, and m. Apr. 25, 1878, William Galvin. John, 7178; Michael, 7149.

7148, John Galvin[7], 7147, Yeagertown, Pa., was b. Mar. 8, 1878, and m. Oct. 26, 1900, Susan Hull who was b. July 25, 1881, the dau. of Alfred and Pauline (Sunday) Hull, Lewistown, Pa. William, Aug. 23, 1901—; Russell, Aug. 13, 1902—; Raymond, Aug. 13, 1904—; Pauline, June 18, 1908—; Clarence, Mar. 29, 1911—.

7149, Michael Galvin[7], 7147, Altoona, Pa., was b. July 15, 1882, and m. Belle Bennard, of Altoona, Pa.

7150, James Swanger[6], 7143, Yeagertown, Pa., at death, was b. Feb. 7, 1871, d. Dec. 18, 1906, and m. Annie L. Fultz, dau. of James M. and Mary J. (Knepp) Fultz. Mrs. Swanger is now Mrs. James Spregelmeyer, Mt. Rock, Pa. Milton Elmer, Mar. 29, 1898—; Helen May, June 21, 1901—; Herman Franklin, Mar. 23, 1903—Apr. 27, 1903; Mary Reed Elizabeth, Apr. 26, 1904—; Margaret Catherine, Aug. 13, 1906—.

7151, H. Oliver Swanger[6], 7143, Yeagertown, Pa., was b. Nov. 17, 1873, at Yeagertown, Pa., and m. Mar. 10, 1892, at Yeagertown, Pa., by Rev. Harold Fulmere, Alice Price, dau. of Samuel and Mary (Bolinger) Price, Lewistown, Pa. Axe maker. Lutheran church. John, June 18, 1892—; William, Aug. 6, 1896—; Ivia, Apr. 4, 1898—Mar. 25, 1899; Leah, May 22, 1900—.

7152, Gertrude Swanger[6], 7143, Yeagertown, Pa., was b. Apr. 5, 1878, at Yeagertown, Pa., and m. June 15, 1899, at Yeagertown, Pa., Milton W. Deamer, son of John W. and Laura J. (Barr) Deamer, Yeagertown, Pa.

Lutheran church. Hazel, Mar. 26, 1900—; Willa, June 19, 1903—; Ada Loneda, Dec. 5, 1910—.

Nancy, Joseph, Henry, Joseph, Jacob.

7153, Nancy Hostetler[5], 7123, Yeagertown, Pa., was b. July 22, 1839, and m. Amos Musser who was b. Dec. 7, 1835, at Middleburg, Pa., the son of Henry and Peggy (Felmlee) Musser, the son of John Musser. Lutheran church. Wellington. 7154; Lewis E., 7157; George L., 7158; Frank, 7159; Mary, 7160; Ada, 7161.

7154, Wellington Musser[6], 7153, Covington, Ohio, at death, was b. Mar. 27, 1860, d. Oct. 29, 1903, and m. Dec. 21, 1882, at Yeagertown, Pa., by Rev. Luther McConnell, Rosetta Webber, dau. of John Webber and Nancy Stephen, now Mrs. E. Schliffka, Lewistown, Pa. Salesman, axe grinder and dealer in locust lumber. Mrs. Rose Musser's address is Piqua, Ohio. Margaret May, 7155; Sallie Leverna, 7156; Charles Edward, Mar., 1888—May 18, 1907; Jennie Viola, Oct., 1889—; Webber Wellington, Oct., 1900—; Annabel, Oct., 1902—.

7155, Margaret May Musser[7], 7154, Covington, Ohio, was b. Sept. 10, 1883, at Yeagertown, Pa., and m. Oct. 1, 1907, at Piqua, Ohio, by Rev. W. D. Samuels, Glenn F. Shauver, son of Elmer and Alice (Flummerfelt) Shauver, Dayton, Ohio.

7156, Sallie Leverna Musser[7], 7154, Cincinnati, Ohio, was b. Jan. 14, 1885, at Yeagertown, Pa., and m. June 16, 1903, at Covington, Ohio, by Rev. Grove, Floyd Manson, son of James Lewis and Celia Ann (Blalock) Manson, Bradford, Ohio. James Wellington, Sept. 17, 1906—; Acelia Rose, Nov. 3, 1907—May 10, 1908.

7157, Lewis E. Musser[6], 7153, Warrensburg, Mo., was b. Oct. 22, 1862, and m. Jan., 1909, Hannah———.

7158, George L. Musser[6], 7153, Tyrone, Pa., was b. Sept. 10, 1864, and m. Sept. 14, 1886, Clara B. Casner who was b. Oct. 19, 1865, the dau. of James B. and Ellen (Wrastler) Casner, Academia, Pa. Methodist church. Lily May, Feb. 20, 1888—Apr. 7, 1889; Rusie Ellen, May 23, 1890—Mar. 11, 1897; George Leroy, Nov. 1, 1892—Dec. 16, 1893; Lewis Gilbert, Mar. 16, 1895—; Hazel Viola, Feb. 19, 1898—; Martha Bell, Feb. 22, 1903—.

7159, Frank Musser[6], 7153, Yeagertown, Pa., was b. June 18, 1869, and m. Mary H. Snook who was b. Oct. 22, 1870. Lutheran church. Alice C., Aug. 7, 1900—; Subvia, Nov. 7, 1901—; Lewis E., June 20, 1903—; Sarah M., Mar. 11, 1905—; Mary E., July 14, 1906—; Margarie; Joseph.

7160, Mary M. Musser[6], 7153, Yeagertown, Pa., was b. Aug. 27, 1875, at Center, Juniata Co., Pa., and m. May 2, 1895, at Yeagertown, Pa., by Rev. A. H. Spangler, Hiram S. Fetteroff, the son of H. and Elizabeth (Solt) Fetteroff, Bellefonte, Pa. Lutheran church. Lillian A., Mar. 30, 1897—Sept. 5, 1897; Mildred Luella, June 25, 1899—.

7161, Ada Musser[6], 7153, Blairs Mills, Pa., was b. Apr. 5, 1879, and m. William Kepler.

7162, Caroline Hostetler[5], 7123, Lewistown, Pa., at death, was b. Jan. 1, 1842, d. Oct., 1909, and m. William Crimmel who d. Mar. 8, 1889. Orin H., 7163.

7163, Orin H. Crimmel[6], 7162, Mexico, Pa., was b. Apr. 20, 1864, in Juniata Co., Pa., and m. June 26, 1888, at Mifflintown, Pa., Ida M. Carstetter, dau. of Adam Carstetter, Millerstown, Pa., whose wife was a Benner. Farmer and railroad trackman. William T., Feb. 13, 1889—; Winniefred B., 7164.

7164, Winniefred B. Crimmel[7], 7163, Vandyke, Pa., was b. July 26, 1891, and m. June 26, 1907, George Taylor.

7165, Catherine Hostetler[5], 7123, Yeagertown, Pa., was b. Jan. 31, 1844, and m. Jan. 9, 1879, Joseph Kinzer. Lutheran church.

7166, Susan Hostetler[5], 7123, Yeagertown, Pa., at death, was b. Apr. 10, 1847, d. Apr. 24, 1907, and m. Lawrence Kraig.

7167, Joseph Hostetler[5], 7123, Thompsontown, Pa., at death, was b. Oct. 10, 1849, d. June 13, 1908, and m. Lavina Ailman. Theora, 7168; Walter.

7168, Theora Hostetler[6], 7167, Thompsontown, Pa., m. Frank Smith. Ralph.

7169, Henry Hostetler[5], 7123, Thompsontown, Pa., was b. Mar. 2, 1852, and m. Mary Hamilton. John, 7170; Milner Wellington, 7171.

7170, John Hostetler[6], 7170, Mifflintown, Pa., m. Ella Stoffer. Mary; Charles.

7171, Milner Wellington Hostetler[6], 7169, Thompsontown, Pa., m. Grace Hoopes. No children.

7172, Henry Hostetler[4], 7010, Bird in Hand, Pa., at death, was b. June 1, 1803, and m. Hetty Thomas. No children survived.

Michael, Joseph, Jacob.

7173, Michael Hochstedler[3], 6526, Belleville, Pa., at death, which occurred about 1844, as his will was probated Dec. 12, 1844, m. Mary Garber, dau. of John Garber and his wife Catherine. Joseph, 7174; Anna, 7208; John, 7290; Michael, 7312; Catherine, died single at about 32 years of age.

7174, Joseph Hostetler[4], 7173, Menno, Pa., at death, was b. July 5, 1796, in Berks Co., Pa., and moved when about six years of age with his parents to Menno Tp., Mifflin Co., Pa., and d. May 2, 1880. He m. (1) Fanny Hertzler, b. Jan. 15, 1801, dau. of Jacob and Anna (Yoder) Hertzler. Hertzler Gen. Fams. 205, 155. Jacob, 7175. M. (2) Anna Lantz. M. (3) Barbara Yoder, b. June 27, 1805, in Center Co., Pa., and d. Aug. 14, 1883, the dau. of Yost Yoder. Amish church. Yost, 7181; Mary, 7184; Michael, 7185; Sarah, d. in infancy; Anna, 7190; John, 7197; Barbara, 7203; Joseph, 7205.

7175, Jacob Hostetler[5], 7174, Belleville, Pa., at death, was b. Nov. 4, 1822, d. June 13, 1880, and m. Leah Byler. Hertzler Gen. Fam. 206. Minister of the Amish church. Mary, Apr. 29, 1846—Oct. 18, 1867; Joseph B., 7176.

Joseph, Jacob, Joseph, Michael, Joseph, Jacob.

7176, Joseph B. Hostetler[6], 7175, Belleville, Pa., was b. Apr. 6, 1848, in Union Tp., Mifflin Co., Pa., and m. Jan. 28, 1869, at Belleville, Pa., Lydia

---

7173. The estate of John Garber was divided Sept. 7, 1786, in Lancaster Co., Pa., from which it appears that his children were Abraham; Anna, wife of Henry Richenbacher; Isaac; John; Barbara, wife of John Kurtz; Mary Garber; Henry; Catherine; Michael and Sarah, each of the children receiving £14, 8 s. 0¾ p.

7174. Yost Yoder, b. July 28, 1776, d. May 3, 1849, m. Sarah Yoder, b. Aug. 16, 1777, d. May 6, 1849; was the son of John and Barbara (Reichenbach) Yoder; the son of John and Magdalena (Mast) Yoder; the son of Barbara Yoder, whose husband d. at sea. Hertzler Gen., notes on pp. 137, 259.

Joseph Hostetler, on Mar. 17, 1879, dictated the following statement to his son Yost who carefully wrote down his father's words: "Our grandfather's name was Joseph Hostetler. The Indians took him and his father when my grandfather was fourteen years of age. The Indians killed all the rest of the family excepting the two they took with them. His father was with them two years and my grandfather six. It was about the year 1760 when they were taken. It is supposed to have been in Bucks Co., Pa., where they were taken. My grandfather's children were: John, Henry, Michael, Peter and Joseph, and his daughters were Magdalena and Anna."

Hertzler, b. Jan. 25, 1850, the dau. of Jacob A. and Magdalena (Zook) Hertzler. Hertzler Gen. Fams. 209, 208. Amish church. Mary, 7270; Leah, 7177; Magdalena, 7178; Jacob A., 7179; Joseph H., 7180.

7177, Leah Hostetler[7], 7176, Belleville, Pa., at death, was b. there Mar. 31, 1873, d. Nov. 14, 1910, m. Jan. 13, 1891, Menno Z. Byler, b. Dec. 21, 1865, the son of Jonathan Byler, Middlefield, Ohio, and his wife Fannie Zook, b. Sept. 4, 1832, and d. Nov. 23, 1889. Amish church. Lydia, Mar. 27, 1892—; Leah, Mar. 28, 1893—; Jonathan, Jan. 21, 1895—; Jacob, Nov. 14, 1897—; Elsie, Aug. 31, 1899—; Sadie, June 14, 1903—; Saloma, May 19, 1905—; Daughter, Nov., 1910—.

7178, Mattie Hostetler[7], 7176, Belleville, Pa., was b. there Oct. 5, 1874, and m. Dec. 17, 1895, David E. Peachey, b. July 22, 1873, the son of Eli and Miriam (Yoder) Peachey, Belleville, Pa. Peachey Brethren church. John H., Jan. 29, 1894—; Annie M., Sept. 18, 1898—; Aaron, May 11, 1900—Feb. 4. 1901; Lydia M., Dec. 25, 1901—; Joseph L., Jan. 4, 1904—.

7179, Jacob A. Hostetler[7], 7176, Belleville, Pa., was b. Apr. 17, 1877, and m. Jan. 10, 1901, Elsie Yoder, dau. of Benjamin and Leah (King) Yoder. Hertzler Gen. Fam. 217.

Joseph, Joseph, Jacob, Joseph, Michael, Joseph, Jacob.
Nancy, John, Levi, David, John, Joseph, Jacob.

7180, Joseph H. Hostetler[7], 7176, Belleville, Pa., and Nancy D. Hostetler[7], 6894, were m. Dec. 5, 1905, at Menno, Pa., by Bishop David C. Peachey. He was b. Apr. 11, 1880, at Belleville, Pa., and she Apr. 18, 1882, at Allensville, Pa. Amish church. Aaron, Nov. 9, 1906—; Lizzie, Oct. 13, 1908—.

7181, Yost Hostetler[5], 7174, Menno, Pa., at death, was b. there Jan. 9, 1826, d. Jan. 5, 1894, and m. Elizabeth Yoder, dau. of Isaac and Magdalena (Lantz) Yoder. Hertzler Gen. Fam. 506 (3), 459. See fam. 7328. Mattie, 7319; Barbara; Isaac Y., 7182; Joseph R., 7183; Katie; Lizzie, Aug. 29, 1877—Jan. 1, 1880; Jacob; Daniel.

7182, Isaac Y. Hostetler[6], 7181, Belleville, Pa., was b. Dec. 19, 1867, and m. Dec. 25, 1906, Fannie C. Zook. Mollie E., Nov. 17, 1907—; Lizzie M., Nov. 4, 1909—; Son, July, 1911—.

Joseph, Yost, Joseph, Michael, Joseph, Jacob.

7183, Joseph R. Hostetler[6], 7181, Belleville, Pa., was b. June 21, 1872, and m. Dec. 17, 1901, Lydia R. Zook.

7184, Mary Hostetler[5], 7174, Menno, Pa., at death, was b. Mar. 3, 1838, d. Sept. 7, 1896, and m. Jonathan Z. King, the son of Samuel B. and Frany King. No children.

7185, Michael Hostetler[5], 7174, Reedsville, Pa., was b. Nov. 10, 1839, and m. in 1866, Nancy Zook, the dau. of Christian and Lydia (Byler) Zook. Hertzler Gen. Fam. 154. Lydia Z., 7186; Barbara Z., 7187; Malinda, Oct. 6, 1871—Oct. 16, 1880; Joseph M., 7188; Leah Z., 7189; Nancy, 7331.

7181. Mattie Lantz, the dau. of John Lantz and Elizabeth Hooley, the dau. of John Holly, Reedsville, Pa., at death, Oct. 5, 1805, and Catherine Blank, who d. Jan. 21, 1812; the son of Andreas Hoelley, who with his son John and brother Michael arrived in Philadelphia Nov. 3, 1750, in ship Brotherhood, Rupp's 30,000, p. 244. Hertzler Gen. 262 and note. Catherine Blank, the dau. of Hans Blank, sister of Anna Blank, wife of Joseph Hostetler, of fam. 6526. Hertzler Gen. Fam. 554. Isaac Yoder, son of Christian Yoder, son of Yost and Mary (Siever) Yoder, son of Strong Jacob Yoder, who arrived at Philadelphia Sept. 21, 1742, in ship Francis and Elizabeth, and d. on the farm now used by Samuel M. Stolzfus, in Caernarvon Tp., Lancaster Co., Pa.

7185. Lydia Byler, the dau. of John Byler.

7186, Lydia Z. Hostetler[6], 7185, Reedsville, Pa., was b. Dec. 14, 1866, and m. Simeon B. Yoder who was b. Dec. 2, 1864, the son of Christian K. and Catherine (Byler) Yoder.

7187, Barbara Z. Hostetler[6], 7185, Reedsville, Pa., was b. Sept. 27, 1869, and m. Joel Speicher who was b. Mar. 13, 1868, the son of Abraham and Mary (Yoder) Speicher. Nancy Z., Sept. 25, 1895—; Mary H., Nov. 19, 1897—; Michael A., Aug. 26, 1900—; Lizzie H., June 4, 1907—.

7188, Joseph M. Hostetler[6], 7185, Reedsville, Pa., was b. Oct. 5, 1873, and m. Leah Speicher who was b. Apr. 7, 1875, the dau. of Abraham and Mary (Yoder) Speicher. Nancy, Mar. 19, 1901—; Rebecca, Oct. 7, 1903—; Michael, Oct. 9, 1905—; Mary, Oct. 17, 1907—.

7189, Leah Z. Hostetler[6], 7185, Reedsville, Pa., was b. Feb. 11, 1879, and m. Jan. 22, 1901, Michael L. Yoder, the son of Joseph I. and Frany Yoder. Joseph, Oct. 12, 1901—; Nancy, Apr. 5, 1904—; Frany, Jan. 26, 1907—; Lydia, Aug. 2, 1910—.

7190, Anna Hostetler[5], 7174, Reedsville, Pa., at death, was b. May 3, 1843, d. Dec. 24, 1908, and m. Jacob H. Zook, the son of Christian Zook and Lydia Byler, the dau. of John Byler. Hertzler Gen. Fam. 154. Barbara, 7191; Christian, 7194; Joseph, 7195; Lydia, 7196; Jonathan, deceased.

7191, Barbara Zook[6], 7190, Reedsville, Pa., m. Seth K. Yoder, son of Simeon and Sarah (King) Yoder. Hertzler Gen. Fam. 506. Jacob, 7191.1; Noah, 7192; Nancy, 7193; Samuel; Leah, deceased; David; Mattie; Jonathan; Rhoda; Dina.

7191.1, Jacob Z. Yoder[7], 7191, Reedsville, Pa., m. Mattie Yoder, dau. of Joseph I. and Frany (Yoder) Yoder. Hertzler Gen. Fam. 506 (3). Arie; David; John.

Noah, Barbara, Anna, Joseph, Michael, Joseph, Jacob.
Leah, Samuel, Michael, Michael, Joseph, Jacob.

7192, Noah Z. Yoder[7], 7191, Reedsville, Pa., and Leah Y. Hostetler[7], 7332, were m. Dec. 24, 1907. She was b. Jan. 20, 1883. Amish church.

7193, Nancy Z. Yoder[7], 7191, Reedsville, Pa., m. Feb. 16, 1909, by Bishop John Hostetler, John Y. King who was b. Sept. 4, 1880, the son of Eli S. and Sarah (Yoder) King. Amish church. Rhoda, Jan. 12, 1910—; Daughter, Aug. 1, 1911—.

7194, Christian C. Zook[6], 7190, Reedsville, Pa., at death, Mar., 1899, m. Feb., 1885, Susan Speicher, dau. of Abraham and Mary (Yoder) Speicher. Susan m. (2) Samuel Y. King. Anna C., Apr. 20, 1891—.

7195, Joseph H. Zook[6], 7190, Reedsville, Pa., m. Elizabeth Yoder, dau. of Christian K. and Catherine (Byler) Yoder. Annie, Aug. 9, 1892—Feb. 17, 1909; Christian; Katie; Rachel; David; Jacob; Frany; Daniel; Emma, Mar. 23, 1911—.

7196, Lydia B. Zook[6], 7190, Reedsville, Pa., at death, was b. May 8, 1869, d. Feb. 25, 1904, and m. Jan. 16, 1891, Isaac J. Yoder, b. Jan. 19, 1861, the

---

7186. Christian K. Yoder, the son of Simeon Yoder and Sarah King. Hertzler Gen. Fam. 506 (9).

7187. Mary Yoder, the dau. of Joel and Frany (Yoder) Yoder; the son of Yost Yoder. Frany Yoder, the dau. of David Yoder.

7189. Joseph I. Yoder, the son of Isaac Yoder and Magdalena Lantz. Frany Yoder, the dau. of Michael Yoder and Barbara Kauffman.

7193. Eli S. King, son of Bishop Samuel B. King. Sarah Yoder, dau. of Isaac Yoder and Magdalena Lantz. Hertzler Gen. Fam. 506. Magdalena Lantz, dau. of John Lantz and Elizabeth Hooley. Hertzler Gen. Fam. 262, note.

7196. Frany Yoder, the dau. of John and Mary Yoder.

son of Solomon and Frany Yoder, Reedsville, Pa. Amish church. Anna Z., Sept. 3, 1893—; Israel J., Mar. 31, 1896—; Emanuel B., Sept. 3, 1898—; Uriah I., Sept. 23, 1902—Aug. 23, 1903.

John, Joseph, Michael, Joseph, Jacob.

7197, John Hostetler[5], 7174, Belleville, Pa., was b. Jan. 20, 1845, near Menno, Pa., and m. Jan., 1867, at Belleville, Pa., Leah Zook, b. June 16, 1847, the dau. of Joel Zook, Belleville, Pa., and his wife Lydia Zook, dau. of Solomon Zook. Minister of the Amish church. Lydia, 7198; Joseph Z., 7199; Joel, 7200; Sarah, 7201; John Z., 7202.

7198, Lydia Hostetler[6], 7197, Reedsville, Pa., was b. Nov. 24, 1867, near Menno, Pa., and m. Jan. 12, 1891, Lizzie Spicher, b. Jan. 3, 1873, the dau. of and Sarah (King) Yoder. Hertzler Gen. Fam. 506. Amish church. Leah, Feb. 16, 1890—; Lydia, Sept. 26, 1897—.

7199, Joseph Z. Hostetler[6], 7197, Reedsville, Pa., was b. Aug. 14, 1869, at Menno, Pa., and m. Jan. 29, 1891, Betsy Zook, dau. of Joseph B. and Lydia (Yoder) Zook, Reedsville, Pa. Joseph was the son of Christian Zook. Eli Z., Dec. 9, 1891—; John B., Apr. 9, 1893—; Lydia Y., Dec. 13, 1894—; Noah, Nov. 17, 1897—.

7200, Joel Hostetler[6], 7197, Belleville, Pa., was b. Sept. 20, 1871, near Menno, Pa., and m. Jan. 12, 1891, Lizzie Spicher, b. Jan. 3, 1873, the dau. of Abraham C. Spicher, who d. Nov. 26, 1892, and his wife Mary Yoder who d. Apr. 22, 1890. Amish church. Leah Z., May 26, 1895—; Lydia S., Jan. 15, 1897—; John S., July 16, 1899—; Jonas, Feb. 21, 1903—; Moses, Oct. 8, 1908—.

7201, Sarah Hostetler[6], 7197, Belleville, Pa., was b. Apr. 27, 1873, near Menno, Pa., m. Joas B. Yoder, the son of Christian K. and Catherine (Byler) Yoder. Katie; Rudy; John, dead.

7202, John Z. Hostetler[6], 7197, Belleville, Pa., was b. June 25, 1875, near Menno, Pa., and m. Feb. 3, 1898, by Bishop Menno Yoder, Lydia K. Zook, b. Jan. 22, 1878, the dau. of Joseph B. Zook and his wife Lydia Yoder, the son of Christian Zook and Lydia Byler, the son of Long Christian. Zook. Amish church. Lydia, Jan. 2, 1899—June 20, 1900; Rachel, Oct. 22, 1901—; Leah L., Aug. 30, 1904—; Joseph L., June 15, 1906—; Hosea, Jan. 5, 1908—; Esther, Mar. 29, 1910—.

7203, Barbara Hostetler[5], 7174, Reedsville, Pa., was b. Sept. 6, 1847, at Menno, Pa., and m. John B. Zook, son of Christian Zook and Lydia Byler, dau. of John Byler. Katie B., 7204; Lydia M., 7320.

7204, Katie Zook[6], 7203, Reedsville, Pa., was b. Sept. 12, 1870, at Menno, Pa., and m. Jan. 18, 1900, John B. Yoder, son of Christian K. and Catherine (Byler) Yoder. Barbara, Nov. 26, 1900—; Annie E., Dec. 15, 1902—; Lydia E., May 24, 1905—.

7205, Joseph Y. Hostetler[5], 7174, Belleville, Pa., m. Elizabeth Yoder, dau. of Yost and Catherine (Zook) Yoder. Hertzler Gen. Fam. 154. Katie, 7206; Barbara, 7270; Reuben, 7207; David; John, Nov. 23, 1881—July 7, 1883; Samuel, 7207.1; Joseph; Betsey; Nancy, 7326; Israel.

7206, Katie Hostetler[6], 7205, Belleville, Pa., was b. Apr. 24, 1873, and m. Dec. 24, 1885, Joel Zook who was b. Apr. 27, 1871, the son of Solomon and

---

7201. Christian K. Yoder, the son of Simeon and Sarah (King) Yoder. Hertzler Gen. Fam. 506.

7205. Yost Yoder, the son of David Yoder and Sarah Yoder; the son of Yost Yoder, the son of Strong Jacob Yoder. See fam. 9188; and Hertzler Gen. Fam. 601.

Saloma (Yoder) Zook. Hertzler Gen. Fam. 248. Amish church. Lizzie H., Oct. 12, 1897—; Saloma K., Dec. 23, 1898—; Joseph B., Aug. 30, 1905—; Katie, 1910—.

7207, Reuben Hostetler[6], 7205, Reedsville, Pa., m. Salina B. Yoder, the dau. of Christian K. and Catherine (Byler) Yoder. Jonathan; Moses; Joseph; Daughter, Oct. 10, 1910—Oct. 10, 1910; Simeon.

7207.1, Samuel Y. Hostetler[6], 7205, Reedsville, Pa., m. Lizzie I. Yoder, dau. of Yost B. and Barbara (Yoder) Yoder. Katie, Feb. 2, 1911—.

Anna, Michael, Joseph, Jacob.

7208, Anna Hostetler[4], 7173, East Brook, Pa., at death, was b. Feb. 19, 1800, d. in the fall of 1867, and m. John Kurtz, b. May 5, 1794, d. in the spring of 1865, the son of Stephen Kurtz and Veronica Hertzler; the son of Stephen Kurtz who landed at Philadelphia Dec. 22, 1744, from the ship Mascliffe Galley from Rotterdam. Rupp's 30,000, p. 172. Hertzler Gen. Fams. 309, 310. Amish church. Stephen, 7209; Maria, 7226; Michael, 7236; John, 7238; Joseph, twin of John, d. young; David, d. young; Anna, d. young; Elizabeth, 7250; Abraham, 7275; Sarah, 7280.

7209, Stephen Kurtz[5], 7208, Neshannock Falls, Pa., at death, was b. Mar. 23, 1823, in Mifflin Co., Pa., d. in 1890, and m. Feb., 1845, Elizabeth Yoder, b. Apr. 11, 1822, d. 1888, the dau. of Christian and Esther (Hertzler) Yoder, East Brook, Pa. Hertzler Gen. Fams. 541, 513. Amish church. Anna, 7210; Esther, Sept. 29, 1848—July 22, 1886; Sarah, 7214; Lydia, 7218.1; John, 7219; Mary, Dec. 8, 1856—Jan., 1897; Christian, 7222; Dorothy, 7223; Elizabeth, June 13, 1865—Mar., 1878.

7210, Anna Kurtz[6], 7209, Pulaski, Pa., at death, was b. July 12, 1846, d. Feb. 4, 1911, and m. Feb., 1867, Christian K. Byler, son of Christian and Mary (Kauffman) Byler. Hertzler Gen. Fam. 542. Amish church. Mary, 7315; John, Sept. 6, 1871—Oct., 1874; Stephen, 7211; Emmanuel, 7212; Elizabeth, 7213.

7211, Stephen Byler[7], 7210, Pulaski, Pa., was b. June 25, 1873, and m. Mar. 7, 1900, Emma Byler. Lizzie Ann., June 15, 1902—; Fanny, June 25, 1906—.

Emanuel, Anna, Stephen, Anna, Michael, Joseph, Jacob.
Lizzie, Sarah, Elizabeth, Anna, Michael, Joseph, Jacob.

7212, Emanuel K. Byler[7], 7210, Pulaski, Pa., and Lizzie J. Detweiler[7], 7251, were m. Dec. 7, 1897. He was b. Mar. 24, 1877, and she Nov. 4, 1879. John E., Sept. 18, 1898—; Saloma E., Mar. 18, 1900—; Noah E., Mar. 10, 1902—; Sarah E., Feb. 9, 1908—; Christian E., Dec. 3, 1909—.

7213, Elizabeth Byler[7], 7210, New Wilmington, Pa., was b. Apr. 15, 1879 and m. Henry Byler.

7214, Sarah Kurtz[6], 7209, Middlefield, Ohio, was b. June 20, 1850, at Neshannock Falls, Pa., and m. there Feb., 1870, by Bishop Christian Byler,

---

7207. Christian K. Yoder, the son of Simon and Sarah (King) Yoder. Hertzler Gen. Fam. 506 (9). Sarah King, the dau. of Solomon King and Mrs. Elizabeth Hooley Lantz, widow of John Lantz. Catherine Byler, the dau. of Jacob and Elizabeth (Yoder) Byler, the dau. of David and Sarah Yoder.

7208. The children of Stephen Kurtz were, John, b. May 5, 1794—, Elizabeth, b. Nov. 15, 1795—, Christian, Mar. 22, 1797—Aug. 17, 1797; Jacob, April 19, 1798—, David, June 19, 1800—, Veronica, Sept. 26, 1802—.

7209. Christian Yoder, the son of John Yoder and Barbara Reichenbach; the son of John Yoder and Magdalena Mast, the son of Barbara Yoder, whose husband was lost at sea. See fam. 6943.

7214. Daniel Byler, the son of Bishop John Byler.

Jacob D. Byler, who d. Nov. 7, 1908, the son of Daniel Byler, who d. Apr., 1902, at Berlin, Ohio, and Martha Detweiler who d. Apr., 1893. Amish church, of which her husband was a Bishop. Hertzler Gen. Fam. 543. Stephen J., 7215; Mattie J., Sept. 12, 1874—Apr. 10, 1889, consumption; Lizzie, May 5, 1876—Apr. 13, 1892, consumption; Andrew, 7216; Reuben, 7217; Yost, 7218; Daniel, d. Oct. 13, 1886, brain trouble; John, Oct. 13, 1887—Mar. 22, 1888, lung trouble; Emma, May 3, 1891—Dec. 24, 1891, lung troubie; Christian, May 12, 1893—; Mary, May 22, 1894—.

Stephen, Sarah, Stephen, Anna, Michael, Joseph, Jacob.
Mary, Magdalena, Fanny, Isaac, Benjamin, John, John, Jacob.

7215, Stephen Byler[7], 7214, Burton, Ohio, and Mary Ann Yoder[8], 1672, were m. Jan. 3, 1899, at Troy, Ohio. He was b. Nov. 21, 1872, and she Nov. 15, 1876. Joseph S., Jan. 12, 1902—; John S., Apr. 8, 1907—.

Andrew, Sarah, Stephen, Anna, Michael, Joseph, Jacob.
Mary, Sarah, Anna, Michael, Joseph, Jacob.

7216, Andrew Byler[7], 7214, Middlefield, Ohio, and Mary Byler[6], 7280, were m. Jan. 29, 1901. He was b. Feb. 25, 1879, and she Dec. 17, 1877. Sarah A., Dec. 25, 1902—; Jonathan A., Jan. 23, 1905—; Reuben A., Aug. 24, 1906—; Jacob A., Feb. 27, 1908—.

Reuben, Sarah, Stephen, Anna, Michael, Joseph, Jacob.
Fanny, Yost, Elizabeth, Anna, Michael, Joseph, Jacob.

7217, Reuben Byler[7], 7214, Middlefield, Ohio, and Fanny Byler[7], 7266, were m. Dec. 7, 1905. He was b. Feb. 25, 1880, and she June 20, 1885. Elizabeth R., July 25, 1907—.

7218, Yost J. Byler[7], 7214, Middlefield, Ohio, was b. Oct. 13, 1882, and m. Jan. 25, 1906, Elizabeth D. Byler, the dau. of David C. and Martha Byler, New Wilmington, Pa. Amish church. Mary B., May 20, 1907—; Martha, Aug. 9, 1908—.

7218.1, Lydia Y. Kurtz[6], 7209, New Wilmington, Pa., at death, was b. May 23, 1854, d. Sept. 6, 1911, and m. Feb. 1, 1885, Christian B. Zook, who d. Mar., 1899, the son of Christian C. Zook, and Lydia Byler; the son of Long Christian Zook. Mary, 7218.2; Fannie, Sept. 16, 1889—.

7218.2, Mary K. Zook[7], 7218.1, Pulaski, Pa., was b. Sept. 16, 1889, and m. near Pulaski, Pa., Benjamin Byler, son of Samuel Byler, son of Christian Byler.

7219, John Kurtz[6], 7209, Middlefield, Ohio, at death, was b. Feb. 23, 1854. and m. Sarah Byler who was b. Nov. 15, 1857, the dau. of Daniel and Mattie (Detweiler) Byler. Hertzler Gen. Fams. 544, 316 (7). Mattie, 7220; Christian, 7221; Daniel; John.

7220, Mattie Kurtz[7], 7219, Middlefield, Ohio, was b. in 1871, and m. Nov. 25, 1900, Michael M. Miller, son of Michael J. and Sarah (Weaver) Miller, Winesburg, Ohio. Infant son, d. Oct. 28, 1901; Sarah M., Nov. 25, 1902—; Infant son, d. Sept. 22, 1904—; Infant son, d. Nov. 27, 1905; Infant dau., d. Oct. 17, 1907; Lizzie M., Sept. 28, 1908—.

7221, Christian Kurtz[7], 7219, Middlefield, Ohio, m. Elizabeth Gingerich.

7222, Christian Y. Kurtz[6], 7209, New Wilmington, Pa., was b. Feb. 8, 1860, and m. Barbara Byler, dau. of Christian and Mary (Kauffman) Byler. Joseph B., Mar. 14, 1884—; Lizzie B., 7285; John B., May 12, 1887—; Mary B., Mar. 20, 1889—; Annie B., July 14, 1891—; Eli B., Aug. 24, 1893—; Emanuel B., Jan. 16, 1896—; Nancy B., Sept. 22, 1897—; Stephen B., Sept. 12, 1899—.

7223, Dorothy Kurtz[6], 7209, New Wilmington, Pa., at death, was b. Jan. 17, 1862, d. Sept. 7, 1911, and m. Moses K. Byler. Amish church. John M., 7224; Christian M., 7225; Annie M., 1890—; Samuel M.; Eli M., Oct. 9, 1895—;

7219. Daniel Byler, the son of Jacob and Nancy Byler.

Andrew M., 1898—; Amos M., May 31, 1900—; Emma M., 1902—; Mary M., Feb., 1905—; Elizabeth M., Sept., 1909—.

7224, John M. Byler[7], 7223, Pulaski, Pa., was b. Feb. 18, 1885, and m. Feb. 23, 1906, Lydia M. Byler. Amish church.

Christian, Dorothy, Stephen, Anna, Michael, Joseph, Jacob.
Sallie, Daniel, Sarah, Anna, Michael, Joseph, Jacob.

7225, Christian M. Byler[7], 7223, New Wilmington, Pa., and Sallie D. Byler[7], 7284, were m. Jan. 5, 1911. He was b. Feb. 22, 1888, and she Feb. 20, 1892. Amish church.

7226, Maria Kurtz[5], 7208, East Brook, Pa., at death, was b. Mar. 13, 1825, in Mifflin Co., Pa., d. Feb. 5, 1903, and m. Mar. 2, 1847, Jonathan Lantz, b. Nov. 18, 1820, d. Dec. 13, 1902, the son of Samuel and Magdalena (Plank) Lantz. Hertzler Gen. Fam. 311. Amish church, of which her husband was bishop. Anna, 7227; Magdalena, 7228; Levi, Sept. 15, 1858—July 16, 1876, drowned; John, 7233; Jonathan, 7234; Mary, 7235.

7227, Anna Lantz[6], 7226, Hartville, Ohio, was b. July 3, 1855, at Neshannock Falls, Pa., and m. Nov. 25, 1880, Joseph King. Infant, Aug. 4, 1885—Aug. 5, 1885.

7228, Magdalena Lantz[6], 7226, Hartville, Ohio, was b. Jan. 11, 1857, and m. Jan. 9, 1879, John Z. King, b. Apr. 3, 1856, the son of Shem and Annie (Zook) King, New Wilmington, Pa. Hertzler Gen. Fam. 313. Amish church. Mary Ellen, 7229; Lydia Ann, 7230; Milo, 7231; Sadie, 7323; Amanda, 7232; Mattie Jane, 7324; Rebecca, Dec. 16, 1890—; Jonathan K., Dec. 23, 1893—; John L., June 9, 1896—.

7229, Mary Ellen King[7], 7228, East Claridon, Ohio, was b. Sept. 28, 1879, and m. Jan. 16, 1902, Enoch A. Byler, whose father lives at Middlefield, Ohio, and whose mother was Anna Bender. Amish church. Milo E., Mar. 14, 1903—; Irena E., Oct. 21, 1904—; Irven E., Feb. 23, 1906—; Mattie E., Nov. 8, 1907—.

7230, Lydia Ann King[7], 7228, Hartville, Ohio, was b. Feb. 10, 1881, and m. John Lapp. Alvy, Feb. 19, 1906—; Rebecca, Mar. 21, 1908—; Isaac, Mar. 28, 1909—.

7231, Milo L. King[7], 7228, Middlefield, Ohio, was b. June 17, 1883, and m. Dec. 28, 1905, by Bishop Jacob Byler, Magdalena Byler, dau. of Adam D. and Anna W. (Bender) Byler, Middlefield, Ohio. Amish church. Anna, Dec. 15 1906—; Mattie, Feb. 15, 1908—.

7232, Amanda King[7], 7228, Hartville, Ohio, was b. Jan. 22, 1886, and m. Jan. 17, 1907, Wallace W. Zook. King church. Leroy N., Sept. 13, 1908—.

7233, John Lantz[6], 7226, Cove, Oregon, was b. Oct. 20, 1860, and m. Dec. 7, 1887, Lydia Lantz, dau. of Simeon and Mary (Plank) Lantz, Carlock, Ill. Harvey Lee, Sept. 24, 1888—; Charles Roy, Jan. 25, 1890—; Mabel Alice, Nov. 12, 1891—; Bessie Ferne, Sept. 1, 1893—; Louin Grant, Sept. 10, 1896—.

7234, Jonathan H .Lantz[6], 7226, Volant, Pa., was b. June 19, 1862, in Lawrence Co., Pa., and m. Dec. 3, 1885, by Bishop Jonathan Lantz, Nancy J. Detweiler, dau. of Stephen and Barbara (Plank) Detweiler, New Wilmington, Pa. Minister of the Amish church. John, Oct. 28, 1886—; Magdalena, Dec. 25, 1890—; Salome, Feb. 6, 1895—.

7235, Mary Lantz[6], 7226, New Wilmington, Pa., was b. June 19, 1862, in Lawrence Co., Pa., and m. Dec. 29, 1887, by Bishop Jonathan Lantz, Jacob Kauffman, son of Isaac and Fannie (Zook) Kauffman, Neshannock Falls, Pa. Amish church. Andrew, Nov. 6, 1890—.

7236, Michael Kurtz[5], 7208, Harrisonville, Mo., was b. Nov. 13, 1826, at Belleville, Pa., and m. Mar. 3, 1857, at New Wilmington, Pa., by Samuel King, Saloma King. b. Apr. 15, 1836, dau. of Jacob and Mary (Yoder) King, New Wilmington, Pa. Hertzler Gen. Fam. 314. Amish church. Naomi F., June 18, 1858—; Mary A., 7237; John M., Jan. 14, 1865—; Milo J., Feb. 5, 1868—Aug. 18, 1868.

7237, Mary Kurtz[6], 7236, Harrisonville, Mo., was b. Sept. 30, 1860, and m. Mar. 17, 1907, David D. Oesch, son of Christian and Catherine Oesch. Amish Mennonite church.

John, Anna, Michael, Joseph, Jacob.

7238, John H. Kurtz[5], 7208, Belleville, Pa., at death, was b. Feb. 6, 1828, at Menno, Pa., d. Feb. 12, 1884, and m. (1) Jan. 18, 1863, Drusilla Yoder, b. Dec. 25, 1825, d. Aug. 5, 1863, the dau. of Daniel Yoder and his wife Nancy Yoder, dau. of Peter Yoder. Amish church. Daniel Y., 7239; John Y., 7240; Jonathan Y., 7242; Nancy, 7243; Joseph Y., 7244; Malinda Y., 7245; Drusilla Y., 7246. M. (2) Feb. 4, 1865, Sarah Hooley, b. Mar. 19, 1843, dau. of David Hooley, b. 1811, and Judy Yoder, b. Sept. 7, 1815, d. Jan. 13, 1852. Hertzler Gen. Fams. 488, 487. David H., 7247; Mattie, 7248; Sarah, Oct. 14, 1873—Sept. 30, 1906; Mary, 7249; Lizzie, Apr. 18, 1879—.

7239, Daniel Y. Kurtz[6], 7238, Middlefield, Ohio, at death, was b. Nov. 24. 1853, d. Aug. 30, 1903, and m. Susan Speicher, now of Canton, Ohio. Amanda, 1501; Drusilla, 5289; Lydia, 7422; Benjamin; Ada; Dinah; Daniel; Andrew; Mary Ann; John, deceased; Sarah, deceased.

7240, John Y. Kurtz[6], 7238, Benton, Ohio, at death, was b. Mar. 9, 1855, d. May 30, 1898, and m. Feb. 9, 1882, Rebecca Yoder, who was b. Dec. 10, 1855, the dau. of Jacob and Fanny Yoder, of Holmes Co., Ohio. Jacob Y., 7241; John A., Sept. 29, 1884—Nov. 24, 1899; Enos Y., July 7, 1886—Sept. 20, 1890; Fanny, Jan. 11, 1889—; Sarah, Aug. 17, 1890—Sept. 21, 1906; Elizabeth, Aug. 23, 1894—; Elijah, May 30, 1897—.

7241, Jacob Y. Kurtz[7], 7240, Millersburg, Ohio, was b. Feb. 18, 1883, and m. Jan. 21, 1904, Barbara Miller who was b. Oct. 25, 1883, the dau. of Benedict and Elizabeth Miller, of Holmes Co., Ohio. Christian, Feb. 12, 1905—; John, May 28, 1906—; Rebecca, Mar. 7, 1908—.

7242, Jonathan Y. Kurtz[6], 7238, Haven, Kansas, was b. Oct. 20, 1856, at West Liberty, Ohio, and m. Jan. 22, 1884, at Belleville, Pa., by Christian Beachey, Mary A. Yoder, dau. of Jacob C. Yoder, Belleville, Pa. and his wife Sarah Yoder. Carpenter. Amish church. Malinda Phœbe, Nov. 5, 1885—Mar. 29, 1888, scarlet fever; Amelia Catherine, Feb. 2, 1888—Mar. 30, 1904, diphtheria; Jacob C., Sept. 1, 1889—Feb. 14, 1890; John Esley, Mar. 10, 1891—; Joseph Ira, Dec. 14, 1893—; Amanda Drusilla, Sept. 1, 1897—; Mary Naoma, June 28, 1899—Aug. 29, 1899.

7243, Nancy Y. Kurtz[6], 7238, Lapps, Pa., at death, was b. Apr. 11, 1858, d. July 11, 1889, and was m. to Christian E. Fisher, now of Morgantown, Pa.

7244, Joseph Y. Kurtz[6], 7238, Belleville, Pa., was b. Jan. 21, 1860, and m. (1) Dec. 21, 1882, at Belleville, Pa., by Christian K. Beachey, Lizzie S. Yoder, who d. Aug. 7, 1900, the dau. of John H. and Nancy (Troyer) Yoder, Belleville, Pa. Slate roofer. Amish church. Nancy G., 7630; Henry J., Dec. 22,

---

7242. Sarah Yoder, the dau. of Jacob B. Yoder; the son of Nicholas Yoder; the son of Jacob Yoder; son of Yost Yoder, son of Barbara Yoder, whose husband d. at sea.

1885—; Sadie May, June 9, 1887—Apr. 26, 1901; Enos J., July 22, 1889—; Amos E., June 22, 1891—; Jacob S., May 14, 1894—; Joseph E., Jan. 13, 1899—Nov. 9, 1900. M. (2) Mar. 12, 1903, Leah E. Yoder, dau. of Samuel K. Yoder. whose son, Joas O. Yoder, lives at Belleville, Pa. Cora D., Jan. 6, 1904—; Dau., Sept., 1911—.

7245, Malinda Y. Kurtz[6], 7238, Gordonville, Pa., was b. Mar. 13, 1861, and m. Dec. 3, 1885, Jacob M. Lapp who was b. Feb. 17, 1863, and is a minister in the Amish church. Amos K., Aug. 22, 1887—; Joshua C., Mar. 4, 1890—; Drusilla, Nov. 1, 1892—; Jacob R., Apr. 29, 1894—; Sarah, Nov. 15, 1898—; Mary, Sept. 4, 1901—.

7246, Drusilla Y. Kurtz[6], 7238, Orrville, Ohio, was b. May 21, 1863, in Lawrence Co., Pa., and m. Dec. 28, 1885, Jesse H. Weidman, son of Adam R. and Catherine (Cole) Weidman, Belleville, Pa. Amish church. Laura Ellen, Dec. 28, 1886—; Allen G., Feb. 19, 1888—; Effie Mae, Feb. 2, 1891—; Frank A., Jan. 4, 1898—.

7247, David H. Kurtz[6], 7238, Lititz, Pa., was b. Jan. 9, 1868, at Belleville, Pa., and m. Nov. 19, 1905, at Neffsville, Pa., by Bishop Noah Landis, Mrs. Amelia H. Landis, dau. of Michael Moseman, Lexington, Pa., and his wife, Maria Herr., who d. Jan. 25, 1887. Carpenter and farmer. Mennonite church. Amelia Ruth, Oct. 1, 1906—; Sarah Elizabeth, Dec. 10, 1908—; John Moseman, Feb. 1, 1911—.

7248, Mattie Kurtz[6], 7238, Hydro, Okl., was b. Mar. 28, 1871, at Belleville, Pa., and m. Jan. 18, 1894, by Bishop Christian Peachey, John G. Swarey, b. June 24, 1865, the son of John Swarey, Reedsville, Pa., b. Jan. 24, 1828, d. May, 1903, and his wife, Juliana Hertzler, b. Dec. 10, 1828, d. Jan. 18, 1900. Hertzler Gen. Fams. 269, 488. Amish church. David Ezra, June 17, 1895—Jan. 19, 1896, pneumonia; Sarah Judith, Nov. 20, 1896—; Fannie Ellen, Feb. 10, 1899—; Malinda M., Mar. 17, 1902—.

7249, Mary Y. Kurtz[6], 7238, Belleville, Pa., was b. Sept. 21, 1876, and m. Dec. 12, 1902, at Belleville, Pa., Christian L. Kauffman, son of John B. and Kate (Zook) Kauffman, Belleville, Pa. Infant, Mar. 1, 1906; Stephen J., May 24, 1908—.

Elizabeth, Anna, Michael, Joseph, Jacob.

7250, Elizabeth Kurtz[5], 7208, East Brook, Pa., at death, was b. Jan. 3, 1831, d. of consumption Mar. 3, 1891, and m. Noah Byler who d. Jan. 15, 1898. Amish church. Anna, 1852, d. in infancy; Sarah, 7251; Mary, 7261; Yost, 7266; Leah, 1861, d. aged about 2 yrs.; Lizzie, 7269; John, 7270; Jacob. 7271; Noah, 7272; Nancy, 7273; Eli, 7274.

Sarah, Elizabeth, Anna, Michael, Joseph, Jacob.

7251, Sarah Byler[6], 7250, Middlefield, Ohio, was b. Aug. 17, 1853, at East Brook, Pa., and m. Mar. 9, 1871, by Christian Byler, John K. Detweiler, son of Gideon and Lydia (Kenagy) Detweiler, New Wilmington, Pa. Hertzler Gen. Fam. 316. Amish church. Gideon, 7252; Noah, 7253; Nancy, 7254; Katy, Dec. 25, 1877—Dec. 7, 1878, croup; Lydia, 7255; Lizzie, 7212; Mary B., 7256; Rudy B., 7257; Sarah B., 7258; John, 7259; Amanda, 7260; Jacob, Feb. 9, 1891—; Martha A., May 9, 1892—; Emma, Feb. 14, 1894—.

7252, Gideon J. Detweiler[7], 7251, Middlefield, Ohio, was b. Apr. 21, 1872,

---

7252. Christian Byler, the son of Daniel, the son of Jacob, the son of John Byler, who was a descendant of Jacob Beiler who came to Philadelphia Oct. 8, 1737, in the ship Charming Polly. Rupp's 30,000, p. 111. Martha Gingerich, the dau. of Jacob and Barbara (Miller) Gingerich. Bitsche Gen. Fams. 382, 395.

at East Brook, Pa., and m. Dec. 10, 1896, at Middlefield, Ohio, by Bishop Simon Mast, Mattie Byler, dau. of Christian D. and Martha (Gingerich) Byler, Middlefield, Ohio. Amish church. Sarah, Aug. 6, 1898—Dec. 25, 1899, convulsions; Daniel, Nov. 10, 1899—Feb. 11, 1910; Lizzie, Dec. 26, 1901—Mar. 21, 1902.

Noah, Sarah, Elizabeth, Anna, Michael, Joseph, Jacob.

7253, Noah J. Detweiler[7], 7251, Middlefield, Ohio, was b. June 23, 1873, and m. Jan. 6, 1898, Lizzie Byler, dau. of Christian and Mattie (Gingerich) Byler, Middlefield, Ohio. Amish church. Mattie, Feb. 17, 1899—; Mary, Jan. 24, 1901—; Emma, Feb. 6, 1903—; Amia, July 27, 1905—; Sarah, Mar. 4, 1908—.

7254, Nancy B. Detweiler[7], 7251, Middlefield, Ohio, was b. Oct. 25, 1875, at New Wilmington, Pa., and m. at Middlefield, Ohio, by Bishop Simon E. Mast, Simon Miller, who was b. Feb. 20, 1878, the son of Peter N. and Nancy (Yoder) Miller, Stark, Ohio. Amish church. Andrew S., Feb. 3, 1899—; Savilla S., Jan. 9, 1901—.

7255, Lydia Detweiler[7], 7251, Middlefield, Ohio, was b. Apr. 15, 1878, at East Brook, Pa., and m. at Middlefield, Ohio, by Bishop Simon E. Mast, Andrew Farmwalt, who was b. Feb. 20, 1879, the son of Jacob and Katie (Raber) Farmwald, Middlefield, Ohio. Amish church. Levi J., Jan. 13, 1899—Feb. 6, 1903; Wollia, Apr. 23, 1900—; Mary J., July 22, 1901—; John, Feb. 16, 1903—; Katie, Sept. 20, 1904—; Daniel J., Jan. 6, 1907—.

7256, Mary J. Detweiler[7], 7251, Middlefield, Ohio, was b. Mar. 19, 1881, at East Brook, Pa., and m. in 1898, near Middlefield, Ohio, by Moses Mast, Daniel C. Miller, son of Christian J. and Barbara M. (Wengard) Miller, Hartville, Ohio. Mennonite church. Fannie D., Oct. 24, 1898—; Ella D., May 31, 1901—; Joseph D., Oct, 24. 1903—; John M., Feb. 7, 1905—; Sarah D., July 6, 1906—; Andrew D., May 19, 1907—.

7257, Rudolph J. Detweiler[7], 7251, Middlefield, Ohio, was b. Oct. 31, 1882, in Lawrence Co., Pa., and m. Jan. 14, 1904, by Jacob Byler, Savilla Miller, dau. of Peter N. and Nancy (Yoder) Miller, Stark, Ohio. Amish church. Lizzie, Apr. 14, 1905—May 14, 1905; Nancy, Jan. 19, 1907—.

7258, Sarah Detweiler[7], 7251, Hartville, Ohio, was b. May 31, 1884, in Lawrence Co., Pa., and m. Allen C. Miller who was b. January 9, 1879, the son of Christian J. and Barbara (Wengerd) Miller, Stark, Ohio. Amish church. Levi, Aug. 14, 1903—; Rudy, June 29, 1905—; Melvin, Dec. 1, 1907—; Mattie, d. Mar. 13, 1908.

John, Sarah, Elizabeth, Anna, Michael, Joseph, Jacob.
John, Susanna, Sarah, Joseph,
Katie, John, Jacob.
Sarah, Moses, Isaac, Benjamin, John,

7259, John J. Detweiler[7], 7251, New Berlin, Ohio, and Katie Ann Miller[7], 4473, were m. Jan. 27, 1910, by Bishop Moses E. Mast. He was b. Aug. 26, 1886, and she Mar. 15, 1891. Amish church. Son, Nov., 1910—.

7260, Amanda J. Detweiler[7], 7251, Sugarcreek, Ohio, was b. Apr. 25, 1889, and m. Jan. 10, 1911, Melvin A. Miller.

7261, Mary Byler[6], 7250, Middlefield, Ohio, was b. Feb. 15, 1855, in Lawrence Co., Pa., and m. Feb. 11, 1876, by Bishop Christian Byler, Jacob Detweiler, son of Gideon and Lydia (Kenagy) Detweiler, Middlefield, Ohio. Hertzler Gen. Fam. 316. Amish church. John, 7262; Saloma, 7263; Noah, 7264; Sarah, Feb. 18, 1880—; Infant, Feb. 15, 1881—Mar. 27, 1881; Katy, 7265; Ananias, Sept. 26, 1883—Nov. 15, 1883; Samuel, Nov. 13, 1884—Jan. 25, 1890;

Gideon, Mar. 15, 1886—; Elizabeth, Aug. 13, 1887—; Lydia J., 2100; Jacob, July 27, 1892—; Nancy, Oct. 17, 1893—; Mary, Apr. 8, 1898—.

7262, John Detweiler[7], 7261, Aultman, Ohio, was b. Dec. 25, 1876, and m. in 1901, Fannie Miller, dau. of David Miller of Geauga Co., Ohio, whose wife was a Sommer. David, Oct. 2, 1902—; Mary Ann., July 7, 1906—; William, Aug. 5, 1909—.

7263, Saloma Detweiler[7], 7261, Burton, Ohio, was b. Dec. 14, 1877, at East Brook, Pa., and m. Feb. 7, 1901, at Middlefield, Ohio, Joseph W. Miller, son of Jonathan S. and Mary (Troyer) Miller, Millersburg, Ohio. Mary, Jan. 19, 1902—; Sarah, July 9, 1903—; Joni, Sept. 21, 1904—; Katie, Oct. 4, 1905—; Lovina, Jan. 12, 1907—.

Noah, Mary, Elizabeth, Anna, Michael, Joseph, Jacob.
Barbara, Catherine, John, Catherine, Henry, John, Jacob.

7264, Noah B. Detweiler[7], 7261, Middlefield, Ohio, and Barbara Sommers[7], 4857, were m. Dec. 12, 1901, by Jacob D. Byler. He was b. Jan. 4, 1879, at East Brook, Pa., and she May 16, 1884. Amish church. Wallie, Oct. 28, 1902—; Katy Ann, July 2, 1905—.

7265, Katie J. Detweiler[7], 7261, Middlefield, Ohio, was b. Jan. 31, 1882, at East Brook, Pa., and m. Jan. 19, 1905, by Jacob D. Byler, Daniel D. Gingerich, son of Samuel J. and Anna (Troyer) Gingerich, Middlefield, Ohio. Amish church. Mahlon D., Aug. 17, 1906—.

7266, Yost K. Byler[6], 7250, Middlefield, Ohio, was b. Aug. 15, 1857, in Lawrence Co., Pa., and m. Dec. 23, 1880, at Sugarcreek, Ohio, by Christian Troyer, Elizabeth Yoder, dau. of Valentine and Elizabeth (Coblentz) Yoder, Millersburg, Ohio. Amish church. Noah, 7267; Emma, 2099; Fanny, 7217; Lizzie, 7268; Amanda, Dec. 6, 1889—; Agnes, Jan. 12, 1894—; Jacob, Apr. 24, 1897—.

Noah, Yost, Elizabeth, Anna, Michael, Joseph, Jacob.
Lydia, Simon, Lydia, Henry, John, Jacob.

7267, Noah J. Byler[7], 7266, Middlefield, Ohio, and Lydia S. Yoder[6], 5606, were m. Dec. 24, 1903, at Middlefield, Ohio, by Bishop Jacob D. Byler. He was b. Oct. 13, 1881, in Holmes Co., Ohio, and she June 26, 1885. Amish church. Emma N., Sept. 29, 1904—; John Henry, June 9, 1906—.

7268, Lizzie Byler[7], 7266, Burton, Ohio, was b. Feb. 6, 1887, in Holmes Co., Ohio, and m. at Middlefield, Ohio, by Jacob D. Byler, Jacob C. Byler, son of Christian and Martha (Gingerich) Byler, Middlefield, Ohio. Amish church.

7269, Lizzie Byler[6], 7250, Millersburg, Ohio, was b. June 10, 1863, at East Brook, Pa., and m. Nov. 15, 1888, at Sugarcreek, Ohio, by C. D. Troyer, Jacob V. Yoder, son of Valentine and Lizzie (Coblentz) Yoder, Sugarcreek Ohio. Amish church. Noah J., Dec. 20, 1889—Nov. 10, 1890; Phineas J., Sept. 21, 1892—; Altine J., Mar. 20, 1894—; Mary J., Apr. 25, 1896—.

John, Elizabeth, Anna, Michael, Joseph, Jacob.
Mary, Joseph, Jacob, Joseph, Michael, Joseph, Jacob.
Barbara, Joseph, Joseph, Michael, Joseph, Jacob.

7270, John K. Byler[6], 7250, Belleville, Pa., and Mary Hostetler[7], 7176, were married Jan. 13, 1891. He was b. Oct. 2, 1865, at East Brook, Pa., and she Dec. 2, 1869, at Belleville, Pa., and d. May 22, 1899, with consumption. Carpenter. Amish church. Joseph J., Nov. 15, 1891—. John K. Byler and Barbara Hostetler[6], 7205, were m. Jan. 17, 1901. She was b. Mar. 30, 1865. Arie, July 23, 1906—.

7271, Jacob N. Byler[6], 7250, Mantua, Ohio, was b. Feb. 11, 1868, in Lawrence Co., Pa., and m. Apr. 5, 1891, at Troy, Ohio, by Samuel Miller, Lizzie

Ann Gingerich, dau. of Benedict and Martha (Coblentz) Gingerich, Mantua, Ohio. Amish church. Arty, Mar. 4, 1892—; Mary, May 10, 1893—; Eli, Nov. 30, 1897—; Benedict, Mar. 12, 1899—; Mattie, Sept. 17, 1901—; Clara, Nov. 17, 1903—; Noah, Sept. 26, 1907—.

7272, Noah Byler[6], 7250, Mantua, Ohio, at death, was b. Feb. 8, 1870, in Lawrence Co., Pa., and was killed by a falling tree Mar. 11, 1898. He m. Jan. 26, 1890, at Middlefield, Ohio, by Samuel Miller, Lydia Gingerich, dau. of Benedict and Magdalena (Coblentz) Gingerich, Mantua, Ohio. Amish church. Valentine, Dec. 5, 1890—; John, Apr. 3, 1892—; Mattie, May 3, 1893—; Joseph, Jan. 4, 1895—; Elizabeth, Mar. 1, 1897—; Noah, Nov. 2, 1898—.

7273, Nancy Byler[6], 7250, Middlefield, Ohio, at death, was b. July 7, 1872, at East Brook, Pa., d. Oct. 8, 1903, of consumption, and m. Dec. 31, 1891, at East Brook, Pa., by Christian D. Troyer, Andrew J. Schlabach, son of Jacob D. and Susan P. (Miller) Schlabach, Sugarcreek, Ohio. Amish church. Noah A., Nov. 7, 1892—; Mary A., Dec. 6, 1893—June 5, 1906, consumption; Jacob A., Nov. 11, 1895—; Samuel A., Aug. 2, 1897—; Emma A., Dec. 20, 1898—; Emanuel A., Mar. 30, 1900—; John A., Apr. 4, 1903—.

7274, Eli K. Byler[6], 7250, Middlefield, Ohio, was b. Apr. 21, 1875, at East Brook, Pa., and m. Dec. 5, 1901, at Middlefield, Ohio, by Bishop Jacob D. Byler, Barbara E. Miller, dau. of Eli E. Miller, Middlefield, Ohio, and his wife Elizabeth Miller. Bishop of the Amish church. John E., July 3, 1903—; Jerry E., Jan. 15, 1905—; Three d. in infancy; Son, Jan., 1911—, received the silver cup offered by the Middlefield News for the first child b. in 1911, in Middlefield, Ohio.

7275, Abraham Kurtz[5], 7208, New Wilmington, Pa., was b. May 14, 1837, in Mifflin Co., Pa., and m. Jan. 5, 1865, in Logan Co., Ohio, by Bishop Jacob Kanegy, Martha Zook who was b. Nov. 10, 1843, and d. Feb. 13, 1910, dau. of Jacob and Mary (King) Zook, Neshannock Falls, Pa. Laborer. Amish church. Mary A., June 11, 1866—; Sarah M., 7276; Fannie E., 7277; Jacob, Jan. 28, 1873—Oct. 22, 1874, croup; John Z., 7278; Jonathan H., 7279.

7276, Sarah M. Kurtz[6], 7275, Volant, Pa., was b. May 10, 1869, in Logan Co., Ohio, and m. by Bishop John R. Zook, Amos S. Kaufman, son of Benjamin and Mary (King) Kaufman, Volant, Pa. Hertzler Gen. Fams. 334, 315. Amish church. John Francis Newton, Oct. 25, 1900—; Joseph Walter, Nov. 27, 1902—; Archie Homer, July 14, 1905—.

7277, Fannie E. Kurtz[6], 7275, New Wilmington, Pa., was b. Mar. 8, 1871, in Champaign Co., Ohio, and m. Nov. 24, 1904, by Bishop John R. Zook, Menno S. Hartzler, b. July 22, 1857, son of Rev. David Hartzler who d. at Huntsville, Ohio, Jan. 14, 1889, and Barbara Yoder who d. Feb. 26, 1884. Hertzler Gen. Fam. 302 Amish church. Herbert B., Dec. 31, 1905—Oct. 9, 1906, asthma and heart trouble. Dau., Oct., 1910—.

7278, John Z. Kurtz[6], 7275, Volant, Pa., was b. Aug. 10, 1877, in Lawrence Co., Pa., and m. Nov. 2, 1905, by David Plank, Martha E. Hartzler, dau. of Jonathan B. and Martha E. (Yoder) Hartzler, Bellefontaine, Ohio. Hertzler Gen. Fam. 78. Amish church.

7279, Jonathan H. Kurtz[6], 7275, New Wilmington, Pa., was b. Oct. 8, 1880, at New Wilmington, Pa., and m. by John R. Zook, Martha A. Zook, dau. of Jacob F. and Sarah (Kaufman) Zook, New Wilmington, Pa. Amish church. Laborer. Emma Sarah, May 25, 1907—Dec. 19, 1909.

7280, Sarah Kurtz[5], 7208, Middlefield, Ohio, at death, was b. Aug. 4, 1840, in Mifflin Co., Pa., d. Apr. 5, 1886, and m. Jan. 26, 1858, in Lawrence Co., Pa., by Bishop Christian Byler, Reuben Byler, b. Mar. 1, 1833, in Mifflin Co., Pa., the son of Jacob Byler, b. in 1799, d. about 1867, and his wife Nancy Kaufman. Amish church. Hertzler Gen. Fam. 622. John, 7281; Jacob, 7283; Daniel, 7284; Jonathan, 7287; Nancy, June 6, 1866—Mar. 31, 1871, scarlet fever; Leah, Apr. 22, 1868—May 19, 1872, diphtheria; Enos, Sept. 23, 1869—Apr. 9, 1871, scarlet fever; Joseph, 7288; Rudolph, 7289; Sarah, Sept. 2, 1875—Aug., 1894, consumption; Mary, 7216; Lovina, 1884; Andrew, Mar. 20, 1884—; Reuben, Apr. 5, 1886—.

7281, John H. Byler[6], 7280, Volant, Pa., was b. Jan. 15, 1859, in Lawrence Co., Pa., and m. Jan. 11, 1883, by Christian Byler, Catherine Kurtz, dau. of Adam Kurtz, who d. May 28, 1904, and Sarah Kennagy, Volant, Pa. Hertzler Gen. Fams. 622 and 320. Amish church. Dena, Dec. 22, 1883—; Daniel, Jan. 9, 1885—Jan. 18, 1887; Jacob, 7282; Sarah, July 23, 1888—; Margaret, Nov. 12, 1890—; Solomon, June 24, 1893—; Malinda, Mar. 8, 1896—; Emma, Feb. 21, 1899—.

Jacob, John, Sarah, Anna, Michael, Joseph, Jacob
Mattie, Eli, Tobias, John, John, John, Jacob.

7282, Jacob A. Byler[7], 7281, Volant, Pa., and Mattie E. Hostetler[7], 2098, were m. Jan. 28, 1909. He was b. Dec. 27, 1885, and she May 13, 1885.

7283, Jacob Byler[6], 7280, Volant, Pa., was b. Oct. 9, 1860, at Neshannock Falls, Pa., and m. Dec. 3, 1886, in Lawrence Co., Pa., by Jonathan Lantz, Phœbe Kauffman, dau. of Benjamin and Mary (King) Kauffman, Volant, Pa. Hertzler Gen. Fam. 331. Amish church.

7284, Daniel Byler[6], 7280, Neshannock Falls, Pa., at death, was b. Mar. 29, 1862, d. Aug. 18, 1893, m. Lydia Byler, who d. Jan., 1893. Phineas, 7285; Jonathan B., 7286; John B., Nov. 22, 1888—; Amanda D., July 28, 1890—; Sallie D., 7225.

Phineas, Daniel, Sarah, Anna, Michael, Joseph, Jacob.
Lizzie, Christian, Stephen, Anna, Michael, Joseph, Jacob.

7285, Phineas Byler[7], 7284, New Wilmington, Pa., and Lizzie M. Kurtz[7], 7222, were m. Jan. 20, 1910. He was b. Sept. 2, 1886, and she Mar. 30, 1885. Daniel, Sept. 20, 1910—.

Jonathan, Daniel, Sarah, Anna, Michael, Joseph, Jacob.
Barbara, Eli, Tobias, John, John, John, Jacob.

7286, Jonathan B. Byler[7], 7284, Middlefield, Ohio, and Barbara E. Hostetler[7], 2098, were married Dec. 19, 1907, at Mesopotamia, Ohio, by Eli K. Byler. He was b. Sept. 4, 1887, at New Wilmington, Pa., and she Mar. 20, 1888. Amish church.

7287, Jonathan H. Byler[6], 7280, New Wilmington, Pa., was b. Apr. 7, 1864, and m. Jan. 5, 1888, Lydia K. Detweiler, dau. of Gideon and Lydia (Kenagie) Detweiler. Harvey, Nov. 5, 1888—Jan. 31, 1889; Emma, Feb. 26, 1890—June 4, 1892; Phœbe, Oct. 20, 1891—Jan. 5, 1892; Amanda, Dec. 1, 1892—; Dau., Sept. 1, 1894—Oct. 10, 1894; Mary, Feb. 4, 1896—; Lizzie Ann, Dec. 2, 1898—; Lena, Mar. 23, 1901—; Monroe, Oct. 3, 1903—Jan. 17, 1905; Daniel, Apr. 3, 1906—Nov. 29, 1906.

Joseph, Sarah, Anna, Michael, Joseph, Jacob.
Barbara, John, Jacob, Elizabeth, Henry, John, Jacob.

7288, Joseph K. Byler[6], 7280, Middlefield, Ohio, and Barbara J. Mast[7], 5236, of same address at death, were m. Mar. 7, 1901. He was b. Sept. 11,

---

7280. Jacob Byler, the son of John Byler, b. 1761, in Berks Co., Pa., moved to Mifflin Co., Pa., 1806, d. 1842, a Bishop in the Amish church.

Miss Fannie Hostetler, 7291,
Mrs. Emma Byler, 7307, Mrs. Anna Harper, 7297,
Mrs. Sarah Work, 7304.

1871. She was b. Nov. 5, 1881, and d. Dec. 24, 1908. John J., Mar. 15, 1902—; Lavina J., May 1, 1904—; Mary J., Apr. 8, 1906—; Barbara J., Nov. 8, 1908—.

7289, Rudolph K. Byler[6], 7280, Middlefield, Ohio, was b. Nov. 7, 1873, at Neshannock Falls, Pa., and m. Dec. 22, 1896, at New Wilmington, Pa., by Bishop Simon E. Mast, Fannie Byler, dau. of Jacob Z. and Elizabeth (Detweiler) Byler, Middlefield, Ohio. Amish church. Infant, Dec. 29, 1897—Jan. 6, 1898; Wollie R., Mar. 12, 1899—; David R., July 29, 1901—; Jacob R., May 11, 1903—; Reuben R., Feb. 28, 1905—; Andrew R., Mar. 15, 1907—.

John, Michael, Joseph, Jacob.

7290, John Hostetler[4], 7173, Menno, Pa., at death, d. before the birth of his only child. Letters of administration on his estate were granted Nov. 14, 1823, at Lewistown, Pa., to John Kurtz and David Hartzler. Their report was filed Nov. 23, 1826. He was m. to Fannie Kurtz who was b. Sept. 26, 1802, and d. Sept. 9, 1876, the dau. of Stephen and Veronica (Hertzler) Kurtz. Hertzler Gen. Fams. 326, 309. Adam, 7291.

7291, Adam Hostetler[5], 7290, Garden City, Mo., at death, was b. Mar. 23, 1823, near Menno, Pa., d. Nov. 4, 1910, and m. (1) Mar. 11, 1845, Catherine Ross, b. Mar. 11, 1825, d. Mar. 12, 1874, at Quincy, Mo., the dau. of Phœbe Hertzler. Hertzler Gen. Fam. 624. John, 7292; Jefferson, 7293; Anna, 7297; Sarah, 7304; Joseph, 7306; Fannie, Nov. 3, 1861—, Weaubleau, Mo.; Emma, 7307. M. (2) Feb. 14, 1876, Barbara Yoder, b. in Alsace, Germany. Wesley, 7308; Lizzie, 7310; Lena, 7309; Ellen, Jan. 31, 1883—; William, 7311.

7292, John A. Hostetler[6], 7291, Canal Dover, Ohio, was b. Dec. 31, 1845, in Mifflin Co., Pa., attended Allegheny College, Meadville, Pa., and graduated from the law department of Michigan University, in 1872. He m. in 1872, Lizzie E. Smiley, dau. of James and Elizabeth (Burrel) Smiley, Barrs Mills, Ohio. Attorney. Mayor of Canal Dover. Maud S., Aug. 16, 1873—; Harry H., Apr. 11, 1875—; Helen B., Aug. 29, 1886—.

7293, Jefferson J. Hostetler[6], 7291, Quincy, Mo., was b. Dec. 3, 1847, in Mifflin Co., Pa., and m. Mar. 16, 1876, at Wheatland, Mo., by Rev. Orin Butler, Elizabeth Ream, dau. of Samuel W. and Mary (Christman) Ream, Wheatland, Mo. May, May 13, 1877—Aug. 13, 1877, summer complaint; Olive, 7294; Dolly, 7295; Fanny, 7296; Chester, Aug. 10, 1887—; Emma, Jan. 31, 1889—; Ada, Sept. 25, 1892—; Cally, Apr. 30, 1894—; Ray, June 5, 1899—.

7294, Olive Hostetler[7], 7293, Gerster, Mo., was b. Oct. 8, 1878, near Quincy, Mo., graduated from the Wheatland High School, in 1900, and m. Jan. 23, 1902, near Quincy, Mo., by Rev. William T. Gatley, Arthur L. Pine, b. July 18, 1873, son of Adam W. and Maria (Edwards) Pine, Gerster, Mo. Bertha M., July 13, 1903—Feb. 14, 1904; Harry Lee, June 7, 1906—.

7295, Dollie Hostetler[7], 7293, Versailles, Mo., was b. Sept. 16, 1880, in Hickory Co., Mo., and m. Apr. 26, 1903, at Pueblo, Colo., by Louis M. Potashinsky, Joseph L. Carver, son of John Carver who d. in 1885, at Quincy, Mo., and his wife, Arna Lettie Peters. Othelia May, Jan. 22, 1904—Feb. 12, 1904.

7296, Fanny Hostetler[7], 7293, Gerster, Mo., was b. July 18, 1884, and m. James Allen. Sarah Eunice, Apr. 19, 1906—; Harvey Richard, Oct. 1, 1909—.

7297, Anna Hostetler[6], 7291, Goshen, Ind., at death, was b. in 1850, in

---

7294. Adam Washington Pine, the son of Squire L. Pine and Emaline Parsons. Maria Edwards came to this country when a child from England with her parents, Mr. Edwards and his wife, Susan Humphrey.

Lawrence Co., Pa., d. Nov. 10, 1907, and m. Feb. 25, 1866, at Shanesville, Ohio, Joseph Harper who d. May 5, 1887, the son of Abraham and Ann (Stockdale) Harper. Joseph Harper enlisted in the 126 Reg. Ohio Volunteers Apr., 1862, and was severely wounded in the battle of Cold Harbor. Mennonite church. Celinda, 7298; Nora, 7299; John, 7300; Emery, 7301; Maude, 7302; Callie, 7303; Charles.

7298, Linnie E. Harper[7], 7297, New Paris, Ind., was b. July 30, 1872, in Tuscarawas Co., O., and m. Sept. 10, 1891, by Rev. C. W. Pattee, John M. Rohrer, son of John and Catherine (Unrue) Rohrer, New Paris, Ind. Methodist church. Ruth Maria, June 1, 1895—; George Glenwood, Dec. 19, 1897—.

7299, Nora Harper[7], 7297, Goshen, Ind., was b. July 20, 1874, near Shanesville, Ohio, and m. Sept. 26, 1905, at Goshen, Ind., Christian Blough, son of Solomon and Fanny (Plank) Blough, Goshen, Ind. Christian Science church. Lester, Aug. 29, 1906—.

7300, John A. Harper[7], 7297, Goshen, Ind., was b. Mar. 5, 1876, at Shanesville, Ohio, and m. Mar. 31, 1906, at Centerville, Mich., by Rev. James Allen, Elma Kime, dau. of Jacob B. and Lydia C. (Miller) Kime, White Pigeon, Mich. Carpenter.

7301, Emery J. Harper[7], 7297, Goshen, Ind., was b. May 28, 1878, near Goshen, Ind., and m. May 28, 1902, by Rev. Jacob Mehl, Winnie Schrock, dau. of B. F. and Alice C. (Miller) Schrock, Goshen, Ind. Mennonite church. Fred Benjamin, Oct. 29, 1906—.

7302, Maude Harper[7], 7297, Middlebury, Ind., was b. Aug. 24, 1882, near Goshen, Ind., and m. May 24, 1900, by Rev. J. C. Mehl, John J. Stahley, son of John C. and Lizzie (Johns) Stahley, Middlebury, Ind. Silver Street church. Mary Bernice, May 25, 1901—.

7303, Callie A. Harper[7], 7297, Goshen, Ind., was b. there May 14, 1886, and m. July 29, 1906, at the same place Noble C. Cripe, son of S. S. and Sarah (Ulery) Cripe, Goshen, Ind.

7304, Sarah Hostetler[6], 7291, Elkhart, Ind., was b. Aug. 30, 1855, in Mifflin Co., Pa., and m. Jan. 24, 1874, at Quincy, Mo., by Rev. Woodward, William C. Work, son of Abel M. and Cynthia (Larimer) Work, Middlebury, Ind. Presbyterian church. Rhoda C., Nov. 7, 1874—; John L., 7305; Arthur E., June 26, 1878—; Milicent H., June 16, 1882—; Samuel J., Sept. 24, 1883—; Josephine E., Apr. 1, 1886—; Otis A., May 24, 1888—; Will L., July 23, 1890—; Elizabeth S., Aug. 21, 1892—; Helen M., Dec. 17, 1896—.

7305, John L. Work[7], 7304, Elkhart, Ind., was b. May 27, 1876, near Middlebury, Ind., and m. Sept. 9, 1907, Grace Alexander.

7306, Joseph H. Hostetler[6], 7291, Canal Dover, Ohio, was b. Feb. 13, 1853, in Lawrence Co., Pa. Attended the Normal School, Goshen, Ind., and the Medical College, at Columbus, Ohio, and was admitted to practice law June, 1886. M. Dec. 1, 1884, at Canal Dover, Ohio, Callie A. Myers, dau. of Solomon Myers. Has been justice of the peace, mayor of the city, and city solicitor. Joseph C., Sept. 8, 1885—; Catherine M., May 7, 1888—.

7307, Emma Hostetler[6], 7291, Hesston, Kansas, was b. May 5, 1869, in Hickory Co., Mo., and m. Apr. 16, 1888, at Garden City, Mo., by Rev. Daniel Driver, Elhanan Byler, son of Solomon and Frances (Yoder) Byler. Mennonite church. Thomas, May 27, 1889—; Eldora, Mar. 8, 1891—; Leonard, June 28, 1893—; Ira, Aug. 4, 1895—; Ross, Jan. 16, 1898—; Henry, Aug. 23, 1900—; Blanche, June 2, 1903—; Florence, June 11, 1906—.

7308, Wesley Hostetler[6], 7291, Redlands, Cal., m. Dorethea Carpenter.

7309, Lena Hostetler[6], 7291, Garden City, Mo., was b. Aug. 16, 1878, and m. Sept. 16, 1900, Daniel Schindler who was b. Jan. 20, 1877. Jesse W., Nov. 22, 1901—; Ralph D., Sept. 28, 1903—; Lillian M., Apr. 14, 1905—.

Lizzie, Adam, John, Michael, Joseph, Jacob.

7310, Lizzie Hostetler[6], 7291, Gerster, Mo., m. Wesley Miller. Lena Maud, Mar. 25, 1895—; Adam Ray, Jan. 1, 1897—; Infant, Jan. 17, 1899—Feb. 1, 1899; Harvey Lee, Oct. 17, 1901—; Beulah May, Jan. 9, 1903—; Leland Jerome, Apr. 25, 1907—.

7311, William Adam Hostetler[6], 7291, Creighton, Mo., was b. May 17, 1885, in Hickory Co., Mo., and m. Dec. 8, 1908, at Hermitage, Mo., by J. W. Montgomery, Wilda Carpenter, dau. of J. O. and Alice (Butler) Carpenter, Wheatland, Mo. Church of God.

Michael, Michael, Joseph, Jacob.

7312, Michael Hostetler[4], 7173, Menno, Pa., at death, was b. near Menno, Pa. The administration of his estate began Sept. 24, 1850. He m. Feb. 18, 1838, Leah Hertzler, b. Mar. 1, 1812, the dau. of David and Mary (Yoder) Hertzler. Hertzler Gen. Fams. 291, 228. Amish church. David A., 7313; Fanny, 7316; Christian, 7325; Mary, 7328; Samuel B., 7332.

7313, David A. Hostetler[5], 7312, Menno, Pa., at death, was b. there Jan. 2, 1839, d. Oct. 2, 1896, and m. Jan. 12, 1862, Nancy Kauffman, b. July 1, 1841, d. Mar. 10, 1902. Amish church. Hertzler Gen. Fam. 292. John K., 7314; Leah N., Feb. 4, 1866—Feb. 16, 1880; Christian K., 7315.

7314, John K. Hostetler[6], 7313, New Wilmington, Pa., was b. Jan. 31, 1863, at Menno, Pa., and m. Jan. 21, 1886, by Bishop Menno Yoder, Leah Y. Zook, dau. of Joseph B. Zook, Reedsville, Pa., and his wife Lydia Yoder who d. Nov. 21, 1898. Amish church. Betsy C., Oct. 24, 1887—Sept. 10, 1888, cholera infantum; Nancy Z., Mar. 1, 1889—; Benjamin D., Aug. 26, 1890—; Lydia A., Aug. 18, 1892—; Lizzie G., Jan. 14, 1895—Jan. 22, 1901, membranous croup; Rufus J., May 31, 1901—; David A., Mar. 3, 1904—; Joseph B., May 22, 1906—.

Christian, David, Michael, Michael, Joseph, Jacob.
Mary, Anna, Stephen, Anna, Michael, Joseph, Jacob.

7315, Christian D. Hostetler[6], 7313, New Wilmington, Pa., and Mary K. Byler[7], 7210, were m. Nov. 14, 1895, at Pulaski, Pa., by Nathan Yoder. He was b. Mar. 27, 1868, and she July 11, 1869. Byler church. Nancy B., Jan. 3, 1897—; Stephen V., Aug. 9, 1899—; Annie C., July 1, 1901—; Jonathan C., June 11, 1903—; Franey C., July 11, 1905—Feb. 19, 1906.

7316, Fanny Hostetler[5], 7312, New Wilmington, Pa., was b. Dec. 6, 1840, at Menno, Pa., and m. Jan. 10, 1861, by Shem Yoder, John K. Byler, d. Aug. 9, 1904, aged 73 yrs., 5 mos., 2 days, son of Jacob and Nancy (Kauffman) Byler, New Wilmington, Pa. Hertzler Gen. Fam. 293. Amish church. Joseph H., 7317; David, Sept. 16, 1863—Dec. 26, 1863; Jacob, 7318; David, 7319; Samuel, 7320; Nancy, 7321; Christian, 7322; John, Mar. 20, 1879—Feb. 26, 1901, consumption; Seth, 7323; Rudy, 7324.

7314, Joseph B. Zook, the son of Christian Zook, the son of Bishop "Long" Christian Zook, the son of John Zook, the son of Moritz Zook who landed at Philadelphia, Pa., Sept. 21, 1742, on the ship Francis and Elizabeth, George North, Master, from Rotterdam. Rupp's 30,000, p. 156. Hertzler Gen., pp. 119, 276-7. Lydia Yoder, the dau. of Benjamin Yoder, the son of Christian Yoder and Sarah Hertzler. Hertzler Gen. Fam. 506. See also Bitsche Gen. Fam. 27 for account of the Zook family.

7317, Joseph H. Byler[6], 7316, New Wilmington, Pa., was b. Oct. 21, 1861. at Menno, Pa., and m. Katie Detweiler, dau. of Gideon and Lydia (Kenagy) Detweiler, New Wilmington, Pa. Hertzler Gen. Fam. 316. Jonathan D., May 2, 1893—; John D., Feb. 28, 1896—; Nancy D., Nov. 24, 1898—.

7218, Jacob H. Byler[6], 7316, New Wilmington, Pa., was b. Aug. 12, 1865, at East Brook, Pa., and m. Jan. 3, 1889, in Hickory Tp., Lawrence Co., Pa, by Christian Byler, Sadie A. Turner, dau. of John and Ella (Chamberlain) Turner, Fay, Pa. Amish church. Joseph W., Dec. 30, 1889—Jan. 18, 1906, pneumonia; Fanny B., Sept. 23, 1891—; Emma J., Oct. 16, 1893—; Mattie B., July 30, 1896—; John, June 1, 1902—.

David, Fanny, Michael, Michael, Joseph, Jacob.
Mattie, Yost, Joseph, Michael, Joseph, Jacob.

7319, David Byler[6], 7316, New Wilmington, Pa., and Mattie Hostetler[6], 7181, were m. He was b. Jan. 16, 1868, at Neshannock Falls, Pa., and she Aug. 28, 1861, at Menno, Pa., and d. Sept. 10, 1891. Truck farmer, feed grinder and cabinet maker. Amish church. He m. (2) Jan. 19, 1899, in Lawrence Co., Pa., Betsy Y. Byler, dau. of Joseph K. and Sarah (Yoder) Byler, New Wilmington, Pa. Sarah D., May 13, 1900—; Fannie D., Jan. 18, 1906—; Lydia, Aug., 1909—; Dau., Nov., 1911—.

Samuel, Fanny, Michael, Michael, Joseph, Jacob.
Lydia, Barbara, Joseph, Michael, Joseph, Jacob.

7320, Samuel H. Byler[6], 7316, Reedsville, Pa., and Lydia M. Zook[6], 7203, were m. Dec. 25, 1894, at Reedsville, Pa., by Bishop Nathan P. Yoder. He was b. July 8, 1871, at East Brook, Pa., and she Apr. 10, 1876, at Reedsville, Pa. Amish church. Fannie B., Dec. 12, 1895—; John Z., Aug. 31, 1897—; Twins, Feb. 26, 1900—d. in infancy; Jonathan, Feb. 27, 1902—; Jacob S., Aug. 9, 1904—; Barbara, June 1, 1907—; Samuel Z., Aug. 21, 1909—Sept. 18, 1909.

7321, Nancy Byler[6], 7316, New Wilmington, Pa., at death, was b. Feb. 7, 1874, d. July 7, 1903, and m. Feb. 8, 1903, Christian J. Byler, son of Jonas K. and Katie (King) Byler, New Wilmington, Pa. Amish church. Christian J. Byler later m. Frany K. Hostetler of fam. 7327.

7322, Christian H. Byler[6], 7316, New Wilmington, Pa., was b. Jan. 8, 1877, at Neshannock Falls, Pa., and m. Feb. 1, 1900, at New Wilmington, Pa., Lydia M. Byler, dau. of Moses K. and Leah (Yoder) Byler, New Wilmington, Pa. Amish church. Rudolph C., Feb. 27, 1901—; Jonathan C., Jan. 11, 1904—; Mary C., Jan. 26, 1907—; Dau.; Samuel, Sept. 17, 1911—.

Seth, Fanny, Michael, Michael, Joseph, Jacob.
Sadie, Magdalena, Maria, Anna, Michael, Joseph, Jacob.

7323, Seth H. Byler[6], 7316. Hartville, Ohio, and Sadie King[7], 7228, were m. Feb. 15, 1906, by Jonathan Troyer. He was b. July 24, 1883, at Neshannock Falls, Pa., and she Nov. 18, 1884. Amish church. Mattie Dorothy, July 31, 1907—; Fannie.

Rudy, Fanny, Michael, Michael, Joseph, Jacob.
Mattie, Magdalena, Maria, Anna, Michael, Joseph, Jacob.

7324, Rudy J. Byler[6], 7316, Hartville, Ohio, and Mattie King[7], 7228, were m. Jan. 12, 1911. He was b. Nov. 1, 1886, and she July 3, 1888. Amish church.

7325, Christian Hostetler[5], 7312, Reedsville, Pa., was b. Dec. 6, 1840, at Menno, Pa., and m. Jan. 26, 1869, by Shem Yoder, Sarah Kauffman, b. May 1, 1848, the dau. of John G. and Sarah (Yoder) Kauffman, Kishacoquillas, Pa. Hertzler Gen. Fam. 294. Amish church. Jonathan K., July 29, 1871—Apr. 21, 1911; David K., 7326; Frany, 7327; Nancy, Nov. 20, 1877—; Christian K.,

---

7322. Moses K. Byler, the son of Solomon and Anna (Kauffman) Byler.

Apr. 10, 1882—Feb. 24, 1900; John K., Dec. 15, 1884—; Jacob K., Nov. 12, 1891—.

David, Christian, Michael, Michael, Joseph, Jacob.
Nancy, Joseph, Joseph, Michael, Joseph, Jacob.

7326, David K. Hostetler[6], 7325, Reedsville, Pa., and Nancy Y. Hostetler[6], 7205, were m. Jan. 5, 1911. He was b. Aug. 11, 1873.

7327, Frany K. Hostetler[6], 7325, Reedsville, Pa., was b. Jan. 18, 1876, at Kishacoquillas, Pa., and m. Dec. 12, 1905, at Reedsville, Pa., by Bishop Christian J. Yoder, Christian J. Byler, son of Jonas K. and Katie (King) Byler. Amish church. Christian J. Byler m. (1) Nancy H. Byler, of fam. 7321. Katie H., Mar. 13, 1907—; Son, Mar. 13, 1907—stillborn; Nancy, Aug. 21, 1909—Mar. 27, 1911.

7328, Mary Hostetler[5], 7312, Reedsville, Pa., was b. Mar. 5, 1843, at Menno, Pa., and m. Feb. 11, 1866, David Yoder, b. July 24, 1840. Hertzler Gen. Fam. 295. Amish church. Leah, 7329; Magdalena, Nov. 24, 1872—Jan. 26, 1873; Fanny, 7330; Christian, Jan. 20, 1877—; Samuel, 7331.

7329, Leah Yoder[6], 7328; Reedsville, Pa., was b. Aug. 22, 1870, and m. Levi Yoder, son of Yost H. Yoder.

7330, Franie Yoder[6], 7328, Reedsville, Pa., was b. Mar. 28, 1874, and m. in 1901, Michael Yoder, son of Jonas Yoder.

Samuel, Mary, Michael, Michael, Joseph, Jacob.
Nancy, Michael, Joseph, Michael, Joseph, Jacob.

7331, Samuel H. Yoder[6], 7328, Reedsville, Pa., and Nancy Z. Hostetler[6], 7185, were m. Dec. 12, 1905. He was b. July 7, 1879, and she Dec. 23, 1881.

7332, Samuel B. Hostetler[5], 7312, Reedsville, Pa., was b. July 9, 1847, at Menno, Pa., and m. Jan. 1, 1882, Mary Yoder, born Nov. 22, 1858, at the same place and in the same house as her husband, the dau. of Solomon L. and Frany (Yoder) Yoder, Barr, Pa. Leah, 7192; Solomon Y., 7333; Frany Y., Mar. 22, 1887—; Mary Y., Mar. 24, 1890—; Elizabeth Y., May 13, 1892—; David B., Apr. 27, 1895—; Nancy R., Aug. 22, 1897—; Samuel S., Jan. 8, 1900—Aug. 18, 1906; Son, Apr. 2, 1903, stillborn. Amish church.

7333, Solomon Y. Hostetler[6], 7332, Belleville, Pa., was b. Apr. 22, 1885, and m. Jan. 22, 1910, Mary R. Speicher, dau. of Christian and Barbara (Yoder) Speicher. Amish church.

7334, Magdalena Hostetler[3], 6526, Belleville, Pa., at death, m. (1) Michael Garver, whose will was made Feb. 2, 1810, and probated Dec. 10, 1810; m. (2) between Jan. 16, 1815, and Apr. 1, 1816, Stephen Kurtz, probably of Hertzler Gen. Fam. 309, and whose will was made Aug. 24, 1843, and the inventory of whose estate was made Dec. 26, 1848. By the will of her first husband she was one of his executors, and her second husband was appointed to the same office, Mar. 7, 1826, which appointment was made evidently shortly after her death. Apr. 20, 1825, John Hooley of Union Tp., Mifflin Co., Pa., asked appointment of guardian for his son John Hooley, then under fourteen years of age, that he might receive an estate bequeathed from the estate of Michael Garver, late of Farmanagh Tp. Magdalena may have died before this last named date, as she was given power to distribute a part of her first husband's estate as she pleased.

7328. David Yoder, the son of Isaac and Magdalena (Lantz) Yoder. See fam. 7181.

7332. Solomon Yoder, the son of Isaac Yoder and Magdalena Lantz; the son of Christian Yoder and Sarah Hertzler, of Hertzler Gen. Fam. 506. Christian Yoder, son of Yost Yoder and Mary Siever of Hertzler Gen. Fam. 155, note.

Joseph, Joseph, Jacob.

7335, Joseph Hostetler[3], 6526, New Hamburg, Ontario, Canada, at death, was b. in Berks Co., Pa., in 1770, d. Dec., 1841, m. Maria Yoder, dau. of Christian Yoder, of Somerset Co., Pa., of fam. 3695, note. Resided for a time about 1830 in Somerset Co., Pa., and shortly after moved to Canada. Amish church. Farmer, blacksmith and dealer in cattle and horses. Joseph, 7336; Maria, d. young; Anna, d. young; Christian, 7415; Barbara, 7449; Susanna, 7463; Moses, 7466; Daniel, 7491; Emanuel, 7501; David, 7514; Elizabeth, 7531.

7336, Joseph Hostetler[4], 7335, LaPorte, Ind., at death, was b. in 1800, and m. Mariah Miller, the dau. of Joseph Miller, of fam. 9169. Barbara, 7337; Joseph, 7378; Benjamin, 7387; Mariah, 7395; Susanna, 7398; Henry, 7405.

Barbara, Joseph, Joseph, Joseph, Jacob.

7337, Barbara Hostetler[5], 7336, Mill Creek, Ind., was b. Apr. 26, 1823, and m. Samuel Wiltfong who d. in 1906, at the age of 84 years. George, 7338; Sarah Jane, 7342; Elizabeth, 7346; Daniel, 7358; Hannah, 7359; Caroline, 7368; William Henry, 7370; Elias Monroe, 7374; Joseph A., 7375; Samuel Lewis, 7377.

7338, George Wiltfong[6], 7337, Mill Creek, Ind., was b. Aug. 19, 1843, and m. Priscilla Dossen. Edward, 7339; James Julius, July 24, 1876—; Bertha, 7340; Joseph Bonner, 7341.

7339, Edward Wiltfong[7], 7338, Norborne, Mo., was b. Aug. 19, 1873, and m. Eva Foster.

7340, Bertha Wiltfong[7], 7338, Laporte, Ind., was b. June 2, 1882, and m. David Woodcox. Bernice, Oct. 31, 1898—.

7341, Joseph Bonner Wiltfong[7], 7338, New Carlisle, Ind., was b. Aug. 16, 1883, and m. Bertha Pomrinka. Owen, Aug. 24, 1906—.

7342, Sarah Jane Wiltfong[6], 7337, Laporte, Ind., at death, was b. in 1846, died in 1872, and m. Nathan Roysdown. Evaline, 7343; Leonard, 7345.

7343, Evaline Roysdown[7], 7342, Okmulgee, Okl., m. (1) Albert Davis. Miss Davis, 7344. M. (2) Charles Wiley.

7344, Miss Davis[8], 7343, was m. One child.

7345, Leonard Roysdown[7], 7342, Merrick, Okl., was m.

Elizabeth, Barbara, Joseph, Joseph, Joseph, Jacob.

7346, Elizabeth Moriah Wiltfong[6], 7337, Mill Creek, Ind., was b. May 1, 1849, and m. in 1865, John Reed, son of Joseph Reed who was b. in Lancaster Co., Pa., and came as a young man to Ind., and Susanna Harness who was b. July 15, 1808, in Va. Christian church. Dau. d. at 2 yrs. 2 mos. 11 days; William N., 7347; John H., 7349; Hattie E., 7350; Josie, 7351; George F., 7352; Joseph A., 7353; Susanna, 7354; Mary E., 7355; Ida B., 7356; Nellie M., 7357.

7347, William N. Reed[7], 7346, Mill Creek, Ind., was b. Jan. 19, 1868, and m. Mina Amelia Simcox, dau. of George W. Simcox, Conrath, Wis. Christian church. Golda May, 7348; Elsie Marie, Apr. 7, 1896—; John William, Oct. 10, 1900—; Clifford A., Apr. 29, 1902—; Everett N., May 31, 1904—; Elecian O., June 12, 1906—; Harry W., July 11, 1909—.

7348, Golda May Reed[8], 7347, Rolling Prairie, Ind., was b. July 11, 1893, and m. Elbert Harness.

7349, John H. Reed[7], 7346, Mill Creek, Ind., was b. Sept. 9, 1869, and m. Sept. 14, 1892, Frona Baker. Claud, Oct. 1, 1893—; Sylvia, Mar. 16, 1896—; Hazel, Jan. 23, 1899—.

7350, Hattie E. Reed[7], 7346, Mill Creek, Ind., was b. Apr. 22, 1872, and m. Mar. 20, 1892, Charles M. Feather, who was b. June 17, 1864, the son of Matthew and Jane (Rogers) Feather. Earl Clifford, May 10, 1894—; Lillian Ethel, Apr. 26, 1897—; Glenn Franklin, May 7, 1900—; Herman Charles, Aug. 3, 1902—; Arthur Morton, July 3, 1905—.

7351, Josie Reed[7], 7346, Mill Creek, Ind., was b. Mar. 30, 1874, and m. Apr. 9, 1896, Frank Shaffer who was b. Apr. 14, 1872, the son of John and Elizabeth (King) Shaffer, Marcellus, Mich. Christian church. Elizabeth J., Sept. 3, 1897—; Edith M., July 6, 1899—; Mamie, July 14, 1903—; Henry, Jan. 19, 1906—; Frank, Oct. 16, 1908—.

7352, George F. Reed[7], 7346, Laporte, Ind., was b. Feb. 26, 1876, and m. Polly E. Hastings. Hilda; Ethel.

7353, Joseph A. Reed[7], 7346, Mill Creek, Ind., was b. Feb. 11, 1878, and m. Rebecca Hunt. Virgil; Gladys; Howard; Leona.

7354, Susanna Reed[7], 7346, New Carlisle, Ind., was b. Oct. 22, 1881, and m. Apr. 30, 1901, Marion J. Robinson, son of William and Esther (Hooton) Robinson, New Carlisle, Ind. Christian church. Helen Esther, Aug. 4, 1901—; Russell J., Jan. 20, 1903—; Harold Clare, June 23, 1906—; Oscar Reed, June 25, 1909—.

7355, Mary E. Reed[7], 7346, Mill Creek, Ind., was b. June 7, 1884, and m. Mar. 31, 1907, George W. Bear, son of B. E. and Ann L. (Woodburn) Bear, Mill Creek, Ind.

7356, Ida B. Reed[7], 7346, Mill Creek, Ind., was b. Mar. 12, 1887, and m. Schuyler Francis Hooton who was b. Feb. 21, 1882, the son of George Riley and Ellen (Cart) Hooton, New Carlisle, Ind. Christian church. Ray Francis, d. at 2 y. 11 m. 28 days; Macaria Mae, Mar. 24, 1910—.

7357, Nellie M. Reed[7], 7346, Rolling Prairie, Ind., was b. Oct. 12, 1889, and m. Feb. 23, 1907, Fred Bennitt. Walter, May 12, 1909—.

7358, Daniel Aaron Wiltfong[6], 7337, Laporte, Ind., at death, was b. in 1853, d. Apr. 26, 1909, and m. Betsy Chambers. Ella Bell, Dec. 13, 1875—; Franklin, Aug. 25, 1878—May 1, 1881; Mary Elizabeth, Nov. 6, 1880—Feb. 10, 1881; Marion Francis, Apr. 22, 1886—; Manda Elvira, Dec. 23, 1890—.

Hannah, Barbara, Joseph, Joseph, Joseph, Jacob.

7359, Hannah Wiltfong[6], 7337, Walkerton, Ind., was b. Feb. 28, 1856, and m. (1) Aug. 8, 1874, Cornelius Beam, who was b. Feb. 12, 1847. Elva E., 7360; Oscar M., Feb. 12, 1877—; Anna, 7363; Pearl, 7364; Maud, 7365. M. (2) May 8, 1889, George W. Wright. George M., Jan. 2, 1890—Oct. 2, 1891; Jennie M., 7366; Glennie E., 7367; Elsie B., Feb. 15, 1895—July 15, 1907; Ruth C., Dec. 24, 1898—July 24, 1907; Ethel E., July 30, 1903—.

7360, Elva E. Beam[7], 7359, Walkerton, Ind., was b. Apr. 26, 1875, and m. Jacob Henry Wright, who was b. Feb. 11, 1860. Edna, 7361; Cora, 7362; Nelson, July 30, 1894—; Charles, July 26, 1896—; George, Jan. 1, 1900—; Elva, Aug. 9, 1906—.

7361, Edna Wright[8], 7360, Walkerton, Ind., was b. June 20, 1891, and m. Frank Flory.

7362, Cora Wright[8], 7360, Walkerton, Ind., was b. Jan. 2, 1893, and m. Emil Backstrum.

7363, Barbara Ann Beam[7], 7359, 496 Fifth Ave., Kankakee, Ill., was b. July 7, 1881, at Laporte, Ind., and m. Sept. 14, 1899, at South Bend, Ind.,

by Rev. Sampel W. Goss, Samuel D. Corle, son of Ben P. Corle, deceased, and Esther M. Reynolds, Streator, Ill. Esther Elvina, July 6, 1900—; Elva Estella, July 20, 1903—; Samuel Danville, Aug, 14, 1907—.

7364, Pearl Beam[7], 7359, Kingsbury, Ind., was b. Aug. 17, 1884, and m. Nov. 30, 1901, at South Bend, Ind., by Rev. Carl Keck, John Henry Gaw, son of John H. and Christiana (Menser) Gaw. Hazel R., Nov. 1, 1903—; Wanda, May 17, 1908—.

7365, Maud Beam[7], 7359, Hamlet, Ind., was b. May 17, 1887, and m. Joseph Schuh.

7366, Jennie M. Wright[7], 7359, Grovertown, Ind., was b. Oct. 21, 1891, and m. Elmer Uncapher.

7367, Glennie E. Wright[7], 7359, Walkerton, Ind., was b. Jan. 22, 1893, and m. Ralph Carlson.

7368, Caroline Wiltfong[6], 7337, Mill Creek, Ind., was b. Apr. 28, 1858, and m. Simon Harness. Elia, 7369; Cora, Dec. 18, 1887—.

7369, Elia Harness[7], 7368, Grand Rapids, Mich., was b. Sept. 8, 1881, and m. Frank Wood.

7370, William Henry Wiltfong[6], 7337, 1229 E. Madison St., South Bend, Ind., was b. Jan. 18, 1860, and m. Mar. 19, 1882, Emma Adelia W. Replogle, dau. of Jacob A. and Julia (Barney) Replogle, New Carlisle, Ind. Christian church. Samuel Louis, Feb. 2, 1883—Nov. 12, 1886; Wilfert, 7371; Walter, 7372; Nelson, 7373; Millicent Berkeley, Dec. 31, 1891—; Joseph Henry, Mar. 20, 1893—Feb. 11, 1897; Frances Lucille, May 9, 1898—; Mary Matilda, Sept. 2, 1901—.

7371, Wilfert Wiltfong[7], 7370, Granger, Ind., was b. Sept. 3, 1884, and m. Oct. 4, 1905, Irene M. Bunton, dau. of Jacob Bunton, deceased, and Ida Miller. Ida Adeliah, Nov 23, 1906—; Wilbert Kenneth, June 8, 1909—.

7372, Walter Wiltfong[7], 7370, 1229 E. Madison St., South Bend, Ind., was b. Sept. 23, 1886, and m. Feb. 18, 1909, Clara Marie Spansail, of Genoa, Ill.

7373, Nelson Wiltfong[7], 7370, South Bend, Ind., was b. Dec. 14, 1889, and m. Aug. 8, 1910, Mable Steele.

7374, Elias Monroe Wiltfong[6], 7337, Mill Creek, Ind., was b. Mar. 1, 1862, and m. Elizabeth Lane who was b. Oct. 9, 1861, and d. Aug. 4, 1899. Cora Allen, Oct. 14, 1882—Apr. 15, 1898; Ernest Ervin, Jan. 26, 1888—Apr. 24, 1898.

7375, Joseph A. Wiltfong[6], 7337, Mill Creek, Ind., was b. Nov. 20, 1864, and m. Clara Elvira Colom who was b. June 2, 1866. Melvin Allen, 7376; Hazel Bell, Dec. 7, 1888—; Russell Glenn, Oct. 29, 1891—; Clifford Merl, Aug. 2, 1893—; Kate Leslie, Oct. 2, 1895—.

7376, Melvin Allen Wiltfong[7], 7375, Mill Creek, Ind., was b. Aug., 1886, and m. Emma Schultz. Eileen, 1907—.

7377, Samuel Lewis Wiltfong[6], 7337, Mill Creek, Ind., was b. Nov. 2, 1867, and m. Oct. 29, 1891, Belle Ostrander who was b. Feb. 20, 1866, dau. of David and Phœbe (Potts) Ostrander, Mill Creek, Ind. Christian church. Howard, Aug. 21, 1892—; Lloyd, Aug. 17, 1894—; Paul, Jan. 8, 1897—; Wanda, Jan. 24, 1902—.

Joseph, Joseph, Joseph, Joseph, Jacob.

7378, Joseph Hostetler[5], 7336, Mill Creek, Ind., was b. Jan. 4, 1829, in Somerset Co., Pa., and m. Polly Drollinger. Mary, 7379; Joseph Albert, 7381; Matilda; John W., 7382; Gabriel, 7383; David, 7384; Eva A., 7385; Mabel Amanda, 7386.

7379, Mary Hostetler[6], 7378, Rolling Prairie, Ind., was b. Aug. 13, 1855, and m. Mar. 2, 1887, Thomas Milton Clark, son of Henry and Matilda (Oles) Clark. United Brethren church. Joseph H., 7380; David T., Jan. 6, 1889—; Gabriel W., Oct. 9, 1890—; Alta M., Jan. 4, 1893—.

7380, Joseph H. Clark[7], 7379, Mill Creek, Ind., was b. Jan. 1, 1888, and m. Margaret Moore.

7381, Joseph Albert Hostetler[6], 7378, North Liberty, Ind., was b. Nov. 30, 1859, in Laporte, Ind., and m. Mar. 9, 1887, Mary Proud, dau. of Christian and Bulah (Haines) Proud, New Carlisle, Ind. German Baptist church. Joseph Christian, Apr. 25, 1889—; Martha May, May 11, 1893—; Ida Elizabeth, Aug. 6, 1894—; Lillian Lucille, Sept. 14, 1896—.

7382, John W. Hostetler[6], 7378, Mill Creek, Ind., was b. June 25, 1868, in Laporte Co., Ind., and m. Apr. 6, 1892, Alice Dawson, dau. of Obadiah and Polly (Warren) Dawson, both deceased. Deacon and member of the Christian church. Mabel, May 27, 1894—; Ethel, Apr. 8, 1901—; Irvin, Dec. 4, 1902—June 17, 1903, congestion of the lungs.

7383, Gabriel A. Hostetler[6], 7378, Mill Creek, Ind., was b. Aug. 29, 1870, and m. Feb. 12, 1897, Maggie A. Bunton who was b. Aug. 18, 1872, the dau. of Jacob S. V. and Jane (Sawyer) Bunton, Mill Creek, Ind. Christian church. Mary Jane, Aug. 13, 1897—; Joseph Oliver, Nov. 11, 1898—; Sarah Matilda, Apr. 25, 1900—; William Melvin, July 9, 1902—; Hazel Marie, Jan. 9, 1904—; Walter Allen, June 15, 1905—; Howard Raymond, Nov. 14, 1906—; John Henry, July 2, 1908—.

7384, David M. Hostetler[6], 7378, Mill Creek, Ind., was b. Mar. 14, 1873, and m. (1) Mar. 23, 1898, Lucy Heckman. Christian church. Asa A., Apr. 19, 1899—; Miles O., Feb. 11, 1901—. M. (2) Apr. 4, 1906, Maud Berdux. Polly, Mar. 4, 1907—; Joseph H., Nov. 10, 1908—.

7385, Eva A. Hostetler[6], 7378, Mill Creek, Ind., was b. Dec. 25, 1875, in Laporte Co., Ind., and m. Nov. 14, 1897, at Laporte, Ind., G. O. Dawson. Christian church. Archie Ward, Oct. 30, 1899—.

7386, Mabel Amanda Hostetler[6], 7378, Mill Creek, Ind., was b. May 4, 1879, near Sauktown, Ind., and m. Dec. 5, 1900, at her father's home, by Rev. David Francis, Melvin Miller, son of William and Margaret Ann (McClelland) Miller, Mill Creek, Ind. Christian church. Pollie Margaret, Nov. 5, 1901—Mar. 30, 1902, pneumonia; Melvin Ray, Apr. 4, 1907—.

7387, Benjamin Hostetler[5], 7336, Abilene, Kansas, was b. in 1839, in Waterloo Co., Ontario, and m. (1) Miss Mason. Mary, 7338; Joseph F., 7393. M. (2) Mar. 13, 1873, Dialpha Stevens, dau. of Caleb Stevens and Nancy Royers. Dunkard church. Harvey, 7394.

7388, Mary Hostetler[6], 7387, Walkerton, Ind., was b. Sept. 4, 1861, and m. June 13, 1882, Oliver Benton Thornberg, who was b. Nov. 10, 1861, son of Harvey Thornberg who d. Jan. 1, 1904, at Lapaz, Ind., and Elizabeth Halley. United Brethren church. Frank Harvey, 7389; Walter Guy, 7390; Charles Lloyd, May 27, 1887—; Mollie Jane, 7391; George Frederick, Feb. 14, 1891—; Flossie Ann, 7392; Lizzie Ellen, Mar. 18, 1895—June 13, 1897; Bryant Henry, May 17, 1898—; Samuel Homer Oliver, Nov. 7, 1901—.

7389, Frank Harvey Thornberg[7], 7388, Walkerton, Ind., R. 3, was b. Aug. 28, 1883, and m. Mar. 20, 1907, Elsie Lewis, dau. of Abraham and Viola Nettie (Thompson) Lewis, Walkerton, Ind. Harvey Allen, Sept. 26, 1907—; Clarence Oliver, Apr. 29, 1909—.

7390, Walter Guy Thornberg[7], 7388, Laporte, Ind., R. 8, was b. Oct. 17, 1885, and m. June 19, 1908, Grace Watkins who was b. Feb. 11, 1875, the dau. of Stephen Watkins, deceased, and Susan Baker.

7391, Mollie Jane Thornberg[7], 7388, Walkerton, Ind., R. 5, was b. Jan. 21, 1889, and m. Aug. 19, 1905, Myson Diamond.

7392, Flossie Ann Thornberg[7], 7388, Walkerton, Ind., R. 3, was b. Feb. 9, 1893, and m. Jan. 24, 1910, John H. Finley.

7393, Joseph Franklin Hostetler[6], 7387, Chandler, Okl., was b. May 4, 1876, and m. Dec. 4, 1898, at Chandler, Okl., Sarah A. Burget, dau. of Jerry Burget and Myrtle Oakley, Chandler, Okl. Benjamin Earl, Apr. 17, 1902—Sept. 8, 1903; John David, Mar. 12, 1904—; Myrtle May, June 17, 1905—Jan. 28, 1907; Williard Franklin, Jan. 28, 1907—.

7394, Harvey Wilbert Hostetler[6], 7387, Abilene, Kansas, was b. Apr. 26, 1877, in Elkhart Co., Ind., and m. Jan. 12, 1898, near Abilene, Kansas, by Rev. J. F. Hontz, Clara I. Wann, dau. of William H. and Saloma (Rupert) Wann, Abilene, Kansas. Carpenter. German Baptist church. Florence May, July 31, 1899—; Bessie Marie, Nov. 2, 1901—; Mabel Amanda, May 10, 1907—.

7395, Maria Hostetler[5], 7336, Mill Creek, Ind., at death, m. Mr. Sharp. Joseph A., 7396.

7396, Joseph A. Sharp[6], 7395, Mill Creek, Ind., was b. Mar. 21, 1852, and m. Dec. 17, 1876, Eliza Smith, dau. of Job Smith, deceased, of New Carlisle, Ind., and Martha A. Groves. Church of the Brethren. James Allen, Sept. 21, 1877—; William H., 7397; Agnes E., Dec. 29, 1882—; David F., Oct. 9, 1884—Sept. 25, 1908; Harvey L., Oct. 24, 1886—; Jeremy Joseph, Oct. 18, 1888—; Leila Mable, July 28, 1890—; George C., Mar. 25, 1892—; Leonard E., Oct. 16, 1894—; Iva E., Oct. 16, 1896—; Martha M., June 8, 1898—; Grace M., Jan. 9, 1900—.

7397, William H. Sharp[7], 7396, Mill Creek, Ind., was b. Mar. 23, 1880, and m. June 2, 1908, Sarah Trixall.

Susanna, Joseph, Joseph, Joseph, Jacob.

7398, Susanna Hostetler[5], 7336, McNabb, Ill., was b. in 1837, and m. (1) in 1853, John H. Davis. Sarah S., 7399; Dewitt Clinton, Mar. 4, 1856—, La Cynge, Kansas; Annie, Wichita, Kansas; Hannah, 7400; George Henry, 7402; Lewis P., 7404. M. (2) Mr. Carrier, now deceased.

7399, Sarah S. Davis[6], 7398, McNabb, Ill., m. Mr. Fails.

7400, Hannah Davis[6], 7398, Chicago, Ohio, was b. Oct. 17, 1863, and m. Nov. 21, 1882, Delbert Wood. Leo, Aug. 27, 1883—Mar. 27, 1885; Pearl, 7401; Goldie, Mar. 20, 1890—.

7401, Pearl Wood[7], 7400, Chicago, Ohio, was b. Jan. 15, 1886, and m. Jan. 6, 1902, George G. Fails, son of David Fails who d. in the fall of 1888, and his wife Fidelia who d. Nov. 2, 1902. Presbyterian church. John Edward, Oct. 11, 1902—.

7402, George Henry Davis[6], 7398, Peabody, Kansas, was b. June 13, 1863, and m. Fannie Reed who was b. Feb. 14, 1858, and d. Nov. 10, 1889, the dau. of John Reed, whose wife was a Morse. Edward R., May 28, 1885—; Marion, 1887—1888; Myrtle N., 7403; Asher O., May 6, 1893—; Irwin D., Jan. 14, 1897—; Clarence A., Apr. 22, 1899—.

7403, Myrtle N. Davis[7], 7402, Peabody, Kansas, was b. Dec. 24, 1890, and m. Aug. 15, 1906, Raymond Henry Searles, son of Alfred Phillipp and Adella (Day) Searles, Marion, Kansas. Christian church. Vivian Naoma, Nov. 11, 1908—Nov. 11, 1908.

7404, Lewis P. Davis[6], 7398, McNabb, Ill.

Henry, Joseph, Joseph, Joseph, Jacob.

7405, Henry Hostetler[5], 7336, Mill Creek, Ind., was b. Dec. 12, 1842, near Fort Molden, Canada, and m. July 3, 1864, in Laporte Co., Ind., Nancy M. May who was b. June 6, 1843, in Somerset Co., Pa., and d. May 13, 1896, the dau. of George May and Susannah Bollinger. Christian church. George, 7406; James A., 7407; Joseph A., 7408; Areta L., 7409; Jacob H., 7410; John D., 7411; Mary M., 7412; Marion L., 7413; Nannie M., 7414; Four d. in infancy.

7406, George Henry Hostetler[6], 7405, Mill Creek, Ind., was b. Apr. 4, 1866, in St. Joseph Co., Ind., and m. Dec. 24, 1890, by Rev. Samuel Cunningham, Abbie V. Graves, dau. of William H. and Sarah Jane (Carr) Graves, New Carlisle, Ind. Christian church. Leila Levee, Dec. 29, 1891—; Elsie Maude, Sept. 24, 1894—; Myrtle Luceil, Feb. 8, 1897—; Doris Melissa, July 25, 1899—; Chester Roy, Mar. 10, 1902—; Cecil Henry, Aug. 20, 1908—.

7407, James Alvin Hostetler[6], 7405, New Carlisle, Ind., was b. Mar. 5, 1868, near New Carlisle, Ind., and m. Oct. 10, 1894, by Rev. John H. Cissel, Lucy M. Haverstock, dau. of Jacob and Elizabeth (Lash) Haverstock, Rolling Prairie, Ind. Christian church. Ethel Inis, Apr. 17, 1895—; Lora L., July 2, 1898—; Meta, Feb. 20, 1900—Sept. 21, 1902; Florence Ellen, Jan. 29, 1902—; Lucy, Sept. 24, 1905—; Elizabeth May, Sept. 19, 1908—.

7408, Joseph Allen Hostetler[6], 7405, New Carlisle, Ind., was b. Mar. 5, 1868, near New Carlisle, Ind., and m. Apr. 4, 1894, at Rolling Prairie, Ind., by Rev. Clarence D. Poyser, Minnie Haverstock, dau. of Jacob and Elizabeth (Lash) Haverstock, Rolling Prairie, Ind. Christian church. Alta Irene, Feb. 19, 1895—July 16, 1898; Gusta May, Feb. 25, 1897—; Marie, Oct. 17, 1899—; Ruth, Mar. 25, 1902—; Schuyler, June 27, 1905—; Allen Claire, Feb. 24, 1908—.

7409, Areta Lavina Hostetler[6], 7405, Rolling Prairie, Ind., was b. Mar. 25, 1870, at New Carlisle, Ind., and m. Mar. 9, 1892, at Rolling Prairie, Ind., by Rev. V. R. Miller, Elsworth Stoner, son of Jacob and Martha (Harris) Stoner, Rolling Prairie, Ind. Christian church. Edna Marie, Aug. 21, 1894—; Wanda Levee, Jan. 18, 1908—.

7410, Jacob Harris Hostetler[6], 7405, Mill Creek, Ind., was b. Feb. 14, 1872, and m. Dec. 14, 1892, at Rolling Prairie, Ind., by Rev. C. H. Brown, Jessie Remley, dau. of Alexander and Clarissa (Warren) Remley, Rolling Prairie, Ind. Church of Christ.

7411, John D. Hostetler[6], 7405, 817 Wolf Ave., Elkhart, Ind., was b. Jan. 28, 1874, and m. (1) Feb. 19, 1896, Jessie V. Van Dusen. Mary Ethel, Nov. 6, 1897—; John Henry, May 1, 1899—. M. (2) Mar. 27, 1905, Jennie Miller.

7412, Mary M. Hostetler[6], 7405, Rolling Prairie, Ind., was b. July 17, 1881, and m. Dec. 13, 1900, Earl Halter. Hilda Mae, Dec. 1, 1902—; Randal Roy, May 14, 1908—.

7413, Marion L. Hostetler[6], 7405, New Carlisle, Ind., was b. Jan. 24, 1884, and m. Mar. 8, 1908, at Laporte, Ind., by Rev. R. E. Snodgrass, Adda Lopshire. Christian church. Daisy Lenora, Jan. 9, 1909—.

7414, Nannie M. Hostetler[6], 7405, New Carlisle, Ind., was b. June 28, 1885, and m. Mar. 19, 1905, Orra F. Jones, son of George and Ida (Hooton)

Jones. Christian church. Mildred Bernice, Mar. 13, 1906—; William Lloyd, Oct. 9, 1908—.

Christian, Joseph, Joseph, Jacob.

7415, Christian Hochstetler[4], 7335, d. near Middlebury, Ind., of typhoid fever, at the home of his sister, Mrs. Barbara Miller, and is buried there. He had come from Pennsylvania to look up a location with a friend and none of his family knew of his illness till the friend returned leading his horse. He was m. to Barbara Kauffman, who was b. Nov. 10, 1809, and d. Dec. 14, 1878. Catherine, 7416; Harry, 7426; Jacob, 7427; Noah, Dec. 7, 1834—d. single in Somerset Co., Pa.; Polly, 7437; Jonas, May 11, 1839—d. single in Somerset Co., Pa.; Betsy, 7445; Christian, Jan., 1844—d. single; Barbara, 7446.

7416, Catherine Hostetler[5], 7415, Davidsville, Pa., at death, was b. Sept. 24, 1828, d. Aug. 3, 1861, and m. Daniel C. Yoder, who was b. Dec. 21, 1824, and d. Jan. 20, 1885, the son of Christian Yoder, the son of Jacob Yoder, the son of Christian Yoder and Barbara Hooley. See fam. 4135. Christian, 7417; Moses H., Dec. 30, 1851—Dec. 30, 1877; Josiah, May 22, 1854—Aug. 28, 1887; Daniel H., 7423; Barbara, 7424.

Christian, Catherine, Christian, Joseph, Joseph, Jacob.
Barbara, Fanny, Isaac, Benjamin, John, John, Jacob.

7417, Christian H. Yoder[6], 7416, Sugarcreek, Ohio, and Barbara Yoder[7], 1671, were m. Mar. 12, 1874, at Sugarcreek, Ohio, by Moses Beachy. He was b. Nov. 26, 1849, at Johnstown, Pa., and she Aug. 25, 1854, near Shanesville, Ohio, and d. Aug. 28, 1908. Amish church. Daniel C., 7418; Benjamin C., 7419; John C., 7420; Noah C., 7421; Levi C., 7422; Reuben C., July 30, 1888—; Drusilla, 7694; Aaron, d. Apr. 30, 1887; Cora, d. Sept. 29, 1892.

7418, Daniel C. Yoder[7], 7417, Sugarcreek, Ohio, was b. Feb. 23, 1875, and m. Mary Schlabach.

7419, Benjamin C. Yoder[7], 7417, Arthur, Ill., was b. Nov. 19, 1876, at Shanesville, Ohio, and m. Dec., 1900, at Arthur, Ill., by Bishop David Beachy, Mary Yoder, the dau. of Joseph M. and Ann (Kauffman) Yoder, Arthur, Ill. Amish church. John, Oct. 10, 1900—; Drusilla, Jan. 13, 1902—; Annie, Aug 27, 1903—; Daniel, Aug. 17, 1905—; Ura B., July 25, 1909—.

7420, John C. Yoder[7], 7417, Arthur, Ill., was b. Sept. 19, 1878, at Sugarcreek, Ohio, and m. Dec. 15, 1903, at Arthur, Ill., by Bishop Daniel Beachy, Katie Hershberger, dau. of Christian and Susan (Miller) Hershberger, Arthur, Ill. Bitsche Gen. Fam. 453. Amish church. Joseph, Jan. 27, 1905—; Mary Ann, Oct. 23, 1906—; Reuben J., Dec. 4, 1909—.

Christian, Catherine, Christian, Joseph, Joseph,
Noah, Jacob.
Barbara, Fanny, Isaac, Benjamin, John, John,
Eliza, Fanny, Catherine, Veronica, Henry, John, Jacob.

7421, Noah C. Yoder[7], 7417, Arthur, Ill., and Eliza J. Yoder[7], 4962, were m. Sept. 1, 1903, at Tuscola, Ill., by Rev. S. T. Flaningan. He was b. June 20, 1880, near Sugarcreek, Ohio, and she July 14, 1885, at Arthur, Ill. Amish church. Infant son, Feb. 2, 1904; Fanny, Jan. 8, 1905—; Cora N., June 19, 1906—; Reuben Henry, Feb. 12, 1908—; Christian Jeremiah, Dec. 10, 1909—.

7416. Daniel C. Yoder m. (2) Jan. 12, 1862, Barbara Kauffman. Their children are, Aaron D., of fam. 7818; Noah D., of fam. 7809; Levi D., April 17, 1866—, m. Laura Eash; Stephen D., Aug. 3, 1868—, m. Christian Miller; Samuel K., Oct. 29, 1874—.

Christian, Catherine, Christian, Joseph, Joseph,
Levi, Jacob.
Barbara, Fanny, Isaac, Benjamin, John, John,
Lydia, Daniel, John, Anna, Michael, Joseph, Jacob.
Abraham, Rachel, Veronica,
Samuel, Henry, John, Jacob.
Polly, Christian, Jonathan.

7422, Levi C. Yoder[7], 7417, Sugarcreek, Ohio, at death, and Lydia Kurtz[7], 7239, now of Meyersdale, Pa., were m. He was b. July 27, 1884, and she Feb. 9, 1889. Drusilla, Dec. 13, 1908—; Malinda, Jan. 15, 1910—. She m. (2) Dec. 20, 1910, Samuel A. Kinsinger[7], 5008, of Meyersdale, Pa., who was b. Sept. 13, 1885.

7423, Daniel H. Yoder[6], 7416, Johnstown, Pa., was b. Apr. 25, 1856, at Davidsville, Pa., and m. June 14, 1883, by Rev. Jacob Holsopple, Mary M. Miller, dau. of Moses B. and Susannah (Hershberger) Miller, Geistown, Pa. Beachy Gen. Fam 399.

7424, Barbara Yoder[6], 7416, Mt. Hope, Ohio, was b. July 15, 1858, and m. Oct. 30, 1881, Isaac Wengerd Jr., son of Isaac and Annie (Hershberger) Wengerd. Daniel, July 11, 1883—Nov. 30, 1906; Fannie, 7425; Annie, 5333; Levi, Dec. 19, 1887—; Mattie, Apr. 24, 1889—; Katie, Feb. 9, 1891—; Christena, June 17, 1892—; Moses, Jan. 19, 1894—; Christian, Oct. 20, 1895—; Jacob, Aug. 21, 1899—.

7425, Fannie Wengerd[7], 7424, Dundee, Ohio, was b. Sept. 17, 1884, at Mount Hope, Ohio, and m. Jan. 24, 1907, at Mt. Hope, Ohio, by Rev. Samuel E. Yoder, Atlee E. Weaver, son of Emanuel B. Weaver, Dundee, Ohio, and Amanda J. Weaver who d. June 6, 1889. Amish church.

7426, Harry Hostetler[5], 7415, Somerset, Pa., at death, was b. Mar. 18, 1830, and m. Katie Wenger. He was helpless for some years before his death.

7427, Jacob C. Hostetler[5], 7415, Middlebury, Ind., at death, was b. July 24, 1832, d. Jan. 5, 1880, m. Oct., 1853, in Somerset Co., Pa., Elizabeth Blough, dau. of John and Sarah (Kauffman) Blough, Davidsville, Pa. John J., Sept. 11, 1854—Jan. 8, 1880, typhoid fever; William, d. at 3 mos., in Pa.; Barbara, 7428; Christian, 7433; Betsy, 1566; Rebecca, 3577; Sarah, 7434; Harry, 7435; Mary, 7436; Catherine, Feb. 19, 1877—Dec. 26, 1879, typhoid fever

7428, Barbara Hostetler[6], 7427, Shipshewana, Ind., was b. Mar. 24, 1858, and m. Joseph Yoder. Nathaniel J., 7429; Melvin J., 7430; Lelah Arizona, 2023; Macy, 7431; Sadie, 7432; Flora; Pearl Bell.

Nathaniel, Barbara, Jacob, Christian, Joseph, Joseph, Jacob.
Lizzie, Polly, Moses, John, John, John, Jacob.

7429, Nathaniel Yoder[7], 7428, Shipshewana, Ind., and Lizzie Miller[7], 2033, were m. Mar. 8, 1904, by Rev. Andrew Hostetler. She was b. Jan. 13, 1882. Amish church. Glen Edward, Feb. 8, 1905—; Orpha Elizabeth, Aug. 16, 1906—; Fred Leroy, Mar. 31, 1908—.

Melvin, Barbara, Jacob, Christian, Joseph, Joseph, Jacob.
Lillie, Moses, Moses, John, John, John, Jacob.

7430, Melvin Yoder[7], 7428, Topeka, Ind., and Lillie Hostetler[7], 2012, were m. June 7, at Middlebury, Ind., by Bishop D. D. Miller. She was b. Sept. 9, 1881, in Newbury Tp., Lagrange Co., Ind. Amish church.

Hiram, Manda, Mary, Susannah, Joseph, Joseph, Jacob.
Macy, Barbara, Jacob, Christian, Joseph, Joseph, Jacob.

7431, Hiram Elvin Leer[7], 7465.4, Brighton, Ind., and Macy Yoder[7], 7428, were m. Dec. 24, 1907. He was b. Apr. 4, 1886, and she Apr. 11, 1888. Ger-

---

7423. Moses B. Miller, son of Benedict Miller, son of Jacob Miller, son of John Miller, of fam. 9146.

man Baptist church. Clayton Dewey, May 25, 1909—; Ruth Vanora, Feb., 1911—.

7432, Sadie Yoder[7], 7428, Shipshewana, Ind., m. Orla Reed.

7433, Christian J. Hostetler[6], 7427, Fairview, Mich., was b. May 30, 1860, in Middlebury Tp., Elkhart Co., Ind., and m. Dec. 23, 1888, Magdalena Shank, b. Friday, Dec. 16, 1864, dau. of Jacob and Margaret (Michael))Shank. Carpenter. Infant dau., Aug. 6, 1889; Pearly, July 31, 1890—Oct. 8, 1891, cholera infantum; Mellie, Apr. 15, 1892—June 3, 1892, cholera infantum; Hanes, Apr. 14, 1893—July 14, 1893; Otis, Oct. 1, 1894—Oct. 19, 1895; Ferdinand, Aug. 3, 1896—; Lizzie, Apr. 21, 1898—; Leona, Mar. 28, 1900—; Delsia, July 23, 1902—; Lester, May 5, 1905—.

7434, Sarah Hostetler[6], 7427, Elkhart, Ind., was b. Mar. 28, 1866, and m. Noah Grady. Pearl Edna, Aug. 10, 1886—; Lillie May, Oct. 16, 1889—; Agnes Melissa, Aug. 21, 1891—; Hewlitt Glen, Oct. 4, 1896—.

7435, Harry J. Hostetler[6], 7427, Shipshewana, Ind., was b. May 5, 1868, in Clinton Tp., Elkhart Co., Ind., and m. Feb. 14, 1892, at Shipshewana, Ind., by Rev. Benjamin Leer, Mary Weaver, dau. of David Weaver, Shipshewana. Ind., and his wife Elizabeth Yoder. dau. of Jacob Yoder. Clerk and postmaster. Amish church.

7436, Mary Hostetler[6], 7427, Shipshewana, Ind., was b. Aug. 10, 1870, in Elkhart Co., Ind., and m. Sept. 25, 1887, by Rev. Henry Miller, David A. Bontrager, son of Amos Borntrager who d. Oct. 24, 1899, at Middlebury, Ind., and Lydia Miller who d. Dec. 21, 1898, of fam. 9141. Amish church. Early Clay, June 29, 1888—; Flora Almeda, Sept. 13, 1891—; Amos Timothy, Feb. 6, 1895—; Fannie Anna, Jan. 18, 1904—.

7437, Polly Hostetler[5], 7415, Goshen, Ind., at death, was b. Nov. 14, 1837, d. Mar. 13, 1879, of consumption, and m. Benjamin Kauffman who d. Feb. 6, 1879, killed by a falling tree. Anna, 7438; Charles, d. in 1882; Amanda, 7440; Cassie, 7442; Henry, 7444; Laura, Sept. 12, 1872—, Shelbyville, Ill.

7438, Anna Kauffman[6], 7437, Goshen, Ind., was b. Oct. 4, 1856, in Lagrange Co., Ind., and m. Aug. 3, 1879, at Goshen, Ind., by Rev. David Hochstetler, Josiah O. Mick, son of Philip and Anna (Chupp) Mick. German Baptist church. Charles E., 7439; Harry E., June 12, 1881—; Mary W., July 9, 1892—; Grace E., Apr. 12, 1894—; Bertha V., Oct. 1, 1896—.

7439, Charles E. Mick[7], 7438, Goshen, Ind., was b. June 4, 1880, and m. Mary Englemyer. Wyatt, Sept. 14, 1901—; Harold, Aug. 19, 1904—.

7440, Amanda Jane Kauffman[6], 7437, Goshen, Ind., was b. Feb. 5, 1862, near the same place, and m. Jan. 5, 1882, Andrew F. Kauffman, son of Andrew and Esther (Funk) Kauffman, Goshen, Ind. Amish church. Cordelia, Dec. 3, 1882—; Alice, 7441; Elenora, Feb. 13, 1886—; Clyde F., May 13, 1890—; Emma Esther, Nov. 16, 1891—; Bertha Polly, July 18, 1893—.

7441, Alice Kauffman[7], 7440, Limon, Colorado, was b. Apr. 11, 1884, and m. Jan. 7, 1908, Atlee S. Weaver.

7442, Cassie M. Kauffman[6], 7437, 3400 Adams St., Chicago, Ill., was b. Mar. 7, 1864, at Goshen, Ind., and m. (1) Feb. 6, 1881, at Goshen, Ind., by Rev. Isaac Bigler, Isaac H. Riley. Bertha Inez, 7443. M. (2) Dec. 24, 1894, in Chicago, Ill., by Rev. John C. Slater, Dennis D. O'Keefe, son of Patrick and Jane (McCarthy) O'Keefe. Her husband is a member of J. K. Farley and Co., of National Candy Co.

7443, Bertha Inez Riley[7], 7442, Chicago, Ill., was b. Feb. 4, 1882, at Goshen, Ind., and m. July 18, 1905, Frank J. Moran. Catholic church.

7444, Henry Elmer Kauffman[6], 7437, Ard, New Mexico, was b. Apr. 14, 1866, at Goshen, Ind., and m. May 29, 1887, at Goshen, Ind., Minnie M. Caton, dau. of George A. Caton who d. Jan. 6, 1898, at Goshen, Ind., and Anna G. Landwick. German Baptist church. Barr F., Feb. 7, 1888—; Victor Pear, July 20, 1889—; George Caton, Nov. 1, 1893—.

7445, Betsy Hostetler[5], 7415, Middlebury, Ind., at death, was b. Aug. 16, 1841, d. May 24, 1901, and m. Samuel J. Stutzman.

7446, Barbara Hostetler[5], 7415, Goshen, Ind., at death, was b. Feb. 23, 1848, d. July 6, 1888, and m. Peter T. Stutzman who d. May 14, 1884. Betsy, Apr. 9, 1868—Feb. 22, 1882; Polly, 7447; John P., 7448; Abraham A., Nov. 26, 1873—Sept. 8, 1888.

7447, Polly Stutzman[6], 7446, Goshen, Ind., was b. June 19, 1870, and m. Joseph G. Maurer. Grover; Mamie.

7448, John P. Stutzman[6], 7446, Cloud Chief, Okl., was b. July, 1872, in Elkhart Co., Ind., and m. in 1893, at Berlin, Pa., Ida Gindlesparger, dau. of John and Julie (Lese) Gindelsparger, Berlin, Pa. Walter A., Apr., 1895—.

Barbara, Joseph, Joseph, Jacob.

7449, Barbara Hostetler[4], 7335, Middlebury, Ind., at death, was b. in Somerset Co., Pa., d. Apr. 14, 1861, aged about 60 years, m. Daniel S. Miller, son of Joseph Miller, of fam. 9770. Amish church. Samuel, 7450; Polly, 7452; Jonathan, 7456; Rachel, 7459; Barbara, 7462; Elizabeth, Mar. 23, 1844—June 3, 1861.

7450, Samuel D. Miller[5], 7449, Shipshewana, Ind., at death, was b. July 14, 1828, near Davidsville, Pa., d. July 14, 1853, and m. Mary Kauffman. Samuel, 7451.

7451, Samuel S. Miller[6], 7450, Shipshewana, Ind., at death, was b. Feb. 5, 1853, at the same place, d. Mar. 30, 1879, and m. Mar. 15, 1874, Mary Ann Conrad. A son, Aug. 3, 1876—Sept. 6, 1876; A dau., Sept. 1, 1877—Jan. 13, 1879.

7452, Polly Miller[5], 7449, Shipshewana, Ind., at death, was b. Oct. 27, 1829, near Davidsville, Pa., d. Feb. 8, 1888, and m. John Miller who was b. May 7, 1828, and d. June 27, 1894, the son of Jacob S. Miller, and his first wife, who was a Keim. See family 1424. Mary, Feb. 1, 1851—d. in infancy; Barbara, May 5, 1853—d. in infancy; Jacob, Sept. 26, 1854—d. in infancy; Susan, Aug. 7, 1856—d. in infancy; Sarah, 7453; Amanda, 7455; Lydia P., June 30, 1864—, Lagrange, Ind.; Johnnie, July, 1865—d. in infancy; Polly, d. in infancy.

7453, Sarah Miller[6], 7452, Lagrange, Ind., was b. June 30, 1858, and m. Wallace Yoder, the son of Levi and Barbara (Miller) Yoder. Nettie May, May 11, 1886—May 5, 1887; Freeman, 7454; Blanche, Mar. 29, 1889—Nov. 1, 1897; Barbara Luella, May 4, 1891—Sept. 3, 1892; Eldon, Nov. 27, 1892—: Mona, Apr. 17, 1895—; Wrayburn, May 16, 1896—Oct. 28, 1896; Mildred, Oct. 14, 1899—.

Freeman, Sarah, Polly, Barbara, Joseph, Joseph, Jacob.
Florence, George, Frances, Joseph, Daniel, Anna, John, Jacob.

7454, Freeman Yoder[7], 7453, Shipshewana, Ind., and Florence Nelson[8], 3502, were m. Jan. 16, 1909. He was b. Oct. 4, 1887, and she Apr. 10, 1890.

7455, Amanda Miller[6], 7452, Shipshewana, Ind., was b. Aug. 21, 1861, and m. Feb. 28, 1899, James Mishler, son of Joseph C. and Rachel (Livingston)

Mishler, Lagrange, Ind. Ira, Dec. 12, 1899—; Claude, Mar. 4, 1902—; Vinona, June 14, 1904—; Lucy, Nov. 14, 1906—.

7456, Jonathan S. Miller[5], 7449, McAlevys Fort, Pa., was b. Mar. 14, 1833, in Somerset Co., Pa., and m. by Abraham Beachy, Elizabeth Zook, dau. of David M. and Rebecca (Byler) Zook, Allensville, Pa. Farmer and Mechanic. Amish church. David, dead; Samuel, 7457; Levi D., 7458; Daniel S., single, McAlevys Fort, Pa.

7457, Samuel J. Miller[6], 7456, Lagrange, Ind., was b. Nov. 15, 1862, and m. Jan. 13, 1887, Ida Bickel, dau. of Adam and Elizabeth (Coyle) Bickel. Carrie, Oct. 31, 1887—; Cleotta, May 10, 1898—; Ewart, May 30, 1900—.

7458, Levi D. Miller[6], 7456, Goshen, Ind., was b. Dec. 14, 1863, in Lagrange Co , Ind., and m. Jan. 4, 1885, near Goshen, Ind., by Rev. Henry Miller, Catherine Garber, dau. of Christian and Mary (Egli) Garber, Goshen, Ind.

7459, Rachel Miller[5], 7449, Middlebury, Ind., at death, was b. Feb. 6, 1836, d. May 21, 1875, of consumption, and m. Sept. 27, 1855, Jacob I. Plank, son of Isaac Plank. Amish church. Polly, 3957; Sarah, 7460; Katie, 3810; Daniel, July 2, 1865—Oct. 8, 1866; Barbara, 3019; Anna, Sept. 10, 1870—d. young; David, 7461.

7460, Sarah Plank[6], 7459, Arcola, Ill., was b. Aug. 5, 1859, and m. John H. Marner.

7461, David M. Plank[6], 7459, Groteau, Okl., was b. Oct. 16, 1873, and m. Dec. 19, 1899, Lizzie S. Chupp. John, Oct. 5, 1901—; Samuel, Mar. 30, 1903—; Jacob, Mar. 10, 1905—; Barbara, Nov. 24, 1908—; Savilla, d. Jan. 13, 1910.

7462, Barbara D. Miller[5], 7449, Middlebury, Ind., was b. Feb. 28, 1840, at Davidsville, Pa., and m. Dec. 1, 1861, in Lagrange Co., Ind., David H. Glick, son of Jacob and Fannie (Gindelspeiker) Glick, Allensville, Pa. Amish church. Daniel D., Jan. 22, 1863—Nov. 22, 1866; Fannie Elizabeth, July 5, 1867—Dec. 20, 1873; Polly Ann, 1449; Rachel Emma, July 17, 1873—May 23, 1895; Barbara Ellen, July 13, 1878—.

Susanna, Joseph, Joseph, Jacob.

7463, Susanna Hostetler[4], 7335, South Bend, Ind., at death, d. Nov. 10, 1858, aged 48 yrs., and m. Jacob Miller. Joseph A., 7463.1; David J., 7464; Mary Ann, 7465. M. (2) John Stutzman who d. about 1877.

7463.1, Joseph A. Miller[5], 7463, Hamlet, Ind., was b. Sept. 3, 1832, and m. (1) Louisa Branning. Monroe, 7463.2; Jennie, 7463.3; Anna, 7463.4; Susanna, 7463.5. M. (2) ———. Hiram, 7463.6. M. (3) ———.

7463.2, Monroe Miller[6], 7463.1, New Carlisle, Ind., m. Miss Barker.

7463.3, Jennie Miller[6], 7463.1, Kalamazoo, Mich., m. Mr. Walton.

7463.4, Anna Miller[6], 7463.1, Middlebury, Ind., m. John Balyeat.

7463.5, Susanna Miller[6], 7463.1, Mill Creek, Ind., m. Albert Wilson.

7463.6, Hiram Miller[6], 7463.1, New Carlisle, Ind., at death, m.

7464, David J. Miller[5], 7463, South Bend, Ind., at death, was b. Dec. 17, 1836, d. Sept., or Oct., 1907, and m. Mary Ullery. Lucretia, 7464.1; Mary Ellen, 7464.2; Sarah, 7464.3; Samantha, 7464.4.

7464.1, Lucretia Miller[6], 7464, South Bend, Ind., m. Frederick Green.

7464.2, Mary Ellen Miller[6], 7464, Osceola, Ind., at death, m. Charles Copp.

7464.3, Sarah Miller[6], 7464, Mishawaka, Ind., m. Daniel Ward.

7464.4, Samantha Miller[6], 7464, Elkhart, Ind., at death, m.

7465, Mary Ann Miller[5], 7463, Goshen, Ind., was b. Sept. 16, 1841, and m. (1) Oct. 10, 1858, Hiram A. Wiltfong. Tilla E., 7465.1; Schuyler A., 7465.2;

Hiram E., 7465.3. M. (2) Jacob C. Cripe; Manda, 7465.4; Mary Etta, 3487; Luella, 7465.6.

7465.1, Tillie E. Wiltfong[6], 7465, Elkhart, Ind., at death, was b. Aug. 2, 1859, d. Nov. 9, 1899, and m. Louis Kemer Houtz. Iva, Goshen, Ind.

7465.2, Schuyler A. Wiltfong[6], 7465, Goshen, Ind., at death, was b. Apr. 19, 1864, d. Sept. 5, 1909, and m. Bertha Nickles. Adelbert; Russell; Fay.

7465.3, Hiram E. Wiltfong[6], 7465, Cordell, Okl., was b. Jan. 15, 1863, and m. Emma Yoder. Pearl; Beulah; Dorothy.

7465.4, Manda L. Cripe[6], 7465, Goshen, Ind., was b. Oct. 31, 1866, and m. Ira J. Leer, son of Benjamin and Barbara (Berkey) Leer. Church of the Brethren. Elvin, 7431; Gertie, Jan. 20, 1888—; Elva, 7465.5; Willard, Nov. 18, 1891—; Leon, Mar. 4, 1892—; Floyd Ray, Apr. 19, 1893—; Robert Bryan, Sept., 1894—; Bessie, Sept. 9, 1895—; Leta, June 29, 1897—; Mary, Oct. 1, 1899—; Nellie, Jan. 17, 1902—; Edna, Oct. 24, 1904—; Clarence, Nov. 25, 1909—.

7465.5, Elva Leer[7], 7465.4, Howe, Ind., was b. Nov. 6, 1889, and m. Dec. 25, 1909, Melvin Agly.

7465.6, Luella Cripe[6], 7465, Middlebury, Ind., was b. July 23, 1873, and m. William Bickel. Ernest; Wilbur; Grace.

Moses, Joseph, Joseph, Jacob.

7466, Moses Hostetler[4], 7335, New Hamburg, Ontario, Canada, at death, was b. in Somerset Co., Pa., Jan. 12, 1813, d. Aug. 26, 1908, and reached the greatest age of any member of the family given in this history. M. July, 1842, at Berlin, Ontario, Margaret Latshaw, b. Dec. 15, 1814, in Berks Co., Pa., d. Mar. 3, 1887, dau. of Isaac Latshaw, b. Jan. 19, 1774, d. Feb. 14, 1857, at Manheim, Ontario, and his wife Susanna Kindig, b. July 19, 1782, in Berks Co., Pa., d. Sept. 17, 1859, at New Hamburg, Ontario. Mennonite church. Served in Royal Volunteers in 1836-7. Moved to Wilmot Tp., Waterloo Co., Ontario, with his parents in Oct., 1836. David, 7467; Christian, 7470; Isaac, 7474; Daniel, 7477; Levi, 7478; Moses, 7479; Henry, 7481; Methilda, 7482; Mary Ann, 7485; Lovina, 7490.

7467, David Hostetler[5], 7466, New Hamburg, Ontario, Canada, was b. Apr. 28, 1844, near Wilmot, Ontario, and m. Feb. 12, 1868, at Berlin, Ontario, Sarah Morningstar, d. Nov. 21, 1885, of tuberculosis, dau. of Benjamin and Leah (Steiner) Morningstar, Humberstone, Ontario. Reformed Mennonite church. Wesley, 7468; Lafayette, 7469; Franklyn, Nov. 20, 1877—.

7468, Wesley B. Hostetler[6], 7467, New Hamburg, Ontario, Canada, was b. Nov. 24, 1868, at the same place, and m. Sept. 29, 1901, at Stevensville, Ontario, by Rev. Jonas Anthes, Clara C. Lee, dau. of Joseph and Tryphena (Beam) Lee. Mennonite church. John David, Aug. 7, 1902—June 18, 1904, broncho-pneumonia; Sarah T., July 2, 1905—.

7469, Lafayette Hostetler[6], 7467, Hay, Ontario, Canada, was b. Aug. 17, 1871, near New Hamburg, Ontario, and m. June 5, 1902, Bertha Lashinger who d. July 15, 1906. Orval, Dec. 31, 1903—; Grace, Aug. 4, 1905—.

7470, Christian Hostetler[5], 7466, New Hamburg, Ontario, was b. Mar. 16, 1845, and m. (1) Dec. 20, 1870, Elizabeth Zimmerman, dau. of Christian Zimmerman. Allen, Sept. 19, 1871—; Vina, 7471; Norman, 7472. M. (2) Magdalena Roth, dau. of Rudolph Roth. Walter, 7473; Harry, Jan. 17, 1887—. M. (3) Elizabeth Goetz, dau. of Conrad Goetz.

7471, Lavina Hostetler[6], 7470, New Hamburg, Ontario, Canada, was b. Aug. 7, 1873, and m. Mar. 15, at New Hamburg, by Rev. S. R. Knechtel, Rudolph Roth, son of Christian N. and Catherine (Lichty) Roth, Wellesley, Ont.

Mennonite church. Arthur, Sept. 29, 1894—; Harry Russell, Dec. 22, 1895—; Moses, Feb. 1, 1898—; Wilfred Norman, Apr. 3, 1899—; Elizabeth May, Oct. 11, 1900—; Lavina Matilda, Sept. 27, 1902—.

7472, Norman Hostetler[6], 7470, New Hamburg, Ontario, Canada, was b. Aug. 29, 1875, in Wilmot Tp., Waterloo Co., Ontario, and m. Sept. 28, 1904, at East Zorra, by Rev. E. Burn, Annie Weil, dau. of Peter and Katie (Kalbfleisch) Weil, Tavistock, Ontario. Stanley Ward, June 27, 1906—; Earl Roy, Oct. 23, 1909—.

7473, Walter Hostetler[6], 7470, New Hamburg, Ontario, Canada, was b. Oct. 15, 1883, and m. June 30, 1908, Emma Weil, dau. of Peter and Catherine (Kalbfleisch) Weil, Tavistock, Ont. German Methodist church.

7474, Isaac Hostetler[5], 7466, New Hamburg, Ontario, was b. Mar. 14, 1846, in Waterloo Co., Ontario, and m. Apr. 18, 1871, in the same county, Lydia Zimmerman, dau. of Christian and Anna (Meister) Zimmerman, New Hamburg, Ontario. Carpenter and farmer. Sarah Ann, 7475; Maggie, 7476; Moses, Mar. 15, 1878—Aug. 11, 1881, diphtheria; Nelson, Apr. 9, 1880—; Edwin, Mar. 30, 1882—; Oliver, Aug. 11, 1884—.

7475, Sarah Ann Hostetler[6], 7474, New Hamburg, Ontario, Canada, was b. Aug. 21, 1873, in Wellesley Tp., Waterloo Co., Ontario, and m. Apr. 3, 1894, at New Hamburg, Ontario, by Rev. Mr. Moss, John Hiller, son of Michael and Mary (Hardwick) Hiller, Crosshill, Ontario. Alvin E., Nov. 25, 1894—; Oliver H., May 11, 1896—; Edwin C., June 17, 1899—; Alice K., May 15, 1902—.

7476, Maggie Hostetler[6], 7474, Baden, Ont., was b. Dec. 16, 1875, and m. Feb. 26, 1896, John Hunsberger, son of Enos and Magdalena (Schultz) Hunsberger, Baden, Ont. Ervin, May 1, 1899—; Cora May, Apr. 26, 1901—; Verdella, Oct. 14, 1907—Mar. 10, 1908.

7477, Daniel Hostetler[5], 7466, Berlin, Ontario, Canada, was b. Nov. 23, 1848, in Wilmot Tp., Waterloo Co., Ontario and m. Dec. 27, 1870, at New Hamburg, Ontario, Lydia Shantz, dau. of John P. Shantz who d. in 1875, at Baden, Ontario, and his wife Nancy Detweiler who d. in 1856. Mennonite Brethren church. Mary Ann, Apr. 26, 1873—Apr. 26, 1873, stillborn; Emeline, Apr. 20, 1874—, Missionary at Thonga, West Africa, Northern Nigeria; Minerva, Mar. 15, 1876—Apr. 9, 1883, diphtheria; Maranda, Oct. 4, 1878—Apr. 2, 1883, diphtheria; Rebecca, Dec. 26, 1881—, City Mission Worker, at Wiarton, Ontario; Hannah, May 21, 1884—Jan. 31, 1887, consumption; Ella May, Mar. 31, 1889—.

7478, Levi Hostetler[5], 7466, New Hamburg, Ontario, Canada, was b. Feb. 3, 1850, at New Hamburg, Ontario, and m. Jan. 1, 1884, at Nithburg, Ontario, Adaline Gabel, dau. of John and Lydia (Feick) Gabel, Nithburg, Ontario. Evangelical church. Moses, Feb. 12, 1887—.

7479, Moses Hostetler[5], 7466, New Hamburg, Ontario, at death, was b. June 21, 1851, near New Hamburg, Ontario, d. May 25, 1877, and m. six or seven months before his death, Lizzie Schmidt. Mary Ann, 7480.

7480, Mary Ann Hostetler[6], 7479, Owen Sound, Ontario, was b. July 5, 1877, at Hamburg, Ontario, and m. Apr. 4, 1899, at Bright, Ontario, by Elder

---

7480. Gottlieb Krauth and his only brother Daniel came to America in 1882 when they located at Port Elgin, Ontario. Both were engaged in the Franco-Prussian war and when they returned home their father had d. in 1871 and also their mother.

Mr. Moses Hostetler 7466

Mr. Henry Hostetler 7481

A. T. Krauth, William Krauth, born Nov. 15, 1873, at Schachtern, Baden, Germany, the son of Gottlieb and Susanna (Sommers) Krauth. Nellie May, June 16, 1900—; Mary Ellen, Apr. 21, 1904—.

7481, Henry Hostetler[5], 7466, Crosshill, Ontario, Canada, was b. Nov. 3, 1852, at New Hamburg, Ontario, and m. Sept. 24, 1878, at Berlin, Ontario, Hannah Thompson, dau. of John and Margaret (Jamieson) Thompson, Elmira, Ontario. Reeve of Township one year and councilor for some years. Presbyterian church. Jennie, Aug. 23, 1879—; Frederick, June 12, 1886—.

7482, Methilda Hostetler[5], 7466, Haysville, Ont., at death, was b. Sept. 23, 1854, d. Mar. 1, 1891, and m. Jonathan Kropf who was b. Dec. 6, 1844, and d. Nov. 29, 1908. Norman, Aug. 28, 1878—; Edwin, 7483; Herbert, 7484; Lovina, Sept. 28, 1882—; Jacob Irwin, Oct. 6, 1887—.

7483, Edwin Kropf[6], 7482, Earl Gray, Saskatchewan, Canada, was b. Aug. 16, 1879, and m. Jean Catherine Morrison, dau. of James Morrison who d. in 1881, at Doon, Ontario. Presbyterian church. Herbert Jonathan, Dec. 17, 1907—; Stewart Edwin, Aug. 17, 1910—.

7484, Herbert Kropf[6], 7482, Haysville, Ontario, Canada, was b. Dec. 26, 1880, and m. May 29, 1907, Clara Weber, dau. of John and Amelia (Apple) Weber, New Hamburg, Ontario. Child, Apr. 8, 1908—.

7485, Mary Ann Hostetler[5], 7466, Haysville, Ontario, Canada, was b. May 20, 1856, near Hamburg, Ontario, and m. Feb. 6, 1877, near New Hamburg, Ontario, by Rev. Christian Spring, Solomon Shantz, son of Joseph Y. and Elizabeth (Stauffer) Shantz, Haysville, Ont. See History of Waterloo Co., Ont., 6731. Mennonite church. Maggie, 7486; Judith Ann, 7487; Priscilla, 7488; Moses, 7489; Allen, Mar. 1, 1886—Mar. 4, 1886; Ephraim H., Nov. 3, 1887—; Mabel, Aug. 21, 1889—; Marie, Dec. 14, 1891—Jan. 4, 1892; Susannah, Dec. 23, 1897—.

7486, Maggie Shantz[6], 7485, Baden, Ont., was b. Apr. 9, 1878, and m. Dec. 8, 1897, Conrad Hebel, son of Deiterich and Catherine (Wagner) Hebel. Mennonite church. Clinton, Feb. 20, 1899—; Lorne, Apr. 15, 1903—; Harry, May 20, 1905—.

7487, Judith Ann Shantz[6], 7485, Haysville, Ontario, Canada, was b. Aug. 14, 1880, at Plum Grove Farm, Haysville, Ont., and m. Mar. 22, 1899, at her home, by Bishop Amos Cressman, John E. Bingaman, son of David and Elizabeth (Snyder) Bingaman, Washington, Ontario. Her husband is wholesale and retail dealer in meat and sausage. Mennonite church. Harold S., May 1, 1900—; Edith May, Sept. 19, 1901—; Loyd S., July 2, 1903—; Veronica, Nov. 6, 1904—; Marian Elizabeth, June 17, 1906—; Earl S., Dec. 23, 1907—.

7488, Priscilla Shantz[6], 7485, Berlin, Ont., was b. Dec. 24, 1882, near Haysville, Ontario, and m. Nov. 28, 1906, at her home, by Bishop Jonas Snider, Titus Lyman Kolb, who was b. Nov. 7, 1874, the son of Jacob Z. and Marie (Bowman) Kolb, Berlin, Ont. Dressmaker and housekeeper. Mennonite church. Leda May, May 17, 1908—.

7489, Moses H. Shantz[6], 7485, Haysville, Ont., was b. Sept. 10, 1884, and m. Mar. 4, 1908, Katherine Martin.

7490, Lovina Hostetler[5], 7466, New Hamburg, Ontario, Canada, was b. there Nov. 20, 1857, and m. at the same place, Emanuel Hamacher, b. Sept. 11, 1855, son of Jacob W. and Nancy (Johnson) Hamacher, New Hamburg, Ontario. Methodist church. Annie, June 2, 1891—; Vera, June 16, 1893—;

Roy Emerson, Aug. 1, 1895—; Arthur, Sept. 5, 1897—Sept. 11, 1897; Wilfred Ellis, Apr. 26, 1899—.

Daniel, Joseph, Joseph, Jacob.

7491, Daniel Hostetler[4], 7335, Millersburg, Ind., at death, was b. in Somerset Co., Pa., Mar. 21, 1815, d. Apr. 4, 1900, and m. Sept. 23, 1845, Fannie Miller, b. Dec. 10, 1827, d. Nov. 9, 1897. Dunkard church. Infant; Daniel, d. after reaching maturity; Elizabeth, 7492; Lydia, Oct. 13, 1847—, Millersburg, Ind.; Cephas, 7493; Levi, 7496; Mary, Aug. 5, 1856—, Goshen, Ind.; Aaron, Oct. 13, 1863—; Anna, 7497; William H., 7498; Isaac, 7499; Charles A., 7500.

7492, Elizabeth Hostetler[5], 7491, Goshen, Ind., at death, was b. Sept. 8, 1850, d. Feb. 5, 1878, of consumption, and m. Nov. 10, 1874, by Elder Daniel Shively, James Horn. Dunkard church.

7493, Cephas Hostetler[5], 7491, Millersburg, Ind., was b. Mar. 30, 1849, at Millersburg, Ind., and m. Nov. 20, 1877, at New Paris, Ind., by Rev. Daniel Shively, Emily Shank, dau. of James Shank who d. Mar. 24, 1907, and Lucinda Bentley who d. Nov. 8, 1903. Christian church. Alta Myrtle, 7494; Bessie Josephine, 7495; Lou Delta, Mar. 21, 1887—; Ruth Marie, Feb. 15, 1894—.

7494, Alta Myrtle Hostetler[6], 7493, Plymouth, Ind., was b. Apr. 24, 1879, and m. Nov. 19, 1904, Levi Joshua Girten. Cephus Varrell, Aug. 4, 1907—.

7495, Bessie Josephine Hostetler[6], 7493, Millersburg, Ind., at death, was b. Sept. 14, 1884, d. Apr. 7, 1907, and m. May 17, 1906, H. J. Kelsey. Isaac Jay, Mar. 28, 1907—.

7496, Levi Hostetler[5], 7491, Millersburg, Ind., was b. July 30, 1852, and m. Apr. 15, 1883, Nancy A. Hockert who was b. Sept. 25, 1860, and d. Sept. 13, 1909. Rossie Mildred, Apr. 15, 1884—.

7497, Anna Hostetler[5], 7491, Millersburg, Ind., was b. May 22, 1861, at Millersburg, Ind., and m. Apr. 4, 1886, at Millersburg, Ind., by Anthony Deal, Tiffin Bowser, son of William and Jane (Christy) Bowser, Millersburg, Ind. Christian church. Floyd, Nov. 6, 1886—; Charles, Sept. 12, 1888—; Harry, Aug. 30, 1890—.

7498, William H. Hostetler[5], 7491, Goshen, Ind., was b. Mar. 7, 1865, at Millersburg, Ind., and m. Nov. 6, 1894, at Millersburg, Ind., Della R. Thompson, dau. of Reuben and Lydia (James) Thompson, Union City, Ind. Watchman. Florence, Dec. 24, 1900—.

7499, Isaac Hostetler[5], 7491, Attica, Kansas, was b. June 21, 1859, and m Nov. 30, 1884, Della Sloan, dau. of John and Sarah (Bunger) Sloan.

7500, Charles A. Hostetler[5], 7491, Attica, Kansas, was b. Oct. 10, 1867, at Millersburg, Ind., and m. July 27, 1901, at St. Joseph, Mich., Celia Vinson, dau. of John Zollinger, Goshen, Ind., and his wife Sarah Berkey. Railroad work and farmer. German Baptist church.

Emanuel, Joseph, Joseph, Jacob.

7501, Emanuel Hostetler[4], 7335, Inman, Kansas, at death, was b. Aug. 5, 1817, in Somerset Co., Pa., d. July 20, 1897, m. Apr. 24, 1847, in his own log cabin in the woods of Indiana, by China Smith, Fannie Stutzman, who was b. Mar. 24, 1828, and d. Feb. 26, 1909, at Jet, Okl., dau. of Michael and Elizabeth (Blough) Stutzman, Goshen, Ind. Amish church. Abraham, 7502; Isaac, Feb. 19, 1850—July 1, 1850, sore mouth; Lizzie, Aug. 18, 1851—Sept., 1851, spasms; Lucinda, 7507; Infant girl, Feb. 16, 1855—Feb. 16, 1855; Lydia, 7510; Twin sons, Aug. 10, 1859—Aug. 10, 1859; Menno, Apr. 14, 1862—May, 1862, croup; Infant girl, June 4, 1867—June 4, 1867.

7502, Abraham Hostetler[5], 7501, Inman, Kansas, at death, was b. May 26, 1848, in Lagrange Co., Ind., d. Jan. 31, 1905, and m. Nov. 14, 1869, at the bride's home, by Bishop Isaac Schmucker, Drucilla Yoder, dau. of John and Mary (Plank) Yoder, Goshen, Ind. Farmer and veterinary surgeon. Mennonite church. Chancy Melvin, 7503; Harmon H., 7504; Franklin H., 7505. Adelia Mae, 7783; Alvin Emanuel, 7506.

7503. Chancy Melvin Hostetler[6], 7502, Hesston, Kansas, was b. Aug. 10 1870, near Goshen, Ind., and m. Nov. 21, 1895, at Monitor, Kansas, Emma Martin, dau. of Solomon and Lydia (Groff) Martin, Calla, Ohio. Mennonite church. Mabel May, Sept. 15, 1899—; Martin Matthew, May 19, 1903—; Paul Abraham, June 5, 1906—.

7504, Herman H. Hostetler[6], 7502, Hutchinson, Kansas, was b. Aug. 15, 1872, and m. (1) Dec. 28, 1899, Emma Hooley who d. Apr. 17, 1901. M. (2) May 24, 1905, Sadie Pierson, who d. Feb. 12, 1909.

Franklin, Abraham, Emanuel, Joseph, Joseph, Jacob.
Hadassah, Barbara, Samuel, Daniel, Anna, John, Jacob.

7505, Franklin H. Hostetler[6], 7502, Nampa, Idaho, and Hadassah Yoder[7], 3613, were m. Apr. 7, 1898, at Garden City, Mo., by Rev. Daniel Kauffman. He was b. Mar. 22, 1875, near Goshen, Ind., graduated from the Detroit Veterinary Dental School, and the Veterinary Science Association of London, Canada. Farmer, teacher and veterinarian. She was b. June 19, 1876. Mennonite church. Vertie Drucilla, Mar. 2, 1899—; Leo Franklin, Mar. 13, 1902—; Orval Herbert, June 5, 1903—; Anna Velma, Aug. 23, 1905—.

7506, Alvin Emanuel Hostetler[6], 7502, Hutchinson, Kansas, was b. Dec. 25, 1878, graduated from the Monitor, Kansas, high school Apr., 1899, and m. Mar. 5, 1903, near Rogersville, Mo., by Rev. David E. Grayston, Anna Letitia Dunn, dau. of George M. and Nancy A. (McBride) Dunn, Rogersville, Mo. Clerk, dry goods buyer, manager of association store and manager of Wholesale Grocers' Sundries. Mennonite.

7507, Lucinda Hostetler[5], 7501, Jet, Oklahoma, was b. Feb. 14, 1853, in Lagrange Co., Ind., and m. Feb. 13, 1876, in Clinton Tp., Elkhart Co., Ind., by Rev. Levi Weaver, John E. Zook, the son of Samuel and Miriam (Harshberger) Zook. Hertzler Gen. Fams. 9, 8. Infant son, Nov. 2, 1876—Nov 2, 1876; Susannah May, Nov. 16, 1877—Nov. 22, 1882; Daniel Sylvester, 7508; Samuel Elton, Dec. 1, 1880—Nov. 29, 1882; Fannie Dorinda, Apr. 30, 1882—July 5, 1882; Clara Miriam, 7509; Sadie Ann, Mar. 12, 1885—Mar. 15, 1885; Infant dau., Apr. 23, 1894—Apr. 23, 1894.

7508, Daniel Sylvester Zook[6], 7507, Jet, Okl., was b. Apr. 29, 1879, in Clinton Tp., Elkhart Co., Ind., and m. May 19, 1900, Supena Riggs. Pearl Melissa, July 15, 1901—.

7509, Clara Miriam Zook[6], 7507, Jet, Oklahoma, was b. Sept. 3, 1883, and m. Jan. 18, 1904, at Newton, Kansas, Dale W. Andrews. Thelma Maxine, May 11, 1907—.

7510, Lydia Ellen Hostetler[5], 7501, Jet, Oklahoma, was b. Oct. 3, 1856, m. (1) in 1876, by Rev. Eli Miller, Edward C. Boyts who d. Sept., 1883. Mennonite church. Clara E., 7511; Emanuel, 7512; John, Mar. 6, 1880—; Edward W., 7513. M. (2) in 1891, by Henry Miller, John C. Miller who d. Apr., 1903. Edith F., 1897—.

7511, Clara E. Boyts[6], 7510, Jet, Oklahoma, was b. May 13, 1877, at Goshen, Ind., and m. Nov. 1, 1894, by Bishop S. C. Miller, Christian J. Bon-

trager, b. Apr. 1, 1870. Mennonite church. Fern C., Oct. 4, 1896—; Gertrude M., Mar. 11, 1898—; Edward Jay, Feb. 21, 1901—.

7512, Emanuel Boyts[6], 7510, Jet, Oklahoma, was b. Sept. 10, 1878, at Goshen, Ind., and m. Nov., 1901, at Jet, Oklahoma, by Rev. Simon Hedrick, Mahala Troyer. Mennonite church. Earnest O., 1902—; Fern M., 1904—; Earl E., 1905—.

7513, Edward William Boyts[6], 7510, Roosevelt, New Mexico, was b. July 1, 1883, at Goshen, Ind., and m. Mar. 18, 1902, at Jet, Oklahoma, by Rev. Jacob H. Gordon, Lizzie Gordon, dau. of Rev. Jacob H. and Susan A. (Hoover) Gordon, Nashville, Oklahoma. Mennonite church. Ralph Avery, Nov. 23, 1903—; Floyd Wilber, Aug. 17, 1905—.

David, Joseph, Joseph, Jacob.

7514, David Hostetler[4], 7335, Middlebury, Ind., at death, was b. in 1821, d. July 4, 1886, and m. Sarah McGibbon who d. Aug. 10, 1886. Minister in the Dunkard church. Mariah, 7515; Melissa, 7519; Susan, 7524; John, 7526; Rebecca, 7527; David, deceased; Moses, 7528; Sarah Jane, 7529; Daniel B., 7530.

7515, Mariah Hostetler[5], 7514, Goshen, Ind., at death, was b. in 1846, d. Feb. 11, 1906, and m. Peter L. Wortinger. Albert, 7516; Amasa, 7517; Ida B., Apr. 20, 1872—Jan. 23, 1899; John, May 16, 1874—; Frank, 7518; Charles, June 9, 1887—.

7516, Albert Wortinger[6], 7515, Goshen, Ind., was b. Nov. 16, 1868, and m. June 22, 1901, Minnie May Gonker. Chester, June 3, 1904—.

7517, D. Amasa Wortinger[6], 7515, Goshen, Ind., was b. Feb. 4, 1870, and m. Aug. 15, 1893, Edna Quinn. Trustee of Clinton Tp. Floyd O., May 24, 1904—; Freda F., Aug. 26, 1906—; Dewey A., May 19, 1908—.

7518, Frank Wortinger[6], 7515, Farmington, Minn., was b. Feb. 26, 1880, and m. Cora Hanson.

7519, Malisa Hostetler[5], 7514, Palisades, Colo., was b. Aug. 10, 1847, near Middlebury, Ind., and m. Jan. 25, 1872, near Fish Lake, Ind., by Elder Jacob Berkey, Henry Hoover Winger, son of Adam Winger who d. in 1902, aged 84, and Mary Hoover who d. in 1882, aged 56. Church of the Brethren, in which her husband is a minister. Willard Wilson, Oct. 11, 1872—Dec. 14, 1883; Sarah Jane, 7520; Elizabeth Maude, Jan. 20, 1876—Nov. 17, 1876; William Henry, Sept. 18, 1878—Feb. 25, 1879; Mary Belle, 7521; David Hostetler, 7522; Callena, 7523; Elna May, May 18, 1885—Oct. 27, 1886; Edith Rebecca, Feb. 23, 1888—; Susie Kate, Feb. 10, 1891—.

7520, Sarah Jane Winger[6], 7519, The Dalles, Oregon, was b. Sept. 19, 1874, and m. Feb. 25, 1903, Josiah Wesley Merrill, son of J. G. Merrill, Parsons, Kansas, at death, and Sophia Hayward. Josiah Henry, Nov. 11, 1903—; Mary Malissa, Feb. 12, 1908—.

7521, Mary Belle Winger[6], 7519, The Dalles, Oregon, was b. Apr. 8, 1880, and m. Nov. 29, 1900, William Wilfred Harris, son of John D. Harris who d. June 29, 1903, and Emaline Mills, Palisades, Colorado. Wilfred Arnold; Oct. 18, 1901—; Mary Malena, May 24, 1903—.

7522, David Hostetler Winger[6], 7519, Palisades, Colo., was b. Apr. 8, 1880, and m. Dec. 9, 1902, Alice Sarah Blanford, of Henderson, Ky. Infant son, Jan. 23, 1904; Henry Harold, Nov. 30, 1908—; Lenora Grace, Aug. 10, 1910—.

7523, Callena Winger[6], 7519, Clifton, Colo., was b. July 22, 1883, and m. Jan. 20, 1904, William Alfred Miller, son of William N. and Nancy A. (Williams) Miller, Constableville, N. Y.

7524, Susan Hostetler[5], 7514, Middlebury, Ind., at death, d. Feb. 10, 1911, and m. Christian Schrock who d. Mar. 4, 1898, of fam. 6725. James Harvey, 7525; Elva May, Aug. 22, 1875—d. single.

7525, James Harvey Schrock[6], 7524, Middlebury, Ind., was b. Apr. 16, 1874, at Middlebury, Ind., graduated from North Manchester College, Mar., 1897, and m. Nov. 4, 1897, at Middlebury, Ind., by Elder I. L. Berkey, Flora Edith Gephart, dau. of William Gephart who d. May 23, 1903, at Longcliff, Ind., and Elizabeth Hoover who d. May 12, 1888. Minister and Elder in German Baptist church. Ethel Marguerite, Sept. 21, 1898—; Viola Ruth, Apr. 5, 1900—; Paul Christian, Feb. 4, 1902—; Mark Yost, Nov. 16, 1904—; Naomi Susan, Feb. 18, 1907—.

7526, John W. Hostetler[5], 7514, South Bend, Ind., m. (1) Sallie Blackford. Clarence; Charles; Eugene; John; Laonna. M. (2) Julia Springer.

7527, Rebecca Hostetler[5], 7514, Goshen, Ind., was b. Jan. 26, 1857, and m. Nov. 29, 1877, William L. Wortinger who was b. in 1851. Alfred, Dec. 8, 1878—.

7528, Moses Hostetler[5], 7514, Stroh, Ind., was b. Mar. 11, 1861, in Elkhart Co., Ind., and m. June 18, 1908, at Stroh, Ind., by Herman Wetherbee, Ella Martin, dau. of George and Anna (Morton) Martin, Stroh, Ind. Mason.

7529, Sarah Hostetler[5], 7514, Syracuse, Ind., m. Levi Pearman.

7530, Daniel B. Hostetler[5], 7514, Knox, Ind., was b. Jan. 7, 1866, and m. Sept. 17, 1894, Laura B. Speelman. William Roland, June 23, 1895—; Ralph Emerson, Jan. 12, 1897—; Earl Daniel, Aug. 6, 1907—.

Elizabeth, Joseph, Joseph, Jacob.

7531, Elizabeth Hostetler[4], 7335, Plymouth, Ind., was b. June 2, 1824, near Johnstown, Pa., and m. June 27, 1844, near Laporte, Ind., Noah Wiltfong, son of Michael and Catherine (Fiece) Wiltfong. Progressive Brethren church. Polly Ann, May 28, 1845—July 6, 1845; John William, 7532; James Monroe, Apr. 1, 1849—Nov. 13, 1851; Benjamin Franklin, 7535; David Albert, Jan. 8, 1854—Mar. 24, 1854; Sarah Louisa, 7536; Sylvester Moses, June 6, 1857—Feb. 11, 1903; Noah Schuyler, 7539; Mary Catherine, 7542; Marion Everett, Dec. 24, 1864—Aug. 29, 1876.

7532, John William Wiltfong[5], 7531, Plymouth, Ind., was b. Sept. 11, 1846, and m. Elizabeth Wade. Ethel Inez, 7533; Charles Oscar, 7534; Arthur Lloyd, Indiana Harbor, Ind.; Harry Raymond, deceased; Leah Maude, deceased.

7533, Ethel Inez Wiltfong[6], 7532, Manlius, N. Y., was b. Jan. 27, 1872, and m. Mar. 28, 1899, Leslie R. Bell. Robert, Sept. 19, 1901—; Dorothy, Feb. 4, 1904—.

7534, Dr. Charles Oscar Wiltfong[6], 7532, Chesterton, Ind., was b. July 7, 1876, and m. Mar. 7, 1907, Grace L. Axe, who was b. in 1878, the dau. of Frank and Ella (Harrison) Axe, deceased. Methodist church. Physician and surgeon.

7535, Benjamin Franklin Wiltfong[5], 7531, Bourbon, Ind., was b. Oct. 25, 1851, in Wills Tp., Laporte Co., Ind., and m. Sept. 30, at Kankakee, Ill., by Rev. John Dale, Nancy Ellen Bendure, dau. of Stephen A. and Lydia (Good) Bendure, Winfield, Kansas, at death. Steward, S. S. supt. and member of the Methodist church. Everet Eugene, June 18, 1878—.

7536, Sarah Louisa Wiltfong[5], 7531, Rochester, Ind., was b. Feb. 5, 1855, in Laporte Co., Ind., and m. Apr. 19, 1877, Dr. Winfield S. Shafer, son of David and Sarah (Ridgeway) Shafer, Lapaz, Ind., at death. Baptist church. Grace,

Sept. 20, 1878—Oct. 17, 1878; Howard Oscar, 7537; Effie Gertrude, 7538; Robert Wiltfong, Oct. 14, 1891—.

7537, Howard Oscar Shafer[6], 7536, Chicago, Ill., was b. Oct. 13, 1879, and m. Oct. 26, 1904, Mary Emma Stanton, dau. of Elwood C. and Jennie (Seffens) Stanton. Baptist church. John Stanton.

7538, Effie Gertrude Shafer[6], 7536, Rochester, Ind., was b. July 10, 1882, and m. Charles Conant Brackett, son of Lyman M. and Sarah (Merriam) Brackett, Rochester, Ind. Baptist church.

7539, Noah Schuyler Wiltfong[5], 7531, Lakeville, Ind., was b. Nov. 16, 1859, and m. July 23, 1882, Callie Kunz. Flossie Inez, 7540; Mazie Paulina, 7541; Blonda B., Nov. 16, 1891—; Ruby Evelyn, July 5, 1893—.

7540, Flossie Inez Wiltfong[6], 7539, Lakeville, Ind., was b. Jan. 28, 1884, and m. Simon Harrington.

7541, Mazie Paulina Wiltfong[6], 7539, South Bend, Ind., was b. Apr. 27, 1888, and m. William E. Krick.

7542, Mary Catherine Wiltfong[5], 7531, Plymouth, Ind., was b. Jan. 22, 1862, and m. in 1879, Andrew J. Troyer. Guy; Earl; Iva.

Peter, Joseph, Jacob.

7543, Peter Hochstedler[3], 6526, Johnstown, Pa., at death, was b. Mar. 13, 1775, in Berks Co., Pa., and d. between Apr. 15, 1843, the date of his will, and Apr. 26, 1843, the date of its filing. He m. (1) Madlena Yoder who was b. Feb. 13, 1780, the dau. of Christian Yoder and Madlena Troyer. See note to fam. 3695. Amish church. Madlena, 7544; Joseph, 7602; Anna, 7805; Peter, 7806; Christian, 7840; John, 7849; Henry, 7876; Esaias, 7892; Sarah, Dec. 3, 1820—d. young; Lydia, 7900. M. (2) Barbara Esch, whose children appear in fams. 3310, 3791, 4273.

7544, Magdalena Hochstedler[4], 7543, Millersburg, Ohio, at death, was b. Aug. 9, 1801, d. Jan. 28, 1840, and m. Mar. 15, 1825, Samuel Troyer who was b. July 13, 1803, and d. at Waupecong, Ind., the son of John Troyer, of Somerset Co., Pa. See fam. 9181. Amish church. Lena, July 3, 1826—June 23, 1843; Lydia, 7545; Jeremiah, 7546; Sarah, 7561; Samuel, 7563; Barbara, 7568; Anna, 7590.

7545, Lydia Troyer[5], 7544, Nappanee, Ind., at death, was b. Jan. 4, 1828, d. Nov. 15, 1891, and m. (1) Moses Hershberger, son of Abraham Hershberger, of Holmes Co., Ohio. M. (2) John Borkholder, of fam. 5407.

Jeremiah, Magdalena, Peter, Joseph, Jacob.
Mary, Mary, Jonathan, John, Jacob.

7546, Jeremiah Troyer[5], 7544, Middlebury, Ind., at death, and Mary Troyer[5], 6210, were m. Feb. 4, 1851. He was b. Nov. 29, 1829, in Holmes Co., Ohio, and d. Apr. 12, 1902. She was b. Nov. 29, 1832, in Holmes Co., Ohio, and d. Apr. 26, 1890. Amish church. Cornelius, 7547; Lydia, 7549; Mary Ann, 3742; Sarah, 3858; Susan, 7550; Samuel, 7553; Barbara, 3864; Polly, Jan. 3, 1863—Aug. 21, 1880; Jeremiah, 7557; Abraham, Nov. 21, 1867—Dec. 23, 1869; John, 7558; Elizabeth, 3158; Moses, 7559; David, 7560. He m. (2) Feb. 19, 1895, Marie Kauffman.

7543. The dates of birth of this family are taken from a paper evidently in Peter's handwriting, now in possession of Samuel B. Miller, Shipshewana, Ind., of fam. 3482.

7544. Samuel Troyer m. (2) Esther Stutzman. Hertzler Gen. Fam. 435. John, June 18, 1841—, of fam. 6490; Adam, Sept. 2, 1842—; Jonathan, Nov. 25, 1843—June 20, 1863; Daniel, May 9, 1845—. He m. (3) Sarah Schrock, of fam. 2944.

7547, Cornelius Troyer[6], 7546, Shipshewana, Ind., R. 3, was b. Oct. 31, 1851, in Holmes Co., Ohio, and m. (1) Dec. 27, 1874, at Middlebury, Ind., by Eli S. Miller, Fannie Schrock who d. June 21, 1877, the dau. of Benjamin P. Schrock, Goshen, Ind., and his wife Rachel Schrock, dau. of Peter Schrock. Day laborer and farmer. Men. church. Mary E., 7622. M. (2) June 21, 1880, Emma Farver, dau. of Abraham Farver, Lagrange, Ind., and Harriet Snider. Ida, 2029; Sarah, 7548; Jeremiah C., Mar. 27, 1884—; Barbara E., 2034; Fannie E., June 3, 1889—; Laura H., Jan. 4, 1892—; David O., Mar. 13, 1895—; Bessie, Mar. 23, 1899—; Mila, Nov. 9, 1903—; Lydia, July 29, 1907—.

7548, Sarah Troyer[7], 7547, Lagrange, Ind., at death, was b. Apr. 22, 1882, and m. Jan. 19, 1903, Daniel M. Kauffman, son of Stephen and Cassie Kauffman. Elvin, June 12, 1904—.

7549, Lydia Troyer[6], 7546, Arthur, Ill., at death, was b. Apr. 16, 1853, d. June 27, 1897, and m. Nov. 24, 1872, Jeremiah T. Yoder who was b. Sept. 10, 1852, the son of Tobias C. Yoder, the son of Christian Yoder, the son of Jacob Yoder, the son of Christian Yoder and Barbara Hooley. See fam. 4135, note.

7550, Susan Troyer[6], 7546, Dodge City, Kansas, was b. Jan. 3, 1858, and m. Samuel S. Eash, son of Joseph and Lydia (Schrock) Eash. Emma, 7551; Joseph S., Nov. 5, 1882—; Carrie, 7552; Harry S., Dec. 22, 1887—; Otis, May 2, 1890—deceased; Alfa Bernice, Mar. 28, 1894—; Howard Ernest, Apr. 22, 1897—.

7551, Emma Eash[7], 7550, Dodge City, Kansas, was b. May 2, 1876, and m. June 10, 1895, John C. Prough, son of Harvey C. and Margaret (Lutz) Prough, Lagrange, Ind. Church of Christ. Harold C., Sept. 9, 1901—; Clella Pauline, Oct. 19, 1903—.

7552, Carrie Eash[7], 7550, Elkhart, Ind., was b. Oct. 15, 1885, and m. Sept. 18, 1907, J. Earl Belden, only son of Charles Z. and Minerva J. (Pindell) Belden, Elkhart, Ind.

Jeremiah, Magdalena, Peter, Joseph,
Samuel, Jacob.
Mary, Mary, Jonathan, John,
Fannie, Catherine, Fannie, Sarah, John, John, Jacob.

7553, Samuel E. Troyer[6], 7546, Lagrange, Ind., and Fannie Eash[7], 1443, were m. Apr. 20, 1877, at Lagrange, Ind. He was b. Sept. 8, 1859, in Miami Co., Ind., and she June 14, 1860, in Pa. Mennonite church. Emma May, 7554; Mattie Catherine, 3844; Urvan J., 7555; Lizzie Ann, 7556; Martha Matilda, Mar. 19, 1890—; Bertha Pearl, July 12, 1893—; Mabel Edith, July 24, 1898—.

7554, Emma May Troyer[7], 7553, Goshen, Ind., was b. Dec. 1, 1878, in Lagrange Co., Ind., and m. Sept. 14, 1902, by Rev. D. D. Miller, Harvey E. Yoder, son of Edward and Elizabeth (Yoder) Yoder, Goshen, Ind. Amish church. Alma Elizabeth, June 28, 1903—; Lawrence Edward, May 24, 1905—.

Jeremiah, Magdalena, Peter, Joseph,
Samuel,
Mary, Mary, Jonathan, John,
Urvan, Jacob.
Fannie, Catherine, Fannie, Sarah, John, John,
Moses, Joseph, Daniel, Anna,
Eva, John, Jacob.
Eva, Moses, John, John,

7555, Urvan J. Troyer[7], 7553, Lagrange, Ind., and Eva Addie Miller[7], 3521, were m. July 12, 1902. He was b. Oct. 6, 1880, and she Mar. 28, 1881, at Lagrange, Ind. Amish church. Florence Marie, May 19, 1906—.

7556, Lizzie Troyer[7], 7553, Goshen, Ind., was b. Apr 6, 1885, in Lagrange Co., Ind., and m. Jan. 15, 1905, in the same county, by Rev. D. J. Johns, David

Yoder, son of Edward and Elizabeth (Yoder) Yoder, Goshen, Ind. Amish church. Samuel Alvin, Mar. 25, 1907—.

7557, Jeremiah J. Troyer[6], 7546, Hutchinson, Kansas, was b. Oct. 9, 1864, and m. (1) Mar. 29, 1885, Elizabeth Kauffman who was b. May 19, 1866, and d. Mar. 17, 1886, the dau. of Rev. David S. and Lydia Kauffman, Shipshewana, Ind. David, Mar. 7, 1886—Apr. 25, 1886. M. (2) Jan. 13, 1887, Fannie Bontrager who was b. June 22, 1870, the dau. of John J. and Faronica (Kauffman) Bontrager, Middlebury, Ind., of fam. 9121. John, Nov. 2, 1887—; Mary, Feb. 24, 1889—; Infant, July 1, 1890; Moses, June 30, 1891—; Levi, May 17, 1893—; Jeremiah, Dec. 28, 1894—; Annie, Sept. 17, 1896—; Fannie, Dec. 8, 1897—; Cornelius, Aug. 28, 1899—; Samuel, Oct. 29, 1900—; Amanda, Nov. 18, 1902—; Ida, Aug. 11, 1904—; Amos, July 26, 1907—; Manasses, July 26, 1907—Jan. 30, 1908; Harry, Aug. 19, 1908—.

Jeremiah, Magdalena, Peter, Joseph,
John, Jacob.
Mary, Mary, Jonathan, John,
Sophia, Samuel, Moses, John, John, John, Jacob.

7558, John J. Troyer[6], 7546, Lagrange, Ind., and Sophia Althea Hostetler[7], 2000, were m. Nov. 13, 1892. He was b. Jan. 6, 1870, and she Nov. 28, 1871. Mennonite church. Naomia, Aug. 20, 1893—; Viola, May 15, 1895—Mar. 24, 1896; Orpha, June 27, 1897—Sept. 11, 1898; Minnie, July 3, 1899—; Howard William, Sept. 4, 1901—; Nora May, Mar. 27, 1904—; Bessie Willmena, Mar. 3, 1906—.

7559, Moses J. Troyer[6], 7546, Bucklin, Kansas, was b. Feb. 3, 1875, and m. Edna Yoder. Bishop in the Amish church. Fanny, June 18, 1895—; Jeremiah, Aug. 22, 1896—; Harry, Apr. 19, 1898—; Lizziean, Oct. 29, 1899—Apr., 1901; Lydia, Apr. 28, 1901—; Ida, Sept. 16, 1902—; Wilma, Feb. 8, 1905—; Tobias, Nov. 30, 1906—; Edna, Jan. 9, 1909—.

7560, David J. Troyer[6], 7546, Brier, Mich., was b. Sept. 20, 1877, and m. June 28, 1896, Lydia E. Bontrager, dau. of Isaac Bontrager, Sugarcreek, Ohio, and Elizabeth Hattery who d. Feb. 6, 1896, of fam. 9125. Fanny Naoma, Dec. 24, 1896—Jan. 26, 1897; Moses D., Jan. 4, 1898—; Cornelius D., Mar. 10, 1900—; Edward D., May 25, 1902—; Mary L., Oct. 19, 1904—; John D., Dec. 29, 1906—; David D., Jan. 13, 1910—.

7561, Sarah Troyer[5], 7544, Waupecong, Ind., at death, was b. Aug. 17, 1831, in Holmes Co., Ohio, d. Mar. 17, 1893, and m. Peter Christner who d. Nov. 11, 1894, aged 71 yrs., 4 mos., 12 days. Amish church. Anna, 6375; By adoption, John, 7562.

John, Sarah, Magdalena, Peter, Joseph, Jacob.
Amanda, Jacob, Catherine, Peter, Jacob, John, Jacob.

7562, John Christner[6], 7561, McGrawsville, Ind., and Amanda Schrock[7], 837, were m. May 6, 1893. He was b. Nov. 6, 1870, and she Nov. 18, 1871. Amish church. Bertha, 4430; Harry, Aug. 18, 1894—; Laura, Aug. 6, 1896—; Mabel, Feb. 21, 1898—; William, May 7, 1901—; Mary, Mar. 10, 1903—; Ramond, Dec. 11, 1906—; Mildred, July 23, 1909—.

7563, Samuel Troyer[5], 7544, Goshen, Ind., at death, was b. Aug. 30, 1833, in Holmes Co., Ohio, and d. Mar. 15, 1905, of consumption. He m. Jan. 7, 1855, near Farmerstown, Ohio, Barbara Hershberger who was b. June 7, 1836, in Holmes Co., Ohio, d. Sept. 4, 1902, the dau. of Emanuel Hershberger, Farmerstown, Ohio. Am. Men. Catherine, Oct. 5, 1855—Jan. 20, 1865, scarlet fever, buried in Howard Co., Ind., b. in Holmes Co., Ohio; Jeremiah, Apr. 21, 1857—Jan. 23, 1865, scarlet fever; Valentine, Oct. 15, 1858—Apr. 20, 1862; Sarah, May 12, 1860—Jan. 30, 1865, scarlet fever; Mary, Sept. 18, 1862—Jan.

25, 1865, scarlet fever; Emanuel S., 7564; Susanna, 7787; Levi S., 7565; Amanda, 7702; Seth S., 7566; Manassas S., 7567.

7564, Emanuel S. Troyer[6], 7563, Shipshewana, Ind., R. 3, was b. July 23, 1864, in Howard Co., Ind., and m. Nov. 19, 1885, at Goshen, Ind., Sarah S. Miller, b. Sept. 22, 1868, in Holmes Co., Ohio, the dau. of Simon L. Miller, Goshen, Ind., son of Bishop Levi Miller, who lived and d. in Holmes Co., Ohio. Am. Men. Samuel E., Aug. 22, 1886—Feb. 22, 1888; Mary Ann, Feb. 29, 1888—; Ammon E., Jan. 1, 1890—; Emanuel E., Feb. 28, 1892—; Levi E., Feb. 1, 1894—; Barbara, June 23, 1895—; Sarah, Nov. 11, 1896—; Henry E., Nov. 28, 1898—; Clara, Aug. 12, 1901—; Ora E., May 11, 1904—; Seth E., May 24, 1905—.

7565, Levi S. Troyer[6], 7563, Mio, Mich., was b. Nov. 17, 1870, in Miami Co., Ind., and m. Jan. 1, 1891, in Elkhart Co., Ind., by Bishop David S. Kauffman, Savilla Miller, dau. of John Y. and Catherine (Troyer) Miller, Middlebury, Ind. Am. Men. Samuel L., Oct. 1, 1891—; Katie Ann, Nov. 19, 1894—; John L., Apr. 16, 1897—; Barbara, Aug. 3, 1899—; Susanna, Oct. 12, 1902—; Levi L., Apr. 24, 1908—.

7566, Seth S. Troyer[6], 7563, Goshen, Ind., was b. Oct. 11, 1874, in Elkhart Co., Ind., and m. Nov. 14, 1895, at Goshen, Ind., Elizabeth Miller, b. Oct. 25, 1877, the dau. of Rev. Philip P. Miller, Goshen, Ind. Am. Men. Samuel S., Mar. 1, 1897—; Ezra S., Apr. 23, 1899—; Clarence S., July 1, 1901—; Levi S., Oct. 11, 1903—; Seth S., Sept. 10, 1905—.

Manassas, Samuel, Magdalena; Peter, Joseph, Jacob.
Emanuel, Jonathan,
Lizzie, Benjamin, John, Jacob.
Susan, John, John,

7567, Manassas S. Troyer[6], 7563, White Cloud, Mich., and Lizzie Hostetler[6], 6507, were m. Jan. 23, 1900, at Millersburg, Ind. He was b. Aug. 5, 1876, in Elkhart Co., Ind., and she June 30, 1880, in Howard Co., Ind. Am. Men. Infant son, b. and d. Mar. 28, 1901; Edith, Mar. 29, 1903—; Edward Russell, May 15, 1904—; Mary Ann, Oct. 2, 1905—.

7568, Barbara Troyer[5], 7544, Waupecong, Ind., at death, was b. Nov. 16, 1834, d. Nov. 4, 1878, of typhoid fever, and m. Christian C. Yoder. Sarah, 7569; Noah C., 7573; Mary, 7579; Nancy, 7584; Christian, single, reported killed in the West; John, 7588; Minnie, 7589.

7569, Sarah Yoder[6], 7568, West Liberty, Ohio, was b. Dec. 19, 1857, and m. Nov. 4, 1877, Noah Stayrook. Ella, 7570; Elmer, 7571; Lina, Mar. 15, 1882—; Clara, 7572; Mollie, Mar. 1, 1889—; Earl, Aug. 23, 1894—.

7570, Ella Stayrook[7], 7569, Bellefontaine, Ohio, was b. Mar. 18, 1879, and m. July 7, 1901, William Hartzler. Reha; Clarabell; Dorothy.

7571, Elmer Stayrook[7], 7569, West Liberty, Ohio, was b. Nov. 22, 1880, and m. Dec. 18, Mary Poll. Etta.

7572, Clara Stayrook[7], 7569, Bellefontaine, Ohio, was b. May 18, 1885, and m. Jan., 1907, Joseph King.

7573, Noah C. Yoder[6], 7568, Fairview, Mich., was b. Nov. 4, 1853, in Logan Co., Ohio, and m. Jan. 20, 1878, in Howard Co., Ind., by Daniel D. Miller, Theresa Stutzman, dau. of John and Fanny (Troyer) Stutzman, Fairview, Mich. John is the son of Jacob Stutzman and his wife Sarah Garver, dau. of John Garver. Fanny Troyer is the dau. of Michael Troyer and his wife Barbara Miller, dau. of Jonathan Miller. Farmer, thresher and sawmiller. Men. church. Ira N., 7574; Ella L., 7575; Christian E., 7576; John E., 7577;

Cora M., Mar. 11, 1884—Aug. 6, 1901, consumption; Nettie S., 7578; Jessie E., Oct. 31, 1886—; Lillie F., 3040; Lora F., Dec. 2, 1889—; Artie M., Nov. 6, 1891—.

7574, Ira N. Yoder[7], 7573, Fairview, Mich., was b. Oct. 5, 1878, and m. Dec. 31, 1899, Verna A. Rogers, dau. of John C. and Sarah E. (Turner) Rogers, Fairview, Mich. Mennonite church. Nina L., Jan. 20, 1901—; Curtis O., Oct. 15, 1903—; Rachel G., July 26, 1905—; Glen O., Sept. 15, 1907—.

7575, Ella L. Yoder[7], 7573, Fairview, Mich., was b. Jan. 30, 1880, and m. Mar. 22, 1905, John D. Kauffman, son of David J. Kauffman, Fairview, Mich., at death, and Magdalena Fisher. Mennonite church. Paul Emery, Jan. 10, 1906—; Sarah Geneva, Oct. 3, 1907—; Noah, Mar. 7, 1910—.

7576, Christian E. Yoder[7], 7573, Fairview, Mich., was b. May 10, 1882, and m. Dec. 26, 1903, Edith M. Rogers, who was b. May 27, 1883, the dau. of John C. and Sarah E. (Turner) Rogers, Fairview, Mich. Amish church. Ralph, July 28, 1906—; Ruth, Aug. 31, 1908—.

7577, John E. Yoder[7], 7573, Fairview, Mich., was b. May 10, 1882, and m. May 13, 1906, Lizzie Troyer, dau. of Emanuel M. Troyer, Kneeland, Mich., whose wife was a Schrock. Elven Emery, Nov. 12, 1907—Nov. 19, 1907; Mabel May, Oct. 24, 1908—.

7578, Sarah Genettie Yoder[7], 7573, Kneeland, Mich., was b. Oct. 13, 1885, near Plevna, Ind., and m. Mar. 25, 1906, at Fairview, Mich., by Eli A. Bontrager, Menno Esch, son of Davis and Fanny (Kanagy) Esch. Amish church. Lilly May, Feb. 8, 1907—.

7579, Mary Yoder[6], 7568, Kokomo, Ind., was b. Dec. 16, 1857, and m. Christian King. Nancy, 7580; Ella, 7581; Elmer, 7582; Elven, Nov. 9, 1883—Feb. 9, 1887; Arie, 7583; Della, 1734; Nella, Jan. 21, 1890—; Infant.

7580, Nancy King[7], 7579, Kokomo, Ind., R. 6, was b. May 23, 1877, and m. Andrew Lantz. Mary; Pearl; Eldora; Elmer; Henry.

7581, Ella King[7], 7579, Kokomo, Ind., R. 6, was b. July 11, 1880, and m. Daniel Mast. Verl.

7582, Elmer King[7], 7579, Kokomo, Ind., was b. Nov. 9, 1883, and m. Dorothy Resler.

7583, Arie King[7], 7579, Bennetts Switch, Ind., was b. Dec. 15, 1886, and m. Perry Mast. Paul; Clark; Claud.

7584, Nancy Yoder[6], 7568, Converse, Ind., at death, was m. to Jacob Zook. Minnie, 7585; Clara, 7586; Edward, 7587; Harry; Clyde.

7585, Minnie Zook[7], 7584, 2405 S. Hoover St., Los Angeles, Cal., was b. July 14, 1881, and m. Mar. 5, 1898, William Mobley.

7586, Clara Zook[7], 7584, Lockport, New York, was b. Dec. 13, 1884, and m. Apr. 6, 1907, Charles N. Jones, son of David and Anna (Barton) Jones, Kokomo, Ind. Methodist church.

7587, Edward Zook[7], 7584, Los Angeles, Cal., was m.

7588, John C. Yoder[6], 7568, Tipton, Ind., was b. Dec. 2, 1867, and m. Mar. 17, 1892, Celia Swoverland, dau. of Levi and Sarah Jane (Hoover) Swoverland, Waupecong, Ind. United Brethren church. Earnest Clyde, Dec. 4, 1892—; Wendell Roy, Jan. 12, 1895—; Thelma Barbra, May 19, 1899—; Maebelle Janette, May 25, 1905—; John Swoverland, Dec. 2, 1906—.

7589, Minnie Yoder[6], 7568, Waupecong, Ind., at death, was m. to Daniel Bryan, now of Plevna, Ind. Tempe; Floyd.

7590, Anna Troyer[5], 7544, Partridge, Kansas, at death, was b. Sept. 23, 1837, d. Apr. 1, 1886, and m. Christian Bontrager who was b. Aug. 28, 1834, of fam. 9129. Four d. in infancy; Mattie, 7591; David, 7595; Barbara, 7596; Moses, 7599; Joseph, 7600; Christian, 7601.

7591, Mattie Borntrager[6], 7590, Yoder, Kansas, was b. in Elkhart Co., Ind., and m. Jan. 26, 1879, Jacob J. Yoder who was b. Jan. 9, 1857. Shettler Gen. Fam. 179. Amish church. Annie, Sept. 29, 1880—Oct. 18, 1880; Joseph, 7592; Catherine, Mar. 2, 1883—Aug. 1, 1883; Lovina, 7593; Barbara, 7594; Drusilla, 6154; Dau., Oct. 3, 1890—Nov. 3, 1890; Moses B., Nov. 26, 1891—; Daniel B., Aug. 22, 1895—; Gideon B., Mar. 8, 1900—; Mattie B., Oct. 7, 1902—.

7592, Joseph J. Yoder[7], 7591, West Branch, Mich., was b. Feb. 18, 1882, and m. Mrs. (Schwartz) Yoder.

7593, Lovina Yoder[7], 7591, West Branch, Mich., was b. Oct. 9, 1884, and m. Joseph Kropp.

7594, Barbara Yoder[7], 7591, Canada, was b. Jan. 10, 1886, and m. Mr. Gerver.

David, Anna, Magdalena, Peter, Joseph, Jacob.
Mary, Sarah, Christian, Sarah, Anna, John, Jacob.

7595, David Bontrager[6], 7590, Wild Horse, Colo., and Mary Coblentz[7], 3113, were m. She was b. Oct. 8, 1868.

7596, Barbara Bontrager[6], 7590, Hutchinson, Kansas, was b. in Elkhart Co., Ind., and m. Noah J. Yoder who was b. May 13, 1861. Shettler Gen. Fam. 180. Amish church. Moses, 7597; Anna, 7598; Christian; Susan; Mattie; Manasses; Jacob; John; Tobias.

7597, Moses N. Yoder[7], 7596, Troy, Ohio, m. Miss Mast.

7598, Anna Yoder[7], 7596, Partridge, Kansas, was m.

Moses, Anna, Magdalena, Peter, Joseph, Jacob.
Anna, Mary, Jonas, Daniel, John, Jacob.

7599, Moses C. Borntreger[6], 7590, Partridge, Kansas, and Anna Borntreger[6], 6162, were m. Feb. 12, 1888, at Partridge, Kansas, by Bishop Christian E. Borntreger. She was b. Jan. 28, 1866, at Lagrange, Ind. Amish church. Mary, Nov. 23, 1889—; Jonas, Feb. 14, 1892—; Christian, Sept. 13, 1893—; Phineas, June 11, 1895—; Benjamin, Jan. 14, 1897—; Daniel, Feb. 19, 1900—; Anna, June 13, 1905—; Moses, Aug. 28, 1908—.

7600, Joseph Borntrager[6], 7590, Thomas, Okl., at death, d. Sept. 9, 1909, and m. Jan. 7, 1892, Mattie Yoder who was b. Feb. 19, 1871. Shettler Gen. Fam. 182. Amish church. Son, Sept. 24, 1892—Oct. 17, 1892; Dau., Aug. 10, 1893—Aug. 15, 1893; Son, July 1, 1895—July 10, 1895; Frederick, June 7, 1896—; Son, Apr. 4, 1898—Apr. 15, 1898; Christian, July 19, 1899—; Jonas, Dec. 4, 1901—; Dau., July 3, 1904—July 6, 1904; Katie, Oct. 4, 1905—; Joseph, May 26, 1908—June 26, 1908.

7601, Christian C. Borntrager[6], 7590, Wild Horse, Colo., m. Miss Thomas.

Joseph, Peter, Joseph, Jacob.

7602, Joseph Hochstetler[4], 7543, Goshen, Ind., at death, was b. Nov. 2, 1802, in Berks Co., Pa., and d. Feb. 4, 1893. He m. Apr. 3, 1825, in Somerset Co., Pa., by Bishop Christian Yoder, Magdalena Easch who d. Sept. 10, 1884, dau. of Bishop Jacob Easch whose wife was a Miller. They resided in Holmes Co., Ohio, after marriage till 1851, when they removed to Elkhart Co., Ind. At his death he left 10 children, 120 grandchildren, 213 great-grandchildren and 19 great-great-grandchildren. He was a member of the Am. Men. church, and deacon from 1853. Susan, 7603; Elizabeth, 7671; Annie, 7699; Christian;

7733; Levi, 7752; Lydia, Jan. 6, 1835—d. young, in Cambria Co., Pa.; Joseph, 7766; Jacob, 7771; Peter, Mar. 17, 1841—June 17, 1841, in Holmes Co., Ohio; Emanuel, 7777; Magdalena, 6145; Catherine, 7786; Mary, 7796.

7603, Susanna Hochstetler[5], 7602, Lagrange, Ind., at death, was b. Feb. 25, 1826, in Somerset Co., Pa., d. Nov. 13, 1897, and is buried in the Miller cemetery, Lagrange Co., Ind. She m. Nov. 24, 1844, in Holmes Co., Ohio, by Bishop Levi Miller, Joni Miller, son of Jonathan and Magdalena (Kauffman) Miller. Amish church. Jacob J., 7604; Magdalena, 7616; Joseph, 7621; Jeremiah, 7626; Eli, 7637; Christian, 7642; Benedict, 7644; Jonathan, 7648; Noah, Dec. 29, 1856—d. at four or five years; Levi, Mar. 19, 1858—d. within a week of Noah's death; Emanuel, 7655; Annie, 7660; Susanna, Apr. 6, 1863—d. aged one to two years; Samuel, 7663; Elizabeth, 7667; John, 7670.

Jacob, Susanna, Joseph, Peter, Joseph, Jacob.
Mattie, Peter, Sarah, Anna, John, Jacob.

7604, Jacob J. Miller[6], 7603, Lagrange, Ind., and Mattie P. Nisly[6], 3251, were m. June 17, 1865. He was b. Sept. 6, 1845, and she Feb. 22, 1845, near Charm, Ohio. John, 7605; Anna, 7606; Jonathan, 7607; Peter, 7609; Susan, 7610; Lydia, 7611; Fanny, 7612; Eli J., 7613; Noah, 7614; Jacob, 7615.

7605, John J. M. Miller[7], 7604, McGrawsville, Ind., m. Mattie Hershberger. Jacob; Susanna; Fanney; Mattie; Eli; Christian; Lydiann; Mary.

7606, Anna D. Miller[7], 7604, Topeka, Ind., was b. Jan. 9, 1870, in Lagrange Co., Ind., and m. Nov. 19, 1889, at her home, by Samuel Miller, Joseph D. Chupp, son of Dav'd and Fannie D. (Miller) Chupp, Adams, Montana. Amish church. David, June 22, 1890—; Mattie, May 13, 1892—; Fannie, Oct. 10, 1893—; Jacob, June 27, 1895—; Lydia, Feb. 15, 1897—; Ezra, Mar. 17, 1899—; Susan, Oct. 31, 1902—; Annie, Oct. 26, 1904—; Sarah, Feb. 3, 1906—; Mary, Feb. 3, 1906—; Eli, Apr. 1, 1907—; Two d. in infancy.

7607, Jonathan J. Miller[7], 7604, Topeka, Ind., was b. Feb. 16, 1871, and m. Jan. 15, 1891, Catherine E. Miller who was b. Jan. 24, 1872. Emanuel J., 7608; Jacob J., Nov. 17, 1894—; Daniel J., Aug. 26, 1896—; Monroe J., Mar. 17, 1899—; Anna J., Dec. 28, 1901—; John J., Dec. 4, 1903—; Milo J., Feb. 9, 1906—; Elizabeth J., Oct. 6, 1908—.

Jacob, Susanna, Joseph, Peter, Joseph,
Emanuel, Jonathan, Jacob.
Magdalena, Peter, Sarah, Anna, John,
Savilla, Moses, Rebecca, Barbara, Henry, John, Jacob.

7608, Emanuel J. K. Miller[8], 7607, Topeka, Ind., and Savilla Weaver[7], 5319, were m. Dec. 16, 1909. He was b. Oct. 18, 1891, and she Oct. 2, 1891.

7609, Peter J. Miller[7], 7604, Lagrange, Ind., m. Elizabeth Miller. Emanuel P.; Lydia Ann; Amandus P.; Joni P.

7610, Susan Miller[7], 7604, Lagrange, Ind., was b. Dec. 6, 1873, and m. Mar. 7, 1895, Noah A. Troyer who was b. Oct. 23, 1870, the son of Abraham D. and Susan (Yoder) Troyer. Mary, Jan. 17, 1896—; Lydian, Apr. 8, 1897—; Joas, Oct. 7, 1898—; Mattie, Oct. 8, 1900—; Lizzie, July 13, 1903—; Saloma, Apr. 30, 1905—; Fannie, Mar. 17, 1907—; Abraham, Mar. 3, 1909—Apr. 1, 1909.

7611, Lydia J. Miller[7], 7604, Arthur, Ill., was b. May 23, 1875, in Lagrange Co., Ind., and m. Feb. 20, 1896, in the same county, by Emanuel J. Miller, Eli C. Hershberger who was b. Dec. 4, 1872, son of Christian P. and Susanna S. (Miller) Hershberger, Arthur, Ill. Amish church. Jacob E., May 6, 1897—; Susie E., Aug. 27, 1899—; Polly E., May 19, 1903—; Christian E., Feb. 8, 1905—; John E., Feb. 16, 1907—.

7603. Jonathan Miller, the son of Schmidt Miller, of fam. 1939, note.

7612, Fannie Miller[7], 7604, Bloomfield, Montana, was b. Jan. 25, 1877, and m. Dec. 12, 1895, Eli M. Bontreger, son of Eli E. Bontreger, Topeka, Ind., of fam. 9132. Mattie E., Jan. 21, 1897—deceased; Lovina E., Dec. 24, 1897—; Amos E., May 27, 1899—deceased; Susan E., Dec. 8, 1900—1902; Jacob E., July 10, 1902—; Menno E., May 7, 1904—; Son, Apr. 18, 1906—deceased; Son, Aug. 19, 1907—deceased; Eli E., Jan. 7, 1909—; Son, Feb. 25, 1911—.

7613, Eli J. Miller[7], 7604, Topeka, Ind., was b. Sept. 26, 1879, and m. Jan. 12, 1899, Sarah J. Miller who was b. Dec. 23, 1874, the dau. of Jacob J. and Anna (Troyer) Miller. Amish church. Infant, d. in infancy; Jacob, Feb. 27, 1902—; Arie, Jan. 24, 1904—Sept. 20, 1906; Lizzie Ann, Apr. 19, 1905—; Lydia Ann, Sept. 6, 1907—.

7614, Noah J. Miller[7], 7604, Lagrange, Ind., m. Fanny Miller. Barbara, deceased; Mattie N.; Infant son, deceased; Moses N.; Lizzie Ann.

7615, Jacob J. M. Miller[7], 7604, Topeka, Ind., m. in 1909, Katie Christner. Mary Ann, Jan., 1910—.

7616, Magdalena Miller[6], 7603, Schrock, Ind., was b. Oct. 17, 1846, and m. Apr. 4, 1867, John Schrock, son of John J. Schrock who was b. June 13, 1811, and Gertrude Bontreger who was b. Jan. 25, 1814, of fam. 9137. Joni, 7617; Gertie, 7618; Susan, 3866; Katie, 3710; Lizzie, 3705; Christian, 7619; John J., 7620.

Joni, Magdalena, Susanna, Joseph, Peter, Joseph, Jacob.
Barbara, Jacob, Isaac, Benjamin, John, John, Jacob.

7617, Joni Schrock[7], 7616, Thomas, Okl., and Barbara Hostetler[7], 1712, were m. Feb. 20, 1890, at Middlebury, Ind., by B. F. Stultz. He was b. Jan. 25, 1868, and she Feb. 17, 1870, near Shipshewana, Ind. Amish church. Infant son, Sept., 1890—Oct., 1890; Amos, Oct. 29, 1891—; Edwin, Oct. 29, 1891—; Erwin, Aug. 8, 1893—; Sarah, Dec. 4, 1894—; John, Mar. 27, 1896—Apr. 1, 1896; Reuben, May 4, 1897—; Son, Apr. 26, 1900—Oct., 1900; Lydia, Mar. 24, 1901—; Harry, May 29, 1903—; Gertie, Apr. 18, 1905—; Levi, Dec. 20, 1906—.

7618, Gertrude Schrock[7], 7616, Middlefield, Ohio, was b. June 12, 1869, and m. Jan. 27, 1887, Stephen Yoder.

7619, Christian Schrock[7], 7616, Millersburg, Ind., was b. Sept. 10, 1877, and m. June 14, 1901, Katie Yoder.

7620, John J. Schrock[7], 7616, Topeka, Ind., was b. Jan. 12, 1880, and m. Aug. 25, 1898, Susan S. Yoder. Rebecca J., Feb. 24, 1899—; Lilly J., Mar. 9, 1901—; Lizzie J., Jan. 31, 1905—; Annie, July 6, 1908—.

7621, Joseph J. Miller[6], 7603, Haven, Kansas, m. Rosa Ann Bontrager, of fam. 9141. Mattie, 3709; Lydia, 2974; Jonathan, 7622; Amos, 7623; Susan, 7624; Lizzie, 7625; Sarah, 3954.

Jonathan, Joseph, Susanna, Joseph, Peter, Joseph, Jacob.
Jeremiah, Magdalena, Peter, Joseph,
Mary, Cornelius, Jacob.
Mary, Mary, Jonathan, John,

7622, Jonathan J. Miller[7], 7621, Bucklin, Kansas, and Mary H. Troyer[7], 7547, were m. She was b. Nov. 18, 1875.

7623, Amos J. Miller[7], 7621, Dodge City, Kansas, m. Barbara Borntreger, of fam. 9135.

7624, Susan J. Miller[7], 7621, Shipshewana, Ind., was b. July 13, 1872, and m. July 26, 1891, Amos J. Lambright. Amish church. Sarah A., July 8, 1893—; Jacob A., Nov. 26, 1895—; Joseph S., Sept. 22, 1897—; Lizzie A., Feb.

7613. Jacob Miller, the son of Joseph Miller.

9, 1900—; Laura A., Mar. 28, 1902—; William A., Jan. 25, 1905—; Rosa A., May 9, 1907—; Harry A., Nov. 22, 1909—.

7625, Lizzie J. Miller[7], 7621, Reinert, Kansas, was b. June 23, 1883, and m. Nov. 16, 1899, Ammon H. Miller, son of Samuel B. and Lydia (Weirich) Miller, Hutchinson, Kansas. Cassie, Aug. 10, 1900—; Lydia, Sept. 10, 1902—; Samuel, Sept. 16, 1905—; Susanna, Jan. 18, 1908—Jan. 25, 1908; Joseph, Feb. 27, 1909—.

Jeremiah, Susan, Joseph, Peter, Joseph, Jacob.
Lucy, Barbara, Henry, John, Jacob.

7626, Jeremiah M. Miller[6], 7603, Millersburg, Ohio, and Lucy Ann Schwartzentruber[5], 5283, were m. Feb. 27, 1859. He was b. Sept. 10, 1837, and she June 15, 1840. Amish church. Lydia J., 7627; William J., 7631; Sarah J., June 27, 1864—Nov. 8, 1866; Moses J., 7632; Savilla J., Mar. 27, 1870—Oct. 4, 1870; David J., 7633; Catherine J., Mar. 24, 1873—Aug. 17, 1873; Daniel J., 7634; Henry J., Oct. 18, 1876—Oct. 18, 1876; Mary Anne J., 4840; Elizabeth J., 7635; Jonathan J., Jan. 15, 1881—Feb. 28, 1886; Josiah J., 7636; Susanna J., Apr. 18, 1884—Nov. 1, 1884.

7627, Lydia J. Miller[7], 7626, Middlefield, Ohio, was b. Jan. 27, 1856, and m. July 25, 1878, Samuel W. Miller, the son of Shem Miller who was b. Aug. 3, 1820, and Anna Miller who was b. Apr. 22, 1820. Amish church. Catherina, Jan. 29, 1879—Feb. 15, 1883; Anna, 7628; Mattie, 3008; Henry, 7629; Jeremiah, 7630; Emanuel, Feb. 20, 1886—; Daniel, Feb. 1, 1888—; Samuel, Dec. 21, 1889—; Mary Ann, Sept. 28, 1891—; Ida Lovina, Aug. 27, 1895—; Joseph, June 20, 1898—.

7628, Anna Miller[8], 7627, Middlefield, Ohio, was b. Apr. 19, 1880, and m. Mar. 7, 1907, Samuel J. Glick, son of John K. and Matlena Glick, Middlefield, Ohio. Mary, Feb. 6, 1907—.

7629, Henry Miller[8], 7627, Hiram, Ohio, was b. Feb. 5, 1883, and m. Amanda D. Miller. Roman, Dec. 6, 1904—; Lydian, Nov. 22, 1906—; Mary Ann, Aug. 16, 1908—.

Jeremiah, Susanna, Joseph, Peter, Joseph,
Jeremiah, Lydia, Jacob.
Lucy, Barbara, Henry, John,
Nancy, Joseph, John, Anna, Michael, Joseph, Jacob.

7630, Jeremiah S. Miller[8], 7627, Garnett, Kansas, and Nancy J. Kurtz[7], 7244, were m. May 11, 1904. He was b. July 18, 1884, and she Nov. 21, 1887. Amish church. Joseph Enos, Mar. 25, 1905—; Mattie L., Apr. 13, 1906—; Cora Etta, Aug. 27, 1907—.

7631, William W. Miller[7], 7626, Plain City, Ohio, was b. Nov. 14, 1865, and m. July 10, 1887, Lovina J. Miller, dau. of John F. and Magdalena (Miller) Miller, Farmerstown, Ohio. Savilla W., Feb. 28, 1888—; Abner W., Jan. 19, 1890—; Alma W., Feb. 26, 1893—; Ada W., Feb. 1, 1895—Feb. 22, 1895; Sarah W., Aug. 15, 1896—; Atlee W., Aug. 5, 1898—; Infant son, June 17, 1900; Marianne W., May 22, 1901—; Annie W., Aug. 25, 1903—Mar. 12, 1906; Roman W., Oct. 19, 1905—; Lovina W., Nov. 28, 1907—; Daniel Walter, Dec. 20, 1908—.

Jeremiah, Susan, Joseph, Peter, Joseph,
Moses, Jacob.
Lucy, Barbara, Henry, John,
Mary, Barbara, Cathrine, Barbara, Henry, John, Jacob.

7632, Moses W. Miller[7], 7626, Shanesville, Ohio, and Mary Miller[7], 5285, were m. Dec. 22, 1892, by Moses E. Mast and Daniel S. Yoder. He was b. Apr. 3, 1868. Laborer. Amish church. David, Oct. 8, 1893—June 30, 1897; Valentine, Apr. 15, 1895—; Malinda, Mar. 5, 1897—; Joseph, Jan. 20, 1899—;

Alvin, Feb. 16, 1901—; Elizabeth, Mar. 30, 1903—; Abbey, May 4, 1905—; Daniel, Dec. 16, 1907—.

Jeremiah, Susan, Joseph, Peter, Joseph,
David, Jacob.
Lucy, Barbara, Henry, John,
Henry, David, David,
Paulina, John, Jacob.
Anna, Elizabeth, Joseph,

7633, David W. Miller[7], 7626, Millersburg, Ohio, and Paulina Hochstetler[6], 4384, were m. He was b. Nov. 1, 1871, at Shelbyville, Ill., and she Jan. 15, 1863, near Trail, Ohio. Silvia D., Apr. 25, 1901—; Obi D., Dec. 1, 1902—: Arie D., Sept. 24, 1905—; Lulu D., June 13, 1907—.

7634, Daniel J. Miller[7], 7626, Dundee, Ohio, was b. June 2, 1875, in Berlin Tp., Holmes Co., Ohio, and m. Feb. 17, 1898, near Farmerstown, Ohio, by Rev. Noah P. Beachy, Rebecca C. Schlabach, dau. of Christian D. and Lizzie D. (Miller) Schlabach, Farmerstown, Ohio, at death. Amish church. Mary Anne D., Jan. 18, 1899—; Lizzie D., Nov. 16, 1900—; Lovina D., Apr. 8, 1903—; Lucy Anne D., July 4, 1905—; Ada D., Sept. 20, 1907—.

7635, Elizabeth J. Miller[7], 7626, Millersburg, Ohio, was b. Apr. 3, 1879, and m. Dec. 15, 1898, Enos M. Miller. Lucy Anne, Oct. 8, 1899—; Daniel, Apr., 1901—Apr. 21, 1901; Eli, July 2, 1902—; Menno, Oct. 28, 1903—Nov. 5, 1903; Sarah, May 1, 1905—; John, Mar. 30, 1908—.

7636, Josiah J. Miller[7], 7626, Middlefield, Ohio, was b. Sept. 9, 1882, and m. Dec. 10, 1903, Mary Byler, dau. of Christian D. and Martha (Gingerich) Byler, Middlefield, Ohio. Amish church. Lucyanne, Dec. 4, 1904—; Jeremiah, Apr. 15, 1906—; Mattie, Dec. 4, 1908—.

7637, Eli J. S. Miller[6], 7603, Dodge City, Kansas, m. Mar., 1871, by Bishop David A. Troyer, Mary P. Beachy who was b. Dec. 4, 1851, the dau. of Peter and Susanna (Miller) Beachy, Shanesville, Ohio. Beachy Gen. Fam. 141. Amish church. Benjamin E., 7638; Susan, 7770; Joni M., 7639; Enos E., 7640; Peter E., 7641; Eli E.; Mary E.

7638, Benjamin E. Miller[7], 7637, Reinert, Kansas, m. Annie D. Miller.

Joni, Eli, Susanna, Joseph, Peter, Joseph, Jacob.
Lizzie, Eli, Tobias, John, John, John, Jacob.

7639, Joni M. Miller[7], 7637, Mesopotamia, Ohio, and Lizzie J. Hostetler[7], 2098, were m. Jan. 5, 1905, at Mesopotamia, Ohio, by Jacob D. Byler. She was b. Feb. 5, 1887, in Reno Co., Kansas. Amish church. Mary J., Apr. 6, 1906—.

7640, Enos E. Miller[7], 7637, Reinert, Kansas, m. Lydia P. Miller.

7641, Peter E. Miller[7], 7637, Reinert, Kansas, m. Lizzie E. Troyer.

7642, Christian J. Miller[6], 7603, Haven, Kansas, at death, was b. Apr. 7, 1852, d. Jan. 28, 1909, and m. Barbara Bontrager, of fam. 9141. Susan, 3711; Lydiann, 3946; Harvey C., 7643; Mahala, 6200; Clemons C., Oct. 25, 1888—; Elizabeth, July 21, 1892—; Barbara, Nov. 30, 1896—.

Harvey, Christian, Susan, Joseph, Peter, Joseph, Jacob.
Mary, Barbara, Jonas, Daniel, John, Jacob.

7643, Harvey C. Miller[7], 7642, Haven, Kansas, and Mary Fry[6], 6198, were m. May 13, 1901. He was b. Feb. 6, 1881, and she Aug. 24, 1880. Barbara, Feb. 8, 1902—; Clemons, Dec. 12, 1903—; Son, May 6, 1905—May 13, 1905; Amos, Oct. 11, 1906—; Clarence, Sept. 8, 1907—; Samuel, Oct. 8, 1908—.

7644, Benedict J. Miller[6], 7603, Lagrange, Ind., was b. Aug. 11, 1853, in Holmes Co., Ohio, and m. Dec. 17, Barbara D. Frye, dau. of Daniel J. and Elizabeth (Christner) Frye, Lagrange, Ind., at death. Farmer, carpenter and

blacksmith. Amish church. Mary Ann B., Oct. 2, 1876—d. in infancy; Daniel B., 7645; Joseph B., 7646; Lizzie B., 7647; Noah B., Feb. 25, 1891—.

Daniel, Benedict, Susan, Joseph, Peter, Joseph, Jacob.
Mattie, Mary, Catherine, Adam, Daniel, John, Jacob.

7645, Daniel B. Miller[7], 7644, Lagrange, Ind., and Mattie C. Miller[7], 5979, were m. Nov. 23, 1899, by Rev. Emanuel Miller. He was b. Apr. 24, 1878, in Lagrange Co., Ind., and she Oct. 9, 1879, at Kalona, Iowa. Amish church. Elmina, Feb. 9, 1901—Dec. 18, 1901; Saloma, Apr. 30, 1904—; Mary Ann, Oct. 16, 1906—Jan. 15, 1907.

7646, Joseph B. Miller[7], 7644, Lagrange, Ind., was b. Aug. 1, 1880, and m. Sarah E. Troyer. Samuel; William; Lydia; Daniel.

7647, Lizzie B. Miller[7], 7644, Lagrange, Ind., was b. Jan. 31, 1885, in Lagrange Co., Ind., and m. Feb. 2, 1904, by Rev. Emanuel I. Miller, Benjamin M. Bontrager, son of Manasses and Lydia (Yoder) Bontrager, Shipshewana, Ind., of fam. 9123. Amish church. Manasses B., Feb. 21, 1905—; Noah B., Aug. 27, 1907—.

7648, Jonathan J. Miller[6], 7603, Thomas, Okl., was b. Aug. 6, 1855, in Holmes Co., Ohio, and m. in Lagrange Co., Ind., Veronica V. Yoder who was b. Dec. 1, 1857, in Lagrange Co., Ind. Amish church. Ezra J., 7649; Jacob J., 7650; Elizabeth F., 7651; Susanna J., 7652; Moses F., 7653; Eli J., 7654; Joseph J., Dec. 2, 1889—; Magdalena J., May 14, 1892—; Jonathan F., May 16, 1894—; Anna J., July 10, 1896—July 11, 1896; Sallie J., July 10, 1896—July 29, 1896; Valentine J., Feb. 27, 1901—Feb. 28, 1901.

7649, Ezra J. Miller[7], 7648, Shipshewana, Ind., was b. Nov. 13, 1876, in Lagrange Co., Ind., and m. Nov. 17, 1896, near Schrock, Ind., by Bishop Eli E. Bontreger, Anna J. Christner, dau. of Joseph J. and Amanda (Folk) Christner, Topeka, Ind. Farmer and carpenter. Amish church. Edna May, Sept. 11, 1897—; Willis E., Jan. 6, 1899—; Mary E., Oct. 1, 1900—; Enos E., Mar. 12, 1903—; Ada E., July 31, 1906—.

Jacob, Jonathan, Susan, Joseph, Peter, Joseph, Jacob.
Emma, Christina, Mary, Fanny, John, John, Jacob.

7650, Jacob J. Miller[7], 7648, Hydro, Okl., and Emma Eash[7], 2389, were m. Feb. 1, 1900, in Lagrange Co., Ind., by Bishop Eli E. Borntreger. He was b. Nov. 2, 1878, and she Oct. 15, 1877. Amish church.

7651, Elizabeth F. Miller[7], 7648, Hydro, Okl., was b. Nov. 11, 1880, and m. Feb. 1, 1900, in Lagrange Co., Ind., by Bishop Eli E. Bontreger, Emanuel E. Bontreger who was b. Nov. 9, 1878, son of Bishop Eli E. Bontreger, of fam. 9132. Amish church. Jonathan E., Nov. 17, 1900—; Jacob E., Mar. 14, 1902—Mar. 14, 1903; Lovina E., Mar. 14, 1904—; Fanny E., Feb. 15, 1906—; Menno E., Dec. 6, 1907—; Susanna, Nov. 1, 1909—.

7652, Susanna J. Miller[7], 7648, Thomas, Okl., was b. Feb. 24, 1883, and m. Noah T. Eash who was b. Nov. 5, 1881, in Elkhart Co., Ind. Amish church. Mahala N., Nov. 21, 1902—; Fanny N., Sept. 5, 1905—; Ida N., Jan. 22, 1908—.

Moses, Jonathan, Susanna, Joseph, Peter, Joseph, Jacob.
Fanny, Anna, Daniel, Sarah, Anna, John, Jacob.

7653, Moses F. Miller[7], 7648, Hydro, Okl., and Fanny J. Miller[7], 3105, were m. He was b. Feb. 10, 1885, and she July 6, 1885, in Custer Co., Okl. Amish church. John M., July 12, 1907—.

Eli, Jonathan, Susanna, Joseph, Peter, Joseph, Jacob.
Lizzie, Anna, Daniel, Sarah, Anna, John, Jacob.

7654, Eli J. Miller[7], 7648, Thomas, Okl., and Lizzie J. Miller[7], 3105, were m. Feb. 13, 1908, near Thomas, Okl., by Tobias T. Yoder. He was b. Aug. 7, 1887, in Lagrange Co., Ind., and she Sept. 5, 1889. Amish church. Anna E., Dec. 31, 1908—.

7655, Emanuel J. S. Miller[6], 7603, Hydro, Okl., R. 1, was b. Feb. 28, 1860, in Holmes Co., Ohio, and m. Jan. 29, 1880, in the same county, by David A. Troyer, Mary J. Schlabach, b. Aug. 16, 1858, dau. of Joseph D. and Nancy J. (Yoder) Schlabach, Middlebury, Ind. Mattie E., 7656; Joseph E., Nov. 23, 1882—Mar. 18, 1884; Ananias E., 7657; Joni E., 7658; Susanna E., 7659; Fannie E., June 26, 1892—; Infant son, Mar. 1, 1895—Mar. 2, 1895; Emanuel E., Sept. 28, 1896—.

7656, Mattie E. Miller[7], 7655, Wild Horse, Colo., was b. Feb. 21, 1881, in Lagrange Co., Ind., and m. Mar. 17, 1904, at Lagrange, Ind., by Emanuel I. Miller, Jonas M. Miller, son of Manassas and Amanda (Yoder) Miller, Plain City, Ohio, whose fam. appears in the Bitsche Gen. Fam. 495. Am. Men. Susan J., Feb. 19, 1905—; Fannie, July 19, 1906—.

Ananias, Emanuel, Susanna, Joseph, Peter, Joseph, Jacob.
Mattie, Jonathan, Jacob, Sarah, John, John, Jacob.

7657, Ananias E. Miller[7], 7655, Thomas, Okl., and Mattie Hershberger[7], 1504, were m. Feb. 18, 1904, in Lagrange Co., Ind., by Rev. Emanuel I. Miller. He was b. Feb. 6, 1885, and she Dec. 9, 1882. Amish church. Samuel, Aug. 17, 1905—; Annie, Aug. 8, 1907—.

7658, Joni E. Miller[7], 7655, Hydro, Okl., was b. Feb. 21, 1887, and was m.

7659, Susanna E. Miller[7], 7655, Thomas, Okl., R. 4, was b. Oct. 7, 1889, and m. Joni A. Yoder, son of John T. and Anna (Borntreger) Yoder, of fam. 9124.

7660, Anna J. Miller[6], 7603, Lagrange, Ind., m. Valentine V. Yoder. Clara 7678; Urias, 7661; Susan, 7662; Magdalena, 1483; Tobias.

Urias, Anna, Susan, Joseph, Peter, Joseph, Jacob.
Anna, Jonathan, Elizabeth, Joseph, Peter, Joseph, Jacob.

7661, Urias V. Yoder[7], 7660, Lagrange, Ind., and Anna Schlabach[7], 7677, were m. She was b. Apr. 19, 1884. Elizabeth.

7662, Susan Yoder[7], 7660, Topeka, Ind., was b. Sept. 4, 1884, and m. Dec. 18, 1902, Cornelius D. Christner who was b. Jan. 21, 1883, the son of David Christner and Elizabeth Conart, dau. of Cyrus Conart who came from the old country. Anna, Oct. 1, 1903—.

7663, Samuel J. Miller[6], 7603, Lagrange, Ind., m. Elizabeth Lambright. John, 7664; Jacob, 7665; Joseph, 7666.

John, Samuel, Susanna, Joseph, Peter, Joseph, Jacob.
Martha, Sarah, Sarah, Jacob, Sarah, John, John, Jacob.

7664, John S. Miller[7], 7663, Topeka, Ind., and Martha J. Miller[8], 1481, were m. Dec. 17, 1905. He was b. Sept. 23, 1885, and she Nov. 21, 1887. Amish church. Elizabeth J., Nov. 2, 1906—; Ervin J., Mar. 29, 1908—.

Jacob, Samuel, Susanna, Joseph, Peter, Joseph, Jacob.
Katy, Jacob, Anna, Catherine, Magdalena, Anna, John, Jacob.

7665, Jacob S. Miller[7], 7663, Topeka, Ind., and Katy Miller[8], 3943, were m. She was b. Dec. 22, 1891.

7666, Joseph S. Miller[7], 7663, Lagrange, Ind., m. Mar. 11, 1909, Katie J. Yoder who was b. Jan. 22, 1890, dau. of John J. Yoder, and Susanna Borntreger of fam. 9132. Amish church. Lizzie Ann.

7667, Elizabeth Miller[6], 7603, Topeka, Ind., R. 2, was b. July 20, 1867, at Clear Spring, Ind., and m. (1) Dec. 11, 1884, at Clear Spring, Lagrange Co., Ind., by John J. Miller, Valentine J. Lambright, who d. of typhoid fever, Mar. 26, 1900, aged 33 yrs., 11 mos., 7 days. He was the son of Jacob P. and Sarah (Yoder) Lambright. Am. Men. Sarah V., 7668; Amanda V., 7669; Millie V., 2355; Jacob V., Sept. 14, 1889—; Harvey V., Mar. 2, 1891—; Valentine V., Feb. 9, 1893—; John V., Sept. 4, 1894—; Elizabeth V., July 20, 1896—; Mary V.,

Sept. 2, 1898—Feb. 8, brain fever; Amos V., Dec. 22, 1899—Apr. 10, whooping cough. M. (2) June 29, 1902, by Rev. Emanuel Miller, Josiah S. Eash.

7668, Sarah V. Lambright[7], 7667, Topeka, Ind., was b. Oct. 14, 1885, and m. Aug. 23, 1906, by Rev. Benjamin Leer, Harry P. Miller.

7669, Amanda V. Lambright[7], 7667, Topeka, Ind., was b. Feb. 6, 1887, and m. Dec. 29, 1903, by Rev. Emanuel Miller, William J. Eash.

7670, John J. S. Miller[6], 7603, Topeka, Ind., R. 2, was b. Feb. 21, 1872, in Lagrange Co., Ind., and m. Feb. 23, 1892, in Lagrange Co., Ind., by Bishop Abraham A. Troyer, Barbara Bontrager, dau. of Joseph E. and Anna (Miller) Bontrager, Middlebury, Ind., of fam. 9134. Amish church. Annie, Dec. 8, 1893—; Elizabeth, Aug. 22, 1895—; Susan, Feb. 27, 1897—; Samuel, May 9, 1899—; Mahala, Sept. 6, 1901—May 10, 1903, pneumonia, buried in Miller cemetery; Joseph, Sept. 24, 1903—; Polly, Aug. 25, 1905—.

Elizabeth, Joseph, Peter, Joseph, Jacob.

7671, Elizabeth Hochstetler[5], 7602, Berlin, Ohio, at death, was b. July 19, 1827, d. Dec. 26, 1860, and m. Feb. 8, 1848, Jacob D. Schlabach who d. at Shanesville, Ohio, in 1904, the son of Daniel Schlabach, whose wife was a Yoder. Amish church. Christian J., 7672; Jonathan J., 7677; Anna, 7682; Joseph, 7689; Catherina, 7692; Emanuel J., 7696; Moses J., 7698.

7672, Christian J. Schlabach[6], 7671, Sugarcreek, Ohio, was b. Nov. 28, 1848, near Charm, Ohio, and m. Dec. 1, 1870, in Holmes Co., Ohio, by Moses Beachy, Veronica Hershberger, dau. of Emanuel and Catherine (Yoder) Hershberger, Farmerstown, Ohio, whose fam. appears in the Bitsche Gen. Fam. 662. Am. Men. Mary Ann, 7673; Catherine, 5712; Sarah, 5604; Moses, 7674; Susanna, 7675; Emanuel, 7676; Elizabeth, 5335; Valentine, Nov. 6, 1883—; Amanda, 5326; Veronica, Jan. 2, 1887—June 2, 1890, cancer; Malinda, Aug. 19, 1888—; Barbara, d. Oct. 21, 1891, an infant; Emma, Oct. 31, 1893—.

7673, Maryan C. Schlabach[7], 7672, Middlefield, Ohio, was b. Dec. 13, 1871, near Sugarcreek, Ohio, and m. Levi C. Miller who was b. Apr. 16, 1875, the son of Rev. Christian J. and Barbara M. (Wingard) Miller, Justus, Ohio. Amish church. Emanuel, Sept. 17, 1900—; Levi, Sept. 17, 1907—.

Moses, Christian, Elizabeth, Joseph, Peter, Joseph, Jacob.
Lydia, Mary, Lydia, Henry, John, Jacob.

7674, Moses C. Schlabach[7], 7672, Nappanee, Ind., and Lydia Miller[6], 5603, were m. Mar. 24, 1904. He was b. Nov. 27, 1877, and she Mar. 13, 1879. Emma, Feb. 12, 1905—; Eli, Mar. 9, 1907—; Mary Ann, Nov. 20, 1908—.

7675, Susanna C. Schlabach[7], 7672, Morocco, Ind., was b. Mar. 11, 1879, and m. Levi J. Stutzman. Daibert.

7676, Emanuel C. Schlabach[7], 7672, Sugarcreek, Ohio, was b. Sept. 15, 1880, and m. Anna Miller. Mary Ann; Jonas.

7677, Jonathan Schlabach[6], 7671, Topeka, Ind., was b. May 3, 1850, at Becks Mills, Ohio, and m. Sept. 17, 1870, in Clearspring Tp., Lagrange Co., Ind., by Bishop Joseph Miller, Mary Frye, dau. of Daniel and Elizabeth (Christner) Frye, Lagrange, Ind. Trustee and S. S. teacher in the Church of God. Elizabeth, 6158; Joseph, 7678; Jacob, 7679; Daniel, 7680; Barbara, 3517; Anna, 7661; Ezra, 7681; Eleonora, Mar. 4, 1892—.

Joseph, Jonathan, Elizabeth, Joseph, Peter, Joseph, Jacob.
Clara, Anna, Susan, Joseph, Peter, Joseph, Jacob.

7678, Joseph Schlabach[7], 7677, Topeka, Ind., and Clara V. Yoder[7], 7660, were m. in 1895. He was b. Dec. 23, 1874. She d. Mar. 3, 1903, of consump-

---

7671. Jacob D. Schlabach (Mar. 29, 1827—June 15, 1904), m. (2) Jan. 1, 1863, Susanna Miller (Dec. 1, 1841—Feb. 23, 1888). Gnagey Gen. Fams. 22, 19.

tion. Amos, Nov. 27, 1896—; Albert, June 28, 1899—. He m. (2) July 14, 1907, at Lafayette, Ind., by Rev. E. E. Byrum, Hallie M. Rice, dau. of William H. and Florence (O'Brien) Rice, Lafayette, Ind. Fireman and farmer. Church of God.

Jacob, Jonathan, Elizabeth, Joseph, Peter, Joseph, Jacob.
Lydia, Daniel, Lydia, Henry, John, Jacob.

7679, Jacob J. Schlabach[7], 7677, Topeka, Ind., and Lydiann D. Yoder[6], 5587, were m. Dec. 20, 1898, at Topeka, Ind., by Rev. Emanuel I. Miller. He was b. Mar. 13, 1877, near Topeka, Ind., and she Nov. 20, 1874. Laborer. Church of God. Simon J., Nov. 4, 1898—; Beulah J., May 5, 1901—Nov. 12. 1906, diphtheria; Lula, May 17, 1902—Nov. 26, 1906, diphtheria; Ira Leonard, Sept. 6, 1903—July 28, 1905; Lawrence, Oct. 21, 1904—; Infant son, Nov. 4, 1907.

7680, Daniel J. Schlabach[7], 7677, Topeka, Ind., was b. Apr. 17, 1879, near Topeka, Ind., and m. Nov. 12, 1904, at Topeka, Ind., by William Brightmire, Katie Yoder, dau. of Levi J. and Rachel (Eash) Yoder, Shipshewana, Ind. Carpenter. Church of God. Glenn, May 30, 1906—Dec. 10, 1906, diphtheria; Opal Fern, Jan. 20, 1908—.

Ezra, Jonathan, Elizabeth, Joseph, Peter, Joseph, Jacob.
Jemima, John, Moses, John, John, John, Jacob.

7681, Ezra Schlabach[7], 7677, Topeka, Ind., and Jemima Hostetler[7], 1993, were m. June 18, 1910. He was b. Mar. 20, 1887, and she Feb. 27, 1893.

7682, Annie Schlabach[6], 7671, Topeka, Ind., was b. Oct. 13, 1851, in Holmes Co., Ohio, and m. Feb. 2, 1871, at Sugarcreek, Ohio, by Bishop Moses Beachy, Emanuel Miller, son of Isaac Miller, who d. at Mt. Hope, Ohio, Oct. 2, 1894, and his wife Polly Fry who d. Mar. 22, 1885. Am. Men. Catherine, 7683; Jacob, Dec. 5, 1873—Sept. 11, 1885, kicked by a horse, buried in Clearspring cemetery; Manassas, 7684; Daniel, 7685; Urias, 7686; Emanuel, 7687; Elizabeth, 7688; Levi, Sept. 27, 1889—; Annie, Feb. 21, 1894—Mar. 16, 1896, catarrhal fever, buried in Clearspring cemetery.

7683, Catherine Miller[7], 7682, Topeka, Ind., was b. Jan. 24, 1872, and m. Jan. 15, 1891, Jonathan J. M. Miller. Emanuel, Oct. 18, 1891—; Jacob, Nov. 17, 1894—; Daniel, Aug. 26, 1896—; Monroe, Mar. 17, 1899—; Annie, Dec. 28, 1901—; John, Dec. 4, 1903—; Milo, Feb. 9, 1906—.

7684, Manasses Miller[7], 7682, Lagrange, Ind., was b. Nov. 5, 1875, and m. (1) Feb. 4, 1897, at Lagrange, Ind., by David S. Miller, Magdalena J. Miller who d. July 27, 1897, the dau. of Jacob Miller, McGrawsville, Ind. M. (2) Jan. 4, 1899, at Lagrange, Ind., by Emanuel Miller, Barbara J. Stutzman, the dau. of Jacob Stutzman, Fairoaks, Ind., and Katie Miller. Amish church. Valentine, Oct. 20, 1900—; Levi, Feb. 7, 1902—; Katie, Feb. 20, 1904—; Lizzie Ann, Oct. 11, 1906—; Annie, Jan. 1, 1908—Jan. 17, 1908.

Daniel, Anna, Elizabeth, Joseph, Peter, Joseph, Jacob.
Emma, Moses, Moses, Henry, John, Jacob.

7685, Daniel E. Miller[7], 7682, Nappanee, Ind., and Emma M. Hochstetler[6], 5530, were m. Nov. 29, 1900, at Nappanee, Ind., by Moses Borkholder. He was b. Feb. 2, 1878, in Holmes Co., Ohio, and she Dec. 24, 1880. Amish church. Catherine, Sept. 16, 1901—; Emanuel, Sept. 27, 1903—; Amanda, Aug. 1, 1906—; Levi, Nov. 12, 1907—.

7686, Urias Miller[7], 7682, Lagrange, Ind., was b. Oct. 2, 1881, and m. Feb. 19, 1903, Rebecca Yoder. Amra, Mar. 30, 1904—; Emanuel, Mar. 17, 1906—.

Emanuel, Anna, Elizabeth, Joseph, Peter, Joseph, Jacob.
Henry, David, David,
Emma, Jonas, John, Jacob.
Anna, Elizabeth, Joseph,

7687, Emanuel E. Miller[7], 7682, Topeka, Ind., and Emma Hostetler[7],

4399, were m. Sept. 25, 1902, in Lagrange Co., Ind., by Henry Ulmer. He was b. Aug. 11, 1884, in Lagrange Co., Ind. She was b. May 15, 1880, an adopted dau., of Jonas Hostetler, Grabill, Ind. See fam. 4399. Sylvia, Sunday, May 10, 1903—; Andrew E., Saturday, Sept. 24, 1904—; Anna E., Monday, June 4, 1906—.

7688, Elizabeth Miller[7], 7682, Topeka, Ind., R. 1, was b. Apr. 23, 1887, in Lagrange Co., Ind., and m. Jan. 19, 1905, at her father's home, by Bishop Emanuel Miller, Manasses M. Borntrager, son of Manasses J. and Lydia (Yoder) Borntrager, Shipshewana, Ind., of fam. 9123. Emanuel, Oct. 12, 1905—; Urias, Apr. 23, 1907—; Selvie M., July 22, 1908—.

Joseph, Elizabeth, Joseph, Peter, Joseph, Jacob.
Sarah, Susan, Henry, John, Jacob.

7689, Joseph Schlabach[6], 7671, Plain City, Ohio, and Sarah J. Yoder[5], 5710, were m. Feb. 12, 1874, in Tuscarawas Co., Ohio, by Moses Beachy. He was b. Sept. 28, 1853, and she Oct. 16, 1852, near Shanesville, Ohio. Amish church. Susan, Dec. 6, 1874—Jan. 5, 1879; Mary Ann, 5299; Emanuel, 7690; Katie, 5301; Amanda, 5171; Sarah, Dec. 15, 1881—June 5, 1901; Joseph, 7691; Daniel, Nov. 6, 1884—Dec. 3, 1888; Jacob, Nov. 12, 1886—Nov. 12, 1886; Emma, 5418; Levi, Feb. 7, 1890—; Noah, Apr. 19, 1892—; Lydia Ann, May 10, 1894—May 7, 1895.

Joseph, Elizabeth, Joseph, Peter, Joseph,
Emanuel, Jacob.
Sarah, Susan, Henry, John,
Caroline, Peter, Leah, Henry, John, Jacob.

7690, Emanuel J. Schlabach[7], 7689, Plain City, Ohio, and Carolina Hershberger[6], 5654, were m. in 1903. He was b. Aug. 2, 1877, and she Mar. 22, 1883. Albert, Dec., 1905—; Abagail, Dec., 1905—.

7691, Joseph Schlabach[7], 7689, Plain City, Ohio, was b. Mar. 24, 1883, and m. (1) Mar. 8, 1906, Lizzie M. Yoder who was b. Sept. 23, 1880, and d. Aug. 30, 1906, the dau. of Mahlon S. and Rebecca (Kauffman) Yoder, Plain City, Ohio. M. (2) Dec. 10, 1907, in Holmes Co., Ohio, by Samuel E. Yoder, Susanna A. Yoder, dau. of Abraham S. and Martha D. (Oswald) Yoder, Winesburg, Ohio. Amish church. Edna, Sept. 12, 1908—.

7692, Catherine Schlabach[6], 7671, Millersburg, Ohio, was b. Nov. 2, 1855, near Berlin, Ohio, and m. Jan. 13, 1876, Daniel J. Miller, who was b. Sept. 20, 1854, the sixth son of Isaac and Polly (Frey) Miller. Anna, 7693; Susannah, June 10, 1878—June 13, 1878; Isaac, 7694; Mandy, 7695; Frany, Nov. 4, 1885—; Mary, Dec. 16, 1888—Feb. 19, 1889; Jacob, Feb. 23, 1890—Apr. 1, 1892; Katie, June 3, 1896—.

7693, Anna D. Miller[7], 7692, Millersburg, Ohio, was b. Friday, Jan. 5, 1877, on the farm where Menno J. Troyer now resides, two and a half miles southwest of Sugarcreek, Ohio, and m. Thursday, Dec. 17, 1896, at her home

---

7691. Mahlon S. Yoder and Abraham S. Yoder are brothers.

7692. Isaac Miller was the sixth son of Isaac Miller. Polly Frey, the eldest dau. of John Frey. See fam. 9160.

7693. Daniel Zook, b. July 25, 1843, at Trail, Ohio. His children: Henry; Catherine, April 20, 1872—July 29, 1878; John, June 27, 1875, Goshen, Ind., m. Polly Plank; Lewis D., Oct. 4, 1879, Kalona, Iowa, m. Clara Stutzman; Albert, Oct. 4, 1879; Susan, Mar. 27, 1881, Greentown, Ind., m. Albert J. Schlabach, Gnagey Gen. Fam. 22; May, Feb. 17, 1885. Daniel Zook, the son of John Zook, b. Nov. 28, 1816, in Mifflin Co., Pa., and Mary Miller; the son of John, of John. Hertzler Gen. Fam. 549.

Elizabeth Schmucker, the dau. of Christian Schmucker, Feb. 15, 1814—Aug. 16, 1896, and Susan Miller. See fam. 3186. Gnagey Gen. Fam. 29.

one and a half miles south of Mt. Hope, Ohio, by Rev. David S. Miller, Henry Zook who was b. Tuesday, Oct. 12, 1869, the son of Daniel and Elizabeth (Smucker) Zook, Plevna, Ind. Amish church. Jacob, Thursday, Jan. 27, 1898—; Eli, Saturday, May 27, 1899—; Sarah, Thursday, Dec. 27, 1900—; Elizabeth, Tuesday, Oct. 7, 1902—; Daniel, Wednesday, Oct. 21, 1903—; Catherine, Sunday, Jan. 1, 1905—Wednesday, Feb. 1, 1905; Christian, Monday, July 16, 1906—Saturday, Aug. 11, 1906; John, Aug. 25, 1908—.

Isaac, Catherine, Elizabeth, Joseph, Peter, Joseph, Jacob.
Christian, Catherine, Christian, Joseph, Joseph,
Drusilla, Jacob.
Barbara, Fanny, Isaac, Benjamin, John, John,

7694, Isaac D. Miller[7], 7692, Wilmot, Ohio, and Drusilla Yoder[7], 7417, were m. Feb. 18, 1904, at Sugarcreek, Ohio, by Rev. Moses A. Coblentz. He was b. Aug. 7, 1881, at Millersburg, Ohio, and she Aug. 1, 1882, at Martinscreek, Ohio. Amish church. Levi, Friday, May 17, 1907—.

7695, Mandy Miller[7], 7692, Millersburg, Ohio, was b. near there Apr. 2, 1883, and m. Jan. 5, 1905, Joses J. Raber. Katieann, Apr. 5, 1906—; Susie, Aug. 2, 1907—.

Emanuel, Elizabeth, Joseph, Peter, Joseph, Jacob.
Mary, Barbara, Magdalena, Jonathan, John, Jacob.

7696, Emanuel Schlabach[6], 7671, Fairview, Mich., and Mary Ann Kauffman[6], 6362, were m. Nov. 24, 1881, at Sugarcreek, Ohio, by Bishop David Troyer. He was b. Aug. 24, 1857, in Holmes Co., Ohio, and she Sept. 3, 1859. Amish church, in which he is a minister. Jacob, Jan. 2, 1883—Jan. 11, 1883; Christian, Jan. 6, 1884—Jan. 20, 1884; Harvey, 7697; Noah, Sept. 21, 1886—; Barbara, Sept. 25, 1887—Oct. 19, 1887; Fanny, Feb. 7, 1890—; Ananias, June 13, 1891—Oct. 17, 1891; Andrew, Sept. 26, 1893—; Amanda, Jan. 30, 1895—; Martha, June 13, 1896—Jan. 25, 1897; Emanuel E., Aug. 23, 1897—; Catherina, Oct. 3, 1900—.

Emanuel, Elizabeth, Joseph, Peter, Joseph,
Harvey, Jacob.
Mary, Barbara, Magdalena, Jonathan, John,
Rebecca, Sarah, Rebecca, Barbara, Henry, John, Jacob.

7697, Harvey E. Schlabach[7], 7696, Burton, Ohio, and Rebecca H. Schrock[7], 5312, were m. Mar. 11, 1909. He was b. Apr. 25, 1885, and she Apr. 10, 1887. Amish church. William H., Jan. 29, 1910—.

7698, Moses J. Schlabach[6], 7671, Beach City, Ohio, was b. Oct. 20, 1859, near Farmerstown, Ohio, and m. (1) Dec. 11, 1884, by Rev. Moses Beachy, Francis Hershberger who was b. Mar. 2, 1856, and d. Feb. 26, 1887, the dau. of Christian J. and Gertrude (Miller) Hershberger, Farmerstown, Ohio. Amish church. Fanny, Mar. 20, 1886—Sept. 20, 1887. M. (2) Mar. 2, 1890, Lydia Yoder, dau. of Jacob and Lydia (Miller) Yoder, Bedford, Ohio, at death. Mary S., Feb. 3, 1892—; Jacob S., Mar. 18, 1893—; Katie S., Apr. 7, 1895—; John S., Dec. 19, 1898—; Clara S., Oct. 18, 1900—; Elmer S., Apr. 12, 1902—; Sarah S., Jan. 7, 1904—; Annie S., Apr. 23, 1905—; Lydia S., Feb. 23, 1907—.

7699, Annie Hochstetler[5], 7602, Topeka, Ind., was b. Oct. 29, 1828, in Somerset Co., Pa., and m. Jan. 5, 1845, John L. Miller, b. July 31, 1826, d. Mar. 21, 1890, a bishop of the Am. Men. church. Am. Men. Joni, 7700; Joseph, 7708; Mary, Jan. 29, 1850—Dec. 15, 1870; Levi, Oct. 16, 1851—Mar. 6, 1852; Seth, 7712; John, 7718; Magdalena, 7722; Simon, 7724; Catherina, Nov. 17, 1860—Aug. 13, 1862; Jacob, 7726; David, 7729; Daniel, Sept. 12, 1866—; Anna, Dec. 23, 1868—Mar., 1869; Susannah, 2358; Noah, 7732.

7700, Joni J. Miller[6], 7699, Goshen, Ind., at death, was b. July 9, 1845, and d. Feb. 6, 1902. He m. Jan. 25, 1866, Lydia Garber, b. Feb. 28, 1847. Am. Men.

Fannie, Jan. 20, 1867—July 31, 1867; John K., 7701; Emma, Nov. 23, 1868—1899; Levi, Nov. 14, 1869—Sept. 12, 1870; Tobias, 7702; Simon, Dec. 25, 1871—Sept. 12, 1874; Magdalena, Dec. 1, 1872—Oct. 5, 1886; Jonas, 7703; Mary, 7704; Anna, 3254; Noah, 7705; Elizabeth, 7706; Uriah, Nov. 23, 1882—Apr. 11, 1889; Lydia, May 19, 1884—; Henry, 7707; Saloma, 1680.

7701, John K. Miller[7], 7700, Goshen, Ind., was b. there Nov. 15, 1867, and m. Feb. 16, 1890, at Middlebury, Ind., Lydia Glick, dau. of John and Mattie (Hooley) Glick, Middlebury, Ind. Am. Men. Sawmilling. Mattie, Sept. 2, 1891—; Mary Anna, Aug. 4, 1895—; Jonas E., Nov. 1, 1899—; Julia A., July 16, 1906—.

Tobias, Joni, Anna, Joseph, Peter, Joseph, Jacob.
Amanda, Samuel, Magdalena, Peter, Joseph, Jacob.

7702, Tobias J. Miller[7], 7700, Goshen, Ind., and Amanda Troyer[6], 7563, were m. Feb. 11, 1893, at Goshen, Ind. He was b. Nov. 25, 1870, in Elkhart Co., Ind., and she Mar. 11, 1872, in Miami Co., Ind. Am. Men. Samuel, Dec. 6, 1893—; Elmer, Dec. 29, 1896—.

7703, Jonas J. Miller[7], 7700, Shipshewana, Ind., was b. Dec. 23, 1873, and m. Jan. 13, 1901, Annie Borntreger, the dau. of John E. and Barbara (Mishler) Borntreger, Shipshewana, Ind., of fam. 9131.

7704, Mary Miller[7], 7700, Goshen, Ind., was b. Mar. 29, 1877, near Goshen, Ind., and m. Dec. 12, 1895, by Rev. David Kauffman, Nathaniel P. Miller, son of Philip D. and Fanny (Miller) Miller, Goshen, Ind. Amish church. Atlee N., Sept. 22, 1896—; Lydia, Nov. 20, 1897—; Nora, July 27, 1902—; Silva, July 2, 1905—; Henry, Mar. 21, 1908—.

Noah, Joni, Annie, Joseph, Peter, Joseph, Jacob.
Susan, Susan, Fannie, Magdalena, Henry, Joseph, Jacob.

7705, Noah K. Miller[7], 7700, Fairview, Mich., and Susan Weirich[7], 7077, were m. He was b. Sept. 13, 1878, and she Sept. 25, 1884. Amish church. Lydia, June 17, 1904—; Annie, July 13, 1906—.

7706, Lizzie Miller[7], 7700, Shipshewana, Ind., was b. Aug. 23, 1881, at Goshen, Ind., and m. Apr. 21, 1903, by Abraham Troyer, Abraham C. Yoder, son of Christian and Mattie (James) Yoder, Middlebury, Ind. Amish church. Fanny, Mar. 14, 1904—; Lydia, Mar. 16, 1905—; Christian, Mar. 23, 1906—; Mattie, Apr. 22, 1907—.

7707, Henry L. Miller[7], 7700, Shipshewana, Ind., was b. July 23, 1885, near Goshen, Ind., and m. Feb. 6, 1908, by Rev. David S. Kauffman, Susie A. Schrock, dau. of Isaac C. and Annie (Christner) Schrock, Topeka, Ind., of fam. 9120. Amish church.

Joseph, Anna, Joseph, Peter, Joseph, Jacob.
Susanna, Emanuel, Fanny, John, John, Jacob.

7708, Joseph J. L. Miller[6], 7699, White Cloud, Mich., and Susanna Keim[6], 2346, were m. Feb. 5, 1882, in Lagrange Co., Ind., by Bishop David Kauffman. He was b. Sept. 19, 1848, and she Mar. 2, 1857, in Lagrange Co., Ind. Amish church. Mary Ann, 7709; Fanny, 7710; Magdalena, 7711; Elizabeth, Mar. 3, 1890—; Susan, July 17, 1892—; Owen, Mar. 14, 1895—; Edward, Nov. 17, 1897—.

7709, Mary Ann Miller[7], 7708, Topeka, Ind., was b. Dec. 6, 1882, and m. Feb. 9, 1905, Christian M. Bontreger, son of Manasses J. and Lydia J. (Yoder) Bontrager, Shipshewana, Ind., of fam. 9123. Amish church. Edna May, May 23, 1906—Oct. 23, 1906; Inah C., Oct. 18, 1907—.

7710, Fannie S. Miller[7], 7708, White Cloud, Mich., was b. Aug. 23, 1884, and m. Dec. 25, 1906, Simon J. Frye, son of John D. and Elizabeth (Troyer) Frye, White Cloud, Mich. Edward S., Apr. 24, 1908—.

7711, Mattie Miller[7], 7708, White Cloud, Mich., was b. July 31, 1887, in Elkhart Co., Ind., and m. May 27, 1906, by Bishop Jacob P. Miller, Elmer J. Christner, son of John E. and Emma J. Christner, Topeka, Ind. Amish church. Melvin, Nov. 26, 1906—.

7712, Seth J. Miller[6], 7699, Morton, Ill., was b. Feb. 28, 1853, and m. Mary E. Miller. Susan, 7713; Rudolph J., 7714; Andrew J., 7715; Chauncy J., 7716; Lydia, 7717.

7713, Susan Miller[7], 7712, Hopedale, Ill., was b. Mar. 18, 1876, and m. Aug. 25, 1895, John Keim, son of Benjamin and Susanna (Miller) Keim, Wellman, Iowa. Amish church. Harley Rudolph, May 26, 1896—; Menno Simon, Feb. 14, 1898—; Andrew Joseph, July 3, 1901—; Ira Emanuel, Aug. 5, 1905—.

7714, Rudolph J. Miller[7], 7712, Morton, Ill., m. Hattie C. Kohli.

7715, Andrew J. Miller[7], 7712, Milford, Neb., m. Saloma Stauffer.

7716, Chauncy J. Miller[7], 7712, McEwen, Tenn., was b. June 8, 1883, and m. Apr. 9, 1904, Maggie Jane Kohli, dau. of Josiah Kohli, deceased, and Margaret Christophel. Audella May, Jan. 2, 1905—; William Lloyd, July 1, 1906—Sept. 17, 1907; Alta Leola, Dec. 31, 1907—; Ramond Edgar, Dec. 25, 1909—.

7717, Lydia Miller[7], 7712, Arthur, Ill., was b. May 21, 1888, and m. Oct. 25, 1905, Thomas Williamson, son of Mahlon Williamson who d. Dec. 5, 1895, at Creighton, Neb., and Susan Elizabeth Curtright. Amish church. Raymond Edwin, Sept. 25, 1906—; Rudolph Mervin, May 19, 1909—Nov. 9, 1909.

7718, Rev. John J. Miller[6], 7699, Goshen, Ind., was b. Mar. 25, 1855, and m. Dec. 25, 1877, Mary Christner, b. Apr. 6, 1858. Am. Men. David, Dec. 4, 1878—; Levi, Sept. 25, 1881—; Jonn, 7719; Jacob, 7720; Harvey, Oct. 25, 1887—; Mary, June 30, 1889—; Oba J., 7721; Lizzie J., May 10, 1893—; Mattie J., Jan. 1, 1896—; Fanny J., May 6, 1898—.

John, John, Anna, Joseph, Peter, Joseph, Jacob.
Mary, Eli, Noah, David, Henry, John, Jacob.

7719, John M. Miller[7], 7718, Goshen, Ind., and Mary Hochstetler[7], 5540, were m. July 22, 1909. He was b. July 12, 1883, and she Feb. 20, 1894.

Jacob, John, Anna, Joseph, Peter, Joseph, Jacob.
Ada, Mary, Catherine, Adam, Daniel, John, Jacob.

7720, Jacob J. Miller[7], 7718, Lagrange, Ind., R. 4, Box 48, and Ada C. Miller[7], 5979, were m. Jan. 8, 1908, in Lagrange Co., Ind., by Emanuel I. Miller. He was b. Nov. 11, 1885, in Elkhart Co., Ind., and she July 19, 1886. Amish church. Oba J., May 11, 1908—; Clarence, Aug. 3, 1909—.

Oba, John, Anna, Joseph, Peter, Joseph, Jacob.
Elmina, Mary, Catherine, Adam, Daniel, John, Jacob.

7721, Oba J. Miller[7], 7718, Goshen, Ind., and Elmina C. Miller[7], 5979, were m. Dec. 19, 1910. He was b. Mar. 6, 1891, and she July 10, 1889.

7722, Mattie Miller[6], 7699, Arnold, Kansas, was b. Dec. 5, 1857, in Holmes Co., Ohio, and m. Dec. 13, 1877, at Goshen, Ind., by Rev. David S. Miller, Joseph E. Chupp, son of Eli and Barbara (Miller) Chupp, Goshen, Ind. Am. Men. Barbara, 5542; Anna, 3239; Susanna, 7723; Sarah, Dec. 9, 1882—; Noah, Dec. 29, 1883—Dec. 29, 1883; Mary, Dec. 28, 1884—Dec. 28, 1884; John, May 23, 1886—May 23, 1886; Lizzie, Oct. 23, 1887—Oct. 23, 1887; Edward, Nov. 24, 1888—Nov. 24, 1888; Eli, July 16, 1890—Oct. 10, 1893; Infant, July 16, 1890—July 16, 1890.

7723, Susanna Chupp[7], 7722, Arnold, Kansas, was b. Jan. 14, 1882, at Goshen, Ind., and m. Oct. 31, 1905, at Arnold, Kansas, by Rev. Yost Lehman, Solomon D. Yoder, son of David and Katie (Miller) Yoder, Berlin, Ohio. Am. Men. Menno, Sept. 17, 1906—.

7724, Simeon J. Miller[6], 7699, Topeka, Ind., was b. Sept. 9, 1859, and m. Apr. 5, 1883, Lydia Schrock who was b. Aug. 2, 1871, the dau. of Joseph J. Schrock, Middlebury, Ind., who was b. Mar. 12, 1836, and Fanny Kauffman who was b. June 14, 1833, and d. Dec. 14, 1890, of fam. 9138. Amish church. Fanny S., 7725; Annie, July 28, 1888—; Susan, Apr. 8, 1890—; Barbara, Feb. 16, 1900—July 20, 1900; Lena, Oct. 30, 1902—.

7725, Fanny S. Miller[7], 7724, Millersburg, Ind., was b. Apr. 28, 1884, and m. Edward Bontrager, of fam. 9121.

7726, Jacob J. L. Miller[6], 7699, Shipshewana, Ind., was b. Apr. 8, 1862, and m. Lucinda Chupp. Margaret, 7727; John, 7728; Emanuel; Levi; Joni; Daniel; Ammon.

7727, Margaret J. Miller[7], 7726, Topeka, Ind., m. in 1911, Daniel M. Borntreger of fams 5093 and 9123. Amish church.

7728, John Miller[7], 7726, Shipshewana, Ind., m. Lydia Jones.

7729, David J. L. Miller[6], 7699, Middlebury, Ind., was b. Aug. 10, 1864, near Goshen, Ind., and m. Feb. 10, 1887, in Newbury Tp., Lagrange Co., Ind., by Bishop David S. Kauffman, Katie Bontrager, dau. of John E. and Barbara (Mishler) Bontrager, Shipshewana, Ind., of fam. 9131. Amish church. Annie, 7730; Barbara, 7731; John, Sept. 26, 1892—; Levi, Mar. 26, 1895—; Menno, Aug. 19, 1897—; Susan, Dec. 18, 1900—; Edward, Mar. 7, 1906—.

7730, Annie Miller[7], 7729, Middlebury, Ind., was b. Nov. 2, 1887, at Goshen, Ind., and m. Dec. 30, 1906, at Middlebury, Ind., by Bishop David S. Kauffman, Andrew S. Borntrager, son of Joseph E. and Annie (Miller) Borntrager, Middlebury, Ind., of fam. 9134. Amish church. Katie A., Oct. 24, 1907—.

7731, Barbara Miller[7], 7729, Shipshewana, Ind., was b. Feb. 14, 1890, and m. John I. Borntreger.

7732, Noah J. L. Miller[6], 7699, Goshen, Ind., was b. Sept. 9, 1872, in Elkhart Co., Ind., and m. in the same county, Oct. 19, 1893, by David Kauffman, Mattie Miller, b. Mar. 28, 1876, dau. of Philip D. Miller, Goshen, Ind., and his wife Frany Miller. Am. Men. Fannie, Sept. 25, 1895—; Anna, June 5, 1897—; Harvey, Apr. 24, 1899—; Menno, Aug. 3, 1901—; Levi, June 28, 1903—; Ida, Jan. 8, 1906—; Amos, Apr. 24, 1907—.

Christian, Joseph, Peter, Joseph, Jacob.

7733, Christian J. Hostetler[6], 7602, Pryor, Okl., was b. Nov. 2, 1830, in Cambria Co., Pa., and m. Apr. 4, 1852, at Middlebury, Ind., by Bishop Joseph Miller, Magdalena Hershberger, dau. of Joseph and Frani (Miller) Hershberger, Middlebury, Ind. Joseph was the son of Abraham Hershberger Frani Miller was the dau. of Joseph Miller. Resided in Elkhart Co., Ind., 1852 to 1868; Wheatland, Mo., 1868-76; East Lynne, Mo., 1876-1910. Farmer and mechanic. Am. Men. Adam, Aug. 17, 1853—Jan. 13, 1854; Elizabeth, 7734; George, 7741; Joseph C., 7744; Sem, June 14, 1860—, Pryor, Okl ; Eli, 7746; Milton, 7747; Moses Henry, 7748; Pius, 7749; Levi, 7750; David, 7751; Daniel, Aug. 29, 1875—Oct. 30, 1875.

7734, Elizabeth Hostetler[6], 7733, Pryor, Okl., was b. Mar. 23, 1855, in Elkhart Co., Ind., and m. Mar. 18, 1875, in Hickory Co., Mo., by Bishop Carl Knutzy, Jacob D. Kropf, son of David Kropf, Garden City, Mo., and his wife Magdalena Oesch who d. July, 1887, in Cass Co., Mo. David Kropf is the youngest child of Deacon Jacob Kropf, who came from Alsace and was among the first settlers in Wilmot Tp., Waterloo Co., Ont., Can. Men. Church History, p. 154. He lived to be over 90 yrs. old, and his wife over

95. Am Men. Amanda, 7735; Sarah E., 7736; Samuel J., 7737; Levi J., 7738; Mary A., 7739; Lydia A., 7740; Amos J., Nov. 20, 1887—; Ezra J., Feb. 1, 1890—; Nettie R., Feb. 14, 1892—; Luella R., Feb. 2, 1898—.

7735, Amanda M. Kropf[7], 7734, Pryor, Okl., was b. Feb. 8, 1876, at Wheatland, Mo., and m. Jan. 19, 1902, at East Lynne, Mo., by Bishop J. J. Hartzler, Albert W. Knox, son of Henry and Sarah Jane (Eldridge) Knox, Harrisonville, Mo. Am. Men. Emery E., Aug. 31, 1903—; Edna E., May 22, 1905—July 17, 1905, stomach trouble, buried in Clearfork cemetery, Cass Co., Mo. Laura, Feb. 8, 1907—.

7736, Sarah E. Kropf[7], 7734, East Lynne, Mo., at death, was b. Jan. 13, 1878, at East Lynne, Mo., d. May 19, 1904, and m. Jan. 28, 1900, at her home, by John J. Hartzler, Niles P. Yoder, Pryor, Okl., son of C. E. Yoder, Croton, Mich., and Mary Plank, dau. of Rev. Christian Plank, Middlebury, Ind. Amish church. Tressa Mary, Feb. 17, 1901—June 24, 1901; Bessie Elizabeth, May 12, 1903—May 19, 1903; Sarah Luella, May 2, 1904—.

Samuel, Elizabeth, Christian, Joseph, Peter, Joseph, Jacob.
Ella, Mary, Catherine, Lydia, Peter, Joseph, Jacob.

7737, Samuel J. Kropf[7], 7734, Harrisonville, Mo., and Ella M. King[7], 7903, were m. Dec. 9, 1906, at Hubbard, Oregon, by Bishop A. P. Troyer. He was b. Sept. 20, 1879, at Harrisonville, Mo., and she Apr. 3, 1884, in Cass Co., Mo. Amish church. Ralph, Nov. 21, 1907—.

Levi, Lizzie, Christian, Joseph, Peter, Joseph, Jacob.
Amanda, Barbara, Magdalena, Catherine, Anna, John, Jacob.

7738, Levi Kropf[7], 7734, Pryor, Okl., and Amanda Yoder[7], 3768, were m. Jan. 4, 1903, at Garden City, Mo., by Bishop John Hartzler. He was b. Sept. 2, 1881, near East Lynne, Mo., and she July 3, 1884. Amish church. Mabel Magdalena, Dec. 18, 1903—; Simon Jacob, Feb. 21, 1906—; Raymond Samuel, July 1, 1907—; Allen Titus, Jan. 7, 1909—; Edna Rachel, Oct 21, 1910—.

7739, Mary A. Kropf[7], 7734, Garden City, Mo., R. 2, was b. Jan. 1, 1884, at East Lynne, Mo., and m. there Dec. 27, 1903, by Bishop John J. Hartzler. John P. Headings, son of Ezra and Lydia (King) Headings, DeGraff, O. Ezra is the son of Philip and Leah (Smucker) Headings. Lydia King is the dau. of John P. and Rebecca (Troyer) King. Am. Men. Harvey J., Oct. 5, 1904—; Ella M., June 30, 1906—; Ira J., Aug. 5, 1908—.

7740, Lydia A. Kropf[7], 7734, Pryor, Okl., was b. there Sept. 6, 1885, and m. Nov. 19, 1905, by Rev. Levi J. Miller, Niles P. Yoder, the son of Christian E. and Mary (Plank) Yoder, Croton, Mich. Amish church. Jacob Lawrence, Mar. 16, 1907—.

George, Christian, Joseph, Peter, Joseph, Jacob.
Paulina, Catherine, Lydia, Peter, Joseph, Jacob.

7741, George Hostetler[6], 7733, Crystal Springs, Kansas, and Paulina Esch[6], 7901, were m. Aug. 31, 1879, at Wheatland, Mo., by Rev. John Sammis. He was b. May 28, 1857, in Elkhart Co., Ind., and she Aug. 19, 1863. Am. Mennonites. Noah G., 7742; Infant, b. and d. Oct. 21, 1882; Simon G., 7734· Elizabeth, June 10, 1891—; Frank Jacob, Oct. 8, 1893—.

7742, Noah G. Hostetler[7], 7741, Shelbyville, Ill., was b. Mar. 21, 1881, at East Lynne, Mo., and m. Jan. 1, 1905, at the same place, by Bishop J. J. Hartzler, Lydia E. Zook, dau. of Levi Zook who d. in 1885, at McVeytown. Pa., and his wife Elizabeth Hertzler. Their family appears in the Hertzler Gen. Fam. 161. Mechanic and thresher. Am. Men. Jesse Allen, Nov. 9, 1906—.

7740. Christian E. Yoder, the son of Jacob S. Yoder, b. in Somerset Co., Pa., and d. May, 1907, aged 92 y., 6 m. Mary Plank, the dau. of Christian Plank.

7743, Simon G. Hostetler[7], 7741, Crystal Springs, Kansas, was b. Sept. 22, 1883, in Cass Co., Mo., and m. Jan. 29, 1905, near Hubbard, Oregon, by Bishop Amos P. Troyer, Emma R. Kropf, dau. of John and Charity Ann (King) Kropf, Hubbard, Oregon. John Kropf is the son of David and Magdalene (Oesch) Kropf. Charity Ann is the dau. of Isaac and Rebecca (Yoder) King. An account of the King family is given in the History of Bates and Cass Counties, Mo. Am. Men. Emma Ferne, Dec. 14, 1905—.

7744, Joseph C. Hostetler[6], 7733, Aurora, Oregon, was b. Oct. 20, 1858, in Elkhart Co., Ind., and m. July 8, 1883, in Fulton Co., O., by Bishop Christian Stuckey, Mary Werner, b. in Switzerland, June 29, 1865, and came to America with her mother in 1873. She is the only child of her father, John George Werner, who d. before she was a year old. He belonged to the Quaker church. Her mother was Verena Weber. Am. Men. Farmer and clock repairer. Annie Pearl, 7745. Carrie Katie, June 3, 1886—Aug. 14, 1887, cholera infantum, buried in Clearfork cemetery, Cass Co., Mo.

7745, Annie Pearl Hostetler[7], 7744, Woodburn, Oregon, was b. May 25, 1884, and m. May 21, 1905, Orla Smucker. Orval, Apr. 4, 1906—.

7746, Eli Hostetler[6], 7733, Shelbyville, Ill., was b. Jan. 27, 1862, in Elkhart Co., Ind., and m. Feb. 26, 1893, near East Lynne, Mo., by Bishop Jacob C. Kenagy, Emma Catherine Zook, b. July 23, 1869, dau. of Levi Zook who d. Oct. 2, 1884, at McVeytown, Pa., and his wife Elizabeth Hertzler. Their family is given in the Hertzler Gen. Fam. 161. Am. Men. Watchmaker and optician. Ella May, May 20, 1894—; Effie Ruth, Nov. 11, 1895—; Emory Milton, Mar. 8, 1897—.

7747, Milton Hostetler[6], 7733, East Lynne, Mo., was b. July 19, 1863, in Elkhart Co., Ind., and m. Jan. 29, 1893, at East Lynne, Mo., by Bishop J. C. Kenagy, Ida M. Zook, dau. of E. K. and Saloma (King) Zook, East Lynne, Mo. Am. Men. Daniel M., Dec. 22, 1893—; Chauncy M., Dec. 24, 1895—; Edward M., Sept. 27, 1897—; Milo Milton, Oct. 6, 1899—; Ira Melvin, Sept. 22, 1901—; Infant dau., Sept. 25, 1903; Infant dau., Sept. 27, 1904.

7748, Moses Henry Hostetler[6], 7733, Woodburn, Oregon, was b. Sept. 4, 1865, at Honeyville, Ind., and m. Jan. 23, 1890, in McPherson Co., Kansas, by John C. Hershberger, Elizabeth S. Eash, dau. of Samuel J. and Barbara C. (Borntrager) Eash, Shipshewana, Ind. Samuel J. Eash is the son of Jacob. Barbara Bontrager was the dau. of Christian Bontrager, Inman, Kansas, and his wife Elizabeth Baumgartner who d. in 1904. Farmer, music teacher and auctioneer. Am. Men. Sunday-school supt. and Bible class leader. Barbara Ellen, Feb. 16, 1891—; Christian Edward, Aug. 12, 1892—; Nannie Magdalena, Mar. 21, 1895—; Samuel Paul, Oct. 20, 1896—Feb. 3, 1898, d. in Elkhart Co., Ind.; Amos Forrest, Dec. 25, 1898—; Truman Hobert, Dec. 20, 1901—; Nora Elizabeth, Oct. 14, 1905—.

7749, Pius Hostetler[6], 7733, Pryor, Okl., was. b. July 23, 1867, in Elkhart Co., Ind., and m. Feb. 15, 1892, in Mifflin Co., Pa., by Bishop Michael Yoder, B. Ella Zook, dau. of John G. and Katie Sarah A. (King) Zook, Allensville, Pa. Teacher, farmer and cream hauling and testing. Am. Men. Katie Ethel, Feb. 4, 1896—; Carrie Lena, Aug. 14, 1897—; John Earnest, Oct. 9, 1901—; Joseph Samuel, Apr. 5, 1904—; Lizzie May, Dec. 24, 1906—.

7750, Levi C. Hostetler[6], 7733, Pryor, Okl., was b. Dec. 25, 1868, in Hickory Co., Mo., and m. Dec. 28, 1890, near East Lynne, Mo., by Bishop J. C. Kenagy, Mary A. Zook who was b. Jan. 1, 1872, the dau. of Eli K. Zook, b. May

1, 1846, in Mifflin Co., Pa., d. June 22, 1903, near Garden City, Mo., and his wife Saloma F. King, b. Jan. 18, 1849, in Lawrence Co., Pa., d. Aug. 17, 1889, near Garden City, Mo. Am. Men. Nettie May, Mar. 19, 1892—; Infant son, Jan. 2, 1894—Jan. 6, 1894; John L., Jan. 5, 1895—; Archie L., Dec. 27, 1896—; Amandus M., Oct. 26, 1899—; Elmer E., June 21, 1902—; Elsie Mabel, May 13, 1906—.

7751, David Hostetler[6], 7733, Pryor, Okl., was b. Dec. 1, 1870, in Hickory Co., Mo., and m. Dec. 24, 1893, by Bishop J. C. Kenagy, Alice Kenagy, dau. of E. L. Kenagy, Woodburn, Oregon, and his wife Lydia A. King, who d. near East Lynne, Mo., Mar. 6, 1883. Am. Men. Sarah Edna, Oct. 12, 1894—; Viola May, Dec. 20, 1895—; Ora Otis, Apr. 2, 1897—; Hermanetitus, Nov. 2, 1899—; Ova Jacob, Mar. 20, 1901—; Lydia Ann, Nov. 4, 1904—; Amos Benjamin, Sept. 14, 1908— .

Levi, Joseph, Peter, Joseph, Jacob.

7752, Levi Hostetler[5], 7602, Aurora, Oregon, was b. Oct. 4, 1832, in Cambria Co., Pa., and m. Mar. 12, 1854, in Elkhart Co., Ind., by Rev. Joseph Miller, Barbara Hershberger, dau. of Joseph and Fannie (Miller) Hershberger, Middlebury, Ind. Carpenter and farmer. Am. Men. Fannie, 7753; Martha, 7758; Lydia, June 12, 1862—; Joseph F., 7759; Annie, 7760; Katie, 7761; Sarah, Dec. 26, 1871—Mar. 7, 1879, pneumonia; Menno, Aug. 30, 1870—Apr. 15, 1871, both buried in cemetery at Forrest Grove, Ind.; Enos, 7762; Levi, 7763; George, 7764; Ida, 7765.

7753, Fanny Hochstetler[6], 7752, Hubbard, Oregon, R. 2, was b. July 24, 1857, in Lagrange Co., Ind., and m. Dec. 16, 1879, at Middlebury, Ind., by Bishop Joseph Yoder, Menno S. Hooley, b. Sept. 24, 1857, the son of Joseph and Rachel (Yoder) Hooley, whose family appears in the Hertzler Gen. Fam. 515. Am. Men. Hertzler Gen. Fam. 517. Anna Leona, 7754; Adella May, 7755; Ada Eldora, 7756; Joseph Edwin, Jan. 8, 1886—; Nellie Catherine, Dec. 5, 1889—; Barbara Lovina, 7757; Enos Melvin, Feb. 24, 1895—; Iva Mabel, June 30, 1897—; Alvin Jay, Oct. 19, 1899—.

7754, Anna Leona Hooley[7], 7753, East Lynne, Mo., at death, was b. Oct. 8, 1880, at Elkhart, Ind., and d. Jan. 22, 1904, of childbed fever, and is buried in Clearfork cemetery, East Lynne, Mo. She m. Dec. 7, 1902, Andrew Headings, son of Ezra Headings, DeGraff, O., and his wife Lydia E. King, dau. of Rev. John P. King. Andrew m. (2) Adella May Hooley, sister of Anna Leona. See fam. 7755. Am. Men. Anna May, Jan. 11, 1904—.

7755, Adella May Hooley[7], 7753, Aurora, Oregon, R. 4, was b. Oct. 19, 1881, in Lagrange Co., Ind., and m. Apr. 23, 1905, at East Lynne, Mo., by John Hartzler, Andrew Headings, of fam. 7754. Am. Men.

7756, Ada Eldora Hooley[7], 7753, La Junta, Colo., was b. Sept. 23, 1883, in Cass Co., Mo., and m. Dec. 20, 1903, at Garden City, Mo., by Bishop John J. Hartzler, Elmer C. Headings, son of Ezra and Lydia E. (King) Headings, DeGraff, O. Am. Men. Ira, Sept. 18, 1904—Sept. 18, 1904, buried in Clearfork cemetery, East Lynne, Mo.; Emery Boyd, Sept. 29, 1905—; Fanny Pearl, Jan. 9, 1907—.

7757, Barbara Lavina Hooley[7], 7753, Victoria, Texas, was b. Mar. 26, 1891, and m. Nov. 10, 1910, Stephen Fisher, of Ronks, Pa.

7753. Rachel Yoder, dau. of Anna Yoder and Jacob Yoder; the dau. of Christian Yoder and Esther Hartzler; son of John Yoder and Barbara Reichenbach; the son of John Yoder and Magdalena Mast, the son of Barbara Yoder whose husband d. at sea.

7758, Martha E. Hostetler[6], 7752, Woodburn, Oregon, R. 3, was b. Dec. 27, 1859, in Lagrange Co., Ind., and m. Feb. 16, 1886, at East Lynne, Mo., by Rev. Jacob C. Kenagy, Emanuel L. Kenagy, b. Mar. 13, 1850, whose family by his first wife, Lydia King, is given in the Hertzler Gen. Fam. 104. He is the son of Jacob C. Kenagy, b. Aug. 4, 1821, in Union Co., Pa., d. Mar. 6, 1894, near East Lynne, Mo., and his wife Elizabeth Yoder, b. Nov. 27, 1827, in Wayne Co., O., dau. of Peter Yoder. Hertzler Gen. Fam. 103. Am. Men. Urie E., Apr. 27, 1887—; Levi Irvin, Dec. 6, 1888—; William G., June 4, 1891—; Jacob George, July 23, 1893—; Sarah A., Feb. 9, 1895—; Amos R., Jan. 20, 1898—; Elden L., May 21, 1899—; Thomas B., Jan. 28, 1902—.

7759, Joseph F. Hostetler[6], 7752, Woodburn, Oregon, was b. Jan. 22, 1864, in Lagrange Co., Ind., and m. Dec. 10, 1893, at Lone Tree, Mo., by Rev. J. Robinson, Elsie A. Hammontree, dau. of Jackson and Mollie (Grindstaff) Hammontree, Lone Tree, Mo. Attended school for deaf and dumb at Indianapolis, Ind. Parents and children are deaf and dumb. Am. Men. Mollie, Mar. 8, 1895—Mar. 8, 1895, buried in Clearfork cemetery, Cass Co., Mo.; Daisy E., Mar. 19, 1896—; Viola J., Apr. 22, 1899—; Grace C., Nov. 30, 1902—.

7760, Anna Hostetler[6], 7752, Aurora, Oregon, R. 2, was b. Mar. 24, 1866, in Lagrange Co., Ind., and m. Dec. 29, 1885, in Cass Co., Mo., by Jacob Kenagy, Daniel J. Kropf, son of David and Magdalena (Oesch) Kropf, Garden City, Mo. Members and her husband a minister of the Am. Men. church. Frank, Oct. 9, 1886—; Clara, Nov. 13, 1887—; Levi David, Nov. 22, 1891—; Ida, Oct. 26, 1893—; Elmer, Mar. 29, 1895—Apr. 27, 1898, spasms. buried in Zion cemetery, Clackamas Co., Oregon; John, Dec. 21, 1896—; Alvin, Aug. 9, 1898—; Barbara Magdalena, Dec. 20, 1900—; Ora Daniel, Sept. 9, 1903—; Joseph, Jan. 8, 1905—.

7761, Katie Hostetler[6], 7752, Shelbyville, Ill., was b. Feb. 26, 1869, at Middlebury, Ind., and m. Feb. 23, 1893, at East Lynne, Mo., by Bishop J. C. Kenagy, Samuel M. Schrock, son of John and Elizabeth (Moser) Schrock, Smithville, O. John Schrock was b. Sept. 4, 1825, d. Aug. 8, 1901, the son of Michael Schrock of Pa. Elizabeth Moser was b. in Germany in 1835. Am. Men. Irvin John, Aug. 5, 1894—; Amos Roy, Nov. 2, 1896—; Arthur Clarence, Feb. 26, 1898—; Samuel Paul, Apr. 14, 1899—; Wilford Levi, Oct. 9, 1904—May 7, 1905, spinal meningitis, buried in Clearfork cemetery, Cass Co., Mo.

7762, Enos Hostetler[6], 7752, Hubbard, Oregon, was b. Nov. 28, 1873, in Elkhart Co., Ind., and m. Jan. 5, 1896, in Cass Co., Mo., by Bishop John Hartzler, Minerva Stutzman, b. Oct. 7, 1872, dau. of Samuel H. and Martha (Hartzler) Stutzman, Goshen, Ind., whose family appears in the Hertzler Gen. Fam. 152. Samuel Stutzman was the son of Joseph, buried at Goshen, Ind. Am. Men. Ina Ellen, July 12, 1897—; Lillie Alice, Nov. 20, 1898—; Bessie Grace, Nov. 18, 1900—; Archie Willis, June 21, 1905—.

7763, Levi Hostetler, Jr.[6], 7752, Shelbyville, Ill., was b. Feb. 5, 1876, at Middlebury, Ind., and m. Oct. 10, 1898, at Kenneth, Mo., by Rev. A. S. Coker, Rosa Belle Bippus, dau. of Fred Bippus who came from Germany, and d. at Campbell, Mo., and his wife Rebecca Barbara Surber, who is not living. Attended the school for the deaf at Fulton, Mo. He and his wife are deaf and dumb. He preaches to the deaf but is not ordained. Am. Men. Rebecca Mary, Mar. 7, 1900—; Earl Eric, Nov. 30, 1901—Feb. 6, 1903, indigestion; Levi Edward, Jan. 4, 1903—, Angeline, Apr. 11, 1904—Apr. 15, 1904; Maggie May, Nov. 5, 1906—; Son, Jan. 11, 1911—.

7764, George Hostetler[6], 7752, Hubbard, Oregon, at death, was b. May 9, 1878, d. by accident, Oct. 3, 1904, and m. Nora Troyer. George.

7765, Ida Pearl Hostetler[6], 7752, Aurora, Oregon, was b. Apr. 30, 1880, at Middlebury, Ind., and m. Apr. 8, 1906, at her home, Eli Baker, son of Eli and Ellen (Kastning) Baker, Silverton, Oregon. Amish church. She and her husband are deaf. Elida Anzie, May 12, 1907—.

7766, Joseph Hostetler[5], 7602, Yoder, Kansas, was b. Jan. 23, 1837, in Cambria Co., Pa., and m. Jan. 23, 1862, at Davidsville, Pa., by Peter Lefey, J. P., Elizabeth Yoder, who was b. Mar. 22, 1839, the dau. of Christian and Fannie (Kauffman) Yoder, Davidsville, Pa. Farmer and contract carpenter. Am. Men. Stephen J., 7767; Mary Ann, 7769; Fannie, 2845; Menno, 7770; John J., Aug. 21, 1873—; Mattie, 6182; Lizzie Ann, 4074.

Stephen, Joseph, Joseph, Peter, Joseph, Jacob.
Joseph, John, Frany,
Madlena, John, Jacob.
Fanny, Jacob, Sarah, John,

7767, Stephen J. Hostetler[6], 7766, Middlefield, Ohio, and Madlena Yoder[6], 2844, White Cloud, Mich., at death, were m. Feb. 22, 1883. He was b. Oct. 11, 1862. She was b. Mar. 30, 1862, and d. July 13, 1902. Amish church. Joseph, 7768. He m. (2) Nov. 10, 1904, Amanda Miller, dau. of David S. and Katie (Gingerich) Miller, Millersburg, Ohio. David, Sept. 28, 1905—.

Stephen, Joseph, Joseph, Peter, Joseph,
Joseph, Jacob
Joseph, John, Frany,
Madlena, John,
Fanny, Jacob, Sarah, John,
Sarah, Eli, Moses, Rachel, Henry, John, Jacob.

7768, Joseph S. Hostetler[7], 7767, Middlefield, Ohio, and Sarah E. Borkholder[7], 5414, were m. Dec. 3, 1908. He was b. Mar. 4, 1884, in Lagrange Co., Ind., and she Mar. 11, 1890. Amish church.

7769, Mary Ann Hostetler[6], 7766, Lagrange, Ind., R. 4, was b. Feb. 8, 1864, in Indiana, and m. Sept. 18, 1884, in Lagrange Co., Ind., by Rev. John Yoder, Noah D. Fry, son of Daniel and Elizabeth (Christner) Fry, both dead. Am. Men. church.

Menno, Joseph, Joseph, Peter, Joseph, Jacob.
Susan, Eli, Susan, Joseph, Peter, Joseph, Jacob.

7770, Menno Hostetler[6], 7766, Yoder, Kansas, and Susan Miller[7], 7637, were m. He was b. June 20, 1874, and she July 21, 1875. John M., Nov. 15, 1894—. M. (2) Fanny Barkman who was b. Oct. 20, 1881. Lizziean, Jan. 25, 1902—; Monroe, Mar. 23, 1904—; Joseph, Oct. 10, 1906—; Daniel, July 12, 1908—.

7771, Jacob J. Hochstetler[5], 7602, Bucklin, Kansas, was b. Jan. 4, 1839, in Cambria Co., Pa., and m. May 10, 1860, at Middlebury, Ind., by Bishop Joseph Miller, Judith Kauffman, dau. of Jacob and Elizabeth (Miller) Kauffman, Middlebury, Ind. Am. Men. Amanda J., 3862; Gideon J., 7772; John J., 7773; Anna, 5696; Mattie, 3043; Della, 3277; Elizabeth, 7774; Jacob, 7775; Edward, 7776.

Gideon, Jacob, Joseph, Peter, Joseph, Jacob.
Elizabeth, Rebecca, Catherine, Anna, John, Jacob.
Susanna, Noah, David, Henry, John, Jacob.

7772, Gideon J. Hochstetler[6], 7771, Radisson, Wis., and Elizabeth Schrock[6], 3854, of Mylo, N. D., at death, were m. Oct. 26, 1884, near Middlebury, Ind., by Rev. John L. Miller. He was b. Nov. 15, 1862, in Elkhart Co., Ind. She was b. Dec. 18, 1865, and d. Jan. 21, 1899. Amish church. Anna, 7802; Samuel,

Aug. 27, 1887—; Eli, Nov. 14, 1889—; Levi, Mar. 13, 1892—; Jacob, Apr. 3, 1894—; John, Feb. 28, 1896—; Catherine, Nov. 19, 1897—. He m. (2) June 5, 1901, at Mylo, N. D., by Rev. David S. Kauffman, Susanna Hochstetler[6], 5538, who was b. Mar. 19, 1870. Amish church. Lovina, Mar. 9, 1903—; Martha, Oct. 13, 1905—.

John, Jacob, Joseph, Peter, Joseph, Jacob.
Lucy, Emanuel, Magdalena, Jonathan, John, Jacob.

7773, John E. Hochstetler[6], 7771, Plain City, O., and Lucy R. Troyer[6], 6363, were m. Apr. 4, 1889, in Holmes Co., O., by Rev. Moses Beachy. He was b. July 30, 1864, in Elkhart Co., Ind., and she Nov. 17, 1867, near Charm, O. Farmer and contractor for slate roofing. Am. Men. Elizabeth, June 26, 1890—; Mary Ann, Sept. 17, 1891—; Anna, June 30, 1894—; Edward, Nov. 5, 1895—; Sarah, Aug. 20, 1899—Aug. 20, 1899; Emanuel, Aug. 30, 1901—; Judith, Feb. 16, 1903—; Milton, Apr. 10, 1905—Aug. 28, 1905, summer complaint; Catherine, Jan. 11, 1907—.

7774, Elizabeth Hostetler[6], 7771, Bucklin, Kansas, was b. June 25, 1873, in Lagrange Co., Ind., and m. Jan. 27, 1895, at Haven, Kansas, by Bishop Jonas D. Bontreger, Jacob H. Miller, son of Jerry D. and Fannie (Miller) Miller, Hutchinson, Kansas. Am. Men. Annie May, Apr. 14, 1896—; Fannie J., Nov. 24, 1898—; Sylvia, May 11, 1901—; Jerry, Dec. 16, 1903—.

7775, Jacob J. Hochstetler[6], 7771, Bloomfield, Montana, was b. Feb. 13, 1876, in Lagrange Co., Ind., and m. Oct. 27, 1898, by David S. Kauffman, Lydia Ann Miller, dau. of John M. D. and Fannie D. (Lehman) Miller, Adams, Montana. Amish church. Sylvia, July 1, 1899—Sept. 17, 1899; Fannie Judith, June 27, 1900—; Edward, June 2, 1903—; Amos Guy, Dec. 28, 1904—; Celesta, Mar. 1, 1907—.

7776, Edward J. Hochstetler[6], 7771, Bucklin, Kansas, was b. Nov. 28, 1881, at Middlebury, Ind., and m. Dec. 29, 1904, at Gillivan, O., by Bishop Cornelius S. Beachy, Anna Gingerich, dau. of Jonas and Emma (Stutzman) Gingerich, Plain City, O. Am. Men. Emma E., Feb. 1, 1906—Feb. 15; Jacob E., Apr. 17, 1907—.

Emanuel, Joseph, Peter, Joseph, Jacob.
Magdalena, Jonas, Daniel, John, Jacob.

7777, Emanuel J. Hostetler[5], 7602, Harrisonville, Mo., at death, and Magdalena Hochstetler[5], 6139, Middlebury, Ind., at death, were m. in 1862, in Holmes Co., O. He was b. May 30, 1842, in Holmes Co., O., and d. Sept. 14, 1903. She was b. Dec. 16, 1840, and d. May 19, 1871. Am. Mennonites. Daniel, Feb. 4, 1863—June 4, 1865, d. in Elkhart Co., Ind.; Elizabeth, July 16, 1864—June 15, 1865, d. in Elkhart Co., Ind.; Joseph, 7778; Henry, 7779; Abraham, 7780. Emanuel m. (2) in 1871, Margaretha Kefaber, b. Apr. 16, 1853, dau. of Philip Kefaber, whose wife d. Sept. 11, 1884, at Middlebury, Ind. Marianna, 7781; Magdalena, 7782; Susanna, Sept. 4, 1875—; Monroe, 7783; Laura, 7784; Fannie, Sept. 29, 1882—; Oliver, Sept. 9, 1884—; Frank, 7785; Tilla, Nov. 2, 1889—; Katie, Mar. 16, 1892—; Cory, Apr. 26, 1896—; Philip, Feb. 7, 1898—deceased.

7778, Joseph E. Hostetler[6], 7777, Guymon, Okl., was b. Apr. 15, 1866, at Goshen, Ind., and m. Feb. 4, 1890, at Garden City, Mo., by Bishop Jacob C. Kenagy, Nancy Kropf, dau. of David and Martha (Oesch) Kropf, Garden City, Mo. Am. Men. Roy J., June 19, 1893—; Harvey D., June 3, 1897—; John E., July 20, 1901—; Carl A., July 10, 1903—; Lawrence J., June 27, 1905—; Daniel J., May 28, 1907—.

Emanuel, Joseph, Peter, Joseph,
Henry, Jacob.
Magdalena, Jonas, Daniel, John,
John, Susan, Sarah, Anna,
Saloma, John, Jacob.
Elizabeth, Elizabeth, Benjamin, John,

7779, Henry E. Hostetler[6], 7777, Harper, Kansas, and Salome Slabach[7], 3150, were m. Oct. 24, 1888, at McPherson, Kansas, by Rev. Mathias Cooprider. He was b. Oct. 21, 1867, near Goshen, Ind., and she Apr. 11, 1869, in Lagrange Co., Ind. Members of the Mennonite church, he being a member of the Mission Board of the Kansas-Nebraska Mennonite Conference. Oliver, Aug. 8, 1889—; Elsie, Mar. 28, 1891—; Ura, Jan. 8, 1893—; Gladys, Oct. 13, 1894—; Eva, Sept. 8, 1896—Sept. 18, 1896; Titus, Oct. 19, 1897—; Amra, Sept. 19, 1899—; Chancy, Aug. 27, 1901—; Ida, Nov. 2, 1903—; Leo, Sept. 21, 1905—; Pius H., Nov. 26, 1907—; Florence H., Jan. 10, 1910—.

7780, Abraham E. Hostetler[6], 7777, Middlebury, Ind., was b. Jan. 7, 1869, in Elkhart Co., Ind., and m. Jan. 24, 1893, at Garden City, Mo., by Rev. Jacob C. Kenagy, Catherine Miller, dau. of Joseph and Christina (Kauffman) Miller, Garden City, Mo. Am. Men. Elmer, Apr. 14, 1894—; Sadie, Aug. 15, 1895—; Nellie, Jan. 23, 1899—; William, Sept. 8, 1904—.

7781, Mary A. Hostetler[6], 7777, Garden City, Mo., was b. Nov. 2, 1872, and m. Dec. 23, 1890, in Cass Co., Mo., by Rev. J. C. Kenagy, Christian L. King, son of Christian S. and Lydia (Kauffman) King, West Liberty, O. Am. Men. Henry J., Oct. 9, 1891—; Elba, Feb. 25, 1893—Sept. 5, 1898, buried in Clearspring cemetery, East Lynne, Mo. Viola, Apr. 9, 1895—; Marvin, June 5, 1897—; Clara, Apr. 23, 1899—; Adelia, July 21, 1902—; Arami, June 21, 1904—.

7782, Martha E. Hostetler[6], 7777, Garden City, Mo., was b. May 25, 1874, in Elkhart Co., Ind., and m. Oct. 19, 1902, at East Lynne, Mo., by Rev. John J. Hartzler, Benjamin P. Unruh, son of Peter A. and Susan (Keohn) Unruh, Garden City, Mo. Am. Men. Have adopted Howard, May 23, 1898—; Paul, Apr. 3, 1901.

Monroe, Emanuel, Joseph, Peter, Joseph, Jacob.
Adelia, Abraham, Emanuel, Joseph, Joseph, Jacob.

7783, Monroe E. Hostetler[6], 7777, Inman, Kansas, and Adelia Mae Hostetler[6], 7502, were m. Jan. 16, 1902, at Inman, Kansas, by Rev. C. D. Yoder. He was b. Mar. 7, 1878, at Middlebury, Ind., and she Nov. 5, 1875, in Indiana. Am. Mennonites. He is a carpenter, merchant and jeweler.

7784, Laura Hostetler[6], 7777, Belleville, Pa., was b. Dec. 18, 1880, and m. Oct. 6, 1910, J. Roland Zook.

7785, Frank Hostetler[6], 7777, Harper, Kansas, was b. Mar. 13, 1887, near East Lynne, Mo., and m. Dec. 22, 1910, Elizabeth Zimmerman who was b. Mar. 4, 1890, the dau. of Peter Zimmerman, Inman, Kansas.

7786, Catherine Hochstetler[5], 7602, Hydro, Okl., was b. Dec. 18, 1846, in Holmes Co., O., and m. Jan. 31, 1861, in Elkhart Co., Ind., by Bishop Joseph Miller, Benjamin Y. Miller, son of Yost D. and Fanny (Garver) Miller, Middlebury, Ind. Am. Men. Uriah B., 7787; Fannie B., 3812; Ananias B., 7788; Magdalena B., 7789; Joseph C., 7790; Elizabeth B., 7791; Abraham B., Apr. 8, 1877—June 3, 1895, drowned in the Kaskaskia River, Fayette Co., Ill., buried near Brownstown, Ill.; Jacob B., 7792; William B., 7793; Catherine B., 7794; Newton B., 7795; Susanna B., Apr. 14, 1889—.

Uriah, Catherine, Joseph, Peter, Joseph, Jacob.
Susanna, Samuel, Madlena, Peter, Joseph, Jacob.

7787, Uriah Miller[6], 7786, Mio, Mich., and Susanna Troyer[6], 7563, were

m. Dec. 6, 1888, at Goshen, Ind., by Bishop John L. Miller. He was b. Sunday, Jan. 1, 1865, in Elkhart Co., Ind., she Oct. 2, 1868, in Miami Co., Ind. Both are members and he a Bishop of the Am. Men. church. Katie Ann, May 22, 1890—; Barbara Ann., Sept. 27, 1891—; Amanda, Nov. 9, 1892—; Samuel U., Mar. 9, 1894—.

7788, Ananias Miller[6], 7786, Thomas, Okl., was b. Aug. 6, 1868, and m. Dec. 19, 1889, at Mt. Ayr, Ind., Lizzie Yoder, of fam. 9124. Amish church. Fannie A., Dec. 18, 1890—; Joni A., Aug. 20, 1892—; Pollie A., July 23, 1894—; Annie A., Feb. 15, 1896—; Katie A., Apr. 15, 1898—; Tobias A., June 2, 1900—; Benjamin A., June 4, 1902—; Lydia A., Aug. 23, 1903—; Delila A., Dec. 8, 1905—; John A., Jan. 26, 1908—; David A., Feb. 10, 1910—.

7789, Magdalena Miller[6], 7786, Thomas, Okl., R. 2, was b. Dec. 15, 1869, and m. Dec. 22, 1889, at Mount Ayr, Ind., by Valentine Hochstetler, Noah E. Stutzman, b. Nov. 25, 1870, in Holmes Co., Ohio, the son of Eli J. and Mary (Troyer) Stutzman, Karr, Ind. Am. Men. Eli N., Sept. 28, 1890—; Catherine N., Jan. 24, 1892—; Infant, Jan. 4, 1894; Mary Ann, Dec. 14, 1894—; Fanny N.; Sept. 30, 1896—; Christian, Aug. 4, 1898—Aug. 4, 1898; Susanna N., Aug. 15, 1899—; Reuben N., Jan. 26, 1902—; Esther N., Feb. 28, 1903—; Levi N., May 8, 1905—; John, Aug. 11, 1907—.

7790, Joseph C. Miller[6], 7786, Fairview, Mich., was b. Dec. 22, 1871, in Elkhart Co., Ind., and m. Jan. 31, 1897, by Bishop Daniel J. Beachy, Barbara Mishler, dau. of Jacob and Sarah M. (Miller) Mishler, Fairview, Mich. Am. Men. William Henry, Oct. 25, 1897—; Bertha Ann, Apr. 28, 1900—; Ammon J., June 16, 1902—; Katie, May 2, 1905—; Sarah, May 2, 1905—.

7791, Elizabeth Miller[6], 7786, Haven, Kansas, at death, was b. Nov. 8, 1873, near Middlebury, Ind., d. Jan. 16, 1908, in Hospital at Hutchinson, Kansas, of paralysis, and m. Oct. 13, 1901, at Arthur, Ill., by Daniel J. Beachy, Daniel J. Yoder, son of John T. Yoder, Thomas, Okl., and his wife Annie Bontrager who d. Aug., 1896, in Monroe Co., Miss., of fam. 9121. John T. Yoder was the son of Tobias Yoder, whose wife was a Swartzentruber. Tobias was the son of Christian who lived and d. in Pa. Am. Men. Jemimia, July 19, 1902—; George, Feb. 22, 1904—; Benjamin, Feb. 15, 1905—.

Jacob, Catherine, Joseph, Peter, Joseph, Jacob.
Esther, Delilah, Sarah, Catherine, Anna, John, Jacob.

7792, Jacob B. Miller[6], 7786, Wild Horse, Colo., and Esther Kreider[7], 3831, were m. Apr. 15, 1906, at Hydro, Okl., by Rev. J. J. Johns. He was b. Sept. 8, 1879, at Shipshewana, Ind., and served three years in Co. M 26 Reg. Inf. U. S. army. She was b. June 11, 1890. Amish church. Cora Viola, Mar. 29, 1907—.

7793, William B. Miller[6], 7786, Thomas, Okl., was b. Jan. 31, 1882, near Middlebury, Ind., and m. Nov. 9, 1905, near Hydro, Okl., by Bishop T. T. Yoder, Katie Yoder, dau. of John J. and Annie (Bontrager) Yoder, Hydro, Okl., of fam. 9121. Carpenter. Amish church. Lizzie, Sept. 23, 1906—; John W., Apr. 8, 1908—Sept. 17, 1908; Newton W., June 9, 1910—.

7794, Catherine Miller[6], 7786, Hydro, Okl., was b. Jan. 23, 1884, and m. July 25, 1907, John D. Yoder, son of Daniel J. Yoder of fam. 7791, by a previous marriage. See fam. 9124. Susanna J., July 7, 1908—; Tobias J., Feb. 17, 1910—.

Newton, Catherine, Joseph, Peter, Joseph, Jacob.
Ida, Abraham, Daniel, Sarah, Anna, John, Jacob.

7795, Newton B. Miller[6], 7786, Hydro, Okl., and Ida A. Nissley[7], 3106, were m. Dec. 15, 1910. He was b. Dec. 8, 1885, and she Aug. 25, 1891.

7796, Mary Hochstetler[5], 7602, Mylo, North Dakota, was b. Mar. 17, 1849, in Holmes Co., Ohio, and m. June 13, 1867, in Elkhart Co., Ind., by Rev. John L. Miller, Isaac D. Miller, b. Feb. 22, 1841, the son of Daniel F. Miller who d. at Berlin, Ohio, about 1891, and his wife Rachel Miller who d. near Johnstown, Pa., about 1848. Am. Men. Fernandis, 7797; Magdalena, 7798; Lydia, 7799; Joseph, Jan. 22, 1875—d. in Johnson Co., Iowa, of typhoid fever when about 23 yrs. of age; Catherine, 7800; Daniel, Oct. 21, 1878—Nov. 4, 1878; Manassas, 7801; Jacob, 7802; Mary, 7803; Susie, 7804; Fannie, July 7, 1889—; Eli, June 28, 1895—.

7797, Fernandis R. Miller[6], 7796, Mylo, N. D., was b. Oct. 28, 1868, in Elkhart Co., Ind., and m. Dec. 28, 1890, at Shipshewana, Ind., by Bishop David S. Kauffman, Pollia Bontreger, dau. of John E. and Barbara (Mishler) Bontreger, Shipshewana, Ind., of fam. 9131. The mother of Barbara Mishler was an Eash. Am. Men. Infant, Mar. 21, 1892—Mar. 22, 1892; Fannie, 3302; Katie, Oct. 12, 1895—Dec. 21, 1897, lung fever; Barbara, July 6, 1898—; Mary, Feb. 14, 1900—; Elmer, Mar. 8, 1903—; John, May 2, 1905—; Edna, Dec. 29, 1907—; Lydia, July 4, 1910—.

7798, Mattie Miller[6], 7796, Mylo, N. D., was b. Sept. 7, 1870, in Clinton Tp., Elkhart Co., Ind., and m. Dec. 18, 1890, in Lagrange Co., Ind., by Bishop Eli E. Borntreger, Eli J. Bontreger, b. Jan. 19, 1867, son of John E. and Barbara (Mishler) Bontreger, Shipshewana, Ind., of fam. 9131. John E. Bontreger, b. Oct. 9, 1837, the son of Joseph Bontreger, b. Aug. 6, 1811, named in the History of the Men. Church, pp. 140, 155, as one of the first Amish settlers in Clinton congregation, Elkhart Co., Ind. Joseph is the son of John Bontreger who d. in Lagrange Co., Ind. Member of the Am. Men. church, and her husband is a minister in the same church. John, Nov. 6, 1891—; Mary, July 26, 1893—June 11, 1899, whooping cough and malarial fever; Joseph, Feb. 2, 1895—Mar. 4, 1896, catarrhal fever; David, Mar. 17, 1897—June 15, 1899, whooping cough and malarial fever; Manassas, Apr. 5, 1899—; Levi, Dec. 21, 1902—; Lydia, Oct. 29, 1906—.

7799, Lydia Miller[6], 7796, Lagrange, Ind., was b. Sept. 13, 1872, near Goshen, Ind., and m. Jan. 15, 1893, by Eli E. Borntrager, Abraham A. Yoder, the son of Aaron T. and Magdalena (Kauffman) Yoder, Shipshewana, Ind. Amish church. Amos A., Oct. 7, 1893—; Mattie, Dec. 20, 1894—; Mary, Aug. 30, 1896—; Esra, May 28, 1898—; Joseph, June 27, 1900—; Katharena, Apr. 12, 1902—; William, Feb. 17, 1904—; Susan, Jan. 7, 1906—.

7800, Catherine Miller[6], 7796, Topeka, Ind., R. 1, was b. Sept. 12, 1877, at Elkhart, Ind., and m. Nov. 19, 1896, in Lagrange Co., Ind., by Eli J. Bontrager. Joseph E. Yoder, son of Valentine T. and Catherine (Schrock) Yoder, Topeka, Ind., of fam. 9139. Valentine Yoder is the son of Tobias Yoder whose wife was a Swartzentruber. Catherine Schrock is the dau. of John J. and Gertie (Bontrager) Schrock. Am. Men. church.

7801, Manassas R. Miller[6], 7796, Wolford, N. D., was b. Oct. 14, 1879, in Elkhart Co., Ind., and m. Oct. 23, 1900, at Grass Lake, N. D., by Bishop David Kauffman, Arie R. Renno, dau. of Jonas K. and Rebecca (Kenagy) Renno, Grass Lake, N. D., whose fam. appears in the Hertzler Gen. Fam. 274. Am. Men.

Jacob, Mary, Joseph, Peter, Joseph, Jacob.
Gideon, Jacob, Joseph, Peter, Joseph,
Anna, Jacob.
Elizabeth, Rebecca, Catherine, Anna, John,

7802, Jacob R. Miller[6], 7796, Mylo, N. D., and Anna Hochstetler[7], 7772,

were m. Oct. 29, 1907, by Bishop Eli J. Borntrager. He was b. May 15, 1882, and she Jan. 9, 1886, in Lagrange Co., Ind. Amish church.

7803, Mary I. Miller[6], 7796, Mylo, N. D., was b. Mar. 31, 1884, in Elkhart Co., Ind., and m. Oct. 22, 1903, at Grass Lake, N. D., by Bishop Eli J. Borntrager, David E. Jones, son of N. J. and Amelia (Kaufman) Jones, Shipshewana, Ind. Amish church. Edward, Apr. 23, 1906—; Lydia, Sept. 20, 1907—.

7804, Susie Miller[6], 7796, Mylo, N. D., was b. Aug. 16, 1887, in Elkhart Co., Ind., and m. Oct. 22, 1903, in Rolette Co., N. D., by Rev. Eli J. Bontreger, Menno J. Bontreger, son of Rev. John E. and Barbara (Mishler) Bontreger, Shipshewana, Ind., of fam. 9131. Amish church. David M., June 16, 1906—

7805, Anna Hochstetler[4], 7543, Goshen, Ind., at death, was b. Jan. 15, 1805, in Somerset Co., Pa., and d. at Goshen, Ind. She m. David H. Miller, son of Henry Miller and Anna Lehman, of fam. 1939, note. Amish church. No children.

Peter, Peter, Joseph, Jacob.

7806, Peter Hostetler[4], 7543, Scalp Level, Pa., at death, was b. Nov. 30, 1807, d. in 1863, and m. Elizabeth Eash who d. in 1854. He was a minister in the Amish church. Polly, 7807; Susan, 4127; Isaac, 7808; Samuel, 7817; Henry, 7825; Sarah, 7833; Lydia, 7836.

7807, Polly Hostetler[5], 7806, Oakland, Md., R. 2, was b. Apr. 27, 1832, in Richfield Tp., Cambria Co., Pa., and m. Nov., 1858, at her home in Cambria Co., Pa., by Rev. Moses Miller, Peter Miller who came from Germany in 1849, the son of Peter Miller who came from Germany, and his wife Marie Shelbeck. Am. Men. Her husband is a minister of the same church.

7808, Isaac Hostetler[5], 7806, Hollsopple, Pa., was b. Nov. 4, 1836, in Cambria Co., Pa., and m. in 1861, at Davidsville, Pa., by John Howard, Esq., Mattie Miller, dau. of Joseph and Lydia (Kauffman) Miller, Davidsville, Pa. Am. Men. Lydia, 7809; Amanda, 7812; Joseph, 7813; John, Mar. 27, 1871—Sept., 1881, dropsy, buried in Maple Spring cemetery; Leah, 7814; Lizzie, 7815; Mary, 7816; Mattie, Sept. 7, 1880—; Noah, May 12, 1884—; Isaac, Jan. 3, 1887—.

7809, Lydia Hostetler[6], 7808, Davidsville, Pa., was b. Dec. 18, 1863, and m. (1) Noah Yoder, of fam. 7416. Wesley, 7810; Barbara, 7811. M. (2) Jacob Lohr.

7810, Wesley Yoder[7], 7809, Hollsopple, Pa., was b. Oct. 5, 1884, and m. Dec. 9, 1906, Adda Layman who was b. July 2, 1880, dau. of Pre. Simon and Elizabeth (Kauffman) Layman, Hollsopple, Pa. Mennonite church. Kermit O., Oct. 11, 1907—; Simon K., May 31, 1909—.

7811, Barbara Yoder[7], 7809, Hollsopple, Pa., was b. May 10, 1889, and m. Oct. 24, 1909, Jacob Earl Thomas, son of Samuel J. and Mary Amanda (Horner) Thomas, Hollsopple, Pa. Mennonite church.

7812, Amanda Hostetler[6], 7808, Hooversville, Pa., was b. May 25, 1866, and m. Mar. 14, 1889, at Somerset, Pa., Simon Thomas, son of David and Kate (Blough) Thomas, Hollsopple, Pa. Mennonite church. Curtis, Oct. 18, 1899—; Katie, Aug. 5, 1892—; Sadie, May 23, 1896—; Carrie, July 30, 1903—.

Joseph, Isaac, Peter, Peter, Joseph, Jacob.
Louisa, Jacob, Frany, Sarah, Anna, John, Jacob.

7813, Joseph Hostetler[6], 7808, Hollsopple, Pa., and Louisa K. Shettler[7], 3081, were m. He was b. Sept. 9, 1868, and she Jan. 11, 1874. Mennonite church. Effie, Dec. 1, 1897—; Norman, Jan. 20, 1901—.

7814, Leah Hostetler[6], 7808, Hollsopple, Pa., was b. June 5, 1873, at Hollsopple, Pa., and m. Jan. 28, 1894, at Davidsville, Pa., by E. L. Swank, Samuel J. Holsopple, son of John and Elizabeth (Blough) Holsopple, Hollsopple, Pa. Mennonite church. Irwin M., Aug. 20, 1894—; Emory H., Jan. 15, 1897—; Dora Elizabeth, Apr. 27, 1899—Sept. 2, 1907; John C., Sept. 22, 1902—.

7815, Lizzie Hostetler[6], 7808, Davidsville, Pa., at death, was b. Sept. 22, 1875, d. May 28, 1904, and m. John Livingston.

7816, Mary Hostetler[6], 7808, Hollsopple, Pa., was b. Mar. 24, 1878, in Conemaugh Tp., Somerset Co., Pa., and m. by Edward Swank, Tobias Eash, son of Jacob and Nancy (Kauffman) Eash, Davidsville, Pa. Mennonite church. Walter Jacob, Jan. 30, 1902—Apr. 9, 1909; Pearly Edna, Aug. 16, 1903—; Cletis Filbert, Apr. 10, 1907—.

Samuel, Peter, Peter, Joseph, Jacob.
Sarah, Fannie, Sarah, John, John, Jacob.

7817, Samuel P. Hostetler[5], 7806, Shipshewana, Ind., at death, and Sarah Miller[6], 1424, were m. Dec. 2, 1860, in Somerset Co., Pa., by Moses B. Miller. He was b. Dec. 8, 1838, in Cambria Co., Pa., and d. Mar. 17, 1890, of consumption. She was b. in Somerset Co., Pa., Nov. 3, 1839. Am. Men. Amanda, 7818; Jacob S., 7820; Fannie S., July 25, 1865—, 505 E. 5th St., Albany, Oregon; Daniel S., 7821; Samuel S., 7822; Levi S., 7823; Amos S., 7824; Lizzie M., Apr. 13, 1877—Aug. 20, 1901, consumption, buried in Miller cemetery; Henry S., Oct. 30, 1879—, Rush Lake, Saskatchewan, Can.; Sarah M., Apr. 21, 1883—.

7818, Amanda Hostetler[6], 7817, Shipshewana, Ind., R. 2, was b. June 30, 1861, in Cambria Co., Pa., and m. Mar. 29, 1887, in Lagrange Co., Ind., by Rev. Henry A. Miller, Aaron D. Yoder, son of Daniel C. Yoder who d. at Johnstown, Pa., Jan. 20, 1885, and his wife Barbara Kauffman, Davidsville, Pa., of fam. 7416. Amish church.

Samuel, Peter, Peter, Joseph,
Lewis, Amanda, Jacob.
Sarah, Fannie, Sarah, John, John,
Luella, Samuel, Daniel, Joseph, Daniel, Anna, John, Jacob.

7819, Lewis L. Miller[7], 7818, Shipshewana, Ind., at death, and Luella Miller[8], 3482, Flanagan, Ill., were m. Dec. 21, 1902, at Hopedale, Ill., by Bishop John Beachy. He was b. May 18, 1882, in Lagrange Co., Ind., and d. July 10, 1909. She was b. at Middlebury, Ind., Oct. 14, 1884. Am. Men. Vernon L., Nov. 16, 1903—; Oliver L., Dec. 15, 1905—Dec. 17, 1905, buried at Pekin, Ill.

Samuel, Peter, Peter, Joseph,
Jacob, Jacob.
Sarah, Fannie, Sarah, John, John,
Moses, Joseph, Daniel, Anna,
Nancy, John, Jacob.
Eva, Moses, John, John,
Caroline, Anna, Lydia, Peter, Joseph, Jacob.

7820, Jacob S. Hostetler[6], 7817, Shipshewana, Ind., and Nancy M. Miller[7], 3521, were m. Apr. 3, 1887, in Lagrange Co., Ind., by Rev. Henry A. Miller. He was b. Mar. 26, 1863, in Cambria Co., Pa., and she Jan. 17, 1868, in Lagrange Co., Ind., and d. Jan. 16, 1898. Amish church. Orva C., Aug. 16, 1888—June 6, 1889; Josiah J., Aug. 20, 1890—; Willert, May 16, 1897—Oct. 14, 1897. Caroline Rheinheimer[6], 7904, Shipshewana, Ind., was b. Dec., 1868, in Lagrange Co., Ind., and m. (1) Nov. 1, 1890, Andrew Suntheimer, b. May, 1873, and d. Oct. 20, 1894, the son of Frederick and Rachel (Miller) Suntheimer. John F., June 26, 1891—Oct. 1, 1891, typhoid fever; Nora E., July 23, 1893—d. of typhoid fever; Andrew J., Oct., 1894—; John J., Oct., 1899—. Jacob S. Hostetler and Mrs. Caroline Suntheimer were m. Jan. 15, 1899, at Lagrange, Ind., by Rev. Eli Miller.

7821, Daniel S. Hostetler[6], 7817, Calio, N. D., was b. Feb. 1, 1868, and m. (1) Ida Miller. M. (2) Minnie Ringler.

7822, Samuel S. Hostetler[6], 7817, Topeka, Ind., R. 2, was b. May 16, 1870, in Lagrange Co., Ind., and m. Feb. 25, 1893, in Clay Tp., of the same county, by Rev. Peter Y. Lehman, Anna Cripe, dau. of John and Elizabeth (Nickey) Cripe, Shipshewana, Ind. Am. Men. Alma Ruth, June 2, 1894—; Blanche May, May 7, 1896—; William Henry, June 5, 1898—; Perry Samuel, Sept. 27, 1900—; Alice Elizabeth, June 22, 1903—; Grace Marie, Feb. 25, 1906—; Mable Fern, Apr. 9, 1908—.

7823, Levi S. Hostetler[6], 7817, Preston, Ontario, Canada, was b. Aug. 28, 1872, in Lagrange Co., Ind., and m. Sept. 18, 1901, at Preston, Ontario, Nancy Gingrich, dau. of Jacob B. and Elizabeth (Sherk) Gingrich, Preston, Ont. Hardware dealer and farmer. Am. Men. Attended Shipshewana High School, Valparaiso Normal, and Elkhart Institute. Norman G., Dec. 1, 1902—; LeRoy L., July 7, 1904—; Sylva E., July 21, 1906—.

Ida, Joseph, Magdalena, Catherine, Anna, John, Jacob.
Samuel, Peter, Peter, Joseph,
Amos, Jacob.
Sarah, Fannie, Sarah, John, John,

7824, Ida Yoder[7], 3767, Middlebury, Ind., was b. Apr. 11, 1877, in Newbury Tp., Lagrange Co., Ind., and m. Wiley C. Nusbaum who d. July 10, 1907. Millie May, May 17, 1897—. Amos S. Hostetler[6], 7817, Middlebury, Ind., and Ida Yoder were m. at the bride's home, Newbury Tp., Lagrange Co., Ind., Mar. 9, 1902, by Rev. D. J. Johns. He was b. Jan. 21, 1875, in Lagrange Co., Ind. Am. Men. church. Elva Irena, Dec. 11, 1902—; Dora Delta, Dec. 13, 1904—; Sarah, Nov. 21, 1906—.

Henry, Peter, Peter, Joseph, Jacob.

7825, Henry Hostetler[5], 7806, Johnstown, Pa., was b. Dec. 2, 1842, and m. Jan. 7, 1865, Mary Weaver who was b. Mar. 19, 1844. Abraham, 7826; Elizabeth, 7827; Stephen, 7829; Hiram, 7830; Lewis, 7831; Emma, 7832; Arthur, 1890—Jan. 3, 1907.

7826, Abram Hostetler[6], 7825, Johnstown, Pa., was b. Oct. 17, 1866, in Richland Tp., Cambria Co., Pa., and m. Oct. 30, 1887, at Scalp Level, Pa., by Rev. Hiram Musselman, Elizabeth Statler, dau. of Peter Statler, and Sarah Holsopple. County Commissioner. German Baptist church. Clyde Harrison, June 17, 1888—; Emana Jane, June 10, 1892—; Newton Kenneth, May 17,

---

7823. From "A Biographical History of Waterloo Township," by Ezra Eby. Michael Gingrich was b. near the city of Strasburg, Alsace, Germany, in 1725. Emigrated to America in 1747, and settled in Lancaster Co., Pa. His youngest son was Joseph, who came with his father to America.

John, the third child of Joseph Gingrich, was b. in Lancaster Co., Pa., and m. Anna Hackman. Their son John m. Anna Burkhead, whose son, Rev. Jacob B. Gingrich, was b. June 13, 1840. He m. Mary Sherk, dau. of Rev. Daniel Sherk. She d. May 3, 1866. Jacob then m. Elizabeth, a sister of his first wife.

Joseph Burkhard emigrated to America from Switzerland about 1751. His son, Peter Burkhard was b. in Lancaster Co., Pa., m. Barbara Guth (Good), and in 1820, with a family of eight children, moved to Waterloo Co., Ontario, Canada. His sixth child, Anna, m. John Gingrich, and they were the parents of Rev. Jacob Gingrich.

Joseph Schaerg (now Sherk) was b. in Switzerland in 1700, and emigrated to Lancaster Co., Pa., in 1727. His son Joseph came with his parents to America, and m. Mar. 24, 1761, Barbara Kauffman. Their son, Joseph Sherk, was b. in Franklin Co., Pa., Feb. 3, 1769, and in 1794 m. Elizabeth Betzner. In 1799 they moved to Waterloo Co., Ont. Their son David was b. Sept. 9, 1801, d. in 1882, m. Elizabeth Betzner. Elizabeth, dau. of the last named couple, was b. July 27, 1845, and m. Rev. Jacob B. Gingrich.

1896—; Waldo Herbert, Jan. 7, 1899—; Abram Jr., Dec. 30, 1902—; Forest Arthur, Feb. 7, 1905—.

7827, Elizabeth Hostetler[6], 7825, Scalp Level, Pa., was b. July 21, 1868, and m. May 6, 1886, Uriah Weaver, son of Daniel and Christena Weaver. Edward, 7828; Ralph, July 20, 1889—; Mabel C., Jan. 22, 1892—; Lewis H., Mar. 9, 1894—; Mary Edna, Aug. 18, 1899—; Helen E., Nov. 15, 1904—; Clarence, d. Apr. 27, 1896; Bertha, d. Sept. 12, 1902.

7828, Edward Weaver[7], 7827, Scalp Level, Pa., was b. July 31, 1887, and m. May 5, 1907, Nora M. Hoffman, dau. of Aaron S. and Polly C. (Blough) Hoffman, Scalp Level, Pa. Church of the Brethren. Clarence E., Dec. 31, 1907—; Wilson H., Feb. 8, 1909—.

7829, Stephen Hostetler[6], 7825, Johnstown, Pa., was b. June 2, 1870, and m. Mar. 14, 1897, Emma J. Weaver, dau. of Hiram T. Weaver and Louisa Weaver, Johnstown, Pa. German Baptist church. Elda, Feb. 21, 1898—; Melvin, Oct. 30, 1900—; Cora, Sept. 15, 1904—Mar. 17, 1908; Edna, June 5, 1907—.

7830, Hiram Hostetler[6], 7825, Johnstown, Pa., was b. Mar. 7, 1876, and m. Feb. 26, at Scalp Level, Pa., by Hiram Musselman, Cevilla Baumgardner, who was b. Oct. 10, 1879, the dau. of Henry and Elizabeth (Weaver) Baumgardner, Johnstown, Pa. Church of the Brethren. Edith Louie, Sept. 18, 1900—; Mary Elizabeth, Dec. 12, 1902—; Henry Dwelington, Sept. 20, 1903—; Celia Ruth, Apr. 1, 1905—; Ralph Kenneth, July 23, 1908—.

7831, Lewis Hostetler[6], 7825, Johnstown, Pa., was b. May 21, 1880, in Richland Tp., Cambria Co., Pa., and m. Nov. 21, 1903, at Geistown, Pa., by Rev. Lorenzo J. Lehman, Alice Lehman, dau. of Hiram and Elizabeth (Knavel) Lehman, Geistown, Pa. Progressive Brethren church. Helen Maurine, Apr. 12, 1905—; Rhoda May, May 20, 1908—.

7832, Emma Hostetler[6], 7825, Johnstown, Pa., was b. May 10, 1884, and m. Dec. 1, 1907, at Scalp Level, Pa., by Rev. J. J. Shaffer, Calvin Fry, son of Josiah and Elizabeth (Berkibile) Fry, Johnstown, Pa. Church of the Brethren.

7833, Sarah Hostetler[5], 7806, Elton, Pa., was b. July 18, 1847, and m. Feb. 25, 1870, Ephraim Berkey, son of David and Carolina (Beabes) Berkey. Brethren church. Idella, 7834; Samuel, 7835; Lizzie, Aug. 24, 1877—.

7834, Idella Berkey[6], 7833, Elton, Pa., was b. Mar. 17, 1872, near Conemaugh, Pa., and m. Dec. 18, 1894, at Ebensburg, Pa., by Richard Jones, William G. Paul, who d. Apr. 24, 1908, the son of Jeremiah and Mary Ann (Grumling) Paul, Johnstown, Pa. Church of the Brethren. Clarence S., Mar. 30, 1898—; Emmett B., July 3, 1900—.

7835, Samuel Berkey[6], 7833, Elton, Pa., was b. May 8, 1875, near Conemaugh, Pa., and m. Dec. 1, 1898, at Salix, Pa., by Philson Berkey, Annie Varner, dau. of Cyrus Varner. Ralph D., Feb. 5, 1899—; Cloyd C., Apr. 8, 1900—; Laura M., Mar. 5, 1904—; Mabel E., June 12, 1906—.

7836, Lydia Hostetler[5], 7806, Scalp Level, Pa., was b. there Mar. 15, 1850, and m. Mar. 24, 1870, in Adams Tp., Cambria Co., Pa., by J. R. Stull, J. P., John Menser, son of Joseph and Susan (Faust) Menser, Johnstown, Pa. German Baptist Brethren church. William Henry, Oct. 18, 1870—Oct. 20, 1870, spasms; Mary Jane, 7837; Matilda, Mar. 8, 1874—Aug. 23, 1889, typhoid fever; Lizzie, Aug. 26, 1876—Feb. 17, 1887, diphtheria; Sarah Ellen, 7838; Lydia Ann, Apr. 22, 1882—Feb. 10, 1887, diphtheria; Emma Cora, 7839; Calvin Ervin, Feb. 20, 1888—.

7837, Mary Jane Menser[6], 7836, Scalp Level, Pa., was b. Nov. 13, 1871. near Scalp Level, Pa., and m. Oct. 30, 1892, at Scalp Level, Pa., by Rev. Hiram Musselman, Sylvester Sidney Seese, son of Joseph J. and Lydia (Blough) Seese, Windber, Pa. German Baptist church. Harry Foster, Mar. 7, 1894—; Cloyd Earl, Mar. 9, 1896—; Lydia Edna, Jan. 23, 1898—; Norman Leroy, Mar. 27, 1900—; Dorsey Alvin, June 25, 1902—Jan. 2, 1904; Russell Sidney, Sept. 16, 1904—; Ada May, July 8, 1907—.

7838, Sarah Ella Menser[6], 7836, Windber, Pa., was b. May 31, 1878, near Rummel, Pa., and m. Feb. 23, at Scalp Level, Pa., by Rev. Hiram Musselman, Clyde Robert Abner Macdonald, son of Reuben Oakes and Fannie A. (Stewart) Macdonald, Windber, Pa. Brethren church. Reuben Ray, June 27; George John, Mar. 12.

7839, Emma C. Menser[6], 7836, Scalp Level, Pa., was b. July 4, 1885, at Scalp Level, Pa., and m. Oct. 22, 1907, at Scalp Level, Pa., by Rev. D. S Hafer, Miles Berkheimer, son of George and Elizabeth (Crist) Berkheimer, Blue Knob, Pa. Clarence Earl, May 8, 1908—.

Christian, Peter, Joseph, Jacob.

7840, Christian P. Hostetler[4], 7543, Middlebury, Ind., at death, was b. May 2, 1811, in Somerset Co., Pa., and d. Jan. 7, 1861, of typhoid fever. He m. Fannie Hershberger who was b. Sept. 3, 1814, and d. Feb. 7, 1860, of typhoid fever. Amish church. Samuel, 7841; Magdalena, Nov. 11, 1834—Jan. 15, 1861, typhoid fever; Barbara, Apr. 12, 1837—Jan. 18, 1861, typhoid fever; David C., 7846; Christian C., 7847; Fannie, 3533; Esaias, 7848.

7841, Samuel Hostetler[5], 7840, Middlebury, Ind., at death, was b. Apr. 17, 1833, d. Feb. 10, 1861, and m. Nov. 12, 1854, Magdalena Miller who was b. May 9, 1836, the dau. of Solomon T. Miller who was b. Mar. 9, 1811, and d. July 23, 1872, and who m. Oct. 7, 1832, Rachel Lehman who was b. Dec. 11, 1810, and d. Nov. 6, 1864. Barbara, 7842; Franklin P., Jan. 10, 1858—Oct. 29, 1886; Samuel E., 7845.

Barbara, Samuel, Christian, Peter, Joseph, Jacob.

7842, Barbara Hostetler[6], 7841, Dallas Center, Iowa, was b. Feb. 28, 1856, at Goshen, Ind., and m. Mar. 17, 1881, at Goshen, Ind., by M. J. Beck, J. P., Frank Elmer Snyder, son of Paul Snyder, Burr Oak, Ind., and Maria Mantel who d. Apr. 20, 1890. United Brethren church. Elmer, Nov. 27, 1883—Nov. 29, 1883; Lu Elma, 7843; Tillie, Dec. 12, 1884—; Ada Mae, 7844; Mary Magdalena, May 5, 1892—; Earl Norman, Dec. 20, 1897—.

7843, Lu Elma Snyder[7], 7842, Dallas Center, Iowa, was b. Nov. 27, 1883, near Plymouth, Ind., and m. June 30, 1907, at Dallas Center, Iowa, by Rev. B. F. Miller, James Frederich Kramer, son of J. I. and Rebecca (Stover) Kramer, Dallas Center, Iowa. Dressmaker, telephone operator, assistant postmistress. Presbyterian church. Frederick Dale, Dec. 12, 1908—.

7844, Ada Mae Snyder[7], 7842, Dallas Center, Iowa, was b. May 10, 1890, near Plymouth, Ind., and m. Dec. 23, 1903, at Des Moines, Iowa, by Rev. G. C. Stearns, Clarence L. Swigert, son of W. and Maggie E. (Summers) Swigert, Shady Grove, Pa. Christian church.

7845, Samuel E. Hostetter[6], 7841, 1010 Royal Insurance Building, Chicago, Ill., was b. July 19, 1860, at Newberry, Lagrange Co., Ind. Was named Josiah and after the father's death the name was changed to Samuel. He added the initial E. when about 15 years of age. He m. Nov. 4, 1883, at Constantine, Mich., by Rev. I. B. Tallman, Carrie Brininger who was b. Jan. 10, 1862, the dau. of John Brininger, who was b. Oct. 16, 1811, and d. Mar. 9,

Samuel E. Hostetler 7845.

1892, and Julia Smith who was b. Feb. 16, 1821, and d. Jan. 1, 1890. Attorney. Earl DeWitt, Oct. 2, 1885—.

7846, David C. Hostetter[5], 7840, Big Prairie, Mich., was b. Oct. 2, 1840, in Somerset Co., Pa., and m. Aug. 24, 1865, in Elkhart Co., Ind., by Rev. Samuel Luphole, Effie Mills, dau. of Lewis and Sarah (Shafer) Mills. Druggist and farmer. Deacon in Lutheran church. Charles Elmer, Jan. 22, 1869—1874, diphtheria.

7847, Christian Hostetler[5], 7840, Grand Island, Neb., at death, was b. Sept. 3, 1846, d. Feb. 2, 1911, and m. Nov. 19, 1869, at Three Rivers, Mich., Catherine Breininger, dau. of John Breininger, Middlebury, Ind., who d. Sept., 1893, and Julia Smith, who d. Jan., 1891. Merchant. Member of the House of Representatives of the Nebraska Legislature, for the 15th and 16th Sessions; Postmaster Central City, Neb., four years; Register of U. S. Land office, at Grand Island, Neb., 1883—1886; Mayor of Central City, Neb., two terms; Property clerk of the U. S. transport service, at San Francisco, Cal., during the latter part of the Philippine war. Enlisted Dec., 1861, as private in Co. G 48 Indiana Vol. Inf. Discharged July, 1865, as sergeant. Leola, Mar. 4, 1872—July 16, 1872.

7848, Isaiah Hostetler[5], 7840, Middlebury, Ind., at death, was b. July 25, 1855, d. Jan. 22, 1882, and m. Aug. 22, 1876, Anna Hooley, who later m. Joseph Troyer, Wooster, Ohio, the dau. of Joseph Hooley and Rachel Yoder. Hertzler Gen. Fam. 518. Amish church.

John, Peter, Joseph, Jacob.

7849, John P. Hostetler[4], 7543, White Cloud, Mich., at death, was b. June 1, 1813, d. Oct. 16, 1903, and m. (1) Margaret Lehman, who d. Dec. 31, 1864, of consumption. Barbara, 7850; Joseph, 7856; Lizzie, 7857; Henry, 7863; Ann, 7866; Katie, 7868; Gertrude, 7871; Fannie, d. single; Polly, 7872; Sarah, d. single; Peggy, d. single. M. (2) Elizabeth Miller, widow of Joseph Jones. Lydia, 7874; Margaret, 7876.

7850, Barbara Hochstetler[5], 7849, Millersburg, Ind., at death, was b. Dec. 9, 1835, and d. May 18, 1890. She m. Mar. 16, 1856, John S. Miller, b. Aug. 11, 1833, d. Jan. 27, 1879, the son of Solomon T. Miller, Millersburg, Ind., who was b. Mar. 9, 1811, and his wife Rachel Lehman. Am. Men. Elizabeth, 7851; Joseph J. H., 7852; Tobias, Feb. 12, 1861—Sept. 5, 1899, consumption; Elias, 7854; Catherine Margaret, Oct. 17, 1865—, Rittman, Ohio; Susanna, 7855; John H., July 31, 1870—Nov. 19, 1890, consumption; Adam, Sept. 20, 1874—June 23, 1897, lightning.

7851, Elizabeth Miller[6], 7850, Lagrange, Ind., at death, was b. Mar. 15, 1857, at Middlebury, Ind., and d. Feb. 12, 1876, in childbed. She m. Aug. 23, 1874, Adam Ritter. Am. Men. Infant.

7852, Joseph J. H. Miller[6], 7850, Kalona, Iowa, R. 2, was b. Dec. 7, 1858, at Middlebury, Ind., and m. Jan. 14, 1886, at Kalona, Iowa, Amelia Gingerich, dau. of Daniel and Elizabeth (Brenneman) Gingerich, Kalona, Iowa. Am. Men. Milo J., Oct. 28, 1886—; Jacob J., Oct. 2, 1888—; Julia May, 7853; Barbara Ellen, Mar. 10, 1892—.

7853, Julia May Miller[7], 7852, Kalona, Iowa, was b. Sept. 11, 1890, and m. Jan. 20, 1910, Amri Kauffman.

7854, Elias J. Miller[6], 7850, Kalona, Iowa, at death, was b. Feb. 12, 1864, d. Mar. 16, 1897, of consumption, and m. (1) Anna G. Swartzentruber. Mary E., Dec. 1, 1890—. M. (2) Mary G. Swartzentruber, sister of first wife. Edwin E., July 2, 1893—; George E., Nov. 24, 1894—d. young.

7855, Susan Miller[6], 7850, Middlebury, Ind., was b. near the same place, Mar. 15, 1868, and m. Jan. 17, 1886, near Goshen, Ind., by Rev. David Hochstetler, William H. Starner, son of Isaiah Starner who d. near Middlebury, Ind., and his wife Leah Vandorsten. Lutheran. Lillie May, Apr. 9, 1887—Jan. 19, 1888, scarlet fever; Alta Ethel, Jan. 19, 1895—; William Bradford, Jan. 6, 1898—Oct. 13, 1900, consumption.

Joseph, John, Peter, Joseph, Jacob.
Susan, Catherine, Magdalena, Anna, John, Jacob.

7856, Joseph Hostetler[5], 7849, Middlebury, Ind., at death, and Susan Miller[6], 3940, Inman, Kansas, were m. May 21, 1861, in Lagrange Co., Ind. He d. Mar. 7, 1873. She was b. Apr. 18, 1843, in Holmes Co., Ohio. Mennonite church. She m. (2) Mar. 8, 1874, William C. Eash, son of Christian Eash.

7857, Elizabeth Hostetler[5], 7849, Shipshewana, Ind., at death, was b. Aug. 26, 1838, in Somerset Co., Pa., d. Aug. 12, 1909, and m. Apr. 7, 1854, at Middlebury, Ind., Nicholas Smith, who d. at Shipshewana, Ind., in 1905. Men. church. Polly, 7858; Mary, 5887; Matilda, 1440; Amanda, 7861; David, 7862; Martha, 7074.

7858, Polly Smith[6], 7857, Topeka, Ind., R. 1, was b. July 5, 1860, in Lagrange Co., Ind., and m. Apr. 9, 1882, in Newbury Tp., of the same county, Noah Speicher, son of Abraham and Barbara (Weaver) Speicher. Am. Men. Matilda, Dec. 2, 1882—; Milton, 7859; Ada, 7860; Edna, May 13, 1887—; Lloyd, Mar. 2, 1889—; May, Apr. 4, 1891—; Lizzie, Nov. 20, 1893—; Mattie, Nov. 20, 1893—; Ida, June 24, 1896—May 16, 1902; Infant son, Mar. 14, 1898—Mar. 17, 1898; Ira, May 26, 1900—; Charlie, Apr. 12, 1901—; Dela, Jan. 12, 1903—.

7859, Milton Speicher[7], 7858, Topeka, Ind., was b. Mar. 9, 1884, and m Dec., 1909, Zulah Mallon.

7860, Ada Speicher[7], 7858, Topeka, Ind., was b. Sept. 5, 1885, and m. Feb., 1909, Alvin Mullet.

7861, Amanda Smith[6], 7857, Shipshewana, Ind., was b. Oct. 31, 1869, and m. Mar. 29, 1891, Levi T. Eash. Floss Pearl, Dec. 13, 1891—; Adelia Viola, Sept. 29, 1893—; Elizabeth Anna, Aug. 15, 1895—; Effie Almeda, July 15, 1899—; Mary Matilda, Aug. 10, 1903—; Mildred Bernice, Nov. 1, 1908—Nov. 21, 1908.

7862, David W. Smith[6], 7857, Big Prairie, Mich., was b. Oct. 15, 1871, near Shipshewana, Ind., and m. Apr. 6, 1902, at Big Prairie, Mich., by Rev. Jacob P. Miller, Myrtle French, dau. of Joseph Elmore and Marena (Westgate) French, Big Prairie, Mich. Prefers Congregational church. Lila Marena, June 5, 1903—Apr. 5, 1905, lung fever; Lola Elizabeth, June 5, 1903—June 5, 1903. strangulation; Charles Curtis, Aug. 23, 1906—.

7863, Henry J. Hostetler[5], 7849, Prescott, Mich., was b. Nov. 29, 1839, in Somerset Co., Pa., and m. Nov. 23, 1873, at Lagrange, Ind., by Rev. Samuel Lupold, Esther Bomgardner, dau. of John and Hannah (Shepherd) Bomgardner, Lagrange, Ind. Carpenter. German Baptist church. Ida, 7864; Milton, Nov. 2, 1880—; Charles, 7865; Clyde, Jan. 3, 1891—; Ezra, Oct. 26, 1901—.

7864, Ida Hostetler[6], 7863, Inverness, Montana, was b. May 26, 1875, and m. Aug. 27, 1896, at Custer, Mich., Lewis Franklin Fair, whose father resides at Blaine, Wash., and whose mother is Susan Susong. German Baptist church. Joseph F., Mar. 2, 1898—; Leo V. J., Oct. 9, 1900—; Lily Meree, Nov. 13, 1903—; Delbert L., Feb. 2, 1908—; Elmer D., d. Nov. 18, 1902; Mamy Elnora, d. Apr. 22, 1906; Maud Adelia, July 2, 1910—.

7865, Charles Henry Hostetler[6], 7863, South English, Iowa, was b. Nov. 6, 1885, and m. July 7, 1907, at Manistee, Mich., Nellie Irene Miller who was b. Apr. 18, 1889. Church of the Brethren. Esther Viola, Oct. 30, 1908—.

7866, Anna Hostetler[5], 7849, Newago, Mich., was b. Apr. 13, 1841, and m. Jan. 6, 1881, Christian Dester.

7867, Cassie Miller[6], 7866, Newago, Mich., was b. Feb. 2, 1866, and m. Jan. 1, 1890, Eli Schultz, son of Gabriel and Mary Ann (Miller) Shultz. William, Dec. 19, 1890—; John, Dec. 8, 1892—; Frank, May 15, 1895—; Mary Ann, Jan. 10, 1898—; Gladys Viola, Apr. 23, 1900—June 2, 1901; Oliver Russell, Aug. 13, 1902—.

7868, Catherine Hostetler[5], 7849, White Cloud, Mich., at death, was b. Feb. 4, 1843, near Davidsville, Pa., d. Mar. 22, 1907, and m. Apr. 16, 1863, at Davidsville, Pa., Joseph W. Yoder, who d. Mar. 28, 1891, the son of Tobias Yoder, Davidsville, Pa. Mennonite church. Maggie, Sept. 1, 1864, d. young; John, Sept. 14, 1865, d. young; Andrew, Aug. 26, 1867, d. young; Polly, Jan. 4, 1870, d. young; Phœbe, 7869; Edward, May 8, 1879—, White Cloud, Mich.; Ella, 7810; Minnie, 3574.

7869, Phebe Yoder[6], 7868, Middlebury, Ind., was b. Nov. 6, 1872, in Lagrange Co., Ind., and m. Feb. 8, 1891, at Shipshewana, Ind., by Rev. Benjamin Leer, Millard Balyeat, son of John and Elizabeth (Nimrick) Balyeat, Shipshewana, Ind. Men. Katie E. May, Nov. 5, 1891—; Lillie E., Oct. 22, 1893—; John E., May 7, 1896—; C. Dewey, Aug. 25, 1898—; Benjamin Franklin, Dec. 6, 1902—Jan. 28, 1903.

7870, Ella Yoder[6], 7868, Shipshewana, Ind., was b. Dec. 12, 1882, at Shipshewana, Ind., and m. Feb. 22, 1902, at Lagrange, Ind., by Mattheus Gerren, Andrew J. Weirich, son of John S. and Christina (Hooley) Weirich, Shipshewana, Ind. Mennonite church. Minnie, June 19, 1902—; Delilia, Oct. 2, 1903—; Rosy, Sept. 26, 1905—; Bessie, May 22, 1907—.

7871, Gertrude Hostetler[5], 7849, Middlebury, Ind., at death, was b. Mar. 23, 1845, d. Aug. 28, 1867, and m. Daniel C. Eash who d. Jan. 18, 1906. John H., d. Sept. 20, 1867.

7872, Polly Hostetler[5], 7849, White Cloud, Mich., was b. Mar. 25, 1850, and m. Apr. 26, 1866, Noah Eash. John W., 7873.

7873, John Eash[6], 7872, White Cloud, Mich., was b. Mar. 7, 1880, and m. Apr. 20, 1905, Elnora Yoder. Infant, Apr. 30, 1906.

7874, Lydia Hostetler[5], 7849, Geistown, Pa., was b. Mar. 6, 1867, and m. Feb. 3, 1889, Levi P. Wingard, son of Peter and Amelia (Yoder) Wingard. Mennonite church. William, Oct. 23, 1889—; Ervin, Feb. 29, 1892—; Maggie, Jan. 21, 1896—; Henry, Jan. 1, 1899—; Edna, Aug. 2, 1902—.

7875, Margaret Hostetler[5], 7849, Topeka, Ind., was b. Mar. 6, 1867, and m. by Eli Miller, David Beam. Mennonite church. Lydia, Mar. 14, 1894—; Grace, Feb. 4, 1897—; Lauretta, d. in 1892.

Henry, Peter, Joseph, Jacob.

7876, Henry P. Hostetler[4], 7543, Rummel, Pa., at death, was b. July 12, 1815, d. June 19, 1898, and m. Apr. 6, 1837, Elizabeth Koontz who was b. Nov.

7868. Tobias Yoder, the son of Joseph Yoder, of Conemaugh Tp., Somerset Co., Pa., and Mary Lehman; the son of Christian Yoder and Magdalena Troyer, of fam. 3695, note.

7874. Amelia Yoder, the dau. of Daniel Yoder and Katie Kauffman; the son of John Yoder and Barbara Yoder; the son of Christian Yoder and Barbara Hooley, of 1386, note.

30, 1821, and d. Mar. 14, 1897. Minister in the Dunkard church. Daniel, 7877; Anna; Jacob, 7881; Frany, 7883; Amanda, 7888; Frank, 7889.

7877, Daniel Hostetler[5], 7876, Seanor, Pa., at death, was b. Nov. 30, 1838, d. Nov. 30, 1902, of consumption, and m. Oct. 12, 1865, Mary Bare who was b. May 14, 1847, at Shanksville, Pa., the dau. of Christian and Elizabeth (Miller) Bare. German Baptist church. Hiram, Dec. 12, 1867—; Magarie, 7878; Minnie, 7879; Lizzie, 7880; Henry, Oct. 7, 1883—; Nora Stella, Mar. 11, 1887—.

7878, Magarie Hostetler[6], 7877, Johnstown, Pa., was b. Dec. 18, 1870, and m. Mar. 15, 1894, at Johnstown, Pa., by Irwin Rutledge, Esq., Carrie May Felix, dau. of James A. and Mary J. (Young) Felix, Johnstown, Pa. Laborer. H. Forest, July 23, 1895—; Ernest S., Nov. 16, 1898—; Raymond J., June 1, 1903—; Jerry L., Jan. 15, 1906—.

7879, Minnie Malara Hostetler[6], 7877, Windber, Pa., was b. Nov. 2, 1871, in Somerset Co., Pa., and m. Jan. 1, 1895, by Rev. Hiram Musselman, William H. Fry, son of Josiah D. and Harriet (Lehman) Fry, Johnstown, Pa. Church of the Brethren, in which her husband is a minister.

7880, Lizzie Hostetler[6], 7877, Scalp Level, Pa., was b. Sept. 29, 1878, at Scalp Level, Pa., and m. Dec. 20, 1900, at the same place, by Rev. S. M. Cousins, John H. Kern, son of Hartman and Mary (Eichenshcr) Kern, Johnstown, Pa. Rosa May, July 1, 1901—; William Henry, Dec. 7, 1902—; Mary Stella, May 24, 1906—; Gladys Leola, Mar. 22, 1908—.

7881, Jacob Hostetler[5], 7876, East Conemaugh, Pa., at death, was b. in 1845, d. Feb. 24, 1876, and m. Mary Giffin. Elmeda, 7882; Cora Bell, d. at two years; Leora Pearl, d. at one year.

7882, Elmeda Hostetler[6], 7881, Johnstown, Pa., was b. Jan. 6, 1870, and m. May 3, 1887, Mack Deater. Iva, Mar. 18, 1888—; Covode, Dec. 2, 1895—; Gladys, May 16, 1898—.

7883, Fannie Hostetler[5], 7876, Rummel, Pa., was b. June 19, 1848, at Hooversville, Pa., and m. Mar. 3, 1870, at Windber, Pa., by Rev. Hiram Musselman, Isaac Ripple who d. Dec. 18, 1897, the son of Jacob and Mary Ann (Berkeybile) Ripple. German Baptist church. Sylvester, 7884; Lizzie, 7885; Jacob, 7886; Martha, Jan. 17, 1876—; Ross, 7887; Mary Ann, Jan. 11, 1880—Sept. 7, 1882; Elsie Pearl, Apr. 10, 1882—Oct. 28, 1888; Jackson, Feb. 25, 1884—; Nora E., Oct. 30, 1887—; Freda M., Mar. 29, 1891—; Robert I., June 28, 1893—.

7884, Sylvester Ripple[6], 7883, Arrow, Pa., was b. Sept. 7, 1870, and m. Ida Penrod.

7885, Lizzie Ripple[6], 7883, Rummel, Pa., was b. Apr. 7, 1872, at Scalp Level, Pa., and m. Nov. 10, 1892, in Maryland, Norman Penrod, son of Joseph C. and Jane (Nangle) Penrod, Ashtola, Pa. Brethren church. Foster M., May 25, 1893—; Ethel H., Feb. 17, 1895—; Isaac E., Oct. 15, 1896—; Nettie A., May 2, 1898—; Twilla, May 4, 1900—; Luella, Sept. 28, 1902—; Lester, Aug. 3, 1904—; Emert, Dec. 29, 1906—.

7886, Jacob Ripple[6], 7883, Windber, Pa., was b. Oct. 17, 1873, and m. Emma Grush. Ralph; Isaac; Ada; Mabel; Rollin; LeRoy; Helen.

7887, Ross Ripple[6], 7883, Provo, Utah, was b. Aug. 20, 1878, and m. in 1906, Thilda Anderberg, dau. of Andrew and Thilda (Rosenquist) Anderberg, Provo, Utah. Glen, Aug. 31, 1907—; Paul, Jan. 16, 1909—.

7888, Amanda Hostetler[5], 7876, Arrow, Pa., was b. Apr. 18, 1855, at Stanton's Mill, Somerset Co., Pa., and m. Aug. 28, at Scalp Level, Pa., by Rev.

Hiram Musselman, Jacob H. Blough, son of Henry and Eve (Livingstone) Blough, Johnstown, Pa. Church of the Brethren. Lizzie, Mar. 3, 1884—; Anna M., Aug. 22, 1886—; Birdie, June 16, 1888—; Herbert L., Aug. 26, 1895—; Vernon L., June 30, 1897—.

7889, Franklin Hostetler[5], 7876, Rummel, Pa., was b. May 8, 1858, and m. Oct. 20, 1886, at Scalp Level, Pa., by Rev. Hiram Musselman, Eliza Livingstone, dau. of Jacob and Susan (Weible) Livingstone. German Baptist church. Dora Belle, 7890; Bertha Ellen, Nov. 24, 1883—; Carrie, 7891; Almeda, Nov. 14, 1888—; Humphrey, Dec. 10, 1891—; Zona Stella, Apr. 3, 1895—; Ethel Mae, June 10, 1898—; Cloyd Lavelle, July 6, 1901—; Daniel, Annie, and Jacob, d. of consumption.

7890, Dora Belle Hostetler[6], 7889, Arrow, Pa., was b. July 23, 1881, at Foustwell, Pa., and m. Oct. 15, 1899, at Scalp Level, Pa., by Rev. Hiram Musselman, Jacob L. Berkebile, son of Noah and Hester (Oakes) Berkebile, Rummel, Pa. German Baptist church.

7891, Carrie Hostetler[6], 7889, Ashtola, Pa., was b. May 10, 1886, and m. Mar. 19, 1905, John Henry Shaffer, son of Valentine and Delila (Wise) Shaffer, son of Valentine and Delila (Wise) Shaffer, Bristow, Pa. Edna Mae, Nov. 17, 1906—.

Esaias, Peter, Joseph, Jacob.

7892, Esaias Hochstetler[4], 7543, Shipshewana, Ind., at death, was b. Mar. 17, 1819, in Somerset Co., Pa., and d. Mar. 23, 1903, and is buried in the Hostetler cemetery on his own farm. He m. about 1840, in Pa., Mary Blough, who was b. Dec. 22, 1822, and d. July 25, 1894, the dau. of John and Sallie (Kauffman) Blough, Middlebury, Ind., at their death, about 1877. Am. Men. Sarah, 1549; Lydia, 7893; Daniel, 7895; Rebecca, Aug. 16, 1852—d. in infancy; Elizabeth, 7897; Mary, 3482.

7893, Lydia Hochstetler[5], 7892, Pashan, now Shipshewana, Ind., at death, was b. in Lagrange Co., Ind., Sept. 21, 1846, and d. Mar. 6, 1886, of consumption. She m. Feb. 18, 1866, in Lagrange Co., Ind., by Rev. Samuel Lupold, John R. Lehman, son of Joseph Lehman, who d. in Cambria Co., Pa., and his wife Katherine Ream. Men. Mary Ann, May 8, 1866—1887; David, Mar. 6, 1867—d. in infancy; Joseph, Mar. 6, 1867—d. in infancy; Daniel J., June 1, 1868—, Elkhart, Ind.; Esaiah Franklin, Oct. 30, 1875—, Watertown, S. D., William Henry, 7894; Birde Edwin, Dec. 7, 1881—, South Bend, Ind.; Josiah J., Nov., 1883—Feb. 5, 1884.

7894, William Henry Lehman[6], 7893, Elkhart, Ind., was b. June 20, 1878, at Middlebury, Ind., and m. Oct. 12, 1895, by Rev. Benjamin Leer, Matilda Mishler, dau. of Isaac Mishler, Middlebury, Ind., and Lydia Candle. Pressman in rubber factory. Josiah, Sept. 11, 1895—Sept. 15, 1895; Mary Alta, Oct. 11, 1897—; John Dewey, Nov. 8, 1898—; Stewart D., Mar. 29, 1900—; Earnest D., June 6, 1902—; Foura S., Jan. 26, 1905—; Floyd Rayman, Nov. 23, 1906—.

7895, Daniel Hostetler[5], 7892, Pashan, now Shipshewana, Ind., at death, was b. Aug. 23, 1849, in Lagrange Co., Ind., and d. Apr. 29, 1887, of consumption. He m. in 1870, Magdalena Miller. William, Oct. 26, 1870—Mar. 17, 1889; John F., 7896; Esaias, Mar. 1, 1878—Mar. 25, 1903; Clyda, Sept., 1881—; Daniel, Mar. 6, 1887—Dec. 29, 1887.

7896, John F. Hostetler[6], 7895, Lagrange, Ind., was b. Dec. 25, 1873, at Shipshewana, Ind., and m. Dec. 24, 1903, in Kent Co., Mich., Silvia Farver,

dau. of Abraham and Mary (Custer) Farver. Steward J., Sept. 15, 1904—; Braden Winfield, Feb. 28, 1906—.

7897, Elizabeth Hostetler[5], 7892, Emma, Ind., at death, was b. Nov. 3, 1853, in Lagrange Co., Ind., and d. May 25, 1889, of consumption. She m. Mar. 3, 1878, Simon Miller, now of Aurora, Oregon. Mary, 7898; William, May 10, 1881—, Pandora, Ohio; Idella, 7899; Viola, Jan. 28, 1886—; Dalis, Oct. 15, 1888—.

7898, Mary Miller[6], 7897, Groveland, Ill., was b. Mar. 24, 1879, at Middlebury, Ind., and m. Dec. 2, 1900, at Groveland, Ill., by Rev. A. M. Clauser, Amos N. Mitchell, son of Augustus and Margarette (Pernell) Mitchell, East Peoria, Ill. Augustus Mitchell was b. in France, the son of John Lewis and Annie (Obear) Mitchell. Margarette Pernell is the dau. of John Pernell, b. in New York and his wife Mary Ann Lumberg, born in France. Harvey LeRoy, May 4, 1905—.

7899, Idella Miller[6], 7897, Berne, Ind., was b. Jan. 18, 1882, and m. July 18, 1905, at Morton, Ill., by Rev. S. D. Birkey, Rev. Samuel J. Graybill, son of Joseph and Magdalena (Gerig) Graybill, Graybill, Ill. She attended the common schools and a Bible Training School. She and her husband are evangelists of the Missionary Church Association.

Lydia, Peter, Joseph, Jacob.

7900, Lydia Hochstetler[4], 7543, Shipshewana, Ind., at death, was b. Jan. 28, 1822, in Somerset Co., Pa., and d. Mar. 6, 1849. She m. Rev. Christian Miller, b. Aug. 5, 1818, d. July 23, 1891, the eldest son of Jacob Miller and his first wife, whose maiden name was Keim, his second wife being Fanny Hershberger of family 1424. Catherine, 7901; Peter, Oct., 1842—, Shipshewana, Ind.; Anna, 7904.

7901, Catherine Miller[5], 7900, West Point, Iowa, at death, was b. Dec. 23, 1840, and d. Jan. 17, 1865. She m. Mar. 15, 1858, in Michigan, Jacob Esch, son of Christian Eash, b. Nov. 24, 1808, in Hesse-Darmstadt, Germany, and his wife Dorethea Mast. Christian Eash was the son of Daniel and Marie (Slaybaugh) Eash, who came to America about 1820. Daniel was the only son of Samuel Eash. Levi, Apr. 4, 1858—, Rathdrum, Idaho; Peter, 7902; Anna, July 11, 1861—Oct. 22, 1861; Paulina, 7741; Mary, 7903.

7902, Peter Esch[6], 7901, Nome, Alaska, was b. Oct. 2, 1859, in Howard Co., Ind., and m. (1) July 31, 1891, in Chicago, Ill., Mary Ellen Davis, from whom he was divorced. No children. M. (2) June 1, 1904, at Seattle, Wash., by Rev. W. Chalmers Gunn, Mrs. Laura Ethalda Wilson, dau. of Rev. Adam Whitefield and Hannah B. (Maine) Hill, Birch Tree, Mo., whose ancestors appear in "Pioneers of Warren and Essex counties, New Jersey." Member and deacon of the Congregational church. Assayer, geologist, metallurgist, contractor and builder. Viola Grace, Aug. 13, 1906—.

7903, Mary Esch[6], 7901, Needy, Clackamas Co., Oregon, at death, was b. Dec. 12, 1864, in Lee Co., Iowa, and d. Aug. 9, 1895. She m. Feb. 15, 1883, Levi D. King, now of Hubbard, Oregon, son of Jonathan King, who d. at White Pigeon, Mich., in 1865, and his wife Mary Kenagy who d. in Pa. Am. Men. church. Ella M., 7737; Oliver W., Jan. 3, 1886—; Sadie, Oct. 6, 1887—; Elmer D., Oct. 5, 1890—; Mollie E., June 27, 1893—.

7904, Anna Miller[5], 7900, Shipshewana, Ind., at death, was b. Jan. 22, 1846, d. Sept. 18, 1886, and m. John Rheinheimer who d. Feb. 12, 1906, the son of Christian and Minnie Rheinheimer, both of whom d. in Germany. Amish

church. Polly, d. Apr., 1880, of consumption; Christian, 7905; Mary, 7906; Caroline, 7820; Jacob, 7907; Elizabeth, 3609; Minnie, d. Apr., 1898, of consumption.

7905, Christian Rheinheimer[6], 7904, Middlebury, Ind., R. 4, was b. Mar. 22, 1866, in Lagrange Co., Ind., and m. in 1890, in the same county, by Rev. Henry Miller, Nettie Miller, dau. of Yost Miller, Middlebury, Ind. (the son of Jeptha Miller), and his wife Elizabeth Hershberger, dau. of Eli Hershberger, son of Eli Hershberger, of Holmes Co., O. Am. Men. Infant son, Nov. 28, 1891—Nov. 30, 1891; Minnie May, Nov. 29, 1892—; Clayton, Apr. 10, 1895—; Willis, Oct. 22, 1897—; Alta Elizabeth, Jan. 31, 1900—; John Elven, Sept. 16, 1901—Feb. 5, 1904, catarrhal fever; Annie Alma, Sept. 15, 1903—; Infant son, May 14, 1905—May 15, 1905; Carl Ramon, June 7, 1906—.

7906, Mary Rheinheimer[6], 7904, Shipshewana, Ind., was b. Aug. 14, 1867, near Shipshewana, Ind., and m. Nov. 28, 1906, near the same place, by Rev. Y. C. Miller, John M. Mishler, son of Benjamin and Barbara (Frey) Mishler, Waupecong, Ind. Am. Men.

7907, Jacob Rheinheimer[6], 7904, Shipshewana, Ind., was b. Feb. 27, 1870, in Lagrange Co., Ind., and m. (1) Jan. 25, 1891, at Shipshewana, Ind., by Rev. Benjamin Leer, Rachel Suntheimer who d. Dec. 4, 1894, the dau. of Frederick and Rachel (Miller) Suntheimer, Shipshewana, Ind. Mennonite church. Uriah Edward, Aug. 20, 1891—; John Frederick, Dec. 14, 1892—; Ira J., Nov. 11, 1894—. M. (2) Mar. 13, 1898, at Shipshewana, Ind., by Eli Miller, Mary A. Johns.

7907.1, Anna Hostetler[3], 6526, Mifflin, Pa., at death, m. David Caufman. She d. after the death of her father and before Jan. 16, 1815, without living issue.

Christian, Jacob.

7908, Christian Hostetler[2], 1, Dayton, Ohio, at death, which occurred between Apr. 2, 1814, the date of his will and the first Monday in May, 1814, the date of its filing. His father, in a statement made Aug. 13, 1762, to the Governor of Pennsylvania, gives his age as sixteen and a half years, which would bring his birth about Feb. 13, 1746. Soon after his return from captivity he m. Barbara Rupp, an orphan girl, who after her husband's death, made her home with her dau. Elizabeth Leatherman, and d. in Vermilion Co., Ind., and was buried on the west bank of the Wabash River. He was taxed on wild land in Brothers Valley Tp., now Somerset Co., Pa., as early as 1776. Dec. 6, 1795, he sold 216 acres of land two and a half miles southwest of Salisbury, Pa., a farm which was later owned by Samuel Folk. He lived for some years near Mt Eden, Ky., and at his death in Randolph Tp., Montgomery Co., Ohio, where he d. He was a preacher in the Dunkard church. Abraham, 7909; Adam, 8202; Barbara, 8457; Anna, 8584; Christian, 8724; Elizabeth, 8794; Jonas, 8840.

Abraham, Christian, Jacob.

7909, Abraham Hostetler[3], 7908, Orleans, Ind., at death, was b. Dec. 19, 1770, in Berks or Lancaster Co., Pa., d. Sept. 1, 1846, and is buried at the Old Liberty church, near Orleans, Ind. He was a preacher in the Dunkard and later in the Christian church. He m. (1) April, 1789, Agnes Hardman (Jan. 15, 1774—Dec. 25, 1824), the dau. of Anthony Hardman, a Dunkard preacher.

7909. The ancestors of Anthony Hardman came from Germany. His children were Abraham, m. Margaret Leatherman, and their children were Hannah, Elizabeth, Mary, Catherine, Daniel; Solomon, whose children were Benjamin, Joshua, Catherine,

He moved from Pa. about 1794, to near Mt. Eden, Ky., and from there to near Orleans, Ind. Jonathan, 7910; Catherine, 7954; Joseph, 7955; Shem, 8033; Susannah, 8046; Solomon, 8106; Christian, 8134; Nancy, 8164; Margaret, 8173. He m. (2) Mar. 7, 1830, Mrs. Nancy (Ashford) Munday who was b. Aug., 1782, and d. Dec. 31, 1857.

Jonathan, Abraham, Christian, Jacob.
Elizabeth, Barbara, Christian, Jacob.

7910, Jonathan Hostetler[4], 7909, Orleans, Ind., at death, was b. Jan. 1, 1793, d. June 25, 1828, and m. (1) Sarah Rible, in Shelby Co., Ky., and moved later to Lawrence Co., Ind., where she d. Apr. 18, 1823. Son d. in infancy; Abraham J., 7911. M. (2) Elizabeth Leatherman[4], 8457, Saltillo, Ind., at death, who was b. Dec. 29, 1800, and d. Feb. 1, 1897. Agnes, 7924; Barbara, 7933; Nancy, 7940. She m. (2) Sept. 1, 1831, Daniel Hardman, son of Abraham, son of Anthony Hardman. See fam. 7909, note. David, 7943; Francis Marion, July 26, 1835—Feb. 5, 1856; Margaret, 7945; Peter, 7949; Mary Emeline, Feb. 28, 1845—Mar. 10, 1904.

7911, Abraham J. Hostetler[5], 7910, Bedford, Ind., at death, was b. Nov. 22, 1818, in Washington Co., Ind., d. Nov. 24, 1899, and m. Feb., 1842, Margaret Newland. Blacksmith, merchant, and editor and publisher. He was elected to the Indiana State Senate from Lawrence Co., and served from 1854 to 1858. He was elected to Congress from the 8th Indiana district, of which Bedford Co. was a part, and served from 1879 to 1881. He was a delegate in 1880 to the National Democratic Convention at Cincinnati, Ohio. Jonathan, 7912; John Franklin, Mar., 1845—May 28, 1878; Sarah A., 7917; Catherine B., 7923.

7912, Jonathan N. Hostetler[6], 7911, Mulvane, Kansas, was b. Mar. 3, 1843, one mile east of Bedford, Ind., and m. Dec. 18, 1866, two miles north of Bedford, Ind., Martha M. Fish who was b. Oct. 11, 1845, the dau. of Logan and Elvira (Long) Fish. He moved to Kansas Sept., 1883. He served as a private in Co. G, 4 Ind. Cavalry. He enlisted Aug. 11, 1862, and was mustered out July 6, 1865. Stella, 7913; John F., 7914; Thomas J., 7915; Elvira M., 7916.

7913, Stella Hostetler[7], 7912, Topeka, Kansas, was b. July 8, 1868, and m. Sept. 21, 1887, W. R. Stubbs, the present governor of Kansas. George Hostetler, Sept. 14, 1889—Sept. 1, 1900; Lenora Martha, July 16, 1891—; Walter Roscoe, May 13, 1896—; Paul Jonathan, May 22, 1898—; Margaret Esther, Sept. 6, 1902—.

7914, John F. Hostetler[7], 7912, Knowles, New Mexico, was b. Apr. 10, 1870, and m. June 6, 1894, Mary J. Myers, dau. of Calvin and Elizabeth (Marshall) Myers, Carlsbad, N. M. Christian church. LeRoy M., Mar. 25, 1895—.

7915, Thomas J. Hostetler[7], 7912, Hutchinson, Kansas, was b. Aug. 29, 1872, and m. Aug. 19, 1895, Ethel Payne. Thomas J. Jr., Feb. 19, 1908—; Helen Elizabeth, Mar. 10, 1910—.

Elizabeth, and others; David; Jonathan, m. Mary Specht, their children, Jacob, Elizabeth, Joseph, John, Thomas, William, Sarah, Squire; Jonathan raised his family in Bullitt Co., Ky.; Catherine, m. Mr. Hatter, and lived and d. in Ohio; Elizabeth, m. Anthony Miller and settled in Ohio, where they d. They had one son named Anthony Miller and probably others.

7910. Daniel Hardman was b. May 16, 1791, and d. Aug. 11, 1851. H m. (1) Dec. 19, 1811, Elizabeth Stright, who d. April 6, 1831. Their children, Washington, June 10, 1813—; Polly, July 19, 1815—; Lumenious, June 7, 1818—; Leonard, Nov. 13, 1822—; Abraham, Aug. 15, 1825—; John, Nov 13, 1827—. His family Bible is in possession of Rose Clipp McIntire, of fam. 8561.

Hon. Abraham J. Hostetler, 7911.

Dr. Elizabeth Barnes, 8165.

7916, Elvira M. Hostetler[7], 7912, Hutchinson, Kansas, was b. Sept. 19, 1875, and m. Oct. 31, 1904, Gebrge Arthur Neeley, son of G. M. and Mary Elizabeth (Stephens) Neeley, Wellston, Okl. Her husband is an attorney Christian church. George Newland, Aug. 5, 1905—Dec. 21, 1907.

7917, Sallie A. Hostetler[6], 7911, Chadbourn, North Carolina, was b. in 1848, and m. in 1867, Newton Crooke son of Dr. Franklin and Sophronia (Short) Crooke, Springville, Ind. Church of God. Grace, 7918; Charles Ralph, June 1, 1870—Oct. 8, 1871; Franklin Abraham, 7919; May, Apr. 5, 1875—; Walter Herbert, 7920; Wilbur Newton, 7921; Katherine, Oct. 11, 1886—Oct. 30, 1891; Florence, 7922.

7918, Grace Crooke[7], 7917, Chadbourn, North Carolina, was b. Mar. 1, 1868, and m. Feb. 14, 1892, Theodore Perrin, son of Thomas and Sibey (Woody) Perrin, Owensburg, Ind. Christian church.

7919, Franklin Abraham Crooke[7], 7917, Chadbourn, North Carolina, was b. July 20, 1872, and m. in 1884, Lillian Luella Crafton, dau. of David and Luella (Deckard) Crafton, Bloomington, Ind. Dorothy, 1887; David, 1899—; Gertrude Agnes, 1906—.

7920, Walter Herbert Crooke[7], 7917, Chadbourn, North Carolina, was b. Nov. 16, 1878, and m. Jan. 26, 1902, Grace Lillian Draner. Ruth May, 1903—; Pearl, d. July 10, 1904; Herbert Miller, 1907—; Frederick Franklin, 1908—.

7921, Wilber N. Crooke[7], 7917, 321 Galt St., New Albany, Ind., was b. June 15, 1883, and m. Dec. 25, 1907, Della Lee Parham, who was b. Jan. 7, 1886, the dau. of Wes and Ella (Flynn) Parham, Bedford, Ind. Messenger for Am. Ex. Co. on C. C. C. & St. L. R. R.

7922, Florence Augusta Crooke[7], 7917, Chadbourn, North Carolina, was b. Aug. 1, 1891, and m. Oct. 9, 1910, Thomas Bevan who was b. May 25, 1884, son of Thomas and Anna Louisa (Campbell) Bevan, both deceased. Protestant church.

7923, Kate Hostetler[6], 7911, Bedford, Ind., m. Walter O. Thomas. No children.

Agnes, Jonathan, Abraham, Elizabeth, Barbara, Christian, Jacob.

7924, Agnes Hostetler[5], 7910, Orleans, Ind., at death, was b. Sept. 20, 1824, near Orleans, Ind., d. June 8, 1859, and m. Dec. 1, 1845, Lumenious Hardman who was b. June 7, 1818, and d. June 24, 1859, of fam. 7910. Lucity, 7925; Frances, 7929.

7925, Lucetta Hardman[6], 7924, Indianapolis, Ind., at death, was b. Feb. 12, 1851, d. May 27, 1895, and m. May 11, 1871, Henry A. Reed who was b. Jan. 22, 1849, and d. Apr. 15, 1893. Frank, 7926; William, July 14, 1873—Mar. 6, 1874; Lora J., 7927; Daisy, Nov. 30, 1877—Aug. 17, 1892; Dorothy, 7928.

7926, Frank J. Reed[7], 7925, New York City, N. Y., was b. Mar. 14, 1872, and m. Apr. 12, 1898, at Chicago, Ill., by John C. Murphy, J. P., Josephine Pauline Antoinette Castucke, who was b. May 8, 1877, at Porrenburg, Suisse, France. Francis Joseph, Jan. 7, 1899—.

7927, Lora Reed[7], 7925, Castledale, Utah, was b. July 24, 1875, and m. June 9, 1893, at Castledale, Utah, by Julius C. Orten, Samuel Perry Snow. Margaret Huffstetter, Apr. 30, 1904—Mar. 10, 1905; Dorothy, Sept. 21, 1906—.

7928, Dorothy Reed[7], 7925, McCabe, Arizona, was b. Apr. 8, 1880, at Orleans, Ind. She attended the preparatory department of DePauw University. She m. Nov. 7, 1899, at Salt Lake City, Utah, by Rev. D. Douglas Wallace, Dr.

Charles Eliphalet Pearson, son of Eliphalet D. Pearson who was b. Dec. 18. 1829, at Springville, Ind., and d. July 3, 1890, at Bedford, Ind., and Carrie Thompson Parker who was b. Dec. 3, 1837, at Salem, Ind., and d. Mar. 11, 1883, at Bedford, Ind. Christian church. Bruce, Mar. 20, 1904—.

7929, Frances Hardman[6], 7924, Bedford, Ind., was b. Nov. 27, 1853, near Orleans, Ind., and m. Nov. 26, 1868, near Orleans, Ind., by Elder George W. Hon, Dr. Benton J. Hon who d. Oct. 6, 1894, the son of Matthew M. Hon, Bradford, Ind., at death, and his wife Malinda Trowbridge, of fam. 9054. Christian church. Edmond L., 7930; Charles, deceased; Ethel A., 7931; Clyde M., 7932; Carl F., Jan. 30, 1891—.

7930, Edmond L. Hon[7], 7929, DeLand, Fla., was b. June 22, 1870, at Orleans, Ind., attended Borden University and m. Sept. 22, 1891, at Orleans, Ind., by Rev. J. M. Stalker, Lulu M. Heistand, dau. of S. H. and Clarissa (Overton) Heistand, Pacific Grove, Cal. Teacher, bookkeeper, manager of electric light plant. City alderman, S. S. supt., treasurer and deacon of Baptist church. Ruth, Oct. 2, 1892—; Gladys, Sept. 6, 1895—; Paul, July 6, 1898—; Howard, Aug. 16, 1900—; Theodore, Feb. 13, 1902—; Roy, Nov. 20, 1904—; Lois, Feb. 25, 1906—.

7931, Ethel Hon[7], 7929, Bedford, Ind., was b. Dec. 3, 1874, at Orleans, Ind., and m. Dec. 21, 1902, at Bedford, Ind., by Rev. E. Richard Edwards, Elmer U. Johnson, son of Jesse A. and Margaret (Litton) Johnson, Bedford, Ind. Christian church. Francis Marion, May 31, 1903—; Margaret, Feb. 23, 1905—; Ethela J., May 15, 1907—.

7932, Clyde M. Hon[7], 7929, Duluth, Minn., was b. Jan. 31, 1877, and m. Nov. 5, 1902, May Martin, dau. of Jacob Wright Martin, deceased, and Helen M. Davis, Bedford, Ind.

7933, Barbara Hostetler[5], 7910, Bedford, Ind., at death, was b. Dec. 23, 1826, d. Nov. 26, 1889, and m. Feb. 9, 1854, Hamilton Clipp who d. June 5. 1905. Philip, 7934; Margaret E., 7937; Martha A., Apr. 6, 1859—; Peter L., 7939; Abraham J., Apr. 19, 1868—Aug. 28, 1868.

7934, Philip H. Clipp[6], 7933, Bedford, Ind., was b. Jan. 13, 1855, and m. Feb. 10, 1878, Jane Pierce. Estella A., June 22, 1879—; Susan B., 7935; Lida A., July 17, 1885—; Lois O., 7936.

7935, Susan Barbara Clipp[7], 7934, Bloomington, Ind., was b. Apr. 1, 1881, in Lawrence Co., Ind., and m. Apr. 7, 1904, at Bedford, Ind., by Rev. E. E. Edwards, D. D., Walker Blaine Dobson, the son of Frank Dobson, Bloomington, Ind., at death, and Catherine Dearman. Christian church.

7936, Lois O. Clipp[7], 7934, Bedford, Ind., was b. Oct. 11, 1889, and m. Dec. 20, 1908, Ralph R. Carter.

7937, Margaret Clipp[6], 7933, Leipsic, Ind., at death, was b. Apr. 7, 1857, d. Feb. 2, 1881, and m. James Hardman. Dessie, 1879—1896; Maggie, 7938.

7938, Maggie Hardman[7], 7937, Orleans, Ind., was b. Jan. 24, 1881, and m. May 10, 1905, Newton McCart, son of George and Alice (Dalton) McCart, Orleans, Ind.

7939, Peter L. Clipp[6], 7933, Pyatt, Arkansas, was b. Sept. 10, 1862, and m. Miss Talbott. Virgil E., Nov. 8, 1891—Sept. 17, 1892; Raymond L., Oct. 4, 1893—; Evalon, Dec. 5, 1895—; Maben E., Dec. 2, 1897—; Franklin H., Feb. 4, 1900—; Judith H., Aug. 3, 1902—.

7940, Nancy Hostetler[5], 7910, Bedford, Ind., at death, was b. Jan. 15, 1829, d. Jan. 9, 1880, and m. Basel Lee. A. J., 7941; Frank, 7942.

7941, A. J. Lee[6], 7940, Bedford, Ind., was b. Oct. 29, 1865, and m. Mar. 2, 1887, Emma G. Box, granddaughter of Capt. T. J. Box, Bedford, Ind. Her mother was Sarah A. Litton. Christian church. Gordon B., Feb. 18, 1890—; Robert B., Sept. 28, 1893—.

7942, Frank M. Lee[6], 7940, 3448 West 36 Ave., Denver, Colo., was b. June 22, 1859, and m. June 15, 1905, Martha Estella Elrod, dau. of Alvis Elrod who d. in 1876, at Orleans, Ind., and Elousia Taylor.

7943, David Hardman[5], 7910, Orleans, Ind., at death, was b. June 1, 1832, d. Aug. 2, 1905, and m. Mary Ann Lee who d. Dec. 30, 1891. Jennie, 7944.

7944, Jennie Hardman[6], 7943, Bedford, Ind., was b. Mar. 2, 1855, near Leipsic, Ind., and m. Jan. 11, 1877, at Leipsic, Ind., by Charles Higdon, J. P., Ziba Murray, son of John and Nancy (Reynolds) Murray, Orleans, Ind. Church of Christ. Charles D., June 11, 1883—; Harry J., Nov. 7, 1886—; Stanley A., July 14, 1888—.

Margaret, Elizabeth, Barbara, Christian, Jacob.

7945, Margaret Hardman[5], 7910, Tunnelton, Ind., at death, was b. Dec. 23, 1839, near Orleans, Ind., d. June 14, 1907, and m. Nov. 3, 1857, near Orleans, by Rev. George Hon, Philip Clipp, who d. Mar. 10, 1900, and is buried at Old Liberty church, son of Philip Clipp, whose wife was a Miller. Church of Christ. Elizabeth Agnes, 7946; Rosa A., 8561; Jesse C., 7947; Lema F., 7948.

7946, Elizabeth Agnes Clipp[6], 7945, Campbellsburg, Ind., was b. Nov. 9, 1860, near Orleans, Ind., and m. Feb. 1, 1882, near Saltillo, Ind., by Rev. Edwin Chastine, Thomas Franklin Wires, son of William N. and Eliza (Krutsinger) Wires, Saltillo, Ind. Hotel-keeper. Christian church.

7947, Jesse Clinton Clipp[6], 7945, Saltillo, Ind., was b. Aug. 22, 1871, at Saltillo, Ind., and m. Dec. 23, 1891, near Saltillo, Ind., by James P. Baker, J. P., Clara A. Baker, dau. of Samuel P. and Martha Ann (Scott) Baker, Saltillo, Ind. Poultry fancier and associate editor of "The Industrious Hen," published at Knoxville, Tenn. Church of Christ. Dale Whitlaw, Nov. 9, 1892—d. of brain fever; Ella Edna, May 10, 1894—; Lynel Glenn, Oct. 2, 1896—; Vaugh Philip, Aug. 4, 1900—; Wendall Vance, May 14, 1908—.

7948, Lemuel F. Clipp[6], 7945, Wenatchee, Wash., was b. Feb. 8, 1880, at Saltillo, Ind., graduated from the Bible Training School, Elliottsville, Ind., June 13, 1902, and m. Mar. 30, 1904, at Wenatchee, Wash., by Rev. R. L. Kufus, Bertha J. Clement, dau. of B. Clement, Wenatchee, Wash., and Jennie McHenry. Horticulturist and Evangelist. Church of Christ. Marguerite, Nov. 14, 1905—; Bernice Jennie, Feb. 13, 1908—Apr. 24, 1908.

7949, Peter Hardman[5], 7910, Adrian, Mo., at death, was b. Apr. 30, 1841, five miles from Orleans, Ind., d. Feb. 20, 1904, and m. Sept. 28, 1865, in Lawrence Co., Ind., by Rev. Zeigler, Mary Jane Field, dau. of George W. Field, Mitchell, Ind., and Jane R. Rankin. Served three years in 67 Ind. Inf. Vol. and 24 Ind. Inf. Vol. Deacon in Christian church. Clara, 7950; Edmund D., 7951; Olivia, 7952; Ruth, 7953; Charles Sumner, Apr. 25, 1884—.

7950, Clara Hardman[6], 7949, Orleans, Ind., was b. Dec. 21, 1869, near Orleans, Ind., and m. Oct. 19, 1893, at Belle Plaine, Kansas, by Rev. Joseph E. Cain, Eugene New Montgomery, son of William and Margaret (Finley)

7950. William Montgomery d. Aug. 26, 1902, a descendant of Hugh Montgomery, who settled in Roanoke Co., Va., early in the eighteenth century. "The Montgomerys and Their Descendants," by Dr. D. B. Montgomery, Owensville, Ind., pages 149-160.

Montgomery, Orleans, Ind., at death. Christian church. Margaret Lucille, Mar. 22, 1895—; Mary Esther, Oct. 25, 1896—; Hugh Finley, Mar. 8, 1900—; Josephine, Sept. 1, 1903—; Frank H., Dec. 19, 1905—.

7951, Edmund D. Hardman[6], 7949, Wenatchee, Wash., was b. Mar. 2, 1874, at Orleans, Ind., and m. Sept. 3, 1896, at Belle Plaine, Kansas, by Rev. D. T. Broadus, Lena L. Martin, dau. of William H. H. and Sarah Adaline (Martin) Martin, Belle Plaine, Kansas. Church of Christ. Noble P., Aug. 10, 1897—; Fred W., Jan. 2, 1903—; Elva, Feb. 13, 1906—.

7952, Ollie Hardman[6], 7949, Belle Plaine, Kansas, was b. Aug. 13, 1879, at Orleans, Ind., and m. Sept. 2, at Belle Plaine, Kansas, by Rev. J. E. Cain, Lyman V. Martin, son of W. H. H. Martin, who d. at Belle Plaine, Kansas, Jan. 6, 1902, and his wife Adaline Martin, who d. May 8, 1904. Church of Christ. Helen, Wednesday, Dec. 21, 1897—.

7953, Ruth K. Hardman[6], 7949, Wenatchee, Wash., was b. Mar. 1, 1882, at Orleans, Ind., and m. Nov. 2, 1902, at Adrian, Mo., by Rev. T. J. Head, George E. Manning, son of Edward N. and Mary E. (Martin) Manning, Wenatchee, Wash. Church of Christ. Mary Lillian, Oct. 15, 1903—; Ruth Ethel, July 11, 1906—.

7954, Catherine Hostetler[4], 7909, South Bend, Ind., at death, was b. Sept. 10, 1794, and m. Oct. 27, 1811, Benjamin Hardman, of Shelby Co., Ky. They lived for a time in Ohio, then in Wayne Co., Ind., later in St. Joe Co., Ind., where she d. The compiler failed to find any of her descendants. Susan; Aaron, a Dunkard minister; Joshua.

Joseph, Abraham, Christian, Jacob.

7955, Joseph Hostetler[4], 7909, Lovington, Ill., at death, was b. Feb. 27, 1797, near Mt. Eden, Ky., d. Aug. 27, 1870, and m. (1) July 21, 1816, in Bullitt Co., Ky., Elizabeth Hardman, b. Apr. 10, 1795, d. July 23, 1865, the dau. of Jonathan and Mary (Specht) Hardman. He was converted in his nineteenth year and immediately began preaching and was always very successful and was long known as the boy preacher. He was instrumental in organizing the Christian churches of Old Liberty, and several others in the counties of Bedford, Lawrence and Clark in Ind.; Decatur, Lovington and several others in Ill., and several churches in Sheboygan Co., Wis. About 1828, he with others brought about a union of most of the Dependent Baptists, New Lights and Tunker churches in southeastern Ind., into what was termed the reformation. In the fall of 1844, he found by his memoranda that he had baptized over 3,000 persons during his ministry. He had studied and practiced medicine, and always carried on extensive farming operations so that he became quite wealthy. A full account of his life appears in Madison Evans' "Pioneer Preachers of Ind." Susan, Aug. 20, 1817—Aug. 25, 1818; Daniel Josephus, 7956; Solomon Newton, 7959; John Ellis, 7980; Nancy Lavina, 7984; William Newlan, Aug. 26, 1828—Feb. 5, 1859; Maria Louisa, 8001; Robert Warren Louis, 8014; Joseph Abraham White, 8026; Franklin Lycurgus, 8029; Christian Matthew Levi, 8032. He m. (2) Aug. 15, 1866, Lavina Gregory, of Bedford, Ind.

7956, Daniel Josephus Hostetler[5], 7955, Decatur, Ill., at death, was b. Sept. 21, 1819, in Shelby Co., Ky., d. Aug. 12, 1858, and m. Apr. 20, 1841, in Lawrence Co., Ind., Susan Mary Newland, b. Sept. 21, 1819, d. at Decatur, Ill., Oct. 1, 1880. He graduated from Louisville Medical College and also from Albany Medical College. Physician and druggist at Bedford, Ind., and Decatur, Ill. Christian church. Infant; William Benton, 7957; Joseph Columbus,

July 14, 1846—, graduate of Union College, 1871, attorney at Decatur, Ill., Robert Benjamin, 7958.

7957, Dr. William Benton Hostetler[6], 7956, Decatur, Ill., was b. June 15, 1843, in Lawrence Co., Ind. Attended Michigan University, 1863-4, and graduated from Albany Medical College, Dec., 1865. Physician and surgeon. M. Apr. 2, 1884, at Decatur, Ill., by Rev. D. P. Burns, Minnie Isophene Waggoner, dau. of Henry W. and Mary (Baer) Waggoner, of Decatur, Ill. Disciples church. Surgeon for the Wabash Railroad for over ten years. Mary, Feb. 19, 1889—; Joseph Columbus, Sept. 23, 1894—; William Benton, Nov. 22, 1896—

7958, Robert Benjamin Hostetler[6], 7956, Minneapolis, Minn., was b. Dec. 8, 1852, at Heltonsville, Lawrence Co., Ind., and graduated from Northwestern University, Evanston, Ill., June, 1875. He m. June 16, 1892, at Sedalia, Mo., Amelia Augusta Heismeyer, dau. of August and Lydia (Hook) Heismeyer. Roberta Benjamina, June 27, 1895—.

7959, Solomon Newton Hostetler[5], 7955, Lovington, Ill., at death, was b. Jan. 22, 1822, in Lawrence Co., Ind., d. Apr. 4, 1876, and m. (1) Oct. 19, 1841, in Clark Co., Ind., Catherine Jane Pettit who d. Feb. 10, 1861, near Salem, Ind. Church of Christ. Elizabeth Ellen, 7960; Mary Josephine, 7966; Sarah Eliza, 7969; Amanda C., 7974; Alice M., 7976. M. (2) Dec. 30, 1862, in Moultrie Co., Ill., Nancy Jane Wells who was b. Jan. 3, 1838, d. Jan. 8, 1864. M (3) Aug. 5, 1867, Nancy C. Spinks.

7960, Elizabeth Eilen Hostetler[6], 7959, Humboldt, Ill., was b. May 10, 1845, and m. (1) Mar. 17, 1863, Peter Gordon Senteney, b. May 10, 1833, d. Feb. 17, 1871. Elbridge Everette, 7961; Infant; Cullen Peter, 7962; Anna Jane 7970; Homer Gordon, 7963. M. (2) Mar. 31, 1872, Edward Haney who d Feb. 12, 1883. Roxey Blanch, 7964; Albion Roscoe, 7965; Sarah Ellen, June 13, 1878—; Joseph Franklin, Mar. 16, 1881—; John Edward, Oct. 26, 1883—.

7961, Elbridge Everette Senteney[7], 7960, Arcola, Ill., was b. Dec. 14, 1864, on a farm eight miles from Arcola, Ill., and graduated from Eureka College, Mar. 21, 1887. He m. (1) July 29, 1890, near Arcola, Ill., by Rev. D. C. Hostetler, Ell Netty Larn Bouck, who d. May 23, 1904, the dau. of Captain Joseph Fizer and Susanna (Weaver) Bouck, Arcola, Ill. Teacher and farmer. S. S. supt. and elder in Christian church. Infant dau., June 11, 1892; Joseph Bouck, Sept. 30, 1898—. M. (2) Sept. 22, 1904, at St. Louis, Mo., Laura Ellen Bouck, sister of first wife.

7962, Cullen Peter Senteney[7], 7960, Atwood, Ill., was b. June 13, 1867, in Douglas Co., Ill., and m. Aug. 1, 1892, Amanda Heinbuch, of Shanesville, Ohio. dau. of Philip and Anna (Miller) Heinbuch, Shanesville, Ohio. Gnagey Gen. Fam. 14. Anna Ruth, May 15, 1893—; Ellen Elizabeth, Feb. 2, 1895—; Homer Omen, Jan. 14, 1897—; Ivan Philip, June 29, 1899—; Blanche Lucille, Oct. 1. 1901—; Jean Lloyl, Oct. 13, 1903—; Thelma Ilo, Jan. 17, 1906—.

7963, Homer Gordon Senteney[7], 7960, Tuscola, Ill., was b. Sept. 1, 1870. in Douglas Co., Ill., and m. Apr. 7, 1896, at Tuscola, Ill., Lula Augusta Jacobsen who d. Nov., 1905. Shelby Hostetler, Dec. 4, 1897—; Jennie May, June, 1900—; Olive Lillian, Dec. 8, 1903—Feb. 24, 1906.

7964, Roxey Blanch Haney[7], 7960, Ft. Madison, Iowa, was b. Mar. 28, 1873, at Arcola, Ill. Attended Eureka College, 1892—3, and m. Dec. 27, 1894, near Arcola, Ill., by Rev. D. C. Hostetler, Daniel W. Mayo, son of E. M. and Saloma (Kinsey) Mayo, Fort Madison, Iowa. Christian church. Laura Lu-

cretia, Mar. 19, 1896—; Roxey Ellen, Sept. 22, 1897—; Elsie Lillie, Feb. 22, 1899—; Dannie Deronda, July 21, 1900—; Ruth Esther, Nov. 14, 1904—.

7965, Albion Roscoe Haney[7], 7960, Katy, Texas, at death, was b. June 15, 1875, in Douglas Co., Ill. He was in the Galveston flood, and d. Feb., 1901, from the effects of the exposure. He m. Aug. 31, 1898, at Tuscola, Ill., Anna Tibbals. He is buried near Katy, Texas.

7966, Mary Josephine Hostetler[6], 7959, Santa Barbara, Cal., at death, was b. Apr. 12, 1847, in Orange Co., Ind., d. in 1886, and m. Elias Daily, in Clark Co., Ind. Infant son, d. at birth, at Oregon, Ind.; Nora Foster, 7967; Maude Eveline, 7968.

7967, Nora Foster Daily[7], 7966, Santa Barbara, Cal., at death, was b. at Oregon, Ind., and m. Emmett Ord. One or two children d. at birth.

7968, Maude Eveline Daily[7], 7966, San Francisco, Cal., was b. Dec. 3, 1873, in Carpinteria, Cal., and m. William Delmer.

7969, Sarah Eliza Hostetler[6], 7959, Norwalk, Cal., was b. Mar. 1, 1850, in Clark Co., Ind., and m. Mar. 1, 1868, at Lovington, Ill., by Rev. Joseph Hostetler, Joseph Newlan, son of William and Rachel (Funk) Newlan. Christian church. Corwin Elroy, 7970; Rosea Bell, 7971; Oliver Jesse, 7972; Sarah Ellen, 7973; Roscoe Victor, Mar. 14, 1890—; Two sons and one daughter d. in infancy.

Corwin, Sarah, Solomon, Joseph, Abraham, Christian, Jacob.
Anna, Elizabeth, Solomon, Joseph, Abraham, Christian, Jacob.

7970, Anna Jane Senteney[7], 7960, Irvindale, Cal., was b. Jan. 10, 1869, in Douglas Co., Ill., and m. (1) May 3, 1893, Rev. W. G. Walling, and resided at Anthony, Kansas, where he was pastor of the Christian church, till failing health compelled his giving up his work and he d. June 4, 1894, at Tuscola, Ill., where he is buried in the Cartwright cemetery. Christian church. She m. (2) Dec. 3, 1899, at Downey, Cal., by Rev. W. R. Lawrence, Corwin Elroy Newlan[7], 7969, who was b. Jan. 2, 1869, near Lovington, Ill. Joseph Elroy, Sept. 21, 1900—.

7971, Rosea Belle Newlan[7], 7969, Norwalk, Cal., was b. Dec. 8, 1872, and m. July 3, 1892, John Franklin Moore. Maude, Apr. 29, 1893—; Roy Elsworth, Sept. 30, 1894—; Joseph Henry, Sept. 8, 1896—; Ethel Myrtle, Mar. 30, 1899—; Lester Leo, July 3, 1901—; Ada Eliza, Apr. 20, 1904—; Clyde, Dec. 17, 1906—.

7972, Oliver Jesse Newlan[7], 7969, Norwalk, Cal., was b. Oct. 27, 1878, and m. Aug. 12, 1902, Sarah Marinda Phillips, widow of C. H. Hammerton whom she m. May 20, 1890. Christian church.

7973, Sarah Ellen Newlan[7], 7969, Whittier, Cal., was b. June 3, 1887, and m. Dec. 18, 1904, George William Campbell. Chester George, Jan. 11, 1906—; Dale O., July 19, 1908—Aug. 10, 1908.

7974, Amanda Catherine Hostetler[6], 7959, San Francisco, Cal., at death, was b. Feb. 23, 1853, in Washington Co., Ind., d. Jan. 2, 1899, and m. Samuel Seaman. Narcissa Jane, 7975; Walter James, a city fireman.

7975, Narcissa Jane Seaman[7], 7974, San Francisco, Cal., was b. Tuesday, Sept. 14, 1875, at Santa Barbara, Cal., and m. Mar. 22, 1898, at San Francisco, Cal., by Rev. William H. Moreland, Nelson Anderson, son of Lars Louis Anderson, b. about 1830—5, at Copenhagen, Denmark, d. Oct. 21, 1884, at San Francisco, Cal., and his wife Katinka Gastner, b. about 1835, at Hanover.

7972. Sarah's children by first marriage are, Hazel R., Mar. 15, 1892—, Karhl L., May 22, 1893—, Everett B., May 4, 1895—.

Germany, d. May 2, 1891. St. Luke's church. Ada Catherine, Monday, Nov. 19, 1900—; Louis Arvard, Saturday, Oct. 21, 1905—Sept. 9, 1906; Andrew Louis, Thursday, Sept. 5, 1907—.

7976, Alice Maria Hostetler[6], 7959, Los Angeles, Cal., was b. June 24, 1855, in Clark Co., Ind., and m. July 4, 1874, at Santa Barbara, Cal., by Rev. P. Y. Cool, John Fletcher Pike, son of Timothy Pike, Skowhegan, Maine, of English birth, and his wife Caroline Weeks. Christian church. Sophy Caroline, 7977; Stella Hester, 7978; Ward Edgar, Sunday, Feb. 1, 1880—; Timothy Fletcher, Saturday, Jan. 14, 1882—Sept. 17, 1882; John Newton, 7979; Ora Alma, Monday, Apr. 7, 1889—Feb. 21, 1905.

7977, Sophy Caroline Pike[7], 7976, Carpinteria, Cal., was b. there Dec. 7, 1875, and m. Oct. 30, 1892, at the same place, by Rev. Samuel M. Chase, Ira H. Rasor, son of Noah and Elizabeth Ann (Rowdabaugh) Rasor, Syracuse, Ind. Alta Leta, Sept. 7, 1896—; Vera Veda, Oct. 1, 1899—.

7978, Stella Hester Pike[7], 7976, Carpinteria, Cal., was b. Saturday, Feb. 2, 1878, and m. Nov. 29, 1899, in Carpinteria, Cal., by Rev. Dodge, Latory Dean Webster. Winafred Vine, Mar. 26, 1903—.

7979, John Newton Pike[7], 7976, Los Angeles, Cal., was b. June 6, 1884, at Carpinteria, Cal., and m. Nov. 29, 1906, in the Broadway Christian church, Los Angeles, Cal., by Rev. B. F. Coulter, Amanda M. Rasor, dau. of Noah and Elizabeth (Rowdabaugh) Rasor, Syracuse, Ind. President of the Rosebud Prospecting and Mining Co. Christian church.

7980, John Ellis Hostetler[5], 7955, Lancaster, Ind., at death, was b. Nov. 12, 1823, enlisted July, 1861, private in Co. B 31 Reg. Indiana Infantry Volunteers, was wounded Apr. 6, 1862, in battle of Shiloh, d. in the hospital at Evansville, Ind., Apr. 30, 1862. He graduated from the Botanic Medical College, Cincinnati, Ohio, about 1848, and practiced medicine and farmed till he entered the army. He m. (1) Aug. 5, 1847, Nancy Barr, of Ky., who d. about 1850. Robert Joseph, 7981. M. (2) Dec. 12, 1854, Margaret A. Smith, now Mrs. M. A. Livingston, Downing, Wis. Susan Elizabeth, d. young; Joseph Peter, 7982; John Ellis, d. young.

7981, Robert Joseph Hostetler[6], 7980, Frankfort, Ky., at death, was b. about 1849—50, d. about 1886. He was m. and reported to have left a son.

7982, Joseph Peter Hostetler[6], 7980, Puyallup, Wash., was b. Oct. 9, 1858, in Owen Co., Ind., and m. (1) Mar., 1882, ———. Margaret Elizabeth, 7983; George Marion, Dec. 31, 1883—. M. (2) Nov. 2, 1893, at Mount Iron, Minn., Elizabeth Lahto, dau. of Gustave Lahto, of Finland, Europe, and his wife Mary. Carpenter and millwright. Ellen Elizabeth, 1897—.

7983, Margaret Elizabeth Hostetler[7], 7982, Sheboygan, Wis., was b. Jan. 7, 1883, and m. Nov. 25, 1900, Homer Nelson Barber, son of John A. Barber, deceased, and Julia Willis, Plymouth, Wis. Methodist church. Leona, Dec. 19, 1902—; Loretta, July 10, 1904—; Eldred, Jan. 16, 1907—.

Nancy, Joseph, Abraham, Christian, Jacob.

7984, Nancy Lavina Hostetler[5], 7955, Campbellsburg, Ind., at death, was b. Mar. 3, 1826, d. Apr. 1, 1894, and m. Dec. 21, 1845, by her father, Washington Lockhart, b. Jan., 1827, d. Nov. 25, 1893, a nephew of Rev. Thomas Lockhart, described in Evans' "Pioneer Preachers of Indiana," pp. 340-9. Christian church. Nancy Elizabeth, 7985; Mary Clarinda, 7987; John Joseph, 7991; Laura, 7994; Dora, 7998; two children d. in infancy.

7985, Nancy Elizabeth Lockhart[6], 7984, Campbellsburg, Ind., at death, was b. Nov. 19, 1847, d. Feb. 13, 1884, and m. Mar. 17, 1870, P. D. Diefendorf. Clinton, 7986.

7986, Clinton Diefendorf[7], 7985, Marion, Ind., m. Dell Morgan.

7987, Mary Lockhart[6], 7984, Salem, Ind., at death, was b. Oct. 1, 1852, d. May 5, 1876, and m. Apr. 29, 1865, Hiram M. Cauble. Hiram Frank, 7988; Carrie Elizabeth, 7989; Minnie, 7990.

7988, Hiram F. Cauble[7], 7987, Lawton, Oklahoma, was b. Feb. 18, 1870, in Iowa, graduated from the Business College at Greenville, Texas, and m. (1) Dec. 6, 1893, Alma Quarles, who d. June 10, 1895. Infant dau., Nov. 13, 1894—Sept. 17, 1895. M. (2) Oct. 27, 1898, at Greenville, Texas, by Rev. J. J. Lockhart Seletha O. Joiner, dau. of W. D. and Lucinda R. (Halliman) Joiner, Greenville, Texas. Merchant. Christian church. Frank L., Feb. 1, 1900—; Dorman True, Jan. 4, 1905—.

7989, Carrie Elizabeth Cauble[7], 7987, Wichita Falls, Texas, was b. Mar. 23, 1872, at Salem, Ind., and m. (1) Jan. 13, 1893, Robert Hagy, who d. Aug. 9, 1901. Christian church. Mary Lucille, Oct. 5, 1896—; Lawrence Rayford, June 13, 1899—. M. (2) Oct. 7, 1902, at Wichita Falls, Texas, by Rev. E. S. Bledsoe, T. C. Thatcher, son of W. H. H. and Amanda (McCrary) Thatcher, Wichita Falls, Texas. Stanton Willard, Oct. 18, 1903—; Grace, Mar. 17, 1905—.

7990, Minnie Cauble[7], 7987, Wichita Falls, Texas, was b. June 20, 1875, in Indiana, and m. in 1894, Alexander Kahn, son of Solomon Kahn, Dallas, Texas. Christian church. Blanche Caroline, Apr. 11, 1895—; Thelma Lurline, June 4, 1898—; Alexander Darrel, Aug. 28, 1904—; Anna Ruth, June 16, 1906—.

7991, Rev. John J. Lockhart[6], 7984, Jonesboro, Ark., was b. May 24, 1850 at Greenbush, Wis., attended Kentucky University, Bethany College and graduated from the Philadelphia National School of Elocution and Oratory. He is a minister of the Christian church. Has been Chaplain of Second Mo Reg. of Infantry National Guards, for five years and eight months. M. (1) Dec. 22, 1874, at Salem, Ind., by Rev. John N. Hamilton, Marie C. Kemp who d. Aug. 13, 1876, the dau. of Dr. E. L. Kemp. M. (2) Oct. 23, 1878, at Lovington, Ill., by Rev. H. Y. Kellar, Josleen K. G. Harris, who d. July 16, 1891, the dau. of H. D. D. Harris. Thomas H., July 27, 1879—; Josleen L., 7992; Walter C., 7993; Arabella Georgina, July 30, 1888—Dec. 9, 1891. M. (3) Oct. 7, 1897, at Fort Scott, Kansas, by Rev. C. L. Milton, Maude O. L. Fuller, dau. of Thomas Howell.

7992, Josleen L. Lockhart[7], 7991, Tyler, Texas, was b. July 28, 1881, and m. Aug. 27, 1905, Frank A. Fuller, son of Frank Adam and Ophelia Louise (Howell) Fuller. Josleen Loyda, Jan. 20, 1907—.

7993, Walter C. Lockhart[7], 7991, Tyler, Texas, was b. Oct. 8, 1882, and m. Beatrice White.

7994, Laura Ellen Lockhart[6], 7984, Smedley, Ind., was b. Aug. 28, 1862, near Campbellsburg, Ind., and m. Nov. 20, 1878, near Campbellsburg, Ind., by Rev. John J. Lockhart, William N. Beck, b. Aug. 3, 1854, the son of Daniel B. and Jane (Horner) Beck. Christian church. Elmer Josephus, Feb. 3, 1880—July 30, 1900, typhoid fever; Thomas Daniel, 7995; Zora Lavena, Dec. 19,

---

7994. Daniel B. Beck, b. Sept. 15, 1826, d. Nov. 24, 1898, the son of John Beck. b. 1800, d. 1872, and his wife's maiden name was Phipps. They came from North Carolina. Parthena Jane Horner was b. Nov. 20, 1835, d. Jan. 27, 1899.

1884—; Dora Parthena, 7996; Jocelyn Laura, 7997; Willia, July 31, 1889—; Vera Evangeline, June 29, 1897—.

7995, Thomas Daniel Beck[7], 7994, Los Angeles, Cal., was b. Feb. 14, 1882, and m. Dec. 23, 1908, at Brookston, Ind., by Rev. C. D. Eddy, Ella Johnson, dau. of Charles and Edith (Blessing) Johnson, Brookston, Ind. Baptist church.

7996, Dora Parthenia Beck[7], 7994, Saltillo, Ind., was b. Dec. 19, 1884, and m. Jan. 3, 1909, at her home, by Rev. Clifford E. Schocke, Charles Henry Freed, son of Jacob L. and Emily J. (Rosenbaum) Freed, Saltillo, Ind. Christian church.

7997, Jocelyn Laura Beck[7], 7994, 15 The Plaza, Indianapolis, Ind., was b. Mar. 13, 1887, and m. Jan. 26, 1911, at Indianapolis, Ind., Robert E. Mitchell.

7998, Dora L. Lockhart[6], 7984, Campbellsburg, Ind., was b. near there, July 19, 1865, and m. Dec. 25, 1881, in Walnut Grove Christian church, Washington Co., Ind., by Rev. John J. Lockhart, John P. McNeely, son of Benjamin F. and Elizabeth (Kasper) McNeely, Salem, Ind. Christian church. Virgil O., 7999; Lola V., 8000; Lizzie L., Oct. 30, 1894—.

7999, Virgil Otis McNeely[7], 7998, Okawville, Ill., was b. Oct. 20, 1882, in Jefferson Tp., Washington Co., Ind., and m. Dec. 25, 1904, at Campbellsburg, Ind., by Rev. John S. Denny, Edna Leno Prow, dau. of William J. and Alice C. (Pollard) Prow, Campbellsburg, Ind. Christian church. Paul Presley, May 20, 1907—.

8000, Lola V. McNeely[7], 7998, Cameron, Mo., was b. Oct. 20, 1884, at Salem, Ind., and m. Dec. 25, 1906, by Rev. W. Y. Allen, Rev. A. Reid Liverett, a minister of the Christian church, and son of Whitfield and Jane E. (Reid) Liverett, Hendersonville, N. C., at death. Christian church. Wilbur Maurice, Jan. 1, 1909—; Elwyn, Aug. 14, 1910—.

Maria, Joseph, Abraham, Christian, Jacob.

8001, Maria Louisa Hostetler[5], 7955, Salem, Ind., at death, was b. Apr. 3, 1830, d. July 13, 1857, and m. Sept. 3, 1848, Harrison Collier. Christian church. Sarah Elizabeth, 8002; James Franklin, 8006; Joseph, d. when about 4½ yrs. old; Infant.

8002, Sarah Elizabeth Collier[6], 8001, Hartford, Kansas, was b. Oct. 7, 1849, in Wisconsin, and m. Oct. 11, 1866, at Salem, Ind., by Rev. James Ruder, Thomas I. Zink, son of Hiram and Nancy (Purkiser) Zink, Salem, Ind. Christian church. Henry F., 8003; Fanny L., 8004; Robert T., 8005.

8003, Dr. Henry F. Zink[7], 8002, Tulsa, Okl., m. Emma Morris. Roy; Glenn.

8004, Fanny L. Zink[7], 8002, Rush Center, Kansas, was b. July 22, 1869, and m. May 27, 1891, Edward Ellsworth Colglazier. Baptist church. Grace, Mar. 20, 1892—; Bernard, Apr. 17, 1894—; Helen, Nov. 8, 1897—.

8005, Robert T. Zink[7], 8002, Pueblo, Colo., m. Maud Blackstone.

8006, James Franklin Collier[6], 8001, Ritzville, Wash., was b. Sept. 21, 1852, in Sheboygan Co., Wis., and m. Feb. 4, 1875, at Campbellsburg, Ind., by Rev. John J. Lockhart, Mary E. Hunter, dau. of Thomas and Mary G. (Strat-

---

7995. Charles Johnson was b. Feb. 3, 1848, and m. Jan. 19, 1882. His parents lived and d. in Grena, Sweden. Edith Blessing was b. April 6, 1855, the dau. of Marcus Blessing who was b. Dec. 26, 1828, in Green Co., Ohio, d. April 21, 1906, and m. Mar. 31, 1853, Clarissa Houghton who was b. Jan. 15, 1831, d. Nov. 10, 1855, the dau. of James Houghton who was b. Nov. 17, 1797, in England, and Hannah Houghton who was b. Dec. 8, 1800, in Indiana.

ton) Hunter, Campbellsburg, Ind. Christian church. Lilly B., 8007; Berton Harmon, 8008; James Virgel, 8009; Thomas H., 8010; John Joseph Cephas, 8011; Levi L., 8012; Bertha M., 8013; Benjamin F., Oct. 9, 1888—; William R., Feb. 20, 1891—.

8007, Lillie B. Collier[7], 8006, Washtucna, Wash., was b. July 16, 1876, and m. Nov. 24, 1892, at her father's home, by J. F. Fletcher, J. P., Daniel B. Huffman, son of Barney and Lucretia (Williams) Huffman. Church of Christ. Wayne Ivan, Apr. 22, 1894—; Sylven Lorain, Sept. 4, 1895—; Mildred Lora, Aug. 1, 1897—; Wallace James, Oct. 10, 1899—; Homer Daniel, Oct. 9, 1901—.

8008, Berton Harmon Collier[7], 8006, Prosser, Wash., was b. July 18, 1876, in Ill., and m. Dec. 30, 1900, near Salem, Ind., by William H. Botroff, J. P., Helen Ozora Flinn, dau. of William A. and Nancy Jane (Bowers) Flinn, Salem, Ind. Herschel Devere, Dec. 11, 1901—; Son, July 23, 1903; James Marvin, June 19, 1904—; Bernice Elizabeth, Apr. 26, 1906—.

8009, James Virgel Collier[7], 8006, Washtucna, Wash., was b. May 15, 1880, in Moultrie Co., Ill., and m. May 1, 1905, at Chicago, Ill., by Joseph Ams, J. P., Rosina Gurtner, dau. of Christian and Rosina (Stahley) Gurtner, Carlock, Ill.

8010, Thomas Hairson Collier[7], 8006, Washtcuna, Wash., was b. Dec. 25, 1882, and m. Nov. 26, 1903, at Ritzville, Wash., by Rev. W. R. Cunningham, Hattie Smith, dau. of John and Augusta (Stetler) Smith, Ritzville, Wash. Christian church. Elwin Fred, Oct. 25, 1904—; Neva Blanchard, Mar. 20, 1906—; Byron Floyd, Jan. 14, 1908—.

8011, John Joseph Cephas Collier[7], 8006, Washtucna, Wash., was b. Oct. 27, 1883, in Ill., and m. Nov. 14, 1907, at South Bend, Ind., by Rev. A. C. Koeney, Emma Wendt, dau. of Paul Wagner and Alvena Hockbarth, South Bend, Ind. Christian church.

8012, Levi Lycurgus Collier[7], 8006, Mabton, Wash., was b. June 7, 1885, at Ritzville, Wash., and m. Sept. 26, 1906, by Rev. W. R. Cunningham, Gertrude Pearce, dau. of M. Edmonds, Ritzville, Wash. Christian church.

8013, Bertha M. Collier[7], 8006, Ritzville, Wash., was b. Feb. 27, 1887, and m. Jan. 7, 1904, Leonard John Smith. Laura Ethel, Oct. 25, 1904—; Edward Leonard, Aug., 1906—; John Franklin, Feb. 5, 1908—.

Robert, Joseph, Abraham, Christian, Jacob.

8014, Robert Warren Louis Hostetler[5], 7955, Quenemo, Kansas, at death, was b. Apr. 3, 1833, d. Dec. 9, 1889, of consumption, and m. Oct. 30, 1856, Celestis Durham who d. Sept. 16, 1890. Christian church. Florence Gertrude, 8015; Everet Mayfield, d. young; Susan E., 8019; Nora Leoti, 8023; Franklin, 8024; Minnie C., 8025.

8015, Florence G. Hostetler[6], 8014, Ottawa, Kansas, was b. Nov. 8, 1857, in Washington Co., Ind., and m. Sept. 15, 1874, at Sullivan, Ill., Harvey J. Underwood, son of Harvey Underwood, Lovington, Ill., at death, and Bulinda Gooden, of Louisville, Ky. Christian church. Scina, 8016; Carrie, 8017; Lydia, 8018; Della, 1891—.

8016, Scina Underwood[7], 8015, Lyndon, Kansas, was b. Feb. 25, 1880, at Quenemo, Kansas, and m. July 5, 1898, at Ottawa, Kansas, Everet Basel, son of John Basel, Lindon, Kansas, whose wife was a Wilkins. Christian church.

8017, Carrie Underwood[7], 8015, Waverly, Kansas, was b. in 1883, and m. Octavius C. Newkirk. Forest F.; Gladys May; Clyde B.; Della S.

8018, Lydia Underwood[7], 8015, Ottawa, Kansas, was b. in 1887, and m. Charles Green. Earl J.; John I.

8019, Susan E. Hostetler[6], 8014, Quenemo, Kansas, was b. Sept. 6, 1864, and m. Jan. 12, 1881, William Thomas Underwood. Mary Louisa, 8020; Addie May, 8021; Thomas Franklin, Jan. 11, 1886—Jan. 17, 1887; North Nathaniel, Dec. 16, 1887—Oct. 25, 1892; Noel Taylor, Dec. 30, 1890—; Bessie Gertrude Cecelia, 8022; Robert Harvey, Mar. 7, 1896—; Fannie Malinda, Oct. 12, 1903—.

8020, Mary Louisa Underwood[7], 8019, Pomona, Kansas, at death, was b. Nov. 27, 1881, d. July 9, 1901, and m. Mar. 22, 1899, George McCurdy. Infant son, Feb. 25, 1900—Mar. 17, 1900.

8021, Addie May Underwood[7], 8019, Ottawa, Kansas, was b. Oct. 31, 1883, and m. Feb. 8, 1904, John William Wilson. Ruth Willma, Mar. 9, 1905—Apr. 11, 1906; Erma May, Mar. 23, 1907—; Opal Eugean, Mar. 15, 1910—.

8022, Bessie Gertrude Cecelia Underwood[7], 8019, Quenemo, Kansas, was b. July 12, 1893, and m. June 8, 1909, Robert McCurdy. Lois Lottie, Nov. 12, 1910—.

8023, Nora Leoti Hostetler[6], 8014, Allen, Kansas, was b. Jan. 19, 1870, near Decatur, Ill., and m. Oct. 28, 1885, at Ottawa, Kansas, by Rev. James I. Moore, James Biddle, son of Spencer and Lydia (Wise) Biddle, Quenemo, Kansas. Methodist Protestant church. Jesse Mayfield, Mar. 7, 1887—; Florence Wilda, Apr. 3, 1893—; Milfred Louis, June 16, 1898—; Ernest Spencer, Jan. 3, 1904—; Mina Althea, Oct. 22, 1907—.

8024, Franklin H. Hostetler[6], 8014, Allen, Kansas, was b. Jan. 5, 1867, and m. Aug. 10, 1897, Lilia Miller, dau. of Solomon Miller who d. Dec. 31, 1898, and Elizabeth Davis who d. Mar. 12, 1895. Christian church. Cecil May, Nov. 26, 1898—; Sylvia Bell, May 26, 1902—; Frank M., July 11, 1906—.

8025, Minnie C. Hostetler[6], 8014, Princeton, Kansas, was b. Dec. 20, 1877, and m. Oct. 29, 1895, Staten B. Hankins. Christian church. William Louis, Aug. 6, 1896—; Matthew Staten, Mar. 10, 1898—; Stephen Franklin, Jan. 17, 1900—; Ralph Monroe, Dec. 14, 1901—; Minnie Marie, June 29, 1904—.

Joseph, Joseph, Abraham, Christian, Jacob.

8026, Joseph Abraham White Hostetler[5], 7955, Azusa, Cal., at death, was b. Feb. 7, 1835, d. Jan. 31, 1904. He graduated from the Eclectic Medical College, Cincinnati, Ohio, about 1856. Physician. He enlisted as assistant surgeon of the 116 Reg. Ill. Infantry Volunteers, and served to the close of the war. He m. (1) Aug. 5, 1856, Caroline Newland, who with her husband were members of the Christian church. Later he united with the Episcopal church in California. Virgil Newland, 8027; William Josephus, 8028. He m. (2) Libbie Wright who d. about 1892. He m. (3) Dec. 13, 1893, Essie K. Love, who d. shortly after.

8027, Virgil Newland Hostetler[6], 8026, Decatur, Ill., was b. Sept. 7, 1857, at Sullivan, Ill., and m. Feb. 27, 1889, Minnie A. Parker. Publisher. Ruth Brooks, Dec. 9, 1891—; Rena Parker, d. Aug. 23.

8028, William Josephus Hostetler[6], 8026, Decatur, Ill., was b. Aug. 2, 1860, at Decatur, Ill., and m. June 19, 1894, Lucy T. Kellar. Publisher. Gertrude C., Apr. 26, 1895—; Lucy C., June 20, 1901—.

8029, Franklin Lycurgus Hostetler[5], 7955, Azusa, Cal., at death, was b. Apr. 4, 1838, near Bedford, Ind., d. July 14, 1911, and m. Jan. 21, 1866, Sarah C. Barnhart, now of Covina, Cal. He has been a farmer and druggist. Chris-

tian church, with which he united when seventeen. Two daughters d. in infancy. They adopted, Olive Atchinson, 8030; Flora Powers, 8031.

8030, Olive Hostetler[6], 8029, Covina, Cal., was b. Feb. 19, 1873, near Sullivan, Ill., and m. Sept. 17, 1893, LaFayette D. Woodworth who was b. May 31, 1872, at Beloit, Wis. Buenna Marjorie, July 5, 1895—; Carroll DeLand, Sept. 10, 1896—; Alice Verdera LeFey, June 27, 1899—; Harvey Payne, Mar. 8, 1904—.

8031, Flora Hostetler[6], 8029, Kern City, Cal., was b. June 18, 1876, near Sullivan, Ill., and m. Nov. 11, 1894, near Azusa, Cal., Thomas Edwin Powell who was b. Aug. 8, 1868, near Scottville, Ill. Mary Celestia, Jan. 28, 1896—; Myrlie Ruth, July 26, 1897—; Hazel Aileen, June 28, 1899—; Flora Edwina. Feb. 28, 1901—; Henry Franklin, May 22, 1903—; Louis Reed, Mar. 16, 1906—; Ida May, Aug. 3, 1908—.

8032, Christian Matthew Levi Hostetler[5], 7955, Covina, Cal., at death, was b. Jan. 23, 1842, in Lawrence Co., Ind., d. Feb. 12, 1891, and m. Oct. 25, 1874, at Lovington, Ill., Hattie L. Lindsley. He studied medicine under his father and attended the Eclectic Medical College at Cincinnati, Ohio. He practiced medicine and conducted a drug business till he moved to California on a fruit farm. Christian church. Homer Levi, Nov. 16, 1875—, Covina, Cal.

Shem, Abraham, Christian, Jacob.

8033, Shem Hostetler[4], 7909, New Washington, Ind., at death, was b. Nov. 11, 1798, d. May 12, 1828, and m. Nov. 23, 1821, Barbara Bower who was b. Nov. 1, 1798, in North Carolina, and d. Sept. 7, 1870. Christian church. Elizabeth Agnes, 8034; Adaline Matilda, 8035; Catherine Julia, 8041.

8034, Elizabeth Agnes Hostetler[5], 8033, New Washington, Ind., at death, was b. Oct. 16, 1822, in Clark Co., Ind., d. Feb. 11, 1886, is buried at Olive Branch cemetery in Clark Co., Ind., and m. Emanuel Sears. Shem B., Jan. 22, 1843—Aug. 15, 1845.

8035, Adaline Matilda Hostetler[5], 8033, Hindsboro, Ill., at death, was b. Dec. 1, 1824, in Clark Co., Ind., d. Oct. 7, 1878, buried in Greesy Point cemetery, and m. Feb., 1846, in Clark Co., Ind., William M. Watson. Oliver T., Nov. 25, 1848—Nov. 1, 1871; Lizzie M., 8036; Emanuel E., 8039; Clement L., 8040; Emma B., Mar. 6, 1860—Sept. 13, 1877; Florence I., Oct. 12, 1863—May 8, 1865; Katie May, Aug. 8, 1865—Apr., 1866.

8036, Lizzie M. Watson[6], 8035, Charleston, Ill., was b. Feb. 23, 1851, in Clark Co., Ind., and m. Dec. 12, 1875, in the same county, Taylor Simpson, who d. May 16, 1901, the son of Adison and Margaret (Voiles) Simpson, of Washington Co., Ind. Christian church. Clarence O., 8037; Grace Mae, 8038; Harry L., Mar. 8, 1894—.

8037, Clarence O. Simpson[7], 8036, St. Louis, Mo., was b. Sept. 8, 1879, at Hindsboro, Ill., graduated from Chicago Dental and Barnes Medical College, St. Louis, Mo., and m. Sept., 1900, Bertha Barnes, dau. of Albert Barnes. Dentist.

8038, Grace Mae Simpson[7], 8036, Hindsboro, Ill., was b. Aug. 25, 1887, at Hindsboro, Ill., graduated from the John McClaren school, Chicago, Ill., and m. Aug. 25, 1904, at her home, by Rev. A. H. Harrell, Harmon Duffle, son of Andrew J. and Mary Jane (Ziegler) Duffle, Hindsboro, Ill. Christian church. Arthur Nelson, Nov. 10, 1906—; Ina Lorraine, Dec. 20, 1908—.

8039, Emanuel E. Watson[6], 8035, Kemp, Ill., was b. May 8, 1854, at Newmarket, Ind., and m. Mar. 24, 1891, at Tuscola, Ill., by Rev. D. C. Hostetler,

Mary E. Breedlove, dau. of Thomas R. and Rebecca (Langley) Breedlove. Merchant and postmaster. Deacon in Christian church.

8040, Clement L. Watson[6], 8035, Hindsboro, Ill., was b. Feb. 13, 1857, at Oregon, Ind., and m. Nov. 25, 1883, at Filson, Ill., Mabel F. Welch. Teacher in music, merchant, editor and insurance. Member of County board and of board of review. Christian church. William C., May 21, 1885—; Leafy O., Sept. 24, 1887—Feb. 14, 1889.

8041, Catherine Julia Hostetler[5], 8033, Chicago, Ill., at death, was b. Nov. 8, 1826, in Clark Co., Ind., d. Aug. 25, 1910, and m. (1) Sept. 21, 1842, in Clark Co., Ind., Samuel Brenton who d. June 21, 1855, the son of William Brenton, a Revolutionary soldier. Margaret Adaline, 8042; Aura Belle, Sept., 1847—Oct. 6, 1871; Irene Barbara, Sept., 1852—1865. M. (2) Mar., 1860, James G. Adams, son of Samuel Adams. Hattie Emma, d. when a year old; Ella Evalin, 8045; Elizabeth, d. at 24 yrs.; James Edwin, d. at six weeks.

8042, Margaret A. Brenton[6], 8041, Terre Haute, Ind., at death, was b. Jan. 19, 1845, in Clark Co., Ind., d. Nov. 5, 1881, and m. in Douglas Co., Ill., by Clinton Hostetler, Jonathan Bensinger who d. Aug., 1875, the son of Adam Bensinger. Christian church. William E., 8043; Charles H., 8044; Irene B., Mar. 8, 1875—, 194 Oakwood Blvd., Chicago, Ill.

8043, William E. Bensinger[7], 8042, Terre Haute, Ind., was b. Mar. 14, 1869, and m. June 27, 1894, Bertha Harrold. Harrold Johnson, Oct. 19, 1895—; Son, 1897—1897.

8044, Dr. Charles H. Bensinger[7], 8042, Denver, Colo., was b. Dec. 28, 1870, at Terre Haute, Ind. He graduated from the Denver and Gross College of Medicine May 18, 1906. He m. Oct. 6, 1897, at Terre Haute, Ind., by Rev. John Ryves, Christina Amanda Heidenger, dau. of Jacob F. and Catherine (Fried) Heidenger, Terre Haute, Ind. Christian church. Jonathan Jacob, Dec. 22, 1899—Dec. 25, 1899.

8045, Ella E. Adams[6], 8041, Chicago, Ill., was b. in 1863, at Terre Haute, Ind., and m. Sept., 1892, Addison W. Moore, who is assistant Professor in Philosophy in Chicago University. Catherine Adams, Oct. 18, 1899—.

8046, Susannah Hostetler[4], 7909, Springville, Ind., at death, was b. Nov. 22, 1800, near Mt. Eden, Ky., d. Dec. 9, 1881, and m. Jan. 24, 1821, Matthias Sears who was b. Apr. 30, 1795, and d. June 23, 1878. Caroline, 8047; Abraham Hostetler, 8054; Jacob, d. Mar. 22, 1845, aged about 20 yrs.; Margaret, 8076; Nancy, 8087; Martha, 8101; Jeanette, 8102.

8047, Caroline Sears[5], 8046, Springville, Ind., at death, m. James Hopkins. Malinda Jane, 8048; Susan D., 8051.

8048, Malinda Jane Hopkins[6], 8047, Springville, Ind., at death, was b. Apr. 11, 1848, d. Oct. 20, 1870, and m. Oct. 1, 1867, Benjamin Chambers, now of Bedford, Ind., R. 3. Martha Emma, 8049; Edith, 8050.

8049, Martha Emma Chambers[7], 8048, Bloomington, Ind., was b. Apr. 22, 1868, and m. Mr. Flimmer.

8050, Edith Chambers[7], 8048, Liberty, Ind., was b. Mar. 13, 1870, and m. Mar. 18, 1888, Edmond Zina Gainey, son of Edmond B. Gainey, deceased, at Springville, Ind., and L. A. Woodward. United Brethren church. Kate Agnes, 8050.1.

8050.1, Katherin A. Gainey[8], 8050, Liberty, Ind., was b. Feb. 23, 1889, and m. Sept. 6, 1911, James H. Eaton.

8051, Susan D. Hopkins[6], 8047, West Terre Haute, Ind., was b. Apr. 20, 1858, and m. F. M. Kern. Grayson, 8052; Esma, 8053; Zora; Alta May; Wilber; Nelda.

8052, Grayson Kern[7], 8051, West Terre Haute, Ind., was m.

8053, Esma Kern[7], 8051, Paris, Ill., m. Norman Johnson.

8054, Abraham Hostetler Sears[5], 8046, Arcola, Ill., at death, was b. in 1823, d. Jan., 1865, and m. Telitha Cobb who d. Oct. 12, 1898. James W., 8055; Mary J., 8058; Sarah A., 8060; Thomas M., 8064; Marion J., 8068; Samuel J., 8071; Jasper W., 8072; David F., 8074; Susan J., 8075.

8055, James W. Sears[6], 8054, Oolitic, Ind., at death, was b. Mar. 11, 1845, d. June 11, 1905, and m. Nov. 20, 1867, Mary E. Marks, now of Bedford, Ind. Earnest W., 8056; George R., 8057; James H.

8056, Rev. Ernest William Sears[7], 8055, Deland, Fla., was b. Apr. 3, 1871, at Harrodsburg, Ind., and m. (1) July 21, 1896, Mattie Hartsock who d. Sept. 30, 1900, the dau. of George and Rebecca Hartsock. M. (2) Jan. 1, 1902, Maude Alice Crawford who d. Sept. 9, 1904, dau. of Joseph L. Crawford. Graduated as A. B. from Indiana University in 1895. Minister and evangelist in Christian church. Pastor at Deland, Fla., State Supt. of Sunday-schools and trustee State anti-saloon league. Mary Tillie, Feb. 20, 1903—Feb. 23, 1903. M. (3) June 14, 1905, Alice Myrtle Parker, dau. of Rev. and Mrs. I. A. J. Parker, Vienna, Ill. William Parker, Feb. 23, 1909—.

8057, George R. Sears[7], 8055, Bedford, Ind., was b. Feb. 2, 1880, and m. Oct. 17, 1906, Annie Mable Williams, dau. of Rev. John Williams and Mary A. Fish. Methodist church.

8058, Mary J. Sears[6], 8054, Bedford, Ind., was b. Feb. 19, 1847, in Lawrence Co., Ind., and m. (1) June 13, 1867, near Springville, Ind., by Rev. Milton Short, Robert W. Denny who d. Nov. 26, 1898, the son of Robert Denny and Nellie Findley. By adoption, James William Eves, 8059. M. (2) Jan. 22, 1908, Isaac R. Taylor who d. Dec., 1910. Presbyterian church.

8059, James W. Denny[7], 8058, Elena, Texas, was b. July 1, 1870, and m. Mar. 21, 1895, Bertha Blevins, dau. of Nathan Blevens who d. Aug. 3, 1908, and Mary Ann Stubblefield. Herbert E., Feb. 5, 1898—; Blanche E., Sept. 4, 1901—.

8060, Sarah A. Sears[6], 8054, Bedford, Ind., was b. Mar. 20, 1849, and m. Mar. 14, 1869, David F. Chambers who was b. Dec. 2, 1844, and d. Jan. 10, 1908, the son of William Chambers who was b. Mar. 24, 1818, d. Nov. 13, 1891, and m. about 1840, Eliza Jane Grayson. Christian church. Alfred D., 8061; Mary S., 8062; Rose H., 8063.

8061, Denny Chambers[7], 8060, Bedford, Ind., was b. Mar. 31, 1871, and m. Apr. 10, 1898, Etta Jane Deckard who was b. Feb. 6, 1878, dau. of Anthony and Rebecca (Scott) Deckard, Harrodsburg, Ind. Methodist church. Anise Abigail, Mar. 15, 1899—; Urmey Burgess, Apr. 4, 1905—.

8062, Mary Chambers[7], 8060, Bedford, Ind., was b. June 18, 1878, and m. Jan. 8, 1899, William Curtis McPike, son of John and Mary (Wootan) McPike, Bedford, Ind. John David, Feb. 21, 1900—; Bessie Ruberta, Aug. 8, 1901—; Mabel Rosemond, Nov. 13, 1907—.

8063, Rose H. Chambers[7], 8060, Bedford, Ind., was b. Oct. 8, 1888, and m. Apr. 16, 1905, Luther Davis, son of Seymour and Mary (Smith) Davis. Ethel Mae, May 10, 1906—; Bonnie Lucile, Apr. 11, 1909—.

8064, Thomas M. Sears[6], 8054, Shawnee, Okl., was b. Oct. 5, 1851, and m. (1) Mary Francis Lemons. Alice, 8065; Henry, 8066; Nellie, 8067.

8065, Alice Sears[7], 8064, Guthrie, Okl., was b. in 1872, and m. Charles Gibson.

8066, Henry F. Sears[7], 8064, Mulhall, Okl., was b. Dec. 10, 1874, and m. Oct. 31, 1898, Lily May Newton who was b. Oct. 30, 1880, dau. of J. M. and Caroline (Lewellan) Newton, Lebanon, Oregon. Evertt, Oct. 11, 1899—; Leonard, Oct. 2, 1901—; Alice, Sept. 29, 1904—.

8067, Nellie Sears[7], 8064, Guthrie, Okl., was b. Sept. 2, 1878, and m. July 3, 1875, Chester Sylvester Niece. Orval L., Sept. 2, 1895—; George A., Dec. 22, 1896—; Goldie A., Oct. 3, 1899—; Viola M., July 7, 1903—; Eddie V., May 2, 1905—Nov. 5, 1905; Daniel A., Apr. 25, 1907—.

8068, Marion Josephus Sears[6], 8054, Pence, Kansas, was b. Sept. 23, 1853, at Springville, Ind., and m. Dec. 24, 1876, at Springville, Ind., by Harvey Lemons, Mary Bell Anderson, dau. of Archibald and Ann (Ross) Anderson. Deacon in Church of Christ. Archie Abraham, 8069; Robert Leo, 8070; Ancil Arthur.

8069, Archie Sears[7], 8068, Los Angeles, California, m. in 1904.

8070, Robert Leo Sears[7], 8068, Los Angeles, Cal., at death, d. 1910, and was m. One child.

8071, Samuel J. Sears[6], 8054, Netawaka, Kansas, was b. Dec. 8, 1858, in Lawrence Co., Ind., and m. Mar. 15, 1886, Alpha Irena Baker, who was b. Apr. 14, 1868, in Marshall Co., Ill. Elden, May 26, 1888—; Clara, Jan. 2, 1893—; Maud, Sept. 11, 1900—.

8072, Jasper W. Sears[6], 8054, Bedford, Ind., was b. Dec. 28, 1856, in Perry Tp., Lawrence Co., Ind., and m. June 16, 1889, Manda Brinegar. Mary N., 8073; Martha M., Mar. 21, 1892—Apr. 18, 1892; Harvey A., June 3, 1893—; Frederick D., Nov. 15, 1897—.

8073, Mary N. Sears[7], 8072, Avoca, Ind., was b. May 11, 1890, and m. Mr. Mayo.

8074, David D. Sears[6], 8054, Springville, Ind., was b. Dec. 31, 1862, and m. Oct. 28, 1891, Bertha Belknap, dau. of Joseph and Olive (Brack) Belknap, Comanche, Texas. Baptist church. William, Sept. 13, 1892—; Viola, Aug. 28, 1894—; Samuel, June 8, 1896—; Grace, Nov. 17, 1898—; Earl, May 7, 1904—; Cailil, Jan. 2, 1907—.

8075, Susan Sears[6], 8054, Belmont, Kansas, at death, was b. July 17, 1864, d. Nov. 20, 1897, and m. Charles Strome, now of Belmont, Kansas. Christian church. John, Jan. 19, 1890—; Anna M., Nov. 27, 1891—; Arley, Nov. 27, 1891—; Jenettie Pearl, June 11, 1893—; George, July 10, 1897—; Oldest and fourth children, sons, d. in infancy.

8076, Margaret Jane Sears[5], 8046, Springville, Ind., at death, was b. Oct. 22, 1829, d. Aug. 20, 1850, and m. Mar. 15, 1846, Archibald Anderson who d. Jan. 27, 1877. Joseph M., 8077.

8077, Joseph M. Anderson[6], 8076, Bedford, Ind., was b. May 2, 1848, at Springville, Ind., and m. June 11, 1867, at Springville, Ind., by Rev. Milton Short, Elizabeth R. Boruff, dau. of Samuel and Lourena (Stepp) Boruff. Carpenter. Served two years in the Civil War. Daisy J., 8078; Archie S., 8080; Myrtle S., 8081; Ivy L., 8082; Lilly, 8083; Bessie, 8084; Ruby, 8085; Elsie, 8086; Sida E., Oct. 5, 1890—June 15, 1906; Fred L., Jan. 3, 1895—.

8078, Daisy J. Anderson[7], 8077, Los Angeles, Cal., was b. Feb. 26, 1869, at Springville, Ind., and m. Mar. 1, 1885, Oscar Marion Ard who d. Feb. 19, 1897, the son of George W. Ard, Bedford, Ind., at death, and Mary Ramsey, of Heltonville, Ind., deceased. Baptist church. Nurse. Mary Edna, 8079; Royal Hobart, Nov. 9, 1897—June 27, 1909.

8079, Mary Edna Ard[8], 8078, Bedford, Ind., was b. Oct. 13, 1886, and m. July 5, 1904, at Bedford, Ind., Charles Homer Owens who was b. Aug. 19, 1881, the son of Marshall Alonzo and Alice (Nikirk) Owens, Bedford, Ind. Baptist church. Arthur Truman, Apr. 18, 1905—Aug. 16, 1905.

8080, Archie S. Anderson[7], 8077, Oolitic, Ind., was b. Apr. 2, 1870, at Springville, Ind., and m. May 31, 1891, Evaline M. Stewart who was b. Feb. 9, 1873. Ransom, Jan. 28, 1893—Mar. 28, 1894; Wynonia, Dec. 23, 1894—; Ophelia, Oct. 6, 1900—Nov. 14, 1904; Jewell, May 10, 1905—.

8081, Myrtle S. Anderson[7], 8077, Oolitic, Ind., was b. Dec. 27, 1872, at Springville, Ind., and m. June 14, 1890, Charles Blackburn, son of Abraham and Melvina (Utter) Blackburn, Oolitic, Ind. Seventh Day Adventist church. Clovis, Jan. 6, 1891—; Freeda E., Aug. 4, 1893—; Cliftie, Oct. 6, 1895—Mar. 24, 1896; Irvin, Mar. 23, 1898—Apr. 24, 1898; Vella Lucille, Apr. 24, 1908—.

8082, Ivy L. Anderson[7], 8077, Bedford, Ind., was b. Oct. 6, 1877, at Springville, Ind., and m. July 3, 1895, Marshall E. Owens, son of William J. and Amanda E. (Sellers) Owens, Bedford, Ind. Beatrice I., May 4, 1896—; Manda E., Sept. 10, 1897—; Ralph R., Aug. 23, 1900—; Victor W., June 30, 1902—.

8083, Lilly Anderson[7], 8077, Bedford, Ind., was b. Oct. 6, 1880, at Avoca, Ind., and m. July 4, 1896, Edward Rudolph Estes, son of John Estes, and Amanda Hanun, both deceased. Baptist church. May Carrie, June 23, 1898—.

8084, Bessie Anderson[7], 8077, Bedford, Ind., was b. Dec. 13, 1883, at Avoca, Ind., and m. Dec. 19, 1903, Robert E. Brent, son of William and Maggie (Sutton) Brent, both deceased. Raymond A., Sept. 6, 1904—; Bernard V., May 23, 1908—.

8085, Ruby Anderson[7], 8077, Bedford, Ind., was b. Sept. 26, 1885, at Avoca, Ind., and m. Mar. 7, 1901, Thomas O'Brien, son of Robert and Gertrude (Hooper) O'Brien, both deceased. Glenn, Oct. 1, 1903—; Cecil, June 19, 1905—; Gertrude E., Apr. 6, 1907—; Pauline, Jan. 30, 1909—.

8086, Elsie Anderson[7], 8077, Bedford, Ind., was b. Nov. 11, 1888, at Avoca, Ind., and m. Oct. 12, 1906, Burl Watson who was b. Oct. 24, 1887, the son of James and Amanda Jane (Blackwell) Watson, Bedford, Ind. Baptist church.

8087, Nancy Sears[5], 8046, Harrodsburg, Ind., was b. Dec. 15, 1831, two miles northeast of Springville, Ind., and m. Jan., 1851, at her home, by Rev. Milton Short, Wilson Anderson who d. Sept. 15, 1870, the son of Robert and Mary (Tiler) Anderson, Guthrie, Ind. Christian church. Luther K., 8088; Martha Jane, 8090; McKee, 8092; Robert S., 8096; Isis Dora, 8097; Wilson Ira, 8099; Lulu Grant, Nov. 13, 1869—Dec. 25, 1890; Epsie, 8100.

8088, Luther K. Anderson[6], 8087, Bedford, Ind., was b. July 14, 1854, and m. Oct. 25, 1876, Martha Frances George, dau. of James C. and Malinda (Hays) George, Avoca, Ind. Baptist church. James Wilson, 8089; Kiva Edna, Nov. 16, 1881—Dec. 27, 1896; Harley Spencer, Apr. 7, 1887—; Verna Alma, June 18, 1892—; Robert Hayden, May 5, 1895—Dec. 16, 1897.

8089, James Wilson Anderson[7], 8088, Bedford, Ind., was b. Oct. 13, 1877, and m. Mar. 25, 1903, Addie Myrtle Guthrie who was b. Jan. 6, 1881, the dau.

of Daniel B. Guthrie, Tunnelton, Ind., and Jennie Baufle. Floyd Wayne, Apr. 21, 1904—; Robert Ray, Nov. 1, 1907—; Margaret Fay, Nov. 1, 1907—.

8090, Martha Jane Anderson[6], 8087, Bedford, Ind., was b. Dec 11, 1857, and m. Mar. 10, 1874, Oscar Holden Fish, son of Anderson and Malinda (Long) Fish, Bedford, Ind. Christian church. Ariet O., Sept. 12, 1874—Mar. 4, 1875; Ira V., Dec. 5, 1876—; Nancy M., Aug. 2, 1879—Mar. 28, 1880; Claud A., 8091; Mauda A., Feb. 3, 1884—Oct. 30, 1892; Frances E., July 31, 1886—; Arnol E., July 18, 1889—.

8091, Claud A. Fish[7], 8090, Bedford, Ind., was b. Jan. 30, 1881, and m. Mar. 20, 1907, Sallie E. Younger, dau. of Addison and Mary P. (Duncan) Younger, Bedford, Ind. Christian church. Mary Frances, Jan. 2, 1908—; Helen Elizabeth, Feb. 25, 1909—.

8092, McKee Dun Anderson[6], 8087, Bedford, Ind., was b. Oct. 8, 1858, and m. Sept. 2, 1877, Livona K. Butcher who was b. Apr. 2, 1860. Christian church. Pearl, 8093; Ira, Apr. 9, 1881—; Frederick, June 19, 1883—; Arthur, 8094; Ella, 8095; Howard, Jan. 20, 1892—; Doyle, Dec. 5, 1894—; Clinton, Sept. 26, 1896—; Clifford, Aug. 7, 1897—; Ruth, Sept. 26, 1901—; Mabel, Feb. 26, 1904—.

8093, Pearl Anderson[7], 8092, Peerless, Ind., was b. July 31, 1878, and m. Dec. 25, 1898, Homer Oliver George, son of David George, Peerless, Ind., at death and Mary R. Stults. Christian church. Mary May, July 12, 1902—; Frank Raymond, Oct. 11, 1904—; Alna Maud, June 19, 1906—; Homer Marshall, Oct. 27, 1909—.

8094, Arthur B. Anderson[7], 8092, Bedford, Ind., was b. Feb. 13, 1887, and m. July 5, 1908, Naomi S. Fultz who was b. Aug. 14, 1889, dau. of William C. and Samantha (Quackenbush) Fultz, Bedford, Ind.

8095, Ella Anderson[7], 8092, Peerless, Ind., was b. Dec. 22, 1889, and m. Dec. 23, 1908, Orville Bodenhamer who was b. May 30, 1886, the son of Theodore and Emma (Beyers) Bodenhamer, Bedford, Ind. Christian church. Lloyd Kenneth, Oct. 29, 1909—.

8096, Robert S. Anderson[6], 8087, Bedford, Ind., was b. Oct. 14, 1862, and m. (1) Laura Stephenson, (2) Lura Grimes.

8097, Isis Dora Anderson[6], 8087, Avoca, Ind., at death, was b. Aug. 2, 1864, d. Feb. 9, 1884, of consumption, and m. Cyrus Blackburn. Ernest, 8098.

8098, Ernest Blackburn[7], 8097, Bedford, Ind., was b. Oct. 20, 1883, and m. Sept. 22, 1902, Myrtle Gebbert, who was b. Apr. 17, 1883, the dau. of George Gebbert, deceased, and Martha Turney. Baptist church. Ernestine Tease, July 21, 1903—.

8099, Wilson Ira Anderson[6], 8087, Avoca, Ind., was b. Sept. 10, 1866, and m. (1) Alice Cobb, dau. of David and Frances (Hodges) Cobb. Illa, 1896—; Three not living. M. (2) Aug. 9, 1903, Anna Maud Rogers who was b. Nov. 19, 1867, dau. of James and Elizabeth (Welch) Rogers. Two sons d. in infancy.

8100, Epsie Anderson[6], 8087, Harrodsburg, Ind., was b. Feb. 19, 1871, and m. Nov. 14, 1897, John M. Harrell, son of James and Rachel (Chambers) Harrell, Harrodsburg, Ind.

8101, Martha Sears[5], 8046, Bedford, Ind., was b. July 6, 1837, and m. Ap . 2, 1857, Ziba Hopkins who d. Mar. 7, 1892.

Jeanette, Susannah, Abraham, Christian, Jacob.

8102, Jeanette Sears[5], 8046, Guthrie, Ind., at death, was b. Oct. 13, 1842, d. Mar. 17, 1870, and m. Thomas J. Boruff. Elsworth, 8103; Hilary Morton, Bonner's Ferry, Idaho; Minnie, 8104; Grant, d. May, 1892; Epsey, 8105.

8103, Elmer Elsworth Boruff[6], 8102, Bloomington, Ind., was b. Feb. 22, 1863, at Springville, Ind., and m. Mar. 19, 1881, at Bedford, Ind., by Rev. William Chrisler, Cora Reynolds, dau. of William K. and Caroline (Woodey) Reynolds, Bedford, Ind. Stone planer and farmer. Protestant Methodist church. Lena May, Jan. 7, 1892—; Carnie Albert, Feb. 6, 1894—; Harley Hazel, May 6, 1896—; Alpha Bedis, Sept. 14, 1899—; Tommie Francis, Apr. 19, 1902—; Oscar Clarence, Aug. 14, 1905—.

8104, Minnie Boruff[6], 8102, Avoca, Ind., at death, m. Elsworth Blackburn. Leslie, Oolitic, Ind.

8105, Epsey Boruff[6], 8102, Clear Creek, Ind., was b. Jan. 17, 1870, and m. Aug. 6, 1892, at Avoca, Ind., by Rev. Harvey Lemons, Ira Allen Smith who was b. Aug. 2, 1871, whose father, Alexander Smith, d. in 1873, and whose mother was Angeline Wright, now Mrs. Samuel Lewis, Harrodsburg, Ind. Missionary Baptist church. Mona Mabel, May 28, 1893—; Eva Charlotte, July 20, 1895—; Hobart, Apr. 3, 1897—; Ralph, Mar. 7, 1899—; Blanch, June 28, 1901—; Roosevelt, July 13, 1904—.

Solomon, Abraham, Christian, Jacob.

8106, Solomon Hostetler[4], 7909, Napoleon, Ky., at death, was b. Jan. 30, 1803, d. Feb. 19, 1878, and m. Dec. 2, 1824, Polly Hon, b. Feb. 20, 1809, d. Sept. 19, 1875, the dau. of Peter Hon, an eminent evangelist of the Christian church, and Elizabeth Stark, of fam. 9060. Elizabeth Agnes, 8107; Abraham Peter, 8111; Catherine Louisa, 8114; Elvira Matilda, 8118; Salina Jane, Mar. 10, 1834—Dec. 30, 1850; John Jefferson, 8125; Nancy Eliza, Jan. 24, 1839—Oct. 30, 1856; Prudence Amelia, 8131; Daniel Webster, Dec. 13, 1843—July 6, 1851; Mary Ellen, 8135; Alice Winfred, Nov. 15, 1851—Sept. 20, 1861; Solomon M., July 21, 1856—Aug. 1, 1888.

8107, Elizabeth Agnes Hostetler[5], 8106, Glencoe, Ky., at death, was b. Jan. 29, 1826, d. Nov. 11, 1876, of cancer, and m. Aug. 18, 1842, George W. Reed who d. Feb. 14, 1898, at Soldier, Kansas. Peter H., 8108; Solomon S., 8109; Emma Elvira, 8110.

8108, Peter H. Reed[6], 8107, Circleville, Kansas, was b. Mar. 26, 1849, in Gallatin Co., Ky., and m. Nov., 1869, at Warsaw, Ky., by Rev. Benjamin Tiller, Sarah E. Hon, dau. of D. K. and Margaret (Coons) Hon, Napoleon, Ky. Soldier in Civil War, Co. B 55 Ky. Elder and deacon in Christian church.

8109, Dr. Solomon S. Reed[6], 8107, Soldier, Kansas, was b. May 20, 1854, at Sugarcreek, Ky. He graduated from the Hospital Medical College, Louisville, Ky., and m. July 28, 1881, at Havensville, Ky., Eva R. Martin. Elder in Christian church. M. G., Oct. 20, 1882—; W. H., Oct. 16, 1884—; Mary Agnes, Dec. 29, 1888—; Garnett W., Oct. 11, 1898—.

8110, Emma Elvira Reed[6], 8107, Holton, Kansas, was b. Dec. 17, 1859, in Gallatin Co., Ky., and m. Mar. 4, 1880, near Glencoe, Ky., by Rev. J. W. Taylor, Alpheus Cocherell, son of James R. Cocherell, Ghent, Ky., and his wife Maria Griffith who d. Jan. 25, 1907. Christian church. Myrtle Agnes, Jan. 1, 1881—Dec. 18, 1884, diphtheria; James, Jan. 15, 1883—; Maria, June 21, 1885—; Charles Alpheus, Dec. 8, 1887—; Jennie Griffith, Apr. 23, 1890—; Thomas Workman, July 28, 1892—; Fred, Mar. 22, 1899—.

8111, Peter Abraham Hostetler[5], 8106, Napoleon, Ky., at death, was b. Jan. 8, 1828, d. Sept. 7, 1853, from gas in a well. He m. Aug. 19, 1852, Ann Eliza Payton, who later m. Solomon L. Bower, of fam. 8170. Peter Josephus, 8112.

8112, Peter Josephus Hostetler[6], 8111, Charleston, Ill., was b. Oct. 18, 1853, at Napoleon, Ky., and m. Feb. 14, 1877, at Elkhart, Ind., by Rev. G. E. Biddle, Mary E. Kirkpatrick, dau. of John W. and Sarah (Dunmire) Kirkpatrick. Horse shoer. Deacon in Christian church. Lida, 8113; Ruth, Aug. 2, 1889—; Oliver C., Nov. 14, 1890—; Harry B., d. Oct. 7, 1882; Walter P., d. Dec. 30, 1886; Otis L., d. Aug. 13, 1906.

8113, Lida Hostetler[7], 8112, Charleston, Ill., was b. May 11, 1888, and m. July 10, 1910, Russell Shriver.

8114, Catherine Louisa Hostetler[5], 8106, Glencoe, Ky., at death, was b. Feb. 11, 1830, d. Sept. 29, 1858, and m. Dec. 13, 1852, William Ellis who d. Aug. 20, 1903, from a fall. William Wilson, Jan. 30, 1854—May 13, 1873; Mary Jane, 8115.

8115, Mary Jane Ellis[6], 8114, Berkshire, Ky., was b. Feb. 24, 1856, at Glencoe, Ky., and m. May 19, 1874, at Glencoe, Ky., by Rev. Benjamin Tiller, John S. Hume, son of James M. and Nellie (Baker) Hume. Christian church. James E., 8116; William, 8117; Nellie, Feb. 10, 1881—; Katie B., May 10, 1893—.

8116, James E. Hume[7], 8115, Berkshire, Ky., at death, was b. May 10, 1875, at Hume, Ky., and m. Aug. 3, 1899, Florence C. Ryan. Maggie, Jan. 28, 1900—.

8117, William Hume[7], 8115, Verona, Ky., was b. Feb. 4, 1878, and m. May 29, 1905, Nellie Lindsay, dau. of Dr. W. A. Lindsay, Sparta, Ky., at death, and Nannie Brown. Mary Lindsay, June 7, 1906—.

8118, Elvira Matilda Hostetler[5], 8106, Glencoe, Ky., at death, was b. Feb. 4, 1832, d. Aug. 25, 1871, and m. Nov. 18, 1852, Edward M. Spencer who d. June 4, 1904, at Napoleon, Ky. William W., 8119; Joseph C., 8120; Edward, 8123; John E., d. Feb. 4, 1861; Mattie, 8124.

8119, Dr. William W. Spencer[6], 8118, Soldier, Kansas, at death, was b. Aug. 27, 1853, d. 1886, leaving a widow, Mrs. Nannie Spencer. He graduated from Louisville Medical College, 1880.

8120, Joseph C. Spencer[6], 8118, Glencoe, Ky., was b. Oct. 26, 1856, at Sayersville, Ky., and m. Dec. 6, 1881, at the home of the bride, Lucetta May Hon, dau. of D. K. and Margaret (Coons) Hon, Sugarcreek, Ky. Elder, deacon and treasurer of Christian church. Maggie Elvira, 8121; Bertie Lee, 8122; Berry Bremblet, Nov. 16, 1892—Jan. 3, 1895; Homer Hostetler, Sept. 30, 1894—.

8121, Maggie E. Spencer[7], 8120, Hinton, Okl., was b. Oct. 21, 1882, at Napoleon, Ky., and m. Oct. 24, 1900, at Vevay, Ind., by Rev. J. G. Tedford, Robert T. Grubbs, son of William and Elizabeth (McClure) Grubbs, Glencoe, Ky. Christian church. Viola E., Oct. 1, 1901—; Hazel M., Feb. 25, 1905—; Mildred Irene, Mar. 20, 1909—.

8122, Bertie Lee Spencer[7], 8120, Lula, Miss., was b. Dec. 6, 1885, at Glencoe, Ky., graduated from the Excelsior Institute June 8, 1905, and m. Mar. 24, 1908, at Glencoe, Ky., by Rev. Z. W. Pigg, Henry F. Poland, son of George W. and Mattie J. (Lilly) Poland, Sparta, Ky. Christian church.

8123, Edward Spencer[6], 8118, Glencoe, Ky., was b. Oct. 22, 1862, and m. Dec. 5, 1895, Minnie J. Jones, dau. of J. H. and Mary E. (Hendrix) Jones, Napoleon, Ky. Christian church. Raymond Jones, May 17, 1899—.

8124, Mary P. Spencer[6], 8118, Glencoe, Ky., was b. Aug. 14, 1865, at the same place, and m. by Rev. T. H. Duncan, Lee G. Connely, son of Samuel

and Bettie (Spencer) Connely, Napoleon, Ky. Christian church. Frank S., Mar. 10, 1892—; Edward A., Mar. 20, 1894—; Virgie Lee, Nov. 25, 1895—; Birdie E., July 14, 1898—; William G., Feb. 2, 1902—; Lucy E., Nov. 1, 1903—; Mary E., Jan. 4, 1906—.

8125, John Jefferson Hostetler[5], 8106, Napoleon, Ky., at death, was b. Oct. 18, 1836, d. Feb. 10, 1888, of Brights disease, and m. Oct. 21, 1857, Hannah J. Tilley, now of Carlisle, Ky. Albert Warren, 8126; Francis Jefferson, 8127; George C., d. aged two years; Oliver Perry, 8128; Ann Mary, 8129; Lela Agnes, 8130.

8126, Albert Warren Hostetler[6], 8125, Moorefield, Ky., was b. Feb. 6. 1861, in Gallatin Co., Ky., and m. Aug. 19, 1886, at East Union Christian church, Nicholas Co., Ky., by Rev. George Walden, Sarah M. Coons, dau. of Newton and Sarepta J. (Fishback) Coons, Sharpsburg, Ky. Deacon and elder of Christian church. Earle J., 1887—Sept. 20, 1909, aged 21 y. 11 m. 20 d.; Estle Newton, 1889—; Sarepta J., 1892—; Albert K., 1896—.

8127, Francis Jefferson Hostetler[6], 8125, Paris, Ill., was b. June 6, 1864, at Napoleon, Ky., and m. Feb. 13, 1888, at Sugarcreek, Ky., by William Current, Georgia Webber, dau. of Virginius and Sallie (Ellis) Webber, Glencoe, Ky. Christian church. Charles Herman, Apr. 23, 1890—; Forrest Mefford, June 30, 1892—.

8128, Oliver Perry Hostetler[6], 8125, Moorefield, Ky., at death, was b. Nov. 13, 1869, in Gallatin Co., Ky., d. Mar. 27, 1908, and m. Nov. 13, 1895, at Stewardsville, Ky., by Rev. William McMillen, Myrtle Skirvin, dau. of Robert B. and Katie D. (Conyers) Skirvin. Deacon in Christian church. Nora Agnes, Sept. 3, 1896—, Pythian Home, Lexington, Ky.; Annie Jane, May 17, 1898—; Elsie May, Aug. 13, 1900—; Francis Warren, Nov. 17, 1902—.

8129, Ann Mary Hostetler[6], 8125, Carlisle, Ky., was b. Nov. 13, 1869, at Sugarcreek, Ky., and m. Apr. 19, 1899, near Moorefield, Ky., Harvey Presley Hamilton, son of James and Miranda (House) Hamilton. Christian church.

8130, Lela Agnes Hostetler[6], 8125, Covington, Ky., was b. June 2, 1874, at Napoleon, Ky., and m. June 3, 1894, at her home, by Rev. Robert L. Prunty, Charles Clay Skirvin, son of Henry Clay and Lavina Ann (Spoon) Skirvin. Christian church. Everette Violett, Jan., 1895—June 13, 1896; Bessie Ione, Sept., 1896—; Henry Perry, Aug., 1898—; Tena Jane, Mar., 1900—; Delia Kathlene, Dec., 1901—; Stanley Dean, July, 1903—; Bernice Leona, Sept., 1907—Oct. 12, 1908.

8131, Prudence Amelia Hostetler[5], 8106, Glencoe, Ky., at death, was b. July 13, 1841, d. May 12, 1884, and m. Sept. 13, 1860, William Duncan. Edward Spencer, 8132; Lucien Josephus, 8133.

8132, Edward Spencer Duncan[6], 8131, Billings, Montana, was b. Aug., 1867, and m. Mrs. Lou Cunningham.

8133, Lucien Josephus Duncan[6], 8131, Ensley, Alabama, was b. Aug. 26, 1872, and m. Feb. 21, 1901, at Ludlow, Ky., by Rev. P. H. Duncan, an uncle, Elizabeth Culbert, dau. of David Culbert, Ludlow, Ky., and Anna Ellen McHattie. Traveling salesman and machinist. Deacon in Christian church. Enlisted as private in Spanish war, promoted to corporal, and mustered out at Albany, Ga., with honorable discharge. Lucien Culbert, Dec. 29, 1903—; Prudence Elizabeth, May. 10, 1907—.

Christian, Abraham, Christian, Jacob.
Margaret, Christian, Christian, Jacob.

8134, Christian Hostetler[4], 7909, Covina, Cal., at death, and Margaret

Hostetler[4], 8724, Lovington, Ill., at death, were m. July 23, 1825, in Orange Co., Ind. He was b. July 21, 1805, d. May 4, 1893. She was b. Jan. 29, 1808, d. Apr., 1882. Christian church. Absalom Bower, 8135; Paulina Letitia, 8143, 8902; Harriet Jane, 8152; Lucinda C., Sept. 1, 1831—Mar. 26, 1848; Clementa Emaline, 8156; Martha Ann, 8159; Elizabeth Agnes, Oct. 1, 1845—Aug. 5, 1849; Margaret Susan, 8533; Nancy Ellen, 8162; Christian Abraham, 8163.

Christian, Abraham,
Absalom, Christian, Jacob.
Margaret, Christian,
Mary, Solomon, Abraham, Christian, Jacob.

8135, Dr. Absalom Bower Hostetler[5], 8134, Covina, Cal., at death, July 18, 1908, m. (1) Sarah Collier who d. shortly afterward. M. (2) Mar. 12, 1853, Sarah Miller. He was a physician and druggist in Lovington, Ill., and Joplin, Mo. Ashley Courtney, Dec. 18, 1853—Mar. 14, 1854; Ellen Minerva, 8136; Julia Etta Flora, 8138; Josephus Franklin, 8139; William Seymour, 8140; Lou Addie Belle, 8141. He m. (3) Sept. 29, 1881, at Napoleon, Ky., by Rev. H. W. Elliott, Mary Ellen Hostetler[5], 8106, who was b. Feb. 11, 1848, in Bath Co., Ky., and d. June 14, 1908, at Covina, Cal. Margaret, 8142.

8136, Ellen Minerva Hostetler[6], 8135, Wichita, Kansas, at death, was b. Jan. 6, 1855, at Cincinnati, Ohio, d. Nov. 12, 1885, and m. Dec. 7, 1875, in Jasper Co., Mo., William Bristow. Kitty, 8137.

8137, Kitty Bristow[7], 8136, Louisville, Ky., was b. Mar. 31, 1881, and m. Dec. 15, 1900, Stephen Edwin Myers. Frances Ellen, Sept. 23, 1901—.

8138, Julia Etta Flora Hostetler[6], 8135, Pueblo, Colo., was b. Oct. 12, 1857, at Lovington, Ill., and m. June 8, 1885, at Wichita, Kansas, Frank W. Ream who d. about 1900.

8139, Josephus Franklin Hostetler[6], 8135, Pueblo, Colo., was b. May 4, 1860, at Lovington, Ill., and m.

8140, William Seymour Hostetler[6], 8135, Rhyolite, Nev., was b. Jan. 20, 1863, at Lovington, Ill., and m. Edith Clay.

8141, Lou Addie Belle Hostetler[6], 8135, New Orleans, La., was b. Mar. 11, 1866, at Lovington, Ill., and m. July 14, 1884, at Wichita, Kansas, by Rev. D. W. Philips, Edward T. Kershaw who was b. Dec. 10, 1864, at Kalamazoo, Mich., the son of Joseph Kershaw and Juliette Eastland. Presbyterian church. Edna Lorena, Oct. 25, 1885—Jan. 15, 1892; Edwin Theodore, Apr. 29, 1889—Jan. 7, 1892.

8142, Margaret Hostetler[6], 8135, 721 Williams St., Pomona, Cal., was b. Aug. 14, 1882, at Whitesboro, Tex., graduated from the High School, 1900, and m. Dec. 2, 1907, at Los Angeles, Cal., by Rev. Frank M. Dowling, Edwin Clarence Bouquet, son of Peter and Louisa (Zeigenheim) Bouquet, Burlington, Iowa. Adopted her husband's son, Clarence, June 3, 1905—.

8143, Paulina Letitia Hostetler[5], 8134, Lovington, Ill., at death, m. (1) James Hostetler, of fam. 8902, (2) Ambrose Hendricks. Casinda Ellen, 8144; Rosa Catherine, 8145; Ambrose Josephus, 8148; John Rice, 8151.

8144, Casinda Ellen Hendricks[6], 8143, Sullivan, Ill., at death, Sept. 30, 1894, m. William Bateman, son of Alexander Bateman. Homer W., dead; Alexander Ambrose; Eliza; Almira; Orpha, dead; Goldie; Ruth; Ralph, dead; Raymond.

8144. After the mother's death, Alexander, Almira and Raymond were placed with their grandfather, Alexander Bateman, Ruth with her uncle, John R. Hendricks, Eliza with Aaron Miller, and Goldie was adopted by B. B. Haden, Sullivan, Ill.

8145, Rosa Catherine Hendricks[6], 8143, Marceline, Mo., was b. Apr. 12, 1861, in Ill., and m. Nov. 16, 1876, Martin Rinker who was b. Aug. 29, 1853, in Virginia, the son of Thomas Rinker, Isabel, Ill. Christian church. Flora E. L., Feb. 13, 1878—Sept. 3, 1894; Pary S., Feb. 11, 1880—Nov. 14, 1880; Gorda E., 8146; Bartie E., 8147; Ira L., Feb. 1, 1889—; Elsie, May 21, 1893—; Chester H., May 21, 1893—; Francis A., Oct. 17, 1896—; Bertha May, July 1, 1899—.

8146, Gorda E. Rinker[7], 8145, Marceline, Mo., was b. Jan. 12, 1882, and m. Mar. 15, 1900, Charles Wesley Snider, son of John and Sarah (Martin) Snider, Marceline, Mo., at death. Dora Edith, Dec. 24, 1900—; Harry Wesley, Apr. 22, 1902—; Velma Ruth, Aug. 7, 1904—; Charles Elmer, June 5, 1909—.

8147, Bartie E. Rinker[7], 8145, Marceline, Mo., was b. May 28, 1886, in Ill., and m. Apr. 16, 1906, Katie A. Clark.

8148, Ambrose Josephus Hendricks[6], 8143, Cowden, Ill., was b. Feb. 18, 1863, at Lovington, Ill., and m. Aug. 28, 1890, at Sullivan, Ill., Lizzie Watson, dau. of Marion and Frances (Corley) Watson, Greenville, S. C. Elder in Church of Christ. Lillie, 8149; Purley, 8150; Fannie; Stevana; Ollie.

8149, Lillie Hendricks[7], 8148, Cowden, Ill., was b. July 6, 1891, and m. Oct. 20, 1907, John Steven Simmons, son of William and Minerva (Taylor) Simmons, Cowden, Ill. Church of Christ. Dorothy, May 16, 1908—.

8150, Purley Hendricks[7], 8148, Cowden, Ill., was b. Oct. 25, 1892, and m. Dec. 5, 1906, Jesse Franklin Robertson, son of Alvin Robertson, deceased, and Betty Jones. Church of Christ. Homer, May 11, 1907—; Dau., Oct. 22, 1909—.

8151, John Rice Hendricks[6], 8143, Cowden, Ill., was b. July 25, 1865, at Lovington, Ill., and m. July 25, at Sullivan, Ill., by Rev. Platt, Elizabeth Huffman, dau. of Eli and Eliza Ann (Elder) Huffman, Toledo, Ill. Christian church. Ira Ambrose, Oct. 22, 1889—.

8152, Harriet Jane Hostetler[5], 8134, Diamond, Mo., at death, was b. in 1831, d. Jan. 30, 1906, and m. about 1855, George Washington Lockhart, Diamond, Mo.; at death, Mar., 1890, the son of John Lockhart, Campbellsburg, Ind., whose wife was a Riley. Christian church. Clinton, 8153; Arra Elroy, 8154; Charles Asa, 8155; Noah and Anna, d. in infancy.

8153, Clinton Lockhart, A. M., Ph. D.[6], 8152, North Waco, Texas, was b. Feb. 21, 1858, at Lovington, Ill., and m. in 1885, at Owentown, Ky., by J. W. Foster, Mollie Smith, dau. of Dr. R. H. Smith, and his wife Adaline Juett. He graduated from Kentucky University in 1885, and from the Bible course in 1888. Received the degree, Ph. D., at Yale, in 1894. Minister in the Christian church. President of Texas Christian University. Author of two books, "Principles of Interpretation" and "Messianic Message of Old Testament." Naomi, July 27, 1893—.

8154, Arra Elroy Lockhart[6], 8152, Canton, Mo., was b. Dec. 17, 1863, at Lovington, Ill., and m. Apr. 16, 1884, at Carthage, Mo., by Elder Stone, Rosa B. Randall, dau. of Capt. John Randall, Otterville, Mo., and Susan Ann Wingate. Deacon in Church of Christ. William E., Apr. 13, 1885—Apr. 22, 1885; John H., Feb. 18, 1886—Feb. 14, 1906, train wreck; Nora, Oct. 6, 1887—; Minnie, Dec. 11, 1889—; George W., Feb. 22, 1891—; Bessie, Jan. 8, 1893—Jan. 22, 1893; Ruth, Jan. 17, 1894—; Frank F., Nov. 29, 1895—; Etta Odessa, Jan. 9, 1898—; Esther Elsie, Mar. 25, 1900—; Lorraine L., Mar. 30, 1902—.

8155, Charles Asa Lockhart, A. M., B. D.[6], 8152, Canton, Mo., was b. Sept. 25, 1867, at Arcola, Ill., and m. in 1891, at Carthage, Mo., by Rev. M. J. Jenkins, Julia A. Tilton, dau. of Josiah and Sarah Elizabeth (Taylor) Tilton, Carthage, Mo. He attended Lexington, Ky., Bible College, Drake University, Christian University, University of Chicago. Graduated from Christian University, Canton, Mo., A. B., 1901, Drake University, A. M., 1903, B. D., 1905. Has served the Christian churches at Logan, Mondamin, Exira, Audubon, Anita, Waterloo, Knoxville and Boudarant, Iowa; Granville, Taylor, Mt. Zion, near Hannibal, Mo.; Clayton, Nunda, and Arrowsmith, Ill.; Central church, Waco, Texas. Has been an evangelist part of his ministry and has baptized over 500 persons. Now Dean of the Bible College, Canton, Mo. Edgar, d. 1895, at Exira, Iowa, scarlet fever; Herbert Dean, Apr. 21, 1896—; Lois Evangeline, Jan. 1, 1904—.

8156, Clementa Emaline Hostetler[5], 8134, Covina, Cal., at death, was b. Apr. 19, 1835, at Fond du Lac, Wis., d. June 19, 1892, and m. Apr. 17, 1862, at Lovington, Ill., Alonzo Green, son of McAllen Green, b. Sept. 26, 1796, d. Aug. 30, 1843, and his wife Mary R. Chamberlain, b. Oct. 3, 1812, d. May 2, 1874. Christian church. Albert McAllen, May 10, 1863—Sept. 7, 1863; William Alfred, 8157; Noah Francis, July 27, 1868—Oct. 4, 1869; Mary Margaret, Aug. 31, 1874—Sept. 15, 1875; Clarence Lemuel, 8158; Virgil Alonzo, Feb. 17, 1879—Oct. 17, 1880.

8157, William Alfred Green[6], 8156, Anaheim, Cal., at death, was b. Sept. 20, 1864, at Lovington, Ill., d. Feb. 10, 1907, and m. Sept. 30, 1895, at Azusa, Cal., by Rev. B. F. Coulter, Maudie I. Powell who d. Apr. 27, 1902, William McAllen, June 26, 1898—; Elizabeth, June 26, 1898—Sept. 30, 1898.

8158, Clarence Lemuel Green[6], 8156, Anaheim, Cal., was b. Aug. 10, 1876, at Sullivan, Ill., attended the University of Southern California, 1901, and m. Aug. 28, 1904, at Placentia, Cal., by Rev. H. Roissy, Jessie Ada Moss, dau. of William Randolph and Susan Elizabeth (Fuqua) Moss, Fullerton, Cal. Farmer, teamster and R. F. D. carrier. Christian church. Thelma Lavina, Jan. 13, 1906—; Hugh Leland, Aug. 1, 1907—.

8159, Martha Ann Hostetler[5], 8134, Covina, Cal., was b. Jan. 21, 1838, and m. Mar. 30, 1864, Warren L. Kellar who was b. Nov. 10, 1845, the son of John Hit Kellar who d. Nov. 8, 1852, at Lovington, Ill., and Mary A. Souther. Christian church. Edward Courtnia, Nov. 30, 1867—; Lillian Olive, 8160; Myrtle Bell, 8161; Addie May, Nov. 26, 1879—.

8160, Lillian Olive Kellar[6], 8159, San Francisco, Cal., was b. Apr. 8, 1871, and m. Jan. 2, 1900, Robert W. Woolsey.

8161, Myrtle Bell Kellar[6], 8159, Berkeley, Cal., was b. Dec. 20, 1873, at Lovington, Ill., and m. Dec. 20, 1910, at Covina, Cal., by Rev. E. H. Kellar, Prof. Walter Stairs, son of James and Elizabeth (Gates) Stairs, Elm Grove, Ky. Prof. Stairs is a graduate of Ky. University, a graduate student of Yale College, and University of Chicago, a minister in the Christian church, Prof. of New Testament Languages and Literature, and a well-known educator.

8162, Nancy Ellen Hostetler[5], 8134, Sullivan, Ill., at death, was b. Feb. 10, 1850, d. May 27, 1910, and m. Jan. 16, 1873, Nathaniel Underwood, who was b. June 26, 1850. Ona Bell, Apr. 28, 1875—; Albert, Nov. 12, 1879—; Margaret, May 27, 1886—.

8163, Christian Abraham Hostetler[5], 8134, Lovington, Ill., at death, Aug. 14, 1885, m. Anna McCune. They resided on the old home farm one and a half miles southeast of Lovington. No children.

Nancy, Abraham, Christian, Jacob.

8164, Nancy Hostetler[4], 7909, Hindsboro, Ill., at death, was b. Feb. 13, 1808, in Ky., d. at the home of her dau. Mrs. Barnes, June 3, 1875, and was buried in Clark Co., Ind. She m. May 31, 1825, in Lawrence Co., Ind., Absalom Bower, b. Sept. 22, 1804, and d. Jan. 7, 1871, near New Washington, Ind. She and her husband joined Olive Branch Christian church, June, 1841, baptized by Jesse Marty. William Edward, May 6, 1826—Oct. 27, 1866, graduated from Eclectic Medical college, 1856, and practiced medicine in Sullivan, Clark and Washington counties, Ind. Elizabeth Margaret, 8165; Sarah Jane, 8168; Solomon L., 8170; Adam Marion, Oct. 11, 1834—Nov. 21, 1835; Nancy Emaline, May 16, 1837—Dec. 6, 1858, accidentally killed; Abraham Absalom, Jan. 3, 1840—Jan. 8, 1868; Daniel Abraham, Oct. 14, 1843—Sept. 15, 1852; Oliver C., 8171.

8165, Elizabeth Bower[5], 8164, Hindsboro, Ill., at death, was b. Dec. 10, 1827, near New Washington, Ind., d. Nov. 9, 1901, and m. (1) Mar. 21, 1850, Jesse Combs who d. Dec. 8, 1855. Viola Evelyn, Sept. 24, 1853—July 23, 1854. She studied medicine in the Cincinnati Eclectic Medical Institute and graduated in the same class with Lucy Stone Blackwell, being the first women graduates of the first medical college in this country to admit women to its classes. She practiced medicine till 1896, a longer period than the practice of any woman physician at that time. In 1896 she was stricken with hemiplegia of the right side, from which she had almost recovered when she fell in Jan., 1901, and broke the neck of the femur, recovered, and took pneumonia and dropsy, and d. She was of perfect physical form and had a keen and deep philosophic mind and was very successful in her practice. She m. (2) Apr. 24, 1860, at New Washington, Ind., Dr. J. C. Barnes, who d. Nov. 23, 1909, the son of McGammon and Rebecca (Fouts) Barnes, New Washington, Ind. Christian church. Elmer Bower, 8166; Calmer Hostetler, Feb. 15, 1865—; Omer Fouts, 8167.

8166, Elmer Bower Barnes[6], 8165, Cleveland, Miss., was b. May 28, 1861, and m. in 1888, Viola Chilcote. A planter. No children.

8167, Dr. Omer Fouts Barnes[6], 8165, Arcola, Ill., was b. Feb. 15, 1865, and m. Jan. 17, 1910, Mary E. Dimond.

8168, Sarah Jane Bower[5], 8164, DeWitt, Mo., at death, was b. Jan. 6, 1830, d. Dec. 26, 1876, and m. Oct. 5, 1850, Jesse Work. William, Apr. 25, 1852—1892; Samuel, 8169.

8169, Samuel B. Work[6], 8168, 2135 Gaylord St., Denver, Colo., was b. Sept. 8, 1853, and m. Amanthus Hoy, dau. of T. H. Hoy, Carmi, Ill. Christian church. Jessie, Feb. 27, 1884—; Thomas H., Aug. 16, 1886—; William H., Nov. 14, 1888—; Samuel B., Jr., July 21, 1893—.

8170, Solomon L. Bower[5], 8164, Charleston, Ill., at death, was b. Mar. 30, 1832, d. Apr. 25, 1899, and m. Aug. 19, 1857, Mrs. Eliza Payton Hostetler, of fam. 8111. No children.

8171, Oliver John Clinton Bower[5], 8164, Cleveland, Ohio, was b. July 25,

---

8171. Isaac Perisho, b. May 2, 1818, in Washington Co., Ind., the son of Joseph Perisho, b. Dec. 25, 1785, a French Huguenot, who left France on account of religious persecution, and his wife, Barbara Zink. Rose Ann O'Hair, b. 1811, in Wolf Co.,

1846, at Charlestown, Ind., attended the Northwestern Christian University at Indianapolis, Ind., 1866-7, and m. Dec. 29, 1869, at Charleston, Ill., by Rev. Harmon Gregg, Emily Jane Perisho, b. Apr. 6, 1846, at Paris, Ill., dau. of Isaac and Rose Ann (O'Hair) Perisho, Charleston, Ill. Farmer, live stock and commission merchant. Deacon in Christian church. William Perisho, Oct. 11, 1870—Apr. 19, 1871; Arthur Elzeberry, 8172.

8172, Arthur Elzeberry Bower[6], 8171, Cleveland, Ohio, was b. May 9, 1872, at Charleston, Ill., and m. May 11, 1898, at Cleveland, Ohio, Mary Ann Herrick. Arthur Oliver, Oct. 2, 1900—; Lou Emily, Nov. 24, 1903—; William Milard, June 16, 1905—.

8173, Margaret Hostetler[4], 7909, Decatur, Ill., at death, was b. May 21, 1812, d. Nov. 17, 1853, and m. in 1835, James Miller. Andrew Jackson, 8175; Abraham, 8184; Ellen; Warren G., 8192; Nancy, 8195; Matthias, d. single; James Edward, 8199.

8174, Andrew J. Miller[5], 8173, Colgate, Okl., was b. in 1839, and m. Mar. 18, 1860, Sarah J. McAfee who was b. in 1839. Laura B., 8175; Anna, 8177; Minna, 8178; Joseph, 8179; Frank, 8180; Elzie, 8181; Hattie, 8182; Mattie, 8183; Charles, d. Oct. 26, 1861; James, d. June 18, 1874.

8175, Laura B. Miller[6], 8174, Olney, Okl., was b. July 21, 1862, and m. Mar. 31, 1880, J. W. Curry who d. June 19, 1890. Methodist church. Charles C., Sept. 5, 1882—; William A., 8176; Ida B., Feb. 26, 1887—. M. (2) Aug. 27, 1893, A. A. Wheeler. Cecil E., Nov. 19, 1894—; Opal R., Apr. 17, 1897—; Oma F., Sept. 22, 1905—.

8176, William A. Curry[7], 8175, Quinlan, Texas, was b. Aug. 18, 1885, and m. July 15, 1906, Mary A. Wellman, dau. of J. B. and Susan (Buck) Wellman. Baptist church. William Ernest, July 6, 1907—.

8177, Anna Miller[6], 8174, Terrell, Texas, was b. Oct. 1, 1866, at Elwin, Ill., and m. (1) May 26, 1889, Robert Lindhorst who d. Aug. 30, 1899. Christian church. Gerthie, Mar. 3, 1891—; Ila May, Jan. 21, 1893—; Jennie, Feb. 9, 1895—; Fred, Mar. 25, 1897—; Retta, Apr. 27, 1899—. M. (2) July 5, 1901, George E. Lucas. A. L., Apr. 11, 1902—; Ethel, July 31, 1904—; Josie, Dec. 5, 1907—.

8178, Minnie Miller[6], 8174, Wills Point, Texas, was b. July 26, 1869, and m. Nov. 15, 1892, L. G. Teel. Christian church.

8179, Joseph Miller[6], 8174, Terrell, Texas, was b. Mar. 24, 1875, m. Nov. 27, 1894, Amanda Wheeler, dau. of Alexander and Laura (Smith) Wheeler, Olney, Okl. Baptist church. Edith, Sept. 5, 1895—; Tracy, July 11, 1897—; Earl, Oct. 14, 1900—; Cleburn, Oct. 9, 1902—; Wheeler, Feb. 7, 1904—.

8180, Frank Miller[6], 8174, Quinlan, Texas, was b. May 23, 1874, and m. (1) July 26, 1893, Minnie McWhirter who d. in 1906. Claudie D., May 22, 1886—Nov. 15, 1900. M. (2) in 1908, Maud McWhirter, now deceased. She was a sister of first wife. Methodist church.

8181, Elsie Miller[6], 8174, Colgate, Okl., m. Mar. 30, 1903, Mattie Clapp.

8182, Hattie Miller[6], 8174, Shawnee, Okl., was b. Aug. 6, 1878, and m. Mar. 30, 1904, Joe Chandler Knight, son of Thomas and Emily Knight, Shawnee, Okl. Christian church. Alta R., Mar. 8, 1905—; Gurlen T., Feb. 20, 1907—Mar. 22, 1908; Devoil, Feb. 20, 1909—.

Ky., dau. of Michael O'Hair and his wife, Elizabeth Tribit; Michael O'Hair, b. in County Down, Ireland, about 1760, came to America when quite young, enlisted in the Revolutionary War and served through same.

8183, Mattie Miller[6], 8174, Okemah, Okl., was b. Sept. 6, 1880, and m. Feb. 18, 1900, Starrett C. Burnett. Theo C., Nov. 14, 1901—; Worma, July 14, 1905—; Clata Marie, June 13, 1907—.

8184, Abraham C. Miller[5], 8173, Decatur, Ill., was b. Sept. 17, 1841, and m. (1) Mar. 11, 1862, Lucy Miller who d. May 9, 1869. She was a second cousin of her husband's father. William A., Mar. 13, 1863—; James M., 8185; Margaret E., 8186. M. (2) Jan. 30, 1873, Nancy J. Austin, dau. of William Austin, Esq. She d. May 30, 1901. Eva Adaline, 8187; Hattie Augusta, 8188; Nellie Isabelle, Sept. 15, 1878—; Mary Josephine, 8189; Lucy Cornell, 8190; Nancy Etta, 8191; Robert C., d. in 1900; Three d. in infancy.

8185, James M. Miller[6], 8184, Weldon, Ill., was b. July 24, 1866, and m. in 1892, Effie A. Miller, a fifth cousin, dau. of John and Sarah D. (Curl) Miller, Lane, Ill. Christian church. Sarah D., Sept. 26, 1893—July 23, 1895; Iva L., June 16, 1896—; John O., Oct. 17, 1899—; Anna A., July 19, 1903—.

8186, Margaret E. Miller[6], 8184, Murray, Iowa, was b. Nov. 13, 1865, and m. Charles Markel. Effie.

8187, Eva Adaline Miller[6], 8184, Ramsey, Ill., was b. June 4, 1875, and m. Nov. 26, 1896, Lee C. Hill, son of Richard J. and Nancy J. (Webb) Hill. Charles S., Dec. 23, 1897—Aug. 22, 1898; Hattie H., May 7, 1899—; Ida E., Nov. 25, 1901—; Floyd E., July 25, 1903—; Terry C., May 2, 1906—; Ira M., June 25, 1909—.

8188, Hattie Augusta Miller[6], 8184, Decatur, Ill., was b. Sept. 11, 1876, and m. Lewis Curl. She is now single.

8189, Mary Josephine Miller[6], 8184, Spearville, Kansas, was b. Aug. 10, 1880, and m. Sept. 1, 1901, John C. Etherton, son of Charles E. and Catherine (Cox) Etherton, deceased. Cleo Helena, July 13, 1903—; Arthur Paul, Nov. 13, 1905—; Welma Lucille, July 13, 1908—.

8190, Lucy Cornell Miller[6], 8184, Decatur, Ill., was b. Aug. 14, 1881, and m. Dec. 6, 1908, Louis Rhinehart.

8191, Nancy Etta Miller[6], 8184, Parnell, Ill., was b. Mar. 18, 1883, and m. Oct. 4, 1908, Roy L. Arthur.

8192, Warren Gibson Miller[5], 8173, Murray, Iowa, was b. Aug. 20, 1839, at Decatur, Ill., m. Apr. 15, 1869, at Decatur, Ill., by Rev. Francis Randolph, Nancy Mooris, dau. of Mark Mooris who d. at Storm Lake, Iowa, and Julia Carpenter. Christian church. Arthur Duglas, 8193; Roy Cleveland, 8194; Guy Otto, July 28, 1887—.

8193, Arthur Duglas Miller[6], 8192, Murray, Iowa, was b. May 11, 1873, and m. Sept. 20, 1905, Mrs. Alice Mackey.

8194, Roy Cleveland Miller[6], 8192, Murray, Iowa, was b. Jan. 14, 1883, at Decatur, Ill., and m. Dec. 21, 1904, at Murray, Iowa, by Rev. C. E. Pomeroy, Frances I. Bishop, dau. of F. H. and Keturah (Constant) Bishop, Murray, Iowa. Christian church. Keturah Ellen, Dec. 21, 1905—; Warren Franklin, Oct 31, 1907—.

8195, Nancy Miller[5], 8173, Stanberry, Mo., at death, was b. Jan. 15, 1849, d. June 13, 1894, of dropsy, and m. Nov. 8, 1868, at Harristown, Ill., by Rev. P. D. Vermillom, Aaron Douglas Averitt, son of Nathan G. Averitt, who d. Mar. 6, 1867, at Harristown, Ill., and Polly Cooper. Christian church. Cora V., Sept. 10, 1869—d. in infancy; Margaret A., 8196; Myrtle A., 8197; Ota Nathan, 8198.

8196, Margaret A. Averitt[6], 8195, Willow Springs, Mo., was b. Mar. 4, 1871, near Stanberry, Mo., and m. Dec. 19, 1908, at Mountain View, Mo., W. H. Morgan. Christian church.

8197, Myrtle Averitt[6], 8195, Leavenworth, Kansas, was b. July 29, 1875, near Stanberry, Mo., and m. Oct. 24, 1894, at Stanberry, Mo., by George McGee, William Harry Bosier, son of William Bosier who d. at Fayette, Mo., and Mollie E. Harris. Christian church. Aliff Margaret, Jan. 24, 1897—; Helen Dorothy, June 24, 1903—.

8198, Ota Nathan Averitt[6], 8195, Cabool, Mo., was b. Dec. 22, 1880, at Douglas, Mo., and m. Oct. 22, 1907, at Willow Springs, Mo., by Rev. John Wilson, Emma Pennington, dau. of John and Matilda (Lynch) Pennington, Crocker, Mo. Baker and confectionery worker. A. D. Junior, Aug. 10, 1908—.

8199, James E. Miller[5], 8184, Norfolk, Neb., at death, d. Apr., 1907, and m. at Lone Tree, Iowa, Bessie Knapp. Christian church. Charles, 8200; Noah, 8201.

8200, Charles Henry Miller[6], 8199, Wayne, Neb., was b. Dec. 30, 1873, at Harristown, Ill., and m. Jan. 1, 1898, at Fremont, Neb., by Elder M. Kauble, Annie I. Dozier, dau. of Romulus Dozier, Colorado Springs, Colo., whose wife was a Goodman. Minister in Seventh Day Adventist church. Mary Ruth, 1902—; Esther Marionette, 1906—.

8201, Noah Miller[6], 8199, Moberly, Mo., m. Miss Whitaker.

Adam, Christian, Jacob.

8202, Adam Hostetler[3], 7908, Charlestown, Ind., at death, was b. May 1, 1775, in Lancaster Co., Pa., d. Sept. 1, 1826, is buried at the Olive Branch cemetery. He m. Hannah Hardman, b. Oct. 6, 1781, d. July 22, 1853, older sister of the wife of Christian Hostetler, of fam. 8724. He resided in Shelby Co., Ky., till about 1825, when he removed to Clark Co., Ind. He was a preacher in the Dunkard church, beginning his ministry while very young. He once traveled on horseback from Kentucky to Mississippi, ordaining elders in the Dunkard church. He had much influence in the conversion of his nephew Joseph, son of his brother Abraham, and who became one of the greatest preachers of his community, in his time. During his later years he was quite in sympathy with what was termed the reformation, when many Dunkard churches turned to what are now known as Christian churches. David, 8203; Catherine, 8295; Elizabeth, 8310; Daniel, 8353; John, 8361; Jacob, 8382; Hannah, 8391; Margaret, 8417.

8203, David Hostetler[4], 8202, Solon, Ind., at death, was b. June 26, 1798, in Ky., d. Sept. 2, 1870, and m. Jan. 19, 1821, Henrietta Floyd who was b. Sept. 15, 1803, and d. Jan. 11, 1863. Eliza Jane, 8204; Martha Ann, 8213; Jacob B., 8235; John Boston, 8251; Nancy T., 8255; David A. M., Nov. 18, 1831—Oct. 12, 1834; Abraham H., 8275; Lucinda E., 8283; Francis, Feb., 1839—Feb., 1841; William H. T., 8287.

Eliza, David, Adam, Christian, Jacob.

8204, Eliza Jane Hostetler[5], 8203, Dewitt, Mo., at death, was b. Nov. 14, 1821, d. Mar. 4, 1870, and m. Mar. 16, 1847, Andrew J. Work who was b. Sept. 27, 1819, at Hibernia, Ind., and d. Dec. 28, 1883, at Bunker Hill, Ill. Sarah, 8205; John, May 6, 1850—Mar. 26, 1851; William H., 8209; Samuel, Feb. 10, 1856—Dec. 27, 1860; Marietta, 8210; Emma, 8211; Alice, 8212.

8205, Sarah Ann Work[6], 8204, 1220 Hodiamont Ave., St. Louis, Mo., was b. Feb. 14, 1848, and m. June 30, 1870, in Carroll Co., Mo., Harrison Byron

Culp who was b. Dec. 3, 1836, and d. Sept. 3, 1904, killed in a street-car wreck, the son of John and Elizabeth (James) Culp, deceased. Walter Work, 8206; Daisie Byron, May 12, 1873—July 24, 1874; Ada Blanche, Jan. 19, 1875—; Andrew Elizabeth, 8207; Harry Benton, Dec. 17, 1879—July 24, 1897; Roy Milton, 8208.

Walter, Sarah, Eliza, David, Adam, Christian, Jacob.
Bessie, Marietta, Eliza, David, Adam, Christian, Jacob.

8206, Walter Work Culp[7], 8205, 2420 Bond Ave., East St. Louis, Ill., and Bessie Payne[7], 8210, were m. Dec. 8, 1906. He was b. Aug. 27, 1871, and she Mar. 18, 1887. John Roy Payne, June 3, 1908—; Marietta Blanche, Feb. 26, 1910—.

8207, Andrew Elizabeth Culp[7], 8205, 1718 Del Norte Ave., Richmond Heights, Mo., was b. July 24, 1877, and m. Aug. 14, 1901, Harry Bennett, son of Bernard Kennerly and Margaret Ann (Byrne) Bennett, deceased. Methodist church. Gladys Sarah Collins, Aug. 24, 1902—; Russell Culp, Sept. 7, 1906—.

8208, Roy Milton Culp[7], 8205, 5929 Page Ave., St. Louis, Mo., was b. Aug. 26, 1881, and m. May 5, 1909, Ida Beatrice Knowles.

8209, William H. Work[6], 8204, Lamar, Mo., was b. Mar. 21, 1853, and m. May 22, 1908, at Carthage, Mo., Mary Nutter.

8210, Marietta J. Work[6], 8204, Bunker Hill, Ill., was b. Oct. 27, 1858, and m. Apr. 12, 1880, at Bunker Hill, Ill., Thomas Payne who was b. June 30, 1859, the son of J. C. and Louisa (Cherry) Payne. Harry, Oct. 20, 1881—; John C., Nov. 25, 1883—; Allie, June 2, 1885—; Bessie, 8206; Lee, Dec. 4, 1890—; Emma, June 12, 1892—; Thomas, 1895—; Katherine, July 16, 1898—; Joseph Work, Apr. 18, 1900—.

8211, Emma Work[6], 8204, St. Louis, Mo., at death, was b. Feb. 18, 1861, d. Jan. 19, 1906, and m. Oct. 14, 1890, Fred C. Schillig, now of 4103 Russell Ave., St. Louis, Mo. Frederick C., Jan. 26, 1892—; Sidney L., Apr. 13, 1893—; Helen, Dec. 7, 1894—; Marie, Aug. 19, 1898—.

8212, Alice Work[6], 8204, New Madrid, Mo., was b. Nov. 14, 1863, and m. in 1903, at New Madrid, Mo., Cornelius Clark White, son of Jessie K. and Margaret Ann (Barry) White. Methodist church, South, in which her husband is Chairman of the Board of Stewards, President of the Epworth League, and Asst. S. S. Supt.

Martha, David, Adam, Christian, Jacob.

8213, Martha Ann Hostetler[5], 8203, Solon, Ind., at death, was b. Apr. 2, 1826, d. Jan. 16, 1896, and m. Feb. 21, 1845, Tilman K. Bowyer who d. Oct. 10, 1859. Christian church. John Allen, d. single, as a soldier; Thomas, 8214; David, Cestos, Okl.; Lucinda, 8220; Annie Belle, 8224; Nannie, 8226; Sallie, 8231.

8214, Thomas Bowyer[6], 8213, Sellersburg, Ind., at death, was b. May 5, 1845, d. July 25, 1911, and m. Nov. 17, 1867, Mary Belle Salmon, dau. of Alvin and Elizabeth (Gladden) Salmon, both deceased. William, 8215; Rose, 8216; George W., Feb. 22, 1875—June 12, 1905; John, 8217; Eva, 8218; Jacob A., Feb. 21, 1881—Nov. 6, 1882; Daisy, 8219; Jessie A., Mar. 18, 1889—; Quincy R., May 10, 1891—; Paul T., Feb. 16, 1894—; Ovide O., Mar. 10, 1896—Feb. 16, 1897.

8215, William Bowyer[7], 8214, Sellersburg, Ind., was b. Mar. 28, 1868, and m. Aug. 2, 1891, Cora May Esimann. Robert Pinckney, Aug. 4, 1893—July 30, 1910; Harry Morton, Sept. 17, 1895—; Jennie Belle, Oct. 26, 1897—July 17,

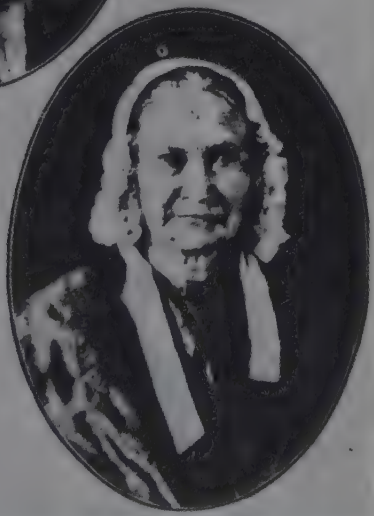

Left to right from top, David Hostetler, 8203; Mrs. Elizabeth Bower, 8310; John Hostetler, 8361; Mrs. Catherine Henly, 8295; Mrs. Hannah Huffstetler, 8391.

Left to right from top, Jacob Hostetler, 8382; Mrs. Margaret Sears, 8417; Joseph Hostetler, 7955; Jacob B. Hostetler, 8235; John Boston Hostetler, 8251.

1898; William Russell, Sept. 2, 1899—; Lillian Frances, Oct. 12, 1900—; Louisa Evelyn, Apr. 21, 1904—; Anabel May, Jan. 27, 1907—Oct. 6, 1907.

8216, Rose Bowyer[7], 8214, Sellersburg, Ind., was b. Mar. 7, 1871, and m. Jan. 18, 1892, John Young. Church of Christ. Infant, Aug. 26, 1893—Aug. 26, 1893.

8217, John B. Bowyer[7], 8214, Jeffersonville, Ind., was b. Dec. 5, 1877, and m. Aug., 1899, Jennie Maud Pangburn. Church of Christ. Claude Thomas, July 28, 1900—.

8218, Eva C. Bowyer[7], 8214, 947 Chartress St., LaSalle, Ill., m. John Kennedy. Christian church.

8219, Daisy P. Bowyer[7], 8214, Jeffersonville, Ind., was b. Mar. 30, 1886, and m. Aug., 1907, Arthur Stoner, son of G. W. and Belle (Dinsmore) Stoner, Jeffersonville, Ind. Church of Christ. George Thomas.

8220, Lucinda Louisa Bowyer[6], 8213, Charlestown, Ind., was b. Apr. 2, 1855, and m. Jan. 18, 1876, Samuel D. Graves. William Elmer, 8221; Fannie May, 8222; Maudie Ann, 8223; Charles Earnest, Nov. 27, 1881—; James Clarence, July 4, 1883—Aug. 23, 1891; Daisy Belle, Nov. 6, 1884—; Sadie Henrietta, Feb. 2, 1886—.

8221, William E. Graves[7], 8220, Solon, Ind., was b. Dec. 2, 1876, and m. Dec. 21, 1898, Daisy Laura Bowyer, dau. of Nathan A. and Sarah (Johnson) Bowyer, Solon, Ind. Forest Fern, Apr. 20, 1902—; Bonnie Maud, July 24, 1904—; Belia Irene, Sept. 8, 1907—.

8222, May Graves[7], 8220, Solon, Ind., was b. Feb. 24, 1878, and m. Sept. 24, 1899, William V. Bowyer, son of William and Jane (Mahoney) Bowyer. Christian church. Warren, Nov. 6, 1900—; Jewell, Mar. 29, 1902—.

8223, Maud Graves[7], 8220, Owen, Ind., was b. Sept. 29, 1879, and m. Jan. 23, 1901, Robert Owen Wood. Homer, Mar. 18, 1901—; Buford, Sept. 16, 1902—; Edna, Oct. 26, 1904—; Ina, Oct. 15, 1907—.

8224, Annie Belle Bowyer[6], 8213, Louisville, Ky., at death, was b. May 13, 1853, d. Apr. 28, 1903, and m. Dec. 19, 1872, James Berlin Patterson, now of 708 Washington St., Louisville, Ky. Rosa Pearl, 8225; Aletie Blanche, Oct. 23, 1878—; Vernia Leo, Oct. 1, 1881—.

8225, Rosa Pearl Patterson[7], 8224, Owen, Ind., was b. Mar. 19, 1874, and m. Nov. 18, 1896, William Eugene Smith. Gladys Irene, Apr. 3, 1899—; Ione Annabelle, Feb. 25, 1903—.

8226, Nannie Bowyer[6], 8213, Brook, Ind., was b. Nov. 16, 1850, and m. Alexander Stutesman. Walter, Sept. 21, 1870—Nov. 6, 1897; Frank, 8227; Harvey, 8228; Lula B., 8229; Callie, Jan. 7, 1887—; Golda, 8230.

8227, Frank Stutesman[7], 8226, Brook, Ind., was b. Jan. 18, 1874, and m. Myrtle Stricker. Hurshal, Dec. 2, 1904—; Verl, Oct. 13, 1906—.

8228, Harvey Stutesman[7], 8226, Brook, Ind., was b. Sept. 10, 1879, and m. Elizabeth Long. Leonard, Dec. 30, 1910—.

8229, Lula B. Stutesman[7], 8226, Attica, Ind., was b. Mar. 19, 1882, and m. Dec. 17, 1905, Francis Marion Swift. Christian church.

8226. Alexander Stutesman, the son of Frank Stutesman; son of Jacob Stutesman whose children were Retta, Cora, Frank, Charles, Louie and Sallie; Jacob Stutesman the son of Jacob Stutesman who with his son Jacob, Jr., and Samuel and David Stutesman bought 400 acres of land near Owen, Ind., April 29, 1809. In 1825, Jacob, Jr., Samuel and David Stutesman and their wives sold 125 acres of this land. Alexander Stutesman is a brother of Frank J. Stutesman of fam. 8332.

8230, Golda Stutesman[7], 8226, Brook, Ind., was b. May 16, 1890, and m. Irven Leavitt. Hildred, Oct. 11, 1910—.

8231, Sarah Bowyer[6], 8213, Solon, Ind., at death, was b. Jan. 17, 1859, d. Nov. 18, 1899, and m. Sept. 23, 1876, Benjamin S. Scott. Lillie, 8232; Arney, 8233; Georgia, 8234.

8232, Lillie Scott[7], 8231, 1608 S. Broadway, St. Louis, Mo., was b. July 26, 1878, and m. Jan., 1893, Calvin Shrader. Romeo, June 5, 1893—; Edna Frances, Oct., 1897—; Felma Janette, 1901—.

8233, Arney Scott[7], 8231, Solon, Ind., was b. Dec. 6, 1883, and m. June 14, 1903, Mary Hooker. Artie, Oct. 28, 1903—; Linus, Sept. 29, 1910—.

8234, Georgia Scott[7], 8231, 3255 Walter Ave., St. Louis, Mo., was b. Aug. 5, 1889, and m. Sept., 1907, Richard Tumility. Opal Scott, Jan. 10, 1905—; Murial, Aug. 3, 1908—; Murdetta, Apr., 1910—.

8235, Jacob B. Hostetler[5], 8203, Owen, Ind., was b. Dec. 11, 1824, and m. Mar. 28, 1847, Susan P. Spencer, dau. of C. C. and Lavina S. (Kibby) Spencer. Christian church. Sarah Alice, Mar. 1, 1848—Aug. 18, 1849; Anna Belle, 8236; John Virgil, 8242; Infant dau., Mar. 10, 1855; Willis B., 8246; Arizona P., 8247; Oliver Morton, 8248; Sherman Henry, 8249; Addie May, 8250; Charles Alonzo, June 27, 1871—Feb. 9, 1872.

8236, Anna Belle Hostetler[6], 8235, Indianapolis, Ind., was b. Sept. 5, 1850, and m. Dec. 27, 1866, Rev. James M. Brown who d. Oct. 15, 1892, son of Rice E. and Anna C. (Pruitt) Brown. Christian church. Earnest Frank, 8237; Allie May, 8238; Nellie Florence, 8239; Addie Bessie, 8240; Susan Ann, 8241; Earl E., Jan. 21, 1889—.

8237, Earnest Frank Brown[7], 8236, Indianapolis, Ind., was b. Mar. 7, 1871, and m. July 5, 1892, Lida Lee Steele, dau. of Jerry Steele, Greencastle, Ind., and Sarah Harrel, a relative of Robert E. Lee. Christian church. Lee Milton, May 16, 1893—; Sarah Ernestine, June 10, 1898—; Mary Virginia, Aug. 8, 1905—May 12, 1906; Stewart Henry, Apr. 8, 1907—; Kenneth Wayne, May 20, 1909—.

8238, Allie May Brown[7], 8236, Hume, Ill., was b. Jan. 18, 1877, and m. Mar. 18, 1897, Osborn R. Pinnell, son of Joseph Richard and Mary Isabelle (Cash) Pinnell, Hume, Ill. Christian church. Mabel Vivian, June 19, 1898—; Frances Richard, Sept. 13, 1900—; Fredrica Lucile, Sept. 11, 1902—; Joseph Milton, Mar. 26, 1905—; Jacob Osborne, July 14, 1909—.

8239, Nellie Florence Brown[7], 8236, Indianapolis, Ind., was b. Aug. 30, 1880, and m. Mar. 28, 1906, Henry Albert Hutcheson, son of Dudley Ambrose and Sarah (Hooten) Hutcheson, Greencastle, Ind. Christian church. Dudley Milton, May 14, 1909—.

8240, Addie Bessie Brown[7], 8236, Urbana, Ohio, was b. June 2, 1883, and m. Dec. 19, 1908, Robert C. Haen, son of John and Amanda (Erter) Haen, Urbana, Ohio. Christian church. Lucille Brown, Sept. 1, 1909—.

8241, Susan Ann Brown[7], 8236, Nora, Ind., was b. Oct. 28, 1886, and m. Sept. 17, 1909, Francis James Doudican, an attorney, at 926 Law Building, Indianapolis, Ind.

8242, John Virgil Hostetler[6], 8235, Indianapolis, Ind., was b. Feb. 10, 1853, and m. Amanda Hawkins. Son, d. young; Charleton E., 8243; Grace, 8244; Lawrence, 8245; Leroy, d. at 9 yrs.

8243, Charleton E. Hostetler[7], 8242, Indianapolis, Ind., was b. July 28, 1878, and m. Alice Entwistle. Joseph; Charleton Eaton; Myla.

8244, Grace Hostetler[7], 8242, Hamilton Ave., Indianapolis, Ind., was b. Oct. 5, 1880, and m. June 27, 1906, George Herriman. Emmet Herold, Apr. 12, 1908—; Virgil Precell, Apr. 23, 1910—.

8245, Lawrence Hostetler[7], 8242, 518 Bell St., Indianapolis, Ind., was b. Dec. 9, 1883, and m. Apr. 27, 1908, Florence Prigger, dau. of John H. and Alice (Youngerman) Prigger.

8246, Willis B. Hostetler[6], 8235, Mt. Vernon, Ind., was b. Jan. 29, 1856, and m. (1) Flora Belle Wolfinger. Chester W., Mar. 22, 1889—; Frank E., Mar. 11, 1891—; Sarah, 1893—. M. (2) Annie Harp. William; Susan; Cecil; Winston; Nora.

8247, Arizona P. Hostetler[6], 8235, Elk City, Okl., was b. Dec. 4, 1858, and m. Jan. 21, 1902, John E. Bowyer. Christian church.

8248, Oliver Morton Hostetler[6], 8235, Owen, Ind., at death, was b. Mar. 30, 1862, d. Oct. 4, 1908, and m. Sept. 7, 1887, Ruth Campbell, now of Owen, Ind. Clarence R., 8248.1; Claude L., July 30, 1891—; Nellie M., July 23, 1893—; Marguerite A., 8248.2; Helen W., Jan. 12, 1897—; Evan W., July 5, 1900—; Alice M., May 12, 1902—; Albert W., Mar. 21, 1904—Oct. 4, 1906.

8248.1, Clarence R. Hostetler[7], 8248, Owen, Ind., was b. Jan. 22, 1889, and m. July 10, 1911, Corda Adcock.

8248.2, Marguerite A. Hostetler[7], 8248, Jeffersonville, Ind., was b. Apr. 14, 1895, and m. June 3, 1911, at Jefferson, Ind., William Reed.

8249, Sherman Henry Hostetler[6], 8235, Owen, Ind., was b. June 8, 1864, and m. Oct. 24, 1898, Minnie Williams, dau. of George B. Williams. Infant, Feb. 10, 1901—Feb. 10, 1901.

8250, Addie May Hostetler[6], 8235, Owen, Ind., was b. Apr. 27, 1867, and m. Apr. 29, 1907, Amazon W. Brightwell. Christian church.

John, David, Adam, Christian, Jacob.

8251, John Boston Hostetler[5], 8203, Charlestown, Ind., was b. July 24, 1827, and m. Apr. 1, 1857, Nancy Jane Bowyer who d. Aug. 6, 1903, dau. of Allen and Harriet E. (Ingram) Bowyer, both deceased. Christian church. Harriett Henrietta, 8251.1; David Allen; Rose Anna; Stellatus Belle, d. May 19, 1902; Elizabeth Lynn; Margaret Lucinda; William Lincoln, 8252; Ida May, d. Jan. 22, 1903; John Grant, 8253; Harry Jackson, 8254; Edward Logan; Arthur Franklin, d. Dec. 27, 1881; Gracy Gilt.

8251.1, Harriett Henrietta Hostetler[6], 8251, Otto, Ind., m. June 15, 1911, at Madison, Ind., Marshall F. Conn.

8252, William Lincoln Hostetler[6], 8251, Cestos, Okl., was b. May 31, 1865, and m. Nov. 25, 1908, Maggie Ellen Grieves who was b. Dec. 17, 1889, the dau. of Edward Grieves, Cestos, Okl., who was b. Feb. 10, 1860, and Mary Angeline Lerew who was b. Mar. 31, 1865. Christian church. Lola Esther, Dec. 8, 1909—.

8253, John G. Hostetler[6], 8251, Cestos, Okl., was b. Mar. 5, 1868, in Clark Co., Ind., and m. Oct. 21, 1908, Lelah F. Flood, dau. of M. F. and Irene (Zimmerman) Flood, Cestos, Okl. Leta Irene, Aug. 19, 1909—.

8254, Rev. Harry J. Hostetler[6], 8251, Newman, Ill., was b. Sept. 8, 1869, at Solon, Ind. Graduated from the Bible College of Lexington, Ky., June 9, 1896. He m. May 8, 1898, at Tower Hill, Ill., by Rev. Mathis Southern, Rosa M. Crook, dau. of H. C. and Emma (Lane) Crook, Tower Hill, Ill. Minister of the Christian church. Veryl June, June 12, 1901—; Matthew Purcell, Mar. 26, 1904—; Verne Elwood, Feb. 26, 1909—.

Nancy, David, Adam, Christian, Jacob.

8255, Nancy F. Hostetler[5], 8203, Bolckow, Mo., was b. Dec. 29, 1829, and m. May 13, 1847, Thomas Edward Dougan who d. Aug., 1906, the son of Thomas and Sarah (Roe) Dougan, New Washington, Ind. Baptist church. Florence, May 2, 1848—d. at 2 yrs.; Charles Thomas, 8256; David W., 8263; Francis A., 8264; John A., 8266; Henrietta A., 8269; James O., 8270; Jacob S., 8271; Nancy E., 8272; Mary A., 8273; Edward G., 8274.

8256, Charles Thomas Dougan[6], 8255, Barnard, Mo., was b. June 9, 1850, and m. Eliza Broderick. John Elmer, 8257; Frank, 8258; William, 8259; Della, 8260; Lillie, Sept. 7, 1880—Aug. 27, 1881; Amy Gertrude, 8261; Charles Walter, 8262; Minnie Effie, Feb. 20, 1892—.

8257, John Elmer Dougan[7], 8256, Barnard, Mo., was b. Oct. 11, 1872, and m. Ollie Lucas. Four children.

8258, Frank Dougan[7], 8256, Barnard, Mo., was b. Mar. 8, 1873, and m. June 4, 1895, Carrie Henderson, dau. of Jack and Ida (Fox) Henderson, Savannah, Mo. Eva, May 22, 1897—June 24, 1899; Mildred, June 7, 1899—; Pauline, Feb. 27, 1903—Dec. 27, 1903; Infant.

8259, William Dougan[7], 8256, Barnard, Mo., was b. Mar. 8, 1874, and m. Minnie Dunn. One child.

8260, Della Dougan[7], 8256, Barnard, Mo., was b. Jan. 8, 1876, and m. Dec. 27, 1893, Lea Andrew Rasco, son of James Henry and Lucinda (Pearson) Rasco, Guilford, Mo. Church of Christ. Jessie Ann, Nov. 15, 1894—; Hessie Francis, July 9, 1896—; Charles Henry, Jan. 14, 1898—; Albert Earl, Aug. 1, 1900—; Lillie May, June 29, 1902—Dec. 31, 1902; Lelah Bell, Mar. 6, 1905—; Morton Ray, Oct. 8, 1906—; Amy Gertrude, Mar. 2, 1909—Mar. 23, 1910.

8261, Gertrude Dougan[7], 8256, Maysville, Mo., was b. Aug. 3, 1884, and m. Jan. 15, 1902, William N. Pearce, son of William T. and Clara (Hoch) Pearce, Maysville, Mo. Opal Pauline, Dec. 8, 1902—; Ruby Beatrice, Oct. 29, 1904—.

8262, Charles Walter Dougan[7], 8256, Barnard, Mo., was b. Oct. 14, 1887, and m. Odessa Wickard. One child.

8263, David W. Dougan[6], 8255, St. Joseph, Mo., was b. Feb. 8, 1852, and m. Minnie Kinkel. Ethel, Nov. 20, 1886—; Essie, d. young; Lowery, June 17, 1891—; Edna, Feb. 17, 1893—; Rosalie, Feb. 11, 1895—.

8264, Francis Alonzo Dougan[6], 8255, Bolckow, Mo., was b. Mar. 12, 1854, and m. July 27, 1880, Nora I. Charlton, dau. of William R. and Kezziah (Duffy) Charlton, Carrollton, Mo., at death. Christian church. Orma Mae, Dec. 27, 1881—; Curtis Marion, 8265.

8265, Curtis Marion Dougan[7], 8264, Kansas City, Mo., 209 West 11 St., was b. Nov. 30, 1883, and m. Nov. 16, 1908, Etta Elenor Seacord, dau. of W. J. and Sarah Melissa (Fawls) Seacord, South St. Joseph, Mo.

8266, John Abraham Dougan[6], 8265, Aplin, N. D., was b. Feb. 9, 1857, and m. Apr. 7, 1878, Amanda Isabelle Bare who was b. Jan. 5, 1859, the dau. of David and Mary (Rhoades) Bare, Barnard, Mo. Church of God. William Edgar, 8267; David Archie, Mar. 14, 1880—Aug. 24, 1884; Silvester, Oct. 30, 1881—Aug. 12, 1884; Lulu Florence, Feb. 19, 1883—Aug. 3, 1884; Jacob Roy, Jan. 17, 1886—; Agnes Mae, 8268; Nancy Viola, July 22, 1890—.

8267, William Edgar Dougan[7], 8266, St. Joseph, Mo., was b. Jan. 14, 1879, and m. June 17, 1903, Sadie Green. Alpha Pearl, June 23, 1904—.

8268, Agnes Mae Dougan[7], 8266, Nisbet, N. D., was b. May 1, 1888, and m. Dec. 18, 1907, Bert Marion Miller, son of Isaac Goodridge Clark and Delila Susan (Rhodes) Miller, Guilford, Mo. Christian church.

8269, Henrietta A. Dougan[6], 8255, Kansas City, Mo., was b. Apr. 3, 1859, and m. Feb. 26, 1890, Cornelius Lockwood Berger who was b. July 28, 1851. Son, Apr. 9, 1891—; Henry, May 13, 1892—Aug., 1895; Willia, Dec. 26, 1893—; Dollia, Apr. 14, 1895—; Carl, Sept. 30, 1898—; Lizzie, Oct. 17, 1901—.

8270, James O. Dougan[6], 8255, Bolckow, Mo., was b. Nov. 10, 1860, and m. Jennie Houtaling. Harry Clifford, Sept. 24, 1890—; Don Carroll, Feb. 23, 1894—; James Bennett, June 3, 1898—.

8271, Jacob S. Dougan[6], 8255, Bolckow, Mo., was b. June 28, 1863, and m. Oct. 31, 1888, Dora B. McCoffin, dau. of Ambias R. and Martha J. (Hiatt) McCoffin, Bolckow, Mo., at death. Baptist church.

8272, Nancy E. Dougan[6], 8255, Guilford, Mo., was b. Sept. 1, 1865, and m. Feb. 16, 1890, William McCoppin. Baptist church. Oneita, May 27, 1890—; Joseph Ray, Apr. 26, 1891—Jan. 13, 1899; Chester, July 10, 1893—Jan. 12, 1899; Golda, Aug. 13, 1895—; Dewain, June 2, 1897—; Ollie, Sept. 30, 1900—July 13, 1901; Florence, May 10, 1903—Aug. 3, 1904; Grace, Aug. 6, 1906—.

8273, Mary A. Dougan[6], 8255, Coquille, Oregon, was b. Sept. 18, 1868, and m. Walter Roher.

8274, Edward G. Dougan[6], 8255, Guilford, Mo., was b. May 18, 1870, and m. Florence McKey.

Abraham, David, Adam, Christian, Jacob.

8275, Abraham H. Hostetler[5], 8203, Solon, Ind., was b. Aug. 31, 1834, and m. (1) Mar. 25, 1857, Sarah Vought who d. in 1862. George, 8276; William, 8277; Morton, 8278. M. (2) July 25, 1864, Amanda Comins who d. July, 1905. Charles, 8279; Ella, 8280; Pink, 8281; Stellatus, 8282; Joseph Centennial, July 26, 1876—Feb., 1889. M. (3) June 1908, Claudine Dellenger.

8276, George L. Hostetler[6], 8275, Sellersburg, Ind., was b. Jan. 31, 1858, and m. Jan. 14, 1886, Cara McCormick who was b. Aug. 30, 1864, the dau. of Leander C. McCormick who d. Feb. 2, 1901, and Catherine Gwin, 2811 East Washington St., Indianapolis, Ind. Manufacturer of concrete tiling and fence posts. Christian church. Estelle, Apr. 23, 1887—; Earl, Oct. 20, 1888—; Ernest, Nov. 11, 1890—; Marie, June 8, 1895—.

8277, John William Hostetler[6], 8275, Wetmore, Kansas, was b. Mar. 18, 1859, and m. Mar. 19, 1888, Hattie Spencer, dau. of John and Elmira (Smith) Spencer, Wetmore, Kansas. Baptist church. Eugene, Sept. 7, 1888—; Myra, Nov. 26, 1889—; Mabel, Mar. 25, 1891—; Ivan, June 9, 1895—; Lela, Sept. 7, 1897—.

8278, Morton Abraham Hostettler[6], 8275, Henryville, Ind., was b. Oct. 7, 1862, and m. Dec. 23, 1884, Lillie Samples. Edgar, Oct. 9, 1885—; Bert, May 13, 1887—; Nellie, Oct. 7, 1889—; Arthur, Nov. 5, 1891—; Leonard, Oct. 6, 1894—; Albinas, Nov. 26, 1896—; Homer, Oct. 24, 1898—.

8279, Charles C. Hostetler[6], 8275, Sellersburg, Ind., was b. Jan. 16, 1865, and m. Dec. 22, 1887, Anna M. Waters. Merrill G., Oct. 12, 1888—; Hazel N., Nov. 28, 1890—; Russell G., Feb. 19, 1893—; Maxwell G., Jan. 26, 1896—; Raymond C., June 11, 1898—July 22, 1899; Eva Leigh, Apr. 4, 1900—; Helen Mae, Aug. 25, 1906—.

8280, Ella Hostetler[6], 8275, Solon, Ind., at death, was b. Mar. 9, 1868, d. Oct. 15, 1896, and m. Jan. 23, 1895, Elmer Bottorf. Evalyn.

8281, Pink Hostetler[6], 8275, Nabb, Ind., was b. Feb. 6, 1871, and m. Aug. 15, 1894, Caddie Robison, of New Washington, Ind. Christian church. Macel, Oct. 24, 1895—; Cecil, Nov. 26, 1897—.

8282, Stellatus Hostetler[6], 8275, Bethlehem, Ind., was b. Nov. 9, 1872, and m. Jan. 10, 1894, John Moore. Alma; Della.

Lucinda, David, Adam, Christian, Jacob.

8283, Lucinda E. Hostetler[5], 8203, Solon, Ind., at death, was b. May 4, 1837, d. Jan. 25, 1911, and m. Feb. 2, 1869, William Worrall who d. Sept., 1890. David Clayburn, 8284; William White, 8285; Henrietta, 8286.

8284, David C. Worrall[6], 8283, Omack, Wash., was b. Nov. 3, 1869, at Solon, Ind., and m. Sept. 19, 1906, at Jeffersonville, Ind., Myrtle Thomas, of Stigler, Okl.

8285, William W. Worrall[6], 8283, Jeffersonville, Ind., was b. July 16, 1871, at Solon, Ind., and m. (1) Aug. 29, 1900, Jane Berry who d. May 20, 1903. Roy, May 2, 1903—; Rowena, May 2, 1903—. M. (2) May 3, 1904, Pearl Berry.

8286, Henrietta Worrall[6], 8283, Solon, Ind., was b. Apr. 16, 1874, at Solon, Ind., and m. Sept. 11, 1895, at New Albany, Ind., George W. Bowyer. Edith, May 24, 1896—; Everitt, June 23, 1903—; Leota, Feb. 7, 1908—; Cleatus, June 21, 1910—.

8287, William H. T. Hostetler[5], 8203, Charlestown, Ind., at death, was b. Apr. 13, 1842, d. Oct. 4, 1903, and m. Nov. 15, 1866, Sarah J. Long. William Sherman, Mar. 30, 1868—Aug. 21, 1894; David Floyd, 8288; Mary Jane, 8289; Jacob Henry, 8290; Richard Willis, 8291; Charles Harrison, 8292; George Garfield, 8293; Cora Henrietta, May 19, 1884—Nov. 2, 1886; Allie Dale, 8294; Jesse Earl, Aug. 2, 1889—.

8288, David Floyd Hostetler[6], 8287, Marble Hill, Ind., was b. Apr. 5, 1870, and m. Dec. 1, 1897, Effie E. Montgomery who was b. July 23, 1877, the dau. of Nathaniel and Mary E. (Palmer) Montgomery, Marble Hill, Ind. Eva Herndon, Oct. 5, 1903—.

8289, Mary Jane Hostetler[6], 8287, Charlestown, Ind., was b. Mar. 27, 1872, and m. Nov. 29, 1905, Abram Samuel Giltner, eldest son of Henry Giltner, deceased, at Otto, Ind., and Harriet Manaugh. Christian church. Robert Gladden, Mar. 7, 1908—; Son, May 27, 1911—.

8290, Jacob Henry Hostetler[6], 8287, Charlestown, Ind., was b. Jan. 1, 1874, and m. Mar. 18, 1900, Sarah Ellen Crum. Velma, Feb. 7, 1901—; Homer, Sept. 16, 1902—; Delbert, July 14, 1904—; Eston, July 12, 1907—; Roland, Apr. 1, 1909—.

8291, Richard Willis Hostetler[6], 8287, Lexington, Ind., was b. Feb. 16, 1876, and m. Jan. 1, 1899, Jennie Maud Wolford. Dennis Brook, Dec. 3, 1899—; Robert Richard, Aug. 3, 1905—; Howard Wallace, Sept. 10, 1908—.

8292, Charles Harrison Hostetler[6], 8287, Bethlehem, Ind., was b. Oct. 30, 1879, and m. Mar. 26, 1902, Della Tucker who was b. Sept. 10, 1882, the dau. of Francis M. and Virginia Caroline (Williams) Tucker, Otto, Ind. Christian church. Kenneth Beauford, Mar. 3, 1903—; Everett Sherman, Feb. 6, 1905—; Virgil Allen, Oct. 16, 1907—.

8293, George Garfield Hostetler[6], 8287, Marysville, Ind., was b. Aug. 19, 1881, and m. Aug. 21, 1904, Lillian Frances McLean who was b. May 4, 1886,

the dau. of James M. and Rachel Adaline (Bower) McLean, Marysville, Ind. Charles Raymond, Sept. 14, 1906—.

8294, Allie Dale Hostetler[6], 8287, Charlestown, Ind., was b. Aug. 2, 1886, and m. Dec. 21, 1908, Bina Robinson. Ernest, Sept. 21, 1909—; Dau., Apr. 20, 1911—.

Catherine, Adam, Christian, Jacob.

8295, Catherine Hostetler[4], 8202, New Washington, Ind., at death, July 3, 1863, was m. May 15, 1821, to Jacob Henly who was drowned in 1840, in Clark Co., Ind. Jesse Hostetler, d. about 1880, at Dewitt, Mo.; Hannah, 8296; Davis, 8301; William, 8306; Margaret, Dec. 5, 1834—Feb. 16, 1909; Katherine, 8308; Stephen, 8309.

8296, Hannah Henley[5], 8295, Mountain View, Cal., at death, was b. about 1825, d. about 1895, and m. William Dugan who was b. in 1820. John I., 8297; Henry, Apr., 1852—1895; Mary, 8298; Jacob T., Mar. 12, 1858—.

8297, John I. Dugan[6], 8296, San Jose, Cal., was b. Apr., 1850, and m. Miss Laws.

8298, Mary Dugan[6], 8296, 2007 Stratton Ave., Louisville, Ky., was b. July 15, 1855, and m. William W. Davis. Pearl, Apr. 29, 1880—; Harry Vincent, 8299; Zella, 8300; William, Feb. 24, 1885—; Noble, Oct. 18, 1888—; Everett, Dec. 8, 1893—.

8299, Harry Vincent Davis[7], 8298, Louisville, Ky., at death, was b. Aug. 22, 1881, d. May 23, 1909, and m. Martha Colvard, now deceased. Harry, Aug. 8, 1904—; Carol, July 24, 1906—.

8300, Zella Davis[7], 8298, Louisville, Ky., at death, was b. Aug. 9, 1883, d. Sept. 13, 1907, and m. Curtis Duncan. Pearl, Apr. 19, 1903—; Alice, July 17, 1904—; Ethel, Sept. 24, 1905—.

8301, Davis Jackson Henley[5], 8295, Pasadena, Cal., at death, was b. Nov. 13, 1827, d. May 10, 1906, and m. Rebecca Long who d. Oct. 16, 1887, at New Washington, Ind. Alice, Aug. 23, 1854—; Louisiana B., 8302; Stephen E., 8304; Margaret F., 8305.

8302, Louisiana Belle Henley[6], 8301, Oklahoma City, Okl., was b. Mar. 6, 1860, at New Washington, Ind., and m. July 17, 1883, at Hindsboro, Ill., by Rev. James Perkins, James W. Kirby, son of Mason and Sarah (Mulliken) Kirby. Christian church. Maynard Earl, 8303; Kyrel Ellsworth, Oct. 9, 1886—; Roscoe Orrell, Aug. 27, 1889—; Don William, June 16, 1892—; Edelweise, Dec. 12, 1894—.

8303, Maynard Earl Kirby[7], 8302, Oklahoma City, Okl., was b. Oct. 18, 1884, and m. July 2, 1904, Carrie Phillips. Wilma Belle, Feb. 1, 1905—.

8304, Stephen E. Henley[6], 8301, Champaign, Ill., was b. Oct. 2, 1862, and m. Anna Balding. Forrest Leland, Apr. 26, 1883—.

8305, Margaret F. Henley[6], 8301, Elmview, Kansas, was b. Nov. 13, 1869, and m. in 1910, Ralph Drummond.

8306, William N. Henley[5], 8295, Redding, Cal., at death, was b. in 1830, d. June, 1900, and m. Narcissus Payton. Charles Payton, Aug., 1867—; George Barclay, Dec. 8, 1869—; Maude, 8307; Harry, Feb. 28, 1873—Sept. 9, 1886.

8307, Maude Henley[6], 8306, Elko, Nevada, was b. Apr. 26, 1871, and m. Apr. 11, 1892, John Henderson. Marjorie, Aug. 29, 1895—; Joseph Lewis, Aug. 31, 1903—.

8308, Catherine Henley[5], 8295, Mountain View, Cal., was b. Oct. 25, 1836, and m. Mar. 17, 1867, Benjamin Eastburn Burns.

8309, Stephen M. Henley[5], 8295, Reno, Nevada, was b. May 27, 1839, in Clark Co., Ind., and m. Apr. 18, 1882, at Elko, Nevada, by Rev. J. Jennings, Ellen Moody, dau. of Washington and Lynn Moody, Layton, Cal. Merchant. Sheriff and Co. Recorder. Served in Indian fights in California.

Elizabeth, Adam, Christian, Jacob.

8310, Elizabeth Hostetler[4], 8202, Charlestown, Ind., at death, was b. Aug. 14, 1802, d. June 8, 1885, and m. May 15, 1821, Daniel Bower who was b. Sept. 14, 1794, and d. Apr. 5, 1843, of cholera, at Natchez, Miss. He was a soldier in the War of 1812, and a member of the Indiana legislature. Adam Hostetler, 8311; John Absalom, 8331; Mary Ann, Jan. 30, 1827—Mar. 13, 1883; Daniel Jefferson, 8335; Corydon Carr, 8339; George Benton, 8344; Eliza Josephine, 8349; Elizabeth Hannah, 8352; Barbara Catherine, May 27, 1843—, 824 N. New Jersey St., Indianapolis, Ind.

8311, Adam Hostetler Bower[5], 8310, Fairfax, Mo., at death, was b. Mar. 4, 1822, d. Aug. 24, 1887, and m. Mar. 26, 1844, Catherine Ann Allhands. William Allen, 8312; Daniel Marion, 8319; John H., 8320; Georgianna, 8321; Benjamin Franklin, 8327; Harriett J., 8329; Sirenis A., 8330.

8312, William Allen Bower[6], 8311, Ord, Neb., at death, was b. May 22, 1846, d. Apr. 23, 1895, and m. Mary Etta Lewis who was b. Aug. 17, 1857. Norval Orlando, 8313; Cora Odessa, 8314; Lloyd F., 8315; Floyd M., 8316; Seth A., July 27, 1880—Dec. 6, 1881; Charles G., 8317; Ollie B., 8318; William A., Aug. 23, 1888—July 23, 1891; Ethel B., Sept. 23, 1891—; Ray E., July 23, 1894—.

8313, Norval Orlando Bower[7], 8312, 1135 3 St., Coeur d'Alene, Idaho, was b. Nov. 11, 1871, and m. Dec. 1, 1899, Martha Gardner, dau. of Lewis D. and Mary Ann (Warren) Gardner, Loup City, Neb. Cumberland Presbyterian church. Allen Leslie, Mar. 11, 1902—; Donald Justin, Feb. 1, 1906—; Beatrice Violet, Aug. 2, 1909—.

8314, Cora Odessa Bower[7], 8312, Ord, Neb., was b. Sept. 1, 1873, and m. Apr. 19, 1899, Walter Johnson.

8315, Lloyd F. Bower[7], 8312, Correctionville, Iowa, was b. Nov. 3, 1875, and m. Nov. 4, 1897, Emma Quartz. Lela, Jan. 31, 1909—.

8316, Floyd M. Bower[7], 8312, North Loup, Neb., was b. Feb. 28, 1878, and m. Alice Anna VanKirk, dau. of M. H. and Emily Esther (Drew) VanKirk, 5709 John Ave., South Superior, Wisconsin. Lewis Kirk, Dec. 1, 1900—.

8317, Charles G. Bower[7], 8312, North Loup, Neb., was b. Apr. 19, 1883, and m. Jessie Brown.

8318, Ollie B. Bower[7], 8312, North Loup, Neb., was b. Mar. 12, 1886, and m. Dec. 27, 1906, Walter G. Finch, son of George and Lucy (Scott) Finch. Ina, Mar. 17, 1907—; George, Apr. 6, 1909—.

8319, Daniel Marion Bower[6], 8311, North Loup, Neb., was b. Sept. 29,

---

8308. Mrs. Burns wrote, "Have any of the family written about the Lawrence family being related to my great-great-grandfather? I remember as a child hearing my mother's brothers speak of a relative of that name, who died in Germany and left a large estate to which the Hostetlers were heirs. The family Bible which had the record of the marriage, and which was brought from Germany, was destroyed by fire when the Indians burnt the house and killed some of the Hostetler family." The name Lawrence is not German but doubtless the writer has in mind the name Lorentz.

1848, and m. (1) ———. Seven children. M. (2) Mrs. Sarah E. Bower, widow of his brother Benjamin F. Bower.

8320, John H. Bower[6], 8311, Fairfax, Mo., was b. Aug. 16, 1851.

8321, Georgianna Bower[6], 8311, Monroe, Wash., was b. Oct. 18, 1853, in Mason Co., Ill., and m. Nov. 27, 1878, in Atchinson Co., Mo., George Washington Goodeve, son of Charles and Elizabeth (Caphel) Goodeve, Ganges, Mich. Presbyterian church. Jessie Almirettie, 8322; Martha Catheraun, Nov. 19, 1881—Feb. 25, 1887; Charles Adam, 8323; Ella Josephine, 8324; Cora Estella, 8325; Earnest Sterling, 8326; Grover Franklin, June 6, 1893—June 16, 1909; Lena, Nov. 20, 1898—Apr. 27, 1901.

8322, Jessie Almirettie Goodeve[7], 8321, Monroe, Wash., at death, was b. June 19, 1879, in Atchinson Co., Mo., d. Apr. 17, 1908, and m. Joseph McIntyre. Alven Bert; Joice Iona.

8323, Charles Adam Goodeve[7], 8321, Monroe, Wash., was b. July 16, 1883, in Atchinson Co., Missouri, and m. Apr. 15, 1909, Mrs. Victoria Watembah Dusky.

8324, Ella Josephine Goodeve[7], 8321, 212 Nob Hill, Seattle, Wash., was b. Sept. 15, 1885, in Lincoln Co., Kansas, and m. Sept. 15, 1906, George C. Smart.

8325, Cora Estella Goodeve[7], 8321, 904 Reserve St., Vancouver, Wash., was b. Apr. 15, 1887, in Lincoln Co., Kansas, and m. Oct. 18, 1908, Theodore M. Orlseifer.

8326, Earnest Sterling Goodeve[7], 8321, Monroe, Wash., was b. Oct. 15, 1889, in Lincoln Co., Kansas, and m. Apr. 4, 1907, Florence Ward.

8327, Benjamin Franklin Bower[6], 8311, Fairfax, Mo., at death, was b. Sept. 6, 1856, d. Apr. 2, 1892, and m. Sarah E. Mark. Serenis M., 8328; Clarence W., Oct. 14, 1887—, Hemple, Mo.; Frank D., Apr. 17, 1890—.

8328, Serenis M. Bower[7], 8327, Fairfax, Mo., was b. Aug. 23, 1884, and m. Feb. 24, 1909, Mabel Frances Short. Cumberland Presbyterian church.

8329, Harriet Josephine Bower[6], 8311, Fairfax, Mo., was b. Feb. 25, 1860, and m. Oct. 24, 1892, James Washington Hutton, the son of James Washington and Sarah Elizabeth (Stephenson) Hutton. Presbyterian church. Charles Ruben, July 24, 1893—; Beulah Chloe, May 22, 1895—; Grace May, Nov. 8, 1900—.

8330, Sirenis A. Bower[6], 8311, North Loup, Neb., at death, was b. Mar. 12, 1864, and m.

8331, John Absalom Bower[5], 8310, Charlestown, Ind., at death, was b. Mar. 14, 1824, d. Dec. 16, 1903, and m. Mar. 11, 1851, Mary Jane Combs who d. Oct. 30, 1903. Orrie, 8332; Benton Berry, 8333; Daniel William, 8334.

8332, Orrie D. Bower[6], 8331, New Washington, Ind., at death, was b. Jan. 19, 1853, d. Dec. 10, 1883, and m. Frank J. Stutesman, now of Chicago, Ill. Clyde.

8333, Benton Berry Bower[6], 8331, Charlestown, Ind., was b. May 8, 1857, and m. Bertie Jackson who was b. Jan. 31, 1870, and d. Jan. 17, 1897. Harold, Feb. 18, 1894—.

8334, Daniel William Bower[6], 8331, Owen, Clark Co., Ind., was b. June 30, 1860, and m. Belle Graebe, dau. of William Graebe, Westport, Ky., and Amelia Ludwig. County commissioner. Artie, Oct. 23, 1885—1894; Amelia, Mar. 25, 1892—; Allien, Oct. 23, 1895—; Pearl, Jan. 9, 1898—; Lawrence, Jan. 30, 1903—; Leora, Mar. 7, 1906—.

8335, Daniel Jefferson Bower[5], 8310, Jeffersonville, Ind., at death, was b. Jan. 3, 1830, at New Washington, Ind., d. June, 1910, and m. Dec. 22, 1859, near Charlestown, Ind., by Rev. Harris, Virginia Elizabeth Walford, dau. of Robert A. Walford who d. near Jeffersonville, Ind., and Anne Richards. Teacher and farmer. Deacon in Christian church. Minnie Alice, Aug. 3, 1861—; Annie Alleyne, June 9, 1863—; Virginia Elizabeth, 8336; George Franklin,—Apr. 27, 1881; Katherine May, 8337; Cora Lee, 8338.

8336, Virginia Elizabeth Bower[6], 8335, Princeton, Ind., was b. at Jeffersonville, Ind., and m. Charles S. Mebane, son of W. K. and Eleanor (Coyle) Mebane. Christian church. Eleanor Virginia, 1891—; Ruth Allyne, 1893—; Daniel Bower, 1895—.

Katherine, Daniel, Elizabeth, Adam, Christian, Jacob.

8337, Katherine May Bower[6], 8335, Cleveland, Ohio, was b. Jan. 9, 1874, in Clark Co., Ind., and m. Dec. 10, 1902, at her home, by Rev. J. M. Vawter, John Anson Morris, son of John Anson Morris who d. Aug. 27, 1902, and Alice Bain, Louisville, Ky. Teacher and housekeeper. Christian church. Virginia Anson, Jan. 15, 1904—; Katherine Bower, Jan. 8, 1906—.

8338, Cora Lee Bower[6], 8335, Chicago, Ill., was b. Nov. 23, 1875, at Jeffersonville, Ind., graduated from the high school there in 1892, and m. Oct. 3, 1900, at Jeffersonville, Ind., by Rev. E. R. Black, Charles E. Runyan, son of James and Harriet (Coons) Runyan. Christian church.

8339, Corydon Carr Bower[5], 8310, Charlestown, Ind., at death, was b. Feb. 25, 1832, at New Washington, Ind., d. Oct. 25, 1902, and m. Feb. 25, 1857, at New Washington, Ind., by Rev. Dr. Harris, Hannah Bowen, who d. Nov. 18, 1910, the dau. of Hiram R. Bowen, New Washington, Ind., and Mary Wells. Deacon in Christian church. Mary Elizabeth, 8340; George L. C., Aug. 14, 1861—Aug. 15, 1891; Anna S., July 15, 1866—; Hiram Eugene, 8342; William Milton, 8343.

8340, Mary Elizabeth Bower[6], 8339, Charlestown, Ind., was b. Dec. 5, 1857, in Owen Tp., Clark Co., Ind., and m. Nov. 6, 1878, by Rev. R. L. Howe, Marshall H. Graebe, son of William I. Graebe who was b. at Kernegrade, Prussia, and came to America in 1849, and Amelia Ludwig who was b. in Baden, Germany. Christian church. Corydon William, 8341; Bertha B., Aug. 20, 1881—; Leroy B., Oct. 10, 1886—; Ruby, Dec. 2, 1891—; Hiram, Mar. 22, 1894—; Edison, June 6, 1896—.

8341, Corydon William Graebe[7], 8340, Charlestown, Ind., was b. July 26, 1879, and m. Apr. 25, 1905, Chloe Schowe. Pearl, Nov. 7, 1906—; Larence, Feb. 6, 1909—.

8342, Hiram Eugene Bower[6], 8339, Helena, Montana, was b. Mar. 22, 1868, in Owen Tp., Clark Co., Ind., and m. Nov. 24, 1897, at Louisville, Ky., by Rev. George Klingman, Rosa Runyan, dau. of James and Harriet Elizabeth (Coons) Runyan, Runyan, Ind. Dealer in hides, wool, pelts, tallow and furs. Infant son, Jan. 25, 1902; Hannah Elizabeth, Dec. 14, 1910—.

8343, William Milton Bower[6], 8339, Charlestown, Ind., was b. Oct. 19, 1876, and m. Oct. 11, 1902, Dollie Stricker. Buford, June 9, 1902—.

8344, George Benton Bower[5], 8310, Charlestown, Ind., was b. Oct. 15, 1834, and m. in 1863, Margaret Haymaker who d. Sept. 29, 1898. Claud C., 8345; William W., 8346; Elizabeth, d. Apr. 13, 1884; Alleen G., 8347; Burdette, d. Jan. 28, 1908; Josephine F., 8348; John Charles; Beulah H. M. (2) Anna Crum.

8345, Claud C. Bower[6], 8344, Charlestown, Ind., m. Musetta Stricker. Seven children.

8346, William W. Bower[6], 8344, Laramie, Wyoming, was b. Dec. 5, 1868, and m. Dec. 10, 1901, Asenith Emily Jones, a descendant of the Pike family that held a reunion at Boston some years ago. Sheriff of Albany County. Claude C., Mar. 22, 1903—.

8347, Alleen Bower[6], 8344, Corydon, Ind., was b. June 14, 1872, near Charlestown, Ind., and m. Feb. 18, 1893, near Charlestown, Ind., by Rev. Charles Bartle, Milton Weir Carr, son of Dr. Francis M. and Martha (Cortner) Carr, Oregon, Ind. Christian church. Raymond Clifford, May 13, 1894—; Esther Margueritte, Sept. 8, 1896—; George Marion, July 18, 1899—; Laura Hortense, Oct. 4, 1903—; Elmer Bower, July 21, 1907—.

8348, Josephine Frances Bower[6], 8344, Laramie, Wyoming, was b. May 8, 1879, and m. Jan. 14, 1902, McGannon Barnes, the son of Willis S. Barnes, Boise, Okl. Christian church. Beulah Margaree, May 18, 1903—; Harry McGannon, Aug. 21, 1905—; Frances Maryette, Apr. 18, 1907—.

8349, Eliza Josephine Bower[5], 8310, Indianapolis, Ind., at death, was b. June 27, 1837, d. Apr. 30, 1907, and m. John Milton Canfield, a minister of the Christian church. Benton, 8350; William Spencer, Nov. 22, 1866—, graduate of Indianapolis Law school; Minnie Olive, Dec. 20, 1870—Dec. 23, 1873; Josephine, 8351.

8350, Dr. Benton V. Canfield[6], 8349, Indianapolis, Ind., was b. July 17, 1864, at New Lafayette, Ind., and m. May 10, 1898, at Indianapolis, Ind., by Rev. J. M. Canfield, Grace R. Crull, dau. of Henry T. and Lizzie (Ross) Crull, Indianapolis, Ind. He graduated from the Central College of Physicians and Surgeons. Physician. Church of Christ. Elizabeth Elmira, Mar. 2, 1899—; Ruth Dorthea, July 10, 1907—.

8351, Josephine Canfield[6], 8349, Uniontown, Pa., was b. June 4, 1875, at Frankfort, Ind., and m. Sept. 7, 1903, at Indianapolis, Ind., by Rev. J. M. Canfield, Rev. J. Walter Carpenter, son of James Carpenter and Athenasa Hartley. She graduated from the Indianapolis, Ind., high school, June, 1895; Indianapolis Kindergarten College, 1896; University of Indianapolis, A. B., 1902; A. M., 1903; Chicago University, A. B., 1902. Christian church. Josephine Canfield, Sept. 8, 1907—; James Walter, Jr., Dec. 26, 1909—.

8352, Elizabeth Hannah Bower[5], 8310, Frankford, Ind., at death, was b. Dec. 17, 1839, d. Feb. 2, 1897, and m. William Keller.

Daniel, Adam, Christian, Jacob.

8353, Daniel Hostettler[4], 8202, Polk Run, Clark Co., Ind., was b. at Mt. Eden, Ky., d. about Aug., 1843. He m. Margaret Meeks, b. Jan. 1, 1805, d. Apr. 22, 1896. Both are buried in Olive Branch cemetery. Mary Frances, 8354; Margaret Catherine, d. 1872, of dropsy; Elizabeth B., d. at 8 yrs.; Abraham J., d. at 9 mos.; John Meeks, 8356; Adam, d. 1858; Daniel Brown Bower Athen, 8359.

8354, Mary Frances Hostetler[5], 8353, Waynetown, Ind., at death, was b. Apr. 20, 1830, in Clark Co., Ind., d. June 6, 1889, of cancer. She m. (1) Jesse A. Scoonover who d. Mar. 11, 1868, at Lafayette, Ind. Infant; Jesse Alonzo, 8355. M. (2) Simon Armentrout, of Waynetown, Ind.

8355, Jesse Alonzo Scoonover[6], 8354, Lafayette, Ind., was b. Jan. 7, 1868, at Lafayette, Ind., graduated from the high school, 1888, and the Commercial College, Lexington, Ky. He m. Oct. 20, 1889, at Waynetown, Ind., Lida A.

Small, dau. of Edward and Permela (Bratton) Small. Deacon in Christian church. Maud, June 18, 1890—; Nellie, Apr. 3, 1898—; Mary, May 21, 1901—.

8356, John Meeks Hostetler[5], 8353, Charlestown, Ind., was b. Oct. 17, 1841, at Polk Run, Clark Co., Ind., and m. Apr. 24, 1866, at Polk Run, by Hiram R. Bowen, Marintha Ann Roberts, who d. Mar. 19, 1911, dau. of Almon and Elizabeth (Townsend) Roberts. Served from 1862 to 1865, in Co. I 81 Ind. Vol. Member Olive Branch Christian church. Flora May, July 3, 1867—July 15, 1869, poison; Elizabeth Rosetta, 8357; William Daniel, Nov. 28, 1872—; Margaret Henrietta, 8358; Minerva Frances, Aug. 15, 1877—Sept. 8, 1899, consumption; Sina L., 8358.1.

8357, Elizabeth Hostetler[6], 8356, Brook, Ind., was b. Jan. 31, 1869, near Charlestown, Ind., and m. Aug. 29, 1896, at Jeffersonville, Ind., by Rev. H. C. Jackson, Jacob E. Templin who was killed by lightning May 29, 1905, the son of James L. and Mary A. (Fruite) Templin, Kokomo, Ind. James L., Oct. 20, 1897—Oct. 21, 1897; Harvey U., Apr. 6, 1899—; Clifton E., June 29, 1902—; Mary A., July 26, 1905—Sept. 1, 1906.

8358, Margaret Hostetler[6], 8356, Madison, Ind., was b. Apr. 21, 1873, near Charlestown, Ind., and m. (1) Dec. 17, 1890, Robert Henthorn who was b. Dec. 26, 1866, and d. Dec. 28, 1896, of consumption. Methodist church. Gracie, Sept. 22, 1891—; Mamie, June 10, 1893—; Glenn, Sept. 10, 1895—. M. (2) Oct. 7, 1899, William Barriger, son of John and Lucy (Wise) Barriger, Milton, Ky. Modlean, Mar. 10, 1900—; John, Feb. 13, 1902—; David, Mar. 3, 1904—; Marintha Ann, Sept., 1908—.

8358.1, Sina L. Hostetler[6], 8356, Charlestown, Ind., was b. Nov. 27, 1881, and m. in 1911, George Roundes.

8359, Daniel Brown Bower Athen Hostettler[5], 8353, Charlestown, Ind., was b. Feb. 19, 1844, at Polk Run, Clark Co., Ind., and m. Nov. 18, 1869, Mary A. Noe, b. Mar. 1, 1851, the dau. of Jeremiah V. and Candace (Scott) Noe. Farmer and merchant. Christian church. Edgar Otho, 8360.

8360, Edgar Otho Hostettler[6], 8395, Charlestown, Ind., was b. Oct. 25, 1870, near Olive Branch church, Clark Co., Ind., and m. Oct. 5, 1897, at Charlestown, Ind., by Rev. Buford Tyler, Wilhelmina Katherine Spriestersbach, dau. of George and Katherine (Wagner) Spriestersbach, Charlestown, Ind. Barber, now merchant. Member of town council. Christian church. Leona Katherine, May 15, 1905—.

8361, John Hostetler[4], 8202, Whitesboro, Texas, at death, was b. Mar. 9, 1807, d. Oct. 20, 1882, and m. Katherine Huffstetter, b. Sept. 13, 1814, in

---

8357. The Templins are descendants of Bartholomew Templin, the captain of the Mayflower which brought the Pilgrims to Mass., in 1620.

8359. Jeremiah V. Noe, b. Jan. 6, 1820, at Nickelsville, Ky., suicided by hanging, Nov. 2, 1899; the son of Christopher Noe, a Christian preacher, and his wife, Mary, their children being Ellis, John, William, George, Isaac, Jeremiah and a dau., who m. James Smith; his second wife was Sarah Camper; their children were, Ellix, Nathan, Amy and Harvey. Candace Scott was b. Oct. 16, 1823, d. Mar. 23, 1893, m. Dec. 8, 1840, by Rev. Cole, the dau. of John Scott and his wife, Jane Lawrence, who emigrated from South Carolina in their early m. life; their children, Mark, Caleb, Terah, John, Finetta, Candace, Kerenhappuch and Mary Jane. The children of Jeremiah and Candace Noe are, Martha Louisa, m. (1) William P. Watson, two children, (2) Rowell R. Manning, a southern soldier, ten children; she d. at Rome, Ga., Dec. 8, 1888; William Cornelius, d. at Marietta, Ohio, Jan. 21, 1863; Melissa Jane, m. John T. Patterson, d. Feb. 29, 1904; Mary Ann Hostettler; John Cliffton, m. Elizabeth Christina Selmire, one son and three daughters.

David Clinton Hostetler, 8362.

Bourbon Co., Ky., and d. May 14, 1871, of fam. 9048. David Clinton, 8362; George Franklin, 8366; Sarah Jane, 8374; John Jacob, July 10, 1838—Mar. 26, 1868; Adam Benton, 8378; Mary Catherine, 8380; Worth Washington, 8381.

8362, David Clinton Hostetler[5], 8361, Tuscola, Ill., at death, was b. June 23, 1831, at Orleans, Ind., and d. Feb. 13, 1895. He m. Dec. 25, 1856, at Arcola, Ill., by Rev. Mordecai Cole, Lydia Money, b. Oct. 18, 1835, d. Nov. 28, 1907, the dau. of Phineas and Ruth (Beggs) Money. Carpenter, farmer, and minister of the Christian church. Christopher Romeo, 8363; John Clinton, 8365; Lillie, Dec. 14, 1874—, Bellaire, Texas.

8363, Christopher Romeo Hostetler[6], 8362, Saginaw, Texas, was b. Jan. 14, 1858, in Douglas Co., Ill., and m. Apr. 27, 1887, at Tuscola, Ill., by Rev. W. A. Reynolds, Elizabeth Lee Jones, dau. of Henry Case and Harriet Esther (York) Jones, Tuscola, Ill. Christian church. Ethel Lee, 8364; Earl Henry, Dec. 12, 1890—; Eva, Mar. 22, 1892—; Esther Lydia, July 1, 1895—; Ervin Clinton, June 23, 1899—Aug. 18, 1902; Ervin Case, Apr. 1, 1904—.

8364, Ethel Lee Hostetler[7], 8363, Alden, Iowa, was b. Mar. 9, 1888, in Douglas Co., Ill., and m. Nov. 29, 1905, at Williams, Iowa, by Rev. A. H. Bryan, Orlando Garfield Swanay, son of William H. and Eliza (Rouse) Swanay, Alden, Iowa. Methodist church.

8365, John Clinton Hostetler[6], 8362, Tuscola, Ill., was b. Aug. 27, 1866, and m. Oct. 9, 1889, at Tuscola, Ill., Laura A. Jones, dau. of Henry C. and Harriet L. (York) Jones, Tuscola, Ill. Farmer and merchant. City alderman. Deacon in Christian church. Leon Jones, Feb. 12, 1894—; Henry Clinton, Aug. 13, 1904—.

8366, George Franklin Hostetler[5], 8361, Hervey City, Macon Co., Ill., at death, was b. Nov., 1833, d. Mar. 26, 1881, and m. Oct. 3, 1860, at Carlinville, Ill., Harriet Evans Hesser, who was b. Mar. 23, 1842, dau. of Ormsted and Harriet (Evans) Hesser. Methodist church. Harry F., 8367; Katy May, 8368; John B., 8369; David F., 8370; Eugene F., 8371; Gustavus L., 8372; Roger H., 8373.

8367, Harry F. Hostetler[6], 8366, Decatur, Ill., was b. June 17, 1861, near Harristown, Ill., and m. Feb. 7, 1889, at St. Louis, Mo., Cora Belle Kyte, dau. of Edwin V. and Esther (Merrick) Kyte, St. Louis, Mo. Illinois Manager of Peabody Buggy Co. Baptist church. Zella Francis, Nov. 30, 1889—; Harry Benton, June 30, 1891—; Lucille Kyte, Oct. 20, 1893—; Edwin Valentine, Jan. 16, 1896—.

8368, Katy May Hostetler[6], 8366, Decatur, Ill., was b. Jan. 24, 1866, at Decatur, Ill., and m. Dec. 16, 1898, at Marion, Iowa, by Rev. F. W. Luce, William Franklin Vowell, son of Alfred Louis and Mary (Brazell) Vowell. Methodist church.

8369, John B. Hostetler[6], 8366, Davenport, Iowa, was b. Sept. 18, 1868, at Decatur, Ill., and m. Oct. 14, 1891, at Decatur, Ill., by Rev. T. W. Pinkerton, Maggie LeForgee, dau. of Robert C. and Elizabeth (Simpson) LeForgee, Decatur, Ill. Photographer. Christian church. Roberta, Oct. 23, 1892—; Margret Elizabeth, May 29, 1898—.

8370, David F. Hostetler[6], 8366, Decatur, Ill., was b. Oct. 26, 1872, and m. Aug. 13, 1890, Alfaretta Maude Williams who was b. Oct. 2, 1873, dau. of Joseph Cooper Williams, deceased, and Emily Jane Hall. Supt. planing mill. Methodist church. Dyphene Alfaretta, Dec. 29, 1891—; David Wilmont, Nov. 30, 1893—.

8371, Eugene Franklin Hostetler[6], 8366, Davenport, Iowa, was b. Aug. 2, 1873, at Decatur, Ill., and m. Sept. 6, 1899, at Decatur, Ill., by Rev. W. F. Gilmore, Ella Theresa Clothier, b. Dec. 3, 1876, at Cisco, Ill., dau. of Asa and Lydia Ann (Carter) Clothier, Decatur, Ill. Tool maker. Methodist church.

8372, Gustavus L. Hostetler[6], 8366, Des Moines, Iowa, was b. Jan. 26, 1876, at Mt. Zion, Ill., and m. June 29, 1898, at Davenport, Iowa, by Rev. L. W. Grafton, Ora Etta Curtis, dau. of Phineas and Laura Louisa (Fuller) Curtis, Davenport, Iowa. Photographer. Deacon and elder in Christian church. Roger Hesser, Oct. 13, 1902—; Helen Louise, Apr. 3, 1906—.

8373, Roger Hesser Hostetler[6], 8366, Ottawa, Ill., was b. July 3, 1878, at Decatur, Ill., and m. Sept. 18, 1907, at Chicago, Ill., by Rev. J. W. Alling, Eliza Jewell Alexander, dau. of Charles B. and Sue (Briggs) Alexander, Chicago, Ill. Photographer. Christian church. Karl Alexander, Oct. 26, 1908—.

8374, Sarah Jane Hostetler[5], 8361, Paris, Ill., at death, was b. Nov. 9, 1834, d. Jan. 7, 1900, of erysipelas, and m. Shelby Kester. Nellie, 8375; Lucius, 8376; John, 8377.

8375, Mary Nellie Kester[6], 8374, Frankfort, Ind., was b. Apr. 22, 1862, and m. Apr. 25, 1888, Julian Crary Carson, son of Lewis E. and Annie E. Carson, both deceased. Christian church. Muriel Margeurite, Jan. 4, 1893—.

Lucius, Sarah, John, Adam, Christian, Jacob.

8376, Lucius Kester[6], 8374, ———, Ill., was b. Nov. 8, 1860, and m.

8377, John Kester[6], 8361, Kansas, Ill., was b. Oct. 6, 1869, and m. Sept. 2, 1893, Leona Kitts, who was b. Apr. 12, 1874, dau. of A. J. and Amanda (Clapp) Kitts. Robert, June 7, 1894—; Owen Andrew, Apr. 28, 1896—.

8378, Adam Benton Hostetler[5], 8361, Whitesboro, Texas, at death, was b. Jan. 6, 1840, d. Nov. 12, 1882, and m. Julia Allin, now of 1125 East 8 St., Chattanooga, Tenn. Physician. Linn Benton, 8379; Katherine, Apr. 25, 1876—, 1125 E. 8 St., Chattanooga, Tenn.

8379, Linn Benton Hostetler[6], 8378, Chattanooga, Tenn., was b. Feb. 3, 1872, at Decatur, Ill., graduated from the Chattanooga high school, May, 1891, and m. June 21, 1905, at Chattanooga, Tenn., by Rev. Father Manning, Edith May Krug, dau. of J. C. Krug, Chattanooga, Tenn., and Stella Mulholland who d. Apr. 22, 1887, at Great Bend, Kansas. Bookkeeper. Presbyterian church. Mary Linn, Aug. 9, 1906—.

8380, Mary Catherine Hostetler[5], 8361, Decatur, Ill., at death, was b. May 21, 1842, d. Mar. 22, 1892, of pneumonia, and m. Newton Williard. Chauncy Claud; Grace Catherine.

8381, Worth Washington Hostetler[5], 8361, Whitesboro, Texas, at death, was b. Jan. 10, 1850, d. Feb. 26, 1894, of consumption, and m. Dec. 24, 1885, at Callisburg, Texas, by Rev. Benjamin Johnson, Betty Ridenour, who d. in 1892, the dau. of Calvin Ridenour, Callisburg, Texas, and his wife Susanna Cadell. Dentist. Christian church. John Calvin, Feb. 3, 1890—, Whitesboro, Texas.

8371. Asa Clothier, b. July 30, 1846, in Lewis Co., West Va., and m. Aug. 22, 1867. Their children, Sadie Jane, Effie Francis, Etta Viola, Ella Theresa, Ada Dell, Ida Bell, William Caldwell, Lena May, Floyd Asa, and Lewis Lemon. He is the son of Samuel Clothier, b. June 7, 1812, at Harper's Ferry, W. Va., d. Mar. 20, 1898, m. 1834, Rachel Crawford. Their children are Julia, Henderson, Robert, Lem, Sarah, Corlina, Asa, Charles, Margaret and Eliza.

Jacob, Adam, Christian, Jacob.

8382, Jacob Hostetler[4], 8202, Decatur, Ill., at death, was b. July 6, 1810, near Mt. Eden, Ky., d. Jan. 11, 1873, and m. Tabitha Crum, who d. Nov. 17, 1901, the dau. of Andrew and Mary (Haymaker) Crum, Vienna, Ind. Francis M., 8383; Mary J., 8384; Malinda E., 8387.

8383, Francis M. Hostetler[5], 8382, Harristown, Ill., was b. Feb. 3, 1835, near Charlestown, Ind., and m. Jan. 1, 1857, near Decatur, Ill., by Rev. John C. Smith, Elizabeth E. Wykle who d. Aug. 31, 1907, of typhoid fever, the dau. of Joseph D. and Margaret (Dyke) Wykle, Decatur, Ill. Christian church.

8384, Mary J. Hostetler[5], 8382, Decatur, Ill., was b. Oct. 5, 1836, and m. Mar., 1857, James C. Campbell. Charles M., 8385; Louisa, 8386; Seymour; Ida.

8385, Charles M. Campbell[6], 8384, Decatur, Ill., was b. June 8, 1855, and m. Dec. 20, 1892, Pearl Eolia Wheeler. Vivian, Sept. 30, 1893—; Edith, Jan. 14, 1895—Jan. 31, 1895; Helen, Apr. 1, 1898—.

8386, Louisa Campbell[6], 8384, Decatur, Ill., was m.

8387, Malinda Ellen Hostetler[5], 8382, Williston, North Dakota, was b. Aug. 31, 1838, in Macon Co., Ill., and m. Oct. 25, 1866, in the same county, by Rev. E. Moore, Charles E. Hunsley, a Civil War soldier, who d. May 4, 1906, son of Charles and Helen (Campbell) Hunsley. Charles Jacob, Nov. 24, 1867—; Flora Dulcina, 8388; Frank Sherman, 8389; Harvard Agassiz, 8390; Edith Adella, July 10, 1881—.

8388, Flora Dulcina Hunsley[6], 8387, Williston, N. D., was b. Feb. 22, 1868, and m. 1892, Jasper E. Smith.

8389, Frank Sherman Hunsley[6], 8387, Lane, Ill., was b. June 16, 1871, at Harristown, Ill., and m. May 19, 1896, at Monticello, Ill., Elizabeth A. Brown who was b. Jan. 28, 1876, the dau. of William and Mary M. (Miller) Brown, Monticello, Ill. Christian church. Loren Brown, Feb. 26, 1898—; Rebecca Adell, Feb. 9, 1906—.

8390, Harvard Agassiz Hunsley[6], 8387, Spokane, Wash., was b. July 15, 1875, at Decatur, Ill. Attended Red River Valley University, and State University of North Dakota, 1901-4. Graduated from Decatur Business University, 1894. Farmer, teacher, carpenter, contractor. Christian church. M. Nov. 20, 1907, at Williston, N. D., by Rev. P. J. Henness, Lillian Ethel Greenup, dau. of Elmond Grant and Emma (Hendrixson) Greenup, Williston, N. D.

Hannah, Adam, Christian, Jacob.

8391, Hannah Hostettler[4], 8202, New Washington, Ind., at death, was b. Mar. 9, 1811, d. Jan. 26, 1888, of ruptured blood vessel, and is buried at Olive Branch church cemetery. She m. in 1828, Jacob Huffstutler, who d. June 28, 1856, buried at Olive Branch, whose mother was Hettie Blackburn. Christian church. See fam. 9048. Catherine E., 8392; George W., 8395; Polly Anna, Mar. 27, 1833—July, 1833; Sarah Anna, 8404; Henrietta Jane, 8414.

8392, Catherine E. Huffstutter[5], 8391, Cooter, Mo., at death, was b. July 17, 1829, at New Washington, Ind., d. June 17, 1902, and m. June 22, 1854, Philbert W. Hinds, son of Samuel and Catherine (Wright) Hinds, Salem, Ind. Christian church. Horace, Mar. 14, 1855—Aug. 1, 1855; Ida S., 8393; Nora H., 8394; Katie, dead.

8393, Ida Stellatus Hinds[6], 8392, Cooter, Mo., was b. Jan. 20, 1858, and m. Oct. 7, 1889, John Thomas Gilliland. Dollie, Nov. 24, 1890—; Leotia, Jan. 4, 1892—; Girtrude, June 11, 1893—; Peter, Jan. 9, 1895—; Claris Aster, Jan. 7, 1897—; Alma Eloise, July 27, 1899—.

8394, Nora H. Hinds[6], 8392, Cooter, Mo., was b. July 11, 1869, at Salem, Ind., and m. June 29, 1890, at Oakland, Ill., by L. D. Hendric, William Wiley Pepper, son of D. H. and Nancy (Liston) Pepper, Oakland, Ill. Christian church. Stanton A., Mar. 5, 1898—.

8395, George W. Huffstetler[5], 8391, Vesta, Ind., at death, was b. Dec. 22, 1830, d. Feb. 14, 1902, is buried at Olive Branch cemetery, Clark Co., Ind., and m. Sept. 16, 1858, Stellatus Bowen who d. Mar. 14, 1903. Christian church. David, 8396; George, 8400; Harry, 8401; Grace, 8402; Stella, 8403; Carl E., Columbia, Mo.

8396, David H. Huffstetter[6], 8395, Charlestown, Ind., was b. Sept. 29, 1859, and m. (1) Ida B. Bottorf. Bessie Lee, 8397; Pearl, 8398; Hallie, 8399; Geneva May, Feb. 20, 1890—; Leslie Byron, May 28, 1895—; Kenneth Eustace. May 19, 1896—; Merrill D., Nov. 18, 1899—; George Selwyn, July 14, 1903—. M. (2) Lydia Giltner.

8397, Bessie Lee Huffstetter[7], 8396, Bloomington, Ind., was b. May 29, 1881, and m. June 5, 1903, Ronald Ross Smith, son of Robert Smith, Charlestown, Ind. Methodist church.

8398, Ola Pearl Huffstetter[7], 8396, Charlestown, Ind., was b. Apr. 28, 1884, and m. Aug., 1901, Harry Lutz, son of H. J. Lutz, Charlestown, Ind. Christian church. Leona Rhoda Belle, Dec., 1903—; Clytus Alberta, Mar., 1905—; Pauline May, Feb. 23, 1909—.

8399, Hallie Alberta Huffstetter[7], 8396, Bloomington, Ind., was b. Apr. 26, 1886, and m. Sept. 17, 1903, Arthur Sargent Barnett, son of J. W. and Sallie (Swartz) Barnett, Charlestown, Ind. Methodist church. Harry Wendell, Oct. 9, 1905—.

8400, George Huffstetter[6], 8395, Wiggins, Miss., m. Anna B. Watson. Russell; Laura; Mabel.

8401, Harry B. Huffstetter[6], 8395, Charlestown, Ind., R. 1, m. Millie J. Fifer.

8402, Grace M. Huffstetter[6], 8395, Henryville, Ind., was b. Dec. 19, 1869, and m. (1) Oct. 4, 1893, Clarence Beardsley. Christian church. Claude, Aug. 12, 1894—; Harold, Oct. 31, 1896—Feb. 16, 1907; Stella, Jan. 25, 1899—. M. (2) Aug. 1, 1903, Charles Francke, son of Julius and Mary (Sigler) Francke, Henryville, Ind. Blanche, Jan. 2, 1905—; Harry Carl, Dec. 7, 1909—.

8403, Stella Huffstetter[6], 8395, Solon, Ind., was b. Dec. 28, 1873, and m. Apr. 23, 1895, John Ross, son of S. P. and Julia (Daily) Ross, Solon, Ind. Christian church. Geneva, Oct. 5, 1899—.

8404, Sarah Ann Huffstutter[5], 8391, Danville, Ill., at death, was b. Sept. 8, 1834, near New Washington, Ind., d. Oct. 22, 1909, and m. Jan. 1, 1854, Peter Wright, son of Evans H. and Nancy (Hinds) Wright, Salem, Ind. Cornelia Hannah, 8405; George Washington, Dec. 2, 1856—Nov. 21, 1899; Joseph Orlando, Sept. 10, 1858—, Wichita, Kansas; Mary Kittie, 8410; John William, June 30, 1861—; Cora Maud, 8411; Nancy Stelatus, 8412; Etta, Oct. 21, 1867—d. in infancy; Metta Ellen, 8413.

8405, Cornelia Hannah Wright[6], 8404, Arcola, Ill., was b. May 19, 1855, and m. Feb. 8, 1871, Isaac F. Honn, son of Absalom and Miranda Honn, of fam. 9058. William M., Nov. 15, 1871—, Champaign, Ill.; Edward F., 8406; Alice Miranda, 8407; Mary Jane, 8408; Marena Ann, 8409; David Mack, Apr. 21, 1883—; Harry Bryan, Mar. 14, 1897—.

8394. Nancy Liston, the dau. of Jackson Liston, whose wife was a Black.

Edward, Cornelia, Sarah, Hannah, Adam, Christian, Jacob.
Nelle, Mary, Sarah, Hannah, Adam, Christian, Jacob.

8406, Edward F. Honn[7], 8405, Flagstaff, Arizona, and Nelle Sims[7], 8410, were m. Aug. 5, 1907. He was b. Nov. 6, 1873, and she Oct. 19, 1882. Edwina, Sept. 6, 1908—.

8407, Alice Miranda Honn[7], 8405, Roswell, New Mexico, was b. Nov. 18, 1875, and m. Dec. 19, 1900, William McCabe McWilliams who d. June 23, 1907, the son of William and Cynthia Ann (Waddell) McWilliams, Hamilton, Mo. Christian church.

8408, Mary Jane Honn[7], 8405, Champaign, Ill., was b. Jan. 25, 1878, and m. Mr. Schwietzka.

8409, Marena Ann Honn[7], 8405, Roswell, New Mexico, was b. Mar. 1, 1880, and m. Oct. 31, 1907, Gail Hamilton Howard, son of Tillman Asher and Emma Amelia (Stever) Howard, Roswell, New Mexico. Christian church.

8410, Mary Kittie Wright[6], 8404, Charleston, Ill., was b. Nov. 20, 1860, and m. Nov. 16, 1881, Austin Walter Sims, son of Rev. William T. Sims, a Christian minister, and Margaret Zimmerly, of Paris, Ill. Nelle, 8406; Dollie, June 11, 1890—.

8411, Cora Maud Wright[6], 8404, Lawrenceville, Ill., was b. Feb. 13, 1863, and m. June 11, 1885, Ezekiel K. Pritchett. Christian church.

8412, Nancy Stelatus Wright[6], 8404, Danville, Ill., was b. Mar. 14, 1865, and m. (1) Jackson Pemberton. M. (2) William S. Scarlet.

8413, Metta Ellen Wright[6], 8404, Fort Wayne, Ind., was b. Apr. 1, 1869, and m. (1) Samuel Henderson. M. (2) Aug. 31, 1904, Frederick Louis Hartman, son of Frederick Hartman, deceased, and Caroline Bolderwick, Chicago, Ill. Christian church. Edward Fay, July 23, 1905—.

8414, Henrietta Jane Huffstutler[5], 8391, New Washington, Ind., at death, was b. Mar. 22, 1840, d. June 7, 1897, and is buried at New Washington, Ind. She m. Dec. 4, 1860, William G. Ratts, who was b. Sept. 11, 1839, and d. Nov. 18, 1907, the son of Rhinehart and Susanna (Yarborough) Ratts, Pekin, Ind. Deaconess in Christian church. George, 8415; Mettie, Apr. 2, 1864—Mar. 1, 1906; Effie, 8416; Ollie, Nov., 1881—.

8415, George Alma Ratts[6], 8414, Nabb, Ind., was b. Mar. 25, 1862, in Owen Tp., Clark Co., Ind., and m. Dec. 25, 1887, at New Washington, Ind., by Rev. Charles Hester, Emma Alice Everman, dau. of John C. and Mary Jane (Taflinder) Everman, New Washington, Ind. Postmaster, merchant and farmer. Christian church. Cora Alice, Sept. 29, 1888—.

8416, Effie Ratts[6], 8414, Nabb, Ind., was b. May 23, 1870, and m. Salem Stoner. Infant son, stillborn.

8417, Margaret Hostetler[4], 8202, Hindsboro, Ill., at death, in 1872, m. Enoch Sears, son of George Jacob Sears who is buried in Bradford cemetery, near Palmyra, Ill., and Catherine Hon, of fam. 9059. Penelope Jane, 8418; Serilda Jane, 8427; Barbara Adaline, 8433; Hannah Catherine, 8411; Stephen William, 8449; Lovina Elzira, 8453; Josephine, 8455; Mary, d. at one week.

8418, Penelope Jane Sears[5], 8417, Newman, Ill., was b. Oct. 14, 1841, and m. (1) Jacob Clark who was b. Sept. 15, 1839, and d. Apr. 10, 1872. Margaret, 8419; Rachel, 8420; Mary, 8423; Ada, Mar. 7, 1869—June 15, 1894; William, d. in infancy; Jacob, 8425. M. (2) Solomon Thompson who was b. Dec. 2, 1828, and d. in 1904. Enoch, Aug. 19, 1876—, Newman, Ill.; Ella, 8426; Two d. in infancy.

8419, Margaret Clark[6], 8418, Denison, Texas, was b. Sept. 24, 1860, and m. John Crum. Claud; Paul, deceased; Lloyd.

8420, Rachel Clark[6], 8418, Oakland, Ill., was b. Aug. 21, 1863, and m. (1) Milton Martin who was b. Jan. 19, 1859, and d. in 1891. Ivey, Mar. 8, 1877—Mar. 9, 1877; Earnest, 8421; Pearl, 8422; William, Sept. 12, 1886—; James, Oct. 22, 1888—; Ina, Mar. 3, 1893—1893. M. (2) George Mitchell. Sherley, Sept. 28, 1895—; Viola, Oct. 6, 1897—; Carrie, Nov. 6, 1899—; Clarence, Dec. 26, 1901—.

8421, Ernest Martin[7], 8420, Hume, Ill., was b. May 14, 1882, and m. May 8, 1905, Katie Pearl Cutsinger, dau. of Henry Isom and Indiana (McQueen) Cutsinger, Newman, Ill. Belva Fern, Aug. 19, 1910—.

8422, Pearl Martin[7], 8420, Akron, Colorado, was b. Oct. 30, 1884, and m. Jan. 23, 1908, Robert Trimble.

8423, Mary Carolina Clark[6], 8418, Danville, Ill., was b. Nov. 6, 1866, and m. (1) June 3, 1888, John A. Prettyman. Christian Church. Edward A., 8424. M. (2) in 1893, Daniel Vorhees Martin who was b. Aug. 3, 1868.

8424, Edward A. Prettyman[7], 8423, Danville, Ill., was b. Nov. 7, 1889, and m. Oct. 23, 1910, Esther Timm.

8425, Jacob Clark[6], 8418, Newman, Ill., was b. June 1, 1872, and m. July 7, 1894, Ida Limes. Christian church. Charles, Mar. 11, 1895—; Nora, Sept. 6, 1897—; Ola, July 10, 1899—; Elsie, Oct. 20, 1901—; Hazel, Mar. 6, 1903—; Russell, Jan. 22, 1908—.

8426, Ella Thompson[6], 8418, Hindsboro, Ill., was b. Sept. 28, 1881, and m. June 27, 1901, Frank C. Wilson who was b. May 5, 1875, the son of John A. and Martha E. (Hill) Wilson, both deceased. Christian church. Carlysle H., Aug. 2, 1902—; Harold N., Apr. 5, 1905—; Eugene F., Feb. 7, 1908—; Genevieve L., Mar. 28, 1910—.

8427, Serilda Jane Sears[5], 8417, Hindsboro, Ill., at death, at 31, m. at 18, Frederick Hinds, now of Stroud, Okl. Mary Elizabeth, 8428; John, 8429; William, d. at 31 yrs.; Willis, d. at 9 yrs.; Francis, 8430; Emanuel, 8431; Clinton, d. at 3 yrs.; Maggie, 8432.

8428, Mary E. Hinds[6], 8427, Dahlgren, Ill., was b. Sept. 10, 1864, and m. (1) George Guthridge who was b. Sept. 16, 1853, and d. Dec. 4, 1904. Clarence, Mar. 2, 1884—, Stroud, Okl.; Lee Roya, July 10, 1886—Oct. 20, 1906; Rose, Jan. 4, 1891—; Madge, Apr. 24, 1899—; Maude, Sept. 4, 1901—. M. (2) James W. Tennison. Everett, Dec. 21, 1909—.

8429, John Hinds[6], 8427, Newman, Ill., at death, m. Laura ———, now Mrs. Laura Patterson, Hines, Alabama. Bertha; Clara; Frederick.

8430, Francis E. Hinds[6], 8427, Newman, Ill., was b. Mar. 28, 1871, and m. Dec. 28, 1892, Katie Ellen Skinner, dau. of Isaac Skinner, Newman, Ill., and Catherine Bell. Methodist church. Florence, May 19, 1894—; Gertrude, Apr. 21, 1896—; Ruth, July 28, 1898—Aug. 9, 1898; Isaac, Dec. 4, 1899—; Lois, Dec. 12, 1902—; Russel, Oct. 18, 1904—; Harold, Jan. 12, 1907—; Lowell, Nov. 25, 1909—.

8431, Emanuel Hinds[6], 8427, Stroud, Okl., m. Ida Fultz.

8432, Maggie Hinds[6], 8427, Tuscola, Ill., was b. Feb. 5, 1878, and m. Aug. 18, 1896, Richard Walter Roderick, son of George and Elza Alice (Robbins) Roderick, Westfield, Ill. Christian church. Mamie Alice, July 12, 1897—; Alta May, Aug. 21, 1898—; Richard Earl, Dec. 31, 1899—Aug. 21, 1900; Paul

Marshall, Mar. 29, 1901—; Edith Bell, Jan. 26, 1903—; Ralph G. F. W., Feb. 10, 1905—; Courtaney Carl, June 8, 1907—.

8433, Barbara Adaline Sears[5], 8417, Winthrop, Minn., was b. Sept. 30, 1853, at Palmyra, Ill., and m. (1) Apr. 7, 1869, William A. Webb who d. in 1875. Christian church. Harriet Catherine Margaret Samantha, 8434; Enoch Sears William, 8435; Mary Jane May, 8436. M. (2) Dec. 23, 1876, John Martin. Lenora Gertrude Bell, 8437; Ardina Idelia, Oct. 26, 1879—May 2, 1880; Romeo, 8438; Orrville, 8439; Odith Aradeth, 8440; John Leo, Apr. 4, 1888—; Maudessa, May 27, 1889—.

8434, Harriet Catherine M. Webb[6], 8433, Arcola, Ill., at death, was b. Mar. 30, 1870, d. May 28, 1908, and m. June 7, 1885, Simeon Martin. Son, d. in infancy; Josephine May, Jan. 8, 1890—; Claude Eary, July 7, 1892—; Iva Ethel, Sept. 6, 1896—; Golda Viola, Jan. 9, 1899—; Son, d. in infancy; Grace Lenore, July 27, 1901—; Son, d. in infancy; Simeon William, Jan. 1, 1906—; Helen Catherine, May 19, 1908—June 6, 1908.

8435, Enoch W. Webb[6], 8433, Winthrop, Minn., R. 2, was b. Dec. 17, 1871, and m. June 30, 1889, Stella Alice Moody, dau. of Elijah and Almira (Kaufman) Moody. Church of Christ. Elmer Leroy, Sept. 23, 1889—; Mabel Blanche, June 13, 1891—; William Frederick, Aug. 26, 1894—; Charles G., Feb. 9, 1897—Mar. 9, 1897; Anna Hazel, May 2, 1898—; Percy Enoch, Mar. 20, 1900—; Gertrude Grace, Feb. 9, 1902—; John Elijah, Dec. 23, 1903—; Iva Pearl, May 23, 1906—; Herman George, Apr. 2, 1908—; Josephine Alice, May 17, 1910—.

8436, Mary Webb[6], 8433, Albert City, Iowa, was b. Sept. 18, 1873, and m. Victor Armstrong. Inez; Grace; William; Clinton; Eva.

8437, Gertrude Martin[6], 8433, Hindsboro, Ill., was b. in 1878, and m. May 23, 1907, Earl Stites, son of Charles and Mamie (Robby) Stites, Parkersburg, Ill. Christian church. Oren Martin, May 27, 1909—.

8438, Romeo G. Martin[6], 8433, Rembrandt, Iowa, was b. May 6, 1881, and m. Feb. 16, 1904, Rose E. McTigert, dau. of Michael and Rose A. (McCullough) McTigert, Arcola, Ill. Rose A., Aug. 19, 1905—.

8439, Orrville Martin[6], 8433, Winthrop, Minn., was b. Feb. 20, 1884, and m. Mar. 4, 1903, Laura May Gamble, dau. of John W. and Josephine (Dyke) Gamble, Winthrop, Minn. Christian church. Roy Oliver, Jan. 23, 1904—; Ray William, Oct. 29, 1906—; Nellie Josephine, Apr. 21, 1909—.

8440, Raymond Martin[6], 8433, Ponca City, Okl., was b. Feb. 10, 1885, and m. Nov. 17, 1908, Grace Maurine Barrick, dau. of H. P. and Margaret (Shoyer) Barrick, Ponca, Okl. Methodist church. Harry Raymond, Dec. 12, 1908—.

8441, Catherine H. Sears[5], 8417, Chrisman, Ill., was b. June 28, 1848, and m. in 1870, Robert Porter, now of Rardin, Ill., son of Thomas J. Porter who d. in 1876, at Oakland, Ill., and Malinda Boston. Christian church. Margaret Malinda, 8442; Stephen William, Mar. 23, 1873—; Mary Catherine, 8443; Fannie Belle, 8444; Oliver Perry, 8445; Martha Jane, 8446; Rebecca Adaline, 8447; Robert Lee, Sept. 6, 1882—Dec. 30, 1884; Lora Josephine, Feb. 13, 1886—; John Charles, 8448; Thomas Enoch, Feb. 13, 1890—.

8442, Margaret Malinda Porter[6], 8441, Stroud, Okl., was b. Aug. 21, 1871, and m. Sept. 30, 1894, George Norton Anin. Presbyterian church. Harry Clayborn, Oct. 7, 1895—; Floyd Porter, Feb. 13, 1897—; Estes Pauline, Feb. 26, 1898—.

8443, Mary Catherine Porter[6], 8441, Arcola, Ill., was b. Apr. 3, 1875, and m. Oct. 10, 1892, Edward William Wendell who was b. Apr. 1, 1873, the son of Jacob Wendell, of Oakland, Ill., deceased, and Katherine Slagor, deceased. Edna Mae, May 13, 1894—; Infant son, June 23, 1902—June 23, 1902; Infant son, May 30, 1903—June 28, 1903; Gladys Helen, Sept. 28, 1904—; Infant son, Sept. 26, 1906—Sept. 28, 1906.

8444, Fannie Belle Porter[6], 8441, McCoysburg, Ind., was b. Sept. 1, 1876, and m. Feb. 27, 1901, Martin Luther Ford, son of Joseph and Sarah Jane (Gilbert) Ford, Newman, Ill. Methodist church. Kenneth Porter, Apr. 12, 1907—.

8445, Oliver Perry Porter[6], 8441, Edgar, Ill., was b. Sept. 8, 1878, and m. Aug. 1, 1901, Verna May Darnall, dau. of Douglas and Clara (Vansyouch) Darnall, Metcalf, Ill. Terence, Mar. 1, 1902—; Robert, Feb. 8, 1903—; Ruth, July 18, 1905—; Mabel, Sept. 19, 1906—; Elmer, Mar. 7, 1908—; Ralph, Oct. 22, 1909—.

8446, Martha Jane Porter[6], 8441, Hindsboro, Ill., was b. Aug. 26, 1880, and m. Feb. 12, 1902, Walter Childress, son of James Kerby and Maria (Welch) Childress, Oakland, Ill. James Kerby, Nov. 18, 1905—; Kermitt, May 3, 1909—.

8447, Rebecca Adaline Porter[6], 8441, Oakland, Ill., was b. Apr. 4, 1885, and m. Nov. 16, 1904, Edward Percy Hackett who was b. June 18, 1881, son of Frederick Stanton Hackett who was b. Dec. 19, 1854, and m. Sept. 15, 1880, Elizabeth Frances Haven who was b. Jan. 2, 1861, and d. Apr. 10, 1885. Howard Porter, May 14, 1906—.

8448, John Charles Porter[6], 8441, Edgar, Ill., was b. May 14, 1888, and m. Nov. 21, 1908, Zelphia Miller, dau. of Charles William and Mary Alice (Landes) Miller, Oakland, Ill. Christian church. Gladys Edna, July 10, 1909—.

8449, Stephen W. Sears[5], 8417, Hindsboro, Ill., was b. Jan. 22, 1852, in Harrison Co., Ind., and m. Dec., 1875, near Hindsboro, Ill., by Rev. C. C. Smith, Laura B. Stites, dau. of James and Harriett (Williams) Stites. Infant, July 31, 1876; Noah Lonzo, 8450; Clara May, 8451; Maudie Luesta, 8452; James Enoch, July 18, 1884—; Edward P., Sept. 10, 1886—; Elmer Newton, Oct. 11, 1888—; Infant, Mar. 11, 1890; Sarah Adaline, June 20, 1891—; Ollie Anderson, Aug. 26, 1892—; Herman Rosene, Nov. 30, 1895—.

8450, Noah Lonzo Sears[6], 8449, Arcola, Ill., was b. June 4, 1878, and m. Josephine McTaggart. Mary; Charles; Joseph.

8451, Clara May Sears[6], 8449, Arcola, Ill., was b. May 10, 1880, and m. John McTaggart, a brother of Josephine McTaggart, of the previous fam. Edwin; Bernice; Infant.

8452, Maude Luestie Sears[6], 8449, Hindsboro, Ill., was b. June 13, 1883, at Hindsboro, Ill., and m. Feb. 5, 1902, at Hindsboro, Ill., by Rev. Hade Cuppy, Alva Curtis Strader, son of John and Mary Jane (Conley) Strader, Westfield, Ill. Christian church. Infant, Mar. 16, 1903; Thelma Garnet, June 12, 1904—; Clifford Anthony, Feb. 14, 1908—; Infant, Dec., 1909—.

8453, Lo Vina Sears[5], 8417, McMinnville, Oregon, was b. Oct. 26, 1854, and m. (1) Mar. 5, 1873, John S. Pine who was b. Jan. 1, 1851, and d. May 16, 1880, the son of John Pine who d. in 1876, at Hillsdale, Ill. Christian church. Jesse C., Dec. 8, 1873—Nov. 24, 1881; Clinton H., 8454; Carra Luelta, Apr. 21, 1877—Dec. 9, 1877; Charlie E., Jan. 18, 1879—Apr. 1, 1880. M. (2) Nov. 9, 1882, Moffitt A. McCoskey who was b. Sept. 25, 1857, the son of Robert

T. McCoskey who was b. Oct. 6, 1821, and d. Nov. 26, 1893, and m. Aug. 20, 1850, Julia A. Wilson who was b. Aug. 24, 1824, and d. Aug. 20, 1868. Lydia Ethel, June 30, 1883—June 2, 1888; Grace Anna, Nov. 14, 1884—, a student in Drake University, preparing as a medical missionary; Margaret Elizabeth, Jan. 21, 1886—; Noble William, Oct. 10, 1888—Sept. 12, 1896; La Versa, Alice, Feb. 6, 1894—.

8454, Clinton Hostetler Pine[6], 8453, McMinnville, Oregon, was b. Feb. 5, 1875, and m. Apr. 27, 1904, Ethel I. Seitters who was b. Aug. 6, 1879, the dau. of Jacob and Edith A. (Snyder) Seitters, McMinnville, Oregon. John Pandal, Aug. 6, 1907—; Grace, Apr. 20, 1910—.

8455, Josephine Hostetler Sears[5], 8417, Danville, Ill., was b. Dec. 26, 1851, and m. Dec. 29, 1875, William L. Runyan. Church of Christ. Charles F., Oct. 19, 1879—, Muskogee, Okl.; Daisy Luelta, 8456.

8456, Daisy Luelta Runyan[6], 8455, Grand Junction, Colorado, was b. May 15, 1882, and m. Nov. 15, 1904, Jae Ernest Leaverton, son of John and Anna (Brown) Leaverton, deceased. Christian church. Dorethea R., Jan. 26, 1906—; Charles R., Oct. 28, 1908—; J. Ernest, Jr., Aug. 7, 1910—.

Barbara, Christian, Jacob.

8457, Barbara Hostetler[3], 7908, Orleans, Ind., at death, was b. July 21, 1778, d. Jan. 22, 1850, and m. Christian Leatherman who was b. Feb. 4, 1781, and d. Aug. 22, 1852. Susanna, 8458; Elizabeth, 7910; Margaret, 8484; Magdalena, d. single at an advanced age; Peter, 8532; Barbara, 8550; Daniel, 8575; Elijah, 8583.

8458, Susanna Leatherman[4], 8457, Orleans, Ind., at death, was among the first to be buried in Old Liberty cemetery, but her grave is unmarked. She m. Anthony Miller. Christian, 8459; Catherine, 8471.

Christian, Susanna, Barbara, Christian, Jacob.

8459, Christian Miller[5], 8458, Brocton, Ill., at death, was b. Jan. 28, 1812, d. Dec. 17, 1890, and m. Nov. 16, 1842, Matilda Clayton who was b. Apr. 4, 1819, and d. Apr. 4, 1868, at Rural Retreat, Arcola, Ill. Sarah E., 8460; James T., 8462; Martha, 8466; John, single; Barbara, 8467; Clinton R., 8468.

8460, Sarah E. Miller[6], 8459, Burlington, Ind., at death, was b. Aug. 8, 1843, d. Sept. 30, 1905, and m. Oct. 19, 1862, Rev. Samuel M. Conner. Christian church. May B., June 17, 1864—, Greenwood, Ind.; George Charles, 8461; Sabra, Apr. 9, 1874—; Gregory E., Aug. 21, 1880—.

8461, George Charles Conner[7], 8460, Philadelphia, Pa., was b. Sept. 17, 1871, at Remington, Ind., and m. Aug. 1, 1900, at Indianapolis, Ind., by Rev. Samuel M. Conner, Carrie Louise Stone, dau. of Daniel E. and Abba (Stocker) Stone, Baltimore, Md. He attended Butler University and Purdue University. Electrical engineer and salesman and salesman manager. Church of Disciples of Christ. Edwin Stone, Feb. 18, 1903—Feb. 28, 1903; George Charles, Jr., Mar. 20, 1906—.

8462, James Taylor Miller[6], 8459, Brocton, Ill., was b. Mar. 10, 1847, in Orange Co., Ind., and m. May 17, 1880, at Paris, Ill., by A. T. Trogdon,

---

8455. William L. Runyan was b. Sept. 26, 1854, at Runyan, Ind., the son of James Runyan, who was b. Mar. 3, 1825, at Steubenville, Ohio, and d. Sept. 9, 1898, at Runyan, Ind., and Harriet Coon who was b. Oct. 23, 1835, at Olive Branch, Ind., and d. Feb. 20, 1899, at Runyan, Ind.; the son of Isaac L. Runyan who was b. Feb. 26, 1796, in New Jersey and d. Sept. 29, 1858, at Runyan, Ind., and Mary Engram who was b. Jan. 15, 1799, in Ireland and d. Aug. 4, 1873, at Runyan, Ind.

8461. Daniel E. Stone, a direct descendant of Gregory Stone, who came to New England about 1576. See Fam. History of Gregory Stone.

county clerk, Clara E. Miller, dau. of S. P. and Mary Jane (Bell) Miller, Brocton, Ill. Christian church. . Verna Bell, May 26, 1881—Nov. 30, 1901; Charles Elwin, 8463; Nellie May, 8464: Maggie Orlena, 8465; Grace Louvona, Nov. 30, 1890—; William Oscar, June 30, 1892—; Lura Jane, June 9, 1895—.

8463, Charles Elwin Miller[7], 8462, Brocton, Ill., was b. Aug. 26, 1882, and m. Feb. 26, 1903, Lulu Grass. Avis, Feb. 14, 1905—; Alta, Feb. 14, 1905—; Elwin, Feb. 5, 1908—.

8464, Nellie May Miller[7], 8462, Brocton, Ill., was b. May 19, 1885, and m. Oct. 3, 1900, William Miller who was killed Jan. 19, 1907. Everette Herman, Nov. 1, 1902—; Edgar Ramond, Mar. 12, 1905—.

8465, Maggie Orlena Miller[7], 8462, Brocton, Ill., was b. July 26, 1887, at Brocton, Ill., and m. Apr. 30, 1904, at Brocton, Ill., by Stephen Perry Miller, Esq., Albert Harman, son of Sig. and Bell (Duefriend) Harmon. They separated Nov. 30, 1905, and she obtained a divorce June 16, 1908.

8466, Martha Miller[6], 8459, Astoria, Ill., at death, was b. Oct. 31, 1849, and m. Moses Bell.

8467, Barbara Miller[6], 8459, Panola, Ill., was b. Nov. 19, 1854, and m. July 26, 1880, at Paris, Ill., George Bell, son of Robert and Susan (Caldwell) Bell, Hume, Ill. Christian church. Ora Hal, Sept. 23, 1884—.

8468, Clinton R. Miller[6], 8459, Lake Arthur, La., was b. May 4, 1859, and m. (1) July 10, 1882, Mary Bell Daws who d. Mar. 5, 1888, the dau. of Charles Wesley Daws who d. Mar. 10, 1905, at Springfield, Ill., and Sarah Jane George. Era Emmet, Mar. 22, 1883—; Gertrude M., 8469; William Henry, Jan. 5, 1887—Jan. 25, 1887; Edward Romeo, Jan. 6, 1888—. M. (2) Aug. 27, 1888, Nancy C. White, dau. of Darias White, San Dimas, Cal., and Nancy Gibson who d. June 7, 1884. Eva Ethel, Jan. 6, 1892—; Ilda May, 8470; Clarice Ruth, Oct. 25, 1900—; Luella Pearl, Aug. 13, 1902—; Freeda Lee, Apr. 5, 1906—.

8469, Gertrude M. Miller[7], 8468, Lake Arthur, La., was b. Jan. 29, 1885, and m. July 3, 1907, Emery Flowers, son of Andrew Jackson Flowers who d. Jan. 4, 1908, and Sarah Elizabeth Murphey, Morocco, Ind. Christian church.

8470, Ilda May Miller[7], 8468, Lake Arthur, Louisiana, was b. Apr. 5, 1894, and m. Sept. 5, 1910, Henry Hungerford.

8471, Catherine Miller[5], 8458, Leipsic, Ind., at death, d. in 1879, aged 58 yrs., 9 mos., 10 days, and m. David Clayton who was b. Sept., 1810, and d. in 1863, at Liberty, Ind. Christian J., 8472; Matilda Agnes, 8479; Elijah, 8480; Martha Susanna, 8482; James Granville, Oct. 26, 1849—d. single; Francis Marion, Jan. 2, 1855—d. single; Mary Elizabeth, Apr. 2, 1858—d. single; Polly Ann, 8483.

8472, Christian Clayton[6], 8471, Orleans, Ind., at death, was b. Mar. 26, 1841, d. May 24, 1899, and m. (1) Oct. 18, 1866, Betty J. Keeth who was b. Mar. 19, 1848, and d. Mar. 8, 1884. Nancy Catherine, 8473; James T., 8475; William, 8476; Nellie, Dec. 16, 1871—Jan. 13, 1872; Fred, 8477; Melissa Anna, 8568; Lizzie G., Sept. 18, 1880—Apr. 25, 1882; Bettie L., 8478. M. (2) Dec. 21, 1886, Sarah R. Lynd.

8473, Nancy Catherine Clayton[7], 8472, Bedford, Ind., was b. Mar. 21, 1868, and m. Aug. 10, 1886, Marion Taylor. Elbert Everett, May 9, 1887—; Josie Glenn, 8474; Christie Emery, Oct. 19, 1899—.

8474, Josie Glenn Taylor[8], 8473, Pasadena, Cal., was b. July 24, 1890, and m. Elmer Praul.

8475, James T. Clayton[7], 8472, Orleans, Ind., was b. Dec. 28, 1869, and m. Dec. 2, 1893, Laura Brown. Arthur; Cecil; Velma; Chrestie; Claud; Charles Henry.

8476, William Clayton[7], 8472, Washington, Ind., was b. Feb. 9, 1873, and m. June 12, 1899, Grace Speer. Edna; Lois; Marguerite.

8477, Fred Clayton[7], 8472, Washington, Ind., was b. Jan. 8, 1875, and m. Jan. 6, 1906, Golda Brooks. Son, Sept. 10, 1910—.

8478, Bettie M. Clayton[7], 8472, San Francisco, Cal., was b. Mar. 2, 1884, and m. Oct. 25, 1904, Noble Clyde Dale, son of James Harvey and Marie V. (Huddleson) Dale. Christian church. Mildred Marie, Dec. 31, 1906—.

8479, Matilda Clayton[6], 8471, Leipsic, Ind., at death, was b. Mar. 30, 1846, d. Dec. 13, 1897, and m. William Lee. Claude B., July 14, 1882—, Salem, Ind.; Clara B., June 16, 1884—.

8480, Elijah Clayton[6], 8471, Bedford, Ind., was b. Oct. 22, 1848, and m. Mary Jackson, dau. of Nathan Jackson. Christian church. George, 8481.

8481, George Clayton[7], 8480, Bedford, Ind., m. Two children.

8482, Susanna Clayton[6], 8471, Gridley, Ill., was b. Aug. 11, 1852, and m. George William Harris.

8483, Polly Ann Clayton[6], 8471, Gridley, Ill., was b. Dec. 6, 1862, near Leipsic, Ind., and m. June 20, 1883, at Normal, Ill., by Rev. Samuel Conner, Charles B. Wilson, son of John A. and Electa A. (Holcomb) Wilson, Bloomington, Ill. Christian church. Frank Clayton, July 30, 1884—; Electa Leila, Aug. 18, 1890—; William Harlow, Oct. 27, 1893—.

Margaret, Barbara, Christian, Jacob.

8484, Margaret Leatherman[4], 8457, Tunnelton, Ind., at death, was b. Feb. 9, 1803, d. Jan. 9, 1877, and m. Hiram Gross who was b. Sept. 12, 1799, and d. Sept. 26, 1878. Both buried at Old Liberty church. Emily, 8485; Elizabeth, 8501; Sallie, 8504; Martha, Nov. 23, 1828—Sept. 24, 1849; Absalom, 8511; Susan, 8520; Christina, 8523; John Miller, Sept. 26, 1838—Apr. 21, 1891; Daniel Franklin, 8530; Barbara Ann, 8531.

8485, Emily Gross[5], 8484, Mitchell, Ind., at death, was b. Feb. 14, 1823, d. Sunday, Sept. 18, 1887, and m. Dec., 1843, David Steven Chastain who d. Sept. 10, 1901. Both are buried at Old Liberty, on the farm where she was b. and raised. Amanda Ellen, 8486; Matilda Elizabeth, 8491; Margaret Ann, Mar. 18, 1848—Nov. 20, 1863, spotted fever; John Franklin, Mar. 13, 1850—Sept. 28, 1852; William Barnet, 8496; Susan Anna, 8497; Martha Florence, 8498; Barbara Adaline, 8500.

8486, Amanda Ellen Chastain[6], 8485, Mitchell, Ind., at death, was b. in 1844, d. Jan. 11, 1907, and m. Elijah Kirby. Nancy Jane, 8487; Margaret Matilda, 8488; Harriet Emily, Feb. 1, 1871—Apr. 1, 1880; Lydia F., 8489; Viola Pearl, 8490.

8487, Nancy Jane Kirby[7], 8486, Stonington, Ind., was b. May 10, 1863, and m. May 8, 1887, Clement Leatherman, son of John and Mary (Bells) Leatherman. Elijah Delbert, July 6, 1888—; Emily Ellen, Jan. 24, 1892—.

8488, Margaret Matilda Kirby[7], 8486, Stonington, Ind., was b. July 21, 1866. Benton Evert Kirby, Sept. 3, 1888—. M. Aug. 21, 1890, Henry Leatherman, son of Clenn and Cistine (Davis) Leatherman. Julia Pearl, Sept. 1, 1891—; Elva Cathleen, May 4, 1906—.

8489, Lydia F. Kirby[7], 8486, Mitchell, Ind., was b. June 23, 1873, and m. Jan. 27, 1899, Samuel Byrd, son of Henson and Martha (Hinkles) Byrd, Tunnelton, Ind.

8490, Pearl Kirby[7], 8486, River Vale, Ind., was b. Mar. 21, 1881, and m. Dec. 24, 1899, Jesse Smith, son of Shelton and Josephine (Stayer) Smith, Hoopeston, Ill. Byrd Kirby, Dec. 27, 1900—; Ellis Lee, Jan. 14, 1906—.

8491, Matilda Elizabeth Chastain[6], 8485, River Vale, Ind., was b. Apr. 30, 1846, and m. Sept. 2, 1869, Henry Leatherman who was b. Oct. 5, 1846, and d. Dec. 22, 1895, the son of David and Elizabeth (Smith) Leatherman, River Vale, Ind. David Marion, Aug. 26, 1870—Nov. 1, 1870; Arvada, 8492; William H., 8493; Stella Pearl, 8494; Della Murl, 8495.

8492, Arvada Leatherman[7], 8491, River Vale, Ind., was b. Dec. 15, 1873, and m. Feb. 2, 1893, Edward Simpson, deceased, son of Elisha and Mary (Adams) Simpson. Christian church. Ona Opal, Nov. 29, 1893—.

8493, William H. Leatherman[7], 8491, River Vale, Ind., was b. Dec. 22, 1878, and m. Feb. 22, 1900, Daisy Bundy, dau. of James and Lucinda (Guthrie) Bundy. Methodist church. Hallie, Mar. 18, 1901—; David, Mar. 6, 1902—.

8494, Stella Pearl Leatherman[7], 8491, River Vale, Ind., was b. Mar. 18, 1881, and m. Dec. 22, 1899, Robert Emit Chastain, son of Rev. Edward and Elizabeth (Tanksley) Chastain. Methodist church. Son, May 6, 1900—May 11, 1900; Naomi Murl, June 28, 1902—; Alfred, Apr. 23, 1907—June 20, 1909.

8495, Della Murl Leatherman[7], 8491, River Vale, Ind., was b. Mar. 18, 1881, and m. Feb. 26, 1903, Charles Bertie Stewart, son of Lamont and Florence (Lynn) Stewart. Methodist church. Lodema Verle, Sept. 24, 1905—.

8496, William Barnet Chastain[6], 8485, Fort Ritner, Ind., was b. Aug. 16, 1852, and m. May 7, 1880, Sarah Elizabeth McClintock. Infant, d. in infancy.

8497, Susan Anna Chastain[6], 8485, Mitchell, Ind., at death, was b. Nov. 20, 1855, d. Mar. 5, 1905, and m. Sept. 10, 1894, Benjamin Brynie.

8498, Martha Florence Chastain[6], 8485, Mitchell, Ind., was b. Thursday, June 25, 1859, at Leipsic, Ind., and m. July 19, 1881, at Bedford, Ind., by Robert Carlton, Thomas Mardia Elrod, son of James Mardia Elrod who d. Feb. 13, 1882, and Rachel Ann Edwards who d. Sept. 6, 1882. Methodist church. Eleanor Miller, 8499.

8499, Eleanor Miller Elrod[7], 8498, Mitchell, Ind., was b. Sept. 27, 1884, and m. Oct. 20, 1902, John Knight. Wilfred Brynie, Nov. 7, 1907—Aug. 4, 1909.

8500, Barbara Adaline Chastain[6], 8485, Mitchell, Ind., was b. Apr. 11, 1863, and m. Oct. 4, 1887, James Bartlett, son of James B. and Mary A. (Tanksley) Bartlett.

8501, Elizabeth Gross[5], 8484, Orleans, Ind., at death, was b. Oct. 20, 1824, d. Jan. 12, 1877, and m. Reed C. Moore who d. Dec. 20, 1901. Lawrence F., 8502; Kittie, 8503.

8502, Lawrence F. Moore[6], 8501, Greencastle, Ind., m. Nellie Sage, of Greencastle, Ind. John L., 1889—; Harry R., 1896—.

8503, Kittie Moore[6], 8501, Orleans, Ind., was b. Apr. 22, 1860, at Orleans, Ind., and m. Oct. 29, 1904, at Orleans, Ind., by Rev. T. J. Sculley, William H. Prather, son of James S. Prather who d. in Andersonville prison, in 1864, and Mary L. Johnson. Christian church.

8504, Sallie Gross[5], 8484, Glenbeulah, Wis., at death, was b. Nov. 3, 1826, d. Apr. 17, 1880, and m. John A. Smith who d. May 7, 1908. Martha Frances,

---

8504. John A. Smith m. (2) Mary Dean. Their children, Bertha; Elsie, m. Sidney Greenthal, Chisholm, Minn.

8505; Lauretta Florence, 8506; James Ishmael, 8509; Almira Adeline, Apr. 6, 1858—Mar. 6, 1876; Andrew Areola, Jan. 1, 1860—, Sand Point, Idaho; Henry Newton, Nov. 10, 1867—.

8505, Martha Francis Smith[6], 8504, Whitehall, Wis., was b. Dec. 21, 1850, at Orleans, Ind., and m. Oct. 16, 1870, at Fond du Lac, Wis., by Mr. Jewett, Milton Frances Whitney, son of Jarvis and Sobrinice (Lyons) Whitney, Minneapolis, Minn. James Edwin, Mar. 8, 1872—; Jessie F., Feb. 24, 1878—deceased; Myrtle M., June 6, 1881—.

8506, Lauretta Florence Smith[6], 8504, Glenbeulah, Wis., was b. Mar. 31, 1852, at Greenbush, Wis., and m. May 6, 1877, at Greenbush, Wis., by Rev. John Westlake, Edmond K. Syron, son of Joseph and Jane Ann (Spring) Syron, Glenbeulah, Wis. Effie Jane, 8507; Maude Ann, Nov. 28, 1881—; Edna Florence, 8508; Floyd LeRoy, May 17, 1889—; Bessie Lucille, June 18, 1892—.

8507, Effie Jane Syron[7], 8506, North Fond du Lac, Wis., was b. June 21, 1879, at Glenbeulah, Wis., and m. Nov. 28, 1906, at Greenbush, Wis., by Rev. C. C. Hulbert, Arthur W. Richter, son of Max and Mary (Rammel) Richter. Graduated from the Glenbeulah high school June 12, 1895. Teacher and dressmaker.

8508, Edna Florence Syron[7], 8506, Glenbeulah, Wis., was b. June 10, 1886, and m. Mar. 29, 1910, Arthur G. Nelson.

8509, James Ishmael Smith[6], 8504, Minneapolis, Minn., was b. Jan. 5, 1855, at Orleans, Ind., and m. Hattie Badger. Lera, 8510; Ina; Edward, deceased; Harris, deceased; Myrtle.

8510, Lera Smith[7], 8509, Spokane, Wash., m. Mr. Stillwell.

8511, Absalom Gross[5], 8484, Orleans, Ind., was b. June 26, 1830, near Orleans, Ind., and m. June 8, 1856, near Lawrenceport, Ind., by Rev. Charles Cross, Elizabeth Fidler, dau. of John Fidler who d. in 1857, at Lawrenceport, Ind., and Dellia Hedges who d. in 1844. Served from 1862-5, in Co. H. 67 Ind. Vol. Inf. Louisa A., Mar. 22, 1858—; Mary C., 8512; Margaret A., 8517; Fannie M., 8518; Martha J., 8519; George N., Sept. 21, 1871—; Harry E., May 20, 1877—.

8512, Mary C. Gross[6], 8512, Orleans, Ind., was b. Mar. 1, 1861, and m. Apr. 1, 1877, Cary Hawk who was b. Sept. 28, 1852, the son of Danias Hawk, deceased, and Lucindy Wadle who was b. June 15, 1824. Methodist church. Maud, 8513; Grace, 8514; Homer, 8515; Ralph, 8516; Etta, Apr. 3, 1886—; Harry, Feb. 8, 1888—; George, Apr. 3, 1890—; Clare, Feb. 17, 1893—; Delia, May 19, 1896—; Mear, Jan. 4, 1900—July 8, 1900; Pear, Jan. 4, 1900—July 9, 1900.

8513, Maud Hawk[7], 8512, Orleans, Ind., was b. Oct. 20, 1878, and m. L. B. York. Leon, 1900—.

8514, Grace Hawk[7], 8512, Monticello, Ill., was b. June 14, 1879, and m. Nov. 19, 1900, James B. Akins. Holiness church. Huber, Aug. 3, 1903—; Howard, June 21, 1905—; Infant, July 7, 1902.

8515, Homer Hawk[7], 8512, Mitchell, Ind., was b. Nov. 7, 1881, and m. Feb. 25, 1905, Bertha Marie Dawes, dau. of James Dawes, deceased, and Ida Miller. Robert Franklin, July 29, 1906—; Herman Wendall, Jan. 22, 1908—; Adran Clare, Nov. 8, 1909—.

8516, Ralph Hawk[7], 8512, Coldwater, Mich., was b. Nov. 27, 1883, and m. Aug. 23, 1909, Effa Louisa Gould, dau. of James and Idabelle (Morgan) Gould, Quincy, Mich. Methodist church.

8517, Margaret A. Gross[6], 8511, Orleans, Ind., was b. Jan. 22, 1863. and m. (1) George Thompson. M. (2) Mar. 25, 1890, George Morton.

8518, Fannie M. Gross[6], 8511, Mitchell, Ind., was b. Jan. 25, 1867, and m. Rainey McGrew.

8519, Martha Jane Gross[6], 8511, Coldwater, Mich., was b. June 11, 1868, in Lawrence Co., Ind., and m. Aug. 13, 1890, at Chicago, Ill., by John M. Moore, J. P., John C. White who was b. Feb. 5, 1871, in Canada, the son of Bartholmew and Elizabeth (Buckley) White. Sec. of Altar society and member of Catholic church.

8520, Susan Gross[5], 8484, Glenbeulah, Wis., was b. Nov. 25, 1832, in Orange Co., Ind., and m. June 20, 1857, at Greenbush, Wis., by Rev. Flancher, Henry Cheatle who d. Nov. 20, 1902, son of James and Anna Cheatle. Christian church. Anna Eliza, 8521; Giles Henry, Sept. 5, 1863—Nov. 28, 1889; James William, 8522; Hiram Newton, Apr. 1, 1875—.

8521, Anna Eliza Cheatle[6], 8520, Elkhart, Wis., at death, was b. June 27, 1860, d. Feb. 21, 1891, and m. her cousin, George Cheatle.

8522, James William Cheatle[6], 8520, Fond du Lac, Wis., was b. Nov. 30, 1870, and m. Lizzie Cotherell. Beatrice, Oct. 3, 1897—.

8523, Christina Gross[5], 8484, Monroe City, Ind., at death, was b. Feb. 27, 1836, d. Oct. 10, 1875, and m. John Carroll who d. Mar. 8, 1878. Thomas, Apr. 21, 1858—Apr. 8, 1878; Nancy, 8524; Anna, 8527; William, twin of Emma, d. Mar. 21, 1891; Emma, 8528; Martha, 8529; Della.

8524, Nancy Carroll[6], 8523, Jonesboro, Ill., at death, was b. July 2, 1861, d. Feb. 5, 1899, and m. James Harrison. Edward, 8525; Nellie, 8526.

8525, Edward Harrison[7], 8524, Decker, Ind., was b. Apr. 27, 1880, and m. Dec. 28, 1900, Mary Anna Flock, dau. of Benjamin and Emma Flock, Decker, Ind. Earl, Aug. 16, 1902—; Esco, Mar. 29, 1904—; Benjamin, July 6, 1907—; Edward, Feb. 2, 1909—.

8526, Nellie Harrison[7], 8524, Vincennes, Ind., m. Thomas Ray. Davie Marie, 1903—; James Wilford, 1905—.

8527, Anna Carrell[6], 8523, Union, Ind., was b. May 4, 1864-5, in Knox Co., Ind., and m. Mar. 9, 1892, at Petersburg, Ind., by Rev. J. W. Bain, George Jenkins, son of George Jenkins and Elizabeth Decker, now Mrs. Elizabeth Frederick, Decker, Ind. Wade, Feb. 17, 1895—; Paul, May 8, 1896—; Chalmers, Sept. 12, 1899—; Carrell, Dec. 13, 1902—; Anna, Feb. 28, 1905—.

8528, Emma Carroll[6], 8523, Monroe City, Ind., at death, was b. May 1, d. Aug. 6, 1891, and m. Emery Helterman. Dau., Nov. 11, 1889—stillborn; Roxie, July 20, 1891—Jan. 10, 1892.

8529, Martha Carroll[6], 8523, Vincennes, Ind., was b. Sept. 3, 1871, at Wheatland, Ind., and m. Oct. 1, 1887, at the same place, by Charles Weever, Esq., John E. Rout, son of William and Mary (Evans) Rout. Christian church. Blanche, Mar. 7, 1890—; Pearle, Feb. 29, 1892—; Elnora, Sept. 9, 1894—; Cecil, Dec. 11, 1896—; Hugh, Feb. 12, 1899—; Charles, Jan. 9, 1902—Feb. 7, 1902; Edward, Feb. 4, 1903—; Beaulah, July 23, 1906—; Thornton, Apr. 30, 1909—.

8530, Daniel Franklin Gross[5], 8484, Vashon, Washington, was b. Mar. 13, 1841, and m. Dec. 25, 1866, Hannah Thrasher. Carrie Margaret, Mar. 16, 1868—May 12, 1879.

8520. She resides on the farm in Sec. 34, Township 16, range 20, town of Greenbush, Wis., once owned by Christian Hostetler of fam. 8032.

8531, Anna Gross[5], 8484, Orleans, Ind., was b. Nov. 7, 1843, two miles from Orleans, Ind., and m. Apr. 3, 1885, at Orleans, Ind., by Rev. John Stanley, Reed C. Moore who d. Dec. 20, 1901, the son of Edward and Rachel Abgail (Reed) Moore. Christian church. Ellis, Nov. 17, 1887—.

8532, Peter Leatherman[4], 8457, Colfax, Kansas, at death, was b. July 21, 1813, d. Apr. 28, 1875, and m. (1) Ruth Turley. Asa, 8533; William; Volney, 8534; Lucinda, 8536; Louisa, 8538; Ruth, 8543; Diadema; Daniel. M. (2) Mrs. Charlotte Richardson. Elijah, 8546. M. (3) Martha Jane Blackwell. Elizabeth, 8549. M. (4) Mrs. Susan McKinzie. Barbara.

Asa, Peter, Barbara, Christian, Jacob.
Christian, Abraham,
Margaret, Christian, Jacob.
Margaret, Christian,

8533, Asa Leatherman[5], 8532, Santa Ana, Cal., and Margaret Susan Hostetler[5], 8134, were m. Sept. 14, 1858. He was b. Nov. 9, 1834, and she Aug. 19, 1840. Carlo; Laura E.; Minnie; Addie.

8534, Volney Leatherman[5], 8532, Anthony, Kan., at death, was m. Perry, 8535; Cora.

8535, Perry Leatherman[6], 8534, Anthony, Kansas, m.

8536, Lucinda Leatherman[5], 8532, Sullivan, Ill., m. Robert Arnett. Lucinda, 8537; Calmer, Allenville, Ill.; Luther, Allenville, Ill.

8537, Lucinda Arnett[6], 8536, Harrisburg, Ark., m. Aaron Blackwell.

8538, Louisa Leatherman[5], 8532, Tyler, Texas, was b. Oct. 28, 1841, and m. May 18, 1866, James R. Warren. Charles, 8539; Jud P., 8540; Edwin A., 8541; Frank, 8542.

8539, Charles Warren[6], 8538, Waco, Texas, m. Gurtha Franklin.

8540, Jud P. Warren[6], 8538, Tyler, Texas, m. Maggie Julian.

8541, Edwin A. Warren[6], 8538, Hillsboro, Texas, was b. July 19, 1874, at Lovington, Ill., and m. Dec. 5, 1897, at Ft. Smith, Ark., Johnnie B. Jones, of an old Alabama fam. Thelma Lucile, Apr. 4, 1900—; Maxine Ophelia, Aug. 27, 1905—; Madge Adelia, Aug. 2, 1908—.

8542, Frank Warren[6], 8538, Eustace, Texas, m. Lela Ard.

8543, Ruth Leatherman[5], 8532, Chaffee, Mo., was b. Apr. 29, 1843, and m. July 16, 1871, at Arcola, Ill., Dennis Ross Patterson who d. Aug. 10, 1893, son of Jonathan D. Patterson, deceased, and Perlina Carraker, deceased. Christian church. Oscar Luther, 8544; Nathan Dennis, Apr. 27, 1874—Aug. 8, 1875; Albert Harvey, 8545; Ernest Ross, Feb. 1, 1881—.

8544, Oscar Luther Patterson[6], 8543, 320 N. Wood St., Chicago, Ill., was b. Jan. 24, 1873, and m. Jan. 24, 1894, Belle Walker.

8545, Albert Harvey Patterson[6], 8543, Chaffee, Mo., was b. Jan. 23, 1878, at Sullivan, Ill., and m. Mar. 8, 1900, Blanche Bryan, dau. of Andrew Russell, Jr., and Sarah Virginia (Moore) Bryan, Salem, Ill. Manager Cornet Band and Semo View Co. Christian church. Blanche Alberta, Jan. 19, 1902—; Russell Dennis, Apr. 18, 1904—; Virginia Ruth, Nov. 18, 1906—; Albert Henry, July 31, 1909—.

8546, Elijah Leatherman[5], 8532, Shattuck, Okl., m. Adda White. Etta, 8547; Emma, 8548; Earl; Pearl.

8547, Etta Leatherman[6], 8546, Shattuck, Okl., m. George Busch.

8548, Emma Leatherman[6], 8546, Shattuck, Okl., m. Albert Hammock.

8549, Elizabeth Leatherman[5], 8532, San Diego, Cal., m. Jasper Stark.

Barbara, Barbara, Christian, Jacob.

8550, Barbara Leatherman[4], 8457, Leipsic, Ind., at death, was b. Nov. 15, 1815, in Ohio, d. Mar. 29, 1878, and m. David McIntire who was b. in Ireland. May 10, 1804, and d. Nov. 14, 1877. Buried in Old Liberty cemetery. William, 8551; Robert, 8557; John, 8559; Mary Ann, 8566; Elijah, Dec. 29, 1836—June 16, 1879, Co. H 67 Ind. Vol.; James, 8571; Daniel, Dec. 8, 1846—Nov. 25, 1864, Co. A 140 Ind. Vol.; Nancy, 8572; Elizabeth, Mar. 22, 1852—Dec. 8, 1862; Margaret, Feb. 11, 1854—Mar. 4, 1855; Martha, 8574.

8551, William McIntire[5], 8550, Alexander, La., at death, was captured by Southern army, and d. in 1863. He m. Matilda Lee. Matilda, 8552; Eliza A., 8553.

8552, Matilda McIntire[6], 8551, Oskaloosa, Ill., at death, in 1892, m. William Krutsinger. Infant.

8553, Eliza Ann McIntire[6], 8551, Saltillo, Ind., at death, was b. Aug. 7, 1862, d. Dec. 3, 1897, of consumption, and m. George W. Slaughter. Son, d. in infancy; Merta May, 8554; Julia Belle, 8555; Lydia, d. at 19 mos.; Lola D., 8556.

8554, Merta May Slaughter[7], 8553, Orleans, Ind., was b. Tuesday, Apr. 30. 1882, in Lawrence Co., Ind., and m. Dec. 20, 1907, at Orleans, Ind., by Rev. F. J. Scully, Claude Adam Trinkle, son of S. A. and Sophrona (Wible) Trinkle, Orleans, Ind. Christian church.

8555, Julia Belle Slaughter[7], 8553, Saltillo, Ind., was b. June 15, 1884, in Bono Tp., Lawrence Co., Ind., and m. July 30, 1901, at Bedford, Ind., by Rev. Charles E. Asbury, John W. Holsapple, son of George Holsapple who d. July, 1897, and his wife Susan A. Kern. Christian church. George Warren, Oct. 24, 1902—; Roanah, Dec. 21, 1905—; Ruby Mae, Sept. 1, 1908—.

8556, Lola D. Slaughter[7], 8553, Tunnelton, Ind., was b. Mar. 19, 1890, in Lawrence Co., Ind., and m. July 31, 1907, at Orleans, Ind., by Rev. J. T. Scully, William H. Reynolds, son of Wesley and Miriam E. (Pickens) Reynolds. Christian church. Henry LaVerne, Mar. 22, 1908—.

8557, Robert McIntire[5], 8550, Mitchell, Ind., at death, m. Jennie Norman. William Henry, 8558.

8558, William Henry McIntire[6], 8557, Denver, Colo., at death, was b. about 1860, d. in 1905, and m. Mary Ann Brown who was b. about 1861, and d. Sept. 6, 1901. Henry Tracy, 1888—; Margaret Jennie, 1888—, 2230 W. Main St., Louisville, Ky.; Robert Collins, 1890—.

8559, John McIntire[5], 8550, Leipsic, Ind., at death, was b. Apr. 11, 1839, in Lawrence Co., Ind., d. Oct. 23, 1883, and m. Emily Tabot who d. Aug. 16. 1897. Elizabeth, 8560; John D., 8561; Dora, 8562; Sarah Ann, 8563; Ora, 8564; James Frank, 8565; William Gilbert, Jan. 13, 1883—.

8560, Elizabeth McIntire[6], 8559, Saltillo, Ind., was b. Dec. 10, 1861, in Lawrence Co., Ind., graduated from the Southern Ind. Normal, 1886, and m. May 29, 1890, at her home in Lawrence Co., Ind., Elijah Teagardner, son of Abram Teagardner who d. in the army, Aug., 1865, somewhere in Tenn., and his wife Rhoda Hall. M. E. church. Temperance Girtrude, Feb. 20, 1892—.

John, John, Barbara, Barbara, Christian, Jacob.
Rosa, Margaret, Elizabeth, Barbara, Christian, Jacob.

8561, John D. McIntire[6], 8559, Tunnelton, Ind., and Rosa A. Clipp[6], 7945, were m. Aug. 2, 1890, near Saltillo, Ind., by Rev. Peter B. May. He was b. Nov. 14, 1864, in Lawrence Co., Ind., and she May 14, 1868, near Orleans, Ind. Church of Christ. Geneva Agnes, Oct. 30, 1906—.

8562, Dora McIntire[6], 8559, Orleans, Ind., was b. Sept. 3, 1869, and m. Apr. 13, 1898, Homer S. Baker, son of Samuel Baker, Saltillo, Ind., at death, and Martha Scott. Helen, Feb. 2, 1901—; Howard, Aug. 1, 1908—.

8563, Sarah Ann McIntyre[6], 8559, Wenatchee, Wash., was b. June 18, 1872, at Leipsic, Ind., and m. Dec. 31, 1896, at Leipsic, Ind., by Rev. Samuel Welcor, Samuel Johnson, son of James and Margaret (Goodpaster) Johnson, Orleans, Ind. Church of Christ. Raleigh Mc., Mar. 1, 1898—; Celia Farris, Aug. 7, 1900—; Bertha Faye, Sept. 23, 1902—; Mary Naomi, Oct. 26, 1907—.

8564, Ora May McIntire[6], 8559, Wenatchee, Wash., was b. Oct. 19, 1874, and m. Apr. 5, 1906, Mahlon C. Clement. Joanna, July 27, 1908—Mar. 9, 1910; Byron, Jan. 17, 1910—Jan. 25, 1910.

8565, James Frank McIntire[6], 8559, Toledo, Ohio, was b. Dec. 18, 1877, in Lawrence Co., Ind., and m. (1) Mar. 22, 1897, at Campbellsburg, Ind., by Rev. H. S. Michals, Bertha Spangler who d. Oct. 15, 1900, the dau. of B. A. and Elizabeth (Link) Spangler, Saltillo, Ind. Arville, Jan. 3, 1898—. M. (2) Oct. 21, 1907, at Indianapolis, Ind., Luella Dalton, dau. of Lawrence and Sarah Elizabeth (Guy) Dalton, Orleans, Ind. Electrician. Christian church.

8566, Mary Ann McIntire[5], 8550, Orleans, Ind., at death, was b. Jan. 25, 1842, in Lawrence Co., Ind., d. Mar. 21, 1908, and m. Nov. 23, 1865, in Lawrence Co., Ind., by Rev. William Hays, Abel Murray, son of John and Nancy (Reynolds) Murray. Belle, 8567; William Henry, 8568; Olive, 8569; Lydia, 8570; Pearl, Jan. 29, 1881—Jan. 6, 1896.

8567, Belle Murray[6], 8566, Orleans, Ind., was b. Jan. 27, 1868, in Lawrence Co., Ind., and m. Nov. 28, 1894, at Orleans, Ind., by Rev. J. W. Denny, Alfred L. Parish, son of Alfred and Belle (Warren) Parish, Orleans, Ind. Christian church. Warren Murray, Dec. 16, 1895—.

William, Mary, Barbara, Barbara, Christian, Jacob.
Melissa, Christian, Catherine, Susan, Barbara, Christian, Jacob.

8568, William Henry Murray[6], 8566, Memphis, Tenn., and Melissa Anna Clayton[7], 8472, Orleans, Ind., were m. Mar. 17, 1899. He was b. Aug. 19, 1869, and she Dec. 8, 1878. Catherine, Feb. 7, 1901—. He m. (2) Nora McCarthy.

8569, Olive Murray[6], 8566, Orleans, Ind., was b. July 12, 1871, and m. Fred Kinbley who d. Apr. 2, 1908.

8570, Lydia Murray[6], 8566, Orleans, Ind., was b. Aug. 31, 1873, and m. Aug. 31, 1904, Herbert Hackney.

8571, James McIntire[5], 8550, Tunnelton, Ind., was b. Dec. 10, 1844, in Lawrence Co., Ind., and m. Nov. 7, 1870, at Claysville, Ind., by Rev. Wright Sanders, Margaret Ellen Rolston, dau. of William and Julia Ann (Childress) Rolston. A volunteer in Union army in 1863. Baptist church. William David; Charles Albert; John Riley; Frank.

8572, Nancy McIntire[5], 8550, Orleans, Ind., was b. Aug. 17, 1849, near Leipsic, Ind., and m. Dec. 7, 1871, at Orleans, Ind., by David Lewis, William T. Wright who was b. Dec. 5, 1847, the son of Newton Wright and Margaret Reed. Christian church. Ethel M., 8573; Bertha, Mar. 29, 1884—Aug. 5, 1889, diphtheria; Infant, 1881.

8572. Newton Wright was b. Aug. 23, 1824, d. Mar. 2, 1898, and m. Aug. 20, 1846, Margaret Reed who was b. Sept. 17, 1824 and d. Mar. 21, 1880. Their other children, John F., Princeton, Kansas, b. May 21, 1852, m. Ellen Day, Oct. 10, 1878; Nannie, Orleans, Ind., b. Sept. 5, 1855, m. Sept. 1, 1878, Arcas Hollowell; Robert, living in the West.

8573, Ethel M. Wright[6], 8572, Orleans, Ind., was b. Apr. 8, 1874, at Orleans, Ind., and m. Oct. 22, 1902, Curtis Ralston. Robert Aden, Oct. 30, 1909—.

8574, Martha Ollie McIntire[5], 8550, Orleans, Ind., was b. Mar. 10, 1857, in Lawrence Co., Ind., and m. Sept. 15, 1880, by Rev. John F. Stanley, Preston Montgomery, son of William H. and Martha (Finley) Montgomery, Orleans, Ind., at death. Christian church.

Daniel, Barbara, Christian, Jacob.

8575, Daniel Leatherman[4], 8457, Orleans, Ind., at death, was b. Mar. 31, 1819, in Orange Co., Ind., d. May 30, 1899, and m. Apr. 1, 1851, Elizabeth Lewis who was b. June 22, 1833. Oscar, Feb. 3, 1853—Oct. 20, 1856; Dewit C., 8576; Viola J., 8577; Ella, 8578; Lloyd, Feb. 5, 1861—; Ellis E., 8579; Hattie L., Dec. 31, 1864—July 16, 1889; Ivanora, 8580; Carrie M., 8581; Columbia A., 8582.

8576, Dewit Leatherman[5], 8575, Orleans, Ind., at death, was b. Nov. 1. 1854, d. Feb. 14, 1883, and m. Sept. 19, 1878, Cora R. Younger. Frank E., Oct. 16, 1879—; Fred D., Aug. 16, 1881—.

8577, Viola J. Leatherman[5], 8575, Orleans, Ind., at death, was b. Mar. 24 1857, d. Mar. 21, 1883, and m. June 5, 1879, Sim L. Frost who was b. June 24, 1854. Earl P., Jan. 22, 1881—.

8578, Ella Leatherman[5], 8575, Campbellsburg, Ind., was b. Feb. 17, 1859, near Orleans, Ind., and m. Oct. 8, 1884, at Orleans, Ind., by Rev. W. A. Kemp, James Barton Stratton, son of David and Martha (Shanks) Stratton, Campbellsburg, Ind. Husband is a hardware merchant. Baptist church. Nora Gretchen, Jan. 3, 1886—.

8579, Ellis E. Leatherman[5], 8575, Orleans, Ind., was b. Jan. 28, 1863, and m. Oct. 7, 1890, Josephine Allen who was b. Feb. 12, 1867. Leslie, June 16, 1894—; Gertrude, July 6, 1902—.

8580, Ivanora Leatherman[5], 8575, Orleans, Ind., was b. May 5, 1867, and m. Dec. 25, 1901, Hugh McCoy.

8581, Carrie Leatherman[5], 8575, Orleans, Ind., at death, was b. Oct. 8, 1868, d. May 14, 1906, and m. Oct. 5, 1897, Albert Oldham who was b. Sept. 14, 1869. Donald, Feb. 14, 1899—; Doel, May 24, 1901—; Elizabeth, June 25, 1902—; Wardell, July 27, 1903—July 30, 1903.

8582, Columbia A. Leatherman[5], 8575, Chicago, Ill., was b. Mar. 27, 1872, and m. Dec. 31, 1895, Agnes Frances Garigan, dau. of Bartholomew and Ann (Smith) Garigan, Des Moines, Iowa, at death. Catholic church. Paul Smith, May 5, 1897—; Thomas Jerome, Dec. 16, 1901—Aug. 2, 1903; Raymond Alvin, Oct. 18, 1907—.

8583, Elijah Leatherman[4], 8457, Orleans, Ind., at death, d. Mar., 1862, and m. Elizabeth Miller, who later m. Henry W. Hardman, a grandson of Daniel Hardman. Elder in the Christian church.

Anna, Christian, Jacob.

8584, Anna Hostutler[3], 7908, Mt. Eden, Ky., at death, was b. Feb. 9, 1787, d. Oct. 30, 1863, and m. June, 1801, Jonas Snider who was b. Oct. 8, 1780, and d. May 23, 1854. Jacob, 8585; Christian, 8609; Daniel, 8626; Joseph, 8632; Malinda, 8640; Peter, 8653; David, 8654; Jonathan, Dec. 15, 1820—d. single; Adam, d. young; Simon, 8684; Noah, 8694; Lucinda, 8711.

8584. The above record is taken from the family Bible, now in possession of Jonas Stodghill, Mt. Eden, Ky. Anna and her husband are buried in the cemetery on their old farm now owned by Mr. Meeks. The inscription on her stone is "Anna, wife of Jonas Snider and dau. of Christian Hostetler, b. in Pa., Feb. 9, 1786, d. Oct. 30, 1863, aged 77 y., 8 m. and 21 days."

8585, Jacob Snider[4], 8584, Mt. Eden, Ky., at death, was b. Mar. 18, 1803, d. June 30, 1886, and m. Patsy Miller who d. about 1841. Polly, 8586; Louisa, 8587; Joseph, 8592; Malinda, d. single; Martha, 8593; Sarah, 8599. M. (2) Mary Wilson.

8586, Polly Snider[5], 8585, Owensboro, Ky., at death, m. Joseph Tinsley. No children.

8587, Louisa B. Snider[5], 8585, Louisville, Ky., at death, was b. Oct. 9, 1829, d. Feb. 17, 1898, and m. Jan. 20, 1848, Matthew N. Reid who was b. Mar. 2, 1825, and d. Mar. 4, 1889. Catherine T., Nov. 26, 1848—June 28, 1886; Benjamin J., Apr. 2, 1851—; Joseph, July 23, 1853—d. single; John, Apr. 13, 1856—d. single; Robert, 8588; Cynthia, 8589; James, 8591; Mary, Mar. 30, 1870—.

8588, Robert R. Reid[6], 8587, Louisville, Ky., was b. Nov. 28, 1858, and m. Cordelia Adams. Lillie, July, 1889—, is m. and living in New Mexico.

8589, Cynthia Reed[6], 8587, Louisville, Ky., was b. Dec. 29, 1861, and m. May 25, 1881, Walter E. Hedden, son of Thomas E. and Martha E. (Paxton) Hedden. Baptist church. Ruby Belle, 8590; Fannie Pearl, Jan. 30, 1888—; Ethel Ruth, Aug. 30, 1900—.

8590, Ruby Hedden[7], 8589, Louisville, Ky., was b. Apr. 28, 1882, and m. Aug. 2, 1906, Dr. Lester A. Crutcher, son of J. W. and Sallie (Reid) Crutcher, Mt. Eden, Ky. Lester Byron, May 8, 1907—June 15, 1907; Marion Alene, June 17, 1909—.

8591, James Reid[6], 8587, Louisville, Ky., was b. Mar. 26, 1867, and m. Josephine Debolt. Benjamin; A twin, d.; James Thomas, deceased; Franklin, deceased.

8592, Col. Joseph R. Snider[5], 8585, Waddy, Ky., at death, was b. June 10, 1831, d. Jan. 21, 1909, and m. Emma Parker who was b. May 13, 1862. He served as Col. in 15 Ky. Inf. Federal army. Jonah J., Apr. 12, 1885—Sept. 12, 1909; Joseph R., July 4, 1887—; Walter M., Sept. 19, 1889—; Peter Roy, Aug. 3, 1891—Jan. 21, 1893; Thomas T., Aug. 30, 1893—; Mary E., July 20, 1897—.

8593, Martha Snider[5], 8585, Mt. Eden, Ky., was b. May 1, 1838, and m. James Hardesty who was b. May 24, 1834, and d. May 2, 1898. William, 8594; Lula, 8595; David, d. at 10 yrs.; Turner, 8596; Benjamin, 8597; Robert, 8598; Mary, d. young.

8594, William J. Hardesty[6], 8593, Mt. Eden, Ky., at death, was b. Apr. 6, 1864, d. Aug. 22, 1894, and m. May 31, 1888, Emma B. Crutcher, now Mrs. Dr. E. H. Milton, Mt. Eden, Ky. Baptist church. Son, June 8, 1889—June 8, 1889; Clifton, Sept. 14, 1890—Apr. 9, 1892; Willia C., Apr. 23, 1894—.

8595, Lula Hardesty[6], 8593, Mt. Eden, Ky., at death, was b. Mar. 31, 1868, d. Apr. 14, 1898, and m. Dec. 15, 1887, William Hedden who was b. July 30, 1863, the son of Henry and Mary Ann Hedden, b. June 12, 1832, d. Dec. 12, 1892. James H., Oct. 30, 1888—; Bessie L., Nov. 9, 1890—; Maude, May 30, 1892—; Myrtle, Oct. 22, 1895—Sept. 7, 1896.

8596, Turner Hardesty[6], 8593, Cincinnati, Ohio, was b. Oct. 3, 1869, and m. Dec. 14, 1904, Ida Winn Azbil, dau. of Walter P. and Bettie (Bush) Azbil, Winchester, Ky. Baptist church. Elizabeth, Apr. 6, 1906—; Martha, Aug. 17, 1909—.

8597, Benjamin Hardesty[6], 8593, Mt. Eden, Ky., was b. Dec. 19, 1873, and m. June 4, 1898, Lizzie Hunley who was b. Jan. 27, 1874. Baptist church.

Leonard, Aug. 18, 1899—; Son, d. at 12 days; Earnest, Feb. 10, 1901—; Carl, Apr. 19, 1903—; Gladys, July 1, 1905—; Dau., July 17, 1910—.

8598, Robert Hardesty[6], 8593, Mt. Eden, Ky., was b. Apr. 14, 1877, and m. Feb. 16, 1898, Anna Lillian Cook, dau. of J. M. and Elizabeth (Morton) Cook, Shelbyville, Ky. Baptist church. James Harold, June 7, 1905—.

8599, Sarah Snider[5], 8585, Mt. Eden, Ky., was b. Oct. 12, 1840, at Mt. Eden, Ky., and m. Nov. 4, 1862, Shelburn Hardesty. Baptist church. Joseph, 8600; John, 8602; Thomas, 8604; Alice, 8605; James W., 8606; Peter M., 8607; Oliver, 8608.

8600, Joseph M. Hardesty[6], 8599, Bloomfield, Ky., was b. Apr. 19, 1864, and m. Apr. 27, 1887, Maude Downs, dau. of J. S. and V. C. (Magruder) Downs, Wakefield, Ky. Baptist church. Ada, 8601; Shelburn, Sept. 8, 1891—Mar. 26, 1892; D. Bowman, Dec. 15, 1907—June 11, 1909.

8601, Ada Hardesty[7], 8600, Bloomfield, Ky., was b. Nov. 14, 1888, and m. Feb. 14, 1909, Benjamin T. Black, son of David and Edna (Newland) Black, Taylorsville, Ky. Baptist church.

8602, John Hardesty[6], 8599, Mt. Eden, Ky., was b. Jan. 23, 1866, and m. Esther Owens. Ruby, 8603; Thomas, deceased; George.

8603, Ruby Hardesty[7], 8602, Mt. Eden, Ky., was b. Nov. 5, 1887, and m. Nov. 24, 1909, James Houchin.

Thomas, Sarah, Jacob, Anna, Christian, Jacob.
Anna, Simon, Anna, Christian, Jacob.

8604, Thomas Hardesty[6], 8599, Mt. Eden, Ky., and Anna Snider[5], 8684, were m. Sept. 10, 1896, at Shelbyville, Ky., by Rev. B. F. Hungerford. He was b. Feb. 25, 1869, and she Oct. 2, 1872, at Midlothian, Texas. Baptist church. Roy Thomas, Sept. 20, 1897—; Gamma Grace, Mar. 29, 1900—; Arthur Ray, Jan. 12, 1902—.

8605, Alice Hardesty[6], 8599, Louisville, Ky., was b. Feb. 11, 1871, and m. Dec. 11, 1890, Frank Hungerford Hedden who was b. Feb. 11, 1866, son of Henry Hedden, Mt. Eden, Ky., at death, and Mary Ann Harrison, deceased. Baptist church. Clifton Frank, Apr. 18, 1892—; Pauline H., Oct. 22, 1893—; Omer Phelps, Sept. 7, 1896—; Sarah Lucille, Sept. 24, 1898—; Addie Mabel, Nov. 12, 1900—; Anna Blanch, Jan. 2, 1903—; John Leland, July 6, 1906—; Harold Hunt, July 25, 1908—.

8606, James W. Hardesty[6], 8599, Mt. Eden, Ky., at death, was b. Sept. 3, 1872, d. June 20, 1905, and m. Feb. 17, 1897, Elizabeth Harrison who was b. July 24, 1879. Baptist church. Lorena, Sept. 6, 1898—; William Marvin, Feb. 2, 1903—; Anna Katherine, May 16, 1905—.

8607, Peter M. Hardesty[6], 8599, Shelbyville, Ky., was b. May 22, 1875, and m. Dec. 17, 1898, Lena Anderson, dau. of Aaron and Katherine (Donohue) Anderson, Shelbyville, Ky. Baptist church. Sallie Kate, Nov. 2, 1899—Mar. 25, 1906; Gilbert P., Apr. 25, 1901—; Dolly May, Oct. 27, 1904—; John Thomas, July 27, 1908—.

8608, Oliver Hardesty[6], 8599, Mt. Eden, Ky., was b. Jan. 29, 1880, and m. June 15, 1901, Myrtie Caroline Harrison, dau. of John G. and Samantha Lucinda (Morton) Harrison. Baptist church. Graham Harrison, Mar. 1, 1902—; Truman Thomas, May 21, 1904—; Maurine, Nov. 1, 1906—.

Christian, Anna, Christian, Jacob.

8609, Christian Snider[4], 8584, Mt. Eden, Ky., at death, was b. Apr. 30, 1805, d. Mar. 5, 1874, and m. Kate Ritter. Anna, d. at 17 yrs.; James A., 8610;

Jacob William, 8613; David Milton, 8614; Lucinda, 8615; Sarah Caroline, 8618; Mary Jane, 8620.

8610, James A. Snider[5], 8609, Mt. Eden, Ky., was b. July 15, 1834, and m. Sept. 21, 1875, Pauline Graves who was b. May 1, 1838. Media C., 8611; Nannie K., 8612.

8611, Media C. Snider[6], 8610, Mt. Eden, Ky., was b. June 22, 1877, and m. in 1898, S. V. Cox. Joseph Snider, Feb. 19, 1899—; Charles Robert, Feb. 16, 1902—.

8612, Minnie K. Snider[6], 8610, Mt. Eden, Ky., was b. Jan. 10, 1879, and m. Oct. 14, 1903, Joseph Payne who was b. Mar. 14, 1877. David Beckham, Feb. 28, 1905—; Anna Pauline, Nov. 28, 1907—.

8613, Jacob William Snider[5], 8609, Southville, Ky., was b. Aug. 2, 1837, at Southville, Ky., and m. Oct. 1, 1878, at Southville, Ky., by Rev. Samuel Gatton, Mora Clark, dau. of Obadiah and Mary (Gatton) Clark. Farmer and merchant. Salem church. Ruby Belle, Apr. 28, 1880—1886; Ervin Floyd, Nov. 1, 1888—; Evalyn, Dec. 20, 1890—; Gladys Marie, Feb. 28, 1894—.

8614, David Milton Snider[5], 8609, Waddy, Ky., was b. Feb. 17, 1839, and m. Jan. 3, 1861, Mary Shelburne, now deceased. James, Oct. 24, 1861—.

8615, Lucinda Snider[5], 8609, Harrisonville, Ky., at death, was b. Aug. 22, 1840, d. Jan. 18, 1881, and m. William Sutcliffe Stone who was b. Feb. 14, 1841, and d. Feb. 28, 1907. Thomas Andrew, 8616; Anna Catherine, 8710; Charles Everett, 8617.

8616, Thomas Andrew Stone[6], 8615, Ballardsville, Ky., was b. May 29, 1864, and m. Aug. 8, 1883, Anna B. Foster, dau. of Richard and Amanda (Paxton) Foster, Mt. Eden, Ky. Baptist church. William Milton, July 13, 1885—Nov. 21, 1892; Susan Emma, Aug. 20, 1889—Nov. 27, 1901.

8617, Charles Evart Stone[6], 8615, Louisville, Ky., was b. May 3, 1872, at Harrisonville, Ky., and m. Sept. 27, 1893, at Louisville, Ky., Lulie Anna Sulzer who was b. Oct. 26, 1874, in Louisville, Ky., the dau. of Jacob Sulzer who was b. in Switzerland, and now deceased, and Mary Shook who was b. in Germany and also deceased. Baptist church. Evart Joseph, Oct. 5, 1894—; Mary Lulu, Oct. 13, 1896—; William Thomas, Apr. 10, 1900—.

8618, Sarah Caroline Snider[5], 8609, Shelbyville, Ky., was b. Jan. 10, 1846, at Southville, Ky., and m. May 29, 1879, at her home, by Rev. Samuel Gatton, J. M. Graves, who d. July 5, 1908, the son of Richard and Nancy (Holloway) Graves, Southville, Ky. Baptist church. Richard, 8619.

8619, Richard Graves[6], 8618, Shelbyville, Ky., was b. May 13, 1881, and m. Mar. 30, 1905, Annie Briscoe, of Waddy, Ky. Lucille Elizabeth.

8620, Mary Jane Snider[5], 8609, Shelbyville, Ky., was b. Jan. 18, 1848, and m. Apr. 3, 1867, Stillwell Spencer Shelburne who d. Aug. 3, 1877, the son of Spencer and Lucy (Stillwell) Shelburne. Baptist church. Rena C., 8621; Christian S., 8623; Lucinda T., 8624; Bettie K., 8625.

8621, Rena C. Shelburne[6], 8620, Shelbyville, Ky., was b. Aug. 21, 1868, and m. Feb. 8, 1886, Matthias Eggen, son of Matthias and Mahala B. Eggen. Baptist church. Alberta Mae, 8622; Christine, July 15, 1893—; Shelburne Morris, May 4, 1901—; Freeman M., Dec. 27, 1905—.

8613. Obadiah Clark, the son of David C. Clark, who moved from Va. to Ky. in 1796. David C. Clark was a first cousin of Gen. George Rogers Clark. Mary Gatton, the dau. of Samuel Gatton.

8622, Alberta May Eggen[7], 8621, Waddy, Ky., was b. Feb. 22, 1887, and m. July 31, 1905, Thomas Earle Cowherd, son of William J. and Jennie (Tucker) Cowherd, Veechdale, Ky. Baptist church. Mary Katherine, July 21, 1909—.

8623, Christian S. Shelburne[6], 8620, Shelbyville, Ky., was b. Feb. 11, 1871, and m. Feb. 19, 1902, Minnie K. Radcliffe who was b. Nov. 20, 1872, the dau. of William Thomas Radcliffe, deceased, and Mary Elizabeth Fry, Shelbyville, Ky. Baptist church. Vivienne Janet, Feb. 16, 1904—.

8624, Lucinda T. Shelburne[6], 8620, Shelbyville, Ky., was b. Aug. 24, 1873, and m. Dr. W. E. Morris.

8625, Bettie K. Shelburne[6], 8620, Shelbyville, Ky., was b. Jan. 5, 1876, and m. Dec. 2, 1903, James W. Adams, son of Ebenezer and Frances (Vanarsdell) Adams, Talmage, Ky. Baptist church.

Daniel, Anna, Christian, Jacob.

8626, Daniel Snider[4], 8584, Mt. Eden, Ky., at death, was b. Apr. 20, 1807, d. Apr. 23, 1853, and m. Sarah Wilson who was b. Jan. 7, 1815, and d. May, 1880, a sister to the wife of his brother Jacob Snider. John Harvey, July 23, 1837—Nov. 2, 1863; Martha Ann, Sept. 4, 1839—May 16, 1910; Samuel, 8627; Sarah Emma, Feb. 3, 1850—June 13, 1900; Henry, 8630.

8627, Samuel Snider[5], 8626, Louisville, Ky., at death, d. Feb. 5, 1905, and m. Mary Puckett who d. Feb. 5, 1904. Charles, 8628; Claud, 8629.

8628, Charles Snider[6], 8627, 2347 West Walnut St., Louisville, Ky., was b. July 27, 1877, and m. Aug. 21, 1902, Lena Gehlhausen. Baptist church.

8629, Claud Snider[6], 8627, St. Louis, Mo., m. Laura Stone. Claudia, 1905—.

8630, Henry Snider[5], 8626, Louisville, Ky., at death, was b. in 1852, d. Oct., 1905, and m. Lizzie Tombs who was b. May 25, 1858, and d. Oct. 13, 1897. Bessie, 8631.

8631, Bessie Snider[6], 8630, Louisville, Ky., m. in 1904, Boyce Collins, now deceased. No children.

Joseph, Anna, Christian, Jacob.

8632, Joseph Snider[4], 8584, Mt. Eden, Ky., at death, was b. Feb. 19, 1809, d. Oct., 1873, and m. (1) Martha Morton. William T., 8633; Lucy, 8636. M. (2) Mrs. Jones. Mollie, 8637; Mattie B., in an asylum in Georgia; Joseph, who d. at 15 yrs.

8633, William T. Snider[5], 8632, Waddy, Ky., at death, was b. Sept. 10, 1840, d. Apr. 12, 1909, and m. May 31, 1865, Amanda E. McCampbell who was b. Apr. 22, 1849. Baptist church. Lena, 8634; Estes R., 8635.

8634, Lena Snider[6], 8633, Waddy, Ky., was b. July 30, 1868, and m. Jan. 14, 1890, Charles D. Martin. Baptist church. Roena; Roy.

8635, Estes R. Snider[6], 8633, Joyesdale, Ky., at death, was b. Apr. 21, 1873, d. Feb. 4, 1900, and m. Apr. 15, 1896, Georgia M. Robertson. Artie Lynne, Feb. 5, 1897—; Estes R., Sept. 13, 1899—.

8636, Lucy Snider[5], 8632, Waddy, Ky., was b. May 21, 1843, and m. Oct. 22, 1867, E. B. McCampbell. Mattie, Aug. 23, 1869—.

8637, Mollie Snider[5], 8632, Shelbyville, Ky., was b. Sept. 8, 1858, and m. Dec. 28, 1882, John Lee Donaldson, the son of Henry Bruce and Mary (Bird) Donaldson, Wilsonville, Ky. Baptist church. Silas Bruce, 8638; Mary Elizabeth, 8639; Martha Harriett, Sept. 5, 1887—.

8638, Silas Bruce Donaldson[6], 8637, 520 North 18 St., Birmingham, Alabama, was b. Jan. 16, 1884, and m. Mar. 14, 1906, Minnie Temperance Head, dau. of W. C. and Susie (Duncan) Head, Lagrange, Ky.

8639, Mary Elizabeth Donaldson[6], 8637, Shelbyville, Ky., was b. Sept. 6, 1885, and m. Jan. 19, 1905, Tyler Hinkle. Frances Smith, Jan. 6, 1909—.

Malinda, Anna, Christian, Jacob.

8640, Malinda Snider[4], 8632, Mt. Eden, Ky., at death, was b. Mar. 12, 1814, d. June 16, 1890, and m. Banister Stodghill, who was b. Mar. 14, 1811, and d. Feb. 27, 1876, the son of Thomas Stodghill. Jonas Lebanon, 8641; Thomas Jefferson, 8646; James Lewis, Jan. 17, 1844—June 10, 1901; Sarah Emma, 8649.

8641, Jonas Lebanon Stodghill[5], 8640, Mt. Eden, Ky., was b. Oct. 19, 1839, and m. (1) Ella Burnett. He served 13 mos. in Co. D 9 Cavalry. Thomas Banister, Oct. 10, 1870—Nov. 20, 1871; Edward Burnett, 8642. M. (2) Lucy Pugh. Martha Malinda, 8643; William Peter, 8644; Joseph Lee, 8645; Robert Owen, Aug. 10, 1889—Feb. 23, 1893; Jessie Vernon, Aug. 18, 1893—May, 1894.

8642, Edward Burnett Stodghill[6], 8641, Greeley, Colorado, was b. July 23, 1872, at Mt. Eden, Ky., and m. Apr. 13, 1893, at Jeffersonville, Ind., Effie B. Williams, dau. of Thomas and Louisa (Nethery) Williams, Taylorsville, Ky. Miller and miner. Baptist church. Gilbert Burnett, Jan. 16, 1895—, Corinne, Aug. 9, 1898—; Mary Daphne, Sept. 29, 1901—.

Martha, Jonas, Malinda, Anna, Christian, Jacob.

8643, Martha Malinda Stodghill[6], 8641, Mt. Eden, Ky., was b. May 14, 1877, at Mt. Eden, Ky., and m. Mar. 4, 1897, at Jeffersonville, Ind., Charles William Hedden, son of John Simpson and Lydia Elizabeth (Ash) Hedden, Mt. Eden, Ky., at death. Christian church.

8644, William Peter Stodghill[6], 8641, Mt. Eden, Ky., was b. there Mar. 2, 1884, and m. Feb. 19, 1901, at Bardstown, Ky., by Rev. Father C. J. O'Connell, Ida May Unseld, dau. of Benjamin and Susan (Buckman) Unseld, Bardstown, Ky. Baptist church.

8645, Joseph Lee Stodghill[5], 8641, Mt. Eden, Ky., was b. July 17, 1886, and m. Sept. 18, 1906, Lula Bell Stewart, dau. of Thomas and Susan Mary (Cook) Stewart, Mt. Eden, Ky. Baptist church.

8646, Thomas Jefferson Stodghill[5], 8640, Mt. Eden, Ky., at death, was b. Oct. 4, 1841, d. Mar. 26, 1900, and m. Lucy Rigg, dau. of Creth and Lucy (Pugh) Rigg. Jonas David, 8647; Mary Lizzie, July 11, 1871—1875; William Thomas, 8648.

8647, Jonas David Stodghill[6], 8646, Shelbyville, Ky., was b. July 17, 1868, and m. May 18, 1894, Maria Burton, dau. of Aaron and Ruth (Crutcher) Burton, Taylorsville, Ky. Baptist church. Zena Burton, Aug. 13, 1895—; Ruth Crutcher, Nov., 1899—; Julian David, July 7, 1906—.

8648, William Thomas Stodghill[6], 8646, Mt. Eden, Ky., was b. Oct. 2, 1877, near Mt. Eden, Ky., and m. Apr. 16, 1896, near Mt. Eden, Ky., by Rev. B. F. Hungerford, Stella Lou Hedden, dau. of John Burton and Annie Elizabeth (Meeks) Hedden, Waddy, Ky. Baptist church. Christine, Dec. 27, 1896—; Ada, Jan. 27, 1899—; Thomas Burton, Apr. 20, 1901—; Annie Elizabeth, Apr. 27, 1905—.

8649, Sarah Emma Stodghill[5], 8640, Mt. Eden, Ky., at death, was b. Dec. 10, 1851, d. Dec. 14, 1874, and m. Oct. 4, 1870, at Mt. Eden, Ky., by Rev.

8643. John S. Hedden, the son of Abraham Hedden and Nancy Floyd, a niece of Henrietta Floyd, of fam. 8203. Lydia E. Ash, the dau. of Vincent Ash and Mary Downs.

8648. Anna Elizabeth Meeks, the dau. of Abraham Meeks and Lucinda Clark. Margaret Meeks, of fam. 8353, was a sister of Abraham John Meeks.

John M. Garrington, Francis Warren Gilbert, son of Samuel and Nancy (Gill) Gilbert, Taylorsville, Ky. Baptist church. Corda Malinda. 8650; Jonas Samuel. Dec. 2, 1874—, Buckeye, Ky.

8650, Corda Malinda Gilbert[6], 8649, Mt. Eden, Ky., was b. July 26, 1871, and m. Dec. 22, 1887, John David Harp, son of Henry C. and Mary (Terrill) Harp, Waddy, Ky. Christian church. Mary Emma, 8651; Viola Katherine, 8652; Henry Gilbert, Jan. 29, 1893—; Cecile Etta, Oct. 9, 1894—; Lily Forest, June 28, 1896—; Willie Frances, July 22, 1902—; Bernice Halpin, Jan. 5, 1909—.

8651, Mary Emma Harp[7], 8650, Glensboro, Ky., was b. May 13, 1889, at Mt. Eden, Ky., and m. Feb. 16, 1909, at Louisville, Ky., by Rev. E. L. Powell, James Oscar Franklin, son of Benjamin Holmes and Mary (Rinehart) Franklin, Glensboro, Ky. Teacher. Christian church.

8652, Viola Katherine Harp[7], 8650, Shelbyville, Ky., was b. May 7, 1891, and m. Jan. 21, 1909, Edward Jesse Cowherd. Christian church.

8653, Peter Snider[4], 8584, Mt. Eden, Ky., at death, was b. Apr. 2, 1816, d. Dec. 7, 1898, and m. Carolina Clark who was b. Apr. 25, 1818, and d. Dec. 1, 1887.

David, Anna, Christian, Jacob.

8654, David Snider[4], 8584, Harrisonville, Ky., at death, was b. May 26, 1818, d. July 15, 1894, and m. (1) Martha Ellen Gash who d. Dec. 9, 1877. Daniel Webster, 8655; Eliza Jane, 8659; Susan Mary, 8662; Anna Elizabeth, 8664; Emily Catherine, 8669; Margaret Frances, 8671; Sarah Caroline, 8674; Simon Peter, 8676; James Isaac, 8679; Nancy Ellen, 8680; Lucy Malinda, 8682. M. (2) Mary Elizabeth Catlett. Martha Lee, 8683.

8655, Daniel Webster Snider[5], 8654, Independence, Mo., at death, was b. Feb. 5, 1848, d. Mar. 8, 1907, and m. Dec. 21, 1873, at Georgia City, Mo., by Rev. J. D. Dunn, Rose E. Cox, dau. of James R. and Elizabeth (Nickel) Cox, Waco, Mo. Farmer and railroad work. Latter Day Saints church. He was a volunteer cavalryman in the Union army during the Civil War. Deputy sheriff. James David, 8656; Claude Francis, 8657; Robert Edmund Lee, Feb. 9, 1882—; Harry Daniel, Aug. 20, 1885—; Emma Blanch, Aug. 19, 1889—Mar. 27, 1891; Cecil Raymond, 8658; Evert, Aug. 23, 1895—Sept. 25, 1896.

8656, James David Snider[6], 8655, Seneca, Mo., was b. July 18, 1875, and m. Sept. 26, 1900, Beulah Wimberley. Ernest Floyd, July 16, 1901—.

8657, Claude Francis Snider[6], 8655, Independence, Mo., was b. July 7, 1879, and m. May 6, 1900, Nellie Pearl Crawley. Clyde Hillard, Feb. 25, 1901—; Helen Blanche, May 19, 1903—; Daniel Ralph, Mar. 2, 1906—; Glenard Raymond, Oct. 6, 1909—.

8658, Cecil Raymond Snider[6], 8655, Independence, Mo., was b. Feb. 2, 1892, and m. Oct. 20, 1909, Ruth Naomi Tankard.

8659, Eliza Jane Snider[5], 8654, Harrisonville, Ky., at death, was b. Sept. 18, 1849, d. Sept. 28, 1882, and m. John Burk who d. Oct. 29, 1907. Jonas, Apr. 16, 1867—July 8, 1908. Benjamin, 8660; Claude, 8661.

8660, Benjamin Burk[6], 8659, Mt. Eden, Ky., was b. Apr. 18, 1874, and m. Jan. 3, 1901, Lillie Belle Ritter, dau. of D. M. and Susan Mary (Watts) Ritter, Mt. Eden, Ky. Methodist church. William Fred, Oct. 8, 1902—; Florence Irene, Sept. 16, 1905—; Marvin Evert, June 4, 1908—.

8651. Benjamin Holmes Franklin, the son of Benjamin Franklin and Lydia Busey. Mary Rinehart, dau. of William Finley Rinehart and Fanny Clark.

8661, Claude Burk[6], 8659, Mt. Eden, Ky., was b. Dec. 6, 1881, at Harrisonville, Ky., and m. Dec. 26, 1901, at Cincinnati, Ohio, by James D. Templeton, J. P., Viola Goodknight, dau. of W. S .and Ophelia (Cummins) Goodknight, Van Buren, Ky. Baptist church. Graduated from Bryant and Stratton Business College.

8662, Susan Mary Snider[5], 8654, Louisville, Ky., was b. May 15, 1851, at Harrisonville, Ky., and m. Jan. 10, 1867, at the same place, by Rev. Thomas Gray, Henry B. Cook, son of Abraham and Sarah Cook, Harrisonville, Ky. Baptist church. John Irvin Jerome, 8663; Forest Rose, Mar. 1, 1874—; Lunah Kate, Feb. 10, 1887—.

8663, John Irvin Jerome Cook[6], 8662, Pittsburg, Kansas, was b. Dec. 29, 1867, and m. Apr. 26, 1893, Lizzie E. Pruett, dau. of Garden C. and Rosana (Butler) Pruett, Pittsburg, Kansas. Christian church. Roy A., Mar. 29, 1897—Jan. 18, 1905; Jannetta, Mar. 26, 1899—; Marsel, Jan. 22, 1907—.

8664, Anna Elizabeth Snider[5], 8654, Marrattay, Ky., was b. Feb. 23, 1853, near Harrisonville, Ky., and m. Mar. 18, 1869, near Harrisonville, Ky., by Rev. Hungerford, Amos Snider, son of Cornelius and Mary Delila (Crafton) Snider, Little Mount, Ky. Bethlehem church. Martha Ellen, 8665; David Cornelius, 8666; Amanda Catherine, 8667; George Elliot, 8668; Amos Matthew, Jan. 22, 1879—; Thomas Jefferson, Mar. 4, 1881—; Everet Grover Cleveland, Apr., 1884—; James Peter, Aug. 22, 1886—Feb. 15, 1901; Virgil Emerson, Oct. 8, 1888—; Louis Marian, July 17, 1892—July 25, 1894; Annie Elizabeth, Sept. 22, 1896—.

8665, Martha Ellen Snider[6], 8664, Marrattay, Ky., was b. Jan. 7, 1870, and m. Mar. 6, 1889, at Jeffersonville, Ind., Irwin E. Williams. Jesse, Dec. 21, 1889—; Amos Snider, Nov. 24, 1892—; Irvin Eugene, June 1, 1895—; Mark Hanna, Dec. 13, 1898—; Sarah Barbara A., July 12, 1901—; Augustus Wilson, Aug. 30, 1908—.

8666, David Cornelius Snider[6], 8664, Marrattay, Ky., was b. Oct. 1, 1871, and m. (1) Jan. 12, 1898, Susan Rachel Nation, who d. Feb., 1907. Audrey M., May 1, 1899—; Frank L., Sept. 21, 1902—; Claude L., May 29, 1904—; Martha E., Dec. 19, 1905—. M. (2) Sept. 29, 1909, May J. Calvert, dau. of Richard and Sallie Calvert.

8667, Amanda Catherine Snider[6], 8664, Marrattay, Ky., was b. Mar. 3, 1874, and m. Jan. 4, 1898, at her home, by Rev. Elliott West Summers, John Francis Hume, son of George Louis and Arabella (Graves) Hume, Snider, Ky., at death. Teacher before marriage. Baptist church. George Louis, Dec. 17, 1898—; John Francis, June 11, 1901—; Hubert Marion, Apr. 4, 1903—; Annie Elizabeth, Jan. 1, 1907—.

8668, George Elliot Snider[6], 8664, Marrattay, Ky., was b. Nov. 19, 1875, and m. June 18, 1901, Katie Snider, a niece of Amos Snider, of fam. 8664.

8669, Emily Catherine Snider[5], 8654, Louisville, Ky., was b. Apr. 18, 1856, and m. in 1880, George Suttles. Baptist church. James A., 8670.

8670, James A. Suttles[6], 8669, Louisville, Ky., was b. Jan. 31, 1880, and m. Aug. 18, 1908, Martha Gary, dau. of Dr. Presly Gary, and Miss Phelps.

8671, Margaret Frances Snider[5], 8654, Waddy, Ky., was b. Dec. 15, 1856, and m. Dudley Ritter. Emma Jane, 8672; Mary Luvena, 8673.

8672, Emma Jane Ritter[6], 8671, Waddy, Ky., was b. Sept. 4, 1876, and m. Samuel Mahuron.

8664. Cornelius Snider was the son of Adam Snider.

8673, Mary Luvena Ritter[6], 8671, Waddy, Ky., was b. Feb. 16, 1881, and m. Aug. 7, 1901, William F. Letterst. Clarence D., July 14, 1902—.

8674, Sarah Caroline Snider[5], 8654, Farmdale, Ky., at death, was b. Nov. 13, 1858, d. Nov. 6, 1907, and m. Mar. 1, 1874, at her home, by Rev. J. M. Harrington, Zachariah Reid who was b. Jan. 28, 1850. Baptist church. Samuel E., July 17, 1875—; William D., Oct. 20, 1877—; Ida May, 8675; Florence C., Aug. 13, 1886—.

8675, Ida May Reid[6], 8674, Frankfort, Ky., was b. May 24, 1882, in Shelby Co., Ky., and m. Feb. 6, 1907, at Forks of the Elkhorn, Ky., by Rev. J. H. Burdin, Francis Murphy Burdin, son of Rev. J. H. and Sallie Nixon (Murphy) Burdin, Forks of Elkhorn, Ky. Graduated from Frankfort high school. Baptist church.

8676, Simon Peter Snider[5], 8654, Shelbyville, Ky., was b. Dec. 12, 1860, and m. Sept. 13, 1883, Lillie Ritter who was b. June 17, 1864, the dau. of Rev. W. D. Ritter. Baptist church. Martha, 8677; Sallie, 8678.

8677, Martha Snider[6], 8676, Shelbyville, Ky., at death, was b. Oct. 5, 1884, d. in 1903, and m. Charles Clark. Ruth Bird, Aug. 6, 1902—.

8678, Sallie Snider[6], 8676, Shelbyville, Ky., at death, was b. Aug. 19, 1888, d. Nov. 20, 1906, and m. May, 1906, Price Edington.

8679, James Isaac Snider[5], 8654, Savonsburg, Kansas, was b. Mar. 8, 1863, at Harrisonville, Ky., and m. Nov. 29, 1893, at Weir City, Kansas, by H. H. Ashbaugh, Jessie Marion Hubbard, the dau. of William Smith and Mary Rebecca (Richards) Hubbard. Methodist church. Ruth, Sept. 23, 1894—; Alta, Nov. 18, 1897—; Clyde, Mar. 5, 1904—; Floyd, Oct. 9, 1906—.

8680, Nancy Ellen Snider[5], 8654, Waddy, Ky., was b. June 28, 1866, near Harrisonville, Ky., and m. May 10, 1883, at her home, by Rev. Jerome Sampson, John Dudley Watts, son of Wesley and Frances (Hieatt) Watts, Mt. Eden, Ky. Baptist church. Eva Frances, 8681; Nola Carine, Nov. 28, 1886—, Lula Kate, Apr. 27, 1891—Sept. 12, 1897; Sara Ruth, Aug. 26, 1894—.

8681, Eva Frances Watts[6], 8680, Waddy, Ky., was b. Oct. 16, 1884, and m. Aug. 7, 1901, William Thomas Ritter. Baptist church.

8682, Lucy Malinda Snider[5], 8654, Oklahoma City, Okl., was b. Jan. 27, Lindley M. Kester, who d. Jan. 2, 1902, the son of William and Manda (Moon) Kester, Farmers Station, Ohio. Optician. Baptist church.

8683, Martha Lee Snider[5], 8654, Louisville, Ky., was b. June 2, 1884, at Harrisonville, Ky., and m. May 27, 1908, by Rev. Willett, Clarence H. Hardesty, son of John Warren and Etta (Hedden) Hardesty, Mt. Eden, Ky. Baptist church. David Warren, May, 1909—.

Simon, Anna, Christian, Jacob.

8684, Simon Snider[4], 8584, Midlothian, Texas, at death, was b. Jan. 12, 1824, d. Jan. 31, 1888, and m. (1) Eliza Beadfard. Benjamin C., Feb. 5, 1850—d. in infancy; Joseph, 8685. M. (2) Margaret Cooper who d. Nov. 7, 1881. Isaac J.; Simon P., 8686; Ellen M., 8688; Mary C., 8692; James Lee, 8693; Anna K., 8604.

8685, Joseph Snider[5], 8684, Midlothian, Texas, at death, was b. May 12, 1873, d. 1877, and m. Tezana Hendricks.

8686, Simon P. Snider[5], 8684, Cresson, Texas, at death, was b. Mar. 23, 1861, d. Nov. 24, 1898, and m. Melissa Kelley, now of Saratoga, Texas. Elva, 8687; Ragan; Lillian; Maggie; Homer.

8687, Elva Snider[6], 8686, Waxahachie, Texas, m. Arthur Brady.

8688, Ella Snider[5], 8684, Midlothian, Texas, was b. June 6, 1866, near Midlothian, Texas, and m. Dec. 24, 1882, at her home, by Rev. Wood Stone, Richard H. Allen, son of James M. Allen who d. Dec. 6, 1887, at Midlothian, Texas, and Emily S. Embanks who d. Apr. 24, 1906. Methodist church, South. Jessie M., 8689; Lucile, 8690; Sidney W., 8691; Claud W., Aug. 8, 1891—; Zana M., May 24, 1894—; Anna L., Aug. 20, 1898—; James E., Feb. 27, 1906—.

8689, Jessie M. Allen[6], 8688, Lawton, Okl., was b. Nov. 1, 1883, at Midlothian, Texas, and m. there Apr. 27, 1902, by Rev. Claton Collier, Wade H. Haynes, son of Andrew J. and Mary (Baldridge) Haynes, Duncanville, Texas. Cumberland Presbyterian church. Wesley Page, Nov. 21, 1908—.

8690, Lucille Allen[6], 8688, Midlothian, Texas, was b. July 22, 1885, and m. Dec. 25, 1901, at Midlothian, Texas, by P. W. Lowe, J. P., Charles R. McElroy, son of William D. and Mollie S. (Meredith) McElroy, Midlothian, Texas. Methodist church, South. William R., Jan. 5, 1903—; Charles S., June 7, 1904—; Lois, May 4, 1906—; Louise, July 5, 1908—.

8691, Sidney Allen[6], 8688, Midlothian, Texas, was b. Nov. 26, 1888, at Onward, Texas, and m. Oct. 4, 1908, at the home of the bride, by Rev. E. R. Patterson, Florence Grimes, dau. of John and Jennie (Raines) Grimes, Midlothian, Texas. Methodist church.

8692, Mary Caroline Snider[5], 8684, Hereford, Texas, was b. Feb. 11, 1868, at Midlothian, Texas, and m. Aug. 5, 1888, at Midlothian, Texas, by Rev. Morton Hawkins, Philip Arthur, son of Roswell Arthur who d. at Bastrop, Texas, and Mary Smith. Christian church. Minnie Wenona, Oct. 3, 1889—.

8693, James Lee Snider[5], 8684, Weatherford, Texas, was b. Aug. 2, 1870, in Ellis Co., Texas, and m. Oct. 14, 1897, near Granbury, Texas, by Rev. Moore, Dollie Dovie Abbott, dau. of William Thomas and Mary Elizabeth (Wallen) Abbott, Center Mill, Texas. Missionary Baptist church. Mary Lorena, Sept. 18, 1898—; Simon Philip, July 27, 1900—; Lucy May, Nov. 15, 1902—; Naoma Lee, June 26, 1905—; Julia Pauline, Sept. 10, 1907—.

Noah, Anna, Christian, Jacob.

8694, Noah Snider[4], 8584, Shelbyville, Ky., at death, was b. Oct. 30, 1825, d. Nov. 25, 1895, and m. (1) Aug. 19, 1847, Mary Jane York who was b. Aug. 24, 1827, and d. Aug. 17, 1880. Baptist church. Mary Ann, 8695; John B., 8697; Jonas, July 31, 1850—May 11, 1862; Carolina, 8698; Nannie, 8701; Noah, 8707; James William, 8710. M. (2) Anna McCreight.

8695, Mary Ann Snider[5], 8694, Mt. Eden, Ky., was b. Aug. 19, 1848, and m. Oct. 15, 1868, Alonzo Johnson, son of William Johnson, deceased. Baptist church. Luther, 8696.

8696, D. Luther Johnson[6], 8695, Mt. Eden, Ky., was b. Sept. 17, 1869, and m. Apr. 19, 1894, Edna Cleo Crutcher, dau. of J. W. and Sarah (Reid) Crutcher, Mt. Eden, Ky. Merchant. Ruby Belle, July 14, 1895—; Hubert C., Dec. 4, 1900—.

8697, John B. Snider[5], 8694, Obaner, Ky., was b. Dec. 27, 1849, and m. May 28, 1871, Mary Harrington, dau. of J. M. Harrington whose wife was a Hodge. Baptist church. Leonard W., Sept. 9, 1873—; Roberta J., Jan. 28, 1877—; William H., June 6, 1884—; Nettie, Dec. 26, 1887—Mar. 20, 1890.

8693. William Thomas Abbott, the son of Capt. Abbott, of South Carolina, and Sarah C. Cleveland. Captain Abbott served during the Civil War under Gen. Lee. See Abbott Fam. His.

8698, Carolina Snider[5], 8694, Terre Haute, Ind., m. (1) W. H. Morton. Anna Belle, 8699; Lizzie, 8700. M. (2) Eli Driskell. Lester, drowned at 13 yrs.

8699, Anna Belle Morton[6], 8698, Mt. Eden, Ky., was b. Aug. 19, 1871, and m. Sept. 28, 1892, Albert Marion Cook, son of Henry and Mahala (Thatcher) Cook, Waddy, Ky. Fred Morton, A g. 13, 1895—July 29, 1904; William Henry, Jan. 31, 1898—; Infant, May 2, 1902—May 16, 1902; Blanche Elizabeth, Nov. 21, 1903—; Mary Lavinia, Dec. 31, 1905—.

8700, Lizzie Morton[6], 8698, Mt. Eden, Ky., was b. June 9, 1875, and m. Feb. 28, 1896, J. L. Simpson, son of L. P. and Susan M. (Osburn) Simpson, Vandyke, Ky. Baptist church. Harris, Jan. 11, 1898—.

8701, Nannie Snyder[5], 8694, Mt. Eden, Ky., at death, m. Thomas Cottrell. Noah, 8702; Mattie, 8703; Herbert, 8704; Lena, 8705; William, 8706; Edward, deceased.

8702, Noah T. Cottrell[6], 8701, 636 South 27 St., Louisville, Ky., was b. June 13, 1874, and m. Apr. 12, 1894, Beatrice Brown, dau. of Thomas and Espie (Crutcher) Brown, Mt. Eden, Ky. Baptist church. Ruth A., June 2, 1895—; Paul K., Aug. 22, 1897—; Thomas W., Nov. 7, 1899—; Frances C., Feb. 26, 1903—; Dorothy P., Sept. 28, 1905—July 19, 1906; William W., Mar. 22, 1907—; Eddy C., July 14, 1909—.

8703, Mattie Cottrell[6], 8701, Frankfort, Ky., was b. Dec. 20, 1876, and m. Jan. 18, 1899, Louis Burnie Weatherton who d. Oct. 25, 1905. Hughlett Franklin, Sept. 19, 1901—; Calvert Carlton, July 4, 1904—.

8704, Herbert Cottrell[6], 8701, Lawrenceburg, Ky., was b. Oct. 26, 1877, and m. Oct. 4, 1897, Iva Perkins, dau. of J. R. and Amanda (Riddle) Perkins, Lawrenceburg, Ky. Baptist church. Charles, Mar. 12, 1899—; Veruna, Oct. 16, 1900—; John, Jan. 10, 1902—; Nannie Morea, May 30, 1904—; Floyd Kick, Jan. 25, 1908—.

8705, Lena Cottrell[6], 8701, Frankfort, Ky., was b. Aug. 2, 1880, and m. Mar. 20, 1901, Louis Elmer Burdin. Nannie Louise, Dec. 21, 1901—; Louis Burnie, Oct. 23, 1904—.

8706, Dr. William Cottrell[6], 8701, Louisville, Ky., was m.

8707, Noah Snider[5], 8694, Lake Charles, La., at death, was b. Feb. 18, 1854, d. Aug. 29, 1899, and m. Mary Jane Hedden, now of 422 Moss St., Lake Charles, La. Hollie, 8708; Maude, 8709; Lulu, May 4, 1888—; Artie, Dec. 17, 1894—Dec. 20, 1900.

8708, Hollie Snider[6], 8707, Lake Charles, La., was b. in 1879, and m. Edward Watson. Ada, Nov. 1, 1901—; Harry, Apr. 13, 1904—; William, June 4, 1906—; Mary, July 25, 1907—; Minnie, July 25, 1907—.

8709, Maude Snider[6], 8707, Lake Charles, La., was b. in 1882, and m. T. B. Hutchins. Vena, Sept. 2, 1903—; Marjorie, Feb. 3, 1908—.

James, Noah, Anna, Christian, Jacob.
Annie, Lucinda, Christian, Anna, Christian, Jacob.

8710, Dr. James William Snider[5], 8694, Mt. Eden, Ky., and Annie Kate Stone[6], 8615, were m. Feb. 13, 1884, at Harrisonville, Ky., by Rev. J. T. Sampson. He was b. Dec. 1, 1858, at Mt. Eden, Ky. He attended Georgetown College and graduated from the University of Louisville, Ky. Clerk in Baptist church. She was b. May 6, 1868. Omer Estelle, Dec. 1, 1884—Aug. 30, 1886; Ottie Everett, Dec. 16, 1888—; Forrest Thomas, July 22, 1893—; Mina Lucinda, Aug. 6, 1896—; Mary Hollie, Feb. 6, 1902—; Ray, June 30, 1905—Oct. 20, 1905.

Lucinda, Anna, Christian, Jacob.

8711, Lucinda Snider[4], 8584, Mt Eden, Ky., at death, was b. Dec. 8, 1828, d. Oct. 23, 1893, and m. Hector L. Harp who was b. Nov. 4, 1824, and d. Jan. 28, 1908. Baptist church. Taylor, 8712; Bettie, 8713; Martha, 8719; Hector Lewis, Aug. 18, 1856—; George Washington, 8720; Joseph Peter, 8721; Mollie, 8722; Susan Amanda, Mar. 22, 1878—; Sallie, 8723; Thomas Leslie, Dec. 8, 1874—, Hempridge, Ky.

8712, Taylor Harp[5], 8711, Cincinnati, Ohio, at death, was b. Mar. 27, 1848, d. in 1902, and m. Mrs. Osborne.

8713, Bettie Harp[5], 8711, Southville, Ky., at death, was b. Nov. 20, 1850, d. June 4, 1906, and m. Oct. 13, 1870, James T. Carris who was b. May 1, 1849, and d. June 4, 1898. Baptist church. John, 8714; Sallie, Dec. 2, 1873—; Susan Amanda, 8715; Mary, 8716; Georgia Tina, May 10, 1882—; Maggie Allan, 8717; Nola, 8718; James William, Jan. 26, 1890—; Alice Davis, June 10, 1892—.

8714, John H. Carris[6], 8713, Waddy, Ky., was b. Aug. 21, 1871, and m. Augusta Morton. Morton T., May 21, 1897—; Gilbert H., Sept. 30, 1899—; Cecil Berry.

8715, Susan Amanda Carris[6], 8713, Southville, Ky., at death, was b. Dec. 6, 1876, d. Mar. 8, 1901, and m. Joseph H. Connell who d. Nov. 19, 1900. Angie Jean, Sept. 2, 1897—.

8716, Mary L. Carris[6], 8713, Hempridge, Ky., was b. May 12, 1879, and m. James Everett Eggen who was b. Jan. 23, 1879.

8717, Maggie Allan Carris[6], 8713, Louisville, Ky., was b. Feb. 16, 1885, and m. Lee Magruder.

8718, Nola Carris[6], 8713, Southville, Ky., was b. July 28, 1887, and m. Samuel Tinsley. Mary Margaret, Sept. 25, 1906—.

8719, Martha Harp[5], 8711, Mt. Eden, Ky., was b. Oct. 25, 1852, and m. Clinton Greathouse. Tommie Kate, d. in 1905.

8720, George Washington Harp[5], 8711, Houston, Texas, was b. Sept. 1, 1859, and m. Ida Wasaston who d. about 1899, leaving a child. He was a fireman or engineer running between Houston and Galveston, Texas. His relatives had no word from him since the Galveston flood in 1900.

8721, Joseph Peter Harp[5], 8711, Hempridge, Ky., was b. Sept. 25, 1862, and m. Allie Drake, and is now single.

8722, Mollie Harp[5], 8711, Mt. Eden, Ky., was b. Aug. 24, 1865, at Mt. Eden, Ky., and m. June 21, 1898, at the same place, by Rev. John Burdin, George L. Ritter, son of Henry and Susie (Heady) Ritter, Mt. Eden, Ky. Baptist church. Gertrude, June 20, 1902—; Kate, June 7, 1904—.

8723, Sallie Harp[5], 8711, Mt. Eden, Ky., was b. Feb. 22, 1871, and m. Dec. 14, 1899, Erle Chim Burdin who was b. Sept. 15, 1878, the son of Rev. John Henry and Sallie (Murphy) Burdin, Forks of Elkhorn, Ky. Baptist church. Homer Leslie, Oct. 14, 1900—; Norma Nixon, Apr. 2, 1904—; Pearl Rebecca, Nov. 14, 1906—; Ralph E., Feb. 23, 1909—.

Christian, Christian, Jacob.

8724, Christian Hostetler[3], 7908, Orleans, Ind., at death, was b. Sept. 18, 1788, near Salisbury, Pa., d. June 2, 1834, at Natchez, Miss., by cholera, while down the Ohio and Mississippi rivers with a flatboat-load of provisions, and was buried at Vicksburg, Miss. His son Aaron and John Leatherman, grandfather of John Lee, Stonington, Ind., were with him on the trip. The news of his death rendered his wife insane. He m. Aug. 31, 1806, in Shelby Co.,

Ky., Elizabeth Hardman, b. 1787, d. 1857. In 1816 they moved to near Orleans, Ind. Margaret, 8134; Perlina, 8725; Aaron, Oct. 21, 1813—Apr. 25, 1898; Clementa, Nov. 15, 1815—Dec. 27, 1834, cholera; Adam, Sept. 8, 1818—Oct. 27, 1880; Emaline, June 25, 1821—Nov. 21, 1833, cholera; Hannah, 8763; Noah, 8775; Jonathan, 8789.

8725, Perlina Hostetler[4], 8724, Leipsic, Ind., at death, was b. Oct. 30, 1810, d. Feb. 12, 1897, and m. Feb. 24, 1831, James T. Lewis, b. Jan. 19, 1808, d. Sept. 23, 1852, the seventh child of John M. Lewis. William Newlan, 8726; Elizabeth Margaret, 8736; Moses Newton, 8738; Aaron Jasper, 8746; Joshua Jefferson, 8755; Sarah Jane, Jan. 23, 1845—Feb. 22, 1861; Matilda Emaline, 8757; Clarinda Ellen, Oct. 8, 1851—Mar. 5, 1860.

William, Paulina, Christian, Christian, Jacob.

8726, William Newlan Lewis[5], 8725, Lovington, Ill., was b. Dec. 1, 1831, in Orange Co., Ind., and m. (1) Aug. 15, 1854, Emily Conklin, b. Aug. 25, 1830. Granville N., 8727; Lavinia, 8728; Thomas Jefferson, 8732; Mary Elizabeth, 8733; James Charles, Sept. 17, 1863—Feb. 15, 1876; Linda Ellen, 8734; William Alfred, 8735. M. (2) Feb. 3, 1891, Burnettie Gould, dau. of William Gould, second cousin of Jay Gould. Flettie, Mar. 15, 1892—Aug. 15, 1892.

8727, Granville Newton Lewis[6], 8726, Sullivan, Ill., was b. Sept. 22, 1857, near Sullivan, Ill., and m. (1) Dec. 29, 1880, at Sullivan, Ill., Tina Lee, who d. in California, July, 1891, dau. of John Lee. Treasurer and deacon in Christian church. Infant. M. (2) Mrs. Lillian Wellman Crowder, of Bethany, Ill. ———, Aug. 23, 1906—.

8728, Lavina Lewis[6], 8726, Mattoon, Ill., was b. May 11, 1857, in Moultrie Co., Ill., and m. Mar. 19, 1874, John William Scott, the son of Samuel Scott and Sarah Hostetler who was b. in Rockbridge Co., Va., the dau. of Adam Hostettler. Walter William, 8729; Samuel Theodore, 8730; John Harvey, 8731; Lota Mae, Mar. 18, 1890—.

8729, Walter William Scott[7], 8728, Terre Haute, Ind., was b. Mar. 1, 1875, and m. July 23, 1902, Rose L. Collins, dau. of William and Ellen Collins, Farmersburg, Ind.

8730. Samuel Theodore Scott[7], 8728, Joliette, N. D., was b. Feb. 16, 1877, and m. Sept. 14, 1905, Jessie Powers, dau. of John and Ida (Loop) Powers.

8731, John Harvey Scott[7], 8728, 1564 Madison Ave., Covington, Ky., was b. Mar. 6, 1879, and m. Florence Hueston.

8732, Thomas Jefferson Lewis[6], 8726, Santa Ana, Cal., was b. June 10, 1859, in Moultrie Co., Ill., and m. Laura Bruce, of Bement, Ill. Maude; Goldie; Ethel; Stella; Leona; Wilford; Ruth.

8733, Mary Elizabeth Lewis[6], 8726, Lovington, Ill., was b. July 3, 1861, in Moultrie Co., Ill., and m. Dec. 23, 1885, Charles Frederick Ascherman who

---

8728. David H. Hostetter (Sept. 27, 1822—July 1, 1910), Ladoga, Ind., at death, said that Adam Hostettler was a first cousin of his father, David Hostetter. David H. Hostetter also wrote that Adam Hostetler was b. in Rockbridge Co., Va., and after his marriage moved to Western Ohio, and finally to Ill. According to this information Adam Hostetler would be the son of one of the sons of Ulrich Hostetter of fam. 9090. Adam Hostetler d. at Sullivan, Ill. His children were James, m. Margaret Little; and some of their children live at Bruce, Ill.; William, m. Nancy Waggoner, dau. of Gilbert Waggoner of North Carolina; she and some of their children are living in Mo.; the third child was Sarah Scott. Adam Hostetler may have been a son of Ulerich Hostetter, the pensioner of 1832, of fam. 9090.

Mrs. Perlina Lewis, 8725.
Mrs. Hannah Chase, 8763. Mrs. Margaret Hostetler, 8134.

William N. and Burnettie Lewis, 8726.

was b. Jan. 6, 1860, and d. Jan. 3, 1908. Ethel May, Mar. 5, 1887—Oct. 11, 1892; Stella Opal, Nov. 14, 1890—; Wilber Oral, Dec. 10, 1894—; Fleta Lavern, Sept. 27, 1897—.

8734, Linda Ellen Lewis[6], 8726, Lovington, Ill., was b. Nov. 27, 1865, in Moultrie Co., Ill., and m. Mar. 9, 1887, John August Ascherman. Christian church. Myrtle May, Jan. 3, 1888—; Roy Oral, May 6, 1890—; Vade Earl, Apr. 23, 1894—; Zella Fern, Nov. 21, 1896—.

8735, William Alfred Lewis[6], 8726, Lovington, Ill., was b. Mar. 1, 1869, and m. Feb. 24, 1892, by Rev. David Clinton Hostetler, Samantha Elizabeth Bandy, dau. of John Perry and Keziah (Burnett) Bandy.

8736, Elizabeth Margaret Lewis[5], 8725, York, Neb., at death, was b. Jan. 12, 1834, in Orange Co., Ind., d. June 7, 1876, and m. William A. Reed who d. about Feb. 15, 1895, at Ozark, Mo. James T. B., d. young; Milton C., d. young; Sarah Paulina, d. young; Edward Romeo, 8737; Infant son, Jan. 3, 1873—Jan. 6, 1873.

8737, Edward Romeo Reed[6], 8736, Sumter, Ala., at death, was b. Nov. 20, 1868, at Lovington, Ill., d. Dec. 21, 1910, and m. (1) July 4, 1895, in Mississippi Co., Ark., by Robert Carr, J. P., Debby Guth, who d. Jan. 16, 1905, of pneumonia, at Shreveport, La. Shipping clerk and foreman in sawmill. Orville Percy, Oct. 1, 1896—Jan. 3, 1897, pneumonia; Lura May, Apr. 4, 1898—Aug. 17, 1898; Bert, Aug. 7, 1900—Dec. 25, 1900; Stella Pearl, June 12, 1902—. M. (2) Dec. 25, 1906, at Little Rock, Ark., by Rev. J. C. Billbro, Mary C. Miller, of Hot Springs, Ark.

8738, Moses Newton Lewis[5], 8725, Bible Grove, Ill., was b. Aug. 23, 1836, at Leipsic, Ind., and m. Mar. 10, 1859, at Leipsic, Ind., by Rev. William Hays, Louisa Ellen Smith, dau. of James M. and Lucinda (Norman) Smith. Deacon in Christian church. Lydia E., 8739; James M., Dec. 14, 1863—, Chico, Cal.; Laura A., 8742; Lemuel O., 8744; Mary L., 8745.

8739, Lydia E. Lewis[6], 8738, Bible Grove, Ill., was b. Apr. 10, 1861, in Orange Co., Ind., and m. Aug. 12, 1883, at Bible Grove, Ill., by Rev. James Dee, John T. Cotterell, son of Henry and Sarah (Utterback) Cotterell, Bible Grove, Ill. Christian church. Olaette, 8740; Grace, 8741; Harvey, Feb. 16, 1889—; Sarah Ellen, Sept. 27, 1891—; Pearl, Jan. 17, 1899—; Richard Orville, July 29, 1901—.

8740, Olaette Cotterell[7], 8739, Rinard, Ill., was b. May 31, 1884, at Bible Grove, Ill., and m. Oct. 1, 1903, at Louisville, Ill., by John R. Bonney, Co. Judge, Charles Francis Eastin, son of James T. Eastin who d. Oct. 8, 1887, at Bible Grove, Ill., and Mary Monical. Methodist church. Ollie Leone, Dec. 2, 1904—.

8741, Grace Cotterell[7], 8739, Bible Grove, Ill., was b. Nov. 12, 1886, and m. Sept. 8, 1906, at Litchfield, Ill., Carl C. Sergeant, son of Chester M. and Olive (Case) Sergeant, Louisville, Ill. Christian church. Venita Marguerite, Apr. 10, 1908—.

8742, Laura Alice Lewis[6], 8738, Bible Grove, Ill., was b. May 13, 1866, at Leipsic, Ind., and m. Mar. 7, 1886, at Louisville, Ill., by Rev. William Clifton, George Milton Calvert, son of Malin and Sichy (Foreman) Calvert. Christian church. Zella Agnes, 8743; Morris Cleto, Oct. 25, 1891—July 11, 1892; Carl Bryan, Aug. 24, 1899—; Eulalia Fern, June 13, 1901—.

8743, Zella Agnes Calvert[7], 8742, Sumner, Ill., was b. Mar. 19, 1888, at Hammond, Ill., and m. Jan. 9, 1906, at her home, by Henry Idel, Earl Lan-

caster, son of John William and Sarah Pelina (Carmony) Lancaster, Sumner. Ill. Christian church. George William, Dec. 17, 1907—; Gilvie Franklin, Feb. 5, 1909—.

8744, Lemuel O. Lewis[6], 8738, Bible Grove, Ill., was b. Feb. 27, 1869, at the same place, and m. there Apr. 1, 1894, by Rev. W. F. Kettlekamp, Martha M. McGee, dau. of Henry and Louisa J. (Evans) McGee. Christian church. Maud, May 12, 1895—; Claud, Mar. 27, 1898—.

8745, Mary Lodema Lewis[6], 8738, Bible Grove, Ill., was b. Oct. 10, 1875, and m. Feb. 3, 1900, Truman Boose. Mabel, July 7, 1900—; Melvin, Aug 15, 1902—; Clarence, Sept. 1, 1909—.

8746, Aaron Jasper Lewis[5], 8725, Hammond, Ill., was b. Mar. 23, 1839, in Orange Co., Ind., and m. Mar. 23, 1863, Martha J. Coward, b. Nov. 8, 1844, in Lawrence Co., Ind., the dau. of William and Eliza (Martin) Coward, Lovington, Ill. Benjamin Franklin, 8747; Anna Eliza, 8749; Mary Elizabeth, 8750; William Henry C., 8751; Harriet Perlina, 8752; Gertie May, 8753; Jesse Loren, 8754.

8747, Benjamin Franklin Lewis[6], 8746, Guymon, Okl., was b. Mar. 30, 1864, in Lawrence Co., Ind., and m. Nov. 10, 1886, Fannie F. Moberly, b. Oct. 3, 1867, in Madison Co., Ky., d. May 12, 1905, at Lovington, Ill. Leo Leonard, Aug. 13, 1886—Feb. 14, 1905; Bonnie Pearl, May 28, 1888—Mar. 31, 1889; Lura Fern, 8748; Xola Olive, June 18, 1894—; Infant son, Sept. 22, 1896—Jan. 30, 1897; Edna May, Mar. 3, 1899—. M. (2) ———. Child.

8748, Lura Fern Lewis[7], 8747, Lovington, Ill., was b. Nov. 9, 1891, and m. Sept. 29, 1909, Marks Mitchell.

8749, Anna Eliza Lewis[6], 8746, Hammond, Ill., was b. Aug. 21, 1866, in Moultrie Co., Ill., and m. Apr. 13, 1892, John Landgriebe. Nellie Hazel, Jan. 15, 1893—; Lois Fay, Mar. 7, 1895—; John Erwin, May 12, 1896—; Victor Ivan, Nov. 6, 1897—; Mildred Ruth, Feb. 20, 1901—; Fred Hestian, Oct. 25, 1904—; Mary Lee, Dec. 27, 1906—.

8750, Mary Elizabeth Lewis[6], 8746, Lovington, Ill., was b. Aug. 20, 1869, in Moultrie Co., Ill., and m. Mar. 12, 1901, Mason F. Moberly. Lewis William, Dec. 17, 1901—.

8751, William Henry C. Lewis[6], 8746, Hammond, Ill., was b. Sunday, Nov. 26, 1872, and m. Jan. 8, 1896, near Hammond, Ill., by Rev. Chas. G. Watson. Emma J. Brown, dau. of Ransom and Margaret (Knott) Brown. Pearl Lucille, Mar. 19, 1897—; Mildred Lavon, July 22, 1899—; Helen Leon, June 23, 1906—Jan. 19, 1907.

8752, Harriet Perlina Lewis[6], 8746, Lovington, Ill., was b. June 4, 1874, and m. Mar. 12, 1901, Harley D. East. Infant son, Feb. 5, 1907—Feb. 8, 1907.

8753, Gertie May Lewis[6], 8746, Pontiac, Ill., was b. Mar. 15, 1879, and m. June 7, 1900, William A. Clore.

8754, Jesse Loren Lewis[6], 8746, Taylorville, Ill., was b. Aug. 7, 1881, attended a school of telegraphy, in Des Moines, Iowa, 1900-1, and m. Apr. 20, 1905, Alice V. Ball. Telegraph operator and station agent for the Wabash Railroad. Loren Leland, Oct. 18, 1906—.

8746. William Coward, b. July 7, 1818, in Hawkins Co., Tenn., d. Nov. 16, 1905, at Lovington, Ill., and m. (1) Sept. 18, 1836, Eliza Martin, d. April 27, 1855, children; Mary, Mar., 1838—; Andrew, Dec. 25, 1840—; James, Nov. 8, 1842—; Martha J., Nov. 8, 1844—; Margaret, 1846—; Nancy, 1848—; Sarah, 1850—. M. (2) Dec. 10, 1858, Elizabeth Knott, children, Rebecca J., Mar. 6, 1860—; Mahala, Nov. 8, 1862—; Matilda, Jan. 1, 1864—.

8755, Joshua Jefferson Lewis[5], 8725, Belle Plaine, Kansas, at death, was b. July 3, 1841, in Orange Co., Ind., d. Dec. 6, 1904, and m. Mary F. Ralston. Lydia, 8756.

8756, Lydia Lewis[6], 8755, Belle Plaine, Kansas, was b. Feb. 10, 1881, at Leipsic, Ind., and m. Sept. 4, 1901, at Belle Plaine, Kansas, by Rev. D. T. Broadus, Rex V. Hervey, son of William and Eladice (Newbold) Hervey, Belle Plaine, Kansas. Christian church. Albert Thornton, Aug. 6, 1902—Apr. 20, 1904, kicked by horse; Theta Bonaire, July 1, 1907—.

8757, Matilda E. Lewis[5], 8725, Orleans, Ind., was b. Nov. 26, 1847, in Orange Co., Ind., and m. Jan. 9, 1864, in the same county, by Rev. William Krutsinger, Henry H. Krutsinger, son of Jackson and Matilda (Ingram) Krutsinger, Leipsic, Ind. Christian church. Eliza E., 8758; Aaron J., 8760; James F., 8761; William A., 8762.

8758, Eliza Ella Krutsinger[6], 8757, Saltillo, Ind., was b. Aug. 3, 1865, at Oskaloosa, Ill., and m. Oct. 8, 1885, near Leipsic, Ind., by Rev. Simon Carous, Charles Freeman Hays, son of John and Emily (Williams) Hays. Christian church. Rosa May, July 8, 1886—; Delbert Franklin, 8759.

8759, Delbert Franklin Hays[7], 8758, Orleans, Ind., was b. May 28, 1890, and m. Oct. 29, 1908, Meda Trinkle.

8760, Aaron J. Krutsinger[6], 8757, Saltillo, Ind., was b. Feb. 10, 1868, in Orange Co., Ind., and m. Oct. 18, 1888, at Campbellsburg, Ind., by James Prow, J. P., Mary E. Smith, dau. of Henry A. and Rebecca A. (Wires) Smith, Saltillo, Ind. Christian church. C. Otho, Aug. 19, 1889—; Orlando C., Jan. 23, 1892—.

8761, James F. Krutsinger[6], 8757, Orleans, Ind., was b. July 14, 1870, and m. Dec. 23, 1891, Mary E. Worrell.

8762, William A. Krutsinger[6], 8757, Louisville, Ky., at death, was b. Jan. 26, 1880, d. Apr. 24, 1904, and m. Feb. 24, 1904, Mary E. Halbert.

8763, Hannah Hostetler[5], 8724, Dodsonville, Ohio, at death, was b. Dec. 1, 1823, in Orange Co., Ind., d. May 19, 1905, and is buried at Lovington, Ill. She m. June 26, 1845, in the same county, David Calvin Chase who d. Apr. 13, 1894. In 1852, they moved to near Arcola, Ill., and later to near Lovington, Ill. Elizabeth Eunice, 8764; Margaret E., July 19, 1849—Oct. 12, 1849; Mary E., Dec. 22, 1850—Feb. 6, 1851; William R., Nov. 15, 1852—Jan. 27, 1853; Francis Marion, 8769; David Clinton, 8774.

8764, Elizabeth Eunice Chase[5], 8763, Fayetteville, Ohio, was b. Mar. 22, 1847, in Orange Co., Ind., and m. Apr. 19, 1868, at Lovington, Ill., by Rev. Christian Hostetler, Thomas Spilker who d. Sept. 11, 1897, the son of Christian and Catherine (Almond) Spilker, Dodsonville, Ohio. Lutheran church. Wilhelmina May, 8765; Anna Belle, 8766; William Henry, July 11, 1872—deceased; Hannah Catherine, 8767; Thomas Calvin, 8768; Elizabeth Ella, Dec. 9, 1881—; Fanny Estella, June 26, 1883—; Jennie Letitia, Feb. 9, 1885—; Stanley Robert, Oct. 14, 1890—; Guy Chase, Aug. 19, 1893—.

8765, Wilhelmina May Spilker[6], 8764, Westboro, Ohio, was b. Jan. 18, 1869, and m. T. M. Murphy.

8766, Anna Belle Spilker[6], 8764, Mt. Healthy, Ohio, was b. June 13, 1870, at Dodsonville, Ohio, and m. Feb. 12, 1896, at St. Martins, Ohio, by Rev. Joseph Heyland, Charles Edward Wood, son of Charles and Ann (Morgan)

Wood, St. Martins, Ohio. Catholic church. Thomas Edward, Oct. 12, 1897—; Ann Katharyne, Dec. 5, 1900—; Elizabeth Louise, July 13, 1903—; Mary Margaret, June 26, 1906—; Helen Marie, Nov. 2, 1908—.

8767, Kate Spilker[6], 8764, Stillwater, Okl., was b. Apr. 9, 1876, and m. Feb. 25, 1903, Joseph Edward Crone.

8768, Thomas Calvin Spilker[6], 8764, Oakland, Cal., was b. Dec. 31, 1879, near Dodsonville, Ohio, and m. May 27, 1906, at Hobart, Okl., by Rev. George D. Willingham, Bertha Bretch, dau. of John and Margaret (DeArmond) Bretch, Hobart, Okl. Real estate, loans and insurance. Presbyterian church. Margaret Elizabeth, Sept. 22, 1907—.

8769, Franklin Marion Chase[5], 8763, Pierson, Ill., was b. July 14, 1854, in Moultrie Co., Ill., and m. Dec. 2, 1877, Maggie Northland. Alice Valnetta, 8770; Margaret Elizabeth, 8771; Charles Clinton, 8772; Noah Calvin, June 19, 1886—Oct. 6, 1889; Adella Josephine, 8773; Frances Elma, Apr. 2, 1891—; Harry Walter Gresham, Feb. 21, 1892—; Hillery Elvy, June 9, 1895—; Sylvia, Aug. 16, 1897—Aug. 16, 1897; Lena Fern, Jan. 9, 1899—.

8770, Alice Valnetta Chase[6], 8769, Lovington, Ill., was b. Feb. 28, 1879, and m. July 2, 1900, Peter Clinton Hook who was b. Apr. 2, 1869, the son of John and Catherine (Montgomery) Hook, Pierson, Ill. (2) Oct. 1, 1907, Newton Newlan Bragg, son of James Bragg, aged 88 yrs., and Margaret Newlan. Church of Christ. Mamie Mary Margaret, Feb. 18, 1908—Feb. 18, 1908; Edith Corean Newlan, Feb. 15, 1909—.

8771, Margaret Elizabeth Chase[6], 8769, Pierson, Ill., was b. Dec. 16, 1883, and m. Walter McAllister.

8772, Charles Clinton Chase[6], 8769, Pierson, Ill., was b. Apr. 5, 1885, and m. Blanche Birchfield, of Atwood, Ill.

8773, Adella Josephine Chase[6], 8769, Pierson, Ill., was b. Aug. 27, 1888, and m. Jan. 8, 1907, Henry J. Cornwell, son of Simon and Susan (Kirby) Cornwell, Pierson, Ill. Christian church.

8774, David Clinton Chase[5], 8763, Decatur, Ill., was b. Feb. 12, 1859, in Moultrie Co., Ill., and m. May 17, 1885, by Rev. David Clinton Hostetler Mary Haley. William Calvin, Dec. 26, 1886—; John E., Jan. 30, 1890—; Leo D., Mar. 27, 1892—; Roy F., Feb. 3, 1894—.

Noah, Christian, Christian, Jacob.

8775, Noah Hostetler[4], 8724, Lovington, Ill., at death, was b. Feb. 6, 1826, in Orange Co., Ind., d. June 9, 1896, and m. in 1848, Elizabeth Harmon. He left Orange Co. Oct. 20, 1852, for Lovington, Ill., where he lived on a farm, and moved later into Lovington. Farmer and banker. Margaret, 8776; Calvin E., 8783; Leonard G., 8788; William, d. about 1871.

8776, Margaret Hostetler[5], 8775, Lovington, Ill., was b. Jan. 22, 1849, in Orange Co., Ind., and m. in 1866, by Rev. Christian Hostetler, Samuel Shaffer Boggs, son of Matthew and Catherine (McDaniel) Boggs, Lovington, Ill. Christian church. Noah William, 8777; Elizabeth Olive, 8778; Alice, 8779; Emma, 8780; Myrtle, 8781; George, Aug. 9, 1880—; Bessie, 8782.

8777, Noah William Boggs[6], 8776, Lovington, Ill., was b. Oct. 15, 1872, and m. Oct. 7, 1895, Laura Forkner. Grover. Rex. Oct. 23, 1897—.

8778, Ollie Boggs[6], 8776, Lovington, Ill., was b. Aug. 1, 1868, at Junction City, Kansas, and m. in 1889, by H. M. Miner, at Sullivan, Ill., Frank Foster, son of Andrew and Sarah Jane (Underwood) Foster, Lovington, Ill. Chris-

Noah Hostetler, 8775.

FIVE GENERATIONS.

Mrs. Ollie Foster, 8778.
Mrs. Fern Munch, 8778.
Elizabeth C. Munch, b. Mar. 1911.
Mrs. Margaret Boggs, 8776.
Mrs. Elizabeth Hostetler, 8775

tian church. Fern Isabella, 1890—; Freda Margaruit, 1891—; Oletha Sarah, 1893—; Wayne Samuel, 1895—; Loran Andrew, 1898—; Verl, 1901—; Francis, 1904—; William D., 1906—.

8779, Amanda Alice Boggs[6], 8776, Lovington, Ill., was b. Nov. 25, 1869, at Junction City, Kansas, and m. Feb. 26, 1891, at Tuscola, Ill., by Rev. David Clinton Hostetler, Austin Grant Wood, son of Samuel S. and Lucy (Dunscomb) Wood, Lovington, Ill. Christian church. Grace Austa, Jan. 2, 1894—; Kenneth Boggs, Feb. 13, 1896—; Lois Irene, Jan. 13, 1898—; Nola Aneta, Sept. 10, 1899—; Karl Samuel, Aug. 27, 1902—.

8780, Emma Boggs[6], 8776, Rocky Ford, Colo., was b. Mar. 11, 1876, in Rooks Co., Kansas, and m. Sept. 23, 1901, at Sullivan, Ill., by Rev. Taylor, C. N. Gibeson, son of John H. and Sarah Margaret (Foster) Gibeson, Rocky Ford, Colo. Christian church. Margaret, Aug. 6, 1902—.

8781, Myrtle Boggs[6], 8776, Lovington, Ill., was b. Feb. 25, 1878, in Rooks Co., Kansas, and m. Oct. 27, 1902, at Lovington, Ill., by Rev. Overbaugh, Daniel R. Binkley, son of Thomas and Matilda (Fisher) Binkley. Christian church. Erma Tay, 1902—; Lloyd Ross, 1905—.

8782, Bessie Boggs[6], 8776, Lovington, Ill., was b. June 21, 1883, and m. Jan. 5, 1902, Luther Cochran, son of Stewart and Josephine (Woods) Cochran, Lovington, Ill.

8783, Calvin E. Hostetler[5], 8775, Lovington, Ill., was b. Sept. 20, 1852, in Orange Co., Ind., and m. Mar. 6, 1873, at Lovington, Ill., by Rev. H. Y. Kellar, Almira Bowers, b. Jan. 12, 1856, in Pa., the dau. of Reuben and Maria (Shirey) Bowers, Lovington, Ill. Arthur Lee, 8784; Albert Wilfred, 8785; Claude Bowers, 8786; Lloyd Noah, 8787; Lulu May, Apr. 6, 1888—; Adah Lorna, Aug. 22, 1897—.

8784, Arthur Lee Hostetler[6], 8783, Lovington, Ill., was b. Dec. 23, 1873, at Lovington, Ill., and m. Mar. 13, 1895, at the same place, by Rev. R. Leland Brown, Mable Ollie Wood, dau. of James Henry and Samantha Grace (Porter) Wood, Lovington, Ill. Christian church. Nina Lois, Sept. 13, 1897—; Infant son, Feb. 20, 1899—Feb. 20, 1899; Grace Laverne, Dec. 4, 1900—; Ella Lucille, Dec. 4, 1900—; Fannie Lenore, Apr. 23, 1902—; James Calvin, Oct. 18, 1904—.

8785, Albert Wilfred Hostetler[6], 8783, Cushman, Ill., was b. Oct. 26, 1875, near Lovington, Ill., and m. Nov. 14, 1897, Grace Dawson who was b. Dec. 21, 1873. Roy C., Nov. 8, 1898—.

8786, Claude Bowers Hostetler[6], 8783, Lovington, Ill., was b. there Sept. 2, 1881, and m. June 20, 1908, Elizabeth Bynner.

8787, Lloyd Noah Hostetler[6], 8783, Lovington, Ill., was b. Oct. 10, 1884, and m. Jan. 12, 1908, Lillie Dawson.

8779. Samuel S. Wood, b. July 11, 1822, in Oldham Co., Ky., d. Mar. 12, 1906, at Lovington, Ill., came with his parents to Lovington, Ill., in 1833, among the earliest settlers, m. (1) Oct. 1, 1849, Alice Howell, who d. Nov. 1, 1856, the dau. of David Howell, one of the early settlers of the county; (2) Aug. 24, 1858, Lucy Helen Dunscomb, who d. Feb. 14, 1901, aged 71 years, the dau. of Oren H. Dunscomb, b. in Vt. Their children are, William O., Edgar F., Austin G., Elmer C., Dora Wacaser, and Ollie Wacaser. One child was b. of his first marriage. Samuel S. Wood, the son of William Wood, who d. May 9, 1859, at Lovington, Ill., and his wife, Elizabeth Grove, who d. May 2, 1859, the dau. of John Grove, of German parentage, a captain in the Revolutionary War, and who moved from Philadelphia to North Carolina.

8788, Leonard G. Hostetler[5], 8775, Lovington, Ill., was b. June 18, 1863, at Lovington, Ill., attended Wooster University 1882-5, and m. June 17, 1891, at Cincinnati, Ohio, Ada B. McCullough, dau. of Robert and Sarah (Taylor) McCullough, Cincinnati, Ohio, at death. Banker. Christian church.

Jonathan, Christian, Christian, Jacob.

8789, Jonathan Hostetler[4], 8724, Lovington, Ill., at death, was b. Jan. 11, 1829, in Orange Co., Ind., d. Jan. 17, 1908, and m. Feb. 28, 1858, Clarinda Green, b. July 4, 1839, d. Feb. 12, 1891, a sister of Alonzo Green, of fam. 8156. They reached Lovington, Ill., Easter Sunday, Mar. 27, 1854, and settled on a farm southeast of town, where they resided till death. Mary Elizabeth, 8790; Harriet E., Mar. 8, 1862—; Hannah A., 8792; Orlando G., 8793; Flora M., July 14, 1875—.

8790, Mary Elizabeth Hostetler[5], 8789, Lovington, Ill., was b. Jan. 29, 1860, and m. Feb., 1883, William Humphrey. Frank, 8791.

8791, Frank Humphrey[6], 8790, Essex, Mo., was b. July 13, 1878, and m. Mar. 15, 1898, Agnes Shield. Vida Luree, deceased; Lula Margaret, Nov. 12, 1904—.

8792, Hannah A. Hostetler[5], 8789, Decatur, Ill., was b. Mar. 12, 1867, at Lovington, Ill., and m. (1) Aug. 6, 1890, George W. Rush. Omer Guy, Nov. 4, 1891—Oct. 2, 1892; Durward Rhea, Aug. 5, 1893—. M. (2) Mar. 26, 1896, Joseph Britton. Christian church.

8793, Orlando G. Hostetler[5], 8789, Arthur, Ill., was b. July 19, 1869, at Lovington, Ill., and m. Margaret Duval, of Lovington, Ill.

Elizabeth, Christian, Jacob.

8794, Elizabeth Hostetler[3], 7908, Highland, Ind., at death, m. in Shelby Co., Ky., Jacob Leatherman. They received part of her father's farm. They lived for a time in Orange Co., Ind., and finally settled in Vermilion Co., Ind., where both d. They are buried in the Trowbridge cemetery on the hill west of Highland, near the center of the cemetery, where the graves are marked by several large cedar trees. Christian, 8795; Abraham, 8804; Anna, 8805; Israel, 8808; Isiach, Oct. 21, 1823—d. single; Fannie, 8822; Polina, 8830; Margaret, 8835; Elmery L., 8836.

8795, Christian Leatherman[4], 8794, Highland, Ind., at death, was b. Apr. 12, 1809, d. Jan. 26, 1864, and m. Oct. 20, 1831, Margaret French who was b. Apr. 26, 1814, and d. Dec. 25, 1882. Philip, Sept. 8, 1832—Aug. 28, 1842; Leanor Levey, 8796; Elizabeth Sarah, Sept. 3, 1840—Dec. 8, 1842; Prior S., July 28, 1843—June 17, 1845; Isabelle, 8797; Anderson Christian, 8802.

8796, Leanor Levey Leatherman[5], 8795, Highland, Ind., at death, was b. Sept. 24, 1836, d. Jan. 28, 1863, and m. William Brown, a teacher. The three members of this fam. d. within a few months of each other and are buried in the Trowbridge cemetery. Margaret, d. in infancy.

8797, Mary Isabelle Leatherman[5], 8795, Cory, Ind., was b. Oct. 5, 1846, at Highland, Ind., and m. Jan. 12, 1873, at Newport, Ind., by Squire Horton, George C. Utter, who d. May 30, 1890, at Cory, Ind., son of William Utter, Newport, Ind., at death. Christian church. Ora E., 8798; William C., 8799; Grace M., 8800; Grover C., 8801.

8798, Ora E. Utter[6], 8797, Cory, Ind., was b. Nov. 10, 1876, and m. George Z. Ditto. Goldie May, May 4, 1896—; Susie Grace, Aug. 27, 1897—; George Carleton, Mar. 9, 1899—; Lewis Cass, Sept. 9, 1900—; Florence Irene, June 19, 1902—; Paul, July 17, 1904—; Robert William, Aug. 5, 1906—; Robert, May 13, 1907—deceased; Sylva, July 27, 1908—.

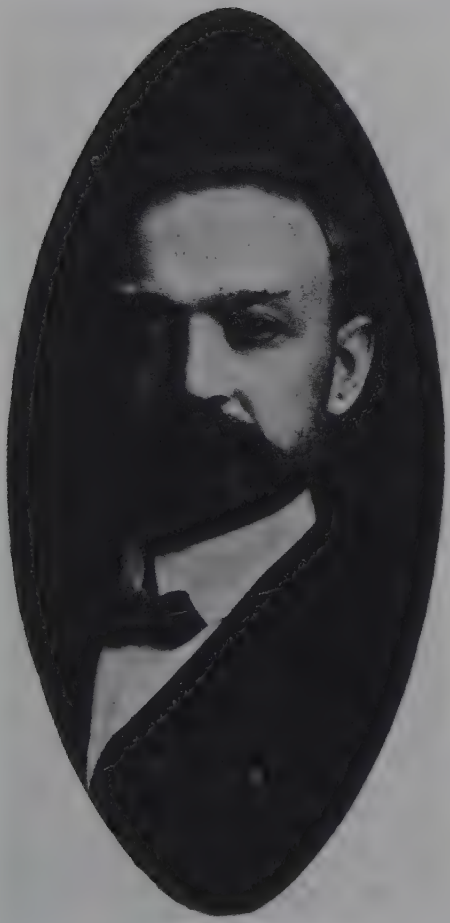

Leonard G. Hostetler, 8788.

8799, William C. Utter[6], 8797, Cory, Ind., was b. Aug. 25, 1878, and m. Olive Dunume. Russel J., July 4, 1902—; Herbert, Aug. 20, 1904—; Dorothy Rose, June 3, 1907—; Kenneth, Apr. 13, 1909—.

8800, Grace M. Utter[6], 8797, Cory, Ind., was b. Sept. 9, 1881, and m. John H. Jackson. Glades Lucille, July 5, 1901—July 11, 1901; Herschel Amos, June 19, 1902—; James Carson, May 15, 1905—; Jay Ralph, May 15, 1907—.

8801, Grover C. Utter[6], 8797, Cory, Ind., was b. Aug. 5, 1885, and m. Viola Parks.

8802, Anderson Christian Leatherman[5], 8795, Terre Haute, Ind., was b. May 6, 1853, and m. Wednesday, Sept. 4, 1878, Sarah E. Pearman, who was b. Sept. 3, 1860. Lorena Mae, 8803; Paul Christian, Aug. 9, 1897—.

8803, Lorena Mae Leatherman[6], 8802, Terre Haute, Ind., was b. May 22, 1880, and m. June 14, 1905, Charles H. Neukom who was b. Sept. 29, 1871 George A. Kretinstein, Sept. 20, 1907—.

8804, Abraham Leatherman[4], 8794, Hillsdale, Ind., at death, was b. July 4, 1812, d. Mar. 22, 1891, and m. about 1852, Hester French, now Mrs. Hester Smith, Hillsdale, Ind.

8805, Anna Leatherman[4], 8794, Rosedale, Ind., at death, was b. Jan. 21, 1815, and m. David White. Mary, 8806; Middleton, 8807.

8806, Mary White[5], 8805, Clinton, Ind., m. (1) Mr. Brockaway.

8807, Middleton White[5], 8805, Iowa.

Israel, Elizabeth, Christian, Jacob.

8808, Israel Leatherman[4], 8794, Hillsdale, Ind., at death, was b. May 14, 1819, d. Sept. 18, 1880, and m. July 14, 1845, Eliza Conner who was b. Apr. 14, 1825, and d. July 8, 1871. She was the widow of Mr. Dixon. Emanuel, 8809; Lafayette, 8810; Malona, Nov. 1, 1851—d. in infancy; Florence, 8811; Catherine Elizabeth, 8816; Minerva, 8819; Frederick Aaron, 8821.

8809, Emanuel Leatherman[5], 8808, Highland, Ind., at death, was b. Sept. 30, 1846, d. Feb. 21, 1872, and m. in 1869, Eliza Black.

8810, Lafayette Leatherman[5], 8808, Dana, Ind., at death, was b. Dec. 28, 1848, d. Nov. 17, 1906, and m. Nov. 9, 1873, in Vermilion Co., Ind., by Squire Rodgers, Lizzie Dinsmore, dau. of James and Letty (Peters) Dinsmore, Highland, Ind., at death. Grocer and restaurant keeper. Christian church.

8811, Florence Leatherman[5], 8808, Kansas City, Mo., at death, was b. May 9, 1853, d. May 13, 1908, and m. Robert C. Glover. Nellie, Jan. 16, 1875—June 10, 1896; Cora B., 8813; William J., 8814; Ida May, 8815.

8812, Anna Viola Leatherman[6], 8811, Indianapolis, Ind., at death, was b. Dec. 9, 1875, d. Jan. 10, 1892, and m. David Coffman. Pearl, 1891—.

8813, Cora R. Glover[6], 8811, Mt. Washington, Mo., was b. July 8, 1877, and m. Dec. 25, 1895, Edwin S. Dudley. Florence Frances, Dec. 18, 1896—.

8814, William Jonas Glover[6], 8811, Kansas City, Mo., was b. Sept. 16, 1879, at Perrysville, Ind., and m. July 8, 1905, at Leavenworth, Kansas, by Judge Thomas L. Johnson, Anna M. Clifford, dau. of John L. and Nancy J. (Mauzey) Clifford. Carpenter.

8815, Ida May Glover[6], 8811, Kansas City, Mo., was b. June 12, 1886, and m. May 3, 1905, Ross D. Owen. Helen Constance, Feb. 18, 1906—.

8802. Sarah E. Pearman, the dau. of Sebert Pearman and Lorena Blakesley; the son of Sebert and Sarah Pearman who moved from Kentucky to Vermilion Co., Ind., among the first settlers of the county. Lorena Blakesley, the dau. of Seth Blakesley and Elizabeth Fanning who was b. in Ohio.

8816, Catherine Elizabeth Leatherman[5], 8808, Cleveland, Okl., was b. Sept. 17, 1856, and m. (1) William Henry Hill. William James, 8817. M. (2) Urias Balmer who was b. Nov. 28, 1850, the son of Daniel and Susan (Lutz) Balmer. Flora Mae, Aug. 22, 1877—; Minnie Myrtle, 8818; Jacob Frederick, May 24, 1885—June 7, 1887; Charles Leroy, Jan. 14, 1889—.

8817, William James Hill Leatherman[6], 8816, Oklahoma City, Okl., was b. Mar. 23, 1874, and m. Dec. 24, 1896, Emma L. West, dau. of Thomas T. and Lucinda L. (Leonard) West, Guthrie, Okl. Albert Leonard, Aug. 26, 1903—.

8818, Minnie Myrtle Balmer[6], 8816, Aquascalienties, A. T. S., Mexico, American Colony, 41, was b. June 9, 1883, and m. C. D. Fulmer. Robert Culberson, Dec. 15, 1906—Jan. 13, 1907; Evalin, Oct. 10, 1908—.

8819, Minerva Leatherman[5], 8808, Clinton, Ind., was b. Oct. 21, 1859, at Hillsdale, Ind., and m. Feb. 3, 1881, at Newport, Ind., Jesse Thomas, son of William and Margaret (Richards) Thomas, Rockville, Ind. Christian church. Harry, July 30, 1881—July 23, 1897; Bertha, 8820; Ethel, Nov. 28, 1886—Sept. 28, 1888; Lila, Nov. 4, 1901—.

8820, Bertha Thomas[6], 8819, Farmersburg, Ind., was b. Mar. 12, 1883, and m. July 4, 1900, at Clinton, Ind., by Squire Wm. Campbell, Millard Clinton, son of Henry and Frances (Willhelm) Clinton, Clinton, Ind. Paul Cecil, Nov. 24, 1901—; Helen, Feb. 25, 1903—.

8821, Frederick Aaron Leatherman[5], 8808, Tangier, Ind., was b. Oct. 25, 1862, and m. Mar. 8, 1890, Carrie Pound. James, 1891—; Stella, 1892—1894; Clyde, 1896—; Gladys, 1896—; Lafayette, 1900—; Madeline, 1908—.

Fannie, Elizabeth, Christian, Jacob.

8822, Fannie Leatherman[4], 8794, Hillsdale, Ind., at death, was b. July 7. 1826, d. June, 1895, and m. John Craft. Margaret Elizabeth, 8823; Martha Ellen, 8824; Allen, deceased; William Alonzo, deceased; Polina Evelyn, deceased. M. (2) John Middlebrook.

8823, Margaret Elizabeth Craft[5], 8822, Hillsdale, Ind., at death, m. Isaac Smith.

8824, Martha Craft[5], 8822, Hillsdale, Ind., at death, m. John Middlebrook. Elizabeth, 8825; Julia, 8826; Anna, 8827; Margaret, 8828; George, 8829.

8825, Elizabeth Middlebrook[6], 8824, Hillsdale, Ind., m. Charles Coombs.

8826, Julia Middlebrook[6], 8824, Hillsdale, Ind., m. Otis Pearman.

8827, Anna Middlebrook[6], 8824, Hillsdale, Ind., at death, m. Gale Brown. Hazel; Homer.

8828, Margaret Middlebrook[6], 8824, Dana, Ind., m. Gale Brown.

8829, George Middlebrook[6], 8824, Hillsdale, Ind., m. Edna Morgan.

Polina, Elizabeth, Christian, Jacob.

8830, Polina Leatherman[4], 8794, Danville, Ill., at death, was b. Feb. 4, 1830, d. Mar. 14, 1870, and m. Elmus Straight who d. Mar. 14, 1861, at Maysville, Ky., killed in the army. Frank, 8831; Ardilla; Arsilla; Arwilla; Frances Ann; Phœbe Ellender; Margaret, 8832.

8831, Frank Straight[5], 8830, Florin, Cal., was m.

8832, Margaret Straight[5], 8830, Tuscola, Ill., was b. Nov. 22, 1861, at Highland, Ind., and m. Dec. 14, 1879, at Highland, Ind., by George W. Sexton, J. P., Charles F. Pearman, son of Benjamin and Ada (Combs) Pearman. Christian church. Ada Polina, 8833; Benjamin Elmus, 8834; Clynton Abraham, July 3, 1885—; Homer, Sept. 3, 1888—d. of consumption; William, June 10, 1890—d. of consumption.

8833, Ada Polina Pearman[6], 8832, Tuscola, Ill., was b. Mar. 14, 1880, and m. in 1899, Merrill G. Howard who was b. Dec. 22, 1880. Dewey E., Feb. 22, 1899—; Clifford F., July 3, 1900—; Leo, Jan. 10, 1903—; Cleo B., Jan. 10, 1903—; Charles N., May 9, 1905—; Floyd Forrest, July 17, 1906—; Sarah E., Nov. 13, 1907—.

8834, Benjamin Elmus Pearman[6], 8832, Tuscola, Ill., was b. Feb. 11, 1883, and m. Jan. 13, 1908, Luley Brinkley. Floyd, July 17, 1908—.

8835, Margaret Leatherman[4], 8794, Hillsdale, Ind., was b. Mar. 26, 1835, and m. Joseph Baker. A son, that d. three months after the mother.

Elmery, Elizabeth, Christian, Jacob.

8836, Elmery Leatherman[4], 8794, Montezuma, Ind., at death, was b. Mar. 9, 1828, d. May 19, 1902, and m. David La Mont who d. Aug., 1890. George E., 8837; Mary E., May 14, 1862—1877; Julia C., 8838; Franklin N., June 12, 1870—Oct., 1886; Ada C., 8829; Nellie A., Nov. 7, 1872—d. in infancy.

8837, George E. La Mont[5], 8836, New York, N. Y., was b. July 6, 1860, and m.

8838, Julia La Mont[5], 8836, New York City, N. Y., was b. Nov. 4, 1866, at Montezuma, Ind., and m. June 4, 1888, at Montezuma, Ind., by Rev. Thomas Griffith, Albert James Drake, son of James Samuel and Elizabeth (Ward) Drake. Presbyterian church. George E., Mar. 27, 1889—; Albert J., Jan. 29, 1891—; Charles L., Dec. 20, 1897—.

8839, Ada La Mont[5], 8836, Montezuma, Ind., was b. June 12, 1870, and m. Sept. 29, 1901, Jacob B. Darling. Barney, July 22, 1902—; Hamilton, Nov. 14, 1905—; John Clarence, Apr. 12, 1909—.

Jonas, Christian, Jacob.

8840, Jonas Hostetler[3], 7908, Mitchell, Ind., at death, was b. June 24, 1793, d. Oct. 9, 1869, and m. (1) Eulila Hoglan who was b. July 20, 1794, and d. Mar. 20, 1838. Lana, 8841; Amos, 8842; Christian, July 31, 1816—d. in the South; Anna, 8847; Abraham, 8856; Samuel, 8875; Elizabeth, 8897; Benjamin, 8901; James W., 8902; Louisiana, 8911; Mary, 8919. M. (2) Elizabeth Wilcoxen who was b. Oct. 7, 1791, and d. Jan. 9, 1873.

8841, Lana Hostetler[4], 8840, Orleans, Ind., at death, was b. Aug. 23, 1812, d. Jan. 21, 1848, and m. in 1847, Michael Miller.

8842, Amos Hostetler[4], 8840, Louisville, Ill., at death, was b. May 8, 1814, d. about 1880, and m. Elizabeth Miller. Elizabeth, 8843; Adam, deceased; Julia Ann, 8846.

8843, Elizabeth Hostetler[5], 8842, Iuka, Ill., R. 3, m. Elijah Wilcoxen. Nannie; Julia, 8844; Rebecca Jane; Amos, 8845.

8844, Julia Wilcoxen[6], 8843, Medora, Ind., m.

8845, Amos Wilcoxen[6], 8843, Iuka, Ill., R. 3, was b. Aug. 24, 1870, and m. Nov. 20, 1894, Sara M. ———. Omer O., Oct. 15, 1897—; Ethel A., Oct. 8, 1901—; Charles L., Nov. 20, 1903—; Cecil, Jan. 11, 1907—.

8846, Julia Ann Hostetler[5], 8842, Louisville, Ill., m. Mr. Hixon.

Anna, Jonas, Christian, Jacob.

8847, Anna L. Hostetler[4], 8840, Dexter, Mo., at death, was b. Nov. 19, 1818, d. about 1890, and m. David Harbaugh. Isem, 8848; Samuel, 8851; James, 8854; Margaret, 8855.

8848, Isem Harbaugh[5], 8847, Bernie, Mo., was b. Aug. 25, 1861, and m. Apr. 14, 1878, Martha Middleton, dau. of Mr. Middleton, Dexter, Mo., and Martha Domdy who was b. Jan. 1, 1840. Methodist church. Minnie Ruth,

8849; Jettie Augustine, 8850; Anna, Dec. 25, 1885—Sept. 23, 1886; Bertha, 1888—1888; Juniata Marie, Aug. 22, 1892—.

8849, Minnie Ruth Harbaugh[6], 8848, Powe, Mo., was b. Feb. 20, 1879, and m. Feb. 8, 1906, George Gregory. Glen, May 15, 1910—.

8850, Jettie Augustine Harbaugh[6], 8848, Bernie, Mo., was b. Feb. 8, 1883, and m. Reuben F. Jones.

8851, Samuel Harbaugh[5], 8847, Sumner, Ill., was b. Dec. 25, 1853, and m. Aug. 29, 1875, Verlinda Scaggs who was b. June 12, 1854, whose father d. in the fall of 1857, and whose mother was Eliza Bitheson. Christian church. Ida, 8852; Ziba, Aug. 25, 1881—Apr. 14, 1883; Iba, Aug. 25, 1881—Sept. 6, 1882; Ira, 8853; Ora, Nov. 21, 1884—.

8852, Ida Harbaugh[6], 8851, Fairfield, Ill., was b. Mar. 29, 1877, and m. Jan. 17, 1900, Freeman T. Johnson, son of David B. and Suemma A. (Stants) Johnson, both deceased. Methodist church. Herman A., Nov. 9, 1900—· Ivan C., May 30, 1902—.

8853, Ira Harbaugh[6], 8851, Sumner, Ill., was b. Nov. 21, 1884, and m. Feb 15, 1902, Annie Palmer.

8854, James Harbaugh[5], 8847, Sumner, Ill., m.

8855, Margaret Harbaugh[5], 8847, Clarkton, Mo., was b. Apr. 5, 1856, and m. June 11, 1870, John Howard Dodwell, now deceased, a member of the St. Louis Conference of the Methodist church, and a son of John Dodwell, Worcester, England, and Martha Howard. Methodist church. Roxie, 8905.

Abraham, Jonas, Christian, Jacob.

8856, Abraham Hostetler[4], 8840, Mitchell, Ind., at death, was b. Dec. 6, 1820, d. in 1858, and m. Sarah Willcox who was b. in 1817 and d. in 1897. John Wesley, 8857; Abigail, 8861; Samuel, 8870; George, 8874; Mary, Dec. 20, 1849—Dec. 23, 1849; Henry, deceased; Perinthley Jane, deceased; Elijah, May 31, 1850—, Mitchell, Ind.; Sarah, deceased; James, deceased.

8857, John Wesley Hostetler[5], 8856, Elk Falls, Kansas, m. Matilda Briney. George, 8858; Mark, 8859; John, 8860.

8858, George R. Hostetler[6], 8857, Howard, Kansas, m.

8859, Mark Hostetler[6], 8857, Loveland, Kansas, m.

8860, John Hostetler[6], 8857, Ft. Leavenworth, Kansas, m.

8861, Abigail Hostetler[5], 8856, Mitchell, Ind., at death, was b. Jan. 26, 1839, d. Sept. 26, 1893, and m. Thomas Beasley. Marion, 8862; George, 8865; John, 8866.

8862, Marion Beasley[6], 8861, Mitchell, Ind., was b. Jan., 1860, and m. in 1879, Sarah Tanksley, a dau. of Henry Tanksley and Delila Lee. Ollie, 8863; Pearl, 8864.

8863, Ollie Beasley[7], 8862, Saltillo, Ind., was b. June 30, 1884, and m. Feb. 22, 1903, Lewis M. Sears, son of Noah V. and Louisa (Krutsinger) Sears, Saltillo, Ind. Christian church.

8864, Pearl Beasley[7], 8862, Mitchell, Ind., was b. May 12, 1881, and m. Dec. 22, 1901, Milton Hixon. Clair Milt, Oct. 24, 1902—.

8865, George Beasley[6], 8861, Haughville, Ind., R. 18, m. Malinda Bococks.

8866, John Beasley[6], 8861, Bedford, Ind., was b. Mar. 7, 1857, and m. Fannie E. Lynn who was b. Apr. 17, 1861, the dau. of Granville S. Lynn who d. in 1862, in the army, and Matilda Tanksley. Myrtle, 8867; Thomas G., 8868; Charles W., 8869.

8867, Myrtle Beasley[7], 8866, Tunnelton, Ind., was b. Mar. 11, 1880, and m. Aug. 18, 1896, Bennie B. Harris, son of William C. and Salina (Guthrie) Harris, Tunnelton, Ind. Methodist church. McKinley, Mar. 15, 1898—; Lodema, July 7, 1900—; May, Jan. 11, 1903—.

8868, Thomas G. Beasley[7], 8866, Bedford, Ind., was b. June 20, 1881, and m. Estella Cooper, who was b. Jan. 6, 1881, the dau. of William and Priscilla E. (Harris) Cooper, Tunnelton, Ind. Clyde Ernest, July 28, 1901—; Bessie Irene, Mar. 26, 1905—; Orle Kenneth, Oct. 5, 1906—; Ada Marie, Aug. 12, 1908—; Nellie Glenn, May 28, 1910—.

8869, Charles W. Beasley[7], 8866, Bedford, Ind., was b. Aug. 2, 1884, and m. Jan. 20, 1908, Cora Dodds, dau. of Andrew and Frances L. (Ayne) Dodds, Tunnelton, Ind. Baptist church.

8870, Samuel N. Hostetler[5], 8856, Nelson, California, was b. Nov. 6, 1846, near Mitchell, Ind., and m. Apr. 15, 1874, Amelia Gray Hoog, who was b. Oct. 24, 1849, the dau. of Victor Hoog who d. Sept. 23, 1880, at Yuba City, California, and Elizabeth Ramsey who d. Sept. 22, 1882. Baptist church. Estella, Feb. 2, 1875—Sept. 6, 1875; May, 8871; Carrie, 8872; Arthur, 8873; Ella, Oct. 2, 1892—.

8871, May Hostetler[6], 8870, John Adams, California, was b. May 10, 1876, and m. Apr. 15, 1895, Jacob McGuffin, whose father d. July 16, 1903, and whose mother was Martha Jane Slinker. Baptist church. Albert Edward, July 5, 1898—July 22, 1898; Alfred Leroy, Jan. 26, 1900—; Charles Herman, Jan. 26, 1903—June 6, 1903; Ethel Elizabeth, Mar. 9, 1907—.

8872, Carrie Hostetler[6], 8870, Biggs, California, was b. Feb. 22, 1880, and m. Mar. 18, 1898, William Broyles, son of Nicholas Broyles, deceased, and Julia Wells. Estella Mathena, Apr. 19, 1899—.

8873, Arthur Hostetler[6], 8870, The Dalles, Oregon, was b. Jan. 5, 1884, and m. Nov. 2, 1908, Estella Lovelady who d. Aug. 17, 1909.

8874, George Hostetler[5], 8856, Mitchell, Ind., was b. July 29, 1849, and m. Mar. 26, 1891, Carrie Dorsett, dau. of Michael and Sarah (Pitman) Dorsett, Bedford, Ind. Served during Civil War from Sept. 3, 1864, to July 11, 1865. Christian church. Katie, Feb. 3, 1892—; Louise, Dec. 30, 1894—; Fannie, June 20, 1896—; Donnie, Jan. 25, 1898—Apr. 7, 1900; Michael, June 18, 1899—; Ruby, Sept. 26, 1902—; Olena, Mar. 3, 1906—; Charles, July 21, 1909—.

Samuel, Jonas, Christian, Jacob.

8875, Samuel Hostetler[4], 8840, Mitchell, Ind., at death, was b. Jan. 3, 1822, d. Sept. 30, 1882, and m. Elizabeth Chastain who was b. Nov. 20, 1824, and d. Sept. 8, 1877. "He served his country in the Mexican war and also in the war of the Rebellion as Second Lieut. of Co. B 145 Ind. Vol.," is inscribed on his monument. Daniel R., 8876; Marie A., 8879; Benjamin N., 8882; Leonard G., d. at 2 yrs.; Ellen S., 8887; Martha E., 8890; James M., May 25, 1859—May 22, 1874; Alonzo H., 8895; Fannie J., May 10, 1866—May 10, 1881.

8876, Daniel R. Hostetler[5], 8875, Mitchell, Ind., was b. Apr. 26, 1848, at Mitchell, Ind., and m. June 2, 1870, in Lawrence Co., Ind., Susan Huldah Pendergrast, dau. of Thomas and Susan (McManis) Pendergrast. Served in Co. B 145 Ind. Vol. Inf. Lumber dealer. Methodist church. Oscar, July 15, 1871—Dec. 13, 1883; Olive, 8877; Oma, July 25, 1874—; Ambrose, 8878; Malcolm, Apr. 3, 1878—.

8877, Olive Hostetler[6], 8876, Mitchell, Ind., was b. Sept. 22, 1872, at Mitchell, Ind., and m. Nov. 12, 1895, at her home, by Rev. Bennett, William M.

Munson, son of Amzi L. and Catherine (Burton) Munson, Mitchell, Ind. She graduated from Southern Indiana Normal College, July 23, 1891. Methodist church. Isadora Ruth, July 2, 1901—July 2, 1901.

8878, Ambrose J. Hostetler[6], 8876, Mitchell, Ind., was b. May 7, 1876, at Mitchell, Ind., and m. Sept. 28, 1898, at Saltillo, Ind., by Rev. John S. Denney, Lida R. Elliott, dau. of William A. and Malinda (Wilcox) Elliott, Saltillo, Ind. He graduated from Southern Indiana Normal College, in 1894. Lumber dealer. Christian church. Paul Elliott, Apr. 3, 1900—; Daniel Robert, July 12, 1903—.

8879, Mary A. Hostetler[5], 8875, Mitchell, Ind., was b. Apr. 26, 1848, and m. June 23, 1867, James Monroe Massey, son of Moses E. Massey whose wife was a Spicer. Church of Christ. Infant, May 2, 1868—May 2, 1868; Daniel R., Apr. 8, 1869—Sept. 5, 1870; John R., 8880; Millie J., Feb. 12, 1872—Dec. 7, 1873; Minnie M., Nov. 19, 1873—Oct. 17, 1875; Samuel M., July 8, 1875—Aug. 23, 1889; Alonzo S., Sept. 3, 1879—Oct. 17, 1880; Ralph N., 8881.

8880, John R. Massey[6], 8879, Mitchell, Ind., was b. Aug. 29, 1870, and m. Cocilla Creamer. Jesse C., Sept. 29, 1889—; Mary Ann, Nov. 1, 1891—; Orval, Mar. 7, 1893—; Leroy, Feb. 2, 1896—; Frederick, July 1, 1899—; Walter, Sept. 2, 1904—.

8881, Ralph N. Massey[6], 8879, Mitchell, Ind., was b. Apr. 15, 1881, and m. Laura Munday. James Franklin, Jan. 29, 1902—Oct. 14, 1907; Ora Albert, Sept. 25, 1903—; Ola May, Apr. 25, 1905—; Robert Monroe, Feb. 10, 1908—.

8882, Benjamin N. Hostetler[5], 8875, Mitchell, Ind., was b. Aug. 24, 1850, and m. (1) Susan Carr who d. in 1878. Albert, July 9, 1871—Dec. 26, 1873; Homer, Aug. 27, 1873—Dec. 14, 1873; Infant; Elizabeth, 8883; Ida, 8884; Ellen, 8885. M. (2) Tiny Johnson who d. Dec., 1904. Ethel, d. at 2 yrs.; Minnie, 8886; Benjamin; Orrville; Edith; Daniel; James, d. in Ky.; Dollie, d. in Ky.

8883, Elizabeth Hostetler[6], 8882, Livonia, Ind., was b. Dec. 21, 1870, and m. July 11, 1894, Frank Galt. Helen, Mar. 27, 1895—; Clyde, Feb. 4, 1898—; Robert, Sept. 16, 1907—.

8884, Ida Hostetler[6], 8882, Greencastle, Ind., was b. Dec. 21, 1876, and m. Oct. 13, 1901, Alvah Layton.

8885, Ellen Hostetler[6], 8882, Orleans, Ind., was b. Oct. 25, 1880, and m. July 5, 1903, William W. Jones. Christian church. Phyllis, May 28, 1904—; Nelson M., Sept. 27, 1906—.

8886, Minnie Hostetler[6], 8882, Sanders, Ind., was b. Mar. 23, 1887, and m. Feb. 18, 1909, Thomas Jefferson Bruce, son of Thomas Jefferson Bruce, Bedford, Ind. Christian church. Mary Luvine, Jan. 17, 1910—.

8887, Ellen S. Hostetler[5], 8875, Mitchell, Ind., was b. Apr. 21, 1854, and m. (1) June 2, 1872, Abraham Philips who d. Sept. 28, 1889. Hugh, 8888; Harvey, Aug. 29, 1876—Sept. 2, 1877; Turley, 8889. M. (2) Sept. 9, 1894, Alonzo Woner. Dottie E., Dec. 29, 1895—.

8888, Hugh Philips[6], 8887, Fallon, Nev., was b. Feb. 13, 1873, and m. Belle Coleman. Harry, June 2, 1895—.

8889, Turley Philips[6], 8887, Orleans, Ind., was b. Mar. 26, 1879, and m. Hattie Moffit. Ellen, Nov. 1, 1905—; Earl, July 31, 1908—.

8890, Martha E. Hostetler[5], 8875, Mitchell, Ind., was b. Nov. 1, 1857, and m. Dec. 24, 1876, Josiah Chess. Alfred Berry, 8891; William Calvin, 8892; Amy Belle, 8893; Harry Hostetler, 8894; Carrie May, 8894.1; Thomas Ross, July 19, 1889—.

Alonzo H. Hostetler, 8895.

8891, Alfred Berry Chess[6], 8890, Mitchell, Ind., was b. Nov. 22, 1877, and m. May 7, 1905, Ethel D. Kearby, dau. of William H. and Mary Jane (Murray) Kearby, Orleans, Ind. Church of Christ. Robert Kearby, Aug. 31, 1906—; Carrie Rowena, July 21, 1909—.

8892, William Calvin Chess[6], 8890, Mitchell, Ind., was b. July 3, 1879, and m. Apr. 3, 1904, Ethel Sallee, dau. of E. M. and Polly Teresa (Pierson) Sallee, Orleans, Ind. Homer, Dec. 22, 1905—.

8893, Amy Belle Chess[6], 8890, Irvington, Cal., was b. May 8, 1881, and m. Oct. 3, 1909, William E. Edwards, of Irvington, Cal.

8894, Harry Hostetler Chess[6], 8890, Mitchell, Ind., was b. May 14, 1884, and m. July 9, 1905, Lulu Dale.

8894.1, Carrie May Chess[6], 8890, Winslow, Arizona, was b. May 11, 1887, and m. May 18, 1911, Daniel Bramen Bishop.

8895, Alonzo H. Hostetler[5], 8875, Mitchell, Ind., was b. Dec. 1, 1861, in Lawrence Co., Ind., and m. Oct. 22, 1884, in the same county, by Rev. Edward Chastain, Lillie E. Dalton, dau. of John and Philomela (Clark) Dalton, Mitchell, Ind. Trustee and member of Baptist church. Sawmilling and farming. Rosamond Anna, 8896; F. Arthur, Mar. 29, 1891—.

8896, Rosamond Anna Hostetler[6], 8895, Mitchell, Ind., was b. Sept. 15, 1887, near Mitchell, Ind., and m. June 17, 1908, John Bertram Wilkinson.

Elizabeth, Jonas, Christian, Jacob.

8897, Elizabeth Hostetler[4], 8840, Mitchell, Ind., at death, was b. May 24, 1825, d. July 30, 1880, and m. David T. Moore who was b. Nov. 3, 1823, and d. June 1, 1894. Rachel Ellen, July 10, 1849—Nov. 10, 1878; George W., Aug. 5, 1851—deceased; James T., 8898; Martha, Mar. 25, 1854—Apr. 10, 1861; Mary, 8899; Margaret, 8900; Frances, Mar. 28, 1860—Dec. 14, 1865; Ziba, May 5, 1866—Mar. 16, 1874; Ida A., Oct. 25, 1868—Mar. 15, 1874.

8898, James T. Moore[5], 8897, Washington, Ind., was b. Mar. 25, in Lawrence Co., Ind., and m. Aug. 16, 1877, at Mitchell, Ind., by Rev. Thomas Steele, Sallie Golden, dau. of William N. and Sarah (Manington) Golden, Mitchell, Ind. Tinner.

8899, Mary J. Moore[5], 8897, Mt. Carmel, Ind., at death, was b. Mar. 25, 1856, d. Feb. 16, 1886, and m. Dawson Burgess. Grace; Minnie.

8900, Margaret Moore[5], 8897, Orleans, Ind., at death, was b. Mar. 25, 1858, d. Apr. 14, 1899, and m. (1) William Casper. M. (2) Jesse Burgess, now of Paoli, Ind. Noble, July 14, 1891—; Earnest, July 6, 1893—Mar. 20, 1894; Horner, Apr. 22, 1895—June 2, 1902; Mable, Apr. 5, 1898—.

8901, Benjamin N. Hostetler[4], 8840, Farlinville, Kansas, at death, was b. July 11, 1827, d. Apr. 28, 1903, in the Hospital of the National Military Home, Leavenworth, Kansas, of right hemiplegia, and m. Eliza Arle, who d. May, 1891. He served in Co. B 2 Ind. Inf. during the Mexican war. He was admitted to the Military Home, May 29, 1901. He is buried in the Home Cemetery, Sec. 17, row 7, grave No. 2310, with tombstone. Frank B., who d. a few years before his mother. M. (2) Sept. 20, 1891, Mary Emerson who d. Mar. 1, 1899. Mary Josephine, Mar. 7, 1894—, Farlinville, Kansas.

8897. Mr. Moore's children by a second marriage are Bessie, Oct. 5, 1882—; Nora, Sept. 26, 1886—.

James, Jonas, Christian, Jacob.
Christian, Abraham,
Paulina, Christian, Jacob.
Margaret, Christian,

8902, James W. Hostetler[4], 8840, White Oak, Mo., at death, and Paulina Letitia Hostetler[5], 8134, were m. They lived together but a short time. For her fam. by a second marriage see fam. 8143. He was b. Nov. 2, 1829, near Mitchell, Ind., and d. Dec. 12, 1895. He m. (2) Feb. 11, 1855, in Mississippi, Sarah E. Cooper who d. Sept. 26, 1867. Blacksmith. He served in the Confederate army, and was also second Lieut. and Captain in Co. B 13 Ind. Vol. Cav., in which Co. he served 23 months. He served also in the Mexican war. James H., 8903; John Jonas, 8905; Eulila J., 8906; Samuel N., Jan. 11, 1867—d. in infancy. He m. (3) Nov. 23, 1867, near Mitchell, Ind., Mary Shade. Henry S., 8907; Dellie M., 8908; Charles F., Dec. 14, 1872—d. in infancy; Oscar, 8910; Bertha, May 20, 1877—d. in infancy.

8903, James H. Hostetler[5], 8902, White Oak, Mo., at death, was b. Jan. 14, 1859, d. Nov. 18, 1891, and m. (1) Feb. 18, 1875, Elizabeth Kirby who d. June 16, 1876. Son, d. in infancy. M. (2) Etta Robards. Paul, Dec. 15, 1887—, Blytheville, Ark.; Henry, Mar. 7, 1889—; Cora, 8904.

8904, Cora Hostetler[6], 8903, Shipley, Mo., at death, was b. Apr. 14, 1891, d. Jan. 8, 1908, and m. Apr. 6, 1907, Alexander Cash.

John, James, Jonas, Christian, Jacob.
Roxie, Margaret, Anna, Jonas, Christian, Jacob.

8905, John Jonas Hostetler[5], 8902, Clarkton, Mo., and Roxie Dodwell[6], 8855, were m. Mar. 25, 1888. He was b. June 5, 1860, and she Jan. 21, 1871. Maggie, Apr. 15, 1891—; Eulila, June 15, 1893—; Annie, Mar. 14, 1895—; Ira, Mar. 29, 1901—; Earl, Apr. 17, 1907—; Naomi, Mar. 16, 1909—.

8906, Eulila J. Hostetler[5], 8902, Kennett, Missouri, was b. June 21, 1862, and m. (1) Sept. 8, 1876, William R. Ivester who d. Oct. 29, 1878. She m. (2) Dec. 24, 1885, Freeman H. Huffstutler, son of John and Dallia Ann (Bird) Huffstutler, Kennett, Mo., son of David Huffstutler who moved from Ind. to Bloomfield, Mo. Methodist church.

8907, Henry S. Hostetler[5], 8902, Holcomb, Missouri, was b. May 20, 1869, and m. June 25, 1907, Laura E. Spear, of Ashley, Ill. Merchant. Mary, Jan. 22, 1909—d. at 10 mos.; Martha, Feb. 24, 1910—.

8908, Dellie M. Hostetler[5], 8902, Portageville, Missouri, was b. Dec. 3, 1870, and m. Jan. 12, 1887, William V. Christian. Gertrude, 8909; Curtis R., Dec. 21, 1889—; Leonard, Feb. 4, 1892—; Erna V., Aug. 2, 1894—; Mamie U., Sept. 24, 1897—; Eunice E., Mar. 27, 1899—Apr. 1, 1901; James W., Apr. 23, 1900—; Robert R., Jan. 12, 1904—; Roy P., July 30, 1906—; Earl G., Sept. 15, 1909—.

8909, Gertrude Christian[6], 8908, Greenway, Arkansas, was b. Nov. 13, 1887, and m. Nov. 14, 1909, H. C. Roberts.

8910, Oscar Hostetler[5], 8902, Holcomb, Mo., was b. Apr. 23, 1874, and m.

8902. James W. Hostetler was living at Friars Point, Miss., at the beginning of the war of 1861. On account of his Northern sympathies he was compelled to enlist and did so for the protection of his family. At Fort Donelson he was captured and taken to Camp Chase on Lake Erie. His term of service expiring while he was in prison he obtained his discharge from the Colonel of his regiment, who was also in the prison, and later was exchanged. He moved his family back to Mitchell, Ind., and enlisted in the Northern army in Co. B as above. He was in the engagements at Nashville, Tenn., and Mobile, Alabama. About 1878-9 he moved to Missouri, where he died.

Sept. 25, 1901, Lulu Robinson. Sybel E., July 9, 1902—; James D., Apr. 5, 1908—; John Mitchell, Sept. 4, 1910—.

Louisiana, Jonas, Christian, Jacob.

8911, Louisiana Hostetler[4], 8840, Iola, Ill., at death, was b. Aug. 9, 1832, is buried at the Christian church, near Iola, and m. Benjamin Beasley who d. Mar. 30, 1880. Christian church. James, 8912; William, d. young; Aaron. 8914; Sherman, d. young; Joseph, 8917; Maggie, 8918; Son, Nov. 27, 1873—d. in infancy.

8912, James H. Beasley[5], 8911, Tolono, Ill., was b. June 6, 1855, and m. Aug. 4, 1878, Sarah S. Wellman who was b. Nov. 23, 1858. William E., 8913; Joseph S., Feb. 17, 1883—Sept. 30, 1903; Frank L., Sept. 1, 1885—; John H., Oct. 15, 1887—; Andrew, May 27, 1889—; James McKinley, July 5, 1900—; Five d. in infancy.

8913, William E. Beasley[6], 8912, Tolono, Ill., was b. Feb. 10, 1880, and m. May 5, 1910, Bessie Baker.

8914, Aaron Beasley[5], 8911, Edgewood, Ill., was b. July 26, 1860, and m. Laura Fender. Charles, 8915; Ella, 8916; William; Carrie; Ernest; Jessie; Maggie; John, d. in 1889; Walter, d. in 1902.

8915, Charles Beasley[6], 8914, Edgewood, Ill., was b. May 15, 1884, in Clay Co., Ill., and m. Sept. 14, 1908, at Effingham, Ill., Anna McManaway, dau. of John and Polina (Mullins) McManaway, Humboldt, Ill.

8916, Ella Beasley[6], 8914, Belleville, Ill., m. March Landers.

8917, Joseph Marion Beasley[5], 8911, Tulsa, Okl., at death, was b. Sept. 16, 1867, d. Jan. 18, 1911, and m. Dec. 30, 1894, Ida E. Norris. Nettie Margaret, Oct. 10, 1895—; Tressie Edith, Oct. 5, 1897—; Bessie Emeline, Oct. 5, 1897—Mar. 19, 1898; Blanche Fern, Mar. 29, 1900—; Marion Herbert, Jan. 31, 1902—; Ruby Florence, Feb. 7, 1904—; Elvera Marie, Feb. 13, 1906—; Martin Lloyd, June 16, 1908—.

8918, Maggie Beasley[5], 8911, Louisville, Ill., was b. Nov. 27, 1873, and m. Apr. 10, 1895, John Ed. Blair, the son of William and Lydia Blair. William Cecil, Sept. 3, 1898—; Lydia Gertrude, Mar. 23, 1905—Feb. 21, 1906.

8919, Mary Hostetler[4], 8840, Rockford, Ill., her last known address, was b. Sept. 27, 1834, and m. James King. Ella, 8920.

8920, Ella King, Rockford, Ill., when last known by her relatives, m.

Barbara, Jacob.

8921, Barbara Hochstetler[2], 1, Hamburg, Pa., at death, m. Christian Stutzman who d. between Sept. 5, 1770, the date of his will, and Nov. 17, 1770, the date of its filing. Her death likely occurred shortly before 1787, when her husband's farm was sold without showing she had any claim on it. Christian Stutzman appears on the assessment lists of Bern township, from 1753 to 1771, then the widow Barbara appears and continues to 1782; then the son Christian appears and continues to 1787 when he sold the land. Christian.

8921. Copy of Last Will and Testament of Christian Stutzman, on file and of record in the Register's Office of Berks County, Pa., probated November 17, 1770.

In the Name of the Holy Trinity, Amen.

Whereas I, Christian Stutzman, have been very sickly for a long time past but praised be God in good understanding but know not how long I shall yet live. so purpose to leave my Last Will and Testament as it shall be held with what I leave behind, and the same the date of the fifth of September, in the year of our Lord, one thousand seven hundred and seventy, Berks County, in the township of Bern.

8922, David J. Borkholder[7], 5429, Nappanee, Ind., was b. Oct. 13, 1889, and m. Dec. 7, 1911, Mary Ann J. Hershberger, who was b. Dec. 7, 1886, the dau. of Jonathan M. Hershberger, Baltic, Ohio, R. 1.

John, Susannah, John, Catherine, Henry, John, Jacob.
Ida, Anna, Christian, David, David, John, Jacob.

8923, John Hecker[7], 4866, Shanesville, Ohio, and Ida Immell[7], 4406, were m. Dec. 23, 1911, at Shanesville, Ohio, by Rev. Moses A. Mast. He was b. Mar. 21, 1878. Amish Mennonite church.

8924, Virgilia Mast[8], 4015, Sugarcreek, Ohio, was b. Jan. 1, 1892, and m. Dec. 23, 1911, by Rev. R. A. Harshman, Joseph Ray Richardson.

8925, Albert Hostetler[7], 2095, De Ridder, La., is m. and has a fam. His mother lives at Warren, Ark., where are also her son Charles and dau. Nora, both m. Her sons Fred and Floyd are both m. and live in Tenn.

John, Daniel, Sarah, Anna, Michael, Joseph, Jacob.
Annie, Dorothy, Stephen, Anna, Michael, Joseph, Jacob.

8926, John B. Byler[7], 7284, Pulaski, Pa., and Annie M. Byler[7], 7223, were m. Dec. 21, 1911, near Pulaski, Pa., by Bishop Eli Byler. He was b. Nov. 22, 1888, and she in 1890. Amish church.

First, My wife Barbara shall remain on and manage the place of my death, if she choose, and if she finds it good to keep all together and to bring up the children, but upon condition that she remain unmarried.

Second, If she will not keep the things that are movable goods together they may be sold by the executors, and afterwards the executors may receive the money and hand out what belongs to the children and give to my wife Barbara what belongs to her.

Third, When my least child is fourteen years old, the place shall be appraised and my eldest son Christian shall have it for his property if he will have it as it shall be valued by impartial men and for two years after he takes possession of it he shall pay nothing, and afterwards twenty pounds yearly, but if he will not have the place the second has the liberty to take it even as the first should have had it, and if he will not have it the third has the privilege to take it, and so on to the last; and if my wife Barbara remains single, and she will, she may manage the place so long till one of my children takes possession of the place; but if neither of the eldest boys will have the place the executors are allowed, if they shall think proper, to sell the place as well as they can and to divide out the money among the children in equal shares, except that the eldest shall have five pounds more than any of the others.

Fourth, If my wife remains single after my death, she shall have her seat in the house as long as she lives and shall be maintained out of the place, and the son who takes the place shall give to the mother yearly twelve bushels of grain, seven bushels of wheat and five bushels of rye, and the grass of an acre of meadow where she will take it and the second crop, and one milch cow, and shall dry and haul in her grass and second crop, and the cow shall go where his milch cows go which are on the place; and she may have her bed in the stove-room if she will; and every year a quarter of an acre of good land for flax seed to be sown in and that plowed and sowed as it ought to be; as many apples as she may want for her use; and when she shall be sick they shall procure her proper attendance; and every year a fat hog of one hundred pounds weight, and a garden for cabbage and potatoes according to her want for her support; and when she can no longer manage her work then he that dwells on the place shall do the work for her that she shall have to do.

Fifth, Now that this shall be orderly fulfilled, I choose such good friends hereto as executors, namely, Christian Yoder of Bern township and Christian Kiner of Tulpehocken township. This I acknowledge that this is my Last Will and testify it with my own hand by witnesses and seal.

Johannes Hochstedler — Christian his X mark Stutzman. (Seal.)
Ludwig Lupp

Addenda

Valentine, Emanuel, Moses, Isaac, Benjamin, John, John, Jacob.
Sarah, John, Sarah, Anna, Michael, Joseph, Jacob.

8927, Valentine E. Hostetler[8], 1686, Middlefield, Ohio, and Sarah Byler[7], 7281, were m. Jan. 4, 1912, near New Wilmington, Pa. He was b. Mar. 17, 1886, and she July 23, 1888. Amish church.

Amos, Barbara, Barbara, David, John, Joseph, Jacob.
Emma, Solomon, Catherine, David, John, Joseph, Jacob.

8928, Amos S. Yoder[7], 6921, Allensville, Pa., and Emma S. Peachey[7], 6937, were m. Dec. 21, 1911, near Belleville, Pa. He was b. July 1, 1889, and she July 30, 1891. Amish church.

John, Jeptha, Levi, David, John, Joseph, Jacob.
Katie, Leah, Leah, David, John, Joseph, Jacob.

8929, John Hostetler[7], 6899, Belleville, Pa., and Katie E. Yoder[7], 6931, were m. Dec. 21, 1911, near Belleville, Pa. He was b. Sept. 19, 1887, and she Mar. 7, 1887. Amish church.

Joseph, Christian, Stephen, Anna, Michael, Joseph, Jacob.
Fanny, Jacob, Fanny, Michael, Michael, Joseph, Jacob.

8930, Joseph B. Kurtz[7], 7222, New Wilmington, Pa., and Fanny B. Byler[7], 7318, were m. Jan. 9, 1912, near New Wilmington, Pa. He was b. Mar. 14, 1884, and she Sept. 23, 1891. Amish church.

8931, Rachel Hostetler, of fam. 268, d. Nov. 27, 1911. Verda R. Lehman, of fam. 3736, was b. Jan. 8, 1902, and d. Nov. 25, 1903, of croup.

8932, Samuel J. Stutzman, of fam. 7445, was the son of Jacob and Frances (Lehman) Stutzman.

8933, Peter T. Stutzman, of fam. 7446, was the son of Abraham Stutzman, whose wife was a Schrock, a sister to Peter Schrock of near Goshen, Ind., and Michael Schrock, of Berlin, Pa.

8934, Nora Otilla Christner, of fam. 3409, has removed from Lost Springs, Kansas, to Chaney, Okl.

8935, Yost J. Stutzman, 9191, was b. in 1791, and d. 1868. He removed with his father to Ohio, but returned in 1824 to Somerset Co., Pa. He m. (1) Elizabeth Gerber, who d. about 1840, (2) Elizabeth DeHaven. His children are given as: Joseph, d. Nov. 22, 1900, aged 83 yrs., whose daughter Emma m. Jonas Cook, of Somerset, Pa., her son E. V. Cook, 198 15 St., Milwaukee, Wis.; Alexander; Christian G.; Benjamin E.; Anna, m. John H. Gould; Ellen, m. Dr. J. D. Livengood, Elizabeth, New Jersey, who has a son, Dr. Horace G. Livengood; Edith, m. Milton J. Beachey, Esler, Kansas, Beachy Gen. Fam. 557.

8936, Jacob Keim, the second son of Nicholas Keim and Fanny Stutzman, of fam. 2245, had among other children sons Peter, David, Jacob, Edward, Jonas, and some daughters.

8937, Jonas Keim, third son of Nicholas Keim and Fanny Stutzman, of fam. 2245, m. Elizabeth Welfly. Christina; Louis; Elizabeth, m. Mr. Welfly; Sallie; Esther; Harriet; Silas; Mahlon; Samuel; Albert; Anna.

8938, In Egle's History of Lebanon Co., Pa., p. 338, there is mention of John Hostetter of Londonderry, d. Feb., 1777, leaving a wife Barbara who seems to have been his second wife, as in his will he states that he has eight

children by his last wife, the names of whom are not given. Those by former wife were Christian; Mary; Ursula; Catherine, m. Jacob Thomas; Franey; Ursula. This may possibly be the son of Oswald Hostetter, of fam. 9045.

Appendix

Giving brief accounts of some families related to Jacob Hochstetler, the immigrant of 1736; some other Hostetter and Hostetler families; families closely connected by intermarriage; and miscellaneous information.

9000, Isaac Hochstettler (1740—Mar. 29, 1817) was a nephew of Jacob Hochstetler, the immigrant of 1736, and d. at Niederlauterbach. He attended a conference of Amish churches held June 1, 1811, at Bildauer Hof, and represented the Freuberger church. The civil register at Lauterbacherhof, bei Reichshofen, gives the names of his children whose births are here given. He m. (1) Mrs. (Rupp) Rinkenburger, who had three children by her first marriage. (A) Jacob, 9000.1; (B) Anna, m. Daniel Hoelly, and their only child Peter d. in Butler Co., Ohio, leaving a fam.; (C) Peter, 9001. M. (2) Catherine Schantz. (D) Johannes, Sept. 20, 1793—d. in old age, at Augsburg, Bavaria, leaving a son and four daughters; (E) Elizabeth, 9008; (F) Barbara, 9009; (G) Magdalena, Feb. 9, 1796—, m. in 1813, at Niederlauterbach, Johan Fritz, b. at Hutenhausen; she d. in Alsace; their dau. Barbara had 2 sons and 6 daughters; (H) George, June 30, 1798—d. single in Bavaria. M. (3) Mrs. Hoelly, who bore him no children.

9000.1, Jacob Hochstadtler, 9000, d. at Gollheim, Rhein Pfalz, Germany, or according to another account at Hesse-Darmstadt, Germany. Jacob, 9000.2; John, 9000.3; Christian, m. and d. in Germany; Mrs. Brenneman, 9000.5; Frenchen, d. in Germany, a maiden lady; Susan, m. Mr. Kissinger.

9000. The first wife of Isaac Hochstettler, maiden name Rupp, was from Canton Bern, and at one time had notice of an inheritance there, but Isaac would not claim it as at that time he thought he had money enough. He was able to have bought the land on which he lived but as the family in Switzerland had been driven from their lands he thought it safer to have his possessions in money. Later the government took his money, giving him paper in exchange which afterwards proved worthless. In his poverty he wished to secure the money from Switzerland which was offered through his first wife, but that had been given to other heirs. He gave his older children good sums of money to start in life, but the younger ones had to share his poverty.

When the Amish and Mennonites first went to Bavaria the King of Bavaria offered them very liberal and kindly treatment and gave them freedom from military service. This exemption continued for many years, till many of the Amish and Mennonites fell into drinking habits and engaged in drunken fights in the saloons and then the authorities decided it was no more against the conscience to fight for the government than to fight among themselves. This note and practically all that is given of the family of Isaac Hochstettler is furnished by Peter Hochstettler, Groveland or Pekin, Ill.

9000.1, Peter Hochstettler, of fam. 9003, recalls that Jacob lived at one time at Isenberg, Rhine Pfalz; at one time was quite wealthy, but bought too much land on money borrowed from Jews, and lost all he had.

9000.2, Jacob Hochstetler, 9000.1, d. in the U. S., m. Helen Nafziger. August Hostetler, Keota, Iowa; John, Congerville, Ill.; Emma, d. in 1874.

9000.3, John Hochstetler, 9000.1, Bloomington, Ill., at death, was b. in 1830, d. in 1907, and m. Henrietta Nafziger, sister of Helen Nafziger in preceding fam. He came to America in 1850, and lived for two years in Ohio, then in Tazewell Co., Ill., till 1876, when he moved to McLean Co., Ill. Albert J. Hostetler, Atlantic, Iowa; Theodore, 9000.4; Katie L., Bloomington, Ill.; Julius C., d. Aug. 1, 1909.

9000.4, Theodore A. Hostetler, 9000.3, Washington, D. C., was b. May 8, 1864, at Danvers, Ill., and m. Oct. 24, 1898, at Minier, Ill., by the father of the bride, May Minier, dau. of Rev. George W. Minier who d. in 1902, at the age of 88 years, and Sarah Ireland. Teacher, R. R. mail clerk, lawyer, and Examiner in U. S. Patent office. Christian church. Minier, July 5, 1900—; Imogen, Feb. 20, 1904—.

9000.5, Mrs. Brenneman, 9000.1, has two children, Wilhelm and Emma, at Gollheim, Germany.

9001, Peter Hochstettler, 9000, Siebenbrunnenfeld, bei Augsburg, Bavaria, was b. in 1771, d. Dec. 12, 1822, and m. Magdalena Huntzig (Hunziker in Swiss), who preserved the letter received from America, telling of the Indian massacre in the fam. of Jacob Hochstetler, an uncle of Isaac Hochstettler. Her son Joseph moved away from his mother's home about 1838, and she d. about 1839-40. When Joseph moved away from his mother, Peter, Anna, and Susanna were at home with her. Katherina, Dec. 24, 1796—, probably d. young; Joseph, 9002; Barbara, May 3, 1800—, m. Joseph Schantz; Elizabeth, May 10, 1802—, m. Andrew Schantz; Katherine, Dec. 11, 1803—, m. Andrew Eicher; Jaques, June 12, 1806—killed at 20 yrs., under a wagon; Magdalena, m. Christian Naffziger; Maria, m. Peter Schantz; Peter, 9007; Anna, m. Mr. Gingerich, their son Jacob Genrich resides at Mittelsteten, Bavaria; Susanna, Mar. 22, 1822—May 31, 1908, d. at Burgweinting bei Augsburg, m. Mr. Griesser.

9002, Joseph Hochstettler, 9001, Pekin, Ill., at death, was b. Dec. 3, 1798, at Lauterbacherhof, bei Reichshofen, Alsace, d. Apr. 29, 1854, and m. Phœbe Jacobina Gingerich who d. Dec. 7, 1856, the dau. of Jacob Gingerich. Amish church. Jacob, 9002.1; Magdalena, 9002.2; Jacobina, d. in infancy, twin of Magdalena; Peter, 9003; Joseph, 9004; Jacobina, 9005; Mary, d. at 2 wks.; Christian, 9006; Mary, d. at 2 yrs., 6 mos.; George, d. at 3 weeks.

9002.1, Jacob Hochstettler, 9002, Pekin, Ill., at death, m. Jacobina Ropp. Bena, Lafayette, Ind., at death, m. Nicholas Zimmerman; Daniel, Morton, Ill., at death, m. Lena Birkey; Joseph, Pekin, Ill., at death, m. Susan E. Wagler, sister of Samuel Wagler, of fam. 9003; Mary, Morton, Ill., at death, m. Daniel Birkey; Elizabeth, Groveland, Ill., m. Moses Roth; Jacob, d. at 22 yrs.; Matilda, d. at 4 yrs.

9002.2, Magdalena Hochstettler, 9002, Garden City, Mo., at death, m. Jacob Birkey. Jacobina, d. at 2 yrs.; Jacob, d. young; Joseph, Hopedale, Ill., m. Bena Witterich; Christian, Shelton, Kansas; John, Shickley, Neb., m. Minnie Lantz, deceased; Katie, Shickley, Neb.; Mary, Shickley, Neb.; Elizabeth, Los Angeles, Cal.

9003, Peter Hochstettler, 9002, Groveland, Ill., was b. Feb. 28, 1834, and m. Mar. 14, 1858, Barbara Birky. Minister in Amish church. Elizabeth, Grove-

---

9001. Barbara, Elizabeth and Magdalena of the above fam. d. at Regensburg; Katherine, at Laugsberg, Bavaria.

land, Ill., m. Joseph Stuckey; Lydia, Groveland, Ill.; Katie, Groveland, Ill., m. Samuel Wagler; John William, d. at 3 yrs., 6 mos.; Joseph, Groveland, Ill., m. Emma Springer, deceased; Susan, Groveland, Ill.; Edward, d. at 23 yrs.; Amos L., Peoria, Ill.; Mary A., Groveland, Ill.

9004, Joseph Hochstettler, 9002, Washington, Ill., at death, was b. Feb. 3, 1836, at Siebenbrunnenfeld, Bavaria, d. July 4, 1896, and m. Elizabeth U. Unsicker who was b. Sept. 28, 1839, the dau. of Jacob and Maria Unzicker. Jacob U., Feb. 10, 1864—, Washington, Ill.; Reuben, Nov. 21, 1865—, Washington, Ill.; Theofil, Apr. 18, 1868—Apr. 3, 1887; Joseph, May 30, 1870—, Stanford, Ill., m. Feb. 1, 1906, Bertha Imig, dau. of Val. Imig; Maria, Nov. 5, 1871—, Stanford, Ill., m. Jan. 3, 1908, John C. Naffziger, son of John Naffziger, Sr.; Josephine, June 1, 1874—Apr. 5, 1894; Elizabeth, July 10, 1876—, Washington, Ill.; John A., Aug. 24, 1878—, Stanford, Ill., m. Feb. 9, 1908, Minnie Habeker, dau. of David Habeker.

9005, Jacobina Hochstettler, 9002, Tremont, Ill., at death, m. John Birkey. Bena, Plevna, Kansas, at death, m. Joseph Oyer, and had seven children; Benjamin, Tremont, Ill., m. Lydia Steger; Joseph, d. in infancy, twin of Benjamin; Mary, Chenoa, Ill., m. John Zimmerman; Sarah, Los Angeles, Cal., m. Noah Guth, 2 daughters; Jacob, d. at 2 yrs.; Fanny, d. at El Paso, Ill.; John, Milford, Neb., m. Amelia Birkey; Lydia, Peoria, Ill., m. Noah Walker; Emma, Groveland, Ill.

9006, Christian Hochstettler, 9002, Pekin, Ill., at death, m. Mary Hunsicker. Louisa, Fairbury, Ill., m. Mr. Shertz; Robert, Aurora, Neb., m.; Arnold, Aurora, Neb., m. Lena Eash; Laura, Aurora, Neb., m. Solomon Naffziger; Twins, d. young; Otto, Aurora, Neb.

9007, Peter Hochstettler, 9000, Siebenbrunnenfeld, bei Augsburg, Bavaria, at death, was b. July 20, 1814, probably at Niederlauterbach, d. June 12, 1884, and m. Mary Hagge, who was b. Dec. 8, 1817, at Wolfring, bei Amberg, in Ober Pfaltz, where both her parents are buried, and d. Jan. 5, 1897. Magdalena, m. Joseph Ringenberger; Joseph, Burgweinting, bei Regensburg, Bavaria, m. Miss Berger; Peter, deceased, m. Miss Ringenberger; Mary, Hope, Idaho, at death, m. Christian Hagge and had a fam.; her son Joseph Hochstettler was a telegraph operator in Idaho; Elizabeth, m. Mr. Hochstettler, a son of Susana Grieser of fam. 9001; Anna, m. Mr. Gingerich; Jacob, m. Miss Sutter; Christian, d. young; Susan, m. Isaac Augsburger.

9008, Elizabeth Hochstettler, 9000, m. Nicholas Augsberger. They had but one child, Isaac, who m. Mary Gingerich, a sister of Phœbe Jacobina Gingerich of fam. 9002. Isaac's children are, Jacob, m. Miss Schantz; Christian, m. Miss Schantz; George, m. Miss Aukerman; Elizabeth, Regensburg, m. Joseph Schantz; Magdalena, Regensburg, m. Christian Sutter; Mary, m. Mr. Aukerman.

9009, Barbara Hochstettler, 9000, m. Christian Habeker. Jacob, d. single; Peter, d. single; John, m. Phœbe Schantz; Elizabeth, d. single; Magdalena, m. Andrew Schantz, no children; Andrew Schantz later m. (3) Elizabeth Hochstettler of fam. 9001; Christian, d. single; Abraham, m. Miss Springer, had a son who about 1910, was at Hopedale, Ill., aged about 30 yrs., and was m.; Isaac, d. single.

9007. It is the impression of Peter Hochstettler of fam. 9003, that the waters from Siebenbrunnenfeld are now piped into Augsburg.

9010, Isaac Hochstettler, of fam. 9000, had at least one brother, who remained in Alsace and his descendants are supposed to have remained there. Fam. tradition gives it that this fam. was driven out of Canton Bern on account of religious persecution, but it is not known whether this flight occurred before or after the birth of Isaac Hochstetler. Peter Hochstettler, of fam. 9003, thinks the name of the brother of Isaac was Jacob. The two brothers lived on the same Hof at Reichshofen, and had their property in partnership. After the loss of the property, this brother remained on the Hof or in the neighborhood. This brother had a grandson, Jacob Hochstettler, who came to America about 1850 and worked in the breweries at Peoria, and d. single a few years later in or near Peoria. This Jacob Hochstettler's mother was Elizabeth Hunsicker, a sister of Magdalena Hunsicker, of fam. 9001. When he visited at the home of Joseph Hochstettler, of fam. 9002, it was learned that on the father's side he was a second cousin of Joseph and on the mother's side a first cousin. Fams. 9010.1—9010.5 may be akin to fams. 9000—9010.

9010.1, Peter Hostetler, Wimbegard, or Weinflegard, Alsace, France, at death, d. in 1811. His wife's name was Margaret. Anna, d. in France; Barbara, m. Jacob Eicher, and d. in Washington Co., Iowa; Abraham, Merrimac, Iowa, at death; Peter, d. in France; Christian, d. in France; John, 9010.2.

9010.2, John Hostetler, 9010.1, Lockridge, Iowa, at death, was b. Sept., 1810, at Wimbegard, Alsace, d. July 2, 1905, and m. (1) in 1848, Fannie Ernst, a native of Germany, who d. leaving an infant. M. (2) in 1857, Catherine Bossard, a native of France, who d. in 1870. Joseph, Apr. 18, 1858—, Lockridge, Iowa, m. Mamie Schmidt; Katie, Aug. 10, 1859—, Pulaski, Iowa, m. Christian Maurer; John, Mar. 12, 1861—, Suver, Oregon; Sarah, May 18, 1866—, Brighton, Iowa, m. John Wieneka; Two children d. in youth.

9010.3, Peter Hochstetler, Eisenberg, Rhine Bavaria, at death, m. Veronika Kinsinger. Jacob, a miller by trade, m. and d. about 1871, at Alt-Leiningen, Pfaltz, no children; Peter, m. Miss Showalter, and d. about 1876, at Eisenberg, Pfaltz, a farmer, no children; Lisette, m. Christian Imhof, d. at Ermershausen, Baiern, leaving two daughters; Susanna, 9010.4; Babette, Lucien, Okl., m. Christian Lichti, at Gruenstatt, Pfaltz, about 1888, moved to Kansas with their nine children, and later to Okl., where her husband d. One son, Rev. Christian Lichti, Lucien, Okl.

9010.4, Susanna Hochstetler, 9010.3, Koenigsbach, Baden, Germany, d. 1905, and m. Christian Wolber who d. in 1872. (A) Jacob, 9010.5; (B) Veronika, m. Karl Lamprecht, who d. at Berghausen, Baden, 1899; she d. at Entinger, Baden, where she resided with a dau.; a son, Otto Lamprecht, lives at Deer Creek, Ill.; (C) Lisette, m. Louis Fraenkle who d. about 1891, at Koenigsbach, Baden, Germany, where she resides with two of her children; a dau., Mrs. Anna Kreiter, lives at 512 Wisconsin St., Peoria, Ill.; (D) Babette, m. Rev. Daniel Neff, of Hoffenheim, Baden, but now resides with her only dau., Mrs. Musselman, at Urfahrhof near Donauwoerth, Baiern; (E) Marie, m. Phillip Seeman who d. 1896, and she resides with some of her children at

---

9010.2, John Hostetler came to America, in 1837, and lived for about ten years in Wayne Co., Ohio, and in 1848 moved to Jefferson Co., Iowa, where he resided till his death.

Niefern, Baden; (F) Anna, m. at Pforzheim, Baden, Karl Adler who d. 1898, and she is now in the insane institute at Wisloch, Baden; (G) Robert, Y. M. C. A. Building, Denver, Colo.; Five d. in infancy.

9010.5, Jacob Wolber, 9010.4, Deer Creek, Ill., m. (1) Magdalena Zehr who d. Apr. 4, 1890. He has furnished the information here given of his mother's fam. Lizzie A., m. Jacob Zehr, Deer Creek, Ill.; Susie L., m. Christian D. Heiser, Goodfield, Ill.; Emma V., m. Otto C. Guengerich, Deer Creek, Ill.; John R., Deer Creek, Ill. M. (2) Jan. 1, 1890, Phœbe Zehr, sister of first wife. Alvin; Lena M.; J. Esther; Dau., d. in infancy.

COUNT FERDINAND VON HOECHSTETTER.

9011, Letter of Count Ferdinand Von Hoechstetter, of Austria, written to Abram F. Hostetter, of Lancaster, Pa.

My dear Sir: Your letter of the 16th of October has deeply interested me, and it gives me pleasure to answer same and to give you as far as lies in my power, the information you desire.

Inasmuch as all the Hochstetters living in Europe trace their origin from a single fam. living in Augsburg in the fourteenth century, there can be no doubt that the American Hochstetters or Hostetters have the same pedigree.

We possess very copious fam. trees and genealogies of the hundreds of Hochstetters who, as clergymen, scholars, army officers, merchants, etc., are at the present day living in Bavaria and Württemberg. All that I can obtain from these persons, relative to your fam., you will find collected in the enclosed. Unfortunately our genealogies contain nothing relating to the Hochstetters who, in the sixteenth century, emigrated to Hungary and Siebenburg. It was undoubtedly from this branch that your ancestor, Jacob Hostetter is descended. After a Jacob Hochstetter who d. in 1525, the son of whom, John Jacob, d. when a child, and a Jacob Hochstetter who, in 1550, was drowned at Hall (?) in the Tyrol, I do not find any other Jacob Hochstetter in genealogies. In all probability, however, Christopher Hochstetter, son of the above mentioned Jacob, d. in Hungary in 1546, and it is from the posterity of this man (Christopher) that your fam. is descended.

At present the Hochstetters in Hungary and Siebenburg appear to have entirely d. out, since I, although I live on the eastern side of the Empire (I was b. at Esslingen in Württemberg), have never heard of the Hochstetters of Hungary and Siebenburg. That a branch of our already so widely scattered fam. also existed in America was entirely new to me, and I should be very much obliged to you if you would have the kindness to give me further information respecting the Hostetters of America, further also to let me know to what profession you yourself belong, and where the families nearest related to you are living.

I have written in German, under the impression that you understand the native speech of your ancestors, and also because English is difficult for me to write. In the hope of hearing from you again soon, I remain, most respectfully, your obedient,

Ferdinand Von Hoechstetter.

TABLEA.

The fam. of Hochstetter or Hoechstetter comes from Augsburg in Bavaria. The original progenitor is,

1, Ulrich I. Hoechstetter, b. 1390, d. 1453, a merchant and manufacturer

of Augsburg. His genealogy may with some uncertainty be traced back as far as 1290. This is my ancestor in the tenth generation, from whom are descended all the Hoechstetters, some hundreds of families, who in the present day, live in Bavaria and Württemberg, as well as the Hoechstetters in Alsace, in Russia and in England.

2, Ulrich II, 1422—1497, d. in Augsburg, merchant and manufacturer in Augsburg, my ancestor in the ninth generation, father of five sons and seven daughters. The sons were, 1, Ulrich III, b. 1450; 2, George I, 1453—1514; 3, Jacob, b. in 1460, d. in 1525, at the age of 65 years, probably at Ulm in Württemberg; his wife was Barbara Rotin of Ulm; the fruit of this marriage was six sons and three daughters; 4, Ulrich IV, 1462—1427; 5, Ambrosius I, 1463—1530. The second son of Ulrich II, George I, is my ancestor in the eighth generation, and the third son, Jacob, is, according to my view, your ancestor.

The six sons of this Jacob, who in 1518, as brother of Ambrosius I, who was made a nobleman by the Kaiser Maximilian I, was likewise a noble,—(I suppose he means that Ambrosius was made a noble by the Kaiser and that Jacob was already a noble.—Translator.) the six sons of this Jacob, then, were, 1, Jacob, b. 1506, d. as a child; 2, Sebastian, 1511—1569; 3, Christopher, 1512, d. in Hungary in 1546; 4, Frederick, 1517, d. in 1545 at Siebenburg; 5, Walter, b. 1518, d. (?); 6, Johann Cleristostomas, b. 1523,—(The translator has again put in, "Here follows a line which I can not decipher. Some of the words are abbreviations.")

Our genealogies give me further information respecting the posterity of Sebastian, Walter and Cleristostomas. Sebastian had but one son, Jacob, b. in 1544, the one who, in 1550, was drowned at Hall, in the Tyrol. All of Walter's sons d. young, as also the sons of Johann Cleristostomas, so that these three families were already extinct in the sixteenth century. Respecting the posterity of Christopher and Frederick our genealogies contain no further information, and it is only a guess, if the Christopher who d. in Hungary in 1546, but concerning whom nothing further is known, I hold to be the fourth of your ancestors. Vienna, Nov., 1883.

Ferdinand Von Hoechstetter.

Appleton's Annual Encyclopedia for 1884, gives this account of Ferdinand Von Hochstetter, the writer of the foregoing letter, written but a few months before his death.

"Hochstetter, Ferdinand Von, a German geologist, b. in Esslingen in 1829, d. July 18, 1884, in Ober Doebling, near Vienna, son of a clergyman, and educated to the same profession, but abandoned it for the natural sciences. Became Professor of Mineralogy and Geology in Vienna Polytechnical School in 1860. In 1881, he took charge of the Royal Museum of Natural History. His explorations in eastern Europe and his discoveries of pre-historic remains have been published in a series of works, some of which have been translated into English."

A son of the above is Count Robert Von Hochstetter, 4 Hugasse, 18 A., Vienna, Austria.

This Hochstetter fam. at Augsburg was quite prominent in the commercial and industrial life of Augsburg and vicinity. They took an active part in great combinations of wealth and control of trade which were characteristic of the

period. Janssen in his History of Germany during the Middle Ages devotes considerable space to the transactions of this fam. In the Cosmopolitan Magazine for Jan., 1903, there is an account of the transactions of an Ambrosius Hochstetter in the control of quicksilver mines, and shows him in close association with the Archduke Ferdinand of Austria. About the time of the Reformation, this fam. appears among the wealthy classes and not free from the vices of the time and of their class.

SOME HOSTETTER FAMILIES.

9012, Jacob Hostetter, Lancaster, Pa., at death, in 1761, and his wife Anna were Swiss Mennonite exiles, who arrived in Pa. in 1712, and settled north of the Conestoga, near the limits of Lancaster. A chart of his descendants has been published, giving the names of part of the fam. for the first four generations. He is reported to have been a Mennonite minister. Rupp's 30,000 Immigrants, p. 437, names Jacob Hochtetter as settling in Lancaster Co., Pa., in 1712. He is the first of the name to settle in America. Many of his descendants have remained in Lancaster Co. According to fam. tradition, he came from near Lake Constance, Canton Zurich, Switzerland. Anna, 9013; Jacob, 9014; Barbara, 9023; Elizabeth, 9024; Abraham, 9025; Margaret, 9038; John, 9039; Catherine, d. in Manor Tp., a maiden lady.

9013, Anna Hostetter, 9012, d. in 1787, the wife of John Brubaker who d. in 1785. No children.

9014, Jacob Hostetter, 9012, d. in Manor Tp., Lancaster Co., Pa., in 1796. His wife is named Anna. Jacob, 9015; Abraham, 9016; Benjamin, 9017; Anna, 9018; Elizabeth, 9019; Maria, 9020; Esther, 9021; Barbara, 9022.

9015, Jacob Hostetter, 9014, m. Maria Metzler. Jacob, m. Elizabeth Miller, Brubaker Gen. pp. 187-8; Abraham, m. Anna Bucher; Barbara, m. John Bosler; Maria, m. Christian Miller; Anna, m. John Snyder; their son Samuel m. Fannie E. Nissly, Brubaker Gen. p. 98.

9016, Abraham Hostetter, 9014, m. Anna Hiestand. Elizabeth, m. Mathias Graff; Jacob, m. Anna Swar.

9017, Benjamin Hostetter, 9014, m. Magdalena Disler. Rudolph, m. Elizabeth Eshleman; Benjamin, m. Elizabeth Miller; Esther, m. John Hershey; Catherine, m. John Kreider, of fam. 9043; Magdalena, m. John Hoover; Anna, m. Abraham Martin; Maria, d. single.

9018, Anna Hostetter, 9014, m. in 1763, Abraham Herr. Barbara, 1764—d. single; Christian, 1767—, m. Anna Brenneman; Mary, 1769—, m. Andrew Hershey; Elizabeth, 1772—, m. Christian Baer; Abraham, 1774—d. single; Anna, 1776—, m. John Hershey; Esther, 1779—, m. Christian Rohrer.

9019, Elizabeth Hostetter, 9014, m. John Frantz. Jacob, m. Elizabeth Hershey; John, m. Elizabeth Hershey; Christian, m. Anna Frick; Anna, m. Isaac Hershey; Elizabeth, m. John Hershey; Barbara, d. single.

9012. The letter of Count Ferdinand Hochstetter, just preceding, was written to a descendant of Jacob Hostetter of fam. 9012. If his opinion is correct that the Hostetters of Europe and America have descended from the family at Ulm, then the family moved into Switzerland at Zurich, and thence to Glarus and Bern Cantons. The move from Zurich may have been hastened by the religious persecution which was directed against the Anabaptists at Zurich. Some have thought that the name Hochstetler is another form of the name Hochstetter. If this view be correct that family may also have come from Ulm. But the notes under No. 9189 show that the family name occurs in Switzerland very early.

9020, Maria Hostetter, 9014, m. Isaac Heinly. Abraham, m. Barbara Stauffer; John, m. Barbara Lighty.

9021, Esther Hostetter, 9014, m. John Reist. Jacob, d. single; John, m. Anna Frick; Maria, m. Abraham Long; Annie, m. John Miller; Esther, m. Henry Sager.

9022, Barbara Hostetter, 9014, m. Jacob Frantz. John, m. Elizabeth Brubaker; Nancy, m. John Kohr; Jacob, m. Anna Miller.

9023, Barbara Hostetter, 9012, m. Christian Hershey of Warwick Tp., Lancaster Co., Pa. Will dated 1765, probated 1771. Jacob; John; Andrew; Maria; Barbara, m. Abraham Stauffer; Joseph; Peter; Anna, m. Mr. Lehman.

9024, Elizabeth Hostetter, 9012, m. Christian Bomberger. John; Christian; Anna, m. Christian Erb; Jacob; Joseph; Abraham; Elizabeth, m. John Brubaker; Barbara, m. Christian Huber; Mary, m. John Shenk.

9025, Abraham Hostetter, 9012, was b. in 1723, d. in 1796, in Manor Tp., Lancaster Co., Pa., and m. in 1759, Catherine Long, dau. of Herman Long. Jacob, 9026; John, 9029; Herman, 9030; Anna, 9031; Abraham, 9032; Christian, 9033; Barbara, 9035; Henry, 9036.

9026, Jacob Hostetter, 9025, m. Barbara Funk. Elizabeth, m. Jacob Shenk; Abraham, 9027; Anna, m. Christian Weldy; Barbara, m. Christian Shenk; Maria, m. Christian Smith; Catherine, m. Jacob Rohrer; Magdalena, m. Martin Kreider; Jacob, 9028; Susanna, m. John Summy.

9027, Abraham Hostetter, 9026, d. at Lancaster, Pa., and m. Magdalena Lichty. Among his children were John Lichty Hostetter who d. at Mt. Carroll, Ill., in 1887, m. Mary Anne Irvine. Dr. John Irvine Hostetter, Colo, Iowa, is a son of this couple. The last surviving dau. of Abraham Hostetter is Mrs. Anna Addams, Cedarville, Ill., whose dau. Miss Jane Addams, is head of Hull House, Chicago, Ill.

9028, Dr. and Col. Jacob Hostetter, 9026, was b. in 1791, and d. in 1859. He m. in 1818, Mary Landes who was b. in 1798, and d. in 1824. He manufactured the well known Hostetter's Stomach Bitters. He had a son David (1819—1888), whose granddaughter, Miss Amy DuPuy, 647 Morewood Ave., Pittsburg, Pa., has given much help on this fam.

9029, John Hostetter, 9025, m. Magdalena Resh. Abraham, m. Barbara Buckwalter; John, m. Catherine Eby, Brubaker Gen. pp. 39-40; Catherine, m. John Markley; Susanna, m. Abraham Herr, of fam. 9031; Barbara, m. Martin Kreider; Magdalena, d. single; Anna, m. Rudolph Herr; Maria, m. Abraham Strickler.

9030, Herman Hostetter, 9025, m. Ann Newman. It is claimed that during the Revolutionary War he fought with the English, and that when he moved to St. Catherines, Canada, after the war, he registered as of noble birth. Catherine, N. S., m. William Westover; Ann, N. S., 1785—, m. Capt. Frederick Gorving; Abraham, N. S., 1786—, m. 1817, Mary Donaldson; Elizabeth, N. S., 1790—, m. Capt. John Ball; Jacob, 1792—, m. Catherine Goold; Mary, Ont., m. William Miller; Rebecca, Ont., m. John Forrester; Sarah, Ont., m. John Guilleland; Charlotte, Ont., 1803—, m. Lewis Travers, b. 1802; Herman, Ont., 1805—, m. Catherine Carrell, b. 1808; Deborah, Ont., 1807—, m. Thomas Guilleland.

9031, Anna Hostetter; 9025, m. Christian Herr. Abraham, m. Susanna Hostetter, of fam. 9029; Anna, m. Jacob Brubaker; Christian, m. Anna Brubaker and Eby; David, m. Susan Shenk; Catherine, m. Christian Killheffer.

9032, Abraham Hostetter, 9025, m. Catherine Strickler. John, m. Anna Keagg; Abraham, m. Frances Shock; Ulrich, m. Maria Erisman.

9033, Christian Hostetter, 9025, m. Barbara Reist. John, m. Veronica Huber; Daniel, m. Sarah Rudy; Christian, m. Esther Overholtzer; Henry, m. Susan Good; Son, d. in infancy; Jacob, m. Barbara Hertzler; Isaac, 9034.

9034, Isaac Hostetter, 9033, Beamsville, Ohio, at death, was b. in 1811, in Lancaster Co., Pa., d. in 1861. His wife was Catherine. Son; dau.; Samuel, Apr. 9, 1847—, Greenville, Ohio, m. Jamime Yohe; Thomas J., Ansonia, Ohio; Frank P., Osceola, Mo.; Elizabeth Caroline, Osceola, Mo.

9035, Barbara Hostetter, 9025, m. Henry Shenk. Christian, d. single; John, m. Mary Strickler; Henry, m. Mary Shellenberger; Abraham, m. Anna Landis; Elizabeth, m. Henry Huber.

9036, Henry Hostetter, 9025, m. Mollie or Maria Erb. Nancy or Anna, m. Joseph Lefever; Christian, d. single; Elizabeth, m. John Young; George, 9037; Catherine, m. John Lenhart; Sarah, m. Samuel Ickos; Pollie, m. George Young; Rachel, m. Henry Hedrick; John, Springfield, Ill., m. Elizabeth Yagel.

9037, George Hostetter, 9036, m. Susanna Keplinger. They had a son Peter, whose grandson A. W. Havens, 714 S. Purdum St., Kokomo, Ind., is making inquiries about his ancestry.

9038, Margaret Hostetter, 9012, m. John Kreider. Michael; Peter A.; John; Anna, m. Mr. Sweitzer; Elizabeth, m. Mr. Van Vleck; Rosanna, m. Mr. Clowell; Barbara, m. Mr. Frederick; Susanna Kreider.

9039, John Hostetter, 9012, lived on the original farm of his father, in Lancaster Tp. Will was probated in 1765. He m. Elizabeth Shenk whose will was probated in 1782. Jacob, 9040; Anna, 9041; John, 9042; Barbara, 9043; Christian, 9044.

9040, Jacob Hostetter, 9039, m. Maria Bachman. John, m. Maria Shenk; Maria, m. Henry Brenneman; Jacob, m. Catherine Neff; Elizabeth, m. Rudolph Wissler; Christian, d. in infancy; Anna, m. Martin Musser.

9041, Anna Hostetter, 9039, m. Christian Kauffman. Christian, m. Maria Brubaker; Anna, m. Abraham Long; Benjamin, m. Magdalena Bassler; Barbara, m. Samuel Eby; Tobias, m. Annie Johns; Mary, m. John Newcomer; Susan, m. John Rohrer.

9042, John Hostetter, 9039, m. Anna Kreider. Barbara, m. Samuel Longenecker; Anna, m. Abram Keeports; Maria, m. Abraham Reist; Elizabeth, m. John Long; Magdalena, m. John G. Carter.

9043, Barbara Hostetter, 9039, m. Michael Kreider. John, m. Catherine Hostetter, of fam. 9017; George, m. Mary Swarr; Michael, m. Fanny Groff; Elizabeth, m. Andrew Kauffman; Christian, m. Elizabeth Miller; Catherine, m. Henry Kauffman.

9044, Christian Hostetter, 9039, m. Catherine Kreider. Michael, m. Catherine Kauffman; Jacob, m. Anna Stauffer; John, d. single; Catherine, m. Jacob Newcomer; Christian, m. Catherine Frank; Benjamin, m. Elizabeth Hiestand; Anna, Aug. 7, 1814—, m. in 1835, Henry E. Nissley (Dec. 7, 1814—Sept. 28, 1852). Brubaker Gen. pp. 96-7.

9045, Oswald Hostetter arrived at Philadelphia, Pa., Aug. 11, 1732, in the ship Samuel, Hugh Piercy, Master, from Rotterdam, last from Cowes. He was b. in 1702, and d. in latter part of 1749, as his will was proven Dec. 6, 1749.

9045. An Oswald Hofstetter is mentioned among the Bern exiles in Haslibach congregation about 1731. Mueller's History of the Bern Tauffer.

His wife Mary was b. in 1704. Jan. 3, 1733, he received a warrant for 150 acres, and Apr. 11, 1744, a warrant for 200 acres, both in Lancaster Co., Pa. His lands were in Warwick and Cocalico Tps. He patented land in 1749. From the settlement of his estate and from the list of his fam. furnished by the ship captain on his arrival, it appears that his children were, Barbara, b. 1722, d. before her father, and m. Samuel Singer, and had one son John; John, b. 1722, his wife's name was Barbara; Anna, b. 1726, m. John Mayer; Veronica or Frany, b. 1729, m. Abraham Herr. His son John and wife Barbara, Nov. 5, 1766, deeded land in Cocalico Tp. to Michael Huben.

9046, Jacob Hochstetter arrived at Philadelphia, Pa., Nov. 9, 1738. On the list of the ship captain his name is given as Jacob Hostedler, and his age as 26.

July 10, 1741, a warrant for 475 acres of land in Lancaster Co., Pa., was given to Jacob Hochtater, Jr.

9047, Ulrich Hohsteter arrived at Philadelphia, Pa., Sept. 11, 1749, on the ship Priscilla. It is reported that he fought under Braddock and later returned to the old country. He came to America again and fought during the Revolutionary War. After the war he lived for a time in Maryland and later settled in Bourbon Co., Ky., where he d. The name of his first wife is unknown. She is reported to have borne him three sons. Matthew; James; John. His second wife was Miss Baxter, of the celebrated Kentucky family of that name. George, 9048; Son; Ruth, 9054; Mrs. Sears.

9048, George Huffstetter, 9047, m. Miss Sears. George, 9049; John; David, 9050; Catherine, of fam. 8361; Jacob, of fam. 8391.

9049, David Louis Huffstutter, Corning, Mo., is a son of George Huffstutter who was a son of George Huffstutter of fam. 9048. David Louis Huffstutter has a son, James Harvey, Corning, Mo.

9050, David Huffstetter, 9048, m. in 1831, (2) Polly Ann Bower of Washington Co., Ind. Washington Bower d. at 16; Dau. d. in infancy; David J., 9051; Andrew J., 9053.

9051, David Jefferson Huffstetter, 9049, was b. in 1837 and d. in 1884, and m. Mary Ellen Campbell. Harry C., 9052; Jennie Bower, d. at 10 yrs.

9052, Harry C. Huffstetter, 9050, Indianapolis, Ind., m. Nancy J. Riley, of Bedford, Ind. He has furnished most of the information given of this family.

9053, Andrew J. Huffstetter, 9049, m. (1) Lou A. Kern and (2) Margaret E. Woodward.

9054, Ruth Huffstedter, 9047, was b. May 29, 1783, d. June 17, 1853 in Ind., and m. John Hon who was b. Nov. 15, 1781, in Nicholas Co., Ky., and d. in 1863, in Ind., the son of Jonas Hon of fam. 9055, and Mary Keithley. Their children were all b. in Nicholas Co., Ky., except the youngest. Mary B., Oct.

9046. John Hostetter, Freeman, appears on tax list of Lebanon Tp., Lancaster Co., Pa., in 1782, taxed 4 £. Pa. Arch. Ser. 3, Vol. 17, p. 806. If not the son of Oswald Hostetter of fam. 9045, he may be a son of Jacob, the immigrant of 1738.

9047. This may be the Ulerich Hoffstotler who is taxed in 1788, in Tyrone Tp., Huntingdon Co., Pa. In the same year, in Frankstown Tp., in the same county, appear the names of James Hoofstotler and Matthew Hufstotler, a single freeman. The federal census of 1790, locates James Huffstotter in Huntingdon Co., Pa. Wolrick and James Huffstater appear on the roll of the Rangers of the Frontier in Bedford Co., Pa., 1778-83. The federal census of 1790 reports Olesy Hofstaker in Washington Co., Pa.

12, 1804—Nov. 22, 1853, m. in 1822, Solomon Sears who was b. Jan. 10, 1801, and their children were Angeline, Lucinda and Lucetta; Ulrich Huffstutter, 1806—; Jonas, Nov. 7, 1808—July 17, 1849; George, Jan. 12, 1811—; John, June 1, 1813—Aug. 13, 1841; Matthew M., June 20, 1815—May 28, 1882, see fam. 7929; Peter, May 26, 1823—May 13, 1865.

9055, Jonas Hon, of Nicholas Co., Ky., at death, came from Germany to America and lived for a time in Pa. He had a brother Joseph who served in the Revolutionary War. Jonas m. Mary Keithley. John, of fam. 9054; Elizabeth, 9056; Jacob, 9057; Daniel, 9058; Katie, 9059; Peter, 9060.

9056, Elizabeth Hon, 9055, m. John Sears. Jonas; John; Henry; Levi; Absalom; Kittie; Ruth.

9057, Jacob Hon, 9055, had children, Daniel; Jonas; John; Jackson; Mary; Sarah; Catherine; Melinda.

9058, Daniel Honn, 9055, married (1) Sarah Blount who with a son and a dau. died at nearly the same time, of the flux. He m. (2) about 1811, Anna Eberman. Hezekiah, d. about 1839; Peter; Andrew, d. about 1837; Samuel; William; Absalom, see fam. 8405; Daniel; Martha; Elizabeth.

9059, Katie Hon, 9055, married George Sears, a brother of John Sears, husband of her sister Elizabeth. See fam. 9056. She was b. Mar. 10, 1789, and d. Sept. 23, 1880. George Sears was b. Mar. 5, 1789, and d. Sept. 20, 1857.

9060, Peter Hon, 9055, was b. Oct. 10, 1791, and m. Feb. 28, 1808, Elizabeth Clark who was b. Dec. 25, 1788. He was well and widely known as a preacher and evangelist of unusual power. Polly, Feb. 20, 1809—, of fam. 8106; Ezra, Jan. 22, 1811—; Lucinda, Aug. 8, 1812—; Levi, Mar. 31, 1814—; Prudence, Oct. 22, 1815—; Ann, Oct. 23, 1817—; John V., Oct. 27, 1819—; Eliza J., Sept. 6, 1821—; Adam H., Sept. 19, 1823—; Elizabeth, Mar. 4, 1826—; Daniel K., Feb. 6, 1829—; Lucetta, Dec. 29, 1839—.

9061, Christian Hochstaetter arrived in Philadelphia, Pa., Sept. 15, 1749, in ship Phœnix. Capt. John Mason reported his passengers as from Zweibruecken, Nassau, Württemberg and the Palatinate. It is believed by the descendants of Ulrich Hostetter, who arrived on the same ship, that Christian Ulrich and Nicholas were brothers, from Glaurus, Canton Glaurus, Switzerland. It is likely that this is the Christian Hostetter who appears on the tax lists of Huntington Tp., York Co., Pa., during the years 1779-83. He was taxed on 100 acres of land, and in 1783, his family is credited with 4 inhabitants. Pa. Archives, Series 3, Vol. 21.

A warrant was given June 3, 1813, to Christian Hostetter, for 204 acres of land in Cumberland Co., Pa. Pa. Archives, Ser. 3, Vol. 24, p. 964. Samuel, 9062; Daniel, 9077.

9062, Samuel Hostetler, 9061, d. near Uniontown, Pa., Oct. 27, 1856, aged

---

9061. The above brothers Samuel and Daniel are assigned to this fam. as the descendants of each have traditions that their father was one of three brothers who came to America at the same time. These traditions declare that the father of Samuel and Daniel lived to a great age, over 105 years.

9062. The federal census of 1790, has in Fayette Co., Georges Tp., the family of Samuel Howsteeter, with 2 free white males under 16 yrs., and 3 white females. In the same county, Menallen Tp., appears the family of Samuel Howstatler, with 1 free white male under 16 yrs., and 4 free white females. The tax lists of Menallen Tp. from 1785 to 1801 show Samuel Hostater in 1793 and 1795. He had no land, and was taxen on 1 horse and 2 cows. The lists of Georges Tp., from 1787 to 1799 show Samuel Hosteeter in 1788, taxed on 1 horse and 1 cow.

91 years. He came to Fayette Co., Pa., from Shepherdstown and Charlestown, West Va., though he may have lived in Fayette Co. previous to going to West Va. He m. Elizabeth Nace from Va. The following account of his family is given by his grandson, Daniel F. Hostetler, Uniontown, Pa. Samuel, 9063; Henry, 9064; Jacob, 9069; Joseph, 9070; George, 9071; Daniel, 9074; Mary, 9075; Elizabeth, 9076.

9063, Samuel Hostetler, 9062, had the following children: Ellen, m. Kennedy McWilliams; Daniel, m. Sarah Franks; William, m. Ellen Locke; Mary Jane, d. single; Andrew, m. Anna Eliza Stockwell; The wife of Robert Norman; George, m.; John, m. Mattie Riffle.

9064, Henry Hostetler, 9062, m. Rebecca Franks, a first cousin of Barbara Franks of fam. 9071. Aaron, m. Elizabeth Arrison; Joseph, 9065; Isaac, lived in Ohio; Samuel, m. Belle Grow; Cornelius, San Diego, Cal.; Melvina, m. Thomas Greer; Absalom, m. Miss Stewart.

9065, Joseph Hostetler, 9064, Glasco, Kansas, at death, May 5, 1892, m. Mary Jane Coldren who d. Aug. 13, 1894. Served in First Penn. Reserved Cavalry during the War of 1861-5. Ammon, 9066; Edgar, 9067; Emma Ainsworth, Orange, Cal.; Mary Ott, Hartland, Wash.; Alice Jamison, Glasco, Kansas; Jesse Coldron, 9068.

9066, Ammon B. Hostetler, 9065, Glasco, Kansas, was b. July 11, 1857, at Merrittstown, Pa., and m. Apr. 10, 1885, Mary M. Ott, dau. of Matthew and Julia (Keller) Ott, Glasco, Kansas. Clemmie, Feb. 13, 1886—; Ross, Sept. 18, 1887—; George, Dec. 6, 1889—; Matthew, Nov. 19, 1891—; Ruby, Jan. 27, 1894—; Lloyd F., Apr. 5, 1896—Feb. 14, 1897; Carl O., Mar. 9, 1898—.

9067, Edgar Hostetler, 9065, The Dalles, Oregon, was b. Apr. 20, 1859, at Merrittstown, Pa., and m. June 30, 1886, at Glasco, Kansas, by Rev. Newton Bracken, Addie May Spaulding who d. Mar. 30, 1897, the dau. of Henry H. and Mary M. (Copeland) Spaulding, Portland, Oregon. Postmaster. Lillie May, Jan. 13, 1888—May 2, 1897; Nellie Alice, July 8, 1890—; Lou Addie, Dec. 28, 1891—.

9068, Jesse Coldron Hostetler, 9065, The Dalles, Oregon, was b. Sept. 10, 1869, in Fayette Co., Pa., and m. Sept. 10, 1890, at Concordia, Kansas, by Rev. B. T. Stauber, Wilma Dawson, dau. of Jacob R. Dawson who was drowned in Heppner flood, June 4, 1903, and Melvina A. Pottinger who was drowned in the same flood. Bank cashier.

9069, Jacob Hostetler, 9062, had children, John Henry, m. Catherine High; Edward, m. (1) Miss High, (2) Miss Crawford; Elizabeth Ann, m. Joseph Leclere; Nancy Ellen, m. Mr. Cook; David, d. single.

9070, Joseph Hostetler, 9062, m. Ann Lackey. Eliza, m. Samuel Fretts; Emily, m. Henry Core; Albert, single; Mary, single; Matilda, single.

9071, George Hostetler, 9062, was b. Oct. 10, 1801, d. Apr. 3, 1873, and m. Feb. 27, 1827, Barbara Franks who was b. Dec. 2, 1804, d. Jan. 26, 1886, the dau. of Michael Franks, who was b. Dec. 5, 1771, and his wife Elizabeth who was b. Oct. 15, 1780. George Hostetler was b. in Va., and about 1815 moved from Charleston, Va., to Fayette Co., Pa. Elizabeth Jane, Dec. 27, 1827—July 30, 1834; Lydia Ann, 9072; Daniel Franks, 9073.

9072, Lydia Ann Hostetler, 9071, was b. Sept. 4, 1833, and m. William Keener. William A., Uniontown, Pa.

9073, Daniel Franks Hostetler, 9071, Uniontown, Pa., was b. Sept. 23, 1837, and m. Feb. 25, 1858, Elizabeth Newcomer who was b. Aug. 22, 1837.

Albert Sturgeon, Nov. 23, 1858—May 15, 1878; Nancy Jane, Sept. 19, 1860—, m. Samuel D. Newcomer, 2319 Fifth Ave., Pittsburg, Pa.; Ida May, Sept. 7, 1862—, m. Gilbert D. Coffman, McClellandtown, Pa.; Lydia Kate, Oct. 22, 1865—June 17, 1869; Essie Barbara, Dec. 7, 1879—, m. Ulysses Coffman, New Salem, Pa.; George William, Mar. 16, 1872—, m. Lenore Sesler, Smithfield, Pa.; John Joseph, Feb. 15, 1875—Dec. 23, 1877; Mary Martha, Dec. 3, 1880—, m. Mahlon F. French, Uniontown, Pa.

9074, Daniel Hostetler, 9062, m. Mary Gibbons. He was blind, and some of his children were known as the Blind Family Musicians, who travelled extensively giving concerts and entertainments. John (blind), Jan. 25, 1829—Oct. 18, 1911; Elizabeth, deceased, m. Bartholomew Leather and Mr. Gribble; Mary, deceased, m. Mr. Frost; Catherine (blind); Samuel, m. Mary Carpenter; Bartholomew (blind); Barbara Ann, m. Samuel Stewart, Brownsville, Pa.; Jesse S., 9074.1.

9074.1, Jesse S. Hostetler, 9074, Brownsville, Pa., was b. in 1843, and m. in 1869, Mary Margret Carpenter. Harriett Viola, m. Mr. Keener, McClellandtown, Pa.; Mary Virginia, m. Mr. Crawford, Fayette City, Pa.; Herman Lester, m., Lamberton, Pa.; Thomas Fenton Greer, Brownsville, Pa.; Clara Alzaris, m. Mr. Pryor, South Brownsville, Pa.

9075, Mary Hostetler, 9072, McClellandtown, Pa., at death, m. David Coffman. William, m. Eliza Core; John, m. Elizabeth Deffenbaugh; Mary, m. Elias Core; Nancy, m. John H. Poundstone; Samuel, m. Hannah Ache; Jackson, m. (1) Libbie Ache, (2) Elizabeth Huhn; Eliza Ann, m. David Langenacker.

9076, Elizabeth Hostetler, 9062, m. Mr. Smith. Frederick.

9077, Daniel Hostutler, 9061, lived at Jollytown, Pa., and may have moved to West Warren, West Va. It is reported that he had a brother Jacob who d. young, also one named Nicholas who lived to advanced age, and d. single, and possibly others. His wife's name was Rhoda. Mr. Daily C. Hostetter, Harveyville, Kansas, gives the following as the children of Daniel Hostutler. Daniel, 9078; Samuel, who probably lived in Wood Co., West Va.; Isaac, 9079; Nathaniel, m. a dau. of James John; John, m. Barbara Timely, lived at Whitley, Pa., raised a large fam., was very wealthy and d. insane; Nicholas, 9083; Armstrong, 9088; Elizabeth, m. Armstrong Moore; Barbara, m. Nicholas Kiger; Rhoda, 9089.

9078, Daniel Hostetter, 9077, was b. and raised in Green Co., Pa., m. in Pa. Miss Glaughlan, and moved when about 25 years of age to Meigs Co., Ohio, and later moved to West Va. where he lived on Pond Creek, and d. at 78 years of age. (A) Sarah, b. 1821—, m. Mr. Mooney, and was living in 1908; (B) Daniel; (C) Rhoda, m. George Bowers; (D) Thomas, St. Louis, Mo., is a doctor and reported to have sons Frank and Leonard; (E) James, has a son Charles, a doctor, and four daughters, one of whom, Mrs. Belle J. Webster, Portland, O., furnished some information about the fam.; James served in the 116 Ohio Vol. Inf. during the Civil War; (F) Isaac, in Union army; (G) William, a captain under Gen. Jackson in Southern army; (H) Joseph, in Union army; (I) David, in Union army; (J) Lizzie; (K) Margaret; (L) Ann; (M) Amanda; (N) Jane.

9079, Isaac Hostuttler, 9077, m. Sarah John, a dau. of David John. Served in the 9th Va. Reg. in the Union army and was killed at Witheville, Va. Mark, served in the same Reg. as his father, as first sergeant and was wounded at

Halltown, below Winchester, and d. in the hospital; Mary, m. Mr. Garlow, Weatherford, Okl.; David J., 9080; Nancy Jane, 9082.

9080, David J. Hostutler, 9079, Concordia, Kansas, at death, was b. in 1838, in Pa., d. May 30, 1892, and m. Elizabeth Laflin, now of Thomas, Okl. Anna, m. Mr. Shepherd; David Dennis, 9081.

9081, David Dennis Hostutler, 9080, Pawnee, Okl., was b. Dec. 14, 1867, at Parkersburg, West Va., and m. Dec. 24, 1891, at Holton, Kansas, by Rev. John Birkett, Alice Slocum, dau. of John Green and Rachel (Parker) Slocum, Holton, Kansas. Deacon in Church of Christ.

9082, Nancy Jane Hostutler, 9079, Soldier, Kansas, was b. May 26, 1852, in Wood Co., West Va., and m. Feb. 20, 1873, Thompson Meyers, son of E. D. and Kessia (Smith) Meyers, Tyner, Wood Co., West Va. Christian church. Clara Ward, Enid, Okl.; Samuel J., Soldier, Kansas; Erma, El Reno, Okl.

9083, Nicholas Hostutler, 9077, Correct, Ind., at death, Apr. 14, 1904, m. in 1836, at Newtown, Pa., Margaret John, who d. July 20, 1857, near Versailles, Ind., dau. of James John. James John, 9084; Nathaniel; Dailey Christopher, 9086; William P.

9084, James John Hostutler, 9083, Topeka, Kansas, was b. Apr. 9, 1842, in Monongahela Co., Va., and m. June 27, 1877, at Westmoreland, Kansas, by Rev. J. Q. Buffington, Mary E. Tibbetts, dau. of Francis Tibbetts, deceased, and Frances Deane. Enlisted Sept. 15, 1861, in 6 Ind. Vol. Inf. and was discharged Aug. 14, 1862, for disability, with rank of corporal. Fought in Battle of Shiloh. Teacher, Co. Supt. of Schools, Clerk of District Court, Asst. Bank Cashier, Furniture and undertaking. Congregational church. Guy Glenn, May 3, 1878—, Louisville, Kansas; James Giltner, 9085; John Verne, Sept. 9, 1884—.

9085, James Giltner Hostutler, 9084, Pittsburg, Kansas, was b. May 15, 1883, at Westmoreland, Kansas, and m. Aug. 15, 1904, at Ft. Scott, Kansas, Evalyn Blanche Hoyt, dau. of E. B. and Melissa (Embree) Hoyt, Pittsburg, Kansas. President of Bank at Arcadia, Kansas. James Giltner, Jr., Mar. 27, 1907—.

9086, Dailey Christopher Hostetter, 9083, Harveyville, Kansas, was b. July 26, 1850, in Wood Co., West Va., and m. Sept. 29, 1873, near Versailles, Ind., Cynthia Ann Brown, dau. of William Perian Brown, New Marion, Ind., and Sarah Ann Jolly. Manager of grain elevator. Christian church. Grace Greenwood, Dec 14, 1874—, m. John A. Conger, Lawrence, Kansas; Leonard Christopher, 9087; Maud Myrtle, Aug. 30, 1880—, m. Sept. 28, 1901, Irving Bratton, Lawrence, Kansas; Harvey Edgar, Mar. 23, 1883—, m. Nov. 15, 1906, Nellie Halstead, Stroud, Okl.; Bertha May, Feb. 12, 1886—; Harry, Jan. 11, 1889—; Jesse Lewelling, Jan. 28, 1892—; Cynthia Alice, Feb. 26, 1895—; Eugene Howard, May 16, 1901—.

9087, Leonard Christopher Hostetter, 9086, Denver, Colo., was b. June 27, 1877, at Buckner, Mo., and m. June 2, 1904, Josephine Rothwell, dau. of George and Sarah (Nicholas) Rothwell, Lawrence, Kansas. Stationary engineer. Vera, July 22, 1905—.

9088, Armstrong Hostetter, 9077, Uniontown, Va., d. May, 1907, and m. Mary Scriver. Lafayette, Lowman, West Va.

9089, Rhoda Hostetter, 9077, was b. May 6, 1823, and d. Sept. 9, 1895, and m. Mar. 10, 1840, Mark Shriver who was b. Mar. 11, 1818, and d. Apr. 17,

1902. Lucy, Dec. 18, 1840—1891, m. Robert Mayfield; Rhoda, May 17, 1843—, m. J. C. Way, Sisterville, W. Va.; Jane, Mar. 12, 1845—May 14, 1846; Morgan, July 31, 1848—, m. Flora J. Terrell; Kinzie Jarrett, Nov. 2, 1850—, m. Mahala Roberts; John Hagan, Apr. 6, 1854—, m. Amy A. Troyman; Elmira Virginia, Dec. 8, 1856—, m. J. R. Terrell; Ingram McClelland, Apr. 6, 1862—, Sisterville, West Va.

9090, Ulrich Hostetter, arrived on the same ship as his brother Christian, of fam. 9061, and settled in Germany Tp., York Co., Pa. An extensive chart of his descendants has been printed and may be had from Rev. Henry B. Hostetter, South Bend, Ind., and Rev. Victor G. Hostetter, Bays, Ohio. His children are given as, John; Joseph; Ulrich, 1747—, an ensign in York Co. Continental line, Pa. Arch. 5 Ser. vol. 4, p. 470; engaged in battles, White Plains, Trenton and Staten Island; Aug. 7, 1832, at 83 yrs., living in Rockbridge Co., Va., he applied for a pension which was granted from Aug. 7, 1832 to Feb. 6, 1840. See fam. 8728, note. Isaac; Henry; Jacob; David. Three other sons are claimed, names unknown. The chart gives the families of Henry, Jacob and David.

9091, Nicholas Hostetler, McClellandtown, Pa., at death, was b. in 1725, d. Dec. 19, 1795, and is buried on his farm not far from Uniontown. His will bears date June 16, 1795, and was probated Feb. 16, 1796, and makes provision for his wife Anna. He arrived in Philadelphia, Pa., Sept. 15, 1749, on the same ship with his brothers Christian and Ullerich, of fams. 9061 and 9090. His name appears on the tax list of Manellen Tp., Westmoreland Co., Pa., in 1783, and in German Tp., Fayette Co., Pa., in 1785. From his will his children appear to be, Nicholas, 1767—Feb. 11, 1837; Cattey, wife of Mr. Riffle, d. without issue; Margaret, 9092; Ann, 9094; Jacob, d. about 1839, without issue.

9092, Margaret Hostetler, 9091, m. Mr. Miller. From the distribution of the estate of her brother it appears that her children were, Lewis; Catherine, m. Isaac Clark; Sarah, m. Benjamin Miller; Mary, m. Alexander Sickles; Isaac; Eliza, m. Daniel Griffis; Ann, 9093.

9090. The correspondence on this history has brought the following additional names and addresses of some who are descendants of Ulrich Hostetter: Albert Kersey Hostetter, Grinnell, Iowa; Miss Lydia Hostetter, Ladoga, Ind.; Frederick H. Hostetter, Perry, Okla.; Lewis C. Hostetter, Canton, Ohio; Austin F. Hostetter, Zelma, Okla.; A. D. Hostetter, Wellsville, Kansas; Dr. Allen H. Hostetter, Douglas, Nebr.; William H. Hostetter, Lebanon, Ind.; William Robert Hostetter, Denver, Colo.; Hon. D. B. Hostetter, Roachdale, Ind.; Fred Hostetter, Evansville, Ind.

Ulrich Hostetter appears on the tax lists of Germany Tp., York Co., Pa., for the years 1779-83, and in the year 1783 he appears on the list with four inhabitants in his family. It is likely that the David Hostetter who appeared on this township list in 1782, as a single man, was a son of Ulrich. It is likely that Ulrich's son Henry is the Henry Hostetter who appears on the lists of Heidelberg Tp., York Co., for the years 1779-1783, and in 1783, is credited with seven in his family. There appears also on the Heidelberg lists for 1779-81, a France Hostetter who may have been a son of Ulrich. David, Jacob and Catherine Hostetter appear in the district including Germany and Heidelberg Tps., York Co., Pa., in the federal census of 1790. The same census locates John and Jacob Hoastater in Dauphin Co., both most likely sons of Ulrich.

9091. Nicholas Hostetler and some of his family are buried on his farm, about a mile from McClellandtown, in Fayette Co. Among these graves is that of Magdalena Hostetler, d. Dec. 21, 1801, aged 71 years. This could not have been his dau. Margaret.

9093, Ann Miller, 9092, m. Mr. Miley. John; Israel; Sally Ann; Squire L. It appears from a statement in the Orphans court, at Uniontown, Pa., in June, 1840, that all these were then of age except Squire L.

9094, Ann Hostetler, 9091, who d. Sept. 25, 1807, m. Peter Cooprider, and from the settlement of the estate of her brother Jacob it appears her children were, John, 9095; Peter; Jacob; Margaret, m. Benjamin White, of fam. 2508; Polly, m. Mr. Elliott. Many descendants of Ann Hostetler and Peter Cooprider reside near Clay City, Ind.

9095, John Cooprider, 9094, m. Elizabeth Fleshman, at Corydon, Ind., and d. near Clay City, Ind. Elias, of fam. 856; Henry; John, of fam. 2508; Washington; Elisha; William; Joseph; Polly; Susan; Anna; Eliza; Isabell; Three d. in infancy.

SOME HOSTETTLER FAMILIES.

9096, Dr. Christian Hostettler, Winesburg, Ohio, at death, was b. about Jan. 1, 1801, at Guggisberg, Canton Bern, Switzerland, d. Dec. 1, 1871. He came to America about 1834, and is buried at the Reformed church near Walnutcreek, Ohio. He m. (1) Miss Spinden. Christian, m. Anna Elizabeth Blaser, sister of Louisa Blaser of fam. 2228, and lived at Oley, Ill.; John, m. Mary Anna Blaser, aunt of Louisa above, lived in Clay Co., Ind.; Joseph, 9097; Anna, m. Benjamin Sauer of Wayne Co., Ohio; Ulrich, m. Carolina Bohrer; Barbara, m. Abraham Sauer of Wayne Co., Ohio; Peter, Oley, Ill., has a son H. W. Hostettler, superintendent of schools at Lawrenceville, Ill.; Mary, m. John Frederick Joss, Nashville, Ohio; William, of Wayne Co., Ohio, m. Miss Blosser. M. (2) Magdalena Hebeison. Sophia, lives in Mich., m. Frederick Schueppach; Samuel, Winesburg, Ohio, m. Leah Schalioll; Carolina, single at Winesburg, Ohio; Emily, m. Joseph Kuenzli, of Wyandotte Co., Ohio; Frederick, Winesburg, Ohio, m. Lena Schmidt; Daniel, single at Winesburg, Ohio; Henry, Nov. 7, 1870—July 19, 1871.

9097, Joseph Hostettler, 9096, Marshallville, Ohio, at death, Aug., 1901, m. Anna Graber who d. about 1885. Mrs. S. T. Boling, and Miss Lucy Hostettler, "The Zimmerly," S. Main St., Akron, Ohio; Mrs. W. J. Aultman, Yale St., Akron, Ohio; Fred, Big Prairie, Ohio; P. J., Big Prairie, Ohio; J. S., Shreve, Ohio; John E., So. Main St., Akron, Ohio; A. B., West Salem, Ohio; William Thomas, 9098; Peter and Samuel, deceased.

9098, William Thomas Hostettler, 9097, Lakewood, Ohio, was b. Apr. 28, 1875, near Nashville, Ohio, and m. Dec. 24, 1894, at Orrville, Ohio, Lillian Adessa Trout, dau. of William Melvin Trout, Orrville, Ohio, at death, and Laura O. Wilson. Salesman. Presbyterian church. Hazel Marie, Apr. 7, 1897—.

9099, Thomas Hoffstatter, of Wayne and Medina counties, Ohio. His wife, Sarah Armstrong, was b. Dec. 10, 1774. Mary, May 24, 1790—; John, Aug. 31, 1792—Sept. 11, 1854, d. at Agency City, Iowa; Jacob, Nov. 30, 1794—; Jane, Oct. 14, 1796—, m. Mr. Weldy; Thomas, Dec. 21, 1798—; Anna, Dec. 9, 1800—; William, 9100; Sarah, Sept. 26, 1805—, m. Mr. Van Bleet; James, July 10, 1808—; Elizabeth, Oct. 24, 1810—; David, Nov. 22, 1813—. The mother of Thomas Hoffstatter was Catherine Wagener.

9100, William A. Hoffstatter, 9099, Orient, Iowa, at death, was b. June 16, 1803, d. Oct. 5, 1869, and m. Dec. 16, 1834, at Guilford, Ohio, by Rev. J. Holloway, Mahala Collins, who was b. July 20, 1815. Matthew, Nov. 14, 1835—d. in infancy; John C., 9101; Sarah, Sept. 3, 1839—d. in infancy; Mary, Sept.

30, 1840—, m. Mr. Armstrong; James, Feb. 21, 1843—; Francis Marion, May 5, 1845—d. in infancy; William C., Dec. 20, 1846—, Larimore, North Dakota; Jane Ann, May 31, 1849—, m. Mr. Ball, Golden, Colo.; Jacob Weldy, Mar. 2, 1852—; Sylvia Amelia, Mar. 28, 1855—; Alice Mahala, May 23, 1858—, m. Mr. Robb, Malcolm, Iowa.

9101, John C. Hoffstatter, 9100, Orient, Iowa, at death, was b. May 28, 1837, d. Mar. 21, 1909, and m. (1) Susan Eunesa Woods, who d. Nov. 3, 1874. Myrtle Eunesa, Apr. 13, 1868—, m. W. H. Hosford, Geneseo, Ill. He m. (2) Nov. 5, 1891, Luella Wiley, of Mitchellville, Iowa.

9102, John Hostettler, McKean, Pa., at death, came from Canton Bern, Switzerland, about 1837, where he had been a teacher in one of the schools or universities. He conducted a merchant tailoring business the remainder of his life. His father's name was Christian and grandfather John, and these names alternated for the oldest son back many generations. Among his children are, Christian, 9103; W. J., 9105. John Zahn, Fair Plain, Pa., is reported as well informed on this fam.

9103, Christian Hostettler, 9102, Edinboro, Pa., m. Louisa Butler who d. Mar. 1, 1907. Delbert John, 9104; Park, Edinboro, Pa.; Clayton, Edinboro, Pa.; Archibald, Edinboro, Pa.; Mrs. Myra Gear, Edinboro, Pa.; Mrs. William Catlin, Erie, Pa.

9104, Delbert John Hostettler, 9103, Cedar Rapids, Iowa, was b. Jan. 27, 1863, and m. (1) Jan. 27, 1884, at Macedon, N. Y., Nellie Sherman who was b. Jan. 10, 1863, the dau. of Wallace and Ann Marie (Barnhart) Sherman, Perryville, New York. Leigh W. S., Feb. 24, 1885—, Rochester, N. Y. M. also, Virginia Vorhees, dau. of George W. Vorhees, deceased, and Elizabeth A. Bretz, Coshocton, Ohio.

9105, W. J. Hostettler, 9102, Erie, Pa., of the W. J. Hostettler Shoe Co., has sons, Fay and Burton, of Erie, Pa.

9106, John Hostettler, Bernstadt, Ky., at death, about 1890, m. Maria Hoffman, now Mrs. Peter Hostettler, Sardis, Ohio. He was the son of John Hostettler, of Switzerland. Among his children are, John Jerome, 9107; Emil F., Covington, Ky.

9107, John Jerome Hostettler, 9106, Cleveland, Ohio, was b. May 20, 1881, at Rueggisburg, Switzerland, and m. Dec. 25, 1905, at Cincinnati, Ohio, Elsie A. Eberhard, dau. of Edward and Elvira (Eiche) Eberhard, Cincinnati, Ohio.

9108, Jacob Hostettler, Nashville, Tenn., was b. Nov. 8, 1858, at Harris, Canton Bern, Switzerland, the son of Christian Hostettler who d. Nov., 1896, at Gruetli, Tenn., and Anna Spielman, from Canton Solothurn, Switzerland, who d. June 12, 1907, at Nashville, Tenn. Jacob Hostettler came from Switzerland in 1869 and m. Aug. 1, 1882, at Nashville, Tenn., Frances Sanders, dau. of George Sanders and Mary Mason. Anna Francis, Mar. 20, 1883—May 10, 1899; Matilda, Feb. 19, 1885—, m. Nov. 30, 1905, John Paul Rotier, Nashville, Tenn.; John Edward, Aug. 25, 1887—; Thomas Brew, Dec. 9, 1890—; Herman Jacob, Nov. 27, 1892—; Frank Joseph, Apr. 18, 1895—; George Frederich, Jan. 5, 1900—.

9109, Alice Hostettler, 635 S. Main St., Salt Lake City, Utah, came to Utah about 1901, from Switzerland, where she was b. Mar. 8, 1872, at Frikenmoos, Guggisberg, Canton Bern. In 1903, she was joined by her sisters Catherina, Aug. 19, 1872—, and Louisa, Feb. 13, 1877—, both b. at the same place; the daughters of Johann Hostettler, Gouchheit, Guggisberg, Bern,

Switzerland, and Anna Gotschmann; the son of Johann Hostettler who d. at Hetzelschwendialmend, Guggisberg, Bern, and Catherina Fahnd; the son of Hans Hostettler who d. Feb. 12, 1833, at Guggisberg, Bern, Switzerland. Catherina of these three sisters has m. Christian Niderhauser of Murray, Salt Lake Co., Utah. The three sisters are members of the church of Latter Day Saints.

9110, Rudolf Hostettler, 8 Neumarket, Zurich, Switzerland, has in this country a son Rudolf Hostettler, Marilla, Erie Co., Pa., who is m. and has two children; also Alexander Hostettler, Columbus, Ohio, who was b. Mar. 19, 1869, at Murten, Canton Freiburg, Switzerland, and is single and by occupation a master brewer. This fam. has the impression that the Hostettler fam. originated at Guggisberg, Canton Bern, Switzerland.

9111, Noah J. Hofstetter, Bronson, Mich., was b. Feb. 6, 1860, at Dalton, Ohio, the son of John A. Hofstetter who d. Feb., 1908, at Dalton, Ohio, and Catherine Moser who d. Aug., 1877, at Dalton, Ohio. He is unmarried and a member of the Amish church.

D. C. Hostetler, Dalton, Ohio, writes that his people came from Switzerland in 1881.

9112, Frederick M. Hochstetter, Marion, Ohio, Vice President of the Marion Department Co., writes that he is the son of John G. Hochstetter who was b. about 1811, in Wettenburg, Germany, and d. Apr. 7, 1907, at Marion, Ohio, and Rosina Wieland who was also b. in Wettenburg, Germany. The fam. came to America in 1852.

9113, Joseph J. Hochstadter, Cincinnati, Ohio, writes that he was b. Aug. 24, 1859, at Philadelphia, Pa., and has one son, Charles P., who was b. about 1899. He is a member of the Cincinnati Bottlers Supply Co., of which firm G. Hochstadter, Chicago, Ill., is also a member. He is of the Hebrew faith. He is a son of Charles P. Hochstadter who was b. at Hechingen, Bavaria, Germany, and came to America about 1849, and m. at Rodney, Miss., a lady b. in 1830, at Kaiserlautern, on the Rhine, Bavaria, Germany, and the couple some time later moved to Philadelphia where the father d. in 1872. Joseph J. Hochstadter has a sister, b. in 1861, living in Philadelphia with her fam., also a brother practicing law in the same city, also two brothers living in Alabama, and two brothers deceased.

BORNTREGER FAMILY.

9114, Martin Borntraeger arrived at Philadelphia, Pa., Oct. 5, 1767, on ship Sally, John Osman, Master, from Rotterdam, last from Cowes, with his three sons Andrew, Christian and John. The fam. lived near Meyersdale, Pa., where Andrew and Christian were in the mill business, till their failure. Andrew moved south. Christian moved to Indiana Co., Pa. John, 9115.

9115, John Borntraeger, 9114, moved from Somerset Co., Pa., to Holmes Co., Ohio. From the deed by which he sold his farm near Johnstown, Pa., it is learned his wife's name was Mary. John, 9116; Christian, 9143; Margaret, m. David Schrock, of fams. 1493, 4156; Dau., m. Mr. Miller; Dau., m. Mr. Lehman; Dau. (the youngest) m. Samuel Walter, moved to Ind., and raised 12 children.

9116, John Borntreger, 9115 (Oct. 3, 1781—Feb. 3, 1856), m. Barbara Johns (Nov. 22, 1782—May 4, 1870), the oldest child of the founder of Johnstown, Pa. Her father began selling lots soon after she left home. Frany (Sept. 21, 1803—Jan. 4, 1887), m. Mr. Schlabach who after the birth of their first child,

Betsy, 9117, went West and the fam. had no further knowledge of him; John, 9118; Margrade, 9126; Maria (Nov. 14, 1808—Aug. 24, 1896), m. David Schrock, brother of the husband of her sister Gertraud, no children; Joseph, 9129; Gertraud, 9137; Christian, 9140; Barbara (Aug. 5, 1819—June 5, 1902), m. widower Tobias Yoder, no children; Amos, 9141.

9117, Betsy Schlabach, 9116, m. Preacher Joseph J. Miller. John, m. Anna Miller; Eli; Jeremiah; David; Daniel; Noah; Barbara; Maria, d. at Fairview, Mich., m. Jeremiah Troyer; Jonas.

9118, John Borntreger, 9116 (Mar. 10, 1805—Apr. 27, 1891), m. Anna Yoder, of fam. 3695, note. He was a preacher in the Amish church. Christian (July 16, 1829—Jan. 6, 1908), m. Feronica Hershberger, no children; Joseph, 9119; Magdalena, 9120; John, 9121; Barbara, 9122; Daniel, m. Mary Hochstetler of fam. 6162; Manasses, 9123; Anna, 9124. M. (2) Mattie Miller, of fam. 9160. Isaac, 9125.

9119, Joseph Borntreger, 9118, Bloomfield, Montana, m. (1) Elizabeth Hershberger. M. (2) Barbara Moyer. Amish minister. Miles, m. Sarah Schrock; Ezra, m.; Glen, m. Cora May Chupp, of fam. 5222; Dau. and two sons single.

9120, Magdalena Borntreger, 9118, m. Cornelius Schrock. (A) Peter, m. Lena Johns of fam. 3785; (B) Cyrus, m. (1) Katie Yoder; they had two sons, David, m. Fanny Ellen Miller, of fam. 3603; John, m. Miss Miller, a great-great-granddaughter of Christian Miller, of fam. 1939, note; (2) Lena Eash, of fam. 2350; (3) Polly (Weimer) Borntrager; (C) Joseph, Middlebury, Ind., m. Lydia Yoder, two daughters; Anna, m. Samuel Mast; Madlena, m. Samuel Whetstone; (D) Anna, m. (1) Emanuel Eash, (2) Jonas V. Yoder, Topeka, Ind.; (E) Daniel, m.; (F) John, d. at 15 yrs.; (G) Isaac, Topeka, Ind., m. Anna Christner; their children, Cornelius, m. Miss Weaver; Eli, m. Miss Nelson; Susie A., m. Henry Miller of fam. 7707; the others are single; (H) Infant; (I) Harry, m. Margaret Christner, Tuleta, Texas, of fam. 9128 and 9139; (J) Christian, m.; (K) Amos, m. Miss Manhover.

9121, John Borntreger, 9118 (Apr. 28, 1834—Aug. 10, 1910), m. Fanny Kauffman. (A) Elizabeth, Mio, Mich., m. Jacob C. Miller, great-grandson of Christian Miller, of fam. 1939, note; see fam. 3950; (B) Levi, m. Sarah Yoder, Shipshewana, Ind.; their children, John, m. Katie Yoder; Amelia, m. Manasses Yoder; one d. young; Enos, m. Katie Miller, of fam. 5980; Andrew; William; Levi; Ezra; infant dau.; (C) Simon, m. Polly Yoder, now the wife of Cyrus Schrock, of fam. 9120; the children of Simon and Polly are, Edward, m. Fanny Miller, of fam. 7725; John, d. single at 24 yrs.; Samuel, m. Clara Miller, of fam. 1482; Harvey, m. Elizabeth Yoder; (D) Anna, m. John Yoder; their children, Fanny, m. Mr. Yutzy; Daniel, m. and lives in Mifflin Co., Pa.; Daniel, m. Elizabeth Miller, of fam. 7791; Katie, m. William B. Miller, of fam. 7793; (E) John, d. young by lightning; (F) Daniel, m. Lovina Mast, of fam. 9133; (G) Mattie, m. Ferdinand Miller, Topeka, Ind.; (H) Fanny, m. Jeremiah Troyer, of fam. 7557; (I) Manasses, m. Fanny Miller, and lives in Ford Co., Kansas.

9122, Barbara Borntreger, 9118 (Nov. 3, 1837—Apr. 4, 1886), m. Daniel J. Miller, an Amish preacher, who d. about 1909, near Kalona, Iowa. Eliza-

---

9117. Anna Miller, dau. of Daniel Miller (son of Jacob Miller, whose wife was a Troyer, see fam. 9132) and Rachel Miller, dau. of Henry Miller, and Anna Lehman; son of Christian Miller (Schmidt), of fam. 1939, note.

beth, m. (1) Samuel Nissley, of fam. 3099, (2) Jonathan Eash, of fam. 2389; Manasses, White Cloud, Mich., m. Miss Troyer; John, m. Sarah Schrock, of fam. 1481; Dau., m. Joseph Whetstone, Topeka, Ind.; Joseph; Harry; Sarah D., of fam. 4942; Barbara, m. Samuel C. Yoder, of fam. 2931.

9123, Manasses Borntreger, 9118, m. Lydia Yoder. He is a minister in the Amish church. (A) Barbara, m. Rev. Moses H. Lehman; their children, Lydia, m. Joseph Borntreger, son of Joseph Borntreger, of fam. 9134; Polly, m. Emanuel J. Hershberger, of fam. 1505; Loni, m. Fanny Troyer; Anna, Katie, Mary, Amelia, Manasses; (B) Joni M., m. (1) Anna Borntreger, dau. of Eli E. Borntreger, of fam. 9132, (2) Amanda Guengerich, Shipshewana, Ind.; (C) John M., Brier, Mich., m. Mary Eash; (D) Katie B., m. Christian D. Hochstetler, of fam. 6157; (E) Daniel M., Topeka, Ind., m. (1) Gertrude Miller, of fam. 5093, (2) Margaret Miller, of fam. 7727; (F) Benjamin M., LaGrange, Ind., m. Elizabeth Miller, of fam. 7647; (G) Manasses M., Topeka, Ind., m. Elizabeth Miller, of fam. 7688; (H) Noah M., Shipshewana, Ind., m. Katie Glick, of fam. 2695; (I) Christian M., Topeka, Ind., m. Mary Miller, of fam. 7709; (J) Anna, m. Joseph Raber, Topeka, Ind.; (K) Lydia, single.

9124, Anna Borntreger, 9118, m. John T. Yoder. (A) Daniel, Hydro, Okl., m. (1) Lucy Lehman; their only child, John. m. Catherine Miller, of fam. 7794; (2) Rebecca Schrock, (3) Elizabeth Miller, of fam. 7791; (B) Mary, m. Rev. Eli Miller, Wild Horse, Colo.; (C) Mattie, m. Benjamin Miller, son of Rev. Jacob Miller, Shanesville, Ohio, of fam. 4491; (D) Barbara (twin of Mattie), m. Noah Mullet, Haven, Kansas; (E) Elizabeth, m. Ananias Miller, of fam. 7788; (F) Anna, m. Adam Borkholder, of fam. 5430; (G) Amelia, m. Andrew J. Mast, of fam. 5243; (H) Joseph, Hydro, Okl., m. (1) Miss Miller, (2) Fanny Eash, of fam. 2392; (1) John, lives in Okl., either Hydro or Weatherford, m. Barbara Yoder; (J) Lydia, m. Joseph Detweiler, Thomas, Okl.; (K) Joni, m. Susanna E. Miller, of fam. 7659; (L) Delila, m. David Guengerich.

Isaac, John, John, Jonn, Martin Borntraeger.

9125, Isaac Borntreger, 9118. His wife Elizabeth d. Feb. 6, 1896, aged 31 yrs., 9 mos., 4 days. Lydia, m. David Troyer, of fam. 7560; John, m. a granddaughter of John E. Borntreger, of fam. 9131; Moses, Berlin, Ohio, m. Miss Miller.

Margrade, John, John, Martin Borntreger.

9126, Margrade Borntreger, 9116 (Jan. 23, 1807—July 20, 1882), m. (1) Christian Miller who d. in the fall of 1842, in Lagrange Co., Ind., where they had just moved from Pa. Anna, m. Aaron Yoder, of fam. 1515; Gertrude, 9127; Rachel, 9128. M. (2) John Miller. Son, d young; Fanny, White Cloud, Mich., m. Benjamin Miller. M. (3) John Eash.

Gertrude, Margrade, John, John, Martin Borntraeger.

9127, Gertrude Miller, 9126, m. Joseph Kauffman. Martin, m. Miss Brandaberger; Jacob, White Pigeon, Mich., m. Miss Miller; Joseph; John, Shelbyville, Ill., m. Miss Eash; Samuel, m. Miss Miller; Daniel, m. Miss Miller; Eli.

Rachel, Margrade, John, John, Martin Borntraeger.

9128, Rachel Miller, 9126, m. John Christner. Joseph, McMinnville, Oregon, m. Susan Weirich; John, Topeka, Ind., m. Emma Christner; Samuel, Shipshewana, Ind., m. Miss Miller; Peter, m.; Fanny, m. John Baumgardner; Sarah; Margaret, m. Harry Schrock, of fam. 9120; Edward, m. Miss Eash.

Joseph, John, John, Martin Borntraeger.

9129, Joseph Borntreger, 9116, Shipshewana, Ind., at death, was b. Aug. 4, 1811, in Somerset Co., Pa., d. Apr. 5, 1908, and m. Mar. 25, 1832, Barbara

Yoder (Apr. 10, 1811—Oct. 2, 1888), of fam. 3695, note. He was a deacon in the Amish church from 1839 to 1892, and was one of the first Amish settlers in Indiana. Elizabeth (May 8, 1833—Apr. 1, 1851), m. Jacob Christner, no children; Christian, of fam. 7590; Barbara, 9130; John, 9131; David, Aug. 7, 1839—Aug. 17, 1850; Eli E., 9132; Susanna, 9133; Joseph, 9134; Daniel, 9135; Reuben, 9136; Mattie, of fam. 3320.

Barbara, Joseph, John, John, Martin Borntraeger.

9130, Barbara Borntrager, 9129 (Feb. 21, 1836—Dec. 12, 1864), m. David Kauffman. (A) Eli, m. (1) Miss Lehman, (2) Elizabeth Miller, no children; (B) Joseph, Middlebury, Ind., m. Anna Miller, have fam.; (C) Barbara, Exeland, Wis., m. Levi Guengerich, children, Julia Ann, Lizzie, Mary, Barbara, Bena Edna (deaf mute), David, Katie, Mattie, and Fannie.

John, Joseph, John, John, Martin Borntraeger.

9131, John E. Borntreger, 9129, Shipshewana, Ind., b. Oct. 9, 1837—, m. (1) Barbara Mishler. Katie, m. David J. Miller, of fam. 7729; Eli, m. Mattie Miller, of fam. 7798; Polly, m. Fernandes Miller, of fam. 7797; Anna, m. Joni Miller, of fam. 7703; Menno, m. Susan Miller, of fam. 7804; John J., Middlebury, Ind., m. Fannie Yoder; Levi, m. Mattie Hostetler, of fam. 5705; David, single; Three deceased. M. (2) Mrs. Fanny (Chupp) Miller.

Eli, Joseph, John, John, Martin Borntraeger.

9132, Eli E. Borntreger, 9129, Topeka, Ind., was b. Feb. 2, 1842, five miles east of Goshen, Ind., and m. Sept. 15, 1861, Lovina Miller who was b. Dec. 25, 1840, in Holmes Co., Ohio, dau. of Emanuel H. Miller, Middlebury, Ind., at death, and Mary Miller, dau. of Jacob Miller, whose wife was a Troyer. See fam. 9117, note. Amish church. (A) Barbara, July 12, 1862—May 17, 1864; (B) Mary, Apr. 24, 1864—Sept. 27, 1865; (C) Anna, Apr. 3, 1866—Sept. 9, 1897, m. Joni M. Borntreger, son of Manasses Borntreger, of fam. 9123; their children, Levi, July 1, 1891—, Gideon, Mar. 28, 1893—, Lydia, Mar. 1, 1895—, Lovina, Aug. 30, 1897—Nov. 10, 1897; (D) Reuben, Feb. 9, 1868—, m. Sarah Hershberger, of fam. 1477; (E) Susanna, Topeka, Ind., Dec. 1, 1869—, m. Jan. 15, 1888, John H. Yoder, of fam. 9139; Lovina, Dec. 13, 1888—Feb. 6, 1889; Catherine, of fam. 7666; Menno, July 4, 1892—; Frany, Nov. 6, 1894—; Edna, Nov. 19, 1896—; Levi, Aug. 26, 1899—Apr. 1, 1900; Mattie, Apr. 23, 1901—; Alvin, May 25, 1904—Feb. 20, 1905; Perry, Mar. 22, 1906—Jan. 29, 1908; Daniel, June 28, 1908—; (F) Elizabeth, Middlefield, Ohio, Dec. 1, 1871—, m. Mar. 28, 1893, Daniel D. Yoder; Valentine, Mar. 11, 1894—, Lovina, July 13, 1895—, Elmer, May 13, 1897—, Eli, Mar. 8, 1899—Apr. 13, 1900, Albert, Mar. 31, 1901—, Homer, Mar. 13, 1903—, Menno, Apr. 17, 1905—, Ada, Apr. 18, 1907—, Edna, May 20, 1909—June 5, 1909; (G) Sarah, Apr. 27, 1873—Sept. 19, 1873; (H) Noah, Topeka, Ind., Aug. 9, 1874—, m. Feb. 6, 1896, Anna Yoder; Magdalena, May 1, 1897—, Eli, Feb. 12, 1899—, Samuel, Mar. 3, 1901—, Christian, Dec. 9, 1902—, Andrew, Aug. 10, 1904—Mar. 5, 1905, William, Mar. 29, 1906—, Ammon, Dec. 21, 1908—, Son, Nov. 19, 1910—Nov. 25, 1910; (I) Eli, Sept. 20, 1876—, m. Fanny Miller, of fam. 7612; (J) Emanuel, Nov. 9, 1878—, m. Elizabeth Miller, of fam. 7651; (K) Menno, Mar. 31, 1881—, m. Mattie Hochstetler, of fam. 6161; (L) Mattie, July 4, 1883—, m. Samuel D. Miller, of fam. 3240.

9132. Jacob Miller, the son of John Miller. Emanuel Miller, the son of Henry Miller, and Anna Lehman; the son of Christian Miller, a blacksmith, and known as Schmidt Miller. See fam. 1939, note.

9133, Susanna Borntreger, 9129 (Apr. 1, 1844—Mar. 18, 1872), m. Jacob Mast. (A) Joseph, m. Fannie Lehman; three of their children are m., Elizabeth, m. Daniel I. Yoder; Yost, m. Miss Miller; Jacob, m. Miss Chupp; (B) Lovina, m. Daniel J. Borntreger, of fam. 9121; their son Jacob m. Mary Schrock; (C) John, m. Susan Stutzman, of fam. 3703; (D) Barbara, m. John A. Yoder, of fam. 1520.

9134, Joseph Borntreger, 9129, Middlebury, Ind., b. Apr. 13, 1846—, m. Anna Miller who d. July 22, 1908. (A) Abraham, Midland, Mich., m. Susanna Schlabach of fam. 6383; (B) David, Ordway, Colo., m. Nancy Stutzman, of fam. 9142; (C) Barbara, m. John J. S. Miller, of fam. 7670; (D) Mattie, m. Abner Schlabach, of fam. 6385; (E) Eli, m. Anna Nissley, of fam. 3253; (F) Samuel, m. Katie Miller, of fam. 3955; (G) Joseph, m. (1) Fannie Mast, who d. leaving two children; (2) Lydia Lehman, Middlebury, Ind., of fam. 9123; (H) Elizabeth; (I) Anna, m. Abraham Mast, Middlebury, Ind.; (J) Andrew, m. Anna Miller, of fam. 7730; (K) Susanna; (L) Reuben, Middlebury, Ind., m. Lizzie Ann Lehman; (M) Polly.

9135, Daniel E. Borntreger, 9129, Haven, Kansas, b. Sept. 19, 1849—, m. Mary Nissley. (A) Jacob, m. Sarah Miller, of fam. 3958; (B) Rudolph, m. Lizzie Yoder, of fam. 3743; (C) Fannie, m. Andrew I. Borntreger, of fam. 2382; (D) John, Yoder, Kansas, m. Fannie Yoder, of fam. 3738; (E) Barbara, m. Amos J. Miller, of fam. 7623; (F) Anna, m. Jacob C. Miller, Haven, Kansas; (G) Harry, m. Miss Miller, dau. of Samuel B. Miller, of Beachy Gen. Fam. 410; (H) Daniel, Haven, Kansas, m. a sister to wife of his brother Harry; (I) Mary, m. Joni Plank of fam. 2966.

9136, Reuben Borntreger, 9129, Middlebury, Ind., b. July 13, 1852—, m. Elizabeth Yoder. (A) Joseph, m. Mattie Schlabach, of fam. 6384; (B) Anna, m. David S. Schrock, of fam. 3868; (C) Daniel, Shipshewana, Ind., m. (1) Amelia Wengerd, who d. leaving two children, (2) Gertie T. Eash; (D) Polley, m. William M. Miller, of Beachy Gen. Fam. 401; see fam. 3949; (E) David, m. Lydia Christner; (F) Abraham, Topeka, Ind., m. Susan Christner; (G) Levi; (H) Edward.

9137, Gertraud Borntreger, 9116 (Jan. 24, 1814—Jan. 8, 1891), m. John Schrock. (A) Joseph, 9138; (B) John, m. (1) Sarah Hershberger, of fam. 1480, (2) Mattie Miller, of fam. 7614; (C) Amos, m. Polly Lehman; David, Emanuel, Sarah, m. Willis Borntreger; Amos, Benjamin, Bloomfield, Montana; (D) Katie, 9139.

9138, Joseph Schrock, 9137, m. Fanny Kauffman. (A) Lydia, m. Simon Miller, of fam. 7724; (B) David, m. Mattie Nissley, of fam. 3101; (C) Barbara, m. Philip Lantz, Topeka, Ind.; (D) Joseph, m. Carolina Hochstetler, of fam. 1894.

9139, Katie Schrock, 9137, m. Valentine T. Yoder. (A) Lydia, m. (1) Enos Hooley; (2) Edward P. Mishler, of fam. 2259; (B) Gertie, m. Joseph Hooley; (C) John, m. Susanna Borntreger, of fam. 9132; (D) Tobias, m. Mattie Yoder; (E) Joseph, m. Katie Miller, of fam. 7800; (F) Daniel, m. Fanny Yoder; (G) Moses, m. Mary Yoder; (H) Levi, m. Miss Schrock, dau. of Harry and Margaret Schrock, of fam. 9120; (I) Henry, m. Mary Wengerd.

9140, Christian Borntreger, 9116 (Jan. 16, 1816—Mar. 16, 1907), m. Elizabeth Baumgardner. (A) Lydia, m. Henry Mishler; (B) Maria, m. Samuel Yoder; their only child, Elizabeth S., m. Daniel A. Miller, of fam. 3674; (C) John, m. (1) Elizabeth Miller, see fam. 1995, (2) Lydia Yoder, of fam.

3753; (D) Barbara, m. Samuel Eash, Shipshewana, Ind., of fams. 3482, 3578; (E) Anna, m. (1) Emanuel Miller, (2) Jacob Weaver; (F) Elizabeth, m. Noah Troyer, Harper, Kansas; (G) Amos, Middlebury, Ind., m. Miss Weaver; (H) Margaret, m. R. C. Yoder, Inman, Kansas.

9141, Amos Borntreger, 9116 (Nov. 20, 1826—Oct. 24, 1899), m. Lydian Miller. (A) Rosina, m. Joseph Miller, of fam. 7621; (B) Gertie, 9142; (C) Isaac, m. Fanny Keim, of fam. 2381; (D) Barbara, m. Christian J. Miller, of fam. 7642; (E) John A., Middlebury, Ind., m. Sarah Hershberger, now deceased; two sons, the oldest in Chicago, and Todd, m. Katie Hostetler, of fam. 1999; (F) Benjamin, m. Clara Hostetler, of fam. 2001; (G) Eli, m. Katie Johns, of fam. 3794; (H) David, m. Mary Hostetler, of fam. 7436; (I) Abner, m.; (J) Lydia, m. Abraham Kauffman, Nappanee, Ind., no children.

9142, Gertie Borntreger, 9141, m. Herman Stutzman, both dead. (A) Nancy, m. David S. Borntreger, Ordway, Colo., son of Joseph Borntreger, of fam. 9134; (B) George, m. Miss Miller; (C) Eli, m. Miss Yoder; (D) Amos, m. Millie Nissly, of fam. 3098; (E) Jacob, m.; The others are single.

9143, Christian Borntreger, 9115, d. in middle age. (A) Christian, 9144; (B) John, lived and d. in Logan Co., Ohio; Pre. J. P. Borntreger, Albany, Oregon, is a grandson of John's; Hertzler Gen. Fam. 628; see fam. 4077, note, and fams. 4281, 5141, 5478; (C) Isaac, Mar. 10, 1823—Mar. 8, 1911, see Beachy Gen. 151; see fams. 5103, 5183, 5531, 5722, 5725; (D) Daniel; (E) Maria, m. John Hostetler, of fam. 5490.

9144, Christian Borntreger, 9143 (Feb. 17, 1813—Jan. 2, 1891), d. near Topeka, Ind., m. Susanna Miller, of fam. 9156. (A) Benjamin, 9145; (B) Joseph, lives about 20 miles N. E. of Topeka, Ind.; (C) Christian, is either in Oregon or Nampa, Idaho; (D) John M., Goshen, Ind.

9145, Benjamin Borntreger, 9144 (Aug. 8, 1824—Apr. 7, 1908), m. (1) Miss Hanky. (A) Samuel, m. Miss Graber. M. (2) Miss Hanky, sister of first wife. (B) Jacob, Middlebury, Ind.; (C) Katie, m. Daniel T. Eash, Middlebury, Ind.; (D) Rebecca; (E) Fanny, m. Samuel D. Kauffman, Middlebury, Ind.; (F) Menno, Kalona, Iowa, m. Miss Swartzendruber; (G) Anna, m. Tobias T. Eash, Middlebury, Ind.

FAMILY OF JOHN MILLER.

9146, John Miller, who was wounded by the Indians when they were taking the fam. of Jacob Hostetler into captivity, moved later to Somerset Co., where he d. Moses B. Miller, Geistown, Pa., wrote an account of John's fam. This account follows, supplemented by material furnished by William F. Hochstetler, of fam. 2228. Jacob, 9147; John, 9154; Christian, 9162; Peter, 9163; Joseph, 9169; Mrs. Joseph Speicher, of Somerset Co., Pa.; Mrs. Christian Speicher, of Somerset Co., Pa.; Mrs. Jacob Kauffman, 9173; Mrs. Christian Mishler, 9174; Mrs. John Schrag, whose children appear in fam. 2863; Barbara, wife of Jacob Hochstetler whose descendants are given in fams. 3-1386.

9147, Jacob Miller, 9146, m. Anna Stutzman who was b. Apr. 12, 1755.

9147. May 6, 1810, four young Amish families joined Jonas Stutzman on Walnutcreek, Jonas Miller and his wife Catherine Hershberger, of fam. 9167; Christian Yoder and his wife Magdalena Hershberger, sister of Catherine, see fam. 4569, note, and fam. 2351; Joseph Mast and his wife Sarah Miller, sister of Jonas Miller of fam. 9167, and John Troyer and wife Magdalena Miller, also sister of Jonas Miller.

They moved to Ohio, about 1808-9. An account of his moving appears in the Mennonite year book of 1909. He was a minister in the Amish church, and preached what was probably the first sermon in Holmes Co. In the spring of 1808, Bishop Jacob Miller, with his sons Henry and Jacob, came to Ohio, and entered a section of land, about a mile northeast of Sugarcreek, Ohio. After assisting his sons build cabins and start farming he returned to Somerset Co., Pa., and the next spring moved his fam. to Ohio, bringing with him Jonas Stutzman, a nephew of his wife, who became the first settler on Walnutcreek. John, 9148; Benedict, 9150; Henry, 9152; Jacob, 9153.

9148, John J. Miller, 9147, was the first in his neighborhood to use a letter in his name to distinguish him from others of the same name, and was much ridiculed for it, being called Jay Miller. He moved from Maryland to Ohio in 1811, entered land in Sec. 16, Walnutcreek Tp., Holmes Co., Ohio, which he sold in 1816, to Yost Miller. He then entered a quarter section near Barrs Mills, Ohio, where he built the first mill in the vicinity. In 1848 he sold a lot in Walnutcreek to Jacob D. Miller. He was twice m. both wives signing their names to deeds as Catherine. Mrs. Elizabeth Richardson, Shanesville, Ohio, of fam. 4697, thinks the first wife was Catherine Hochstetler, of fam. 3061. Dau., d. when grown, buried near Barrs Mills; Dau., d. when grown, buried near Barrs Mills; Solomon; Mary, m. Jacob Biddle; Adam, 9149; Mrs. Correll; Mrs. Schritchfield; Mrs. Joseph Gorden. M. (2) Catherine Willard, widow of Mr. Ehrich, dau. of Henry Willard. About 1850, John J. Miller, with his wife and three youngest children, moved to Miami Co., Ind.; Rebecca, m. Levi Weibel; Absalom, m. Barbara Schrock, of fam. 1726, note; Enoch, m. Elizabeth Lehman.

9149, Adam Miller, 9148, Chicago, Ill., at death, was b. in 1810, and lived to be over 90 years old. He m. in 1835, Phœbe F. Talmadge, of Knox Co., Ohio. In early life he left the Amish church and joined the Methodist church. He gives an account of change of church life in a little book entitled "Hostetler" or "The Mennonite Boy converted by a Methodist Preacher", published in 1848, at New York, by Carleton and Power, Sunday School Union. He speaks of his birth in 1810, moving when six months of age to Ohio, where his mother d. in his ninth year. He speaks of four children older than himself. He wrote several works and was quite prominent in his church, having engaged in mission work in Baltimore, New York, West Va., Indiana and Ohio.

9150, Benedict Miller, 9147, lived in Somerset Co., Pa. He was b. Nov. 10, 1781, d. June, 1837, and m. July 17, 1803, Catherine Beachy who was b. Nov. 20, 1778, d. Sept. 24, 1834, the dau. of Peter Bitsche and Sally Blauman. He was ordained Bishop in the Amish church, on Whit-Monday, in 1813. Beachy Gen. Fams. 298-419. (A) Henry, Apr. 23, 1804—Feb. 28, 1824; (B) Peter, June 17, 1805—July 29, 1879, m. Catherine Yoder, b. May 26, 1808—Sept. 10. 1883; (C) Mary, of fam. 5976; (D) Saloma, June 12, 1808—Mar. 12, 1885, m. John Kempf, of fam. 1637; (E) Catherine, Jan. 15, 1810—July, 1852, m. William Bender; (F) Joel, Mar. 27, 1811—Aug. 2, 1885, m. Catherine Brenneman; (G) Susanna, Oct. 5, 1812—July 25, 1889, m. D. P. Guengerich; (H) Elizabeth, Nov. 9, 1813—deceased, m. Isaac Eash, deceased; the fam. of their dau. Catherine appears in fam. 3016; (I) Benedict, May 20, 1815—Oct. 23, 1883, m. Barbara Guengerich; (J) Barbara, Jan. 5, 1817—Oct. 27, 1864, m. Jacob Guengerich, of fams. 4483, 5141, 5145, 5558; (K) Moses B., Sept. 4, 1819—, m.

Sarah Hershberger, of fams. 2519, 3342, 3877; (L) Jacob B., Nov. 11, 1821—Oct. 26, 1875, m. Anna Schambrick. Benedict Miller m. (2) Catherine Ashe, widow of Mr. Keim, and she later m. Peter Livengood. (M) Lydia, m. Sim Miller; (N) Magdalena, 9151.

9151, Magdalena Miller, 9150, Kalona, Iowa, at death, was b. Aug., 1837, d. Feb. 5, 1910, m. John J. Miller who d. Jan. 25, 1890. (A) Lucy, d. Apr. 21, 1891, m. Stephen Yoder, who d. Apr. 12, 1908; (B) Peter, d. Apr. 3, 1891, m. Mary Laymon; (C) Joseph, m. Mary Bender, of fam. 4122; (D) Joel, m. Amelia Yoder; (E) John, m. Barbara Yoder, of fam. 5370; (F) Catherine, m. Daniel Gingerich; (G) Magdalena, m. John Hershberger; (H) Mary, m. John Knepp; (I) Anna, d. Apr. 20, 1898, m. Jacob Brenneman, of fam. 3135; (J) Manasses, m. Mary Yoder, of fam. 1651; (K) Benedick, m. Mary Miller; (L) Elizabeth, Centralia, Mo., m. John Yoder. The P. O. address of all above is Kalona, Iowa.

9152, Henry Miller, 9147, lived in Ohio. His children are, (A) Zachariah, m. Gertrude Hostetler, of fam. 4671; (B) Daniel, m. Judith Gindelsperger; (C) Elizabeth, wife of Joseph Summers, of Washington Co., Iowa, of fam. 9168; (D) Catherine, wife of Elias Carvel; (E) Benedict, m. Catherine Gindelsperger; (F) Judith, wife of Adam Kreider; (G) Magdalena, wife of Jacob Yoder; (H) Barbara, wife of Jacob D. Yoder; (I) Eva, wife of Jacob Shanover; (J) Jacob, m. Sally Troyer; (K) Levi, m. (1) Miss Olds, of Summit Co., Ohio, (2) Catherine Bale; (L) Dorothea, m. Christian Welti, and d. early in Saltcreek Tp., Holmes Co., Ohio, no children.

9153, Jacob Miller, 9147, lived in Ohio. His children are, Susannah, wife of Christian Grabill; Barbara, wife of Isaac Hochstetler, of fam. 1666; Catherine, wife of Moses D. Yoder; Eli, m. Veronica Hooley; Eva, wife of Moses Hochstetler, of fam. 5516; Isaac, m. Lydia Troyer, of fam. 4480; Veronica, wife of Jacob S. Yoder; Elizabeth, wife of Noah Mast, of fam. 4002; Rebecca, who d. single.

9154, John Miller, 9146, moved to Ohio, about 1815, and located in the southeast part of German Tp., Holmes Co., but later moved to Berlin Tp. His name is generally written John, but it really was Annas, the same name that appears in John 18:13. (A) Yost, 9155; (B) Daniel, 9156; (C) David, 9158; (D) Catherine, Feb. 14, 1783—Feb. 20, 1843, m. Benjamin Hochstetler, of fam. 1665; (E) Jacob, 9159; (F) John or Annas, Feb. 16, 1787—Feb. 16, 1867, m. Anna Gnaegi, of Gnagey Gen. Fams. 3-64; see fams. 6496, note, 4468, 4627; (G) Elizabeth, Mar. 16, 1789—deceased, m. Moses Beachy, the first Amish couple to marry in Holmes Co., Ohio, of Beachy Gen. Fams. 69-191; (H) Isaac, 9160; (I) Emanuel, 9161; (J) Solomon, Nov. 10, 1795—killed by a falling tree; (K) Elias, June 22, 1798—d. rather young, unmarried.

9155, Yost Miller, 9154, was b. Jan. 19, 1776, d. May 12, 1846 and m. Gertraut Yoder. He was well educated for his time and did much business as executor, administrator and guardian, both while residing in Pa., and after

---

9154. Solomon Miller was assisting his brother Isaac cut down a tree, and was caught and severely injured, dying within a few days. As there were no sawmills in the settlement previous to 1818, it was necessary to make a coffin of hewn boards, joined with pegs. His death occurred in 1815-16. Hans Troyer, one of the first settlers, and Rebecca, wife of Jacob Holderman, residing on what was later the David Gerber farm, were the first grown persons to die in the settlement and were buried in the same way.

his removal to Ohio. He was Executor of the will of John Hochstetler of fam. 1387, in 1813, in Pa., and also for the estate of Joseph Hochstetler of fam. 4451, in Ohio, in 1823. The first township meeting was held at his house in 1825, for the election of officers in Walnutcreek Tp. He was also a member of the first board of school examiners for Holmes Co. Amish church. (A) Sarah, July 7, 1802, m. Peter Schrag, a minister of Wayne Co., Ohio; see Smith's "Mennonites in America," p. 218; (B) Jonathan, Jan. 15, 1804—d. single; (C) Isaac, Sept. 6, 1806—d. young; (D) Susanna, Oct. 28, 1808—1884. a dwarf, unmarried; (E) Elias, Nov. 28, 1810—deceased, m. Barbara Hershberger; (F) Benjamin, Apr. 28, 1813—May 13, 1877, m. Mary Mast, of fam. 5058; (G) Michael, May 28, 1816—d. single; (H) Yost, Sept. 14, 1818—d. single; (I) Magdalena, Aug. 20, 1820—d. single; (J) Solomon, Nov. 3, 1821—, m. Magdalena Kauffman; (K) Elizabeth, d. in infancy. He m. (2) Maria Folmer, of fam. 4161.

9156, Daniel Miller, 9154, was b. Feb. 5, 1778, d. July 16, 1858, and m. Magdalena Troyer. He moved to Ohio in 1815, near Baltic, and later near Berlin, on the farm now owned by Christian Miller, a grandson. (A) Tobias, 9157; (B) Michael, Apr. 28, 1804—d. young; (C) Susanna, Feb. 8, 1806—July 25, 1882, m. Christian Borntreger, of fam. 9144; (D) Moses, May 25, 1807—, m. (1) Sarah Troyer, (2) Barbara Haage, whose father was a noted minister from the old country, of fams. 3938, 4009, 5754; (E) Michael, Sept. 5, 1808—d. young; (F) Aaron, Dec. 12, 1810—mute, d. from a gunshot; (G) Joseph, Feb. 20, 1813—, m. Elizabeth Sommers and had three children; (H) Benjamin, Oct. 1, 1813—, m. Susan Yoder, had three children, and was killed by a falling tree; (1) Rebecca, Oct. 20, 1817—Apr., 1877, m. Jacob Hostetler, of fam. 2075; (J) Eva, Aug. 13, 1819—d. young, feeble minded.

9157, Tobias Miller, 9156, was b. Aug. 6 1801, and by his first wife had children, (A) Moses T., m. Elizabeth Yoder, of fam. 6422; (B) Elizabeth, m. Samuel Hochstetler, of fam. 5689; (C) Daniel, d. single, lame; (D) Christian, Berlin, Ohio, m. Elizabeth Mast, dau. of Abraham Mast and Fanny Kurtz; (E) Lydia, d. Young; (F) John, m. (1) Catherine Mast, (2) Fanny Zook, (3) Fanny Speicher; (G) David, m. Mill Skilling; (H) Jacob, m. Lydia Wenger; (I) Stephen, m. (1) Catherine Degler, (2) Leah Wenger. M. (2) Nancy Hochstetler, of fam. 6400; (J) Aaron T., of fam. 6434.

9158, David Miller, 9154, was b. Oct. 2, 1779, and m. Elizabeth Troyer. He resided on a farm in Walnut creek Tp., Holmes Co., Ohio, while his brother Jacob resided on an adjoining farm in German Tp. It is on the line between these farms that some of the early Millers, notably young Solomon, are buried. (A) Jonas, Mar. 1, 1805—, m. Veronica Miller; (B) Daniel, Sept. 23, 1806, m. Catherine Weaver, of fams. 5060, 5170, 5175, 5186; (C) Stephen, Feb. 12, 1808—, m. Barbara Mishler; (D) Michael, Apr. 21, 1809—, m. (1) Mary Mast, (2) Susanna Mast, of fam. 5197; (E) Noah, Dec. 26, 1810—, m. Veronica Hershberger, of fam. 5412; (F) David, May 4, 1812—, m. Magdalena

---

9157. Abraham Mast, of Mast. Gen. Fam. 1557. Fanny Kurtz, dau. of Joseph Kurtz and Fanny Miller, of fam. 3062, note. The children of Abraham and Fanny Mast are, Susanna, b. Nov. 12, 1826—, m. John Yoder who d. in 1909; Fanny, May 21, 1829—Feb. 18, 1892, m. Jacob Yoder; Elizabeth; Mary, July 17, 1837—Feb. 11, 1908, m. Eli D. Miller; Sarah, b. Aug. 11, 1834—, m. Isaac Hertzler, of Hertzler Gen. Fam. 119; Rebecca, May 14, 1840—Sept. 6, 1886, m. Moses J. Miller; Catherine, b. 1843—Oct. 27, 1865, m. John Miller, see above. The second wife of Abraham Mast was Elizabeth Kurtz, a sister of his first wife.

Mishler, of fam. 3775, note; (G) Yost, Mar. 20, 1814—, m. Veronica Gerber; (H) Jacob, May 14, 1816—May 15, 1897, m. (1) Veronica Mast, of fam. 5135; (I) Simon, May 14, 1816—, of fams. 1939, 5233, 5237, m. Anna Miller, who m. (2) Shem Miller, of fams. 9161, 4393, 4851; (J) Elizabeth, Jan., 1818—Oct. 3, 1890, m. Jonas Hochstetler, of fam. 6139; (K) Benjamin, Sept. 3, 1819—, m. Veronica Mast; (L) Moses, Mar. 19, 1822—1835; (M) Andrew, Sept. 13, 1828—1849; it is claimed that the old family record had at least two more sons, one of whom was named Joseph.

9159. Jacob Miller, 9154, was b. Dec. 14, 1784, d. in 1830, and was buried on Easter Monday. He m. Veronica Troyer. (A) Elizabeth, m. Jacob Kauffman; (B) Magdalena, m. Peter S. Weaver; (C) Veronica, m. Isaac D. Miller, son of Daniel Miller, of fam. 1939, note, and fam. 1484, 5719; (D) Judith, deformed, d. single; (E) Jonas, m. Catherine J. Miller; (F) Eva, m. Benedict Mullet of fams. 3199, 5220, 5224, 5697; (G) Daniel, m. (1) Rachel A. Miller, of fam. 1939, note, (2) Mary Garver, (3) Mrs. Mary (Hershberger) Yutzy, (4) Leah Hershberger, widow of Joseph Keim; see fam. 4390; (H) John, m. (1) Magdalena Miller, dau. of Daniel Miller, of fam. 1939, note; see fams. 4585, 5603; 5702; (2) Elizabeth Stutzman, widow of Solomon Eash, no children; (I) Mary, m. Emanuel Miller, son of Henry Miller, of fam. 1939, note.

9160. Isaac Miller, 9154, was b. Apr. 9, 1791, d. Sept. 18, 1874, and m. (1) Mary Yoder. (A) Magdalena, m. John Borntrager, of Lagrange Co., Ind., of fam. 9118; (B) Solomon, d. at 92 yrs., an Amish minister, m. (1) Elizabeth Brenneman, (2) Miss Yoder; (C) Yost, d. at 86 yrs., m. Mary Schmucker of fam. 3186, note, with whom he had 17 children, of fam. 3110.1. M. (2) Catherine Beachy. (D) Dinah, m. Abraham Weaver, of fams. 2104 and 3122; (E) Peter, m. Catherine Miller, dau. of Jonas Miller, of fams. 9167, 4541; (F) Sarah, m. Simon Keck, no children; (G) Isaac, m. Polly Frey, of fams. 7692, 5191; (H) Catherine, m. Isaac H. Miller, son of Henry Miller, of fam. 1939, note, no children; (I) Emanuel, m. Susanna Mast, of fam. 5197. M. (3) Polly Mosser. (J) Mary, m. Peter P. Hershberger, of fams. 4388, 5353, 5533; (K) Barbara, m. William Weaver; (L) Susanna, m. William Weaver, as his second wife.

9161, Emanuel Miller, 9154, was b. Feb. 2, 179-, d. Dec. 4, 1848, and m. Elizabeth Yoder, of fam. 4135, note. Their children, (A) Jacob, m. Elizabeth Hershberger, dau. of Christian Hershberger, of fam. 4569, note; (B) Mary, m. Christian Hershberger, brother of Elizabeth Hershberger, preceding; Christian Hershberger m. (2) Elizabeth Hochstetler, of fam. 4383; he m. (3) Miss Yoder; (C) John, m. Sarah Stutzman, of fams. 4444, 5536; (D) Elizabeth, m. Abraham Beachy, of Beachy Gen. Fam. 435; (E) Shem, an Amish Bishop, m. Mrs. Anna Miller, dau. of Jonathan Miller, of fam. 1939, note; Anna's first husband was Simon Miller, of fam. 1939, note, and fam. 9158; (F) William, m. Susannah Mast, of fam. 3939.

9162, Christian Miller, 9146, lived in "The Glades," Stony creek Tp., Somerset Co., Pa. Solomon; Peter; Mrs. Gindelsperger; Mrs. Kauffman, of Tuscarora Valley, Pa.; Annie, d. single.

9163, Peter Miller, 9146, Meyersdale, Pa., m. Miss Stutzman, of fam. 9190. (A) Abraham, June 15, 1780—deceased, m. Miss Lichty; (B) Magdalena, Nov. 13, 1781—deceased, m. John Troyer, one of four first families in Walnutcreek Tp.; (C) Peter, 9164; (D) Jonas, 9167; (E) Joseph, Dec. 1, 1789—; (F) Jeremiah, June 26, 1792—deceased, m. (1) Miss Leibengut who d.

from burns; he resided in Fairfield Co., Ohio, where he had a distillery; later he moved to Washington Co., Iowa, where he m. (2) Mrs. Goldsmith; (G) Sarah, Apr. 24, 1794—deceased, m. Joseph Mast, of fam. 3311, note; one of the first four families in Walnutcreek Tp., Holmes Co., Ohio; (H) Mary, Aug. 2, 1798—; (I) Moses, 9168.

9164, Peter P. Miller, 9163, m. Barbara Yoder, dau. of Jacob and Elizbeth Yoder, of fam. 4135, note. (A) John, m. Anna Beachy; Beachy Gen. Fams. 239-50; (B) Jacob, m. Magdalena Beachy; Beachy Gen. Fams. 151-55; (C) Mary, wife of Adam Yoder, of fam. 2992; (D) Sally, wife of Mr. Saylor; (E) Daniel, m. Barbara Gnagey, of fam. 4934; (F) Peter, m. Catherine Beachy; Beachy Gen. Fams. 510-16; (G) Joseph, 9165; (H) Catherine, wife of Benjamin Schrock; (I) Samuel P., of Meyersdale, Pa.; (J) Moses, 9166; (K) Susan; (L) Lydia, wife of Ephraim Miller, of Mechanicsburg, Pa.

9165, Joseph Miller, 9164, lived at Sharon Center, Iowa, m. Sally Stutzman. Samuel, m. Anna Yansey; Barbara, d. single; Lucy, m. Jonas Miller; Catherine, s.; Nancy, m. Joel Gingerich.

9166, Moses Miller, 9164, lived at Kalona, Iowa, m. (1) Lydia Schrock, (2) Catherine Gingerich. David, m. Catherine Yoder; Mahlon, killed in a runaway accident as a boy; Eliza, m. Joseph S. Yoder; Barbara, m. Daniel Wertz; Mary, m. David Swartzendruber; Lydia, d. at 5 y.

9167, Jonas Miller, 9163, was b. Aug. 11, 1788, and was one of first four families in Walnutcreek Tp., Holmes Co., Ohio. He m. Catherine Hershberger, of fam. 4569, note. (A) Moses, Jan. 12, 1811—, an Amish Bishop, m. Catherine Dunn, of fams. 5090, 5412 and 6323; (B) Mary, m. Joseph Mast, son of Jacob Mast; see fam. 517, note; (C) Elizabeth, m. Isaac Miller, b. Mar. 23, 1811, d. Jan. 30, 1892, of Gnagey Gen. Fam. 10; see fam. 4763; (D) Peter, m. Veronica Miller, dau. of John or Annas Miller, of Gnagey Gen. Fam. 19; (E) Catherine, m. Peter Miller, son of Isaac Miller, of fam. 9160; (F) Sally, d. single; (G) Jacob, m. Anna Schrock, of fam. 4474; (H) Barbara, m. Jacob Stutzman; (I) Dinah, m. John Speicher; (J) Susanna, m. Peter Beachy, of Beachy Gen. Fam. 138; see fams. 4581, 5575, 5728, 5739; (K) Elias, m. Philipine Reber, and resides, at 78 yrs., on the old homestead of his father (1911).

9168, Moses Miller, 9163, known as "Gross Mose," was b. Jan. 28, 1802, m. Catherine Miller, a dau. of "Broad Run" John Miller, of fam. 9175. He moved to Ohio in 1820, and was a Bishop in the Amish church. Mary, d. single at 35 yrs.; Sarah, d. single at 75 yrs.; Jonathan, m. Magdalena Stutzman, of fams. 5078, 5674, 5747, 5751; John, m. Susanna Schrock, of fams. 2235, 4003, 4008, 4271, 4486; Catherine, m. Tobias Kauffman; Moses, m. Magdalena Schrock, of fams. 1683, 4412; Peter, m. Barbara Sommers, dau. of Elizabeth Miller and Joseph Sommers, of fam. 9152.

9169, Joseph Miller, 9146, of Conemaugh Tp., Somerset Co., Pa., m. (1) Miss Gehman. Yost, of Conemaugh Tp.; Maria, wife of Joseph Hostetler, of fam. 7336; Elizabeth, wife of Stephen Kauffman. M. (2) Barbara Bontrager. Daniel, 9170; Joseph, 9171; John, 9172; Sarah, wife of Philip Weirich; Frany, wife of Joseph Hershberger.

9170, Daniel Miller, 9169, Middlebury, Ind., was a Bishop in the Amish church. See fam. 7449.

9171, Joseph Miller, 9169, was one of the first settlers in Lagrange Co., Ind. He m. Elizabeth Yoder who was b. July 12, 1812, d. Apr., 1881, dau. of Joseph Yoder, son of Christian Yoder, of fam. 3695, note. See fam. 2931

9172, John S. Miller, 9169, Middlebury, Ind., m. Margaret Sutter. See fams. 3528 and 3538.

9173, Catherine Miller, 9146, of Conemaugh Tp., Somerset Co., Pa., m. Jacob Kauffman. Solomon, of fams. 7035-7110; John, of Conemaugh Tp.; Jacob, of Iowa; Jonas, of Mich.; Moses, an Amish preacher of Ind.; Mrs. John Thomas; Catherine, wife of Daniel Yoder, of fam. 3065; Mrs. Jacob Garber, of Davidsville, Pa.

9174, Mrs. Christian Mishler, 9146, had children, Tobias; Christian; Jonas; Mrs. David Weaver; Catherine and Elizabeth, who both d. single at an advanced age.

OTHER MILLER FAMILIES.

9175, John Miller, known as "Broad Run" John, lived at Winfield, Tuscarawas Co., Ohio, on the outskirts of the Amish settlement. His wife was Catherine Yoder. He was one of three brothers from Cambria Co., Pa. Whether there were more brothers and sisters is not known. The report is that the father or grandfather of those men was an Irish boy who at the death of his mother was placed in the care of an Amish family who were permitted to keep him after the second marriage of his father. This kindness to a motherless boy has brought into the Amish church many substantial families, as may be seen by those who appear in this work. One of these three brothers was Isaac Miller, who married Mrs. Lena (Honerich) Christner, and had no children. The other brother was Christian Miller, an Amish minister, a blacksmith who lived near Charm, Ohio, and known as Schmidt Miller, of fam. 1939, note. The children of John Miller are, (A) Daniel, 9176; (B) John, m. Miss Chupp, and moved to Elkhart Co., Ind., about 1839; (C) Simon, m. Oct. 31, 1815, Elizabeth Gnaegi, of Gnagey Gen. Fam. 188; (D) Catherine, m. Moses Miller, of fam. 9168; (E) Elizabeth, m. Michael Miller, a brother of "Curly" Jacob Miller, of fam. 9176; (F) Levi, an Amish minister, m. Mary Troyer, a dau. of John Troyer, of fam. 9181; (G) Anna, m. Abraham Gerber, of fams. 1683, 5662, 1726, note; (H) Eli, called "Lame" Eli, m. Rachel Holley; (I) Barbara, m. Henry Schrock, of fam. 1726, note.

9176, Daniel Miller, 9175, lived and d. near New Carlisle, Ohio. The rest of the family moved to Ind. He m. Elizabeth Troyer, dau. of Jacob Troyer. John C., m. Anna Miller, a niece of Michael Miller, and moved about 1848 to Howard Co., Ind., where a few years later he d. from a fall from a tree, while coon hunting; Mary, m. John Zug; Jacob, a shoemaker; Sarah, m. Louis Hensler; Elizabeth; Daniel, an Amish minister; Catherine, m. Daniel Hershberger; Barbara; Levi and Susan, who both d. young.

9177, David Miller lived about two miles northwest of Shanesville, Ohio, and likely was not related to the descendants of John Miller of fam. 9146; his brother Abraham at one time lived east of Sugarcreek, on the road from Shanesville to Canal Dover, and about 1856 moved to Owen Co., Ind.; by his first wife he had sons Jacob and Michael, called "Blue Mike," his second wife being Eliza Hochstetler of fam 2670; their sisters were, Elizabeth, m. Samuel Burki; Catherine, m. Jacob Burki, a brother of Samuel. The Burkis

---

9176. Michael Miller m. Elizabeth Miller, a dau. of "Broad Run" John Miller, of fam. 9175, and resided on Sugar Creek. He had a brother Jacob Miller, known as "Curly Jake," whose dau. Susanna m. Moses I. Hochtetler, of fam. 1682. The parents of Anna Miller, wife of John C. Miller, never lived in Ohio.

were born in Md., and m. in Fayette Co., Pa., from whence this Miller family came to Ohio. David Miller m. (1) Barbara Mishler. Joseph, m. Veronica Hochstetler, of fam. 2173; Elizabeth, m. Abraham Welti; Frances, m. Jacob Hochstetler, of fam. 661; Nancy, m. William Sommerlot; Sally, m. Joseph Strome; John. M. (2) Barbara Forni. Abraham, Samuel, David, Peter, Jacob, Magdalena, Rebecca, Lydia and Polly.

9178, Henry Miller, called "Farmer" Henry, lived about one mile northwest of Shanesville, Ohio, where he is buried on his farm. It is not known that he was any relation of David Miller of the previous family or of the descendants of John Miller of fam. 9146. His family were Mennonites or Dunkards and later moved to DeKalb Co., Ind. He m. (1) Miss Olinger. Moses, a blacksmith, resided near Saltillo, Ohio; Daniel, m. Lydia Funk; Heddy, m. Joseph Showalter; Mary, m. Mr. Wengerd. By his second wife Henry Miller had sons Tobias and Aaron.

TROYER NOTES.

9179, David Troyer, had children, Michael, 9180; Christian, Jan. 5, 1755—, m. Barbara Yoder; Barbara, Jan. 31, 1757—, m.; Magdalena, Jan. 20, 1760—, m. Christian Yoder, of fam. 3695, note; Annie, Sept. 4, 1762—, m.; Jacob, Sept. 19, 1764—, m. Catherine Mast; Henry, Sept. 13, 1766—, m.; Mary, Nov. 6, 1768—, m. David Miller; Joseph, 9182; Andrew, Nov. 30, 1773—, m. Magdalena Reichenbach; David, 9183; Frany, May 7, 1779—, m. Jacob Miller.

9180, Michael Troyer, 9179, Sept. 4, 1754—, m. Maria Reichenbach. Abraham, m. Miss Plank; John, 9181; Elizabeth, m. David Miller, of fam. 1939, note. By (2) marriage, Jacob; Daniel; Joseph, see fam. 5685.

9181, John Troyer, 9180, m. (1) Catherine Miller. (A) Samuel, m. Magdalena Hochstedler, of fam. 7544; (B) John, m. Magdalena Miller, dau. of Jonathan Miller; (C) Michael, m. Barbara Miller, dau. of Jonathan Miller, of fams. 1939, note, and 3155; (D) Maria, m. Bishop Levi Miller, of fam. 9175.

9182, Joseph Troyer, 9179, Mar. 3, 1771—, m. Maria Kauffman. Jacob, m. Frany Kilhofer; David, m. Betsy Plank, of fam. 2396; Joseph, m. Maria Hochstedler, of fam. 6210; Sarah, m. John Kauffman; Madlena, m. David Kennedy; Maria, m. Gabriel Hochstedler, of fam. 6295; Barbara, m. Zacharias Hochstetler, of fam. 2046.

9183, David Troyer, 9179 (July 6, 1777—), m. Barbara Schrock. Andrew, m. Magdalena Hochstedler, of fam. 6314; Leah, m. Peter Yutzy; Jacob, m. Maria Coblentz; Rachel, m. Bishop Jacob Coblentz; Jonathan, 9184; David, m. Annie Stutzman; John, m. Catherine Schrock; Elizabeth, m. Abraham Beachy, see Beachy Gen. Fam. 70; Benjamin, m. Saloma Yoder, of fam. 1679; Joseph, m. Catherine Hershberger.

9184, Jonathan Troyer, 9183, m. Frany Beachy, of Beachy Gen. Fam. 72.

9179. The account of the Troyer family given in fams. 9179-84 was furnished by Mr. Moses K. Troyer, Walnutcreek, Ohio, who has given considerable time to the study of the Troyer family. The Mast Gen., p. 690, gives an account of a Michael Troyer and brother Andreas coming to America in the same vessel. Michael Troyer m. Magdalena Mast and their children are given as Michael, Andreas, Abraham, Joseph and David. This last named son may be the David Troyer of fam. 9179. From the Pa. Archives it is learned that Joseph, John, Michael, Michael, Jr., and Christian Troyer were early residents and land owners in Somerset Co., Pa. There were also Peter and John Troyer in Philadelphia Co., Pa., and Thomas Troyer in Chester Co., Pa.

(A) Moses K., Walnutcreek, Ohio, June 29, 1838—, m. Nancy Summers; see Beachy Gen. Fam. 73; he kindly furnished these notes on the Troyer family; (B) David J., m. Catherine Sommers; see Beachy Gen. Fam. 75; (C) Jonathan J., m. Carolina Hochstedler, of fam. 6041.

YODER NOTES.

9185, Barbara Yoder, widow, whose husband d. at sea on the way to America, came to America prior to 1727, and settled in Oley Tp., Berks Co., Pa. She was a native of Switzerland, and brought with her nine small children, and was among the first of the Amish Mennonite families in America. Hertzler Gen. Fam. 383, note, the authority here followed, names four of her children, (A) Yost, whose son Jacob m. Catherine Blank, dau. of John Blank and Fanny Smucker, Hertzler Gen. Fam. 555; see also Hertzler Gen. Fam. 257; (B) John, m. Magdalena Mast, whose son John m. Barbara Reichenbach, and some of their descendants appear in Hertzler Gen. Fams. 261, 305, 476, 481, and 513, also in Beachy Gen. Fams. 7, 8, 13, 17, 52 and 53; (C) Christian, 9186; (D) Son, who d. single in old age; (E) Dau. m. Christopher Beiler, of Hertzler Gen. Fam. 250; Four other sons not named.

9186, Christian Yoder, 9185, son of widow Barbara, with his wife Barbara lived in Berne Tp., Berks Co., Pa., according to Hertzler Gen. Fam. 383, note, which gives the following as their children: (A) Jacob; (B) Anna, m. Jacob Stutzman, of fam. 9191; (C) Christian; (D) John, m. Anna Mast, some of whose descendants appear in Hertzler Gen. Fams. 421 and 459; also in Beachy Gen. Fams. 7, 8, 13, 17, 52 and 53; (E) Fanny, m. John Miller; (F) Catherine, m. John Miller; (G) Elizabeth, m. Christian Hertzler, Hertzler Gen. Fam. 459; (H) Barbara, m. Jacob Hertzler, Hertzler Gen. Fam. 383; (I) Joseph; (J) Henry, some of whose descendants appear in Hertzler Gen. Fams. 31 and 591; (K) David.

9187, Jacob Yoder, known as "Strong" Jacob Yoder, arrived at Philadelphia, Pa., Sept. 21, 1742, on the ship Francis and Elizabeth. On the same

---

9185. Montgomery's History of Berks Co. makes no mention of widow Barbara Yoder, but gives the names of the children of Yost and John Yoder, very early settlers in Oley Tp. Yost is named as oldest of the two brothers and seven of his nine children are named as Johannes or Yost, m. Catherine Lyster; Jacob, m. Maria Keim; Samuel; Mary, m. Daniel Bertilot; Catherine, m. John Reppert; Elizabeth, m. Matthias Rhode and Esther, m. Mr. Cunius.

John Yoder, the brother of Yost Yoder had land surveyed in Oley Tp., as early as 1714; his children are named as John, m. Sarah Shingle (Schenkel or Shankle); Samuel; Peter; and Daniel, 1718—Aug. 21, 1749, buried at Pleasantville, Pa.

Names of those who paid quit rents in Philadelphia Co., Pa., prior to 1732, from Oley Tp., Johannes Joder, Jr., 300 acres; Johannes Joder, 100 acres and Yost Joder, 150 acres. These same names are in the lists of those naturalized before 1730. Rupp's 30,000 Immigrants, pp. 434 and 475.

Rupp's 30,000 Immigrants gives the following persons and dates of arrival: Sept. 21, 1742, Jacob Yoder (Strong), Christian Yotter and Christian Yotter, Jr.; Dec. 22, 1744, Yost Yotter; Oct. 9, 1747, Johannes Yetter; Sept. 2, 1749, Hanes Peter Jotter, Johannes Jotter; Oct. 4, 1751, Jacob Joder; Sept. 26, 1753, Johannes Yoedder; Oct. 27, 1764, Daniel Yoder. Mr. Charles T. Yoder, Washington, D. C., for some years has been collecting data for a history of the Yoder family in America. He has kindly loaned some of his material for this work.

9186. The first six of the above list resided in 1787 in Bedford, now Somerset Co., Pa., and the others resided Feb. 1, 1787, near Hamburg, Berks Co., Pa.

9187. Christian, the oldest son of "Strong" Jacob Yoder, was known as "Dick Christel." Descendants of his appear in Beachy Gen. Fams. 21, 24, 51 and 191; also nos. 6916 and 6830 of this work. Jacob, the last named on this list of the children

ship were Christian Yoder and Christian Yoder, Jr., of fam. 1389, note. "Strong" Jacob Yoder resided at his death on the farm now owned and occupied by Samuel Stoltzfus, in the Conestoga valley, Lancaster Co., Pa. Mr. Joas J. Yoder, Belleville, Pa., sends two family records, the first of which appears to be the family of Strong Jacob Yoder, as follows: Barbara Yoder, b. 1725—; Mathlena Yoder, b. 1726—; Christian Yoder, b. 1728—; Elizabeth Yoder, b. 1729—; Johannes Yoder, b. 1732—; Yost Yoder, b. 1734—, 9188; Fronica Yoder, b. 1738—; Jacob Yoder, b. 1740—.

9188, Yost Yoder, 9187, son of Strong Jacob Yoder, m. Mary Siever. See Hertzler Gen. Fam. 601, note. Mr. Joas J. Yoder, Belleville, Pa., says that the second record he sends is the family of Yost Yoder of the first list. This second list gives the names and dates of birth in the following: (A) Henry Yoder, b. Mar. 23, 1756—; (B) Barbara Yoder, b. Oct. 23, 1757—; (C) Fronica Yoder, b. June 24, 1762—; (D) Anna Yoder, b. Apr. 4, 1765—, m. Jacob Hertzler, of Hertzler Gen. Fam. 155; (E) Yost Yoder, b. Mar. 11, 1768—; (F) Maria Yoder, b. Oct. 16, 1771—, m. David Hertzler, of Hertzler Gen. Fam. 228; (G) David Yoder, b. Oct. 11, 1774—; (H) Christian Yoder, b. May 7, 1778—, m. Sarah Hertzler, of Hertzler Gen. Fam. 506; (I) Elizabeth Yoder, b. July 4, 1784—.

MISCELLANEOUS RECORDS.

9189. In the proceedings of the Pa. Germ. Soc. vol. 4, among baptisms in the Reformed church at Lancaster, Pa., appears the baptism Nov. 4, 1750, of John Hochstatler, b. Oct. 31, 1750, son of George and Ann Maria Hochstetler. Page 261.

This may be the person who as Johann Hofstaedler was m. Apr. 7, 1791, in the Germ. Ref. Church, at Philadelphia, Pa., to Marie Magdalena Gambier. Pa. Arch. ser. 2, vol. 8, p. 681.

In the same volume, 4, among the baptisms in the Trinity Lutheran church at Lancaster, appear the baptisms of the following children of Adam and Margaretha Hofstetter; Anna Maria, Mar. 14, 1780—, baptized, Apr. 30, 1780; Margaret, Apr. 16, 1783—, baptized June 8, 1783; Catherina, Dec. 18, 1784—, baptized May 29, 1785; Christine, Aug. 26, 1785—, baptized Oct. 29, 1785. Pages 208, 230, 248.

This may be the family of Adam Hoofstetter who in July 5, 1775, appears in Capt. Roland's Co. in muster roll of militia from Leacock Tp., Lancaster Co., Pa. See Pa. Arch. 3 ser. vol. 23, p. 423. This may also be the Adam Hostetter whose name appears on the tax list of Leacock Tp., Lancaster Co., Pa., for 1782, but without land. The federal census of 1790 locates an Adam

---

of Strong Jacob Yoder, m. Christina Blank, Hertzler Gen. Fam. 554; some of their descendants appear in Hertzler Gen. Fams. 118, 606, 563 and 610. Hertzler, in 601, footnote, names three other children of Strong Jacob Yoder, Maria, m. after 1791, Christian Hertzler who was b. 1744; Sarah, m. Peter Summers; and Esther, m. William Morrow.

9188. Henry Yoder, son of Yost Yoder had children, Samuel, of Johnson Co., Iowa; David, who d. in Wayne Co., Ohio; John, who m. twice and d. in Mifflin Co., Pa., and Lydia, who. m. John G. Kauffman, d. in Mifflin Co., without children. Henry's dau., Fronica, m. (1) Mr. Summers, and had a dau. Mary and a son; m. (2) John Zook, and had son Shem, and daus. Salome, who m. Solomon Byler, and both d. near Belleville, Pa., childless, and Sally. David Yoder, son of Yost Yoder, has a descendant in fam. 7205. Elizabeth Yoder, dau. of Yost Yoder, m. John King, both d. near Allensville, Pa., leaving children.

Hoofstater in Cumberland Co., Pa., with a family of himself, three free white males under sixteen years, and five free white females, including the head of the family.

In Chester Co., Pa., as early as 1781, we find the name of Henry Hufstiller on the tax lists and also in 1785, the name of Henry Hoofstedler, in Upper Darby Tp., in the same county. From the same township, the name Henry Hoofstetter appears on the roll of Capt. Caleb Davis' company for Revolutionary service. George Hoofstedler of the same county is enrolled in the lists of those between 18 and 53 years, and liable for service in the Revolution. George Hostadler was Captain of militia in Bedford Co., Pa., 1776-84. The census of 1790 locates a Henry Hufstickler in Upper Darby Tp., Delaware Co., Pa.

The census of 1790 finds in Georges Tp., Fayette Co., Pa., Samuel Howsteeter, with a family of two white males under sixteen years and three females; and in the adjoining township of Menallen, Samuel Howstatler, with one free white male under sixteen and four free white females.

Peter Hostetter appears in 1779, on the tax list of Rapho Tp., Lancaster Co., Pa. There is no one of this name among the descendants of Jacob Hostetter, the immigrant of 1712.

Jane Hoofstetler, widow of John Hoofstetler, was a pensioner of the war of 1812-14. Her husband had been a member of Capt. Hall's Co. She resided in Pa. See Pa. Arch. ser. 6, vol. 9, p. 347.

Joseph Hostedder was classed among the inmates of Earle Tp., Lancaster Co., Pa., in 1782, and taxed two pounds and five shillings. He was probably a resident tax payer but not a land owner.

Lawrence Hofstadler appears in 1783, on the tax list of Kingsessing Tp., Philadelphia Co., Pa.

John Hostetter appears in 1782, on the tax list of Lebanon Tp., Lancaster Co., Pa.

John Hoffstedler, a cooper of Philadelphia, Pa., took the oath of allegiance to the United States, Aug. 2, 1779. See Names of persons who took the oath of Allegiance, 1778-1787, John Campbell, Philadelphia, 1865.

John Hostader appears on the first list of taxables in Maxatawny Tp., Berks Co., Pa., in 1753.

EXTRACTS FROM SWISS LEXICON.

The following items bearing on the family name are taken from volume X of the ALLGEMEINES HELVETISCHES EYDGENOSSISCHES, Oder SCHWEIZERISCHES LEXICON by HANS JACOB LEU; published by HANS ULRICH DENZLER, ZURICH, 1756. This rare work was consulted in the Pa. State library, at Harrisburg, Pa., and these extracts were furnished by the custodian, Luther R. Kelker.

"Hochstetten, a landed estate in the parish Ueberstorf, in the former territory of the city of Freyburg, see Hoechstetten.

"Hoechstetten[1], a large village, church and parish between Worb and Signau, in the domain or dominion Wyl, and in the court circuit Sonolfingen,

1. This village is now called Gross Hoechstetten. The parish included Oberthal where Anna Elizabeth Joss of fam. 2207 was b. and raised, and where her father Nicholas Joss was a prominent teacher. He fought against the French invasion and was a canton legislator. Oberthal is still attached to Gross Hoechstetten, though in 1850 it had 1,050 inhabitants while Gross Hoechstetten had but 704.

of Canton Bern. The control of the church at that place passed in the year 1362 from Count Ego of Kyburg to Richard van Bueren, later from Ulrich Richlin, by mortgage to the city of Bern which disposed of it to the Van Bannmoos who in 1494 conveyed it to the monastery of Bern.

"Hoechstetten, a large parish, bounded by the parishes Biglen, Wyl, Signau, Muensingen and Roetenbach, and including the villages Oberhofen, Rinkhofen, Niderdorf, Lenzigen, etc. The authorities at Bern provided a pastor and in 1720 they added an assistant, both belonging to the Prebendary of Bern. There is at this place a seat of local government and a prison.

"Hoechstetten, a village sometimes attached to Coppingen parish and sometimes to Seeberg, in the lower courts of Thorberg and in the higher courts of Waugen.

"Hoechstetten, a village in the commune Brienz, domain Interlaken, at the Bruenig Mountain.

"Hoechstetten, a small village in the Parish Kersez, in the court circ it Sefflingen; also a village named Klein Hoechstetten in the Parish Muensingen, court circuit Sonolfingen. All these villages, church and parishes are in the territory of the city of Bern.

"Hofstatt, a landed estate in the Parish Hasli and the Luzern Prefecture Entlibuch, also houses and landed property in the parishes and congregations Hundweil and Gais, in the canton Appenzell in the vicinity of Rooden.

"Hofstett, a landed estate in the Parish Meggen, in the Luzern Prefecture of Habsburg.

"Hofstetten, a name applied to small villages in the territory of the city of Zurich, in the so-called Staechlinen confederacy; in the Parish Ellgund, prefecture Kyberg; in the Parish and Upper Prefecture Meilen. The name is applied also to several houses and landed estates of less importance in the Parish Oberglatt and Upper Prefecture New Amt; in the parish Turbenthal and Lower Courts broad Landenberg in the Prefecture Kyberg; in the Parish Augst and Prefecture Knonau and in the Parish Kilchberg and Prefecture Horgen.

"Hofstetten, a village in the territory of the city of Bern, in the Parish Zimmerwald; also a village in the Parish and jurisdiction Belp in the court of Seftingen.

"Hofstetten, a landed estate in the territory of the city of Lucern in the Parish and Prefecture Willisau; and in the Parish Sursee and Prefecture Muenster where a castle formerly stood.

"Hofstetten, in the territory of the city of Solothurn, a village, church, and besides Meserlen, a Parish in the Prefecture Dornek, where the Parish belongs to the Prebendery Leimenthal and is superintended by a monk of the monastery Marienstein. Not far from the monastery are the remains of the palace Sternenberg.

"Hofstetten, a residence and brick huts in the territory of the city of Schaffhausen and Parish and Prefecture Neuhausen which was conveyed in 1290 by the Meyers at Woerdt to Egbrecht of Randenburg and was conveyed in 1422 by Goezen of Randenburg to the Van Fulach family who in turn conveyed to the monastery of All Saints at Schaffhausen which is still in possession.

"Hofstetten, in the territory of the St. Gallen monastery; there is a landed estate of this name in the parish Straubenzell in the Lands-Hofmeisteramt and

another in the parish Mogelsperg and Earldom Toggenburg, and in the Earldom Baden there is another landed estate of the same name in the parish and circuit Birmenstorf.

"Von Hofstetten, an extinct noble family of Switzerland. It is not known whether all of the name that are found in old records, are of the same family. Nor is it known which of the places herein mentioned is the original home of the family, though several or all of the places may have given name to a family.

"Kueger Von Hofstetten appears in 1130 in the charter of the convent Fahr below Zurich and also in 1173 in a document of the monastery at the foot of Zurich Mountain.

"Gaudenz Von Hofstetten was a councilman of the city of Zurich, for the years 1351-1357, 1359, and from 1361 to 1370. Peterman Von Hofstetten and Heinrich Von Hofstetten are said to have lived about 1360 in Hofstetten in the prefecture Dornek. Ulrich Von Hofstetten was prefect of Klingnau in 1380 and prefect of Kayserstul in 1387.

"The name occurs also in the territory Sargans, where some of the name obtained at Wallenstadt a house from the family of Van Montfort, and owned several serfs.

"Gaudenz Von Hofstetten obtained citizenship in Zurich in 1431 and through his wife Elizabeth, only daughter of Henry, the last baron of Kempton, obtained possession of the same property. During the Zurich war he was so true and faithful to Zurich, that his neighbors in the cantons Schweiz and Glarus, about 1440, did not treat him like other landowners who were citizens of Zurich and threatened to burn his castle. Finally however his castle was spared but he was forced to give up his citizenship of Zurich and accept a position of minor importance with Schweiz and Glarus. It is said that his daughter Kuengold who was married to Casper Blaarer of Wartensee, was the last of the family.

"There are several of the name buried at the Cloister Ruehti; and several also are buried in the church at Wallenstatt who were contributors to the church.

"Some of this family name were household overseers in the monastery Einsidlin. The name was written also Meyer von Hofstetten as appears by one who was mayor of Kyburg in 1360. Stumpf, Chron. Helv. lib. VI, c. 2, 4. Tschudi, Chron. Helv. ad Anno 1440. Wurstis Chron. of Basel, p. 19, 20. Hafner Soloth. Schau-Pl. P. II, p. 400.

"Hofstetter, an extinct family of the city of Bern. Of this family there was Hans Hofstetter who was governor at Interlaken in 1578 and in 1606 became steward of the monastery of Zofingen.

"Hofstetter, a family in the city of Lucern. Antoni Hofstetter became governor of Weggis in 1429 and governor of Habsburg in 1433. Hans Hofstetter was councilman of Rotenburg in 1422 and governor of Rotenburg in 1433 and 1439. He was a captain in the army of Lucern in the battle at St. Jacob, near Basel where he was killed.

"Hofstetter, a family of the Canton Appenzell in the vicinity of Rooden, in the commune of Buehler where Johannes Hofstetter was several times captain of the commune, and in 1730 captain of a larger territory and in 1735 treasurer. In 1747 one of the same name was ensign.

"Hofstetli, also called Scheurli (small barn), a house and landed property in the parish Russiken, in the Earldom Kyburg and territory of the city of Zurich."

STUTZMAN FAMILY.

9190, The brothers and sisters of Anna Stutzman, of fam. 9147, are, Jacob, of Ohio, 9191; John, 9192; Christian, of the eastern part of Pa.; Mrs. Peter Miller, of fam. 9163; Fanny, first wife of Nicholas Keim, of fam. 2245; Magdelena, 9196.

9190. This list of the brothers and sisters of Anna Stutzman, wife of Jacob Miller, is taken from the papers of Moses B. Miller. His list gives the last name as Mrs. John Yoder, of Mifflin Co., Pa.

This family came to Somerset Co., Pa., about the same time as the families of Christian and John Hochstetler and have continued side by side with the Hochstetler families in the settlements farther west. Practically all the Stutzmans named in this work are descendants of this Somerset Co. family. If this family were the children of Barbara Hochstetler and Christian Stutzman of fam. 8921, it might explain why Adam Miller of fam. 9149 called himself Hostetler, the family name of his great-grandmother and might explain also the friendship of Christian Hochstetler when he included in his own survey the land of Jacob Stutzman as noted on pages 57-8 of this work. The close association of this Stutzman family with the Hochstetler family all these years together with the two incidents just noted offer a strong probability that this Stutzman family of Somerset Co. are the children of Barbara and Christian Stutzman, especially as some of the descendants think the name of the father of this family was Christian. Definite proof of this relationship has not been found at the hour when these forms are up.

It may be well to add what has been learned about the Stutzman family from the Pa. Archives and other sources. Johann Jacob Stutzman came to Philadelphia, Oct. 2, 1727, in the ship Adventurer, John Davies, Master, from Rotterdam, last from Plymouth. Col. Rec. III, 288, Rupp's 30,000 Immigrants, p. 53. He is probably the Jacob Stutzman who was in Berne Tp., Berks Co., Pa., before 1740, but does not appear on the assessment lists from 1753 to 1784. According to the Hertzler Gen. Fam. 426, note, he had a son Christian, likely the Christian Stutzman who was living in Berne Tp., Berks Co., as early as 1735. In 1756 a Christian Stutzman sold land in this tp. without the signature of a wife, and this land adjoined land of Jacob Stutzman. This is likely the Christian Stutzman, Sr., who with his son, Christian Stutzman, Jr., appears on the tax lists of Pine Grove Tp., Berks Co., in 1779 and 1784. Christian Stutzman received a warrant for Berks Co. land April 30, 1765, and a Christian Stutzman also received a warrant for land in the same county, Aug. 19, 1785.

Peter Stoutsman, aged 46 yrs., arrived at Philadelphia, on the ship Lydia, and qualified Sept. 29, 1741.

Jacob Stutzman arrived on the ship Nancy Sept. 27, 1752. This may be the Jacob Stutzman who Dec. 23, 1754, received a warrant for land in Berks Co., adjoining Benedict Thomas and Baltzer Shaffer, "over the Blue Mountains, adjoining Thomas Sharleys." He would not take oath but was permitted to make affirmation. This may be the Jacob Stutzman who made affirmation, April 10, 1757, in Cumberland Co., Pa. The will of Jacob Stutzman, of Peters Tp., Cumberland Co., Pa., was probated Jan. 2, 1776, showing a wife Hanna, sons David, Jacob, Daniel and Abraham, and daus. Platina Stoner and Fannie Leer. His sons Abraham and Daniel appear on the tax lists of Peters Tp., in 1779, and a John Stutzman appears in 1785 on the lists of Pennsboro Tp., Cumberland Co. This is likely the Jacob Stutzman who took land in Cumberland Co., in 1754. In the previous paragraph is noted the land of Jacob Stutzman adjoining land of Christian Stutzman. This may be the land that was taken by Jacob Stutzman Aug. 8, 1754.

Martin Stutzman was naturalized in Berks Co., April 10, 1753, by making affirmation. Peter Stutzman received a warrant for Schuylkill Co. land in 1825, and William A. Stutzman received in 1858 a warrant for land in the same county.

The citations from the Pa. Archives in this note are furnished by William H. Welfly, Somerset, Pa., who has rendered much help during the entire compilation

9191, Jacob Stutzman, 9190, of Ohio, m. Anna Yoder, of fam. 9186. Yost J., of Salisbury, Pa., b. 1791; Jonas, 9192; Jacob, 9193; Jaul, 9194; Christian, of Ohio.

9192, Jonas Stutzman, 9191, New Carlisle, Ohio, at death, was the first white settler in Holmes Co., Ohio, coming in 1809, with his uncle Jacob Miller. Early in 1812, he m. Marie Gerber, dau of Christian Gerber, of Stark Co., Ohio, a brother of Abraham Gerber, of fam. 9175. He resided on a farm now owned by Benjamin A. Mast. Elias, of fams. 4878, note, 5190; Sarah; Christian, m. a dau. of Joseph Mast of fam. 3311; Jacob, fatally hurt at a barn raising at his brother-in-law's, Mr. John E. Miller; Mrs. Solomon Weaver; Daniel, m. a sister of Moses T. Miller, of fam. 9157; David, m. Miss Gerber.

9193, Jacob Stutzman, 9191, m. Sarah Garver, and lived in Holmes Co., Ohio. Christian, m. a dau. of Joseph Mast of fam. 3311; David, m. Sarah Mast, of fam. 4017; Jacob, m. a dau. of Michael Troyer; Abraham, m. a dau. of Michael Troyer; John, m. a dau. of Michael Troyer; Magdalena, m. Jonathan Miller of fam. 9168.

9194, Paul Stutzman, 9191, had children, Emanuel; Henry; Moses; Anna, m. Moses Yoder; Barbara, m. John Hershberger; Catherine, m. Levi Miller, of Gnagey Gen. Fam. 37; Mrs. Gnagey; Mrs. Merrill; Mrs. Heddings.

9195, John Stutzman, of "The Glades," of Somerset Co., Pa., had children, David; John; Henry; Yost; Benjamin; Catherine, m. Daniel Eash; Elizabeth, m. Yost Yoder; Fanny, m. Philip Yoder; Susannah, m. Joseph Gosho; Sarah, d. single.

9196, Magdalena Stutzman, m. John Yoder who was b. in Switzerland and with their families were pioneers in Somerset Co., Pa. In their old age they moved to Stark Co., Ohio, where John Yoder d. when past 80 yrs. of age. This account of their family is furnished by Mr. Samuel S. Yoder Port Royal, Pa., who had much of his information from his uncle, Stephen Yoder. Christian; Daniel; Stephen; Barbara, m. John Yoder, of fam. 1389, note; Sarah, m. in 1798, Yost Yoder, son of John Yoder and Barbara Reichenbach of fam. 7209; Catherine, d. single in old age; Susannah, m. Michael Schrock; Elizabeth, m. Yost Yoder.

WILL OF JOHN HOCHSTETLER.

9197, Will of John Hogstadler, 1805, of fam. 2. John Hogstadler, of Elk Lick Township, Somerset county, in the state of Pennsylvania, considering my mortality do make this 15th day of March in the year of our Lord and Saviour Jesus Christ, one thousand eight hundred and five, my last will and testament. My last will and testament is as follows: First my executors are to bury me in a Christianlike manner. Secondly, my executors shall procure maintenance for my wife, Ann, that she can live well and in peace.

If my son John will let her have for a reasonable rent this little house

---

of this work. His time and excellent library have always been ready for the frequent calls made on them. Some valuable information has also been furnished by Miss Cora C. Curry, 1020 Monroe St., Washington, D. C. She is engaged in extensive researches on the Stutzman family and may later have a volume printed. Mrs. Emma Luft, Elkhart, Ind., is secretary of the Stutzman and Stutesman reunions held at Goshen and South Bend, Ind., and has furnished much information on this family.

9196. Samuel S. Yoder is a grandson of Sarah and Yost Yoder and wrote that he had no records of the first three sons of Magdalena Stutzman of John Yoder.

and some garden and about 12 perches for potatoes, and she is willing to remain there, then all is well as long as they can live together in Peace and Love. But if this cannot be as before mentioned then my son Henry is to give her maintenance that she may be able to live in peace and love. And if my wife Ann wants to milk a cow from the first day of May for 5 or 6 months, she has nothing in the cow, as before mentioned, a good easy milch cow yearly as long as she lives or wants her, and the executors shall pay it out of the estate whatever is equitable and just and give it to her wherever she may be. It is to be paid out of the estate as before mentioned or if she does not want to milk, herself, she is to have thirty pounds of butter yearly as she wants it during the summer, good fresh butter in the fall, the remainder till she has thirty pounds; and four hundred good wheat flower, half a hundred at a time, and ten pounds good fresh pork and five and twenty pounds of well salted and smoked meat, one kind gammon (ham) must be amongst it and twelve pounds good sugar and half a bushel of good salt and six bushels of good apples, two bushels of which are to be sweet apples, and twelve dozen good eggs, and fifteen pounds good swingled flax. All these before mentioned things or articles shall be given to her yearly as long as she lives and paid out of my estate,—and further she is to have ten pounds of good beef, yearly. Further she is to have my baking tub, my old bound iron kettle, dough trough, three bread baskets, three good bags of each piece of new cloth, the one half my bedsteads, chaff-bag cover with two cases, pillows with two cases, my small cupboard in the bedroom, half a dozen good tablespoons, a small copper kettle, 2 sheets, 2 table cloths, 3 towels (but I forgot to mention if she wants to milk, herself, she shall have fourteen good milk crocks and a cream crock, but if she does not want to milk, then this article is void), and my cast skillet, a spinning wheel and reel, and 2 good buckets, one tin and one wooden, 2 bottles, 3 tin cups, one arm chair, one chair, a vinegar keg, a butter tub, 3 ladles, skimming ladle, soup ladle and cook ladle. My large chest with double drawers, my small table. Further shall she take what she did bring with her, except her old bed and her chest and the money which she has outstanding for spinning in the forty shillings or thereabouts. So we have agreed together. But the money I received from the estate of the deceased Uly Shrag, twenty-one pounds, my executors shall take yearly out of said money, three pounds instead of out of my estate and pay with it all what is above mentioned as out of my own money and give her yearly out of said money three dollars for to buy some small articles that she may want.

This makes yearly four pounds, 2 shillings and six pence. And if she lives so long till the before mentioned twenty-one pounds are expended, then three dollars are to be given to her yearly out of my estate.

And if she should fall into weakness or sickness then my executors shall procure attendance for her as it is right and equitable as if it was your own mother, for she is my flesh and bone. She is very faithful to me. But now I say as our plans are very uncertain, if accidents should happen that it would not suit with John or Henry as before mentioned for to maintain her, then my executors and some trusty brethren are to consult with my wife where she is to go to be maintained well and is to be given her out of my estate, six pounds and what remains out of the before mentioned twenty-one pounds is to be given to her, also all what is necessary for her maintenance. And 3,

Thirdly it is my will that my wife Ann shall not draw the third part of my estate nor her heirs or executors,—No person shall attempt to deprive the children of my body of anything. 4. After my decease my executors, Freny, Catherine, Aneli, Joseph, David, Daniel and Jonathan, the said nine children shall meet together, and my mare, and cow, and house clock, stove, carpenter and joiner tools, books, beds and cupboard in the room, and all other small articles shall be divided amongst the said nine children in peace and love or sold to the highest bidder and the greatest articles which will run high into money, my executors shall give to him that is lowest in inheritance. You will find it in my book, also notes. Me and my wife Catherine have well considered these things that my son John shall draw nothing more for he has received already more value than any of the other children.

I wrote all that I shall leave behind but the money for the mother is to be taken out of the first. Now I write for my son John. Further when he moved away from me I gave him to the amount of fifty pounds in good gears and a horse, a cow, a rifle and land and fetched him in the glades, and before that I gave him a horse, feed and provisions to ride up and make his improvement. These two articles are behind yet and not counted and now I count these two articles, twelve pounds and fifty pounds. He has paid on the place $1,100.50. Fifthly, now I will give my reasons how and why my son John shall not come in for his share. At the time when all my children came together for to make a bargain, I had his place on payment. The next day he came to me and begged of me till I gave him another bargain, and he shortened me very much in the orchard, as the first bargain when the fruit did not turn out well I was to have the fourth or sixth bushel, and if it turned out well I was to have fifteen bushels and the sixth gallon of cyder and I have deprived my children because I gave him his installments back again and my son-in-law, Abraham Miller, offered to give one hundred pounds more in hand. These hundred pounds are now so far behind that they would not pay the interest if a person would borrow one hundred pounds for such a length of time. Those articles make my conscience clear but why have I done it. Me and my wife K. have repented it all our lives, not that I blame him now, I have done it myself, John does not pay much more than the rent from the place.

In this fourth article in the last line I hav written closely, which reads as follows "and fifty pounds he has in the place," and so John has. For the other children have to borrow money and pay interest. Therefore it is my will that my second son John shall not have any share or right in my estate. Neither him, his heirs or executors. Now I say that in the second article I have enclosed one line, this is void. 6. Sixthly, Jacob, Freny, Katherine, Anely are so far behind in their inheritance, it is my will and I bequeath to them the tract of land in the Allegheny, to wit, 322 acres with a clear deed and draft.

Jacob, my eldest son, shall sell it, take pay for his trouble and then divide it with his three sisters, Freny, Catherine and Aneli in equal shares in peace and love. Seventhly, My executors are to examine what each of them before named nine children, Jacob, Freny, Catherine, Aneli ought to have. From Money that first comes in they shall give till each has one hundred pounds and then it begins with Jacob. He draws twelve and so each of the before named nine children according to their ages till the youngest. What

is for the maintenance of the mother always goes before while she lives, and so it goes in shares as before mentioned till the last. If it is not even make it equal as good as you can.

Further I have considered that I mentioned the clock among the movable property. Now I say that I promised the clock with the case to Henry for ten pounds, because Henry promised to maintain my wife Ann and to take care of her as is right and equitable.

He shall have her for that reason. 8. Eighthly, I bequeath my herb book to my youngest son Jonathan that he shall have it. He has also paid to me the amount of fifty shillings. Therefore this herb book is not to go into the division, and shall not be sold or lent to strangers and not given to young and careless people, and now I tell you my son Jonathan that you shall take care of my wife for I gave you the first chance. 9. Ninthly, I do nominate and appoint my two sons, Jacob and Henry Hogstatler of Elklick township executors over all of my estate and I give them power and authority to collect debts and also to pay them and to sign and assign in my name bills of sale, deeds, notes or bonds or whatever a man owns that requires signing, and that with such power and authority as if I signed it with my own hands. If in one or other article or anything you should happen on that would give dispute between my heirs, then my executors shall determine and no man shall overset their decision.

This is my last will and testament signed and sealed with my own hand and seal before witnesses. The executors and the heirs shall be without blame for my word or will.

Witnesses:
Henry Yoder, Christian Yoder, Yost Yoder.
Registered April 15, 1805.

John Hogstetler,
her
Anna X Hogstetler.
mark

The executors of this estate charged themselves with a total of all kinds of property, $2,971.89; paid debts and expenses, $155.89, leaving a balance of $2,816.00. This included all personal property, notes, bonds, etc. Among those who were in debt to the estate were John Hochstetler, in bonds, $1,733.33; Daniel Hochstetler, in bonds, $266.33; David Hochstetler, in notes, $106.67; Henry Hochstetler, in notes, $240.00; Daniel Hochstetler, owed on the books, $4.83; John Schrock, owed on the books, $2.60; Freny Schrock owed on the books, $1.67. Among the personal property were three large bibles and eighteen hymn and psalm books, valued at $16.00, evidently kept for sale.

The clock named in this will was given by his son Henry to his own daughter Mary Gerber who kept it till her old age when she was persuaded by a peddler to let him have it in exchange for a new clock worth perhaps three dollars. All efforts to secure its return failed.

The herb book mentioned in the will, which was to go to his son Jonathan was undoubtedly a book of Egyptian Mysteries which was considered in those days, a rare treasure. Such books were very jealously guarded by their owners as they were supposed to convey knowledge of magical arts. All efforts to find this book have failed.

Index I

Descendants of Jacob Hochstetler, who are family heads, arranged alphabetically, with marriage partners. The numbers refer to families or paragraphs, not pages.

Adams, Elizabeth, m. Faith, Harry, 6063
Ella E., m. Moore, Addison W., ..8045
James, m. Holland, Viola, ...2451
Aishe, Malinda, m. Miller, Moses A., 4565
Allen, Jessie M., m. Haynes, Wade H., ...8689
Lucile, m. McElroy, Charles R., 8690
Sidney, m. Grimes, Florence, ...8691
Allman, Clarence Edward, m. Robinson, Myrtle May, ...4714
Daisy Luella, m. Crawford, Charles H., ...4717
Nellie Georgiana, m. Birk, Andrew, ...4715
William Henry, m. Confer, Mary A., ...4716
Anderson, Archie S., m. Stewart, Evaline M., ...8080
Arthur B., m. Fultz, Naomi S., ..8094
Bessie, m. Brent, Robert E., ...8084
Daisy J., m. Ard, Oscar Marion, ..8078
Elizabeth, m. Miller, Phineas S., 5582
Ella, m. Bodenhamer, Orville, ...8095
Elsie, m. Watson, Burl, ...8086
Epsie, m. Harrell, John M., ...8100
Isis Dora, m. Blackburn, Cyrus, ..8097
Ivy L., m. Owens, Marshall E., ..8082
James Wilson, m. Guthrie, Addie Myrtle, ...8089
Joseph M., m. Boruff, Elizabeth R., ...8077
Lilly, m. Estes, Edward Rudolph, 8083
Luther K., m. George, Martha Frances, ...8088
Martha Jane, m. Fish, Oscar Holden, ...8090
McKee Dun, m. Butcher, Livona K., ...8092
Myrtle S., m. Blackburn, Charles, 8081
Pearl, m. George, Homer Oliver, 8093
Robert S., m. Grimes, Lura, ...8096
Robert S., m. Stephenson, Laura, .8096
Ruby, m. O'Brien, Thomas, ...8085
Simon J., m. Mullet, Sarah, ...5581
Wilson Ira, m. Cobb, Alice, ...8099
Wilson Ira, m. Rogers, Anna Maud, ...8099
Andrews, Allen J., m. Sauser, Lucy, 823
Charles A., m. Haskinson, Catherine L., ... 820
Daniel, m. Lambright, Ellen P., .. 816
Henry E., m. Kerch, Frances Matilda, ... 822
John E., m. Hostetler, Prudence E., 817
Katie, m. Shutt, S. M., ... 821
Lena, m. Schroeder, John T., ... 611
Leona, m. Randolph, A. D., ... 512
Lewis, m. Swindeman, Mattie, ... 819
Lida, m. Mast, Abraham N., ...4016
Marianne, m. Ryan, August James, 613
Marianne, m. Steiner, Emil, ... 613
William W., m. Levengood, Alzuma R., ... 818
Ard, Mary Edna, m. Owens, Charles Homer, ...8079
Arehart, Birdie C., m. Ponko, Otto, .5870
Blanche A., m. Boyer, Chase B., ..5867
George W., m. Arehart, Maud, ...5868
Leona E., m. Snyder, Morton, ...5869
May Belle, m. Widner, Frank, ...5866
Ralph L., m. May, Ada, ...5871
Armbrust, Ammon Willis, Martindale, Anna Bell, ...2520
Daniel W., m. Hostetler, Iva, ...2532
Henry J. F., m. Miller, Susannah, 2519
John Henry, m. Reed, Margaret, ..2522
John W., m. Sommers, Catherine, 2531
Mary Ellen, m. Mutchelknaus, Daniel, ...2521
Rebecca Louisa, m. Schmucker, Daniel, ...2527
Sarah A., m. Smith, George, ...2523
Sarah Saloma, m. Hostetler, Benjamin Oliver, ...1899
Arnett, Lucinda, m. Blackwell, Aaron, ...8537
Arnold, David, m. Morse, Aimee, ... 470
George, m. Whitsell, Mina, ... 472
John H., m. Good, Aurilla L., ... 469
Susan A., m. Wilkeson, Charles W., ... 471
William, m. Baker, Emma, ... 468
Ash, Annie, m. Beeghley, Jeremiah, 6091
Fannie, m. Bowser, Truman, ...6090
Jonas, m. Yoder, Alice, ...6092
Joseph, m. Bender, Ellen Jane, ..6093
Mary, m. Miller, Charles, ...6082
Silas, m. Shoemaker, Nellie, ...6094
Aubley, Carrie, m. Rittenhouse, J. W., ...6058
Henry, m. Wicoff, Ella, ...6057
Samuel, m. Armstrong, Margaret, 6059
Aug, Anna Sylome, m. Lawson, David, ...2491
Emma, m. Renner, John, ...2495
Frank, m. Wright, Sadie, ...2493
Joseph Albert, m. Kelly, Nettie, ..2490
Lydia, m. Patrick, Richard A., ..2496
Ollie V., m. Kackley, Dick, ...2494
Ollie V., m. West, Mr., ...2494
Rudy James, m, Beason, Myrtle, .2492
Averitt, Margaret A., m. Morgan, W. H., ...8196
Myrtle, m. Bosier, William Harry, 8197
Ota Nathan, m. Pennington, Emma, ...8198
Babbage, Florence Leona, m. Rowan, Jay P., ...4682
Mabel Iona, m. Kleckner, William, 4681
Baer, Abbie L., m. Wyse, Albert, ..3776
Amanda, m. Beck, Joseph, ...3779
Andrew E., m. Yutzy, Mary Belle, 1288
Annie, m. Arnold, Frederick, ...1290
Belinda, m. Miller, Harvey, ...1289
Catherine, m. Miller, Abraham D., 3775
Charles Peter, m. Lebenknight, Maggie M., ... 74
Clarissa, m. Werner, Christian H., 1278
Cyrus, m. Grine, Annie, ... 72

Baer, Hiram W., m. Grine, Henrietta, 71
Jemima, m. Grieser, Ephraim, ...3778
John, m. Ross, Margaret, ... 73
Lucinda, m. Baer, Ira, ...3777
Lucinda, m. Burkholder, John, ... 66
Owen, m. Brown, Ellen, ...1285
Sarah Agnes, m. Caton, Wilson,.. 1287
Sevilla, m. Sass, August, ...1282
William F., m. Scott, Daisy, ...6770.1
William Henry, m. Lowery, Polly, 70
William Henry, m. Miller, Mary, .1286
Bagenstose, Almeda, m. Kreider, Elias Johnson, ...6783
Emma, m. Wagner, Thomas Walter, ...6785
Franklin, m. Kauffman, Sallie, ...6786
Helen, m. Moser, Samuel H., ...6781
Ira, m. Wagner, Annie, ...6784
Sallie, m. Graeff, Ulysses L., ...6782
Bailey, Albert, m. Barnhart, Sadie, . 314
David, m. Rick, Dessie, ... 313
Edna, m. Isenhart, John, ... 316
Elizabeth, m. Isenhart, Elmer Wheeler, ... 310
George Henry, m. Dudek, Ida Rose, ... 312
Harrison, m. Decker, Grace, ... 315
Laura, m. Hines, George Edgar, .. 311
Bain, Roy, m. St. Clair, Myrtle Ruth, ...4185
Bair, Edna Iola, m. Overly, Harry L., ...7016
Baker, Albert, m. Mason, Effie Alberta, ...4103
Allen C., m. Richardson, Alice, ..4689
Arthur R., m. Bridges, Trece, ... 20
Charles L., m. Corfield, Hanna Mary, ... 19
Effie Jane, m. Mason, A. B., ...4105
Florence, m. Pittenger, Rev. J. M., 4101
Harvey, m. Livengood, Alvilda, ..4100
Homer H., m. Dietz, Laura J., ...4690
Ida J., m. Harris, Isaiah J., ...4688
Irvin, m. Beachy, Lucinda, ...4102
Jonas D., m. Detweiler, Mary ...4104
Laura, m. Sliffe, Frederick D., ..4691
Lewis, m. Lichty, Laura, ...4098
Mary Elizabeth, m. Deffenbaugh, Ezra, ... 18
Nancy, m. Miller, Silas, ...4099
Pearl Ann, m. Guyles, E. E., ...4149
William E., m. John, Martha, ... 17
Balmer, Minnie Myrtle, m. Fulmer, C. D., ...8818
Baltzley, Alpheus, m. Casebeer, Annie, ...4676
Alpheus, m. Suter, Maggie, ...4676
Edward Bertram, m. Karr, Anna, .4674
Florence, m. Howenstine, Charles C., ...4677
Stanley M., m. Ayers, Edna, ...4675
Viola, m. Garver, G. A., ...4678
Zachariah T., m. Morganthaler, Mary, ...4673
Bandy, Anna, m. Binkley, Samuel, ..6258
Anna, m. Hammer, Christian, ...6258
Anna, m. Huber, Jacob, ...6258
Anna, m. Mann, Josiah, ...6258
Anna, m. Swindler, Joshua, ...6258
Carrie, m. Raymond, Daph, ...6262
Edith M., m. Swartz, Frank, ...6268
Elizabeth, m. Mowrey, William H., 6269
Emma, m. Scott, Walter, ...6260
Ida, m. Yearling, Charles, ...6267
John, m. Langdon, Submit, ...6259
Lenna, m. Brown, Earney, ...6263
Maggie M., m. Herbert, Frank, ..6265
Peter, m. Comadol, Caroline, ...6264
Bardo, Dr. Eugene Berdsin, m. Hiner, Bettie, ...6617
Sarah Viola, m. Atherholt, Alva, .6618
Barnes, Elmer Bower, m. Chilcote, A. Viola, ...8166
Barnes, Dr. Omer Fouts, m. Dimond, Mary E., ...8167
Barnett, Emma Elizabeth, m. Eby, Rev. E. S., ...1914
Florence Edna, m. Votaw, Joseph W., ...1915
Frances Ellen, m. Hughes, Prof. Thomas E., ...1917
J. Maud, m. Cooper, John, ...1913
Louisa Gertrude, m. Cunningham, Rev. B. F., ...1916
Barnhouse, Eliza Ella, m. Cuplin, A., 2427
Ida, m. Clemann, John, ...2435
Isaac, m. Aye, Ada, ...2437
Jerry, m. Pratt, Mary, ...2433
Lafayette, m. Moxley, Nellie, ...2434
Maggie, m. Coss, John, ...2424
Sarah, m. Caldwell, Frank, ...2431
Simon, m. McGreer, Hattie, ...2430
Barron, James F., m. Casebean, Ellen, ... 428
Sarah Jane, m. Koch, Harry H., .. 427
Basom, Emiline E., m. Sulouff, John Edmon, ...6579
John H., m. Zeiders, Lutish, ...8581
Lillie E., m. Peters, Albert Clark, 6583
Mary E., m. Renn, Bert, ...6582
Maude M., m. Matter, Charles Clayton, ...6584
Batten, Carrie Elsie, m. Cole, Lewis Samuel, ... 636
Baumgardner, Lydia, m. Kauffman, David M., ...1560
Beachy, Amanda C., m. Yoder, William S., ...4809
Anna, m. Erb, Levi, ...2849
Annie, m. Yoder, Edward M., ...4818
Barbara, m. Helmuth, Gideon, ...3030
Barbara C., m. Yoder, Milton C., .3799
Catherine S., m. Miller, Elias S., .3800
Christian S., m. Hershberger, Sarah, ...3796
Cornelius S., m. Swartzentruber, Magdalena, ...3813
Daniel S., m. Miller, Amanda S., . 3817
David S., m. Miller, Lydia, ...3806
Eli N., m. Miller, Katie J., ...4582
Elias S., m. Yoder, Sarah D., ...3819
Elizabeth, m. Miller, Adam B., ...5083
Elizabeth C., m. Yoder, Lewis S., .4810
Elizabeth D., m. Miller, John D., 3808
Emanuel C., m. Gingerich, Ruhama, ...3798
Esther L., m. Miller, Lafayette H.,3803
Frank E., m. Smith, Carrie, ...2328
Ida C., m. Eash, John H., ...3814
Ira L., m. Arnold, Mary, ...2325
John J., m. Helmuth, Susan 5125
John J., m. Hertzler, Ida, ...5125
Jonas S., m. Miller, Fannie, ...3812
Katie, m. Beechy, George, ...5127
Katie, m. Miller, Jacob J., ...5726
Katie J., m. Yoder, Jonas I., ...6368
Lovina, m. Hochstetler, Noah W., 5684
Lydia, m. Miller, Andrew S., ...3811
Lydia C., m. Wengerd, John S., ..3069
Lydia S., m. Swartzentruber, Daniel J., ...3816
Maggie, m. Miller, Levi, ...6430
Maggie S., m. Whittaker, James B., ...2324
Martha, m. Miller, Harrison, ...5061
Mary, m. Troyer, David S., ...4876
Mary C., m. Miller, Benjamin, ..3815
Matilda D., m. Schrock, Joseph L., 2972
Menno D., m. Yoder, Emma D., ..3807
Myrtle A., m. Saylor, Norman Milton, ...2329
Noah J., m. Schrock, Barbara Ada, 5576
Noah S., m. Plank, Catherine, ...3810
Norman, m. Frakes, Anna, ...2326
Samuel D., m. Schrock, Barbara, .3809
Samuel N., m. Hershberger, Fanny E., ...4584
Sarah, m. Mast, Abraham J., ...5169

Beachy, Sarah, m. Yoder, Perry E., 3805
Sarah, m. Yoder, Perry E., ...3805
Sarah N., m. Miller, Levi J., ...4587
Savilla, m. Yoder, Ezra M., ...4820
Simon C., m. Tice, Sarah L., ...3797
Solomon S., m. Miller, Susan J., .3804
Susan N., m. Miller, Benjamin D., 4583
Susanna, m. Swartzentruber, Christian J., ...3818
William H., m. Drake, Matilda, ..2327
Beal, Adaline, m. Fehl, Henry J., .. 180
Andrew, m. Yutzy, Barbara E., ...1303
Anna, m. Bittner, Rev. E., ... 170
Anna L., m. Klever, John J., ... 166
Artie, m. McClanahan, Bertha Viola, ... 174
Carrie, m. Fournier, Frederick Wilfred, ...1354
Carrie, m. Hostetler, William S., 261
Charles Luke, m. Lenhart, Eva, ..1307
Charles W., m. Pentz, Hazel, ... 175
Drusilla, m. Bittner, Joseph, ...1318
Edward H., m. Mattingley, Anna Louisa, ...1356
Elizabeth, m. Bittner, Jeremiah, ..1298
Ella, m. Weida, Wilson B., ...1353
Ellen, m. Brown, Charles H., ... 181
George K., m. Hershiser, Annie, ..1355
George K., m. Schrock, Sarah, ...1355
Grace L., m. Gannard, Daniel, ...1365
Ira Sankey, m. Cowell, Emma F., 162
Iva Pearl, m. Cook, James H., ... 163
Jacob S., m. Shockey, Malinda, .. 164
Jesse, m. Gorman, Minnie, ...1363
Jesse, m. Viegel, Carrie, ...1363
Jessie, m. Myers, John, ... 177
John S., m. Bittner, Lucinda, ... 159
John S., m. Boyer, Eliza, ... 159
Joseph Garfield, m. Albright, Elda, ...1306
Katherine, m. Meese, Samuel, ...1291
King E., m. Steinle, Wally, ...1364
Levi, m. May, Matilda, ... 176
Levi, m. Miller, Sarah, ...1352
Levi, m. Witt, Aquilla, ... 160
Lydia, m. Murray, James, ...1233
Magdalena, m. Staub, Henry, ...1313
Maggie Elizabeth, m. Madore, J. W., ...1304
Martha, m. Morrison, Albey, ... 169
Mary, m. Baer, Elisha, ...1277
Mary, m. Gnagey, Daniel D., ...4919
Milton J., m. Strickler, Nanie A., 161
Minerva Jane, m. Shockey, William, ... 182
Nannie Elmira, m. Lynch, Robert M., ...1305
Norman S., m. Harned, Annie B., . 168
Rachel, m. Miller, Jesse S., ...1308
Roy, m. White, Bertha, ... 179
Sally, m. Housel, Solomon M., ...1257
Samuel S., m. Bittner, Lovina, ... 167
Sarah, m. Yutzy, Dr. J. C., ...1357
Sarah Agnes, m. Webb, George Wardlow, ... 165
Susan Anna, m. Donges, George, .1324
Urias S., m. Meyers, Lydia, ... 178
William, m. Saylor, Agnes, ... 173
Beam, Agnes, m. Blough, Simon D., 377
Agnes, m. Zimmerman, S. P., ... 377
Alexander C., m. Blough, Amy, ... 371
Anna Elizabeth, m. Wissinger, William, ... 372
Annie, m. Swank, George G., ... 370
Barbara Ann, m. Corle, Samuel D., ...7363
Charles I., m. Barron, Lizzie L., .. 366
Elva E., m. Wright, Jacob Henry, 7360
Joseph W., m. Ream, Sarah, ... 365
Joseph W., m. Shaulis, Mary E., .. 365
Lydia, m. Miller, Martin Henry, .. 373
Maud, m. Schuh, Joseph, ...7365
Pearl, m. Gaw, John Henry, ...7364
Samuel Z., m. Raymon, Florence, 368
Sarah, m. Keefer, Mr., ...369
Beam, Susan, m. Sellers, Nelson M., 120
Beasley, Aaron, m. Fender, Laura, .8914
Charles W., m. Dodds, Cora, ...8869
Charles, m. McManaway, Anna, ..8915
Ella, m. Landers, March, ...8916
George, m. Bococks, Malinda, ...8865
James H., m. Wellman, Sarah S., .8912
John, m. Lynn, Fannie E., ...8866
Joseph Marion, m. Norris, Ida E., 8917
Maggie, m. Blair, John Ed., ...8918
Marion, m. Tanksley, Sarah, ...8862
Myrtle, m. Harris, Bennie B., ...8867
Ollie, m. Sears, Lewis M., ...8863
Pearl, m. Hixon, Milton, ...8864
Thomas G., m. Cooper, Estella, ...8868
William E., m. Baker, Bessie, ...8913
Beck, Dora Parthenia, m. Freed, Charles Henry, ...7996
Jocelyn Laura, m. Mitchell, Robert E., ...7997
Thomas Daniel, m. Johnson, Ella, 7995
Beckler, Emma, m. Wenger, Samuel, 6421
Lizzie, m. Koebel, Benjamin, ...6420
Beechy, Moses J., m. Oswald, Amanda, ...5126
Beekley, Arthur H., m. Bennett, Mabel Anna, ... 276
Beight, Menno, m. Allender, Anna, .6419
Menno, m. Lake, Lizzie, ...6419
Beights, Moses W., m. Morrow, Jane Mary, ...6418
Beiler, Jacob L., m. Yoder, Lydia, ..6412
Jemima D., m. Mast, John J., ...5232
Samuel D., m. Mast, Sarah, ...6411
Bender, Amanda, m. Schrock, Asa J., 4111
Annie J., m. Miller, Valentine D., 4084
Catherine, m. Byler, David Z., ...4091
Christian, m. Hershberger, Ida E., 4093
Christian C., m. Maust, Martha Elizabeth, ...4117
Christian J., m. Hershberger, Cora, 6087
Conrad J., m. Gascho, Lizzie, ...4085
Daniel C., m. Linderman, Kaile, ..4120
Daniel J., m. Custer, Jennie, ...6084
Daniel J., m. Miller, Lydia H., ...6084
Daniel M., m. Wood, Lethie, ...5983
Edward, m. Miller, Lydia, ...4083
Elizabeth, m. Tressler, Urias, ...4967
Ellen Jane, m. Ash, Joseph, ...6093
Emery S., m. Yoder, Sibyl, ...4089
Enoch W., m. Yoder, Mary, ...4087
Fannie, m. Miller, William J., ..4962
Fannie, m. Yoder, Jerry M., ...4962
Gideon C., m. Mayer, Magdalena, 4125
Gideon W., m. Yoder, Mary G., ..4092
John C., m. Miller, Elizabeth C., 4126
John M., m. Keim, Savilla, ...5978
John W., m. Glass, Huldah, ...4082
Kate, m. Murphy, Charles, ...5984
Katie A., m. Beechey, Simon, ...6086
Lydia J., m. Brenneman, Jonas D., 4079
Lydia J., m. Gingerich, Daniel F., 5563
Mary, m. Miller, Joseph J., ...4122
Mary, m. Sinclair, Frank A., ...4116
Mary M., m. Alexander, Edward A., ...6088
Mary M., m. Miller, Christian C., .5979
Minnie Catherine, m. Dennison, George, ...4119
Moses C., m. Keim, Amanda E., ..4124
Nelson Isaiah, m. Culp, Edna Delzena, ...4118
Samuel, m. Yoder, Salome, ...5982
Samuel W., m. Swartzendruber, Lovina G., ...4088
Sarah, m. Miller, Samuel, ...4123
Susan, m. Seibert, Jonas, ...4121
William C., m. Kauffman, Rebecca, 4115
William J., m. Hostetler, Susan E., 6085
William W., m. Yoder, Barbara, ..4086
Valentine W., m. Gingerich, Carolina, ...4090
Benell, Adam, m. 626
Alice, m. Hague, Edward Ernest, . 603

Benell, Alice, m. Rolfe, William Aaron, ... 603
Andrew, m. Benton, Zilla Matilda, 643
Bessie Adaline, m. Latimer, Claud G., ... 619
Carrie Gertrude, m. Aquart, Harry Raymond, ... 646
Carrie Gertrude, m. Seffens, Ira Sank, ... 646
Catherine Elizabeth, m. Greiner, G. F., ... 602
Catherine Elizabeth, m. McCray, J. W., ... 602
Catherine Elizabeth, m. Smith, B. F., ... 602
Chancy, m. Barnhobt, Harriet, ... 642
Charles E., m. Corcoran, Marie, .. 607
Chauncy James, m. Smith, Ella A., ... 650
Clarence Edgar, m. Webb, Mildred V., ... 644
Cora Elva, m. Hartup, Isaac L., .. 637
Dora C., m. White, Royal C., ... 623
Ella, m. Batten, Charles Crittenden, ... 635
Elizabeth, m. Cott, George W., ... 622
Elsie Verna, m. Childers, Riley O., 651
Eva Loretta, m. Crummey, Robert, 638
George Eddy, m. Jones, Pearl Rosella Lasinda, ... 645
Harry, m. Girt, Wildia, ... 608
Harry, m. Maul, Maggie, ... 640
Howard, m. Wyatt, Sallie M., ... 639
Ida Belle, m. White, Vassa G., ... 632
Jacob, m. Mitchell, Elizabeth, .. 605
Jacob A., m. Andrews, Cora, ... 618
James, m. Barnes, Amanda J., ... 647
James Franklin, m. Keith, Dorthinlia, ... 628
James Franklin, m. Oakes, Anna, . 628
Jessie E., m. Schaller, Gene B., .. 617
John, m. Martin, Sophia Emeline, 601
John Edward, m. Jensik, Rose L., 641
John Monroe, m. Stillman, Clara E., ... 615
Josephine M., m. Hazeldon, Samuel, ... 621
Lola Genevieve, m. Cain, Lloyd, .. 616
Lola, Irma, m. Blake, U. S. G., ... 649
Luela, m. Owings, John H., ... 604
Lydia, m. Reynolds, Reddick, ... 625
Lydia A., m. Porter, Herman D., . 620
Malissa Florence, m. Snider, John M., ... 630
Martha, m. Andrews, James, ... 910
Myrtle Agnes, m. Rogers, M. F., . 648
Nellie, m. Robb, Hollis E., ... 609
Robert M., m. Peregory, Julia, ... 606
Robert M., m. Smith, Nancy, ... 606
Rosadel, m. Tucker, Cook, ... 653
Sarah Ann, m. See, Robert S., ... 654
Sherman Adelbert, m. Forbes, Grace Lorinda, ... 634
Walter Scott, m. Bartels, Mary, .. 629
Walter Scott, m. Smith, Belle, ... 629
William, m. Benton, Mary, ... 627
William A., m. Hart, Lizzie, ... 614
Zachariah, m. Gideon, Harriet, .. 652
Bennett, Lettie Evylin, m. Shawhan, G. A., ...1799
Mae, m. Gestenslager, Fred Even, 1859
Bensinger, Dr. Charles H., m. Heidenger, Christina Amanda, ...8044
William E., m. Harrold, Bertha, ..8043
Berg, Aaron L., m. Ramsdell, Aggie May, ...2613
Annie L., m. Germain, Allaster M., 2609
Bertha Etta, m. Bargewell, Arthur, ...2607
Frederick L., m. Saar, Carrie May, 2608
Jacob H., m. Kale, Flora M., ...2612
John L., m. Nelson, Ellen, ...2605
Mary Alice, m. Weeks, Louis Edward, ...2606
Mary E., m. Germain, James N., ..2611
Berkey, Cassie, m. Alwine, Romanus, ...7086
Catherine, m. Miller, John, ...7087
David K., m. Livingstone, Sally, .7083
Elizabeth, m. Kauffman, Henry E., 2407
Idella, m. Paul, William C., ...7834
Josiah L., m. Blough, Mattie, ...7084
Katie, m. Thomas, Ephraim, ...1605
Levi, m. Miller, Loretta Fern, ...2408
Maggie, m. Speicher, Stephen, ...1604
Mary, m. Thomas, John A., ...7085
Samuel, m. Varner, Annie, ...7835
Berkley, Albert U., m. Hershberger, Lavina, ... 445
C. M., m. Knupp, Eliza, ... 443
Eliza, m. Blough, George, ... 452
Emma E., m. Speck, Herman, ... 450
H. E., m. Ream, Lydia, ... 448
Mabel F., m. Lambert, Curtis C., . 446
Margaret E., m. Hershberger, Ephraim, ... 449
Minerva, m. Alwine, Jeremiah, .. 447
Norman W., m. Davis, Laura B., . 444
S. J., m. Lichty, Elizabeth M., ... 451
Bickel, Cyrus T., m. Clark, Nancy Jane, ... 758
Ida Catherine, m. Fett, Philip J., 759
Levi, m. Strock, Malinda, ... 756
Mary Ann, m. Buss, John W., ... 755
Nancy Jane, m. Leach, John W., . 757
Bickley, George Elvin, m. Kelley, Myrtle, ...1230
Biddle, Ada, m. Holsinger, Cyrus, .. 990
Celestia A., m. Pence, William F., 985
Edwin Altine, m. Deter, Hattie, .. 989
Minerva Jane, m. Drager, David, . 988
Bingell, Annie Mary, m. Marsh, Daniel Webster, ...3451
Carrie L., m. Luttringer, Otto Thomas, ...3453
Netta, m. Marsh, J. Wesley, ...3452
Bitschy, Malinda, m. Hochstetler, Henry N., ...5683
Bittner, Allen, m. Poorbaugh, Linnie, 1322
Amanda E., m. Kendall, John Lee, 1300
Anna, m. McKee, Desilva, ... 598
Calvin, m. Petenbrink, Ada, ...1321
Clarence Burton, m. Rohrabaugh, Inez E., ...6024
Effie May, m. Keefer, Simon William, ...3057
Ellen M., m. Ackerman, John, ...3056
Emma C., m. Brown, Simon, ...1302
Howard, m. Frazier, Lavada Belle, 1320
Ida M., m. Alexander, William Ellsworth, ... 590
Israel, m., ... 591
Josiah, m. Close, Lucinda, ... 596
Levi Henry, m. Wadsworth, Minerva Catherine, ... 589
Lillie, m. Crissinger, Elmer, ...1319
Mary, m. Close, Jesse, ... 592
Mary Emma, m. Knepper, Elmer E., ...3054
Minerva, m. Miller, Harvey, ...1323
Sadie, m. Caler, George Washington, ...1301
Sadie V., m. Baker, Walter V., ... 171
Susan Annie, m. Tressler, George W., ...1299
Theodore, m. Butler, Lucy, ... 597
William Arthur, m. McIlnay, Sadie, ... 172
Wilson Jerome, m. Ackerman, Maggie, ...3055
Bixler, Bertha Estella, m. Wilhite, Clifford Harvey, ... 770
Delilah, m. Smith, Philip, ... 804
Dora Belle, m. Kiefe, Ray A., ... 765
Edith Lyle, m. Hostetler, Elmer, .4217
Katie, m. Weirich, James L., ... 766
Laura May, m. Graber, J. M., ... 769
Myrtle, m. Crawford, Richard B., 764
Samuel, m. Weaver, Mary Ann, .. 763
Simon C., m. Humerickhouse, Frances A., ... 768

Bixler, Susan, m. Sutliff, Samuel M., 809
Blackburn, Ernest, m. Gebbert, Myrtle, ...8098
Blake, Joseph P., m. Burkey, Margaret A., ...1368
Blauch, Charles, m. Varner, Mabel, .3389
Blocher, Edith, m. Robinson, Jacob Henry, ...1293
Blough, Cassie, m. Stayrook, Francis Edward, ...1612
Harvey F., m. Jackson, Irene, ...4607
Lydia Ann, m. Beyers, William Homer, ...1611
Minnie, m. Hershberger, Harvey E., ...1613
Blucker, Catherine, m. Miller, Daniel S., ...3002
Bluebaugh, Alexander, m. Brougher, Susan, ... 580
Alexander, m. Tressler, Massouri, 577
Amanda, m. Cramer, Henry C., ... 581
Bruce, m. Dwire, Lucinda, ... 579
Chauncy, m. Friend, Katie Ann, .. 576
Eliza, m. Phillippi, Philip, ... 547
Harvey L., m. Swaner, Sadie, ... 584
Helen, m. Heims, George, ... 579.3
Jennie, m. Ferrell, Leonard, ... 579.2
Mary, m. Gill, James, ... 578
Mary, m. Grimm, Jonas, ... 585
Ravenna, m. Eiffert, George, ...579.1
Sarah, m. Phillippi, Jacob, ... 549
Boggs, Amanda Alice, m. Wood, Austin Grant, ...8779
Bessie, m. Cochran, Luther, ...8782
Emma, m. Gibeson, C. N., ...8780
Myrtle, m. Binkley, Daniel R., ...8781
Noah W., m. Forkner, Laura, ...8777
Ollie, m. Foster, Frank, ...8778
Bollman, Armanda, m. Stewart, Edward F., ...2129
Harvey G., m. Mullet, Carrie, ...2130
Jacob G., m. Hepler, Nancy, ...2127
Rev. Jesse G., m. Snedeker, Lula A., ...2128
John G., m. Overholser, Alice M., 2125
Levi G., m. Widmoyer, Emma, ...2126
Bontrager, Ananias, m. Chupp, Amelia, ...6171
Andrew F., m. Bontrager, Fanny, 2382
Barbara, m. Yoder, Noah J., ...7596
Clarence F., m. Fry, Fanny, ...2385
Daniel D., m. Miller, Sarah, ...6169
David, m. Coblentz, Mary, ...7595
Edward F., m. Yoder, Fanny M., .2383
Enos I., m. Schlabach, Lydia Ann, 2384
Katie J., m. Miller, Samuel M., ..3527
Minnie, m. Speicher, William, ...2002
Modie, m. Pletcher, Merrel, ...2003
Noah, m. Landis, Clara, ...3754
Boor, Arthur J., m. Newman, Edna, 4521
Cora May, m. Sailor, Lonnie M., ..4520
Prudence, m. Straw, Herman Elias, 4522
Borkholder, Adam, m. Yoder, Anna, 5430
Andrew M., m. Hershberger, Katie V., ...5426
Anna, m. Wengerd, Joseph I., ...5420
Barbara, m. Yoder, Rev. William, 5432
Catherine, m. Schwartz, John J., .5431
Daniel M., m. Nisley, Mary, ...5424
David J., m. Hershberger, Mary Ann J., ...8922
Eli M., m. Coblentz, Mary, ...5414
Elizabeth, m. Helmuth, John J. ..3010
Elizabeth, m. Lehman, Joseph Y., 3010
Emma, m. Miller, John A., ...3433
Jacob, m. Schlabach, Anna, ...5429
Jacob M., m. Miller, Lizzie, ...5427
John J., m. Mast, Sarah J., ...5435
John J., m. Schmucker, Anna, ...5428
John M., m. Hershberger, Elizabeth, ...5419
Jonas M., Schmucker, Amanda D., 5421
Joseph E., m. Chupp, Lydia C., ...5442
Katie M., m. Miller, Levi J., ...5425
Lovina M., m. Miller, John D., ...5423
Borkholder, Lydia, m. Schwartz, Joseph A., ...5433
Mary, m. Miller, Moses B., ...5434
Mary, m. Yoder, Daniel V., ...5434
Mary, m. Yoder, Joseph S., ...5612
Mattie, m. Mast, Joseph, ...5441
Moses, m. Miller, Anna, ...5413
Moses, m. Miller, Sarah M., ...5413
Moses E., m. Hershberger, Mattie M., ...5415
Moses M., m. Bacher, Rosina, ...5422
Noah J., m. Mast, Lizzie, ...5437
Samuel J., m. Weaver, Sarah P., ..5436
Sarah, m. Hochstetler, John C., ..5708
Sarah, m. Slabaugh, Joseph C., ..5416
Sarah, m. Schmucker, Seth, ...5408
Sarah E., m. Hostetler, Joseph S., 7768
Tena, m. Mast, Andrew J., ...5443
Borntrager, Christian C., m. Thomas, Miss, ...7601
Christian D., m. Yoder, Mary L., .6170
Elizabeth D., m. Yoder, Jacob J., .6165
John D., m. Yoder, Barbara, ...6167
Jonas D., m. Yoder, Catharine V., 6163
Mattie, m. Yoder, Enos M. 6164
Mattie, m. Yoder, Jacob J., ...7591
Phineas D., m. Miller, Mary Edna, .6172
Rudolph D., m. Fry, Elizabeth D., 6168
Veronica, m. Nisley, Daniel, ...3095
Borntreger, Anna, m. Borntreger, Moses C., ...7599
Joseph, m. Yoder, Mattie, ...7600
Moses C., m. Borntreger, Anna, ..7599
Boruff, Elmer Elsworth, m. Reynolds, Cora, ...8103
Epsey, m. Smith, Ira Allen, ...8105
Minnie, m. Blackburn, Elsworth, .8104
Bower, Adam Hostetler, m. Allhands, Catharine Ann, ...8311
Alleen, m. Carr, Milton Weir, ...8347
Arthur Elzeberry, m. Herrick, Mary Ann, ...8172
Benjamin Franklin, m. Mark, Sarah E., ...8327
Benton Berry, m. Jackson, Bertie, 8333
Bruce, m. Moore, Nettie, ...2560
Charles G., m. Brown, Jessie, ...8317
Claud C., m. Stricker, Musetta, ..8345
Cora Lee, m. Runyan, Charles E., 8338
Cora Odessa, m. Johnson, Walter, 8314
Corydon Carr, m. Bowen, Hannah, 8339
Daniel Jefferson, m. Walford, Virginia Elizabeth, ...8335
Daniel Marion, m. Mark, Sarah E., 8319
Daniel William, m. Graebe, Belle, 8334
Eliza Josephine, m. Canfield, John Milton, ...8349
Elizabeth, m. Barnes, Dr. J. C., ..8165
Elizabeth, m. Combs, Jesse, ...8165
Elizabeth Hannah, m. Keller, William, ...8352
Floyd M., m. Vankirk, Alice Anna, ...8316
Furl, m. Yelton, Luella, ...2562
George Benton, m. Crum, Anna, ..8344
George Benton, m. Haymaker, Margaret, ...8344
Georgia Anna, m. Goodeve, George Washington, ...8321
Harriet Josephine, m. Hutton, James Washington, ...8329
Hiram Eugene, m. Runyan, Rosa, 8342
John Absalom, m. Combs, Mary Jane, ...8331
John F., m. Evans, Emma A., ...2559
John H., m. 8320
Josephine Frances, m. Barnes, McGannon, ...8348
Katherine May, m. Morris, John Anson, ...8337
Lilly, m. Brown, Walter, ...2561
Lloyd F., m. Quartz, Emma, ...8315
Mary Elizabeth, m. Graebe, Marshall H., ...8340

Bower, Norval Orlando, m. Gardner, Martha, ...8313
Oliver John Clinton, m. Perisho, Emily Jane, ...8171
Ollie B., m. Finch, Walter G., ...8318
Orrie D., m. Stutesman, Frank J., 8332
Sarah Jane, m. Work, Jesse, ...8168
Serenis M., m. Short, Mabel Frances, ...8328
Sirenis A., m. 8330
Solomon L., m. Hostetler, Eliza (Payton), ...8170
Virginia Elizabeth, m. Mebane, Charles S., ...8336
William Allen, m. Lewis, Mary Etta, ...8312
William Milton, m. Stricker, Dollie, ...8343
William W., m. Jones, Asenith Emily, ...8346
Bowers, Pearl, m. Ayers, Howard, ..7145
Pearl, m. Swisher, Perce, ...7145
Bowyer, Annie Belle, m. Patterson, James Berlin, ...8224
Daisy P., m. Stoner, Arthur, ...8219
Eva C., m. Kennedy, John, ...8218
John B., m. Pangburn, Jennie Maud, ...8217
Lucinda Louisa, m. Graves, Samuel D., ...8220
Nannie, m. Stutesman, Alexander, 8226
Rose, m. Young, John, ...8216
Sarah, m. Scott, Benjamin S., ...8231
Thomas, m. Salmon, Mary Belle, .8214
William, m. Esimann, Cora May, 8215
Boyts, Clara E., m. Bontrager, Christian J., ...7511
Edward William, m. Gordon, Lizzie, ...7513
Emanuel, m. Troyer, Mahala, ...7512
Bradshaw, Ollie Jane, m. Freemonth, Edward B., ...5810
Pearl Belle, m. Carter, John H., ..5811
Brady, Barbara Ellen, m. Hanenkrat, Robert, ...4460
Benjamin Elmore, m. Keffer, Josephine May, ...4464
Mary Elizabeth, m. Allison, Albert W., ...4462
Rachel Anna, m. Schwartz, Charles W., ...4463
William Franklin, m. Beechy, Judith, ...4461
Brandon, Grace Lucelia, m. Thompson, Ray Selwyn, ...4686
Brandt, Ardelia, m. Musser, David, .2445
Charles Martin, m. 2448
Henry, m. Russell, Bridget, ...2439
Henry Jefferson, m. Conner, Mary, 2443
Jacob, m. Arndt, Mary, ...2447
Josephine, m. Lee, Edwin, ...2444
Manuel, m. Hobbs, Ellen, ...2440
Martha, m. Stevens, James, ...2441
Susan, m. Thoam, Charles, ...2446
Brant, Harvey Peter, m. Barkman, Mary E., ...4932
Willis, m. Thompson, Maggie, ...2449
Bratton, Frank Kurtz, m. Muckler, Margaret Maybell, ...6635
Brendley, Amanda, m. Ranstead, William, ... 930
Curtis, m. Waltz, Minnie, ... 928
Rosa, m. Bare, Elma D., ... 929
Brenneman, Abraham, m. Otto, Sarah, ...3133
Barbara Ellen, m. Nittrouer, Edward, ...2168
Catharine Ann, m. Mitchelen, Levi, 2185
Elizabeth, m. Marner, Jacob, ...3138
Gideon J., m. Yoder, Olive D., ...4080
Henry, m. Berkey, Sarah S., ...2183
Henry, m. Selner, Mary Isura, ...2183
Jacob, m. Miller, Anna M., ...3135
Jacob, m. Zimmerman, Lydia, ...3135
Brenneman, John K., m. Hochstetler, Arminda, ...3134
Jacob William, m. McNett, Martha M., ...2173
Joseph, m. Swartzendruber, Alice Viola, ...3140
Lovina J., m. Zook, Christian B., .4081
Mary, m. Gosho, Daniel, ...3142
Nancy, m. Pletcher, David, ...2177
Nancy Annie Catherine, m. Gardner, Frank A., ...2175
Noah, m. Gable, Salome, ...2176
Peter, m. Otto, Mary, ...3136
Sarah, m. Brubacher, Peter M., ..2184
Sarah, m. Laughman, Henry, ...2180
Sarah, m. Miller, George, ...3141
Susan J., m. Yoder, Ira D., ...4829
Susie, m. Guengerich, Aaron Burr, 3137
Theodore H., m. Humbert, Mina B., 2174
William, m. Miller, Nancy, ...3139
Brenton, Margaret A., m. Bensinger, Jonathan, ...8042
Bridgewater, Ethel, m. Butts, Marion M., ...6458
Maude, m. McCracken, Norman, ..6459
Briggs, Alice, m. Bolling, Hamilton, 2474
Briskey, Elizabeth, m. Mast, Uriah E., ...4953
Henry, m. Yoder, Anna S., ...4952
John, m. Miller, Lydia, ...4951
Leah, m. Schrock, Joseph J., ...2987
Mary A., m. Helmuth, Amos D., ..5547
Bristow, Kitty, m. Myers, Stephen Edwin, ...8137
Brooks, Elsie, m. Moos, William, ... 414
Brown, Addie Bessie, m. Haen, Robbert C., ...8240
Allie May, m. Pinnell, Osborn R., 8238
Annie E., m. Hoover, Samuel, ... 111
Cora E., m. Reiber, Benjamin, ... 110
Daniel, m. Hochstetler, Sarah, ... 48
Daniel, m. Kuehanaman, Annie, .. 48
Earnest Frank, m. Steele, Lida Lee, ...8237
Francis, m. White, Ellen, ...54
Henrietta, m. Shoemaker, Daniel B., ... 56
John P., m. Berkley, Isabel, ... 52
John P., m. Murray, Amanda, ... 52
Lydia, m. Merrill, William, ... 49
Minnie, m. Stein, Andrew, Jr., ... 51
Nellie Florence, m. Hutcheson, Henry Albert, ...8239
Peter, m. Day, Llanah, ... 55
Sarah Ellen, m. Uphold, Lloyd, .. 50
Susan Ann, m. Doudican, Francis James, ...8241
William H., m. Berkley, Lizzie, . 109
William H., m. Pugh, Katie, ... 53
Burfield, Lucinda Edna, m. Neis, C. B., ...2469
Lucinda Edna, m. Teabo, Frank ..2469
Silvania, m. Dunlap, Fred William, 2470
Burger, Clarence Lee, m. Huddleson, Minta, ... 670
Ida Alice, m. Trask, Elbridge Scott, ... 515
Joseph Martin, m. Hoover, Dora May, ... 516
Lydia Bell, m. Swalley, Nathan, . 671
Mary Jane, m. Bealmear, Edward G., ... 672
Mary Margaret, m. Stomm, Daniel, 514
Rosetta, m. Orndorff, Arthur, ... 673
William Franklin, m. Johnson, Shirley Jane, ... 513
Burk, Benjamin, m. Ritter, Lillie Belle, ...8660
Claude, m. Goodknight, Viola, ...8661
Burkey, Benjamin Oscar, m. Mast, Anna, ...3027
William Allen, m. Mast, Mary, ...3026
Burkhart, Mary R., m. Rose, Jacob, 5502
Sylvia May, m. Frye, Allen, ...5501

Burkholder, Barbara, m. Herring, Calvin E., ...4780
Barbara Ellen, m. Cummings, Walter Hobart, ... 69
Daniel, m. Courser, Carrie, ... 934
Eli, m. Ringenberg, Susan, ...5438
Hiram Wilson, m. Meyers, Minnie, 68
John, m. Hunnebaugh, Ella, ... 932
Malinda, m. Russell, George, ... 935
Mary, m. Chupp, Samuel, ...4063
Mary, m. Guengerich, Menno S., .4778
Polly, m. Livengood, James W., ..4779
Samuel, m. Malish, Rose, ... 933
Sarah, m. Schmucker, Emanuel D., 5439
Susan Malinda, m. Swartz, Andrew, ... 67
Burns, Clyde T., m. Brokaw, Nina C., 6723
Florence, m. Replogle, Mr. 6719
Henry, m. Reafsnyder, Lucy, ...6718
Ida, m. Walmer, John T., ...6730
Jonas J., m. Hill, Jennie, ...6721
Marie H., m. Schrock, Isaac, ...6725
Oriean, m. Gardner, ...6720
Philena, m. Pletcher, Christian H., 6729
Sophia E., m. Benford, J. P., ...6724
Warren E., m. Rogers, Ellen, ...6722
Bushong, Elam C., m. Myer, Hettie, .7013
Laura, m. Bair, George W., ...7015
Neri Myers, m. Sonon, Emma M., 7014
Byler, Andrew, m. Byler, Mary, ...7216
Annie M., m. Byler, John B., ...8926
Christian H., m. Byler, Lydia M., 7322
Christian M., m. Byler, Sallie D., 7225
Daniel, m. Byler, Lydia, ...7284
David, m. Byler, Betsy Y., ...7319
David, m. Hostetler, Mattie, ...7319
Eli K., m. Miller, Barbara E., ...7274
Elizabeth, m. Byler, Henry, ...7213
Emanuel K., m. Detweiler, Lizzie J., ...7212
Emma Y., m. Hostetler, Tobias T., 2099
Fanny, m. Byler, Reuben, ...7217
Fanny B., m. Kurtz, Joseph B., ..8930
Jacob, m. Kauffman, Phoebe, ...7283
Jacob A., m. Hostetler, Mattie E., 7282
Jacob H., m. Turner, Sadie A., ..7318
Jacob N., m. Gingerich, Lizzie Ann, 7271
John B., m. Byler, Annie M., ...8926
John H., m. Kurtz, Catherine, ...7281
John K., m. Hostetler, Barbara, ..7270
John K., m. Hostetler, Mary, ...7270
John M., m. Byler, Lydia M., ...7224
Jonathan B., m. Hostetler, Barbara, ...7286
Jonathan H., m. Detweiler, Lydia K., ...7287
Joseph H., m. Detweiler, Katie, ..7317
Joseph K., m. Mast, Barbara J. ..7288
Lizzie, m. Byler, Jacob C., ...7268
Lizzie, m. Yoder, Jacob V., ...7269
Lovina B., m. Hochstetler, Jonas B., ...1884
Mary, m. Byler, Andrew, ...7216
Mary, m. Detweiler, Jacob, ...7261
Mary K., m. Hostetler, Christian D., ...7315
Nancy, m. Byler, Christian J., ...7321
Nancy, m. Schlabach, Andrew J., 7273
Noah, m. Gingerich, Lydia, ...7272
Noah J., m. Yoder, Lydia S., ...7267
Phineas, m. Kurtz, Lizzie M., ...7285
Reuben, m. Byler, Fanny, ...7217
Rudolph K., m. Byler, Fannie, ...7280
Rudy J., m. King, Mattie, ...7324
Sallie D., m. Byler, Christian M., .7225
Samuel H., m. Zook, Lydia M., ...7320
Sarah, m. Detweiler, John K., ...7251
Sarah, m. Hostetler, Valentine E., 8927
Seth H., m. King, Sadie, ...7323
Stephen, m. Byler, Emma, ...7211
Stephen, m. Yoder, Mary Ann, ...7215
Yost, m. Byler, Elizabeth D., ...7218
Yost K., m. Yoder, Elizabeth, ...7266
Caldwell, Miss, m. King, Fred, ...2432
Calhoun, Burt, m. Lay, Josephine Wagner, ...6994
Calhoun, Daisy Florence, m. Hockman, Henry Rexford, ...6995
Mate, m. Headen, Thomas William, ...6996
Calvert, Zella Agnes, m. Lancaster, Earl, ...8743
Campbell, Charles M., m. Wheeler, Pearl Eolia, ...8385
Louisa, m. 8386
Canfield, Dr. Benton V., m. Crull, Grace R., ...8350
Josephine, m. Carpenter, Rev. J. Walter, ...8351
Carpenter, Charles C., m. Berlin, Anna J., ...2791
Emma, m. Taylor, J. Waldo, ...2790
Fred Oster, m. Crall, Vesta E., ..2794
Guy M., m. Taylor, Louisa, ...2792
Harry R. B., m. Baker, Mary Gail, 2796
John C., m. Smith, Grace, ...5771
T. Glenn, m. Hale, Lutie B., ...2795
Zetta Della, m. Taylor, Wilber Levan, ...2793
Carr, Pansy Fern, m. Free, Benjamin L., ...6998
Carrell, Anna, m. Jenkins, George, 8527
Carris, John H., m. Morton, Augusta, 8714
Maggie Allan, m. Magruder, Lee, 8717
Mary L., m. Eggen, James Everett, 8716
Nola, m. Tinsley, Samuel, ...8718
Susan Amanda, m. Connell, Joseph H., ...8715
Carroll, Emma, m. Helterman, Emery, ...8528
Martha, m. Rout, John E., ...8529
Nancy, m. Harrison, James, ...8524
Casper, Harry Vincent, m. Stoner, Roxy M., ...1920
Ida May, m. Holmes, John W., ..1919
Iris Grace, m. Boswell, Kirt, ...1922
Oda Le Fern, m. Richer, Isaac Newton, ...1921
Cassingham, Nellie, m. Smith, Ira A., ...4658
Cauble, Carrie Elizabeth, m. Hagy, Robert, ...7989
Carrie Elizabeth, m. Thatcher, T. C., ...7989
Hiram F., m. Joiner, Seletha O., ..7988
Hiram F., m. Quarles, Alma, ...7988
Minnie, m. Kahn, Alexander, ...7990
Chambers, Denny, m. Deckard, Etta Jane, ...8061
Edith, m. Gainey, Edmond Zina, .8050
Martha Emma, m. Flimmer, Mr. .8049
Mary, m. McPike, William Curtis, 8062
Rose H., m. Davis, Luther, ...8063
Chase, Adella Josephine, m. Cornwell, Henry J., ...8773
Alice Valnetta, m. Bragg, Newton Newlan, ...8770
Alice Valnetta, m. Hook, Peter Clinton, ...8770
Charles Clinton, m. Birchfield, Blanche, ...8772
David Clinton, m. Haley, Mary, ...8774
Elizabeth Eunice, m. Spilker, Thomas, ...8764
Franklin Marion, m. Northland, Maggie, ...8769
Margaret Elizabeth, m. McAllister, Walter, ...8771
Chastain, Amanda Ellen, m. Kirby, Elijah, ...8486
Barbara Adaline, m. Bartlett, James, ...8500
Martha Florence, m. Elrod, Thomas Mardia, ...8498
Matilda Elizabeth, m. Leatherman, Henry, ...8491
Susan Anna, m. Brynie, Benjamin, 8497
Willam Barnet, m. McClintock, Sarah Elizabeth, ...8496
Cheatle, Anna Eliza, m. Cheatle, George, ...8521

Cheatle, James William, m. Cothrell, Lizzie, ...8522
Chess, Alfred Berry, m. Kearby, Ethel D., ...8891
Amy Belle, m. Edwards, William E., ...8893
Carrie May, m. Bishop, Daniel Bramen, ...8894.1
Harry Hostetler, m. Dale, Lulu, ..8894
William Calvin, m. Sallee, Ethel, .8892
Chickadonz, David Conrad, m. McQuinn, Mabel R., ...6525
Katherine Emeline, m. Noble, John H., ...6524
George Wesley, m. Dey, Elizabeth, 6523
Chrissey, Howard E., m. Moore, Anna, ...2911
Christian, Gertrude, m. Roberts, H. C., ...8909
Christner, Anna, m. Miller, Ephraim J. S. 6375
Bertha, m. Stepler, Milton E., ...4430
John, m. Schrock, Amanda, ...7562
Chupp, Anna, m. Miller, Jonas D., ..3239
Barbara, m. Hochstetler, Samuel N., ...5542
Cora Etta, m. Harshberger, Emanuel E., ...3181
Cora May, m. Bontrager, Glen Joseph, ...5222
Daniel S., m. Schwartz, Sarah, ...3183
Festus, m. Hochstetler, Catherine, 3182
Magdalena, m. Miller, David B., ..5601
Samuel, m. Burkholder, Mary, ..4063
Susanna, m. Yoder, Solomon D., .7723
Clark, Grace, m. Wilkinson, Harry E., ...4331
Jacob, m. Limes, Ida, ...8425
Joseph H., m. Moore, Margaret, ..7380
Margaret, m. Crum, John, ...8419
Mary Carolina, m. Martin, Daniel Voorhees, ...8423
Mary Carolina, m. Prettyman, John A., ...8423
Rachel, m. Martin, Milton, ...8420
Rachel, m. Mitchell, George, ...8420
Clayton, Bettie M., m. Dale, Noble Clyde, ...8478
Christian, m. Keeth, Betty J., ...8472
Christian, m. Lynd, Sarah R., ...8472
Elijah, m. Jackson, Mary, ...8480
Fred, m. Brooks, Golda, ...8477
George, m. 8481
James T., m. Brown, Laura, ...8475
Matilda, m. Lee, William, ...8479
Melissa Anna, m. Murray, William Henry, ...8568
Nancy Catherine, m. Taylor, Marion, ...8473
Polly Ann, m. Wilson, Charles B., 8483
Susanna, m. Harris, George William, ...8482
William, m. Speer, Grace, ...8476
Clemann, Lizzie, m. Frier, Chris. ..2436
Cliff, Lulu Belle, m. Cooper, William Hunting, ...2458
Cline, Harvey, m. Kendall, Etta, ...6484
Sophia M., m. Sullivan, Elmer C., 6485
Clipp, Elizabeth Agnes, m. Wires, Thomas Franklin, ...7946
Jesse Clinton, m. Baker, Clara A., 7947
Lemuel F., m. Clement, Bertha J., 7948
Lois O., m. Carter, Ralph R., ...7936
Margaret, m. Hardman, James, ..7937
Peter L., m. Talbott, Miss, ...7939
Philip H., m. Pierce, Jane, ...7934
Rosa A., m. McIntire, John D., ..8561
Susan Barbara, m. Dobson, Walker Blaine, ...7935
Close, Almeda, m. Conkle, Alonzo L., ... 595
Cora, m. Elliott, Robert Wade, ... 593
William Albert, m. Heinbuch, Mary Ann, ... 594
Coblentz, Abraham, m. Kemp, Mary M., ...3119
Barbara, m. Miller, Jacob M., ..5204
Catherine, m. Hershberger, Jacob, ...3112
Christian, m. Schrock, Anna, ...3117
Daniel, m. Miller, Mattie, ...3121
Daniel J., m. Schrock, Fanny D., 5310
Elizabeth, m. Yoder, Moses M., ..3118
Jacob, m. Miller, Dinah, ...3110.1
Jacob, m. Miller, Sarah, ...3114
Jacob J., m. Miller, Mary, ...3111
Jacob J., m. Troyer, Barbara, ...3111
Joseph D., m. Troyer, Anna C., ...5728
Katie, m. Yoder, Amos, ...5309
Magdalena, m. Miller, Benjamin S., ...3115
Mary, m. Bontrager, David, ...7595
Mary Ann, m. Miller, Noah M., ..5729
Noah J., m. Miller, Elizabeth, ..3110
Rebecca, m. King, William, ...5308
Sarah, m. Miller, Rev. Daniel F., 3120
Susanna, m. Yoder, Jacob C., ...5730
Coffman, David, m. Holsopple, Susanna, ...6650
David H., m. Keck, Emma J., ...6667
David H., m. Wieand, Adella B., 6667
Emmaline, m. Heestand, Aaron J., 6664
Mary, m. Fetter, John, ...6657
Nancy, m. Fetter, Abraham, ...6660
Nancy, m. Page, Samuel, ...6738
Sarah L., m. McFadden, William J., ...6651
Collier, Bertha M., m. Smith, Leonard, John, ...8013
Berton Harmon, m. Flinn, Helen Ozora, ...8008
James Franklin, m. Hunter, Mary E., ...8006
James Virgel, m. Gurtner, Rosina, 8009
John Joseph Cephas, m. Wendt, Emma, ...8011
Levi Lycurgus, m. Pearce, Gertrude, ...8012
Lillie B., m. Huffman, Daniel B., .8007
Sarah Elizabeth, m. Zink, Thomas I., ...8002
Thomas Hairson, m. Smith, Hattie, ...8010
Conner, George Charles, m. Stone, Carrie Louisa, ...8461
Conrad, Idella, m. Blauer, Edward G., ...2634
Cook, John Irvin Jerome, m. Pruett, Lizzie E., ...8663
Cooper, Orpha, m. Gangwer, James, 5764
Coss, Etta, m. Hubbard, Charles A., 2425
Sophia, m. Wilson, James H., ...2426
Cotterell, Grace, m. Sergeant, Carl C., ...8741
Cottrell, Herbert, m. Perkins, Iva, ..8704
Lena, m. Burdin, Louis Elmer, ..8705
Mattie, m. Weatherton, Louis Burnie, ...8703
Noah T., m. Brown, Beatrice, ...8702
Oleatte, m. Eastin, Charles Francis, ...8740
Dr. William, m. 8706
Cox, Charles Edward, m. Jarman, Sarah, ...2415
Susannah Emeline, m. Taylor, Earl, ...2416
Craft, Margaret Elizabeth, m. Smith, Isaac, ...8823
Martha, m. Middlebrook, John, ..8824
Cramer, Bertha May, m. Swarner, John H., ... 582
Ivy Ella, m. Sanner, George W., . 583
Crater, Daisy, m. Ehrensellers, George, ...6599
David, m. 6598
Sarah, m. Shurtz, Samuel Evans, ..6601
William Henry, m. Slaey, Rose, ..6600
Crimmel, Orin H., m. Carstetter, Ida M., ...7163

Crimmell, Winniefred B., m. Taylor, George, ...7164
Cripe, Carrie V., m. Emmitt, Anan, .5873
Chauncy H., m. Immel, Edwinne, 5872
Clara, m. Brumbaugh, Louis, ...5913
Edward J., m. Elliott, Edith M., 5880
Etta, m. Yoder, Daniel R., ...3847
Fanny, m. Jacobs, Mr. 5861
Frances J., m. Arehart, William, 5865
Hattie, m. Ferrenburg, William Luther, ...5860
Ida, m. Miller, Ralph N., ...5916
J. Frank, m. Mathias, Mary Ellen, 5914
Jesse, m. Collins, Lilly, ...5915
John, m. Ekama, Catherine, ...5859
Josiah, m. Rohrer, Desseline, ...5876
Luella, m. Bickel, William, ...7465.6
Manda L., m. Leer, Ira J., ...7465.4
Mary, m. Shisler, Garrett, ...5862
Retta A., m. Whippy, L. Burr, ...5874
Rosa, m. Shellenberger, Jesse, ...5917
Sarah Ellen, m. Shigley, John C., 5877
Susannah, m. Altland, Joseph, ...5864
Susannah, m. Dierdorff, Uriah, ..5864
Susannah, m. Evans, David, ...5864
Theodore J., m. Merritt, Edith May, ...5875
Croft, Bertha Ellen, m. Olinger, Willis, ... 945
Catherine, m. Clapp, Carlton T., . 950
Elizabeth, m. Lautenschleger, Joel, 951
John F., m. Lautenschleger, Lillie Dellie, ... 949
Levi A., m. Ely, Flossie Forest, .. 952
Crooke, Florence Augusta, m. Bevan, Thomas, ...7922
Franklin Abraham, m. Crafton, Lillian Luella, ...7919
Grace, m. Perrin, Theodore, ...7918
Walter Herbert, m. Draper, Grace Lillian, ...7920
Wilbur N., m. Parham, Della Lee, 7921
Culp, Andrew Elizabeth, m. Bennett, Harry, ...8206
Roy Milton, m. Knowles, Ida Beatrice, ...8208
Walter Work, m. Payne, Bessie, .8206
Cuplin, Alice Chesty, m. Cullis, Frank, ...2429
Grace Mabel, m. Albert, Julius, ..2428
Curry, William A., m. Wellman, Mary A., ...8176
Daily, Maude Eveline, m. Delmer, William, ...7968
Nora Foster, m. Ord, Emmett, ..7967
Daugherty, Elmer E., m. Clingler, Mollie, ... 895
Harvey A., m. Bowman, Ijene, .. 897
James A., m. Watts, Allie, ... 898
William H., m. Hancock, Victoria. 896
Davis, George Henry, m. Reed, Fannie, ...7402
Hannah, m. Wood, Delbert, ...7400
Harry Vincent, m. Colvard, Martha, ...8299
Lewis P., m. 7404
Miss, m. 7344
Myrtle N., m. Searles, Raymond Henry, ...7403
Samuel Eli, m. Bennett, Margaret E., ...2552
Samuel Eli, m. O'Donnell, Mary B., 2552
Sarah S., m. Falls, Mr., ...7399
Zella, m. Duncan, Curtis, ...8300
Deeds, Eva, m. MacDonald, Harry Douglas, ...4631
Deifendorf, Clinton, m. Morgan, Dell, ...7986
Denison, Mabel Annie, m. Maust, Edward Blaine, ...2892
Denny, James W., m. Blevins, Bertha, ...8059
Derfer, Delila, m. Burkey, Andrew, 4290
Laura, m. Cline, Robert Elwood, 4292
Savana, m. Woods, John, ...4291
Detweiler, Amanda J., m. Miller, Melvin A., ...7260
Gideon J., m. Byler, Mattie, ...7252
John, m. Miller, Fannie, ...7262
John J., m. Miller, Katie Ann, ..7259
Katie J., m. Gingerich, Daniel D., 7265
Lizzie J., m. Byler, Emanuel K., 7212
Lydia, m. Farmwalt, Andrew, ...7255
Lydia J., m. Hostetler, Eli E., ...2100
Mary J., m. Miller, Daniel C., ...7256
Nancy B., Miller, Simon, ...7254
Noah B., Sommers, Barbara, ...7264
Noah J., m., Byler, Lizzie, ...7253
Rudolph J., m. Miller, Savilla, ..7257
Saloma, m. Miller, Joseph W., ..7263
Sarah, m. Miller, Allen C., ...7258
Devens, Maggie Ellen, m. High, Arthur, ...2551
Dewees, Emanuel H., m. Blatt, Mary L., ...6798
Hiram B., m. Baeighley, Annie, 6797
Hiram E., m. Balthaser, Sallie Lydia, ...6797
Diller, Henry A., m. Basinger, Anna, 6275
John Allen, m. Reichenbach, Amelia Elizabeth, ...6277
Mary Ann, m. Zimmerman, Noah, 6276
Dimm, Harry M., m. Shultz, Mina, 6556
Luther D., m. Rickenbaugh, Jennie, ...6557
Mazie, m. Harner, Abram Scott, ..6555
Dodwell, Roxie, m. Hostetler, John Jonas, ...8905
Domer, Benjamin M., m. Lantz, Sarah, ... 997
Edwin M., m. Limbacher, Flora, .999
Edwin M., m. Shearer, Phoebe, ...999
Lydia, m. Shutt, Josiah, ... 998
Margaret, m. Sipp, Frederick, .. 994
Sarah, m. Burger, Benjamin J., .. 993
William, m. Burger, Sarah, ... 992
Donaldson, Mary Elizabeth, m. Hinkle, Taylor, ...8639
Silas Bruce, m. Head, Minnie Temperance, ...8638
Donges, Clay Andrew, m. Bradam, Gay, ...1326
Emily May, m. Allen, Oscar, ...1325
Dougan, Agnes Mae, m. Miller, Bert Marion, ...8268
Charles Thomas, m. Broderick, Eliza, ...8256
Charles Walter, m. Wickard, Odessa, ...8262
Curtis Marion, m. Seacord, Etta Elenor, ...8265
David W., m. Kinkel, Minnie, ...8263
Della, m. Rasco, Lea Andrew, ...8260
Edward G., m. McKey, Florence, .8274
Francis Alonzo, m. Charlton, Nora I., ...8264
Frank, m. Henderson, Carrie, ...8258
Gertrude, m. Pearce, William N., 8261
Henrietta A., m. Berger, Cornelius Lockwood, ...8269
Jacob S., m. McCollin, Dora B., ..8271
James O., m. Houtaling, Jennie, .8270
John Abraham, m. Bare, Amanda Isabelle, ...8266
John Elmer, m. Lucas, Ollie, ...8257
Mary A., m. Roher, Walter, ...8273
Nancy E., m. McCoppin, William, 8272
William, m. Dunn, Minnie, ...8259
William Edgar, m. Green, Sadie, 8267
Drushell, Effie, m. Snyder, Fred, ...6431
Etta, m. Beachy, John, ...6429
Dugan, John I., m. Laws, Miss, ...8297
Mary, m. Davis, William W., ..8298
Duncan, Edward Spencer, m. Cunningham, Mrs. Lou, ...8132
Lucien, Josephus, m. Culbert, Elizabeth, ...8133
Dunifan, Irene Ann, m. Roderick, John, ...2032
Minnie May, m. Schamerhorn, James, ...2031

Eaby, Paul Morris, m. Herr, Edith Kreider, ...7032
Roscoe, m. Keene, Ella Telia, ...7031
Willard Grant, m. Musser, Elizabeth, ...7030
Early, Emory Edgar, m. Shafer, Mary Emma, ...2829
Eash, Adam D., m. Yoder, Catherine, 1578
Amanda, m. Eash, Christian, ...1537
Amanda J., m. Reynolds, Thomas H., ...1574
Andrew J., m. Nissley, Mary Ann, 2394
Andrew S., m. Birkey, Anna, ...2359
Anna, m. Chupp, Levi I., ...2395
Anna, m. Rose, Samuel, ...1582
Anna, m. Yoder, Isaac, ...2356
Barbara, m. Berkey, Levi J., ...1603
Barbara, m. Miller, Jacob E., ...6377
Caroline, m. Yost, Samuel, ...1525
Carrie, m. Belden, Earl, ...7552
Catherine, m. Berkey, David, ...1606
Catherine, m. Kauffman, Samuel, 1542
Daniel, m. Huffman, Elizabeth, ..1614
Daniel, m. Leberknight, Florence L., ...1592
David, m. Stull, Martha Jane, ...1607
Dora, m. Hershberger, Levi, ...1563
Edna May, m. Haare, John J., ...1568
Elizabeth, m. Schrock, Noah, ...1783
Elizabeth, m. Yoder, Daniel J., ..2351
Emanuel S., m. Schrock, Anna, ..2348
Emma, m. Miller, Jacob J., ...7650
Emma, m. Prough, John C., ...7551
Eva L., m. Thomas, Cyrus L., ...1562
Fannie, m. Miller, William J., ...2360
Fannie, m. Troyer, Samuel E., ...7553
Fanny, m. Beeghley, Noah, ...1595
Fanny, m. Yoder, Joseph J., ...2392
Hattie Marie, m. Phillips, William B., ...1448
Henry, m. Martin, Olive, ...1588
Henry, m. Thomas, Mary Ann, ..1588
Henry, m. Yoder, Lydia, ...1588
Henry E., m. Yoder, Lydia E., ...2390
Ida, m. Swinehart, John, ...1553
Ida May, m. Miller, Elmer, ...1538
Isaac N., m. Hostetler, Betsy, ...1566
Isaiah J., m. Stecker, Rosa, ...1552
Jacob, m. Rose, Katie S., ...1593
Jacob J., Kauffman, Barbara, ..2393
Jacob J., m. Weaver, Melinda, ..1447
Jacob N., m. Hostetler, Sarah, ...1549
James Franklin, m. Guyer, Jenettia, ...1608
John, m. Yoder, Elnora, ...7873
John E., m. Mast, Clara, ...1567
John J., m. Mishler, Catherine, ..1577
John M., m. Baumgardner, Mary, 1561
John M., m. Thomas, Christina, .1561
Joseph D., m. Thomas, Elizabeth, 1573
Joseph N., m. Ells, Henrietta, ..1558
Josiah S., m. Hershberger, Sarah, 2349
Josiah S., m. Lambright, Elizabeth, ...2349
Katie, m. Allison, Millard Fillmore, ...1594
Levi, m. Mishler, Ida Jane, ...1589
Levi, m. Yoder, Mary L., ...1536
Levi E., m. Glick, Polly A., ...1449
Lizzie, m. Hostetler, Noah J., ...1996
Lucinda, m. Howard, Harry, ...1581
Lydia, m. Christner, Edward, ...1539
Lydia, m. Eash, John, ...1550
Lydia, m. Helmuth, John, ...3005
Magdalena, m. Schrock, Cyrus, ..2350
Manda, m. Weyant, Irvin Edward, 1596
Martha, m. Goon, Almon, ...3264
Martha, m. Hooley, Simon P., ...1450
Mary, m. Baumgardner, John, ...1559
Mary, m. Garver, Emery, ...1551
Mary Jane, m. Yoder, Levi D., ...1548
Miss, m. Henry, Horace 6394
Moses D., m. Hershberger, Polly, 1615
Nancy, m. Yoder, Simon C., ...1540
Noah A., m. Lehman, Mary A., ..1580
Eash, Polly, m. Blough, Jeremiah, .1610
Polly, m. Hershberger, Abraham E., ...2391
Polly C., m. Mishler, George, ...1444
Sally, m. Ripple, Jacob, ...1597
Sally, m. Weirich, Jacob, ...1529
Dr. Samuel, m. Schrock, Amanda, 1547
Samuel S., m. Miller, Susan J., ..2358
Sarah, m. Horner, Ananias J., ...1579
Sarah, m. Thomas, Jerry, ...1590
Sarah Catherine, m. Worthington, Valtine, ...1609
Susan, m. Yoder, Abner F., ...1546
Susan, m. Yost, John L., ...1554
Susan J., m. Miller, Andrew A., ...3206
Edwards, Emma, m. Miller, Samuel, 1412
Gertrude, m. Hughes, Harry, ...1409
Hannah, m. 1413
Julian, m. 1411
Mary, m. 1410
Eggen, Alberta May, m. Cowherd, Thomas Earle, ...8622
Egleson, Anna Elizabeth, m. Betts, Mr., ...2197
Anna Elizabeth, m. Oberholzer, Joseph, ...2197
Anna Elizabeth, m. Seese, David, 2197
Catherine, m. Jeandrewin, Henry, 2188
Daniel Walter, m. Johnson, Sarah E., ...2199
Noah, m. Zehnder, Margaret, ...2210
Samuel, m. Harger, Adaline E., ..2198
Sarah, m. Kolb, Peter, ...2202
William H., m. Vogel, Callie I., ..2201
Ellis, Mary Jane, m. Hume, John S., 8115
Elrod, Eleanor Miller, m. Knight, John, ...8499
Emmert, Ephraim, m. Stahley, Emma, ...2625
John, m. Jacobson, Mary, ...2626
Engle, Ada Matilda, m. Oester, Charles, ...4804
Gertrude, m. Whisler, George, ...4805
Herbert C., m. Davis, Sidney, ...4803
Lydia, m. Miller, Oscar T., ... 235
Sadie, m. Glessner, Leroy W., ... 234
William Henry, m. White, Margaret, ...4802
Enyart, Arminda Jane, m. Lewis, Delbert, ...2747
Cora May, m. Cole, Miles Alba, ...2748
Edward Levi, m. Munson, Edith H., ...2745
Ella May, m. Pfaff, LeRoy E., ..2746
Emmer E., m. Harrison, Clara Belle, ...2749
Herman Albert, m. Luke, Audrey Beatrice, ...2750
Erb, Daniel, m. Croyle, Caroline, ..2848
David, m. Miller, Anna, ...2857
Fannie, m. Miller, Isaac S., ...2858
Joseph, m. Yoder, Catherine C., 2851
Levi, m. Beachy, Anna, ...2849
Levi, m. Johnson, Mary, ...2849
Lydia, m. Miller, Samuel J., ...2855
Mary, m. Hershberger, Levi P., ..5620
Mary, m. Keim, Joel, ...4891
Michael, m. Hershberger, Tena, ..2850
Moses M., m. Raber, Lizzie, ...2854
Peter, m. Miller, Fanny, ...2856
Seth, m. Hershberger, Magdalena W., ...2853
Valentine, m. Speicher, Amanda, .2852
Ervin, Harvey Samuel, m. Johnston, Gladys Marranda, ...1273
Lola Ellen, m. Hefner, Charles, .1274
Erynestine, Amanda, m. Smith, Andrew H., ...5500
Esch, Mary, m. King, Levi D., ...7903
Paulina, m. Hostetler, George, ..7741
Peter, m. Davis, Mary Ellen, ...7902
Peter, m. Wilson, Laura Ethelda (Hill), ...7902
Eshelman, Dwight Alvin, m. Hibshman, Minerva, ...5815

Evans, Alice, m. Fazenbaker, James Edward, ... 25
Everett, Harvey Allen, m. Ford, Lillie, ...2741
Mary Malinda, m. Negus, Wilson Chapman, ...2740
Sarah Amanda, m. Harger, Samuel, ...2737
William Henry, m. Mason, Arvilla, ...2739
Fair, Clara Belle, m. Barry, George Harvey, ... 859
Edna, m. Kishpaugh, Perley Crosby, ... 481
Eva, m. Slaight, Frank 480
Fairie Maud, m. Kauble, Isaac A., ... 857
George, m. 862
Hester Florence, m. Coberly, James E., ... 858
John, m. 860
Levi, m. Cooprider, Polly, ... 846
Mary, m. Weatherwax, Mr. 861
Farleman, Alice, m. Kapple, Theophilus, ...7130.1
Alice, m. Newmer, Mr., ...7130.1
John D., m. Kauffman, Susan, ...7125
Mary, m. Stone, William B., ...7127
Perry, m. Martin, Martha Malinda, ...7126
Farmer, Francis M., m. Reid, Mabel, 4251
Josephine, m. Menor, Homer, ...4252
Louisa Gertrude, m. Lawver, Lloyd Calvin, ...4253
R. Myrtle, m. Moffit, Ray, ...4254
Farmwald, David, m. Miller, Elizabeth, ...5137
Elizabeth, m. Miller, Jonas, ...5139
Jacob J., m. Miller, Sarah, ...5140
Samuel J., m. Shetler, Amanda, ..5138
Fath, Ella, m. Frank, John, ...1952
Mary, m. Moor, C. V., ...1951
Sylvester, m. Switzer, Minnie, ...1950
Wilber, m. Getz, Kate, ...1953
Faunce, Estella, m. Butte, Frederick, ...1814
Estella, m. Edgerly, Lucern, ...1814
Gertrude, m. Kunzie, George, ...1815
John, m. Lesher, Jessie, ...1816
William Marion, m. Pollock, Elizabeth, ...1813
Feller, Albert William, m. Rose, Mary, ...4421
Ezra F., m. Zody, Cassie C., ...4423
George, m. Zody, Anna O., ...4422
Mary Ann, m. Mast, Seth Plank, .4418
Sarah, m. Klingelsmith, Benjamin, ...2701
Savilla, m. Murphy, Charles, ...4424
Wesley, m. Miller, Lizzie, ...4420
Fender, William Allen, m. Rohskopf, Minnie, ...1571
Fett, Celeste Pearl, m. Froelich, Wilbert, ... 760
Fetter, Ada Bertha, m. Fetter, Frederick Mellville, ... 767
Amanda, m. Bjelkstrom, Charles.. Oscar, ...6659
Charles Winifred, m. Stout, Gertrude, ...6661
Della, m. Gerfen, August Gottlieb Ludwig, ...6663
Ida, m. Shafer, Daniel, ...6658
Verna, m. Enterline, Charles Robert, ...6662
Fike, Amanda, m. Barber, Frank F., 6123
Anna Elizabeth, m. Thayer, Edward L., ...4988
Caroline, m. Vanthrin, Martin, ..4982
Catherine, m. Wilkey, Henry S., ..4974
Charles, m. Shaulis, Stella, ...2341
Dinah, m. Wahl, Henry A., ...4969
Harvey Milton, m. Wolfe, Pearl H., ...5003
Henry Hewitt, m. Lieben, Mrs. Mattie, ...4989
Fike, Henry Hewitt, m. Smith, Edna May, ...4989
Lydia, m. Richeson, Larkin C., ...4978
Mary, m. Triplett, Henry, ...4985
Milton A., m. Vought, Emma, ...1330
Ross, m. Keim, Mrs. Cora (Meyers), ...2342
Finzer, Barbara Ann, m. Cummins, Francis Marion, ...1720
Elmer W., m. Tasker, Minnie M., 1721
Henrietta, m. Stafford, Guy Cleveion, ...1724
John Ammon, m. Martin, Lula, ..1723
Louise Elma, m. Hall, James R., 1722
William Edward, m. Roberts, Louise, ...1719
Fish, Adelpha, m. McKinstry, Willis D., ...4195
Claud A., m. Younger, Sallie E., .8091
Fisher, Ellen, m. Fender, Henry Jr., 2859
Ellen, m. Miller, Hiram, ...2859
Felicia Ellen, m. Vogel, Lambert, 1350
Ida, m. Miller, Charles, ...1629
Jacob S., m. Wade, Mary Ellen, ..3148
John Franklin, m. Hinthorne, Ada Belle, ...3144
Joseph S., m. Andrew, Cora E. ..3146
Lizzie Ann, m. Miller, Samuel D., 1628
Magdalena, m. Gingerich, Jacob C., ...3145
Mary, m. Miller, Anson, ...3149
Matilda, m. Yoder, William, ...5488
Myra Catherine, m. Troyer, William D., ...1210
Samuel S., m. Yoder, Mary, ...3147
Susie May, m. Miller, William Henry, ...1630
William Daniel, m. Miller, Ida Elizabeth, ...1211
Ford, Anna Jane, m. Surine, Charles Emmett, ...6697
Barbara Ellen, m. Magden, Charles Robert, ...6695
Joseph Albert, m. Edington, Alta Pearl, ...6699
Julia Lucinda, m. Mason, Charles Newton, ...6698
Marie S., m. Edington, Edgar, ...6700
Mary Catherine, m. Pifer, Isaiah, 6696
Foss, Laura Ellen, m. Corwin, Ervey L., ...4147
Maggie Jane, m. Hinkley, Merritt M., ...4146
Foust, Cedialila E., m. Norton, Oliver P. M., ...2705
Hattie, m. 1979
Mabel, m. Billhantz, W. H., ...2572
Margaret, m. Gans, Prof. William G., ...2573
Nora, m. Houpt, Clarence F., ...1980
Sadie, m. Walker, Peter H., ...1981
Samuel M., m. Marietta, Eliza, ..2571
Thaddeus A., m. Shaw, Frances, 2574
William H. H., m. Layman, Miss 2570
Frazier, Dinah, m. Pippenger, Clayton, ...5269
Freed, Catherine Adaline, m. Stouder, Ira, ...5902
Freel, Burt, m. France, Jacob, ... 972
Hattie, m. Van de Walker, Jay, .. 971
Freidline, Jay, m. Sager, Edith, ... 390
Frey, Aaron, m. Graber, Leah, ...2272
Abigail, m. Rehm, George W., ...2269
Amanda, m. Miller, Noah J. M., .4589
Barbara, m. Beachy, Noah, ...4581
Benjamin, m. Beachy, Catherine B., ...4571
Catherine, m. Miller, William J., .4574
Daniel, m. Weaver, Emma, ...4590
Eli B., m. Yoder, Susanna, ...4573
Elizabeth, m. Schlabach, Daniel, 4575
Frances, m. Swartzentruber, Eli, 5354
Gertrude, m. Yoder, Simon, ...4572
Henry, m. Baer, Huldah, ...2267
John, Jr., m. Wiens, Susan, ...2270
John S., m. Schlabach, Fanny, ..4588

Frey, Katie, m. Hartline, Ira P., ...2271
Mary, m. Troyer, Daniel H., ...4386
Nettie, m. Lindley, Harry H., ... 851
Susanna, m. Miller, John J., ...4585
Susanna, m. Graber, C. S., ...2268
Fry, Amos J., m. Yoder, Sarah Ann, 6202
Daniel J., m. Yoder, Annie V., ...6201
Elizabeth, m. Miller, Daniel N., ..6199
Enos J., m. Yoder, Mattie D., ...6203
Fanny, m. Bontrager, Clarence F., 2385
John J., m. Miller, Mahala, ...6200
Mary, m. Miller, Harvey C., ...7643
Frybarger, Rosa Bell, m. McArthur, Herrick, ...2743
Gainey, Katherin A., m. Eaton, James H., ...8050.1
Galvin, John, m. Hull, Susan, ...7148
Michael, m. Bennard, Belle, ...7149
Garber, Christian C., m. Kuhns, Sarah, ...4437
Harvey, m. Atley, Elia S., ...4233
Nettie Ann, m. Miller, Elias A., ..4439
Nettie Augusta, m. Powers, William E., ...4237
Prudence, m. Garber, Max, ...4636
Rebecca E., m. Hilliard, James, ..4438
Stella, m. Hite, Ray, ...4238
Gardinier, Caddie B., m. Johnson, Clarence, ...2730
Cora S., m. Mizer, Romeo D., ...2729
Effie M., m. Carter, Lineas E., ...2728
Gardner, Abbie, m. Miller, Abraham E., ...3964
Barbara, m. Duxa, August, ...3965
Callie, m. Snyder, Jacob, ...3967
Edna, m. Engel, Arthur Wesley, 3968
Levi, m. Yakley, Edna, ...3966
Sarah Ann, m. Hamsher, Andrew, 3963
Garlets, Albertas, m. Gains, Emily, 1062
Alice Evora, m. Deal, Milton, ... 227
Cecelia, m. Bowman, Milton, ...1063
Emma Naoma, m. Layman, Ira Denton, ...1271
Francis, m. Murray, Cora, ...1061
Joseph, m. Morris, Florence, ...1065
Lucy, m. Seihl, Clemen, ...1064
Sarah Agnes, m. Wilhelm, Wesley, 228
William Franklin, m. Baker, Edna Leora, ... 229
Garver, Jacob Bert, m. Salladay, Hazel Anita, ...6747
Maud Louisa, m. Hilliard, Abraham Ward, ...6746
Myrtle May, m. Doran, George Wesley, ...6745
Nancy Eva, m. Swanson, Oliver Perry, ...6744
Samuel P., m. Hedrick, Mary Emma, ...6743
Gary, Mary Catherine, m. Goshorn, Moses Erwin, ...3692
Sadie A., m. Young, John Charles, 3694
Gates, Allie, m. Stowell, Ralph, ..2765
Stella, m. Barger, Ralph W., ...2764
Gearhart, Amanda, m. Robart, Sidney, ...6686
Anna, m. Harvey, George, ...6690
Dervin E., m. Dunsmore, Alice Flora, ...6688
Edith M., m. Cotton, Glenn, ...6693
Ella B., m. Bennett, Richard I., ..6691
Henry C., m. Joppie, Lena, ...6689
John H., m. Snyder, Edith L., ...6685
Maggie, m. Winchell, Frank Hoyt, 6687
Samuel Ezra, m. Booth, Rosa. ...6684
Sarah C., m. Weeks, Wilbur S., ..6692
Geary, Anna, m. Kelly, John, ... 570
Clara, m. Shaulis, Dell, ... 573
Cora, m. Dupont, John, ... 571
Martha, m. Shaulis, Frank, ... 572
Geiger, Charles Allen, m. Ramhuff, Mary Martha, ...1014
Ezra, m. Lowery, Mary, ...1022
Henry A., m. Suder, Susan A., ...1023
Henry Thomas, m. Nickel, Catherine, ...1017
Geiger, Jacob E., m. Bittner, Malinda, ...1011
Maggie, m. Petenbrink, Harvey A., 1015
Matilda, m. Suder, J. H., ...1020
Priscilla, m. Knepp, Alfred, ...1019
Susannah, m. Gareney, Samuel, ..1018
Susannah, m. Steinla, Frederick E., ...1013
Urias Milton, m. Knepp, Lydia, ..1016
William H., m. Leghman, Mary, ..1012
George, Bessie, m. Fredenberg, George, ... 709
Eva, m. Snap, Lawrence, ... 715
Franklin, m. Ausbourne, Minnie, . 708
Franklin, m. Buck, Lizzie M., ... 708
Franklin, m. Koefer, Martha, ... 708
John, m. Tewel, Mary E., ... 712
Margaret, m. Butler, Luther, ... 710
Margaret, m. Mickley, Frederick, 710
Minnie, m. Fisher, John M., ... 714
William, m. Anderson, Christine, 713
Gerber, Abraham, m. Hochstetler, Veronica, ...4416
Alvin, m. Schmidt, Emma, ...5752
Amanda, m. Mast, Benjamin A., 3901
Anna, m. Stutzman, John, ...3887
Annie Irene, m. Pyle, William, ..4436
Artie, m. Kuhn, Henry G., ...4213
Barbara, m. Schrock, Emanuel, ..4453
Benjamin, m. Vincent, Josephine, 4434
Benjamin C., m. Miller, Sarah, ..4444
Callie, m. Whitecomb, Gilbert, ..4370
Cassius, m. Kohr, Eva, ...4214
Catherine, m. Mutchelknaus, John, ...4450
Christian B., m. Troyer, Magdalena, ...4441
Clara, m. Mutchelknaus, Eli, ...4369
Daniel C., m. Pfister, Amanda S., 4442
Daniel C., m. Snidlinger, Rachel, .4442
Elizabeth, m. Feller, Christian, ..4417
Elma, m. Moore, Mordecai, ...4234
Elnora, m. Hochstetler, Cornelius, 2231
Emma, m. Mutchelknaus, Eli, ...4449
Fanny, m. Miller, Aaron J., ...3889
Frances Jane, m. Miller, William J., ...5751
Harriet, m. Sites, Silas H., ...4433
Ira, m. Crilow, Emma, ...5757
Joseph, m. Mast, Barbara, ...4440
Lucinda, m. Weiss, Adam, ...5750
Magdalena, m. Hochstetler, Benjamin, ...1896
Magdalena, m. Stepler, Samuel A., ...4425
Mary A., m. Pfister, Alvin C., ...4371
Mary Etta, m. Hayes, Samuel David, ...4435
Monroe, m. Miller, Barbara, ...5754
Naoma, m. Mishler, Ora, ...4432
Noah, m. Gerber, Fanny, ...4446
Oliver, m. Troyer, Lucinda, ...5755
Ollie, m. Hartlief, H. F., ...5753
Oscar C., m. Clark, Myrtle, ...4235
Paulina, m. Kendall, Joseph M., .6477
Sarah, m. Yoder, Albert B., ...5731
Sarah Ann, m. Miller, Henry, ...5747
Sarah Ann, m. Troyer, Henry J. .5747
Seth, m. Miller, Mary S., ...4447
Silas, m. Penrod, Lucinda, ...4431
Solomon O., m. Zettle, Mary, ...4368
Sylvanus J., m. Miller, Katie, ...3888
Urias, m. Neff, Ellen, ...5756
Wesley, m. Hershberger, Magdalena, ...4448
William C., m. Stewart, Maud, ..4445
William D., m. Stamm, Elsie, ...4443
Germain, Archie C., m. Broyles, Elsie M., ...2610
Gilbert, Corda Malinda, m. Harp, John David. 8650
Isabel, m. Welbaum, David, 5941
Sarah, m. Keck, Joseph, ...5944
Silas, m. Mishler, Katherine, 5947
Gingerich, Abraham J., m. Eicher, Catherine R., ...3230

Gingerich, Amanda, m. Beachy, Jacob E., ...2265
Amos, m. Yoder, Nannie Delilah, 3829
Annie, m. Stoll, Joseph S., ...3231
Annie, m. Yoder, Edward J., ...4966
Christian J., m. Brenneman, Annie H., ...3235
Cornelius, m. Yoder, Ruhama, ...2928
Daniel, m. Kauffman, Lydia, ...3826
Daniel C., m. Miller, Dorthea, ...4484
Daniel F., m. Bender, Lydia J., ..5563
David E., m. Miller, Annie, ...5560
Edward J., m. Bender, Lydia, ...3827
Edward J., m. Kauffman, Mattie, 3827
Eli E., m. Hershberger, Mary J., .5562
Elvira, m. Keiser, John, ...3825
Emma A., m. Miller, Enos J., ...6185
Fannie, m. Kauffman, Serwin J., .4485
Fannie, m. Miller, Amos J., ...5564
Frany, m. Miller, Jacob D., ...5280
Frederick, m. Leichty, Katie, ...3828
Isaac E., m. Yoder, Elizabeth E., 5561
Jacob J., m. Hershberger, Emma, 3233
John J., m. Hershberger, Lydia, ..3229
Joseph J., m. Yoder, Sally D., ...3234
Joseph M., m. Yoder, Miriam, ...2264
Katie, m. Graber, Levi, ...3300
Mary, m. Yoder, William D., ...3228
Mattie, m. Lee, Daniel J., ...3232
Michael J., m. Mohler, Maria, ...2263
Sarah, m. Brenneman, Simon E., 3236
Sarah, m. Weirich, Peter, ...5559
Simon, m. Schlatter, Lena, ...3830
Susan, m. Mast, Levi L., ...5196
Glassburn, Benjamin Franklin, m. Cumberland, Amy Elizabeth, .2071
Carrie, m. Snider, Charles, ...6067
Charles Andrew, m. Kuhns, Emma, ...2068
David, m. Campbell, Tillie, ...6061
George W., m. Schmidt, Corinne V., ...6068
Iva May, m. Bentner, William, ..2069
Iva May, m. Shirman, William, ..2069
Jacob, m. Grimm, Lizzie, ...6065
Leah, m. Brooks, John H., ...6064
Leah, m. Slonecker, Jacob B., ...6064
Lydia, m. Adams, Samuel, ...6062
Naoma Barbara, m. Smith, Frank, 2070
Samuel G., m. Kain, Daisy M., ...6066
Samuel G., m. Seeman, Margaret G., ...6066
Glick, Katie, m. Bontrager, Noah, ..2694
Polly A., m. Eash, Levi E., ...1449
Glose, Cora, m. Wert, Alfred J., ...5772
Emma, m. Carpenter, Charles, ...5770
Glotfelty, Amanda, m. Newman, Richard, ... 238
Annie, m. Poleman, Charles H., . 242
Jeremiah H., m. Folk, Saloma B., 241
Lydia, m. Hartline, Harry E., ... 240
Tillie, m. Blocher, George C., ... 239
Glover, Cora R., m. Dudley, Edwin S., ...8813
Ida May, m. Owen, Ross D., ...8815
William Jonas, m. Clifford, Anna M., ...8814
Gnagey, Abraham D., m. Levengood, Fannie E., ...4928
Ada, m. Saylor, Hiram H., ...4925
Alvin B., m. Countryman, Lillie G., ...4920
Barbara, m. Miller, Daniel P., ...4934
Bertha Virginia, m. Mayner, Joseph Edgar, ...4929
Catherine, m. Bender, Jacob, ...4961
Conrad M., m. Handwark, Mary A., ...5018
Cornelius S., m. Holdeman, Anna, 5027
Daniel, m. Fike, Mary, ...4913
Daniel D., m. Beal, Mary, ...4919
Daniel E., m. Maust, Eve J., ...5054
Daniel S., m. Bowman, Mary, ...5041
Daniel S., m. Saylor, Civilla, ...4916
Elias, m. Hochstedler, Barbara, ..5046
Gnagey, Eliza M., m. Stahl, Norman, 4921
Elizabeth, m. Fike, Abraham H., 4968
Elizabeth M., m. Bockes, Henry, .5024
Ellen J., m. Johnson, David, ...5040
Harvey M., m. Sanner, Priscilla E., 5021
Ida, m. Boyd, Elmer J., ...4922
Jacob E., m. Maust, Catherine, ..5052
Joel S., m. Mowry, Virginia Ann, 5038
John D., m. Meyers, Susan, ...4917
Joseph D., m. Blough, Anna, ...4927
Katie E., m. Bowman, Charles E., 5056
Leah, m. Miller, Abraham D., ...3617
Lizzie Idella, m. Kretchman, Russell Harvey, ...5995
Lydia D., m. Brant, John H., ...4931
Lydia E., m. Yoder, Jacob D., ...5053
Lydia S., m. Wotring, Jacob, ...5030
Mary D., m. McClain, Rev. Walter S., ...4930
Mary Ellen, m. Kretchman, William Henry, ...5994
Mary Ellen, m. Miller, William J., 4924
Mary M., m. Briskey, Samuel W., 5019
Mary S., m. Becker, Frederick, ...5045
Mary S., m. Bittner, Albert Abraham, ...5045
Moses, m. Wiltrout, Susanna, ...5017
Moses M., m. Sanner, Eliza Victoria, ...5023
Noah, m. Moomaw, Ella Carinda, ...5039
Noah D., m. Schrock, Tena, ...4923
Peter H., m. Johnson, Anna, ...4918
Rachel, m. Kinsinger, Peter, ...5004
Sally D., m. Schrock, William B., 4926
Samuel, m. Slabach, Elizabeth, ...5026
Samuel D., m. Walker, Susan, ...4914
Sevilla E., m. Opel, Henry J., ...5047
Simon D., m. Swartzendruber, Esther Cora, ...5055
Solomon M., m. Shoemaker, Susanna, ...5020
Solomon M., m. Handwark, Belenda E., ...5020
Susan, m. Fike, Howard, ...5025
Uriah D., m. Pratt, Ina I., ...4933
Veronia, m. Schlabach, John, ...4990
William H., m. Walker, Annie B., 4915
Gnagy, Franklin H., m. Manny, Lena, ...5028
Irwin H., m. Leatherman, Mary, .5029
Gnegy, David, m. Hauser, Clara Emma, ...5043
Ethel May, m. Ashby, Robert, ...5044
John S., m. Englehart, Clara Virginia, ...5042
Gonter, Sadie, m. Eckert, Walter, .1200
Goodeve, Charles Adam, m. Dusky, Mrs. Victoria Watembah, ..8323
Cora Estella, m. Orlseifer, Theodore M., ...8325
Earnest Sterling, m. Ward, Florence, ...8326
Ella Josephine, m. Smart, George C., ...8324
Jessie Almirettie, m. McIntire, Joseph, ...8322
Goshorn, Italia Catherine Gary, m. Dickenson, Joel Wicker, ...3693
Graber, Albert J., m. Miller, Fannie, 3302
Anna, m. Swedert, William, ...3303
Hannah, m. Yoder, Moses F., ...4963
Jacob, m. Jones, Fannie, ...3301
Levi S., m. Gingerich, Katie, ...3300
Mary S., m. Otto, Jonas M., ...2999
Grady, Bertha, m. Lichty, James Budd, ...1040
Emma, m. Weiss, Carl Frederich Gustave, ...1041
Sarah, m. Hodgeson, James H., ..1039
Graebe, Corydon William, m. Schowe, Chloe, ...8341
Graves, Maud, m. Wood, Robert Owen, ...8223

Graves, May, m. Bowyer, William V., ...8222
Richard, m. Briscoe, Annie, ...8619
William E., m. Bowyer, Daisy Laura, ...8221
Gray, Mae Belle, m. McNeice, William Robert, ...4183
Green, Clarence Lemuel, m. Moss, Jessie Ada, ...8158
William Alfred, m. Powell, Maudie I., ...8157
Grimm, Alexander, m. 586
Lucinda, m. Pirl, David, ... 587
Lucinda, m. Ritenour, John, ... 587
Gross, Absalom, m. Fidler, Elizabeth, ...8511
Anna, m. Moore, Reed C., ...8531
Christina, m. Carroll, John, ...8523
Daniel Franklin, m. Thrasher, Hannah, ...8530
Elizabeth, m. Moore, Reed C., ...8501
Emily, m. Chastain, David Steven, 8485
Fannie M., m. McGrew, Rainey, .8518
Margaret A., m. Morton, George, 8517
Margaret A., m. Thompson, George, ...8517
Martha Jane, m. White, John C., .8519
Mary C., m. Hawk, Cary, ...8512
Sallie, m. Smith, John A., ...8504
Susan, m. Cheatle, Henry, ...8520
Gunder, Jessie Pearl, m. Brink, Benjamin G., ...2914
Maude Zelma, m. Stanton, Curtis S., ...2913
Haffey, David Franklin, m. Romig, Sallie R., ...7142
Frances May, m. Thurston, George Brinton McClellan, ...7140
Joseph J., m. Gearhart, Mary, ...7137
Joseph J., m. Kinzer, Agnes, ...7137
Mary Catherine, m. Mohler, Abner Ellsworth, ...7138
Nora Alice, m. Lewis, George H., 7141
Hager, Dr. Daniel S., m. Nicholas, Mary, ... 361
Edward, m. Wilson, Eva McBride, 362
Haiston, Anna D., m. Breen, Frederick, ...4634.1
Blanche E., m. Kesler, Clyde, ...4635.1
Charles Sumner, m. Carlane, Ellen, ...4634
Ella, m. Deeds, Carroll, ...4630
Ella, m. McDaniel, James Edward, ...4630
Frederick, m. Ferran, Rose, ...4635
Laura M., m. Walker, Charles N., 4632
Hambley, Ellis, m. Compton, Maude, 2418
Haney, Albion Roscoe, m. Tibbals, Anna, ...7965
Roxy Blanch, m. Mayo, Daniel W., ...7964
Hang, Alice J., m. Hammerly, Francis J., ...5790
Christine, m. Dickenson, Eby Oden, ...5794
Delphine, m. Bittaker, Jacob, ...5793
Emma, m. Bourquin, Louis J., ..5789
Mary Ellen, m. Krabill, Harvey L., ...5792
Sarah Florence, m. Moul, Charles, 5791
Harbaugh, Ida, m. Johnson, Freeman T., ...8852
Ira, m. Palmer, Annie, ...8853
Isem, m. Middleton, Martha, ...8848
James, m. 8854
Jettie Augustine, m. Jones, Reuben F., ...8850
Margaret, m. Dodwell, John Howard, ...8855
Minnie Ruth, m. Gregory, George, ...8849
Samuel, m. Scaggs, Verlinda, ..8851
Harber, Mary Ann, m. Bingell, William Francis, ...3450
Hardesty, Ada, m. Black, Benjamin T., ...8601
Alice, m. Hedden, Frank Hungerford, ...8605
Benjamin, m. Hunley, Lizzie, ...8597
James W., m. Harrison, Elizabeth, 8606
John, m. Owens, Esther, ...8602
Joseph M., m. Downs, Maud, ...8600
Lula, m. Hedden, William, ...8595
Oliver, m. Harrison, Myrtle Caroline, ...8608
Peter M., m. Anderson, Lena, ...8607
Robert, m. Cook, Anna Lillian, ..8598
Ruby, m. Houchin, James, ...8603
Thomas, m. Snider, Anna, ...8604
Turner, m. Azbil, Ida Winn, ...8596
William J., m. Crutcher, Emma B., ...8594
Hardman, Clara, m. Montgomery, Eugene New, ...7950
David, m. Lee, Mary Ann, ...7943
Edmund D., m. Martin, Lena L., 7951
Frances, m. Hon, Dr. Benton J., 7929
Jennie, m. Murray, Ziba, ...7944
Lucetta, m. Reed, Henry A., ...7925
Maggie, m. McCart, Newton, ...7938
Margaret, m. Clipp, Philip, ...7945
Ollie, m. Martin, Lyman V., ...7952
Peter, m. Field, Mary Jane, ...7949
Ruth K., m. Manning, George E., 7953
Harger, Ernest, m. Donahue, Sadie, 2738
Frank, m. Plettner, Amanda, ...2756
Mary, m. Woodring, Mr., ...2758
Maude, m. Babcock, Mr., ...2757
Harness, Elia, m. Wood, Frank, ...7369
Harp, Bettie, m. Carris, James T., .8713
George Washington, m. Wasaston, Isa, ...8720
Joseph Peter, m. Drake, Allie, ...8721
Martha, m. Greathouse, Clinton, 8719
Mary Emma, m. Franklin, James Oscar, ...8651
Mollie, m. Ritter, George L., ...8722
Sallie, m. Burdin, Erle Chim, ..8723
Taylor, m. Osborne, Mrs., ...8712
Viola Catherine, m. Cowherd, Edward Jesse, ...8652
Harper, Callie A., m. Cripe, Noble C., ...7303
Emery J., m. Schrock, Winnie S., 7301
John A., m. Kime, Elma, ...7300
Linnie E., m. Rohrer, John M., ..7298
Maude, m. Stahley, John J., ...7302
Nora, m. Blough, Christian, ...7299
Harrison, Edward, m. Flock, Mary Anna, ...8525
Nellie, m. Ray, Thomas, ...8526
Harshberger, Albert, m. Fergueson, Orpah, ...1497
Cornelius W., m. Burkhart, Jennie, 1416
Edith May, m. Varner, Samuel Milton, ...1423
George Marion, m. Shank, Lovina Jane, ...1418
Ira Landon, m. Varner, Rebecca E., ...1421
Jacob M., m. Keiper, Emma Estella, ...1422
John M., m. Wertz, Katie, ...1415
L. B., m. Boyer, Daisy, ...1417
Malinda Jane, m. Custer, Jacob G., ...1419
Minnie Etta, m. Pearce, Samuel W., ...1420
Owen Emery, m. Belville, Anna Olive, ...1495
Hart, Derven E., m. Benner, Annie, 6681
Ella, m. Long, James E., ...6678
Henry S., Jr., m. Auker, Jeannette, ...6680
Lizzie, m. Garver, Solomon, ...6676
Lizzie, m. Zimmerman, Rev. William, ...6676
Nannie, m. Shellenberger, Austin, 6679
Samuel N., m. Benner, Mabel, ..6682

Hart, Solomon, m. Page, Ella, ...6677
Susanna, m. Leiter, Benjamin Franklin, ...6715
Hartman, Charles Morrow, m. 2534
Emanuel, m. Lye, Elizabeth, ...2533
Haugher, Elizabeth, m. Ward, Thomas, ... 358
Emma Pearl, m. Hainley, Willis E., ... 351
Henry, m. Altmiller, Maggie, ... 349
Herbert Clinton, m. Bridegum, Leora May, ... 350
Lydia, m. Marteeney, George, ... 352
Mary A., m. Paden, William E., . 359
Sarah, m. Miller, Edward, ... 363
Susan Clara, m. Trent, John Edward, ... 357
Susan Clara, m. Zimmerman, William G., ... 357
Hause, Lizzie, m. Speiker, William J., ...2884
Maggie, m. Logue, Joseph, ...2882
Susan, m. Bisbing, Edward, ...2883
Hawk, Grace, m. Akins, James B., ..8514
Homer, m. Dawes, Bertha Marie, 8515
Maud, m. York, L. B., ...8513
Ralph, m. Gould, Effa Louisa, ..8516
Hawn, Nellie Lydia, m. Yoder, Abraham J., ...1078
Hay, Frank R., m. Snyder, Amanda, 6014
Lloyd A., m. Lepley, Ada E., ...6013
Mary E., m. Farley, William H., 6015
Nora, m. Greenawalt, Nathan, ..6774
Pearl L., m. Zufall, Homer G., ..6016
Hays, Delbert Franklin, m. Trinkle, Meda, ...8759
Hazen, Dolly, m. Lentz, Joseph William, ...4532
Hecker, Frances, m. Klingler, Frank, ...4867
John, m. Immell, Ida, ...8923
Nora, m. Carnahan, Earl, ...4868
Hedden, Ruby, m. Crutcher, Dr. Lester A., ...8590
Hedglin, William Franklin, m. Woodford, Bessie Berl, ... 477
Heestand, Melvin G., m. Aultman, Olive, ...6666
Susan V., m. Young, Alvin R., ..6665
Hegner, Joseph Edward, m. Hearall, Myrtle, ...6243
Joseph Edward, m. Smoker, Settie Arlena, ...6243
Helmuth, Abraham J., m. Yoder, Magdalena V., ...3034
Amanda, m. Burkey, John, ...3025
Amanda, m. Schmucker, Moses S., 5409
Amanda F., m. Keim, Frank S., ..3037
Allen D., m. Hershberger, Cevilla Jane, ...4364
Amos, m. Yoder, Fanny. 3028
Amos D., m. Briskey, Mary A., 5547
Barbara, m. Hochstetler, Cornelius M., ...5706
Benjamin, m. Gerber, Elizabeth, 3021
Christian, m. Oesh, Catherine, ..3016
Clara, m. Keim, Benjamin, ...3038
Daniel, m. Denison, Mettie E., ..3020
Daniel J., m. Hostetler, Mattie, ..3043
David D., m. Kaufman, Fannie J., 5550
Dena D., m. Hershberger, Abraham C., ...5549
Elizabeth, m. Kaufman, Gideon N., ...5545
Elizabeth, m. Lehman, Joseph Y., 3010
Elizabeth, m. Yoder, Elias. 5616
Elizabeth, m. Yoder, Rev. William, 3011
Emanuel D., m. Sanders, Lydia, ..4363
Fanny, m. Miller, Harvey J., ...3035
Faronica, m. Miller, Jacob Y., ..3039
Gertrude, m. Yoder, Jonas J., ...5743
Gideon, m. Beachy, Barbara. 3030
Henry J., m. Schmucker, Catherine S., ...3014
Isaac, m. Yoder, Barbara P., ...3018
Jacob C., m. Otto, Lydia, ...3017
Helmuth, Jerome D., m. Sheets, Emily May, ...5551
John, m. Eash, Lydia, ...3005
John, m. Hershberger, Susanna, ..3005
John, m. Marner, Catherine, ...3005
John, m. Plank, Barbara, ...3019
John E., m. Stutzman, Magdalena, 3015
John J., m. Borkholder, Elizabeth, 3010
Joni F., m. Yutzy, Annie, ...3042
Joseph, m. Hershberger, Barbara, 3033
Joseph J., m. Miller, Louisa I., ..3045
Lovina, m. Miller, Simon D., ...5714
Lydia, m. Oswald, Emanuel D., ..3024
Magdalena, m. Borntrager, Daniel C., ...3047
Malinda, m. Miller, Fred, ...3031
Mary, m. Yoder, Christian, ...3022
Menno S., m. Nisley, Savilla D., ..3046
Moses J., m. Yutzy, Mary C., ...3036
Nancy, m. Miller, Noah N., ...3006
Noah D., m. Hershberger, Fannie, 5548
Samuel J., m. Nissley, Fannie D., 3044
Seth, m. Price, Mary, ...3029
Solomon, m. Hochstedler, Catherine, ...3032
Susan, m. Beachy, John J., ...5125
Susan D., m. Miller, Simon F., ..5546
Hendricks, Ambrose Josephus, m. Watson, Lizzie, ...8148
Casinda Ellen, m. Bateman, William, ...8144
John Rice, m. Huffman, Elizabeth, 8151
Lillie, m. Simmons, John Steven, 8149
Purley, m. Robertson, Jesse Franklin, ...8150
Rosa Catherine, m. Rinker, Martin, ...8145
Henley, Catherine, m. Burns, Benjamin Eastburn, ...8308
David Jackson, m. Long, Rebecca, 8301
Hannah, m. Dugan, William, ...8296
Louisiana Belle, m. Kirby, James W., ...8302
Margaret, m. Drummond, Ralph, 8305
Maude, m. Henderson, John, ...8307
Stephen E., m. Balding, Anna, ...8304
Stephen M., m. Moody, Ellen, ...8309
William N., m. Payton, Narcissus, 8306
Herbert, Elizabeth, m. Hasselschwert, Eugeon J., ...6266
Herman, Cora, m. Snyder, Alonzo E., ...5467
Frank, m. Mon, Elizabeth M., ...5468
John, m. Moore, Isabelle H., ...5465
Mary, m. Metzler, Abraham Lincoln, ...5466
Ollie, m. Wiler, Charles Lucas, ..5470
William, m. Barnes, Ethel, ...5469
Herring, John C., m. Snyder, Sarah Ellen, ... 139
Hershberger, Aaron, m. Weirich, Sarah, ...4848
Aaron A., m. Kendall, Linda, ...3894
Abraham A., m. Miller, Susana, .2685
Abraham W., m. Miller, Arvilla, 3898
Adam, m. Miller, Susanna, ...1569
Adam J., m. Plank, Arie Matilda, 1494
Adrian, m. Sommers, Lydia. 3990
Albert, m. Burkheart, Wilhelmina, ...1659
Albert, m. Wagner, Jessie Fay, ..1565
Albert Ulysses, m. Eggeson, Mary Elizabeth, ...1662
Alvin, m. Snyder, Emma A., ...2544
Amanda, m. Miller, Moses S., ...3436
Amanda, m. Mutchelknaus, Noah, 2543
Amanda, m. Stutzman, Jacob D., 4025
Amanda M., m. Deutsche, August G., ...5633
Ammon, m. Miller, Lizzie J., ...2120
Ammon A., m. Gascho, Lydia, ...4038
Amos, m. Hostetler, Lydia. 2688
Amos S., m. Yoder, Lizzie Y., ...3202
Anna, m. Hochstetler, Henry, ...4384
Anna, m. Miller, Samuel D. C., ..2114
Anna, m. Petersheim, Noah C., ..4067

Hershberger, Anna, m. Yoder, Joseph A., ...4597
Amelia, m. Petersheim, Tobias, 4061
Barbara, m. Kauffman, Joseph J., 1394
Barbara, m. Lillich, Michael, ...4601
Barbara, m. Swartzendruber, Mahlon, ...1403
Benjamin B., m. Schrock, Emma, 6489
Benjamin S., m. Schmucker, Lydia, ...3196
Bessie May, m. Fry, Mr., ...5651
Carolina, m. Schlabach, Emanuel J., ...7690
Cassie, m. Yoder, Rudolph A., ...1478
Catherine, m. Hershberger, Daniel G., ...4596
Catherine, m. Kline, Christian, ...6483
Catherine, m. Miller, Jonathan S., 4851
Catherine, m. Miller, Moses S., ...3435
Catherine, m. Sommers, Benjamin, ...4857
Catherine, m. Stutzman, Yost, ...1616
Catherine, m. Troyer, Joseph, ...4894
Cevilla Jane, m. Helmuth, Allen D., ...4364
Chancy F., m. Yoder, Mary E., ..5632
Christian, m. Miller, Gertrude, ..1484
Christian, m. Eash, Daniel, ...1572
Clara, m. Stutzman, Levi, ...3895
Daniel A., m. Miller, Lucy, ...2682
Daniel P. m. Farmwald, Magdalena, ...5627
Daniel S., m. Hershberger, Susan, 4855
Daniel W., m. Burk, Rachel, ...5625
David, m. Gates, Eliza, ...1390
Denah, m. Rose, Henry, ...6486
Dennis J., m. Miller, Katie S., ...5657
Dinah, m. Miller, Jonathan, ...2111
Dorothy, m. Orris, Isaac, ...1506
Edgar John, m. Sholler, Irene Belle, ...1661
Edward, m. Dashem, Rilla, ...4594
Eli E., m. Troyer, Fanny J., ...5202
Eli P., m. Stahl, Sarah Rebecca, 5645
Eli W., m. Troyer, Catherine, ...4595
Eliza, m. Weaver, Elias, ...2104
Elizabeth, m. Borkholder, John M., ...5419
Elizabeth, m. Eash, John, ...1524
Elizabeth, m. Kauffman, Noah A., 4598
Emanuel A., m. Stutzman, Cinderella, ...3891
Emanuel E., m. Hostetler, Amanda, ...1479
Emanuel J., m. Hochstetler, Caroline, ...1474
Emanuel J., m. Lehman, Polly, ..1505
Emanuel J., m. Miller, Catherine, 1474
Emma, m. Davis, Harry Irvin, ...1406
Emma, m. Gingerich, Jacob J., ..3233
Ephraim D., m. Kempf, Dorinda, 5629
Fannie, m. Yoder, John J., ...4849
Fannie E., m. Stimes, Seibert O., 5634
Fannie S., m. Mullet, Noah B., ...3197
Fanny, m. Beachey, Benjamin, ..4875
Fanny, m. Edwards, Levi, ...1408
Fanny, m. Miller, Jacob S., ...1424
Fanny, m. Yoder, Joseph J., ...2844
George, m. Garber, Nellie, ...2545
Gertrude, m. Frey, Samuel, ...4570
Gertrude, m. Johns, S. B., ...1392
Harry Weldon, m. Bahensky, Augusta, ...1496
Harry E., m. Knutson, Sarah Dora, ...5660
Harvey A., m. Jantze, Katie, ...3897
Henry A., m. Stillivell, Myrtle, ...2683
Henry H., m. Bender, Lizzie, ...1400
Henry J., m. Yoder, Gertrude, ...1389
Hiram D., m. Hudson, Della, ...5628
Ida Alzona, m. Dietz, William Oscar, ...5643
Isaac C., m. 1489
Isaac J., m. Miller, Fanny I., ...1500
Jacob, m. Wengerd, Magdalena, 1473
Jacob A., m. Troyer, Susanna, ..4600
Hershberger, Jacob C., m. Schmucker, Mattie, ...1485
Jacob E., m. Yoder, Sarah J., ..5201
Jacob J., m. Yoder, Anna, ...1499
Jennie, m. Miller, Edwin L., ...5652
John, m. Gates, Sarah, ...1404
John, m. Phenicie, Eliza Jane, ..1654
John A., m. Rediger, Susan, ...4039
John H., m. Gingerich, Susan, ..4856
John Henry, m. Troyer, Katie, ...3893
John J., m. Miller, Catherine, ...2113
John J., m. Miller, Dena, ...2113
John J., m. Miller, Mary I., ...2118
John J., m. Troyer, Emma, ...4869
John L., m. Kindy, Cora Anna, ..1564
John L., m. Miller, Naoma J., ...5656
John S., m. Troyer, Susanna, ...3198
John W., m. Martin, Ruth, ...5626
John W., m. Schmucker, Catherine, ...4592
Jonas E., m. Hochstetler, Barbara, ...1475
Jonas J., m. Kemp, Amanda, ...2116
Jonathan, m. Troyer, Malinda, ..1491
Jonathan J., m. Court, Katie C., ..1504
Joseph E., m. Gingerich, Katie N., 5203
Joseph I., m. Miller, Mary B., ..1502
Joseph P., m. Brenneman Lizzie, 5659
Joseph P., m. Gonser, Sarah S., ..5659
Joshua, m. Smith, Emily L., ...1391
Julia, m. Bell, Jacob, ...5631
Julia, m. Starner, Clinton O., ...5631
Katie, m. Unger, Edward, ...2121
Leah, m. Keim, Joseph, ...4883
Lee L., m. Bradford, Retta May, 5624
Levi P., m. Erb, Mary, ...5620
Lizzie, m. Rhodes, George D., ...1402
Lizziean, m. Stutzman, Daniel, ..1492
Lola E., m. Fausnight, Samuel E., ...5661
Lovina, m. Frye, Samuel D., ...1476
Lovina, m. Rediger, Jacob, ...4040
Lucinda, m. Fender, Peter, ...1570
Lucinda, m. Zehnder, John M., ...4874
Lucy, m. Miller, Abraham D., ...1627
Lydia, m. Beachy, Valentine, ...4850
Lydia, m. Gingerich, John J., ...3229
Lydia, m. Mishler, John, ...6487
Lydia, m. Mullet, Daniel J., ...5324
Lydia, m. Stutzman, Abner, ...4870
Lydia, m. Yoder, Moses J., ...5637
Magdalena, m. Miller, Moses D., ..1488
Magdalena, m. Yoder, Jacob, ...1498
Magdalena W., m. Erb, Seth, ...2853
Maidie, m. Kurtz, Orvin, ...2684
Malinda, m. Hochstetler, Ammon D., ...4358
Rev. Manasses M., m. Miller, Katherine J., ...4852
Martha, m. Miller, Jacob M., ...2542
Martha, m. Thomas, George, ...1664
Mary, m. Kauffman, Jonas, ...7088
Mary, m. Miller, Isaac I., ...4865
Mary, m. Miller, Solomon S., ...4906
Mary M., m. Patton, Mr., ...1658
Mary Ann, m. Murdoch, Robert, 5623
Mary Ann, m. Schlabach, Noah J., ...1487
Mary E., m. Christner, William, ..3899
Mary Ellen, m. Aeby, John C., ..5630
Mary J., m. Gingerich, Eli E., ...5562
Mary J., m. Hostetler, Levi B., 1885
Mary J., m. Mast, Henry L., ...5193
Mary Leah, m. Royer, Edward, ..5648
Mary R., m. Chupp, David F., ...3195
Mary Saloma, m. Blosser, Frederick, ...1730
Matilda, m. Shank, David W., ...2539
Mattie, m. Miller, Ananias E., ..7657
Mattie E., m. Hershberger, Samuel J., ...2117
Maud, m. Wiggens, Harry, ...2689
Milla, m. Weimer, Daniel Henry, 1407
Miriam S., m. Mullet, Benedict B., 3199
Moses, m. Hochstetler, Fanny, ...4847
Moses, m. Schrock, Catherine, ...1414

Hershberger, Moses, m. Yoder, Rebecca, ...1493
Moses S., m. Roose, Ella, ...3201
Naomi, m. Maier, John M., ...5655
Nettie Jane, m. Fausnight, John, 5650
Noah, m. Welty, Hettie, ...5622
Noah A., m. Troyer, Mattie. 2686
Noah J., m. Miller, Lydia, ...2115
Noah O., m. Kurtz, Amanda, ...1501
Noah P., m. Luke, Malinda, ...5641
Noah W., m. Custer, Lizzie, ...4593
Noah W., m. Custer, Mary, ...4593
Noah W., m. Swartzentruber, Sophia (Emmard), ...4593
Peter, m. Miller, Elizabeth, ...5291
Peter J., m. Miller, Mary Ann, ...2119
Peter P., m. Yoder, Mary S., ...5654
Peter Wellington, m. Lockwood, Ida, ...5642
Polly, m. Shetler, Christian, ...3079
Rebecca, m. Miller, Benjamin M., 1490
Rebecca, m. Yoder, Joel, ...1514
Robert Boyd, m. Fausnight, Keturah S., ...5647
Rosa Pearl, m. Lantz, Harvey, ..1535
Rose S., m. Tice, John S., ...3200
Rudolph S., m. Troyer, Barbara E., ...3193
Rudolph S., m. Troyer, Magdalena, ...3193
Samuel Henry, m. Ream, Rachel, 1393
Samuel J., m. Hershberger, Mattie E., ...2117
Samuel P., m. 5636
Samuel S., m. Hartzler, Mabel ..3760
Sarah, m. Bontreger, Reuben L., 1477
Sarah, m. Eash, Josiah S., ...2349
Sarah, m. Hochstetler, Daniel J., 4353
Sarah, m. Kauffman, Daniel M., ..5653
Sarah, m. Miller, E. S., ...5621
Sarah, m. Pleis, John, ...1657
Sarah, m. Schrock, John, ...1480
Sarah, m. Yoder, John B., ...1503
Sarah A., m. Hostetler, Manasses T., ...2101
Sarah Jane, m. Troyer, Daniel S., 3896
Sarah M., m. Chupp, John C., ...4853
Sarah R., m. Yoder, Simon L., ...3194
Seth A., m. Sproal, Christina, ...2687
Seth M., m. Yoder, Mattie D., ...4854
Seth P., m. Miller, Susanna, ...5658
Susan, m. Mast, Daniel L., ...5192
Susan, m. Schuchman, George, ...1655
Susanna, m. Eash, David, ...1663
Susanna, m. Helmuth, John, ...3005
Susanna, m. Hochstetler, Albert S., ...5691
Susannah, m. Hecker, Christian, .4866
Sylvanus, m. Miller, Ella, ...3892
Tena, m. Erb. Michael, ...2850
Uriah S., m. Platz, Ethel, ...5635
Urias Delton, m. Brumbaugh, Anna May, ...5649
Veronica, m. Schlabach, Moses, ..1486
William, m., ...1656
William, m. Miller, Elizabeth, ...4591
William Albert, m. Miller, Katie E., ...5646
William H., m. Hochstetler, Barbara, ...1401
William Henry, m. Hershberger, Martha E., ...4599
William Samuel, m. Akers, Esther, ...1660
Willis, m., ...1405
Zorelda Frances, m. Perry, Orel, .5644
Hershiser, Annie, m. Beal, George K., ...1355
Charlotte Ellen, m. Clark, Arthur G., ...1028
Edwin, m. Perkins, Addie Maria, 1025
Eli J., m. Storts, Jennie, ...1030
Ida B., m. Storts, William. 1033
John W., m. Bacon, Addie, ...1029
Levi, m. Axelson, Lillie, ...1031
Hershiser, Mary Perkins, m. Wilson, Andrew, ...1026
Rose, m. Shively, Thomas, ...1032
Rose Alma, m. Maxim, Elwin S., .1027
Hess, Flora, m. North, Dr., ...2662
Hey, Homer, m. Lantis, Iva, ... 974
Himes, Austin Benson, m. McNutt, Elizabeth B., ...2290
Courson Miller, m. Cooper, Genette, ...5841
Dwight, m. Reynolds, Helen, ...5842
Homer Lawrence, m. Warner, Lucile, ...2292
Jacob Harvey, m. Grinstead, Minnie May, ...5844
Lovina E., m. Strite, John Henry, 5838
Mary Catherine, m. Springstead, Wallace Fay, ...5945
Winfield Scott, m. Johnson, Clara, 5843
Zanona Grace, m. Burroughs, Horace Edwin, ...2291
Hinds, Emanuel, m. Fultz, Ida, ...8431
Francis E., m. Skinner, Katie Ellen, ...8430
Ida Stellatus, m. Gilliland, John Thomas, ...8393
John, m. ———, Laura, ...8429
Maggie, m. Roderick, Richard Walter, ...8432
Mary E., m. Guthridge, George, ..8428
Mary E., m. Tennison, James W., 8428
Nora H., m. Pepper, William Wiley, ...8394
Hochstedler, Abagail, m. Schrock, Isaac, ...1757
Abraham, m. Wagner, Mary, ...2692
Amanda, m. Kemp, Samuel J., ...4128
Arthur Jacob, m. Gregory, Florence E., ...5960
Barbara, m. Gnagey, Elias, ...5046
Barbara, m. Yoder, Cornelius D., 2929
Benedick A., m. Miller, Elizabeth, 6032
Benjamin E., m. Kline, Mary, ...6507
Catherine, m. Bender, Michael, ...5977
Catherine, m. Chupp, Festus,, ...3182
Catherine, m. Helmuth, Solomon, 3032
Catherine, m. Marner, George O., 6497
Catherine, m. Yoder, David F., ...6510
Celeste Dora, m. Mills, Abraham W., ...6506
Charles Earl, m. Buchanan, Dessie Mae, ...6313
Cornelius E., m. Schmucker, Anna E., ...6496
Daniel D., m. Hershberger, Fanny, 6070
Daniel Watson, m. Garringer, Sarah, ...6299
David, m. Barr, Sarah, ...6310
David, m. Beaghly, Catherine, ...6095
David, m. Mast, Catherine, ...6310
David, m. Metzger, Priscilla M., ..6310
Edward, m. Wagler, Amanda, ...6509
Eli T., m. Hobbick, Mary (Boltz), 6303
Eli T., m. Lantz, Emeline, ...6303
Elizabeth, m. Bandy, David, ...6257
Elizabeth, m. Kretchman, Reuben, 5986
Ella, m. Hughes, M. J., ...6311
Elsie Olivette, m. Williams, Lawrence B., ...5967
Emanuel, m. Hochstetler, Susanna, ...6481
Emanuel B., m. Mishler, Sarah Ann, ...6508
Emanuel C., m. Schmucker, Barbara, ...6498
Emanuel Christopher, m. Cary, Mary Ann, ...5965
Emanuel J., m. Hochstetler, Mrs. Lizzie, ...6492
Emanuel J., m. Weaver, Mary B., 6492
Emma R., m. Speicher, Harry E., 6099
Estella Agnes, m. Reynolds, James, ...6300
Flora E., m. Hawley, Wilber Nelson, ...5959
Gabriel, m. Troyer, Maria, ...6295

Hochstedler, Gabriel George, m. Waltz, Emma Elizabeth, ...6312
George W., m. Graves, Sarah E., 5957
Gideon, m. Schrock, Amanda D., .6037
Harry Alvin, m. Boston, Clara, ...5966
Henry, m. Renno, Anna, ...7010
Hermie Eli, m. Domke, Bertha E., 6309
Jacob D., m. Blough, Elizabeth (Berkey), ...5956
Jacob D., m. Hospelhorn, Eliza, ..5965
James L., m. Walker, Maude, ...5974
John A., m. Christner, Sarah, ...6051
John A., m. Hochstetler, Savilla, .6040
John Asher, m. Butcher, Minnie, 6302
John B., m. Kauffman, Fannie, ..6033
John C., m. Schmucker, Mattie C., 6500
John E., m. Weaver, Catherine, ..6491
John Gabriel, m. Garinger, Elizabeth, ...6296
John Gabriel, m. Oswald, Barbara, ...6296
John M., m. Miller, Lydia Ann, ..5958
Jonas, m. Kretchman, Elizabeth, 6025
Josiah B., m. Thompson, Vernie B., ...6097
Laura Ellen, m. Vawter, Benjamin, ...6304
Lydia, m. Hershberger, Benjamin, 6482
Lydia Alice, m. Armstrong, Albert A., ...6305
Lydia Alice, m. Keeley, George, .6305
Magdalena, m. Troyer, Samuel, ..7544
Malinda, m. Kemp, Byard Linus, 4113
Manasses S., m. Yoder, Savilla, ..6038
Maria, m. Troyer, Joseph C., ...6210
Martha, m. Kendall, William E., .6493
Martha J., m. Rush, John, ...5968
Martha J., m. Woosley, Robert, ..5968
Martin Francis, m. Raths, Christine F., ...5975
Mary, m. Miller, Lewis J., ...6096
Mary A., m. Kauffman, Jacob L., .6036
Mary Elizabeth, m. Mosher, Philip, ...6306
Mary Ellen, m. Heiny. Edwin O., 6052
Mary F., m. Young, Samuel, ...5961
Mattie, m. Schreckengast, Elijah, 6297
Michael, m. Garber, Mary, ...7173
Minnie D., m. Vawter, Edmund R., ...6308
Peter, m. Esch, Barbara, ...7543
Peter, m. Yoder, Madlena, ...7543
Priscilla, m. Loor, Joseph, ...6301
Rosa, m. Glick, Daniel J., ...2693
Salem Eli, m. Fehr, Margaret, ..6307
Sallie Ellen, m. Thompson, Alvah C., ...6098
Samuel A., m. Miller, Anna J., ..6035
Samuel S., m. Miller, Iva, ...6039
Susan, m. Schrock, Peter S., ...3864
Susan, m. Troyer, Joel D. A., ...6345
Susanna, m. Bittner, Benjamin G., ...6053
Veronica, m. Gnaegi, Jacob, ...4912
William B., m. Knapp, Susan, ...6034
Hochstedtler, Elizabeth, m. Kendall, Joseph, ...6435
Hochstetler, Aaron Ambrose, m. Powell, Ella H., ... 892
Abner, m. Mast, Minerva, ...5670
Abraham, m. Dalton, Mary, ...2513
Abraham B., m. Rankin, Rachel, . 268
Abraham H., m. Yoder, Susanna, 4400
Abraham N., m. Miller, Gertrude, 5680
Ada, m. Blelle, Jesse A., ...5698
Adam, m. Bluebaugh, Eve, ... 267
Adam, m. Lantz, Nancy, ... 29
Adam, m. Miller, Miriam, ...5976
Adam, m. Walter, Polly, ...5444
Adam D., m. Troyer, Catherine D., ...6146
Albert, m. Burger, Susan, ... 744
Albert, m. Gibbons, Mamie, ... 744
Albert, m. Strock, Huldah, ... 752
Albert M., m. Eash, Amanda, ...1685
Albert M., m. Weaver, Anna, ...1685
Hochstetler, Albert S., m. Hershberger, Susanna, ...5691
Alexander D., m. Miller, Jane, ...4353
Alfred, m. McCulloch, Anna May, 2234
Alfred, m. Zurfield, Fanny S., ...6280
Alice, m. Housel, Harvey Allen, ..1276
Alice Cora, m. Thompson, Clinton M., ... 737
Alice M., m. Dively, Henry A., ... 32
Alta May, m. Phillips, George, ..4730
Alta May, m. Pond, Leon H., ...4730
Amanda, m. Burger, Simon, ... 669
Amanda, m. Hamsher, Andrew, ..4355
Amanda, m. Phipps, Delena R., ..2482
Amanda, m. Schmucker, Moses C., 5409
Amanda, m. Schrock, Samuel S., 3862
Amanda, m. Troyer, Hiram B., ..3191
Amanda, m. Zehnder, Rudolph, ...4264
Amanda Belle, m. Kelley, John C., ... 666
Amanda M., m. Mast, Eli J., ...5239
Ammon D., m. Hershberger, Malinda, ...4358
Amos, m. Hostetler, Joanna, ...4376
Amos, m. Yoder, Mary, ...2801
Amos J., m. Aufderheide, Louisa, 4287
Amos J., m. Shonck, Isabella, ...4287
Amos L., m. Nussbaum, Louise, .6281
Amos Milton, m. Moody, Rose, ..2515
Ananias S., m. Buss, Mary, ...5695
Andrew Jackson, m. Server, Gertrude S., ... 887
Andrew N., m. Lehman, Elizabeth, ...5539
Ann, m. Woodbeck, C. L., ...2411
Anna, m. Hershberger, Abraham, 2681
Anna, m. Long, Robert Nathan, .. 664
Anna, m. Miller, Abraham, ...3062
Anna, m. Miller, David H., ...7805
Anna, m. Miller, Jacob R., ...7802
Anna, m. Purvis, Alexander, ...2566
Anna, m. Schetler, Joseph, ...5389
Anna, m. Smith, Mr., ... 664
Anna, m. Sommers, Levi B., ...4859
Anna, m. Stettler, Elias, ...6288
Anna E., m. Miller, Moses M., ...4831
Annie, m. Fike, Silas M., ...6122
Annie, m. Hochstetler, Samuel S., ...5696
Annie, m. Miller, John L., ...7699
Annie E., m. Gindelsparger, John, 33
Arminda, m. Brenneman, John K., 3134
Arthur L., m. Kaiser, Louisa L., . 835
Barbara, m. Helmuth, David, ...4362
Barbara, m. Hershberger, Jonas E., ...1475
Barbara, m. Hershberger, William H., ...1401
Barbara, m. Miller, John S., ...7850
Barbara, m. Schetler, Daniel, ...5386
Barbara, m. Schwartzentruber, Daniel, ...5283
Barbara, m. Schweitzer, Jacob, ...6054
Barbara, m. Stutzman, Christian, 8921
Barbara A., m. Deweese, John W., 2050
Benjamin, m. Cook, Anna, ...2481
Benjamin, m. Gerber. Magdalena, 1896
Benjamin, m. Hochstetler, Susan B., ...4746
Benjamin, m. Keck, Fanny, ...4365
Benjamin, m. Miller, Catherine, ..1665
Benjamin, m. Yoder, Faronica, ...4365
Benjamin C., m. Miller, Elizabeth, 4412
Benjamin Frank, m. Swinehart, Ada, ...5457
Benjamin Franklin, m. Douglas, Ellen, ...5401
Benjamin I., m. Garber, Barbara, 1667
Benjamin J., m. Mullet, Lucy, ...1882
Benjamin J., m. Schrock, Elizabeth, ...6173
Benjamin K., m. Gerber, Mary, ...4366
Benjamin Z., m. Gano, Zora M., ..2049
Carolina, m. Mast, Abraham W., 3910
Carolina, m. Snyder, Eli, ...5445
Caroline, m. Ringer, Joseph, ... 88

Hochstetler, Caroline, m. Schrock, Joseph D., ...1894
Caroline, m. Troyer, Jonathan J., 6041
Carrie, m. Mast, Enos, ...4015
Carrie Belle, m. Kreider, Dr. William E., ... 801
Catherine, m., ...3061
Catherine, m. Beal, Solomon N., .. 158
Catherine, m. Hershberger, Henry, 4846
Catherine, m. Hochstetler, Gillian F., ... 247
Catherine, m. Hochstetler, John, . 761
Catherine, m. Hochstetler, Monroe M., ...5535
Catherine, m. Hofer, Samuel, ...6191
Catherine, m. Hostetler, Abraham, 2669
Catherine, m. Klingaman, George, 1000
Catherine, m. Kunz, Mr., ...2479
Catherine, m. Miller, Benjamin Y., ...7786
Catherine, m. Neff, Cornelius, ...1110
Catherine, m. Schlabach, Moses J., ...5227
Catherine, m. Schrock, John C., .. 836
Catherine, m. Schrock, Joseph, ...1849
Catherine, m. Sommers, John B., 4858
Catherine, m. Tice, Solomon, ...6175
Catherine, m. Yoder, David, ...4807
Catherine D., m. Beachy, Aaron B., 6156
Charles, m. Hilton, Alta, ... 908
Charles, m. Leslin, Elizabeth W., 2419
Charles, m. Watkins, Anna, ... 829
Charles Edgar, m. Robinson, Lucy Emelie, ... 681
Charles Edgar, m. Wood, Eleanor C., ... 681
Charles Edwin, m. Russell, Cora Belle, ...4743
Charles Henry, m. May, Lillian Louise, ...5524
Christena, m. Holderbaum, Henry D., ...5460
Christian, m. Gerber, Mary, ...4401
Christian, m. Kauffman, Barbara, 7415
Christian, m. Neff, Catherine, ... 750
Christian, m. Stevanus, Barbara, 4762
Christian D., m. Bontrager, Katie M., ...6157
Christian H., m. Schettler, Magdalena, ...5388
Christina, m. Hochstetler, William, ...4704
Clara, m. Burkholder, Urias, ...6136
Clara, m. Klass, Clamans, ... 729
Clara Ellen, m. Lentz, William S., 785
Clara Henrietta, m. German, Walter, ...2239
Clarence Lee, m. Martin, Nina L., 683
Clarence M., m. Miller, Mary M., 735
Conrad, m. Smith, Catherine, ... 30
Cora Francis, m. Ladrach, Samuel E., ... 786
Cornelius, m. Gerber, Elnora, ...2231
Cornelius, m. Gribble, Catherine, 824
Cornelius, m. Miller, Sally K., ... 195
Cornelius M., m. Christner, Elizabeth J., ...5706
Cornelius M., m. Helmuth, Barbara, ...5706
Curtis E., m. Vanhorn, Helnora Dell, ... 740
Daniel, m. Crites, Catherine, ... 963
Daniel, m. Dotts, Mary M., ... 833
Daniel, m. Eash, Maria, ...5758
Daniel, m. Mast, Barbara, ...5758
Daniel, m. Wherley, Eva Ann, ... 833
Daniel B., m. Stutzman, Clara, ..6174
Daniel C., m. Wickey, Mary A., .. 196
Daniel D., m. Troyer, Lizzie F., ..6153
Daniel J., m. Hershberger, Sarah, 4353
Daniel J., m. Miller, Barbara C., .6155
Daniel M., m. Schlabach, Barbara J., ...5700
Daniel M., m. Schlabach, Magdalena, ...5700
Daniel S., m. Miller, Mary, ...5555

Hochstetler, David, m. Follmer, Marie, ...4161
David, m. Schrock, Miss, ...4161
David, m. Schrock, Maria, ...4350
David B., m. Stutzman, Emma, ..6177
David D., m. Miller, Sarah, ...5577
David H., m. Yoder, Susan, ...5537
David Henry, m. Myer, Cora Edwina, ...2547
David J., m. Hochstetler, Magdalena, ...6145
David M., m. Miller, Emma F., ..5456
David V., m. Yoder, Mary A., ...5567
Delilah, Catherine, m. Swonger, William Findlay, ... 787
Della May, m. Hamm, Elbert, ... 745
Dena D., m. Miller, Simon F., ...5583
Dollie May, m. Whitman, Alfred, 893
Dora, m. Mullet, Emanuel J., ...5331
Dora C., m. Yoder, Eli C., ...4767
Dorethea, m. Hochstetler, Jonas D., ...6139
Dorley, m. Mast, Christian, ...1935
Drusilla, m. Hershberger, Elias J., ...6135
Eddranes S., m. Pittman, Lucy Ellen, ...5694
Edward J., m. Gingerich, Anna, ..7776
Edward Milton, m. Grove, Clara, . 246
Edwin Klingaman, m. Slagle, Mollie, ... 266
Eli, m. Neff, Eva, ...1106
Eli D., m. Chupp, Barbara, ...5579
Eli I., m. Troyer, Elizabeth, ...5703
Eli J., m. Kurtz, Mattie, ...6494
Eli N., m. Lehman, Emma, ...5540
Elias, m. Ellis, Nancy, ... 662
Elias, m. Franklin, Paulina J. (Gould), ...2564
Elias, m. Joss, Anna Elizabeth, ..2207
Elias, m. Stevanus, Mariah, ...4830
Elias H., m. Gingerich, Lydia A., 5385
Eliza, m. Devens, Silas, ...2550
Eliza, m. George, Henry, ... 707
Eliza, m. Lougee, William, ...2550
Eliza, m. Miller, Abraham, ...2670
Eliza, m. Oliver, Mitchell, ...2550
Eliza, m. Reshley, Joseph, ...2670
Eliza C., m. Otto, Eli, ... 204
Elizabeth, m. Bickel, Thomas G., 754
Elizabeth, m. Bixler, Christian, .. 762
Elizabeth, m. Finzer, Benedict, ...1718
Elizabeth, m. Gerber, Benjamin, ..4415
Elizabeth, m. Hershberger, Abraham, ...4569
Elizabeth, m. Hershberger, Christian, ...4383
Elizabeth, m. Keim, Solomon, ...5759
Elizabeth, m. Kendall, Emanuel, .6454
Elizabeth, m. Kerch, Lewis, ... 684
Elizabeth, m. Lint, Gillian C., ... 430
Elizabeth, m. Mast, Daniel, ...5057
Elizabeth, m. Middaugh, Andrew, 983
Elizabeth, m. Miller, Ephraim, ..4352
Elizabeth, m. Neff, Noah, ...1103
Elizabeth, m. Schlabach, Jacob D., ...7651
Elizabeth, m. Shultz, Joseph, ... 248
Elizabeth, m. Stutzman, Daniel J., 3701
Elizabeth, m. Summy, John, ...4771
Elizabeth, m. Swartzentruber, Christian, ...5367
Elizabeth, m. Yoder, Christian M., 6178
Elizabeth, m. Yoder, Yost, ...5471
Elizabeth C., m. Beller, Jonathan K., ...4765
Elizabeth C., m. Stone, Wayland, . 206
Elizabeth M., m. Miller, Aaron S., 3430
Ella, m. Border, George, ...4296
Elmer, m. Robinson, Alice, ... 831
Elmer Franklin, m. Reagan, Lucinda Caroline, ... 725
Elmer Lewis, m. McDonald, Christina, ...2421
Emanuel, m. Barnette, Rachel, ..4723
Emanuel B., m. Zook, Mary, ...6179

Hochstetler, Emanuel M., m. Yoder, Susannah, ...1686
Emanuel N., m. Yoder, Abbie E., .5541
Emma, m. Augsburger, Levi, ...6279
Emma, m. Lankford, Lemuel E., .6144
Emma, m. Quimby, Robert, ...2412
Emma Alice, m. Fleck, Marshall S., ... 799
Emma Frances, m. Diggs, Adonnis Narcissis, ...4285
Emma M., m. Miller, Daniel E., ..7685
Enoch, m. Emmick, Anna, ...2690
Enoch, m. Fulk, Mary Jane, ... 743
Esaias, m. Blough, Mary, ...7892
Esther, m. Miller, Elias A., ...5393
Esther Etta, m. Williams, Charles Henry, ... 545
Eva, m. Ironsmith, Michael. 748
Eva Ann, m. Callison, Charles Haddon Spurgeon, ...5525
Eve Ann, m. Egler, Charles, ... 834
Everett Ells, m. Lyddon, Ina, ...5526
Fannie, m. Miller, John C., ...6180
Fannie, m. Yoder, David H., ...4764
Fannie B., m. Martz, Austin G., .. 259
Fannie D., m. Miller, Martin B., ..5572
Fanny, m. Hershberger, Moses, ..4847
Fanny, m. Hooley, Menno S., ...7753
Fanny, m. Keim, Nicholas, ...2245
Fanny, m. Miller, Joseph S., ...4393
Fanny J., m. Crilley, Charles, ...2052
Florence, m. Melone, William H., 4297
Frances, m. Rensberger, Jacob, ..5857
Frank Burgert, m. Kay, Myra Eunice, ... 682
Franklin Edwin, m. Harper, Ada Grace, ... 197
Franklin Lloyd, m. Miller, Minerva, ...260
Frany, m. Schrock, Jacob, ...4653
Frany, m. Yoder, Jacob, ...2798
Fred Franklin, m. Gardner, Evangeline, ...4337
Frederick W., m. Selzer, Irene Caroline, ...2229
Gabriel, m. Miller, Mary A., ... 741
George, m. Gross, Clara, ...4294
George A., m. Bonlie, Hattie A., .2422
George Henry, m. Heavland, Catherine, ...2487
Gertrude, m. Sommers, Manasses B., ...4862
Gertrude, m. Yoder, Henry, ...4788
Gideon, m. Sundheimer, Katherine, 783
Gideon J., m. Hochstetler, Susanna, ...7772
Gideon J., m. Schrock, Elizabeth, .7772
Gillian F., m. Hochstetler, Catherine, ... 247
Glennie Ellen, m. Storm, John, ... 747
Harriet, m. Lint, Joseph, ...1002
Harriet L., m. Lang, John A., ... 793
Harvey H., m. Heining, Annie E., 6137
Hattie F., m. Randolph, William E., ...2242
Henry, m. Hershberger, Anna, ..4384
Henry, m. Levengood, Susanna, .5361
Henry m. Miller, Catherine (Pfeil), ...5361
Henry, m. Schrock, Barbara, ...4760
Henry, m. Snyder, Elizabeth, ...4384
Henry, m. Swartzendruber, Anna, 5384
Henry, m. Yoder, Mrs. Nancy (Troyer), ...4384
Henry, m. Yoder, Sarah, ...4760
Henry A., m. Hoover, M. E., ...5455
Henry A., m. Pender, Clara, ...5390
Henry C., m. Mullet, Mary D., .. 5707
Henry J., m. White, Vivian Viola, 675
Henry J., m. Witmer, Mary, ...1891
Henry Jackson, m. Reinhard, Mary B., ...2240
Henry N., m. Bitschy, Malinda, ..5683
Henry S., m. Miller, Sarah D., ...4785
Homer, m. Row, Ella, ...1669
Ida, m. Miller, Wilson, ... 255
Hochstetler, Ida, m. Stutzman, David D., ...3702
Ida, m. Weiss, John J., ...4288
Ida May, m. Hambley, Wallace, ..2417
Isaac, m. Horner, Mrs. Betsy (Neff), ...1666
Isaac, m. Lauby, Anna, ...6286
Isaac, m. Miller, Barbara, ...1666
Isaac M., m. Miller, Sarah J., ...5702
Iva Rosella, m. Miller, Carl G., .. 727
Ivy Zelena, m. Burkey Walter M., ...5459.1
J. M., m. Bond, Ella R., ...4728
Jacob, m. Arnold, Esther, ... 493
Jacob, m. Elliott, Sarah, ...2410
Jacob, m. Lorentz, Miss, ... 1
Jacob, m. Miller, Barbara, ... 3
Jacob, m. Miller, Frances, ... 661
Jacob, m. Schultz, Mary, ... 97
Jacob A., m. Mann, Myrtle, ...6294
Jacob B., m. Schmucker, Elizabeth C., ...1883
Jacob C., m. Baldwin, Nancy E., ..4727
Jacob E., m. Gingerich, Mary N., .1687
Jacob E., m. Hiers, Mary A., ...2695
Jacob I., m. Lehman, Lydia, ...1712
Jacob J., m. Burgert, Lucinda, ... 680
Jacob J., m. Kauffman, Judith, ...7771
Jacob J., m. Miller, Lydia Ann, ..7775
Jacob M., m. Miller, Anna, ...1683
Jacob M., m. Miller, Mattie, ...5532
Jacob M., m. Pease, Hilpah E., ...5523
Jacob M., m. Schaud, Mary, ...6121
Jacob M., m. Tipton, Sarah E., .. 907
Jacob Moses, m. Monroe, Josephine, ... 890
Dr. Jacob P., m. Ellis, Mary Jane, 736
Jacob S., m. Geiger, Sarah, ... 262
James, m. Miller, Susan, ... 667
James Ellis, m. ———, Tillie, ... 738
James W., m. Burger, Pearl, ... 901
Jeremiah, m. Brandt, Elizabeth, ..2409
Jeremiah, m. Forney, Mary, ...2409
Jerome James, m. Blaser, Emily, 2238
Jerome James, m. Geiger, Julia, 2238
Joanna, m. Swain, John W., ...6132
John, m. Currie, Sarah A., ... 739
John, m. Hertzler, Catherine, ... 2
John, m. Mast, Frances, ...1387
John, m. Schrock, Anna, ... 2
John C., m. Borkholder, Sarah, ..5708
John C., m. Miller, Tinah I., ...4763
John C., m. Stettler, Lydia, ...6291
Rev. John C. R., m. Hoff, Ellen, .. 269
John D., m. Detweiler, Jemima S., 5701
John D., m. Mast, Mattie, ...4360
John D., m. Miller, Levina S., ...6159
John D., m. Weaver, Veronica, ...4351
John E., m. Troyer, Lucy R., ...7773
John F., m. Miller, Mattie, ...4405
John H., m. Burger, Phœbe, ... 663
John H., m. King, Nellie, ...1688
John J., m. Ewing, Edna, ...5459
John J., m. Schrock, Elizabeth, .. 674
John M., m. Borntrager, Lydia, ..5531
John P., m. Hochstetler, Catherine, ... 761
John Robert, m. Miller, Estella, .2235
Jonas, m. Armbrust, Caroline, ..1877
Jonas, m. Wolfe, Harriet, ...4741
Jonas, m. Yutzy, Lucy Anna, ..1877
Jonas B., m. Byler, Lovina B., ..1884
Jonas D., m. Hochstetler, Dorethea, ...6139
Jonas D., m. Miller, Elizabeth, ...6139
Jonas H., m. Johns, Clara, ...4399
Jonas H., m. Miller, Catherine D., ...4399
Jonas I., m. Lehman, Elizabeth, .1714
Jonas S., m. Miller, Emma, ...5553
Jonathan, m. Gnaegi, Susanna, ..4761
Jonathan, m. Kohler, Mary Ann, 6273
Jonathan, m. Miller, Rebecca, ..2546
Jonathan, m. Yoder, Frany, ...6209
Jonathan D., m. Stutzman, Fanny, 6147
Joseph, m. Berkey, Catherine Winchester, ...4263

Hochstetler, Joseph, m. Chupp, Eva R., ... 716
Joseph, m. Easch, Magdalena, ..7602
Joseph, m. Gieber, Susanna, ...4451
Joseph, m. Hoopengarner, Elizabeth, ... 716
Joseph, m. Mast, Susanna, ...4162
Joseph, m. Mishler, Sallie, ...2488
Joseph B., m. Stutzman, Mary Ann, ...6176
Joseph D., m. Miller, Mary D., ...6151
Joseph Z., m. Sipe, Mary, ...2047
Josephine Theresia, m. Kuenzli, Frederick, ...2220
Josiah, m. Beeghly, Catherine, ..5454
Josiah, m. Herod, Mary L., ... 899
Josiah, m. Holderbaum, Mary, ...5454
Josiah E., m. Yutzy, Harriet, ... 31
Josiah J., m. Spurlock, Mary E., 705
Julia A., m. Hoerger, Charles Frederick, ...2214
Juliana, m. Sink, Frederick, ...2535
Katie, m. Brandt, Eli, ...2442
Katie E., m. Kinsinger, John P., 5009
Lavina, m. Hershberger, Harvey, 4359
Lavina Elizabeth, m. Sumney, Jacob M., ...6283
Leah, m. Farmwald, Christian, ..5619
Leah, m. Hauenstein, Calvin, ...6290
Leah, m. Hershberger, Peter, ...5619
Leah M., m. Schrock, Jefferson J., 4551
Lee Harley, m. Sheer, Hattie, ... 742
Lena Alice, m. Moore, Lloyd M., ..2565
Levi, m. Hoover, Mary A., ... 751
Levi C., m. Weaver, Martha, ...4411
Levi D., m. Troyer, Susanna J., ..6148
Levi M., m. Hochstetler, Malinda D., ...5534
Lillian Addah, m. Constable, Frederick W., ...5667
Lizzie, m. Lybarger, William, ... 264
Lizzie, m. Miller, Daniel T., ...2102
Lizzie, m. Stutzman, Emanuel, ...1618
Lola Belle, m. Neal, Charles, ...2516
Lou, m. Swoverland, Dora, ...4729
Louisa, m. Crow, Oliver Atlee, ...2233
Louisa, m. Reinhart, William M., 2244
Lovina, m. Anderson, John, ...5580
Lovina, m. Lehman, John, ...5543
Lucinda, m. Kendall, William, ...4361
Lucinda, m. Mehl, Jacob C., ...4273
Lucy Ann, m. Lantz, Jonas S., ..5690
Lucy Anna, m. Hostetler, Moses H., ...4396
Lulu L., m. Davies, Theodore D., .5527
Luretta, m. Cocanover, George, ..4308
Lydia, m. Badertscher, Gottlieb, 6289
Lydia, m. Barnhouse, Levi, ...2423
Lydia, m. Bittner, Irvin, ... 263
Lydia, m. Fisher, Mr., ...2563
Lydia, m. Goodrich, Mr., ...2563
Lydia, m. Klingelsmith, John, ...2696
Lydia, m. Lehman, John R., ...7893
Lydia, m. Maust, Joseph J., ...3312
Lydia, m. Miller, Rev. Christian, 7900
Lydia, m. Miller, David S., ...2817
Lydia, m. Weaver, Tobias, ...1888
Lydia, m. Yoder, Elias J., ...2817
Lydia, m. Yoder, Simon, ...5584
Lydia, m. Yutzy, Joel M., ... 225
Lydia Ann, m. Kane, Elmer, ... 536
Lydia C., m. Kinslow, Henry F., .. 198
Lydia May, m. Phillips, Cornelius, ...5693
Magdalena, m. Hochstetler, David J., ...6145
Magdalena, m. Hostetler, Emanuel J., ...7777
Magdalena, m. Kauffman, Solomon, ...7035
Magdalena, m. Troyer, Andrew, ..6314
Magdalena, m. Weaver, John S., .1725
Magdalena D., m. Bitschy, Jonas P., ...5575
Malinda, m. Stotts, James, ...6284
Hochstetler, Malinda, m. Sundheimer, Daniel, ...4300
Malinda D., m. Hochstetler, Levi M., ...5534
Manasses, m. Yoder, Salome, ...5709
Manasses H., m. Yoder, Fanny, ..5699
Manda, m. Schneider, Christian, 4295
Maneleus D., m. Schlabach, Elizabeth J., ...6158
Margaret, m. Bittinger, Godfrey, 588
Margaret, m. Bixler, Christian, .. 803
Margaret, m. Seibert, Peter A., .. 803
Margaret Ellen, m. Young, Charles C., ... 678
Maria, m. Petersheim, Mr., ...7122
Marie, m. Mays, Jesse J., ...2230
Martha, m. Brandt, Conrad, ...2438
Martha, m. Hershberger, Eli P., 5533
Martha, m. Whitmer, John P., ...1881
Martha Almeda, m. Greenwood, Fred, ...2517
Martha I., m. Borntreger, Levi N., ...5705
Martin A., m. Myers, Mattie Viola, ...5692
Martin D., m. Schmucker, Carolina D., ...5578
Martin S., m. Mullet, Eva, ...5697
Mary, m. Bluebaugh, Frederick. .. 546
Mary, m. Cobaugh, Paul, ... 296
Mary, m. Eash, Josiah, ...3482
Mary, m. Fett, Elias, ...6287
Mary, m. Garber, Amos N., ...4787
Mary, m. Gerber, David, ...5746
Mary, m. Gerber, Eli, ...4367
Mary, m. Gingerich, Lewis, ...5391
Mary, m. Miller, Absalom, ...1732
Mary, m. Miller, Isaac D., ...7796
Mary, m. Miller, Jacob W., ...6495
Mary, m. Miller, John M., ...7719
Mary, m. Miller, Jonas D., ...4390
Mary, m. Miller, Samuel B., ...3482
Mary, m. Mishler, Jacob D., ...6045
Mary, m. Nagely, John, ... 826
Mary, m. Penrod, William Franklin, ...2191.1
Mary, m. Schrock, Benjamin, ...1732
Mary, m. Shaw, Moses, ...771
Mary, m. Troyer, John, ...6490
Mary, m. Weaver, Jacob D., ...4402
Mary, m. Weller, Daniel, ... 296
Mary, m. Yoder, Aaron A., ...6160
Mary, m. Yoder, Stephen, ...1832
Mary, m. Yoder, Tobias, ...5362
Mary Ann, m. McIntosh, Alexander, ... 676
Mary Ann, m. Troyer, Michael, ..4357
Mary C., m. Weimer, William C., 753
Mary Catherine, m. Longcor, Jacob A., ...2499
Mary E., m. Sturtz, Cyrus, ... 58
Mary E., m. Vanmeter, Asbury, ..2053
Mary Elizabeth, m. Barr, James A., ... 795
Mary Elizabeth, m. Cox, Walter Edwin, ...2420
Mary Elizabeth, m. Steigleder, George Frederick Andrew, ..2208
Mary Ellett, m. Beekley, Hiram M., ... 275
Mary J., m. Bontrager, Daniel J., 6162
Mary K., m. Geiger, Adolph J., ..2241
Mary S., m. Hershberger, Moses E., ...5556
Mary Samantha, m. Neihart, Jacob, 717
Malinda J., m. Schlabach, Christian, ...4835
Mattie, m. Yoder, Jonas J., ...6152
Mattie D., m. Bontreger, Menno L., ...6161
Melissa J., m. Studdiford, Henry P., ...2051
Menno Simon, m. Yoder, May Belle, ...5392
Michael, m. Kelley, Edith, ...2549
Michael, m. Wiltrout, Lydia, ...6120

Hochstetler, Michael, m. Wought, Lydia, ...6134
Milton Henry, m. Robinson, Harriett Anett, ... 258
Minnie L., m. Fridley, John B., ..2243
Monroe M., m. Hochstetler, Catherine, ...5535
Moses, m. Kreager, Barbara, ... 885
Moses, m. Miller, Eva, ...5516
Moses, m. Seib, Elizabeth, ...5516
Moses, m. Weaver, Elizabeth, ...1878
Moses E., m. Meck, Mary E., ...4307
Moses H., m. Yoder, Catherine, ..5530
Moses I., m. Miller, Susanna, ...1682
Moses N., m. Waybrant, Rebecca, 6143
Nancy, m. Domer, Michael, ... 991
Nancy, m. Miller, Tobias D., ...6400
Nancy, m. Yoder, Yost, ...6400
Nellie M., m. Early, Clarence, ..4310
Nellie May, m. Sinders, Irvin, .. 728
Nettie M., m. Fiant, Perry A., ..2055
Nettie Mable, m. Maxwell, Samuel J., ...5458
Noah, m. Imbach, Emma, ...6285
Noah D., m. Mast, Susanna, ...4356
Noah D., m. Miller, Elizabeth, ...5538
Noah H., m. Schrock, Barbara, ...5662
Noah J., m. Kauffman, Susan, ...6140
Noah W., m. Beachy, Lovina, ...5684
Nora, m. Cox, Winfield, ...2414
Nora, m. Harein, David, ...4309
Nora, m. Root, Alfred, ...2414
Oliver, m. Blosser, Melinda, ...4748
Oliver, m. Gerber, Minnie, ...4748
Paulina, m. Miller, David W., ...7633
Perry, m. Lucas, Alice, ...2413
Peter, m. Horner, Margaret (Aleshouse), ... 599
Peter, m. Meyers, Annie, ... 57
Peter, m. Neff, Susanna, ... 706
Peter, m. Wengard, Catherine, .. 599
Peter M., m. Miller, Catherine, .. 886
Phœbe, m. Scott, Sherman, ... 825
Pleasant L., m. Uhlman, Emma, 4759
Polly, m. Hershberger, Jacob E., 2538
Polly, m. Hershberger, Jonas, ..2103
Polly, m. Kinsinger, Abraham P., 5008
Polly, m. Orendorf, Christian, ...4843
Polly, m. Yoder, Gabriel, ...1831
Polly Ann, m. Briggs, Isaac, ...2473
Polly Ann, m. Lynch, Ira, ...2473
Polly Ann, m. Stuartt, Francis Marion, ...2473
Polly Anna, m. Schrock, William, 4533
Rachel, m. Borkholder, John, ...5407
Rebecca, m. Kieffaber, Adam, ... 903
Rebecca, m. Meyers, Samuel, ...6204
Rillia C., m. Fulk, J. Emery, ... 900
Rose E., m. Waymire, Noah, ...4732
Roy, m. Shaffer, Olive Myrtle, ...1972
Samuel, m. Amstutz, Anna, ...6256
Samuel, m. Heinbuch, Lizzie, ... 213
Samuel, m. Klingaman, Lydia, ... 157
Samuel, m. Miller, Elizabeth, ...5689
Samuel, m. Miller, Elizabeth, ... 157
Samuel, m. Ream, Hattie, ...2453
Samuel, m. Schrock, Rosa, ...5399
Samuel, m. Streeter, Margaret, .. 665
Samuel, m. Summy, Polly, ...5423
Samuel, m. Willis, Martha J., ...2514
Samuel D., m. Troyer, Magdalena, 6150
Samuel J., m. Bucher, Catherine, 798
Samuel N., m. Chupp, Barbara, ..5542
Samuel S., m. Berlincourt, Christena, ...6278
Samuel S., m. Hochstetler, Annie, 5696
Sarah, m. Bower, Eli, ...2558
Sarah, m. Brown, Daniel, ... 48
Sarah, m. Harmon, David, ...5464
Sarah, m. Helmuth, Daniel, ... 5544
Sarah, m. Hershberger, Joseph, ..1388
Sarah, m. Mast, Aaron, ...3882
Sarah, m. Olinger, Isaac, ... 909
Sarah, m. Sommers, Menno B., ..4860
Sarah, m. Troyer, Michael, ...5685
Sarah, m. Wengerd, Daniel M., ..4782
Hochstetler, Sarah, m. Yoder, Benjamin, ...1837
Sarah, m. Yoder, Christian, ...4766
Sarah Ann, m. Miller, John C., ...4473
Sarah C., m. Schlunigger, William, 214
Sarah Elizabeth, m. Myer, George F., ...2548
Sarah Lizzie, m. Vilminot, Emile W., ...2054
Sarah M., m. Yoder, Moses D., ...1880
Sarah Susan, m. Whitmer, Charles, 891
Sarah V., m. Bender, Ezra R., ...5566
Savilla, m. Hochstedler, John A., 6040
Savilla, m. Troyer, Levi D., ...5528
Silas C., m. Folk, Malinda, ...5398
Simon D., m. Miller, Catherine J., 5552
Simon Peter, m. Aikin, Elizabeth E., ... 888
Solomon, m. Mast, Polly, ...4781
Solomon, m. Zug, Barbara, ...2152
Solomon S., m. Yoder, Lena M., ..4786
Sophia, m. Burfield, Alpheus M., .2468
Sophia Barbara, m. Isely, Henry, 2236
Stephen, m., ...2537
Susan, m. Andrews, Frederick, .. 815
Susan, m. Diller, David D., ...6274
Susan, m. Kunz, John, ...2480
Susan, m. McClain, Jordan Michael, ...4733
Susan, m. Miller, Benjamin B., ..5568
Susan B., m. Hochstetler, Benjamin, ...4746
Susan B., m. Yoder, Joseph, ...5615
Susan L., m. Kloppenstein, J. Henry, ...6282
Susan M., m. Johnson, John D., ..6138
Susanah, m. Staum, Daniel, ...6100
Susanna, m. Brown, Peter, ... 47
Susanna, m. Hochstetler, Emanuel, ...6481
Susanna, m. Hochstetler, Gideon J., ...7772
Susanna, m. Kemp, Joseph, ...4127
Susanna, m. Miller, Joni, ...7603
Susanna, m. Schmucker, Joseph P., ...5288
Susanna, m. Swartzentruber, Jacob, ...4841
Susanna, m. Troyer, Henry, ...4385
Susanna, m. Yoder, Caleb, ...2614
Susanna, m. Yoder, Elias A., ...4841
Susanna, m. Yoder, Joseph, ...5710
Susanna J., m. Swartzentruber, Jacob, ...4841
Susanna J., m. Yoder, Elias A., ..4841
Susanna S., m. Chupp, Moses E., ..5557
Susannah, m. Schrock, Abraham, 4626
Sylvia, m. Miller, Lambert W., ..668
Sylvia Jane, m. Miller, Jesse J., .5681
Tobias, m. Schlabach, Elizabeth, .2092
Tobias, m. Yoder, Esther, ...2092
Valentine D., m. Hattery, Matty, 5565
Valentine I., m. Schmucker, Lizzie, ...5704
Valentine S., m. Miller, Fannie D., ...5554
Veronica, m. Egleson, Elias, ...2153
Veronica, m. Gerber, Abraham, ..4416
Veronica, m. Gingerich, Elias, ...5558
Veronica, m. Miller, Joseph, ...2153
Veronica, m. Stineman, Peter, ...1824
Veronica, m. Yoder, Philip, ...1824
Viola Bell, m. Stantz, William A., ... 746
Walter Grover, m. Stewart, Ethel, 4311
William, m. Anderson, Clara B., 2232
William, m. Cunningham, Adeline, 215
William, m. Hochstetler, Christina, ...4704
William A., m. Reagan, Nellie, ... 902
William Alvin, m. Bickel, Mary, . 784
William Alvin, m. Devore, Samantha Ellen, ... 784
William B., m. Miller, Catherine, 1668
William C., m. Hill, Emma, ...4414
William C., m. Moth, Mary, ...4747

Hochstetler, William C., m. Ray, Rilla, ... 212
William Earl, m. Townsend, Nora Maude, ... 726
William Franklin, m. Blaser, Louisa, ...2228
William H., m. Cramer, Ada, ... 827
William H., m. Sass, Ella, ...244
William Henry, m. Engleka, Susan, ... 34
William Henry, m. Miller, Annie, 1689
William Henry, m. Miller, Ida O., 729
William Jefferson, m. Weisen, Annie, ...4336
William M., m. Kaufman, Sarah M., ...1879
William S., m. Stantz, Laura, ... 679
William V., m. Altman, Emma, ..4724
William V., m. Grice, Robertie, ..4724
William W., m. Shinn, Nellie, ...4745
Zachariah, m. Troyer, Barbara, 2046
Hochstettler, Alta, m. McKee, William A., ...2500
Hetty, m. White, Jacob, ...2504
Levi S., m. Balmer, Amanda, ...6292
Rosa, m. Taylor, William Ira, ..2502
Rudy, m. Schanwecker, Mary M., 2497
William Henry, m. Beisel, Della May, ...6293
Hoerger, Adolph Elias, m. Leyman, Mary, ...2218
Charles Franklin, m. Bernhart, Clara, ...2217
Emily Matilda, m. Weiss, Abraham, ...2215
Mary Lenora, m. Gross, William, 2219
Hoestetler, Cindrella, m. Metcalf, Marion, ...6563
Jonathan, m. Alleman, Susan Emaline, ...6562
Laura Alice, m. Newkirk, Reuben F., ...6568
S. Vernon, m. Kick, Emma, ...6572
Hofer, Christian, m. Semler, Mary J., ...6196
Daniel Frederick, m. Verchal, Emma, ...6195
Elizabeth, m. Phend, Marion O., 6194
Fanny, m. Yoder, Peter D., ...5373
Jonas, m. Leiphold, Flora M., ...6193
Joseph S., m. Nickle, Vira F., ...6192
Martha, m. Marner, Elmer, ...6197
Hofferbert, Jacob Ira, m. Kelley, Bertha Florence, ...1753
Hoffman, Alvin D., m. Clark, Matilda E., ...2898
Edwin Wilson, m. Havener, Laura May, ...2897
Ida, m. Blough, David, ...3384
John L., m. Weaver, Christena, ..3380
Julia, m. Berkley, Harry E., ...2899
Lulu Grace, m. Daly, J. E., ...3381
Lydia, m. Weaver, Alonzo, ...3385
Mahlon, m. Seese, Alma J., ...3383
Mary, m. Gunn, W. A., ...3382
Hogstadler, Abraham, m. Summers, Margaret Rebecca, ...6205
Holderbaum, Adam, m. Comb, Hasley, ...2135
Armanda, m. Newcomer, William, 2136
Bertha, m. Kiefer, Leonard O., ..2144
Bird, m. Hall, Maggie, ...2133
Carolina Amanda, m. Thrailkill, John Chester, ...5461
Cora, m. Thornton, William C., ..5462
Harriet, m. Raflensperger, Frank, 2132
Jacob Augustus, m. May, Alice, .5463
John, m. Geisleman, Emeline, ...2131
Laura, m. Large, Jesse D., ...2142
Lucinda, m. Bollman, George, ...2124
Mary, m. Nevin, William, ...2134
Mela, m. Stutzman, Francis, ...2141
Solomon, m. Ritschie, Catherine, 2140
Walter, m. Higbee, Lena M., ...2143
Holderman, Alvin Sylvester, m. Stanbrough, Achsah Malissa, ...3406
Holderman, Albert Ezra, m. Brubaker, Mary M., ...3407
Amanda, m. Evans, George L., ...3403
Andrew Jackson, m. Ludwick, Adelia, ...3404
Barbara Ann, m. Pool, Joseph Henry, ...3399
Emma Jane, m. Diller, John B., 3405
Emma Jane, m. Wehr, John Weller, ...3405
Eva D., m. Holliday, W. B., ...3408
Henrietta, m. McNicol, James, ...3396
Nora Otilla, m. Christner, John C., ...3409
Homan, Amy Marie, m. Green, Thomas Ray, ...4189
Mabel Beatrice, m. Chen, George P., ...4188
Hon, Clyde M., m. Martin, May, ...7932
Edmond L., m. Heistand, Lulu M., 7930
Ethel, m. Johnson, Elmer U., ...7931
Honn, Alice Miranda, m. McWilliams, William McCabe, ...8407
Edward F., m. Sims, Nelle, ...8406
Marena Ann, m. Howard, Gail Hamilton, ...8409
Mary Jane, m. Schwietzka, Mr., 8408
Hoobler, Elma S., m. Luke, Paris DeVere, ...1205
John Ira, m. Siegel, Bena, ...1204
Malinda, m. Gonter, Henry, ...1199
Mary Catherine, m. Denzer, Adam, 1201
Minnie Agnes, m. Berkey, Willis, 1206
Myrtle Violet, m. King, Edward, 1208
Nettie Estella, m. Thomas, William H., ...1207
Oscar Benton, m. Murphey, Mary C., ...1202
Sarah Augusta, m. Baker, Henry B., ...1203
Hood, Effie M., m. Campbell, Sidney C., ...6533
Sadie M., m. Martin, James Harry, 6534
Hooley, Ada Eldora, m. Headings, Elmer C., ...7756
Adella May, m. Headings, Andrew, ...7755
Anna Leona, m. Headings, Andrew, ...7754
Barbara Lavina, m. Fisher, Stephen, ...7757
Fanny Belle, m. Martin, John B., ...6846
Martha May, m. Hartzler, John, 6845
Rebecca Emma, m. Yoder, Levi Kauffman, ...6935
Hoover, Lawrence M. K., m. Berkey, Lulu, ...5884
Ward C. R., m. Winter, Mattie, ..5885
Hopkins, Malinda Jane, m. Chambers, Benjamin, ...8048
Susan D., m. Kern, F. M., ...8051
Horner, Dorothy W., m. Dice, Charles, ...1870
Edwin M., m. Anthony, Catherine, ... 416
Emma, m. Brooks, Charles, ... 413
Franklin P., m. Miller, Harriet L., ...1868
Icy Bell, m. Elleman, Ord J., ...1873
John D., m. Fair, Blanche, ... 420
Joseph S., m. Kendall, Emma, ..1869
Lamanda Mindilla, m. Leland, Chester, ...1872
Lillie May, m. Thomas, George W., ...1871
Lydia J., m. Long, James A., ... 419
Mary E., m. Jones, William Williams, ... 417
Sarah B., m. Kimmel, George P., . 418
Simon J., m. Swan, Estella, ... 415
Hostedler, Annie, m. Kahl, Henry L., ...6078
Catherine, m. Bender, Joel, ...6083
Christian, m. Sipe, Frany, ...5955
Eliza, m. Beachy, Moses, ...6499

Hostetler, Elizabeth, m. Ash, Benjamin, ...6081
Elizabeth, m. Schrock, Jacob, ...1726
Joseph D., m. Boger, Elizabeth, .6071
Joseph D., m. Warner, Christina, ...6071
Mary, m. Ash, Benjamin, ...6089
Sarah L., m. Fry, Charles L., ...6080
Hosteter, Elmer Lincoln, m. Lamb, Frances R., ... 278
Hostetler, A. A., m. Downie, Vetta N., ...2044
Aaron, m. Wagoner, Ella, ...1955
Aaron T., m. Schmucker, Barbara, ...2093
Abagail, m. Pfleeger, Christian L., ...2072
Abigail, m. Beasley, Thomas, ...8861
Abraham, m. Gravy, Elizabeth, ..2669
Abraham, m. Hardman, Agnes, ..7909
Abraham, m. Hochstetler, Catherine, ...2669
Abraham, m. Miller, Magdalena, 2669
Abraham, m. Monday, Nancy (Ashford), ...7909
Abraham, m. Moyer, Elizabeth, ..2680
Abraham, m. Willcox, Sarah, ...8856
Abraham, m. Yoder, Drucilla, ...7502
Abraham E., m. Miller, Catherine, 7780
Abraham H., m. Comins, Amanda, 8275
Abraham H., m. Dellinger, Claudine, ...8275
Abraham H., m. Vought, Sarah, 8275
Abraham J., m. Newland, Margaret, ...7911
Abraham Kurtz, m. Noss, Lillie J., ...6638
Abraham Lincoln, m. Beaty, Winnie Belle, ...1997
Abram, m. Statler, Elizabeth, ...7826
Dr. Absalom Bower, m. Collier, Sarah, ...8135
Dr. Absalom Bower, m. Hostetler, Mary Ellen, ...8135
Dr. Absalom Bower, m. Miller, Sarah, ...8135
Ada May, m. Lyter, Leroy M., ...6589
Adaline Matilda, m. Watson, William M., ...8035
Adam, m. Barnett, Mary Anne, .. 954
Adam, m. Ross, Catherine, ...7291
Adam, m. Yoder, Barbara, ...7291
Adam Benton, m. Allin, Julia, ...8378
Adam E., m. Auras, Ada C. (Lantz), ...2008
Adam E., m. Cripe, Emma V., ...2008
Addie May, m. Brightwell, Amazon W., ...8250
Adelia Mae, m. Hostetler, Monroe E., ...7783
Adell, m. Whitted, George H., ..4177
Agnes, m. Hardman, Lumenious, 7924
Albert, m., ...8925
Albert, m. Burkhart, Mary, ...4377
Albert, m. Marker, Amanda Jane, 287
Albert, m. McClintock, Lena, ... 287
Albert, m. Ritchie, Emma, ... 60
Albert Byron, m. Thomas, Daisy Mae, ...2060
Albert C., m. Locke, Katherine Leora, ...2063
Albert Percival, m. Koontz, Ellen, 154
Albert Warren, m. Coons, Sarah M., ...8126
Albert Wilfred, m. Dawson, Grace, 8785
Alexander, m. Stutzman, Sarah, 5668
Alice, m. Maltby, Jay Hayes, ...4322
Alice Maria, m. Pike, John Fletcher, ...7976
Allen E. M., m. Williams, Lizzie, 528
Allen J., m. Nelson, Rosa, ...1998
Allie Dale, m. Robinson, Bina, ..8294
Alma, m. Boll, Rudolph A., ...4320
Almon P., m. Troyer, Ida, ...2029
Alonzo H., m. Dalton, Lillie E., .8895
Hostetler, Alta Myrtle, m. Girten, Levi Joshua, ...7494
Althea, m. Brady, William, ...4283
Altine, m. Miller, Malinda May, 4218
Alvin, m. Schloneger, Mary, ...1684
Alvin, m. Shutt, Ella, ...5671
Alvin Emanuel, m. Dunn, Anna Letitia, ...7506
Alvin J., m. Stewart, Clara, ...4222
Amanda, m. Blough, Jacob H., ..7888
Amanda, m. Cripe, Dallas E., ...2082
Amanda, m. Gerber, Jeremiah, ..4212
Amanda, m. Hall, John E., ...4612
Amanda, m. Hershberger, Daniel G., ...1479
Amanda, m. Hershberger, Emanuel E., ...1479
Amanda, m. Louther, J. H. S., ...6127
Amanda, m. Miller, Eli N., ...3979
Amanda, m. Thomas, Simon, ...7812
Amanda, m. Tigner, George Washington, ...4398
Amanda, m. Working, John, ...4749
Amanda, m. Yoder, Aaron D., ...7818
Amanda A., m. Smith, Davis E., . 982
Amanda Catherine, m. Seaman, Samuel, ...7974
Amanda Edith, m. Gray, Lewis Leslie, ...6594
Amanda Maria, m. Gray, Thomas Hallock, ...4182
Ambrose J., m. Elliott, Lida R., 8878
Amelia, m. Larson, Henry, ...4323
Amos, m. Douglas, Matilda, ...2460
Amos, m. Miller, Elizabeth, ...8842
Amos D., m. Yoder, Drusilla J., 6154
Amos G., m. Hagerman, Sarah, .. 981
Amos Hamon, m. Froelich, Emma Azora, ...1902
Dr. Amos Jay, m. Smith, Ella Mae, ...2015
Amos S., m. Yoder, Ida, ...7824
Amra, m. Van Gunton, Mollie, ...4616
Ananias, m. White, Laura, ...2508
Andrew Elmer, m. Schindler, Clara Dell, ...4615
Andrew J., m. Hostetler, Rebecca, 2041
Andrew J., m. Schrock, Anna, ..2041
Andrew L., m. Cumberland, Lucy Ann, ...4742
Ann Mary, m. Hamilton, Harvey Presley, ...8129
Anna, m. Blough, Joseph, ...4604
Anna, m. Bowser, Tiffin, ...7497
Anna, m. Caufman, David, ...7907.1
Anna, m. Dester, Christian, ...7866
Anna, m. Hafer, Ellis S., ...1957
Anna, m. Harper, Joseph, ...7297
Anna, m. Immel, John, ...4406
Anna, m. Kropf, Daniel J., ...7760
Anna, m. Kurtz, John, ...7208
Anna, m. Lung, Charles P., ...1957
Anna, m. Matlock, Paul, ...2066
Anna, m. Phillippi, Elmer, ... 553
Anna, m. Poyser, John W., ...4196
Anna, m. Stahley, Christian J., 2018
Anna, m. Zook, Jacob H., ...7190
Anna Belle, m. Brown, Rev. James M., ...8236
Anna E., m. Beidler, Jacob, ...7112
Anna L., m. Harbaugh, David, ...8847
Anna M., m. Smucker, John, ...6957
Anna May, m. Bemis, Algy O., ..2507
Annie, m. Beehler, John W., ...6073
Annie, m. Hostetler, Christian, ..6884
Annie, m. Shumac, Wilson, ... 256
Annie, m. Thomas, Samuel, ... 141
Annie Eliza, m. Rowe, Henry, ...7119
Annie M., m. Soles, Samuel Peter, 7135
Annie Pearl, m. Smucker, Orla, ...7745
Anola, m. Garber, Maximilian W., 4223
Areta Lavina, m. Stoner, Elsworth, ...7409
Arizona P., m. Bowyer, John E., 8247
Arta May, m. Brown, Homer, ...4224
Arthur, m. Lovelady, Estella, ...8873

Hostetler, Arthur, m. Wilhelm, Viola, ...2058
Arthur Derwin, m. Hutchinson, Lura Martha, ... 272
Arthur Ives, m. Meade, Sarah, ... 285
Arthur Lee, m. Wood, Mabel Ollie, ...8784
Automa, m. Schrock, Melvin, ...4534
Barbara, m. Baer, Peter, ... 65
Barbara, m. Baly, Joseph, ... 205
Barbara, m. Benell, Andrew, ... 600
Barbara, m. Braugher, Uriah D., 151
Barbara, m. Byler, John K., ...7270
Barbara, m. Clipp, Hamilton, ...7933
Barbara, m. Dillman, Conrad, ...1717
Barbara, m. Leatherman, Christian, ...8457
Barbara, m. Mast, David, ...6755
Barbara, m. Miller, Daniel S., ...7449
Barbara, m. Oswald, Edward, ...1843
Barbara, m. Peachey, Moses, ...6915
Barbara, m. Saylor, Peter M., ... 216
Barbara, m. Schrock, Joni, ...7617
Barbara, m. Shultz, Peter, ... 466
Barbara, m. Snyder, Frank Elmer, ...7842
Barbara, m. Stutzman, Peter T., 7446
Barbara, m. Swartzendruber, Peter, ...5368
Barbara, m. Wiltfong, Samuel, ..7337
Barbara, m. Winegardner, Zachariah, ...6573
Barbara, m. Yoder, Joseph, ...7428
Barbara, m. Zook, Jacob, ...6960
Barbara, m. Zook, John B., ...7203
Barbara A., m. Horst, Elam, ...6958
Barbara A., m. Mast, Gillispie, ..3920
Barbara Adaline, m. McMillan, Charles Sherman, ...6596
Barbara B., m. Miller, Abraham C., ...1887
Barbara E., m. Byler, Jonathan B., ...7286
Barbara E., m. Kennedy, Louis D., 6030
Barbara E., m. King, Henry L., ..4833
Barbara Elizabeth, m. Hostetler, Theodore, ...2096
Barbara Ellen, m. Matusch, Frank, ...5519
Barbara Ellen, m. Smith, David Wilson, ...6620
Barbara J., m. Fry, Joseph D., ..6198
Barbara Jemima, m. Ridgway, Eli C., ...5666
Barbara Z., m. Speicher, Joel, ...7187
Belle Mina, m. Beechy, Levi P., ..4219
Benjamin, m. Mason, Miss, ...7387
Benjamin, m. Stevens, Dialpha, ..7387
Benjamin B., m. Slabaugh, Mary J., ...1886
Benjamin D., m. Horner, Susan, ..4215
Benjamin F., m. Kuhns, Susan, ..2074
Benjamin Franklin, m. Ellinwood, Matilda, ... 539
Benjamin N., m. Arle, Eliza, ...8901
Benjamin N., m. Carr, Susan, ...8882
Benjamin N., m. Emerson, Mary, 8901
Benjamin N., m. Johnson, Tiny, ..8882
Benjamin Oliver, m. Armbrust, Sarah Saloma, ...1899
Bessie Josephine, m. Kelsey, H. J., ...7495
Betsy, m. Eash, Isaac N., ...1566
Betsy, m. Stutzman, Samuel J., ..7445
Rev. Bowman, m. Wood, Dora, .. 959
Bruno O., m. Miller, Maggie B., 4262
Bula, m. Dugan, Emma Jemima, 1971
Dr. Calvin, m. Jungers, Genevee, 6031
Calvin E., m. Bowers, Almira, ...8783
Cansandra, m. Parmly, Lemuel Daniel, ...5494
Cansandra, m. Parsons, Charles Bertdell, ...5494
Carolina, m. Clark, John G., ...6131
Carolina, m. Derfer, George, ...4289
Hostetler, Carolina, m. Kevis, Charles William Thomas, ...4397
Carolina, m. Slabaugh, Eli, ...5417
Caroline, m. Casper, Jacob, ...1918
Caroline, m. Crimmel, William, ..7162
Carrie, m. Broyles, William, ...8872
Carrie, m. Huffman, Jerome, ...2065
Carrie, m. Shaffer, John Henry, ..7891
Carrie, m. Yoder, Menno S., ...3850
Carson, m. Suder, Essie, ... 534
Cassius E., m. Anderson, Grace, 4231
Catherine, m. Albright, Harry,.. 5
Catherine, m. Baker, Lewis S., ... 16
Catherine, m. Fath, David, ...1949
Catherine, m. Hardman, Benjamin, 7954
Catherine, m. Henly, Jacob, ...8295
Catherine, m. Kinzer, Joseph, ...7165
Catherine, m. Meyers, Milton, ...6129
Catherine, m. Nell, Abraham, ...4705
Catherine, m. Patton, John, ...7120
Catherine, m. Peachey, Solomon, 6933
Catherine, m. Sites, Emanuel, ...2675
Catherine, m. Yoder, Daniel C., ..7416
Catherine, m. Yoder, Joseph W., 7868
Catherine Emma, m. Goodyear, Joseph Henry, ...4609
Catherine Julia, m. Adams, James G., ...8041
Catherine Julia, m. Brenton, Samuel, ...8041
Catherine Louisa, m. Ellis, William, ...8114
Catherine S., m. McClintock, Samuel S., ...7134
Cephas, m. Shank, Emily, ...7493
Chancy Melvin, m. Martin, Emma, ...7503
Charles, m., ...8925
Charles A., m. France, Hazel, ...2057
Charles A., m. Vinson, Celia, ...7500
Charles C., m. Waters, Anna M., 8279
Charles E., m. Miller, Nora, ...6504
Charles Harrison, m. Tucker, Della, ...8292
Charles Henry, m. Miller, Nellie Irene, ...7865
Charleton E., m. Entwistle, Alice, 8243
Chester Arthur, m. Shutt, Florence V., ... 504
Christian, m. Breininger, Catherine, ...7847
Christian, m. Goetz, Elizabeth, ..7470
Christian, m. Hardman, Elizabeth, 8624
Christian, m. Hartzler, Lizzie, ..6973
Christian, m. Hostetler, Annie, ..6884
Christian, m. Hostetler, Margaret, ...8134
Christian, m. Inbody, Amy, ...4181
Christian, m. Kauffman, Sarah, ..7325
Christian, m. Roth, Magdalena, ..7470
Christian, m. Rupp, Barbara, ...7908
Christian, m. Yoder, Elizabeth, ..6943
Christian, m. Zimmerman, Elizabeth, ...7470
Christian Abraham, m. McCune, Anna, ...8163
Christian B., m. Deitz, Lamanda, 1897
Christian D., m. Byler, Mary K., 7315
Christian H., m. Wiltrout, Nelly, 5394
Christian J., m. Hershberger, Magdalena, ...7733
Christian J., m. Miller, Edna, ...2016
Christian J., m. Shank, Magdalena, 7433
Christian K., m. King, Nancy, ...6886
Christian K., m. Shanower, Mary E., ...6956
Christian Matthew Levi, m. Lindsley, Hattie L., ...8032
Christian P., m. Hershberger, Fannie, ...7840
Christian Y., m. Troyer, Lydia, ..6970
Christopher Romeo, m. Jones, Elizabeth Lee, ...8363
Christora, m. Danner, J. G., ...6641
Clara, m. Bontrager, B. A., ...2001
Clara Estella, m. Smith, J. D., ...6630

Hostetler, Clara Jane, m. Rumberger, William, ...7117
Clarence F., m. Murray, Lida A., 522
Clarence R., m. Adcock, Corda, .8248.1
Clarence Venango, m. Scovel, Nancy, ...2151
Clarissa, m. Williams, Zachariah, 5507
Claude, m. Newman, Jessie May, . 966
Claude Bowers, m. Bynner, Elizabeth, ...8786
Clementa Emaline, m. Green, Alonzo, ...8156
Cleveland M., m. Yoder, Leah Arizona, ...2023
Conrad, m. Crofoot, Anna, ...1944
Cora, m. Beck, Albert, ...1973
Cora, m. Burkholder, DeWitt Clinton, ...4379
Cora, m. Cash, Alexander, ...8904
Cora Dell, m. Schrock, Melvin Dore, ...2042
Cora Della, m. Wright, C. E., ... 520
Cora E., m. Keller, Rev. Walter D., ... 503
Cora Ellen, m. Campbell, Harry O., ... 532
Cora Ellen, m. Gonser, Emery, .. 532
Curtis, m. Adams, Florence, ...4220
Cyrus M., m. Levengood, Anna, .. 100
Cyrus Wilson, m. Crow, Nora B., 341
Daisy, m. Root, George Caleb, ...2059
Daniel, m. Bare, Mary, ...7877
Daniel, m. Brandt, Elizabeth, ...2454
Daniel, m. Gerber, Elizabeth, ...4206
Daniel, m. Hostetler, Mary, ...4206
Daniel, m. Miller, Fannie, ...7491
Daniel, m. Miller, Magdalena, ...7895
Daniel, m. Moon, Sarah C., ...5511
Daniel, m. Shantz, Lydia, ...7477
Daniel B., m. Speelman, Laura B., 7530
Daniel Edward, m. DeLozier, Grace, ... 290
Daniel Josephus, m. Newland, Susan Mary, ...7956
Daniel L., m. Moore, Ella, ... 980
Daniel R., m. Pendergrast, Susan Huldah, ...8876
Daniel S., m. Miller, Ida, ...7821
Daniel S., m. Ringler, Minnie, ...7821
Daniel Webster, m. Wissinger, Susie, ...4229
David, m., ...6882
David, m. Bixler, Esther Ann, ..4239
David, m. Floyd, Henrietta, ...8203
David, m. Kauffman, Anna, ...6873
David, m. Kenagy, Alice, ...7751
David, m. McGibbon, Sarah, ...7514
David, m. Morningstar, Fanny, ..5491
David, m. Morningstar, Sarah, ...7467
David, m. Shaffer, Elizabeth, ...4239
David, m. Smith, Sarah, ...6606
David, m. Yoder, Barbara, ...6978
David, m. Yoder, Catherine, ...6872
David, m. Yoder, Sarah, ...6897
David A., m. Kauffman, Nancy, ..7313
David A. C. S., m. Pritts, Rachel, 2575
David Clinton, m. Money, Lydia, 8362
David D., m. Lambright, Leah, ..6149
David E., m. Gonser, Elizabeth, ..2089
David E., m. Hoff, Emma, ... 279
David F., m. Williams, Maude, ...8370
David Floyd, m. Montgomery, Effie E., ...8288
David Franklin, m. Graham, Bertha M., ...6595
David Franklin, m. Huff, Rachel D., ...4334
David Jr., m. Kanagy, Elizabeth, 6889
David K., m. Hostetler, Nancy Y., 7326
David M., m. Berdux, Maud, ...7384
David M., m. Heckman, Lucy, ...7384
David Marshall, m. Smith, Mary Jane, ... 542
David S., m. Plank, Mollie C., ...6972
David S., m. Zook, Emma B., ...6972

Hostetler, David Sterrett, m. Miller, Nora Ellen, ...6627
Delila, m. Fetters, Isaac, ...1943
Delilah, m. Marteney, Isaac, ... 107
Delilah, m. Schrock, Levi, ...2735
Della, m. Nisly, Enos A., ...3277
Dellie M., m. Christian, William V., ...8908
Delphia Frances, m. Walfe, Edward, ... 544
Dianah, m. Quiggle, Frederick, ..2797
Dollie, m. Carver, Joseph L., ...7295
Dora, m. O'Hara, Edward, ...4326
Dora Belle, m. Berkebile, Jacob L., ...7890
Dora E., m. Darrough, James Allen, ... 965
Dora S., m. Roberts, Archibald W., ... 284
Dorley, m. Somers, Levi, ...4207
Dorothy, m. Schrock, Joseph, ...1866
Drusilla, m. Carpenter, George A., ...2789
Duwain, m. Irish, Alice, ...2476
Edith May, m. Hathaway, Baldwin Bentley, ... 800
Edward, m. Cary, Sarah, ...5517
Edward, m. Jeandrewin, Mary Lena, ...4293
Edward, m. Krieger, Lucinda, ...5517
Edward, m. Logan, Maud Ellen, ..4347
Edward, m. Yoder, Mary Edna, ..2088
Edward B., m. Kreger, Florence, .. 293
Edward E., m. Waldron, Ellen Esther, ... 144
Edward O., m. Schrock, Minnie May, ... 153
Edward Roy, m. Cross, Thursa, ..5521
Effie, m. Mast, Adam B., ...3932
Effie Belle, m. Figley, James, ...5498
Elby, m., ...2147
Eldon M., m. Davis, Opal S., ...2024
Eleanor, m. Mulvaney, John T., ..4260
Eli, m. Marshall, Mary, ...2775
Eli, m. Peters, Sarah, ...2673
Eli, m. Zook, Emma Catherine, .7746
Eli E., m. Detweiler, Lydia J., ..2100
Eli T., m. Byler, Mary E., ...2098
Elias, m. Troyer, Barbara, ...2671
Elias M., m. Miller, Elizabeth, ..2007
Elias M., m. Schrock, Lydia, ...2007
Elias S., m. Arnold, Sarah Rebecca, ... 535
Elijah J., m. Penrod, Catherine, ..4284
Eliza, m. Dudek, Joseph, ... 308
Eliza, m. Mast, Joseph E., ...5675
Eliza, m. Phillippi, Martin S., ... 308
Eliza, m. Poorbaugh, Foster T., . 265
Eliza, m. Yoder, Levi, ...2900
Eliza Ellen, m. Lancaster, Solomon, ... 21
Eliza Jane, m. Work, Andrew J., 8204
Elizabeth, m. Bower, Daniel, ...8310
Elizabeth, m. Burkhart, Eli, ...5499
Elizabeth, m. Dunifan, John, ...2030
Elizabeth, m. Erynestine, Charles, 5499
Elizabeth, m. Galt, Frank, ...8883
Elizabeth, m. Grubb, Perry Leroy, 6619
Elizabeth, m. Horn, James, ...7492
Elizabeth, m. Kauffman, Isaac, ..6874
Elizabeth, m. Klingaman, John, .. 133
Elizabeth, m. Kropf, Jacob D., ...7734
Elizabeth, m. Leatherman, Jacob, 8794
Elizabeth, m. Meyers, Jacob, ... 6
Elizabeth, m. Miller, Jacob H., ..7774
Elizabeth, m. Miller, Simon, ...7897
Elizabeth, m. Moore, David T., ..8897
Elizabeth, m. Schrock, Andrew J., 4537
Elizabeth, m. Schrock, Peter T., 2963
Elizabeth, m. Shaffer, David, ...2776
Elizabeth, m. Shaffer, John P., .. 9
Elizabeth, m. Shank, Jacob A., ..4413
Elizabeth, m. Smith, Nicholas, ..7857
Elizabeth, m. Solomon, H. M., ..2593
Elizabeth, m. Templin, Jacob E., .8357
Elizabeth, m. Tinsler, David Berton, ...1946

Hostetler, Elizabeth, m. Urey, John Thomas, ... 494
Elizabeth, m. Weaver, Uriah, ...7827
Elizabeth, m. Wilcoxen, Elijah, .8843
Elizabeth, m. Wiltfong, Noah, ...7531
Elizabeth, m. Zook, Jacob, ...7011
Elizabeth Agnes, m. Reed, George W., ...8107
Elizabeth Agnes, m. Sears, Emanuel, ...8034
Elizabeth Ann, m. Gingery, Elvin E., ...4610
Elizabeth Ellen, m. Haney, Edward, ...7960
Elizabeth Ellen, m. Senteney, Peter Gordon, ...7960
Elizabeth Jane, m. Meyer, Louis Henry, ...1929
Elizabeth Rachel, m. Baber, Thomas P., ...4726
Ella, m. Bottorf, Elmer, ...8280
Ella, m. Crawford, Leonard, ... 967
Ella May, m. Gardner, Daniel W., ... 543
Ellen, m. Barnett, David, ...1910
Ellen, m. Jones, William W., ...8885
Ellen, m. Saylor, J. B., ... 106
Ellen, m. Shull, Rufus, ...1910
Ellen Minerva, m. Bristow, William, ...8136
Ellen S., m. Philips, Abraham, ..8887
Ellen S., m. Woner, Alonzo, ...8887
Elmeda, m. Deater, Mack, ...7882
Elmer, m. Bixler, Edith Lyle, ..4217
Elmer Bertram, m. Groner, Alice May, ... 273
Elmer P., m. Mehl, Cora L., ...2028
Elnora, m. Burkholder, Jacob, ..4280
Elnora, m. Hudson, Jacob Irvin, .1907
Elnora Sophia, m. Senn, Samuel, 2466
Elsie Dorothy, m. Baumgartner, William J., ... 956
Elvira, m., ...2146
Elvira M., m. Neeley, George Arthur, ...7916
Elvira Matilda, m. Spencer, Edward M., ...8118
Emanuel E., m. Cripe, Elizabeth, 6501
Emanuel, m. Fordemwalt, Catherine, ...4603
Emanuel, m. Stutzman, Fannie, ..7501
Emanuel Bluebach, m. Buechley, Harriet, ... 342
Emanuel F., m. Grant, Martha, ...4623
Emanuel F., m. McNemy, Rose Fecher, ...4623
Emanuel F., m. Rieley, Mary Castle, ...4623
Emanuel J., m. Hochstetler, Magdalena, ...7777
Emanuel J., m. Kefaber, Margaretha, ...7777
Emery Franklin, m. Gray, Bertha, 889
Emily Alice, m. Homan, John W., 4187
Emma, m. Burger, Joseph, ... 512
Emma, m. Byler, Elhanan, ...7307
Emma, m. Dickey, John, ... 512
Emma, m. Fry, Calvin, ...7832
Emma, m. Hey, Isaac, ... 973
Emma, m. Miller, Emanuel E., ..7687
Emma, m. Weimer, Calvin L., ... 245
Emma Iona, m. Rose, Charles Allen, ... 533
Emma Jane, m. Long, Louis Edward, ...1958
Emma Naomi, m. Hauger, Daniel, 150
Emma Naomi, m. Wegley, John, 150
Emma Sophia, m. Hatcher, Vernon, ...1901
Enos, m. Stutzman, Minerva, ...7762
Ephraim S., m. Hofstetter, Sarah, 6984
Ernest Brisbin, m. Styles, Alice, 524
Esther, m. Baker, John, ...5396
Esther, m. Messer, George F., ...4317
Ethel, m. Fondren, John, ...2510
Ethel, m. Kirkland, Howard H., 530
Hostetler, Ethel Lee, m. Swaney, Orlando Garfield, ...8364
Etta, m. Compton, John Avery, .2477
Eugene, m. Getty, Lulu Margaret, ... 102
Eugene, m. Schow, Anna, ...4192
Eugene Franklin, m. Clothier, Ella Theresa, ...8371
Eulila J., m. Huffstutler, Freeman H., ...8906
Eulila J., m. Ivester, William R., 8906
Eura Austin, m. Miller, Lizzie, ..1905
Eva, m. Biddle, Valentine, ... 984
Eva, m. Burkholder, Daniel A., ..2009
Eva, m. King, Jacob S., ...6888
Eva, m. Miller, Moses P., ...3521
Eva A., m. Dawson, G. O., ...7385
Eva B., m. Morris, Francis Marion, ...2478
Ezra S., m. Yoder, Katie, ...6898
Fannie, m. Martin, James, ...1716
Fannie, m. Miller, Jacob P., ...3533
Fannie, m. Ripple, Isaac, ...7883
Fanny, m. Allen, James, ...7296
Fanny, m. Byler, John K., ...7316
Fanny, m. Yoder, John S., ...1671
Fanny, m. Yoder, Jonas J., ...2845
Flavius Adam, m. Bull, Martha Ann, ... 957
Flora, m. Powell, Thomas Edwin, 8031
Flora Isabelle, m. Courtney, Sherwin H., ...2773
Florence G., m. Underwood, Harvey J., ...8015
Florence V., m. Baker, Earl, ...4375
Floyd, m., ...8925
Fortunatus, m. Franklin, Rachel Frances, ...2145
Fortunatus, m. Ward, Permelia, 2145
Francis, m. Lenhart, Mary M., ..5663
Francis Jefferson, m. Webber, Georgia, ...8127
Francis M., m. Wykle, Elizabeth E., ...8383
Frank, m. Dice, Sarah A., ...1926
Frank, m. Zimmerman, Elizabeth, 7785
Frank H., m. Brooks, Minnie Ray, 2084
Frank R., m. Russell, Mary L., 4180
Franklin, m. Livingstone, Eliza, .7889
Franklin H., m. Miller, Lilia, ...8024
Franklin H., m. Yoder, Hadassah, 7505
Franklin Lycurgus, m. Barnhart, Sarah C., ...8029
Frany, m. Armbrust, John, ...2518
Frany, m. Hartman, Charles, ...2518
Frany, m. Yoder, Menno Harvey, 6890
Frany K., m. Byler, Christian J., 7327
Fred, m., ...8925
Frederick, m. Lohr, Sarah Ellen, 2585
Gabriel, m. Bitinger, Magdalena, 1941
Gabriel A., m. Bunton, Maggie A., 7383
George, m. Dorsett, Carrie, ...8874
George, m. Esch, Paulina, ...7741
George, m. Geary, Nancy, ...2599
George, m. Kessler, Leah (Shaulis), ... 140
George, m. McFarland, Fannie, ...4342
George, m. Speicher, Mary, ... 140
George, m. Troyer, Nora, ...7764
George, m. Vaughn, Maggie, ...4342
George C., m., ...4346
George E., m. Martin, Ida May, 2590
George Franklin, m. Hesser, Harriet Evans, ...8366
George Garfield, m. McLean, Lilian Frances, ...8293
George Henry, m. Graves, Abbie V., ...7406
George L., m. McCormick, Cara, 8276
George R., m., ...8858
George T., m. Gonser, Rebecca, 531
George W., m. Frymire, Minnie, ..4186
George Washington, m. Keith, Ida May, ... 277
George Wells, m. Edmundson, Emma Ethel, ...4178
Gertrude, m. Eash, Daniel C., ...7871

Hostetler, Gertrude, m. Hershberger, Joseph, ...2078
Gertrude, m. Miller, Zacharias, ..4671
Gideon, m. Cutler, Drusilla Josephine, ...2592
Gideon, m. Keim, May M., ...1925
Gideon, m. Lindaman, Susanna, 2568
Gideon A., m. Arnold, Sarah, ...499
Gideon L., m. Long, Mary E., ...2586
Godfrey, m. Warner, Jonana, ...6130
Grace, m. Crouse, James Franklin, ...5515
Grace, m. Herriman, George, ...8244
Grace Gladys, m. Glace, Clinton, 2039
Grant, m. Harris, Adda, ...1932
Gustavus L., m. Curtis, Ora Etta, 8372
Guy R., m. Peterson, Amelia, ... 270
Hallie E., m. Hulid, H. C., ... 797
Hannah, m. Chase, David Calvin, 8763
Hannah, m. Crater, Lewis, ...6597
Hannah A., m. Britton, Joseph, ..8792
Hannah A., m. Rush, George W., .8792
Harriet, m. Holderbaum, Adam, ..2123
Harriet Jane, m. Lockhart, George Washington, ...8152
Harriett Henrietta, m. Conn, Marshall F., ...8251.1
Harry, m. Todd, Daisy, ...4204
Harry, m. Wenger, Katie, ...7426
Harry F., m. Kyte, Cora Belle, ..8367
Rev. Harry J., m. Crook, Rosa M., 8254
Harry J., m. Weaver, Mary, ...7435
Harry L., m. Fleming, Annie, ... 155
Harvey, m. Balch, Ida May, ...6026
Harvey, m. Cerwinske, Lena (Belitz), ...6026
Harvey, m Gardner, Daisy, ...1974
Harvey, m. Miller, Clara, ...2080
Harvey, m. Stone, Myrtle Aurelia, 6029
Harvey Wilbert, m. Wann, Clara I., ...7394
Hattie, m. St. Clair, Thomas Corwin, ...4175
Henry, m., ... 7
Henry, m. Amos, Rebecca Ann, ..5497
Henry, m. Hamilton, Mary, ...7169
Henry, m. May, Nancy M., ...7405
Henry, m. Snyder, Annie, ...6124
Henry, m. Thomas, Hetty, ...7172
Henry, m. Thompson, Hannah, ..7481
Henry, m. Weaver, Mary, ...7825
Henry A., m. Rice, Mary L., ... 271
Henry C., m. Beachley, Cora Ellen, ...5397
Henry E., m. Slabach, Salome, ..7779
Henry J., m. Bomgardner, Esther, 7863
Henry J., m. Roderick, Ida May, 2045
Henry P., m. Koontz, Elizabeth, 7876
Henry S., m. Spear, Laura E., ...8907
Henry W., m. Stevens, Lucinda, .4226
Henry William, m. Mast, Artie, 4374
Herman H., m. Hooley, Emma, ..7504
Herman H., m. Pierson, Sadie, ...7504
Herman Peter, m. Brick, Harriet, 35
Herschel V., m. Young, Viola A., 958
Hiram, m. Baumgardner, Cevilla, 7830
Hiram Allen, m. Norman, Maude, 281
Hiram B., m. Marburger, Clara, 1908
Hiram M., m. Etter, Christena, ..2771
Homer Lee, m. Foust, Susan, ...5514
Homer Sylvester, m. Rider, Mary May, ...4230
Howard Lucien, m. Zook, Nancy, 6593
Huldah, m. Gore, Dudley Butler, 4191
Huldah, m. Stackhouse, Warren, 4191
Ida, m. Fair, Lewis Franklin, ...7864
Ida, m. Gilpen, J. Lawrence, ... 830
Ida, m. Layton, Alvah, ...8884
Ida, m. Weaver, Phenas, ...5305
Ida, m. Weaver, William B., ...5520
Ida Ellen, m. Garber, Timothy, 501
Ida Mae, m. Cook, Charles W., ..5406
Ida May, m. Anderson, Grover C., 2085
Ida May, m. Burge, William E., .5679
Ida Pearl, m. Baker, Eli, ...7765
Idella, m. Burris, Charles McGill, 4380
Ira J., m. Bontreger, Lizzie, ...1995
Hostetler, Ira J., m. Poulton, Emma, 2083
Irene Isabell, m. Love, Douglas, 26
Irma L., m. Niswonger, Charles H., ...2598
Isaac, m. Miller, Mattie, ...7808
Isaac, m. Sloan, Della, ...7499
Isaac, m. Zimmerman, Lydia, ..7474
Isaac B., m. Sommers, Mary Ann, 1906
Isaac Y., m. Zook, Fannie C., ...7182
Isabell, m. Hartzler, David B., ...4281
Isaiah, m. Hooley, Anna, ...7848
Isaiah N., m. Miller, Mary J., ..5674
Iva, m. Armbrust, Daniel D., ...2532
Iva, m. Davis, Albert Allen, ...4321
Jacob, m. Branthoffer, Hannah, 6585
Jacob, m. Bropes, Amelia, ...4312
Jacob, m. Byler, Leah, ...7175
Jacob, m. Crum, Tabitha, ...8382
Jacob, m. Dotterer, Mary, ...2672
Jacob, m. Echenbarger, Mary Magdalena, ... 8
Jacob, m. Ellis, Melvina, ...4312
Jacob, m. Enders, Katy, ...2061
Jacob, m. Giffen, Mary, ...7881
Jacob, m. Graybill, Elizabeth (Eagler), ...6528
Jacob, m. Mancht, Sarah, ...6528
Jacob, m. Meyers, Annie, ... 142
Jacob, m. Miller, Rebecca, ...2075
Jacob, m. Shetler, Elizabeth, ...1909
Jacob, m. Sunthimer, Elizabeth, ..2086
Jacob, m. Troyer, Catherine (Hershberger), ...2086
Jacob, m. Yeater, Martha Ann, ..7131
Jacob A., m. Putman, Darlie, ...6128
Jacob A., m. Yoder, Elsie, ...7179
Jacob B., m. Spencer, Susan P., ..8235
Jacob C., m. Blough, Elizabeth, ..7427
Jacob C., m. Saylor, Annie, ...1986
Jacob Elmer, m. Armstrong, Anna, 529
Jacob Elmer, m. Wolfe, Nancy, .. 529
Jacob Harris, m. Remley, Jessie, 7410
Jacob Henry, m. Crum, Sarah Ellen, ...8290
Jacob Henry, m. Dearth, Alta M., 1928
Jacob Henry, m. Green, Lizzie Maude, ...1928
Jacob J., m. Hooley, Emma, ...2077
Rev. Jacob J., m. Leatherman, Samantha, ...2035
Rev. Jacob J., m. Nelson, Jennie, 2035
Jacob J., m. Seavell, Cora E., ...4193
Jacob J., m. Zook, Barbara, ...6900
Jacob M., m. Shearer, Sarah, ... 288
Jacob P., m. Foutch, Susanna, ...2576
Jacob Robert, m. Steyer, Ada P., 294
Jacob S., m. Miller, Nancy M., ..7820
Jacob S., m. Suntheimer, Caroline (Rheinheimer), ...7820
James A., m. Martin, Mary, ...7132
James Alvin, m. Haverstock, Lucy M., ...7407
James H., m. Kirby, Elizabeth, ..8903
James H., m. Robards, Etta, ...8903
James W., m. Cooper, Sarah E., 8902
James W., m. Hostetler, Paulina Letitia, ...8902
James W., m. Shade, Mary, ...8902
James Walker, m. Detra, Clara, ..7113
James Walker, m. Kepner, Margaret Jane, ...7113
James William, m. Mann, Hattie May, ...4343
James Wilson, m. Metzger, Ella S., ...5512
Jane, m. Basom, Jacob, ...6578
Jefferson D., m. Harshberger, Maude, ...6883
Jefferson J., m. Ream, Elizabeth, 7293
Jemima, m. Domer, William G., .4282
Jemima, m. Flimmer, William, ..4282
Jemima, m. Holdaman, Fred, ...2087
Jemima, m. Mast, Sanford C., 3917
Jemima, m. Schlabach, Ezra, ...7681
Jennie E., m. Bryan, Samuel, ...7133
Jennie E., m. Shotsberger, William, ...7133

Hostetler, Jennie M., m. Waller, John Nelson, ...4247
Jeptha, m. King, Saloma, ...6952
Jeptha D., m. Huntsberger, Fannie M., ...6959
Jeptha E., m. Yoder, Selina E., ..6899
Jeremiah, m. Honnrich, Maria, ..4163
Jeremiah, m. Miller, Catherine, 4163
Jeremiah, m. Miller, Elizabeth, ..4163
Jeremiah, m. Sanner, Amanda, ..1983
Jeremiah, m. Schrock, Sarah, ...4163
Jesse G., m. Long, Bessie, ...6505
Joanna, m. Hochstetler, Amos, ..4376
Joel, m. Spicher, Lizzie, ...7200
Joel Irvin, m. Rensberger, Catherine, ... 525
John, m., ...8860
John, m. Bontrager, Maria, ...5490
John, m. Clair, Rachel, ...6605
John, m. Crimmel, Susan, ...7111
John, m. Friend, Lydia, ... 289
John, m. Hinckle, Elizabeth, ... 4
John, m. Huffstetter, Katherine, 8361
John, m. Kiner, Edith, ...1956
John, m. Kurtz, Fannie, ...7290
John, m. Lehman, Magdalena, ...1934
John, m. Livengood, Anna, ... 98
John, m. Longnecker, Anna, ...6981
John, m. Mast, Barbara, ...6527
John, m. Moon, Minnie, ... 295
John, m. Reese, Betsy, ...1990
John, m. Smith, Barbara, ...6628
John, m. Stephonis, Elizabeth, ... 4
John, m. Stoffer, Ella, ...7170
John, m. Stutzman, Sarah, ...4605
John, m. Yoder, Fanny, ...1934
John, m. Yoder, Katie E., ...8929
John, m. Zook, Leah, ...7197
John A., m. Smiley, Lizzie E., ..7292
John Amos, m. Coffman, Sarah Ann, ...6614
John Amos, m. Royce, Mrs. Susan Jane, ...6614
John B., m. LeForgee, Maggie, ...8369
John B., m. Spangler, Annie C., ..6636
John Boston, m. Bowyer, Nancy Jane, ...8251
John C., m. Miller, Ellen, ... 101
John Clinton, m. Jones, Laura A., 8365
John D., m. Miller, Jennie, ...7411
John D., m. Van Dusen, Jessie V., ...7411
John E., m. Ackerman, Sadie, ... 36
John Ellis, m. Barr, Nancy, ...7980
John Ellis, m. Smith, Margaret A., ...7980
John F., m. Farver, Silvia, ...7896
John F., m. Hammontree, Elsie A., ...7759
John F., m. Miller, Clara, ...6503
John F., m. Myers, Mary J., ...7914
John G., m. Flood, Lelah F., ...8253
John H., m. Christman, Katie E., 4613
John H., m. Mishler, Anna, ...5400
John H., m. Yoder, Sarah, ...5677
John Henry, m. Baker, Aria, ... 500
John Henry, m. Bell, Lottie E., .5405
John Henry, m. Reusser, Anna Roselene, ... 794
John J., m. Kauffman, Amanda, 6971
John J., m. Troyer, Lydia S., ...2014
John J., m. Yoder, Clara, ...1895
John Jacob, m. Caton, Mary, ...2498
John Jefferson, m. Tilley, Hannah J., ...8125
John Jonas, m. Dodwell, Roxie, ..8905
John K., m. Zook, Leah Y., ...7314
John M., m. Herr, Jennie, ...1923
John M., m. Hostetler, Susan, ...1993
John M., m. Suntheimer, Barbara, ...1993
John Meeks, m. Roberts, Marintha Ann, ...8356
John N., m. Knop, Ida R., ... 143
John P., m. Detweiler, Elizabeth, 6894
John P., m. Jones, Elizabeth (Miller), ...7849
Hostetler, John P., m. Lehman, Margaret, ...7849
John Virgil, m. Hawkins, Amanda, ...8242
John W., m. Blackford, Sallie, ...7526
John W., m. Davis, Verne, ... 222
John W., m. Dawson, Alice, ...7382
John W., m. Springer, Julia, ...7526
John Webster, m. Dalgam, Cassa, 2506
John Wesley, m. Briney, Matilda, 8857
John William, m. Gentry, Rachel C., ... 964
John William, m. Snyder, Jennie M., ...6586
John William, m. Spencer, Hattie, ...8277
John Z., m. Zook, Lydia K., ...7202
Jonas, m. Beeghly, Rebecca, ...6072
Jonas, m. Hoglan, Eulila, ...8840
Jonas, m. Wilcoxen, Elizabeth, ..8840
Jonas A., m. Miller, Annie B., ..4744
Jonas J., m. Troyer, Amanda, ...1892
Jonathan, m. Green, Clarinda, ...8789
Jonathan, m. Grim, Catherine, ...1969
Jonathan, m. Leatherman, Elizabeth, ...7910
Jonathan, m. Reed, Mary, ...2505
Jonathan, m. Rible, Sarah, ...7910
Jonathan C., m. Greaser, Mary A., ...6982
Jonathan C., m. Smucker, Catherine, ...6982
Jonathan K., m. Smoker, Martha Malinda, ...6954
Jonathan N., m. Fish, Martha M., 7912
Joseph, m., ...2511
Joseph, m. Allman, Lavina, ...7167
Joseph, m. Barnett, Sarah, ...4725
Joseph, m. Blank, Anna, ...6526
Joseph, m. Cunningham, Rebecca, ... 286
Joseph, m. Drollinger, Polly, ..7378
Joseph, m. Foltz, Catherine, ...7123
Joseph, m. Gregory, Lavina, ...7955
Joseph, m. Hardman, Elizabeth, ..7955
Joseph, m. Hertzler, Fanny, ...7174
Joseph, m. Kauffman, Barbara, ..6526
Joseph, m. Lantz, Anna, ...7174
Joseph, m. Malin, Eliza Jane, ...4173
Joseph, m. Miller, Mariah, ...7336
Joseph, m. Miller, Susan, ...7856
Joseph, m. Shetler, Louisa K., ..7813
Joseph, m. Yoder, Barbara, ...7174
Joseph, m. Yoder, Elizabeth, ...7766
Joseph, m. Yoder, Maria, ...7335
Joseph Abraham White, m. Love, Essie K., ...8026
Joseph Abraham White, m. Newland, Caroline, ...8026
Joseph Abraham White, m. Wright, Libbie, ...8026
Joseph Albert, m. Proud, Mary, 7381
Joseph Allen, m. Haverstock, Minnie, ...7408
Joseph B., m. Hertzler, Lydia, ..7176
Joseph C., m. Werner, Mary, ...7744
Joseph E., m. Kropf, Nancy, ...7778
Joseph Edward, m. Alexander, Harriet A., ...6079
Joseph Elmer, m. Triplett, Lela, 4344
Joseph F., m. Hammontree, Elsie A., ...7759
Joseph Franklin, m. Burget, Sarah A., ...7393
Joseph H., m. Hostetler, Nancy D., ...7180
Joseph H., m. Myers, Callie A., 7306
Joseph M., m. Speicher, Leah, ..7188
Joseph P., m. Bimgard, Lizzie, ...2596
Joseph Peter, m. Lahto, Elizabeth, ...7982
Joseph R., m. Zook, Lydia R., ...7183
Joseph S., m. Borkholder, Sarah E., ...7768
Joseph Snowden, m. Larue, Mary Malinda, ...6629
Joseph Y., m. Yoder, Elizabeth, .7205

Hostetler, Joseph Z., m. Zook, Betsy, 7199
Josephine, m. Waller, Richard Miles, ...4255
Josephus Franklin, m., ...8139
Joshua S., m. Yoder, Nancy, ...6902
Julia Ann, m. Hixson, Mr., ...8846
Julia Etta Flora, m. Ream, Frank W., ...8138
Kate, m. Karmann, Charles, ... 63
Kate, m. Thomas, Walter O., ...7923
Katherine, m. Doolittle, S. E., ..5403
Katie, m. Bontrager, Tod, ...1999
Katie, m. Miller, Josiah, ...1987
Katie, m. Schrock, Samuel M., ..7761
Katie, m. Zook, Joel, ...7206
Katie A., m. Yoder, Moses A., ...3851
Katy May, m. Vowell, William Franklin, ...8368
Kezia, m. Glassburn, Anderson, ..2067
Lafayette, m. Lashinger, Bertha, 7469
Lafayette, m. Spain, Dr. Robert, 4261
Lena, m. Miller, Michael, ...8841
Laura, m. Zook, J. Roland, ...7784
Laura Ada, m. Gharky, Sylvester, 1898
Laura Ellen, m. Maugers, William, ...4228
Laura May, m. Likens, John H., 541
Lavina, m. Roth, Rudolph, ...7471
Lavina, m. Sailor, Frank A., ...2079
Lawrence, m. Prigger, Florence. 8245
Lawrence F., m. Klingelsmith, Lillian M., ... 523
Lazarus, m. Christner, Elizabeth, 1940
Leah, m. Byler, Menno Z., ...7177
Leah, m. Holsopple, Samuel J., ..7814
Leah, m. Swanger, John, ...7143
Leah, m. Yoder, Jacob N., ...6925
Leah Y., m. Yoder, Noah Z., ...7192
Leah Z., m. Yoder, Michael L., ..7189
Lela Agnes, m. Skirvin, Charles Clay, ...8130
Lena, m. Schindler, Daniel, ...7309
Lena E., m. Yoder, Samuel D., ..3747
Lenora, m. Clark, Frank I., ...4174
Leonard G., m. McCullough, Ada B., ...8788
Levi, m. Bippus, Rosa Belle, ...7763
Levi, m. Gabel, Adaline, ...7478
Levi, m. Garrett, Anna, ...2503
Levi, m. Hershberger, Barbara, ..7752
Levi, m. Hertzler, Nancy, ...6880
Levi, m. Hockert, Nancy A., ...7496
Levi, m. Long, Ellen, ... 221
Levi, m. Madison, Alice M., ...4382
Levi, m. Peachey, Barbara, ...6893
Levi, m. Penrod, Margaret, ...4327
Levi B., m. Hershberger, Mary J., ...1885
Levi B., m. Lentz, Caroline, ... 336
Levi B., m. Schlabach, Susan J., 1885
Levi C., m. Zook, Mary A., ...7750
Levi Franklin, m. Steele, Amanda, 6980
Levi S., m. Gingerich, Nancy, ..7823
Levi S., m. Hygema, Effie, ...6983
Lewis, m. Lehman, Alice, ...7831
Libbie, m. Mishler, Milo, ...2011
Lida, m. Shriver, Russell, ...8113
Lillian, m. Trevis, William E., ..2691
Lillie, m. Yoder, Melvin, ...7430
Linn Benton, m. Krug, Edith May, 8379
Lizzie, m. Carpenter, W. J., ... 62
Lizzie, m. Farver, Dr. M. A., ...2005
Lizzie, m. Hershberger, Jonas, ..2122
Lizzie, m. Kern, John H., ...7880
Lizzie, m. Livingston, John, ...7815
Lizzie, m. Miller, Wesley, ...7310
Lizzie, m. Troyer, Jacob C., ...2017
Lizzie, m. Troyer, Manasses S., ..7567
Lizzie A., m. Burkholder, Noah, ..6953
Lizzie Ann, m. Petersheim, David J., ...4074
Lizzie Belle, m. Miller, George Y., 3611
Lizzie J., m. Miller, Joni M., ...7639
Lloyd Noah, m. Dawson, Lillie, ...8787
Lloyd W., m. Rinehart, Margaret K., ...5673

Hostetler, Logan Gilbert, m. Casad, Grace, ... 526
Loma M., m. Shank, Perry E., ...6955
Lora May, m. Trent, Virgil O., ..1933
Lou Addie Belle, m. Kershaw, Edward T., ...8141
Loucretia, m. Staub, Harry, ...1314
Louisa, m. Chiddix, E. P., ...4341
Louisiana, m. Beasley, Benjamin, 8911
Lovina, m. Hamacher, Emanuel, 7490
Lucinda, m. Crofoot, Albert H., ..1954
Lucinda, m. Huege, Ignatius Cayton, ...2462
Lucinda, m. Martin, Thomas E., 4240
Lucinda, m. Miller, John J., ...5536
Lucinda, m. Senn, John, ...2462
Lucinda, m. Shaffter, Adolph, ...4378
Lucinda, m. Zook, John E., ...7507
Lucinda E., m. Worrall, William, 8283
Lucy, m. Coleman, A., ...4328
Lucy, m. Hershberger, Joseph, ..1994
Lucy, m. Starner, Adam, ...4328
Lucy Ann, m. Stough, Elmer, ...4338
Lulu, m. Johnston, Isaiah Wallace, ...6502
Lydia, m. Hershberger, Amos, ..2688
Lydia, m. Kauffman, Samuel, ...6904
Lydia, m. King, David H., ...6891
Lydia, m. Lohr, Jacob, ...7809
Lydia, m. Menser, John, ...7836
Lydia, m. Shandy, John S., ... 61
Lydia, m. Troyer, Joseph, ...6944
Lydia, m. Wingard, Levi P., ...7874
Lydia, m. Yoder, Henry P., ...7198
Lydia, m. Yoder, Noah, ...7809
Lydia, m. Zook, Jacob Y., ...6891
Lydia E., m. Wenger, Daniel B., ..4834
Lydia Ellen, m. Boyts, Edward C., ...7510
Lydia Ellen, m. Miller, John C., ..7510
Lydia Ellen, m. Pinkley, Charles Francis, ...4608
Lydia Z., m. Yoder, Simon B., ...7186
M. L., m. Stahl, Minnie, ...2587
Mabel Amanda, m. Miller, Melvin, 7386
Mabel May, m. Shaulis, Charles, . 147
Magarie, m. Felix, Carrie May, ..7878
Magdalena, m. Garver, Michael, ..7334
Magdalena, m. Harter, John, ...2712
Magdalena, m. Keefer, Daniel, ...2691
Magdalena, m. Kurtz, Stephen, ..7334
Magdalena, m. Roush, George, ...2712
Magdalena, m. Sellers, George, .. 116
Magdalena, m. Sharp, Samuel, ...6807
Magdalena, m. Stroup, Levi, ...6607
Maggie, m. Houston, Charles, ... 223
Maggie, m. Hunsberger, John, ...7476
Maggie, m. Rebold, John, ...2674
Maggie, m. Shaulis, Harry, ...1989
Malinda, m. Horst, Michael W., 6979
Malinda, m. Mast, Noah A., ...3911
Malinda Ellen, m. Hunsley, Charles E., ...8387
Malisa, m. Winger, Henry Hoover, 7519
Manassa A., m. Kimerly, Josie A., 2048
Manassa A., m. Smoker, Mary C., 2048
Manasses Samuel, m. Brandt, Lucinda Edna, ...2455
Manasses T., m. Hershberger, Sarah A., ...2101
Manda Elma, m. Immel, John, ...4279
Margaret, m. Barriger, William, 8358
Margaret, m. Beam, David, ...7875
Margaret, m. Boggs, Samuel Shaffer, ...8776
Margaret, m. Bouquet, Edwin Clarence, ...8124
Margaret, m. Bratten, Samuel Baker, ...6634
Margaret, m. Foust, George, ...2569
Margaret, m. Groff, Wesley Kelley, ...6634
Margaret, m. Henthorn, Robert, 8358
Margaret, m. Hostetler, Christian, ...8134
Margaret, m. Miller, James, ...8173
Margaret, m. Sears, Enoch, ...8417

Hostetler, Margaret, m. Wetzler, Joseph, ...6642
Margaret Alice, m. Smith, Elmer, 7114
Margaret Elizabeth, m. Barbara, Homer Nelson, ...7983
Margaret Jane, m. Evans, Thomas, 24
Margaret Jane, m. Kain, J. W., . 975
Margaret Susan, m. Leatherman, Asa, ...8533
Marguerite A., m. Reed, William, 8248.2
Maria, m. Sharp, Mr., ...7395
Maria Louisa, m. Collier, Harrison, ...8001
Mariah, m. Wortinger, Peter L., 7515
Marie, m. Adams, Elmiran, ...2450
Marie, m. Lyon, Cyrus, ...2450
Marion L., m. Lopshire, Adda, ..7413
Mark, m., ...8859
Marquis Lafayette, m. Waller, Eliza J., ...4259
Martha, m. Farver, Albert, ...5669
Martha, m. Shelly, Henry, ...6881
Martha Ann, m. Bowyer, Tilman K., ...8213
Martha Ann, m. Kellar, Warren L., ...8159
Martha E., m. Chess, Josiah, ...8890
Martha E., m. Kenagy, Emanuel L., ...7758
Martha E., m. Unruh, Benjamin P., ...7782
Martha Magdalena, m. Munn, George A., ...1900
Martin Albert, m. Anten, Mary Bertha, ...2501
Martin Birdy, m. Silliman, Florence E., ... 282
Mary, m., ...1985
Mary, m. Baker, Philip H., ...1991
Mary, m. Bardo, John B., ...6616
Mary, m. Bontrager, David A., ..7436
Mary, m. Byler, John K., ...7270
Mary, m. Carper, John, ...2094
Mary, m. Clark, Thomas Milton, 7379
Mary, m. Daugherty, John T., ... 894
Mary, m. Dugan, Abraham, ...1988
Mary, m. Eash, Tobias, ...7816
Mary, m. Glotfelty, Israel, ... 237
Mary, m. Hostetler, Daniel, ...4206
Mary, m. King, James, ...8919
Mary, m. King,, Jonathan Z., ...7184
Mary, m. Lowery, James, ... 894
Mary, m. Lyons, Israel, ...1976
Mary, m. Sausman, Henry, ...6539
Mary, m. Schemahorn, Robert, ...5503
Mary, m. Sellers, George, ... 148
Mary, m. Snyder, John Adam, ... 75
Mary, m. Snyder, Karol, ...2580
Mary, m. Sween, John, ... 75
Mary, m. Thornberg, Oliver Benton, ...7388
Mary, m. Troyer, Daniel B., ...5492
Mary, m. Weir, Thompson, ... 15
Mary, m. Yoder, David, ...7328
Mary, m. Yoder, Eli J., ...1893
Mary A., m. King, Christian L., ..7781
Mary A., m. Massey, James Monroe, ...8879
Mary Ann, m. Fry, Noah D., ...7769
Mary Ann, m. Gerber, Jacob, ...4232
Mary Ann, m. Hockenbrock, George W., ...6590
Mary Ann, m. Krauth, William, 7480
Mary Ann, m. Shantz, Solomon, 7485
Mary Ann, m. Strayer, Daniel, ..2774
Mary C., m. Labin, John, ...2597
Mary Catherine, m. Miller, Frederick, ... 968
Mary Catherine, m. Williard, Newton, ...8380
Mary Catherine, m. Wise, Philip, 968
Mary E., m. Beachy, William A., 5672
Mary E., m. Burritt, Arthur L., .. 224
Mary E., m. Spoerlein, Lewis, ...6074
Mary E., m. Yoder, George, ...5402
Mary Elizabeth, m. Humphrey, William, ...8790

Hostetler, Mary Elizabeth, m. Stele, Rev. Thomas, ...7118
Mary Ellen, m. Hostetler, Dr. Absalom Bower, ...8135
Mary Ellen, m. Smith, Isaac Thornton, ... 338
Mary Etta, m. Blough, William, ..4606
Mary Eve, m. Collins, Ephraim Quimby, ...6615
Mary Frances, m. Armentrout, Simon, ...8354
Mary Frances, m. Scoonover, Jesse A., ...8354
Mary I., m. Meyers, Samuel, ...1713
Mary J., m. Campbell, James C., 8384
Mary Jane, m. Burgess, Charles Ankney, ...2588
Mary Jane, m. Everhart, Homer O., ...4339
Mary Jane, m. Giltner, Abraham Samuel, ...8289
Mary Josephine, m. Daily, Elias, 7966
Mary M., m. Halter, Earl, ...7412
Mary M., m. Maier, Lewis G., ...4335
Mary Magdalena, m. Feucht, Jacob, ... 502
Mary Margaret, m. Borger, Henry, 2772
Mary May, m. Senn, Michael, ...2465
Mattie, m. Byler, David, ...7319
Mattie, m. Helmuth, Daniel J., ..3043
Mattie, m. Howard, George, ...4179
Mattie, m. Miller, Christian F., ..6182
Mattie, m. Peachey, David E., ...7178
Mattie, m. Schrock, David C., ...1715
Mattie E., m. Byler, Jacob A., ...7282
Maude, m. Weddle, Homer, ...2064
Maude Grace, m. Barker, Dr. Ernest Edward, ... 346
Maurice W., m. Blough, Cora A., 4190
May, m. McGuffin, Jacob, ...8871
May, m. Taylor, John, ...2579
Maymie, m. McElvain, Dr. John S., ...6028
Mellie E., m. North, Charles, ...2787
Melvin, m. McKinney, Eva, ...4625
Melvin Ingld, m. Clayton, Eva Caroline, ... 519
Menno, m. Barkman, Fanny, ...7770
Menno, m. Miller, Susan, ...7770
Methilda, m. Kropf, Jonathan, ..7482
Michael, m. Hertzler, Leah, ...7312
Michael, m. Irish, Alice, ...2475
Michael, m. Zook, Nancy, ...7185
Mila, m. Richardson, Harry Edgar, ...1670
Miles Lohr, m. Long, Minnie Alice, 2600
Milner Wellington, m. Hoopes, Grace, ...7171
Milo M., m. Aylesworth, Alma, ...2020
Milo M., m. Brenneman, Elizabeth, ...2020
Milton, m. Blough, Belle, ...6125
Milton, m. Zook, Ida M., ...7747
Milton B., m. Miller, Mattie, ...4373
Milton Harry, m. Boyer, Henrietta, ... 37
Minnie, m. Bruce, Thomas Jefferson, ...8886
Minnie, m. Saylor, Newton, ... 257
Minnie Belle, m. Olson, Charles, 4286
Minnie C., m. Hawkins, Staten B., 8025
Minnie Malara, m. Fry, William H., ...7879
Missouri B., m. Berkley, James H., ... 337
Monroe E., m. Hostetler, Adelia Mae, ...7783
Monroe J., m. Miller, Katie, ...2021
Monroe J., m. Wenger, Elnora, ...4302
Monroe S., m. Schrock, Mary A., 955
Morton Abraham, m. Samples, Lillie, ...8278
Morven Deloy, m. Scott, Rose, ...4306
Moses, m. Brant, Mary, ...4303
Moses, m. Crutchman, Hannah, 2715
Moses, m. Latshaw, Margaret, ...7466
Moses, m. Martin, Ella, ...7528

Hostetler, Moses, m. Schmidt, Lizzie, 7479
Moses, m. Stufall, Catherine, ...2715
Moses H., m. Hochstetler, Lucy Anna, ...4396
Moses Henry, m. Eash, Elizabeth S., ...7748
Moses J., m. Mast, Elizabeth, ..1992
Moses Leroy, m. Ruize, Josie Erlinda, ...4305
Moses M., m. Burkholder, Barbara, ...2076
Moses M., m. Mehl, Mary Ann, ..2012
Moses P., m. Mehl, Carrie, ...2027
Myra, m. Schmucker, John H., .. 292
Myrtle May, m. Calkins, Clarence B., ... 344
Myrtle May, m. Marshall, Clyde James, ...2037
Myrtle May, m. Whitmore, H. S., 344
Nancy, m. Bower, Absalom, ...8164
Nancy, m. Kauffman, David, ...6649
Nancy, m. Lee, Basel, ...7940
Nancy, m. Mather, Bruce F., ...5404
Nancy, m. Musser, Amos, ...7153
Nancy, m. Peachey, Christian K., 6940
Nancy, m. Plank, Joseph, ...6975
Nancy Adaline, m. Bain, Daniel, 4184
Nancy C., m. Brenneman, Benedict P., ...5395
Nancy C., m. Yoder, Jonathan J., 6903
Nancy D., m. Hostetler, Joseph H., ...7180
Nancy Elizabeth, m. Haas, R. H., 6637
Nancy Ellen, m. Underwood, Nathaniel, ...8162
Nancy F., m. Dougan, Thomas Edward, ...8255
Nancy Lavina, m. Lockhart, Washington, ...7984
Nancy M., m. Harrison, William, 5510
Nancy Y., m. Hostetler, David K., 7326
Nancy Z., m. Yoder, Samuel H., .7331
Nannie M., m. Jones, Orra F., ...7414
Nathaniel, m. Stutzman, Mary Anne, ...5682
Nations Albert, m. Larson, Dora, 2150
Nettie, m. Miller, Daniel D., ...3489
Noah, m. Harmon, Elizabeth, ...8775
Noah, m. Miller, Sarah Ann, ...1904
Noah, m. Nixon, Mary, ...5665
Noah, m. Snider, Delila, ...4340
Noah Elmer, m. Albright, Laura, 5678
Noah G., m. Zook, Lydia E., ...7742
Noah J., m. Eash, Lizzie, ...1996
Noah T., m. Honsour, Susanna, ..2095
Nora, m., ...8925
Nora, m. Kreps, Jesse J., ...2148
Nora Leoti, m. Biddle, James, ...8023
Norman, m. Murphy, Hannah, ...6027
Norman, m. Weil, Annie, ...7472
Norman Abraham, m. Shanower, Lottie A., ...1903
Olive, m. Munson, William M., ...8877
Olive, m. Pine, Arthur L., ...7294
Olive, m. Woodworth, Lafayette D., ...8030
Oliver Morton, m. Campbell, Ruth, 8248
Oliver Perry, m. Skirvin, Myrtle, 8128
Oliver Vaughn, m. Sullivan, Angeline, ...4345
Ona, m. Carter, Jethro, ...2509
Orange B., m. Chiddix, Lavina, ...4349
Orla, m. Peterson, Lena. 4316
Orlando G., m. Duval, Margaret, 8793
Orra Orman Franklin, m. Jackson, Sarah, ... 527
Orie L., m. Smucker, Mary H., 6898.1
Oscar, m. Robinson, Lulu, ...8910
Oscar, m. Yoder, Fanny, ...2006
Oscar Clarence, m. Trump, Catherine D., ... 345
Ottilia, m. Mann, Mr., ...5513
Paul J., m. Miller, Esther, ...2025
Paulina, m. Lewis, James T., ...8725
Paulina Letitia, m. Hendricks, Ambrose, ...8143
Hostetler, Paulina Letitia, m. Hostetler, James, ...8143
Paulina Letitia, m. Hostetler, James W., ...8902
Perley Grover, m. Moseman, Roenza, ...2038
Peter, m. Eash, Elizabeth, ...7806
Peter Abraham, m. Payton, Eliza Ann, ...8111
Peter Franklin, m. Shandy, Nettie, 64
Peter Josephus, m. Kirkpatrick, Mary E., ...8112
Pink, m. Robinson, Caddie, ...8281
Pius, m. Zook, B. Ella, ...7749
Polly, m. Aug, John, ...2489
Polly, m. Eash, Noah, ...7872
Polly, m. Kauffman, Benjamin, ...7437
Polly, m. Miller, Alton, ...2019
Polly, m. Miller, John C., ...2033
Polly, m. Miller, Peter, ...7807
Priscilla, m. Berg, Samuel, ...2604
Prudence, m. Chalfant, Michael Reuben, ...4381
Prudence Amelia, m. Duncan, William, ...8131
Prudence E., m. Andrews, John E., ... 817
Rachel, m. Lewis, J. Clarence, ...2589
Rachel Adalene, m. Myers, George W., ...6639
Rachel D., m. Peachy, Korie E., ..6985
Ray Edmund, m. Butt, Jessie Lena, ...1927
Rebecca, m. Farleman, Henry, ...7124
Rebecca, m. Hostetler, Andrew J., 2041
Rebecca, m. Hutzell, John, ... 38
Rebecca, m. Miller, Eli J., ...1690
Rebecca, m. Miller, Yost Y., ...3577
Rebecca, m. Postelreit, Mr., ... 38
Rebecca, m. Shaffer, Jonas, ... 38
Rebecca, m. Wogoman, Samuel, .2090
Rebecca, m. Wortinger, William L., ...7527
Rebecca Jane, m. Steele, Philip David, ... 505
Reuben, m. Yoder, Salina B., ...7207
Rhoda Maud, m. Hartzler, Levi W., ...6892
Richard Willis, m. Wolford, Jennie Maud, ...8291
Robert, m. Helmick, Kittie, ... 832
Robert, m. Minkimyer, Miss, ...1984
Robert Benjamin, m. Heismeyer, Amelia Augusta, ...7958
Robert Joseph, m., ...7981
Robert W., m. Anoker, Fannie S., 4227
Robert W., m. McIntire, Clara, ... 146
Robert W., m. Penrod, Lillie, ... 146
Robert Warren Louis, m. Durham, Celestis, ...8014
Roger Hesser, m. Alexander, Eliza Jewell, ...8373
Rolla G., m. Singo, Mary, ...1970
Rosa, m. Farmer, Enoch. 4250
Rosa M., m. Lewis, Charles P., .. 828
Rosamond Anna, m. Wilkinson, John Bertram, ...8896
Rosanah, m. Pletcher, Jacob, ...1959
Roxana, m. Woods, Edward R., ...2040
Roy W. D., m. Wiley, Grace A., .. 274
Rudolph, m. Dietz, Lucinda, ...4221
Rudy E., m. Carney, Anna, ...2010
Sadie, m. Hetterly, Charles W., .. 145
Sallie, m. Snyder, Alfred Nolen, .. 103
Sallie A., m. Crooke, Newton, ...7917
Saloma, m. Miller, Andrew C., ...4471
Saloma, m. Miller, Tom C., ... 796
Samuel, m. Bahn, Anna Marie, ..6633
Samuel, m. Chastain, Elizabeth, ..8875
Samuel, m. McGlenon, Nettie, ...1042
Samuel, m. Miller, Magdalena, ...7841
Samuel, m. Yoder, Lizzie, ...2026
Samuel A., m. Stoltzfus, Rachel K., ...6901
Samuel B., m. Yoder, Mary, ...7332
Samuel C., m. Wier, Anna, ... 283

Hostetler, Samuel Clayton, m. Mast, Mary, ... 517
Samuel D., m. Renno, Annie S., ..6896
Samuel E., m. Kenagy, Rebecca A., ...6974
Samuel J., m. Mehl, Katy, ...2000
Samuel K., m. Slagle, Minnie, ... 254
Samuel K., m. Snyder, Annie Belle, ... 254
Samuel M., m. Grove, Martha F., 2786
Samuel M., m. Klingaman, Harriet, 99
Samuel N., m. Hoog, Amelia Gray, ...8870
Samuel P., m. Miller, Sarah, ...7817
Samuel P., m. Schultz, Mary, ...2595
Samuel S., m. Cripe, Anna, ...7822
Samuel Y., m. Yoder, Lizzie I., ..7207.1
Sarah, m. Berkey, Ephraim, ...7833
Sarah, m. Bowman, M. R., ...6126
Sarah, m. Eash, Jacob N., ...1549
Sarah, m. Grady, Noah, ...7434
Sarah, m. Haffley, Jacob, ...7136
Sarah, m. Herring, Elijah, ... 138
Sarah, m. Hott, Amos G., ...5676
Sarah, m. Lantz, John, ...6529
Sarah, m. Latsch, Charles, ...4611
Sarah, m. McDowell, George, ...2768
Sarah, m. Miller, Eli J., ...4475
Sarah, m. Pearman, Levi, ...7529
Sarah, m. Schrock, Andrew, ...4452
Sarah, m. Slabaugh, Isaac, ...6141
Sarah, m. Viol, James M., ...2768
Sarah, m. Work, William C., ...7304
Sarah, m. Yoder, Joas B., ...7201
Sarah Almeda, m. Randol, Mr., ..2578
Sarah Ann, m. Hiller, John, ...7475
Sarah Catherine, m. Zeiders, Wesley, ...7115
Sarah E., m. Freel, Samuel, ... 970
Sarah Eliza, m. Newlan, Joseph, ..7969
Sarah Elizabeth, m. Shotzberger, Tobias, ...6591
Sarah Gertrude, m. Benner, Harvey M., ...6588
Sarah Jane, m. Kester, Shelby, ..8374
Sarah Rachel, m. McKnight, James Greenleaf, ...6624
Savilla, m. Stauffer, Otto, ...2081
Seth, m. Weaver, Elizabeth, ...4410
Shem, m. Bower, Barbara, ...8033
Sherman G., m. Snyder, Elnora, 961
Sherman Henry, m. Williams, Minnie, ...3249
Simon G., m. Kropf, Emma R., ..7743
Sina L., m. Roundes, George, ...8358.1
Smith, m. Felsing, Elizabeth, ...2577
Solomon, m. Hon, Polly, ...8106
Solomon B., m. Blickensderfer, Alice O., ...4372
Solomon E., m. Troyer, Anna C., 4832
Solomon Newton, m. Pettit, Catherine Jane, ...7959
Solomon Newton, m. Spinks, Nancy C., ...7959
Solomon Newton, m. Wells, Nancy Jane, ...7959
Solomon Y., m. Speicher, Mary R., 7333
Sophia Althea, m. Troyer, John J., 7558
Stella, m. Stubbs, W. R., ...7913
Stella Orpha, m. Sundheimer, Ammon, ... 962
Stellatus, m. Moore, John, ...8282
Stephen, m. Weaver, Emma J., .7829
Stephen J., m. Miller, Amanda, ...7767
Stephen J., m. Yoder, Madlena, ..7767
Stonewall Jackson, m. Lavering, Effie Louisa, ...4348
Susan, m. Baker, Adam, ...2004
Susan, m. Hewitt, Dick, ...4614
Susan, m. Hostetler, John M., ...1993
Susan, m. King, Absalom, ...1697
Susan, m. Kraig, Lawrence, ...7166
Susan, m. Kregar, Edward, ...291
Susan, m. Schrock, Christian, ...7524
Susan, m. Stutzman, Joseph, ...4616
Susan, m. Zook, Yost, ...6985

Hostetler, Susan E., m. Bender, William J., ...6085
Susan E., m. Underwood, William Thomas, ...8019
Susanna, m. Carrier, Mr., ...7398
Susanna, m. Davis, John H., ...7398
Susanna, m. Fish, George Harlow, 4194
Susanna, m. Meyers, Joseph, ... 347
Susanna, m. Meyers, Samuel A., 325
Susanna, m. Miller, Jacob, ...7463
Susanna, m. Schrock, David J., ..1788
Susanna, m. Shultz, Peter, ... 183
Susanna, m. Snyder, Jonas, ...2716
Susanna, m. Stutzman, John, ...7463
Susannah, m. Kalp, William, ...2581
Susannah, m. Lee, Daniel, ...2601
Susannah, m. Sears, Mathias, ...8046
Susannah, m. Stout, Eli, ...2581
Sylvia, m. Mehl, Webster J., ...4276
Telila, m. Kuhns, Joseph, ...4298
Theodore, m. Hostetler, Barbara Elizabeth, ...2096
Theodore, m. Linn, Dessie C., ...2096
Theodore B., m. Coyle, Mary A., .6640
Theora, m. Smith, Frank, ...7168
Thomas, m. Wasson, Anna, ...6887
Thomas J., m. Payne, Ethel, ...7915
Thyra, m. Collins, Luman M., ...1924
Tobias E., m. Byler, Emma Y., ..2099
Tyburtius, m. Johnson, Elizabeth Margaret, ...5518
Ulysses Grant, m. Burkholder, Amelia, ... 960
Uriah J., m. Prough, Silva Arabell, ...2043
Urias, m. Albright, Elizabeth, ... 243
Valentine E., m. Byler, Sarah, ...8927
Vernon, m. McKinley, Louiss, ...5522
Virgil Newland, m. Parker, Minnie A., ...8027
Wallace Daniel, m. Beck, Anna Sarah, ...2467
Walter, m. Deemer, Lois Merl, ..5679.1
Walter, m. Weil, Emma, ...7473
Walter Francis, m. Critchlow, Mary, ...2149
Walter S., m. Days, Mary Vida, ..802
Wellington Samuel, m. Stauffer, Flora J., ... 540
Wesley, m. Carpenter, Dorethea, 7308
Wesley B., m. Lee, Clara C., ...7468
Wesley G., m. Blough, Carrie, ..1975
Wilbert, m. Yoeho, Emma, ...4624
Willard G., m. Menk, Freda, ...2062
William, m., ...1945
William, m. Brandt, Edna E., ...2461
William, m. Brandt, Mahala, ...2461
William, m. Julian, Ida M., ...5664
William, m. Langan, Catherine May, ...4325
William, m. Noel, Ella, ...4203
William Adam, m. Carpenter, Wilda, ...7311
William Ambrose, m. Boyer, Elizabeth Ida, ...6587
William Anderson, m. Miller, Artie, ... 343
Dr. William Benton, m. Waggoner, Minnie Isophene, ...7957
William D., m. Kauffman, Emma, 6885
William D., m. Penrod, Catherine, 4225
William Francis, m. Brothers, Genevieve, ... 518
William H., m. Ross, Sarah F., .. 521
William H., m. Thompson, Della R., ...7498
William H. T., m. Long, Sarah J., 8287
William J., m. Penrod, Mary Elizabeth, ...4278
William Josephus, m. Keller, Lucy T., ... 3028
William Jr., m. Hough, Julia, ... 156
William K., m. Harper, Ella M., 280
William Lincoln, m. Grieves, Maggie Ellen, ...8252

Hostetler, William M., m. Knee, Jennie, ... 152
William Morgan, m. Keeler, Edwina L., ...4304
William Owen, m. Low, Emma, .2036
William S., m. Beal, Carrie, ... 261
William Seymour, m. Clay, Edith, 8140
William Stanton, m. Miller, Jennie, ...7116
Willis B., m. Harp, Anna, ...8246
Willis B., m. Wolfinger, Flora Belle, ...8246
Willis M., m. Morrow, Charlotte, 2022
Willis M., m. Yoder, Elizabeth, ..2022
Worth Washington, m. Ridenour, Betty, ...8381
Yost, m. Yoder, Elizabeth, ...7181
Zacharias T., m. Caldwell, Eliza, 2056
Hostetter, Albert M., m. Harrison, Bettie, ...4165
Alice, m. Farnsworth, Colonel, ..4315
Arthur Alexander, m. Griffin, Angelline, ...4166
Bettie May, m. Moore, J. L., ...4167
Cora May, m. Cliff, John C., ...2457
David C., m. Mills, Effie, ...7846
Eli Daniel, m. Swenson, Anna C., 2456
Elias Jackson, m. Hubbard, Mary (Jones), ...4164
Elias Jackson, m. Magee, Helen, 4164
Emma Josephine, m. Puckett, Robert Warren, ...4172
Ernest Jerome, m. Johnson, Lola, 4168
Frank, m. Hawkins, Jane, ...4313
George Henry, m. Grove, Mary Ann, ...2788
Harvey, m. Keller, Allie, ...4205
Jacob T., m. Keggins, Harriet, .2097
Jacob T., m. Pollock, Eva, ...2097
Kittie Estelline, m. Geil, Lynn E., ...6208
Leander J., m. Hall, Albertine, ..2013
Leslie C., m. Lacock, Mona, ...6207.2
Maud, m. Munson, Lewis, ...4314
Melvin V., m. Thoreson, Hilda M., ...4319
Murrey Willis, m. Eggler, Laura Della, ...2459
Peter, m. Eaton, Amy White, ..6206
Samuel, m. Screll, Jessie, ...4169
Samuel E., m. Brininger, Carrie, 7845
Susan, m. Moore, Terry, ...4170
Susan, m. Vaughn, William H., ..4170
Walter J., m. Hostetter, Mrs. Mona, ...6207.1
Dr. William Alvin, m. Clawson, Grace D., ...6207
Dr. William Alvin, m. Swartz, Mrs., ...6207
Hostettler, Adam, m. Hardman, Hannah, ...8202
Daniel, m. Meeks, Margaret, ...8353
Daniel Brown Bower Athen, m. Noe, Mary A., ...8359
Edgar Otho, m. Spriesterbach, Wilhelmina Katherine, ...8360
Hannah, m. Huffstetler, Jacob, ..8391
Salome, m. Apman, William R., ..2512
Hostutler, Anna, m. Snider, Jonas, 8584
Housel, Annie, m. McKenzie, Noah, 1261
Arthur I., m. Weimer, Nellie, ...1258
Barbara Ellen, m. Garlets, Jesse, 1270
Bertha Belena, m. Yaist, Charles, 1267
Clara, m. Boyer, James William, 1269
Emma Almenia, m. Ervin, Brice H., ...1272
Fannie, m. Barnhart, Mr., ...1260
Harry, m. Suder, Sarah, ...1262
Harvey Allen, m. Hochstetler, Alice, ...1276
Maggie May, m. Cook, Irvin, ...1275
Nora, m. Shoemaker, Frank, ...1259
Susannah, m. Steinly, Lewis, ...1263
Howard, Charles Amos, m. Leffel, Lillian May, ...2295
Howard, Jacob William, m. Maine, Florence Viola, ...2294
Huege, Dora, m. MacMillan, Clark Alexander, ...2463
Huffstetler, George W., m. Bowen, Stellatus, ...8395
Huffstetter, Bessie Lee, m. Smith, Donald Ross, ...8397
David H., m. Bottorf, Ida B., ...8396
David H., m. Giltner, Lydia, ...8396
George, m. Watson, Annie B., ...8400
Grace M., m. Beardsley, Clarence, 8402
Grace M., m. Francke, Charles, ..8402
Hallie Alberta, m. Barnett, Arthur Sargent, ...8399
Harry B., m. Fifer, Millie J., ...8401
Ola Pearl, m. Lutz, Harry, ...8398
Stella, m. Ross, John, ...8403
Huffstutler, Henrietta Jane, m. Ratts, William G., ...8414
Huffstutter, Catherine E., m. Hinds, Philbert W., ...8392
Sarah Ann, m. Wright, Peter, ...8404
Hughes, Jesse Mahlon, m. Schrock, Bessie, ...1703
Noah William, m. Saul, Della, ...1702
Hume, James E., m. Ryan, Florence C., ...8116
William, m. Lindsay, Nellie, ...8117
Hummel, Curtis Allen, m. Arnold, Maude, ...6350
Grover Cleveland, m. Richmond, Nora, ...6351
Martha, m. Karch, Walter, ... 920
Humphrey, Frank, m. Shield, Agnes, 8791
Hunsberger, Aaron, m. Beery, Priscilla, ...3417
Amanda, m. Clingdanel, Leroy, 3422
Catherine, m. Loney, John, ...3415
John, m. Witmer, Vera, ...3414
Margaret, m. Conrad, Henry Jackson, ...3419
Mary, m. Berkey, William, ...3420
Otilla, m. Lechlitner, Henry, ...3416
Sarah, m. Lechlitner, Reuben Arthur, ...3421
Solomon, m. Wagner, Ida E., ...3418
Hunsley, Flora Dulcina, m. Smith, Jasper E., ...8388
Frank Sherman, m. Brown, Elizabeth A., ...8389
Harvard Agassiz, m. Greenup, Lillian Ethel, ...8390
Hunter, Katie, m. Fritz, Robert, ..3642
Hutzell, Cyrus, m. Kammer, Louisa, 39
Ella N., m. Fair, George B., ... 40
Emma Matilda, m. Purbaugh, Henry Wilson, ... 42
George W., m. Smith, Lydia A., 45
Jacob E., m. Hutzell, Matilda J., 43
John W., m. Kaylor, Mary E., ... 46
Mary, m. Martz, Simon, ... 41
Susanna, m. Winebrenner, William, ... 44
Immel, Alvin, m. Sommers, Malinda, ...4409
Clara, m. Snyder, Daniel W., ...4408
Elizabeth, m. Jeandrewin, Albert H., ...2195
Ida, m. Hecker, John, ...8923
William, m. Weaver, Mary Jane, 4407
Ironsmith, Dollie, m. Cooprider, Charles Leon, ... 749
Isely, William Frederick, m. Jones, Maud E., ...2237
Jeandrewin, Albert H., m. Immel, Elizabeth, ...2195
Amanda, m. Penrod, John H., ..2191
Charles Elias, m. Gross, Emma, 2194
Charles Elias, m. Wareham, Emma, ...2194
Emily Sarah, m. Wallick, Abner, 2189
Iva Edith, m. Fisher, Charles Leroy, ...2196
Mary Lena, m. Hostetler, Edward, 4293
Sophia B., m. Leighley, Jesse, ..2192

Joder, Alice Gertrude, m. Murtagh, James C., ...2867
Alphonso T., m. Saylor, Ella, ...2872
Benjamin J., m. Lint, Catherine, 2864
Carolina, m. Gunder, Milton J., 2912
Earl B., m. Randall, Hortense, ...2868
Elizabeth, m. Louther, W. C., ...2871
Emma Estella, m. Morrison, Ward Freeman, ...2901
Joseph, m. Ramsberger, Julianna, 2863
Joseph, m. Schrock, Gertrude, ...2863
Josiah K., m. Bickley, Eliza, ...2866
Minerva, m. Strickler, Albert, ...2869
Reuben J., m. Layton, Ella Grace, 2905
Sarah Ellen, m. Martz, Charles C., 2865
Susan, m. Hoffman, William, ...2896
Johns, Amanda, m. Miller, John E., 3793
Daniel J., m. Yoder, Nancy, ...3781
Elmer H., m. Kauffman, Inah, ...3782
Ira Samuel, m. Rickert, Elizabeth, ...3783
Jacob J., m. Mehl, Malinda Matilda, ...3791
Jacob J., m. Suntheimer, Mary, 3791
John J., m. Stutzman, Catherine, 3792
Judith, m. Baer, Martin, ...3774
Katie, m. Borntreger, Eli A., ...3794
Laura, m. Weaver, Samuel E., ...3771
Lena, m. Schrock, Peter C., ...3785
Luella, m. Pletcher, Landon J., 3784
Rosina, m. Hershberger, John C., 3780
Johnson, D. Luther, m. Crutcher, Edna Cleo, ...8696
Laura Bernice, m. Pennock, Robert Lee, ...2947
Mary, m. Erb, Levi, ...2849
Mattie, m. Bevans, Frank, ...3680
Polly Ann, m. Welty, Levi, ...3679
Jones, Frances, m. Mast, Jesse L., 2814
Martha, m. Hartzler, Harry H., .2813
Judy, Caroline, m. Knowlton, H. L., 2874
Charles M., m. Thomas, Elizabeth, 2878
Clara Estella, m. Thomas, William G., ...2877
Uriah, m. Willison, Eliza E., ...2876
Kain, Charles D., m. Lackey, Pearl, 976
Denie, m. Willis, Edward R., ... 979
James, m. Nieman, Ida, ... 977
Rosa, m. Wilkerson, James, ... 978
Kalp, George Hammond, m. Irwin, Sarah C., ...2582
Kane, Arthur, m. Nitcher, Nellie, .. 538
Ella, m. Earley, Charles E., ... 537
Kaser, Alexander Washington, m. Jaberg, Louisa, ...5830
Almira, m. Lehman, John D., ...5831
Eliza Ann, m. Llewellyn, Evan William, ...5835
Mary Eliza, m. Clewell, Robert L., ...5830 2
Robert Calvin, m. Bose, Anna, ...5836
Walter Edwin, m., ...5830.1
Kaub, Amos, m. Bentley, Sarah A. E., ...2296
Christiana, m. Little, Samuel, ...2287
Christiana, m. Shepp, Simon Peter, ...2287
Daniel Arthur, m. Snyder, Rena May, ...1165
Della Viola, m. Wingard, Charles L., ...1167
Edward Benson, m. McDaniel, Cassie Mae, ...2297
Essa Nora, m. Capman, Charles Henry, ...1166
Lizzie, m. Howard B. F., ...2293
Myrtle, m. Sears, William Henry, 2298
Sarah Ann, m. Snowberger, Frank, 1164
Susan, m. Himes, Joseph B., ...2288
Susan, m. Weybright, William, ..2288
Kauffman, Abraham J., m. Sproal, Elizabeth, ...6353
Alice, m. Weaver, Atlee S., ...7441
Amanda, m. Roth, Daniel, ...6403
Amanda Jane, m. Kauffman, Andrew F., ...7440
Kauffman, Amos, m. May, Lizzie, ...1434
Amos, m. Miller, Delila, ...6404
Ananias N., m. Cries, Emma, ...1398
Andrew J., m. Young, Elizabeth E., ...6357
Anna, m. Beiler, David K., ...6410
Anna, m. Mick, Josiah O., ...7438
Annie, m. Miller, Daniel D., ...3671
Barbara, m. Eash, Jacob J., ...2393
Barbara, m. Smith, Ezra, ...6668
Bertha May, m. Summer, Jacob, 1545
Bessie, m. Wright, Loy Noble, ...1428
Cassie M., m. O Keefe, Dennis D., 7442
Cassie M., m. Riley, Isaac H., ...7442
Catherine, m. Kauffman, John Z., ...6913
Charles C., m. Legg, Olive C., ...1436
Clarence Silas, m. Kempf, Emma P., ...6354
Daniel, m. Yoder, Susanna, ...6402
David, m. Helmuth, Drusilla, ...6876
David, m. Hertzler, Lydia, ...6912
David S., m. Gindelsperger, Susan, ...7104
Delila, m. Miller, John A., ...4489
Elizabeth, m. Kaufman, John E., 7099
Elizabeth, m. Mast, Daniel E., ..5170
Elmer Jerome, m. Lantz, Barbara, 6356
Emanuel, m. Blough, Elizabeth, 7105
Emma, m. Evans, Charles, ...1396
Eune J., m. May, Sallie J., ...1433
Fannie, m. Swartzentruber, John, 7071
Fannie E., m. Kauffman, Solomon, 6914
Gertrude, m Jess, Marx, ...6407
Gertrude, m. Yoder, Yost M., ...6407
Hannah, m. Winey, Rev. Jacob L., 6734
Henry Elmer, m. Caton, Minnie M., ...7444
Henry J., m. Sherry, Elizabeth, ..1432
Ida, m. Egli, Jacob, ...6406
Ira, m. Huff, Elva, ...1429
Jacob J., m. Sherry, Mary, ...1427
Jacob J., m. Troyer, Sarah, ...6358
Jacob N., m. Rick, Nora Ruth, ...6416
Joas H., m. Miller, Polly Ann, ...6877
John, m. Livingston, Annie, ...7097
John, m. Shirk, Annie, ...6737
John F., m. Detweiler, Barbara, 6905
John J., m. Sparkes, Anna Merriman, ...1426
John J., m. Weaver, Mary, ...7102
John K., m. Miller, Emma, ...6878
Joshua, m. Zook, Rebecca, ...6909
Josiah, m. Livingstone, Nancy, ..7106
Josiah, m. Nafziger, Eliza, ...1395
Leah, m. Benner, Jacob, ...6735
Levi, m. Zook, Mary, ...6906
Lizzie, m. Cries, Lee, ...1397
Lizzie J., m. Reitz, Joseph S., ...1430
Lovina J., m. Kauffman, Harvey J., ...3857
Lydia, m. Burns, John, ...6717
Lydia, m. Graybill, Calvin, ...6732
Lydia, m. Schrock, Jonas, ...2985
Magdalena, m. Berkey, Jacob C., 7082
Mahlon J., m. Lohr, Malinda B., ..7100
Mary, m. Schmucker, John S., ...5410
Mary, m. Yoder, Samuel S., ...6908
Mary Amanda, m. Blough, Charles W., ...7101
Mary Ann, m. Schlabach, Emanuel, ...7696
Milton S., m. Beaty, Jessie M., ...1543
Moses M., m. Cordry, Carrie Elizabeth, ...1435
Nancy, m. Stoever, J. H., ...6733
Nancy Ann, m. Beer, Andrew, ...1399
Noah, m. Egli, Kate, ...6405
Ora O., m. Weaver, Clara May, ..1544
Priscilla Catherine, m. Kauffman, Samuel, ...6355
Rachel, m. Beer, Daniel, ...6413
Rachel A., m. Yoder, Joshua, ...6910
Rebecca, m. Deetz, Henry H., ...6414
Rhoda A., m. Yoder, John H., ...6875
Samuel, m. Bawel, Katie, ...6907

Kauffman, Samuel, m. Ginrich, Elizabeth, ...6731
Samuel B., m. Miller, Amanda, ..6879
Samuel D., m. Lanver, Mary M., .6736
Samuel D., m. Weaver, Lizzie M., 6736
Samuel J., m. Roth, Emma, ...6415
Tena, m. Kramer, John, ...5297
William J., m. Hazelwood, Alice, 7098
Kaufman, Andrew, m. Mishler, Sallie, ...7109
Cassie, m. Kaufman, Daniel, ...7110
Celesta Ellen, m. Lichti, Christian S., ...6359
Edward, m. Weaver, Mary, ...7108
Jemima Emma, m. Slatter, Daniel B., ...6361
Jonas, m. Hershberger, Mary, ...7088
Jonas, m. Miller, Miss, ...7088
Josiah J., m. Yoder, Mary Manda, 7103
Katie, m. Forbes, Mr., ...7092
Katie, m. Thomas, George K., ...7094
Lizzie, m., ...7091
Lovina, m. Croyle, Daniel, ...7107
Mary, m. Miller, Emanuel, ...7036
Mary, m. Miller, Tobias A., ...7089
Mary Elizabeth, m. Snyder, Christian Ursines, ...6360
Noah H., m. Noon, Katie, ...7093
Samuel, m. Chupp, Mary Anna, ..3856
Stephen J., m., ...7090
Keck, Jesse W., m. Pembrook, Ida M., ...5945
Melvin, m., ...5946
Keim, Aaron, m. Domer, Elizabeth, .5825
Aaron Leander, m. Judd, Estella, 5827
Abraham J., m. Miller, Tena S., .4893
Ada Ann, m. Albright, Edwin, ...5856
Adam, m. Schrock, Maria, ...5784
Adam, m. Snyder, Mrs. Rebecca, 5784
Adam, m. Unrue, Idella, ...5782
Addie, m. Ayers, Smith, ...2316
Albert, m., ...2376
Albert, m. Geib, Emeline, ...5802
Alexander, m. Sommers, Eliza, ..5818
Allen, m. Blair, Eva, ...2363
Amanda E., m. Bender, Moses C., 4124
Amy, m. Eshelman, Henry, ...5798
Andrew E., m. Burkholder, Christine, ...2374
Andrew E., m. Darr, Frederica, ...2374
Andrew Mahlon, m. Troyer, Catherine, ...2368
Angeline, m. Bradshaw, John D., 5809
Anna, m. Hammon, Frank M., ...5783
Anna, m. Poyser, Homer H., ...5762
Annie, m. Beachy, Mahlon, ...2323
Barbara, m. Kaser, Edward, ...5829
Barbara, m. Miller, Emanuel J., 4892
Bertha, m. Capps, Linn Beidler, 2335
Bessie E., m. Royer, John C., ...5801
Catherine, m. Lutz, Jacob, ...2275
Catherine, m. Poland, George, ...2308
Catherine, m. Price, B. F., ...5813
Celesta, m. Eshelman, Isaac, ...5814
Charles B., m. Mottice, Mary Viola, ...2279
Charles Franklin, m. Janie, Agnes, 5854
Christena, m. Kaub, Jacob, ...2286
Clara, m. Bollman, Winfield F., ..5821
Clara Ellen, m. Kepler, John Henry, ...5853
Daniel, m. Arnoth, Phœbe, ...5850
Dora, m. Hibarger, David Cecil, 2334
Edward, m., ...2375
Eliza, m. Gilhams, Clarence C., 5820
Elizabeth, m. Glose, Daniel, ...5769
Elizabeth, m. Lichty, David, ...2300
Elizabeth, m. Mast, Jacob E., ...5179
Elizabeth, m. Miller, John H., ..5795
Elizabeth, m. Stutzman, Jacob, ..2370
Ella, m. Sterner, Reuben, ...5806
Ella, m. Williamson, M. E., ...2332
Ella C., m. Lady, Otho Jonathan, 2321
Ellen, m. Flory, Peter, ...5781
Emanuel N., m. Gerber, Magdalena, ...2346
Keim, Emma, m. Cooper, James I., ..5763
Emma, m. Dair, George Frederick, 2318
Emma, m. Downs, James A., ...5849
Ephraim, m. Lakel, Cornelia, ...2314
Ephraim, m. Turny, Catherine, ...2314
Fanny, m. Bontrager, Isaac, ...2381
Fanny Ann, m. Nisley, David D., 3104
Frances, m. Himes, Courson Miller, ...5837
Frances, m. Yoder, Michael, ...2800
Frederick, m. Cory, Elizabeth, ...5773
Gertrude, m. Stutzman, Joseph, ..1617
George Edward, m. Fuson, Effie, .2331
George Washington, m. Noble, Florence, ...5851
Harvey C., m. Martindale, Julia R., 5848
Henry Davy, m. Hoffman, Sarah, .5799
Ira A., m. Ink, Nellie, ...5765
Ira Joseph, m. Keim, Ada, ...2366
Iva, m. Marks, Homer, ...5807
Jacob, m. Campbell, Margaret Jane, ...2280
Jacob, m. Snyder, Caroline, ...5805
Jacob S., m. Holmes, Sarah Cherry, ...5808
James F., m. Cathcart, Clara, ...2344
Jemima Captola, m. Pauls, Henry B., ...2379
Jeremiah, m. Glatvelty, Miss, ...2345
Jeremiah E., m. Rhinesmith, Elizabeth, ...2361
Jeremiah E., m. Sprout, Mahala, .2361
Joel, m. Erb, Mary, ...4891
John, m. Klingaman, Sophia, ...2284
John C., m. Glick, Elizabeth, ...2364
John C., m. Rhode, Catherine, ...2364
John C., m. Tipton, Anna, ...5779
John H., m. Starks, Elva M., ...5766
John Oliver, m. Hunter, Mary E., 2282
Jonas, m. Wescott, Lydia, ...2343
Jonas H., m. Stalter, Ida, ...4888
Jonas H., m. Yoder, Rebecca, ...4888
Jonas M., m. Keim, Mariann, ...2278
Jonas M., m. Mottice, Catherine Stoner, ...2278
Jonas M., m. Trump, Catherine, .2278
Jonas M., m. Warner, Ellen Shott, 2278
Joseph W., m. Kauffman, Susanna, 4889
Josiah, m. Bosher, Mary Ann, ...2274
Josiah, m. Hill, Sarah, ...2274
Leander, m. Nissley, Mattie, ...2380
Lettie L., m. Kahler, Emra, ...5800
Levi David, m. Miller, Amanda Della, ...2365
Levi David, m. Rogers, Chetti Naomi, ...5767
Lilie, m. Bratten, Jacob F., ...2281
Lillie May, m. Hart, George, ...2378
Lovina, m. Parrett, Franklin, ...5768
Lucy Ann, m. Galbreath, James Oscar, ...2362
Lydia, m. Cocherham, H., ...2340
Lydia, m. Fike, Mahlon, ...2340
Lydia, m. Royer, William, ...5785
Magdalena, m. Wilburn, William Alexander, ...5812
Maggie, m. Hamman, Valentine, ..5775
Maggie, m. Sellers, Henry, ... 117
Maggie B., m. Bamfield, John Eugene, ...2320
Mahlon J., m. Mauze, Clara, ...2285
Malissa Cevilla, m. Norcross, Rev. David A., ...5826
Mariann, m. Keim, Jonas M., ...2278
Martha Magdalena, m. Kropf, Noah, ...2367
Mary, m. Hamman, Valentine, ..5775
Mary, m. Troyer, Simon D., ...4884
Mary, m. Williams, Robert Charles, ...2317
Mary, m. Yoder, Henry, ...2386
Mary Elizabeth, m. Arkle, Richard, ...5819
Mary Elizabeth, m. Stacy, Mahlon, ...5819

Keim, Menno, m. Rhinesmith, Libbie, 2869
Menno, m. Rhinesmith, Libbie, ..2869
M. M., m. Kreager, Hattie, ...2315
Moses, m. Domer, Lydia, ...2273
Moses, m. Kauffman, Sarah Ann, 4890
Nancy, m. Sell, Henry, ...5803
Nettie E., m. Zimmerman, Dennis, 2322
Nevada, m. Smith, Mr., ...5851.1
Nicholas, m. Livengood, Susanna, 2299
Olive Bell, m. McClellan, Hazzard L., ...5822
Owen F., m. Fager, Minnie Belle, 5847
Peter, m. Beachy, Anna, ...2330
Robert C., m. Smith, Arvilla A., ..5817
Rosetta Sedala, m. Harshbarger, Ira Calvin, ...5852.1
Rosetta Sedala, m. Lawrence, H. H., ...5852.1
Ross Ervin, m. Stockton, Beulah Idella, ...2319
Samuel C., m. Echort, Anna, ...5778
Sarah, m. Eash, Samuel, ...2347
Sarah, m. Hang, George B., ...5788
Sarah, m. Smith, Frank F., ...5824
Sarah Ellen, m. Clapper, Perry A., ...2283
Sarah Marie, m. Blough, John, ...5780
Simon S., m. Mardendale, S. E., .2377
Simon S., m. Nickelson, Mariah, .2377
Simon S., m. Stantz, Elizabeth, ..2377
Simon S., m. Thomas, Sarah Jane, 2377
Solomon, m. Cripe, Susan, ...5761
Solomon, m. Roose, Sarah Jane, ..5846
Solomon D., m. Woodford, Ella Viola, ...5852
Solomon N., m. Kersey, Amanda E., ...5816
Susan, m. Nelson, William R., ...2336
Susan, m. Wyman, Charles H., ..2336
Susan A., m. Dunn, Horace J., ..2333
Susan Lucinda, m. Smeltzly, Frederick G., ...5823
Susan N., m. Yoder, Stephen, ...2246
Susanna, m. Miller, Joseph J. L., 7708
Susanna, m. Welbaum, David, ...5776
Tobias, m. Domer, Anna, ...5760
Walter, m. Smith, Ida Ethel, ...5774
William Daniel, m. Felger, Caroline, ...5855
William Henry, m. Trostle, Edith Elnora, ...5828
Keiper, Emma Estella, m. Harshberger, Jacob M., ...1422
Retta Olive, m. Giffin, Albert H., 2904
Reuben James, m. Weimer, Clara J., ...2903
Kellar, Lillian Olive, m. Woolsey, Robert W., ...8160
Myrtle Bell, m. Stairs, Prof. Walter, ...8161
Kelly, Harry Millard, m. Keiper, Ida May, ...7049
Kemp, Amanda, m. Hershberger, Jonas J., ...2116
Anna, m. Yoder, Gabriel, ...5472
Barbara, m. Schwartz, Joseph, ...4158
Bertha Alice, m. Isentrout, Rex Wainright, ...4096
Byard Linus, m. Hochstedler, Malinda, ...4113
Catherine, m. Schrock, Jonas M., 4108
Catherine, m. Thomas, Isaac, ...4137
Daniel, m. Yoder, Elizabeth. 4135
Daniel J., m. Miller, Nancy A., ...4133
Elizabeth, m. Stutzman, Noah J., 4160
John J., m. Yoder, Polly Ann, ...4134
Joseph, m. Hochstetler, Susanna, 4127
Lizzie, m. Gingerich, Benedict D., ...4129
Lizzie, m. Yoder, Susanna V., ...4152
Lydia, m. Baker, Daniel, ...4097
Lydia, m. Lehman, Daniel, ...4131
Magdalena, m. Yutzy, Solomon C., 4157
Martha, m. Schmucker, John, ...4151
Mary, m. Bender, Christian, ...4114
Kemp, Mary, m. Gingerich, Eli N., ..4107
Mary M., m. Coblentz, Abraham, ..3119
Moses, m. Yutzy, Sarah, ...4094
Peter J., m. Ours, Ella, ...4130
Samuel J., m. Hochstedler, Amanda, ...4128
Samuel M., m. Folk, Arminta, ...4095
Samuel S., m. Graber, Anna, ...4159
Simon J., m. Schwartz, Catherine, 4156
Simon J., m. Yoder, Susanna V., ..4156
Susan, m. Lee, Daniel J., ...4106
Susan, m. Lehman, Levi H., ...4132
Tobias D., m. Christner, Mary, ..4136
Kempf, Eliza Jane, m. Shetler, John J., ...1638
Henry J., m. Gingerich, Lydia Ann, ...1641
Katie A., m. Slabaugh, Lewis, ..3339
Menno J., m. Rhodes, Mattie, ...1640
Milo M., m. Miller, Eva Delilah, ..1639
Kenagy, Ella D., m. Yoder, Ervin D., 6828
Elizabeth M., m. Yoder, Alfred L., ...5115
George W., m. Detweiler, Anna, ..6825
Jacob F., m. Troyer, Lydia, ...6826
Rebecca A., m. Hostetler, Samuel E., ...6974
Saloma Belle, m. Thoman, John, 6827
Kendall, Alma Kezia, m. Myers, John, ...6455
Alma Kezia, m. Publetz, Albert, 6455
Amos, m. Lockridge, Eliza Jane, 6475
Amos, m. Stilivel, Jane (Ogan), 6475
Bailess Fred, m. Clingenpeel, Martha Lavina, ...6478
Catherine, m. Smoker, Levi, ...6463
Christian J., m. Yoder, Ann, ...6446
Clara, m. Lorenz, Peter, ...6440
Earl M., m. Lorenz, Mary B., ...6439
Eli, m. Cate, Nora, ...6470
Elizabeth, m. Klingelsmith, William, ...2699
Emanuel, m. Hochstetler, Elizabeth, ...6454
Emma, m. Horner, Joseph S., ...1869
Etta, m. Cline, Harvey, ...6484
Ezra J., m. Mast, Sadie, ...6441
Fanny, m. Kessler, Charles, ...6445
George A., m. Grau, Rosa, ...6447
Hazel M., m. King, Jacob, ...6480
Ida, m. Kessler, Alva, ...6472
John J., m. Hershberger, Catherine, ...6436
John J., m. Smith, Alice, ...6436
John Wesley, m. Lonsdale, Agnes Bernice, ...6449
Joseph H., m. Mast, Annie, ...6438
Joseph J., m. Foust, Lydia, ...6468
Joseph M., m. Gerber, Paulina, ..6477
Joseph Stanley, m. Salsbery, Anna May, ...6453
Laura Ellen, m. Cole, John A., ...6471
Lewis, m. Wright, Iba Belle, ...6473
Levi Henry, m. Fry, Cora, ...6450
Lydia, m. Lantz, Albert, ...6444
Lydia, m. Strebin, James, ...6444
Lucinda, m. Burgener, Charles, ..6448
Mary, m. Gerhart, Charles, ...6443
Mary, m. Troyer, Adam, ...6456
Mary Etta, m. Byrd, Charles H., 6452
Mazie O., m. Troyer, Emanuel, ..6479
Milton Edwin, m. Burke, Georgia Alta, ...6474
Monroe, m. Cole, Julia A., ...6469
Nathaniel, m. Gerhart, Martha Catherine. 6437
Riley J., m. Zerbe, Maude, ...6442
Sherman, m. Strebin, Cora May, 6476
Simon, m. Dawson, Emma L., ..6467
Simon, m. Schrock, Caroline, ...6466
William Harvey, m. Templin, Cora D., ...6457
Kerch, Charles Edgar, m. Otto, Bertha, ... 704
Emma, m. White, Charles, ... 698

Kerch, Frances Matilda, m. Andrews, Henry E., ... 822
John H., m. Huddleston, Surilda, 702
Lucinda, m. Rea, John, ... 685
Mary E., m. Stwalley, Henry, ... 701
Mary E., m. Weatherwax, Leonard, ... 701
Mina Belle, m. Troyer, Noah J., 4209
Sarah Ann Christene, m. Newport, Samuel, ... 691
Theodora Amanda, m. Bixel, Emil J., ...4210
William S., m. Cochran, Ida May, 703
Kern, Esma, m. Johnson, Norman, 8053
Grayson, m., ...8052
Kessler, Albert Raymond, m. Yoder, Olive K., ...2638
Kester, John, m. Kitts, Leona, ...8377
Lucius, m., ...8376
Mary Nellie, m. Carson, Julian Orary, ...8375
Kieffaber, George Washington, m. Eva Emmert, ... 906
Mary Rosetta, m. Andrew, Thomas, ... 904
Samuel Aaron, m. Carnahan, Bithiah, ... 905
King, Aaron, m. Schmucker, Barbara S., ...6851
Aaron, m. Zook, Anna M., ...6851
Adam J., m. Holderly, Elizabeth M., ...6990
Amanda, m. Mishler, Henry. 1710
Amanda, m. Zook, Wallace W., ...7232
Anna, m. Kauffman, David G., ...6849
Arie, m. Mast, Perry, ...7583
Benjamin A., m. McClain, Christina, ...1700
Beulah I., m. Mast, Earl, ...1699
Della, m. Schrock, Laurentus Percival, ...1734
Elizabeth, m. Hughes, William Alfred, ...1701
Elizabeth D., m. Ricketts, John, ..6813
Ella, m., ...8920
Ella, m. Mast, Daniel, ...7581
Ella M., m. Kropf, Samuel J., ...7737
Ellen, m. Plank, Marion L., ...6853
Elmer, m. Resler, Dorothy, ...7582
Emma, m. Miller, Silas, ...1704
Emma, m. Strauss, Philip, ...1704
George W., m. Popps, Elizabeth, 6812
Isaac, m. Wheeler, Jessie E., ...1708
Isaac P., m. Young, Mary Edna, ..6811
John P. M., m. Grubbs, Anna Belle, ...6816
Jonah, m. Kauffman, Mollie M., ..6852
Levi Clark, m. Beasley, Eunice, ..1709
Lydia, m. Kauffman, Frank P., ..6848
Lydia Ann, m. Lapp, John, ...7230
Mary Ellen, m. Byler, Enoch A., 7229
Mattie, m. Byler, Rudy J., ...7324
Melissa, m. Baldwin, Charles Franklin, ...6865
Milo L., m. Byler, Magdalena, ...7231
Nancy, m. Lantz, Andrew, ...7580
Noah W., m. Miller, Lizzie, ...1698
Phœbe, m. Ernst, John, ...6989
Rebecca, m. Stutzman, Jeremiah, 1706
Rebecca A., m. Kauffman, Anthony D., ...6814
Sadie, m. Byler, Seth H., ...7323
Salome S., m. Kitchen, James A., 6815
Seth, m. Zerbe, Nora, ...1711
Simon, m. Plank, Katie A., ...6850
Susan, m. Lantz, Aaron, ...6987
Kinsinger, Abraham P., m. Hochstetler, Polly, ...5008
Emma J., m. Summy, Yost, ...4774
Jacob P., m. Handwerk, Lydia, ...5005
John J., m. Scell, Nancy Catherine, ...5007
John P., m. Yoder, Catherine E., .5009
Malinda P., m. Kauffman, Noah, 5013
Mary J., m. Yoder, John U., ...4823
Noah J., m. Yoder, Sarah J., ...5010
Kinsinger, Peter J., m. Yoder, Sarah, 5011
Samuel A., m. Yoder, Lydia (Kurtz), ...7422
Savilla, m. Hershberger, Jacob, ..5012
William J., m. Boyer, Sadie, ...5006
Kinslow, Abraham Jackson, m. Hardin, Beckie, ... 199
Amanda Melvina, m. Fish, James H., ... 201
Mary Bell, m. Blake, John P., ... 202
Moses Lee, m. Marney, Josephine, 200
Sarah Jane, m. Lowery, Christian, ... 203
Kirby, Lydia F., m. Byrd, Samuel, 8489
Margaret Matilda, m. Leatherman, Henry, ...8488
Maynard Earl, m. Philips, Carrie, 8303
Nancy Jane, m. Leatherman, Clement, ...8487
Pearl, m. Smith, Jesse, ...8490
Klass, Atha A., m. Stantz, Jesse C., 734
Lillie, m. Haldeman, Joseph William, ... 733
Nora B., m. Stants, Edward S., ... 731
Tina, m. Fulk, Charles Ross, ... 732
Klingaman, Aden C., m. Raymond, Pearl Inez, ...1214
Alice Eva, m. Johnson, George F., 1224
Anna, m. Sime, Edward M., ...1227
Barbara, m. Weimer, George, ...1042
Catherine, m. Lint, Daniel, ...1158
Charles E., m. Brandhorst, Hattie, 1223
Edith, m. McRea, Grant, ...1216
Eliza, m. Weller, Zachariah Hochstetler, ... 297
Elizabeth, m. Beal, Owen, ...1232
Elmer, m. Whysong, Rebecca J., 1231
Frank Leslie, m. Standish, Flora, 1225
George, m. Albright, Sarah, ...1212
Hannah, m. Beal, Jesse, ...1351
Ida, m. Miller, Hiram, ... 135
Ira, m. Beal, Sadie, ... 137
Jennie, m. Haffa, Dr. Frank, ...1221
John G., m. Buechel, Lucy, ...1213
Josiah F., m. Bickley, Sarah, ...1218
Julia, m. McKenzie, John, ...1377
Lydia, m. Hochstetler, Samuel, .. 157
Margaret, m. McKenzie, Joseph, .1366
Mary, m. Peck, Elias, ...1328
Nellie, m. Stout, William A., ...1217
Queene, m. Blanchard, Frederick Channing, ...1220
Sarah, m. Buechley, E. K., ...1327
Silas, m. Cain, Martha, ...1222
Susannah, m. Bickley, Samuel B., 1229
Susannah, m. Lint, Jacob, ...1001
Ulysses Franklin, m. Rogers, Mary A., ...1215
Ulysses Franklin, m. Welch, Glenna M., ...1215
Walter Elias, m. Barkhorst, Ethel Louisa, ...1219
William, m. Dom, Miss, ... 134
William W., m. Miller, Mary Ellen, ...1226
Klingelsmith, Andrew, m., ...2711
Anna, m. Foust, Lewis, ...2704
Benjamin, m. Feller, Sarah, ...2701
Bessie, m. Jansi, John, ...2703
Gennettie, m. Schmucker, Moses J., ...2700
John, m. Zook, Lydia, ...2698
Lucinda, m. Shank, Noah, ...2706
Magdalena, m. Bash, A., ...2697
Maude, m. Sutter, Christian, ...2702
William, m. Kendall, Elizabeth, ..2699
Klinsman, Christian Benjamin, m. Solenberger, Harriet Della (Fitz), ...5248
Daniel Adelmer, m. Husted, Mabel, ...5249
Jesse Elmer, m. Husted, Edna, ..5250
Lizzie Margaret, m. Dresback, John, ...5247

Knepp, Abraham, m. Brandenberger, Anna, ...3307
Amanda, m. Miller, Elias D., ...3304
Anna, m. Wittmer, Jacob, ...3283
Anna, m. Zook, Solomon, ...6817
Catherine, m. Graber, Samuel J., 3306
Daniel, m. Bechtel, Sophia, ...4949
Elizabeth, m. Wagler, Bishop Peter, ...3284
Jefferson, m. Zook, Mary, ...6821
John, m. Delagrange, Lizzie, ...3295
John, m. Metz, Mary, ...4947
Joseph, m. Witmer, Anna, ...3280
Levi, m. Metz, Elsie, ...4948
Lydia, m. Swartz, Peter, ...3281
Lydia, m. Wagler, John C., ...3296
Magdalena, m. King, Jacob M., ..6810
Malinda, m. Yoder, Christian K., 6829
Mary, m. Miller, Benjamin B., ...3291
Mary, m. Wagler, Christian, ...3291
Mary A., m. King, Levi D., ...6823
Noah J., m. Jantsi, Mattie, ...3282
Nora Elnora, m. Thoman, John, ..6822
Peter, m. Gingerich, Mary, ...3308
Rebecca, m. Kenagy, Levi, ...6824
Saloma, m. Graber, Joseph, ...3299
Sarah, m. Graber, Peter R., ...3279
William A., m. Baer, Freda, ...4946
William A., m. Sommer, Lizzie, ..4946
Knisely, Anson Elias, m. Brim, Alice May, ...1344
Arthur Lloyd, m. Redfern, Lena Grace, ...1345
Knopsnyder, Benjamin F., m. Morrison, Margaret, ... 562
George W., m. Nickol, Hattie, ... 563
Jacob W., m. Hall, Sabina A., ... 561
James B., m. Linterman, Sarah A., 565
Jennie E., m. Dwire, Lloyd, ... 566
Lottie P., m. Moon, Silas W., ... 567
Sadie E., m. Phillippi, John, ... 564
Sarah A., m. Ringer, Elmer Jacob, ... 96
Knowlton, Samantha, m. Thomas, Stephen, ...2875
Kolb, Alvin, m. Shear, Anna, ...2206
Edith Edna, m. Yoder, Benjamin E., ...2821
Fanny, m. Slater, William L., ...2205
Lucy, m. Bender, Robert, ...2203
Susan, m. Dreher, Edward P., ..2204
Krabill, Jonathan Oliver, m. Grimes, Estella Mae, ...6860
Kramer, Abraham J., m. Schlabach, Katie, ...5301
Daniel J., m. Schlabach, Mary Ann, ...5299
John, m. Kauffman, Tena, ...5297
John, m. Miller, Amy, ...5297
Malinda, m. Hershberger, Jacob J., ...5298
Mary, m. Beachy, William, ...5300
Peter J., m. Kauffman, Mary Ann A., ...5296
Kreider, Arminda, m. Goodale, Herbert Franklin, ...3834
Eli W., m. Wenos, Marie Olina, ..3833
Esther, m. Miller, Jacob B., ...7792
Sarah, m. Reber, George, ...3832
Kretchman, Ada Elizabeth, m. Hershberger, Harvey E., ...5998
Caroline, m. Nickelson, Jacob, ...6001
Charles Norman, m. Deardorf, Alice K., ...6021
Ellen, m. Davis, Samuel J., ...5996
Ethel Pearl, m. Wolford, Dr. W. C., ...6010
Eliza, m. Christner, John, ...6000
Ida, m. Bittner, Samuel, ...6023
John Cleveland, m. Baer, Eliza Icylean, ...5999
Josiah, m. Pullman, Mary J., ...6008
Lewis A., m. Schrack, Catherine, 5993
Lydia, m. Hay, Abraham, ...6012
Malinda, m. McClintock, Wesley, .5987
Malinda, m. Ringer, Samuel, ...5987
Kretchman, Mary Ellen, m. Welfly, Mortimer, ...6017
Nancy Elizabeth, m. Howell, William Mains, ...6011
Nathaniel J., m. Miller, Zourie C., ...6020
Olive Myrtle, m. Groff, Asa F., ..6009
Russell Harvey, m. Gnagey, Lizzie Idella, ...5995
Samuel A., m. Muhlenberg, Anna Elizabeth, ...6022
Urias Milton, m. Saylor, Maggie May, ...5997
William Henry, m. Gnagey, Mary Ellen, ...5994
Kring, Elizabeth, m. Arch, Charles, 5157
John F., m. Kahler, Emma M., ..5159
Maggie E., m. Stuckman, Mervin, 5160
Norman E., m. Webster, Cora, ...5156
Susan, m. Becknell, John W., ...5158
Kropf, Amanda M., m. Knox, Albert W., ...7785
Edwin, m. Morrison, Jean Catherine, ...7483
Herbert, m. Weber, Clara, ...7484
Levi, m. Yoder, Amanda, ...7738
Lydia A., m. Yoder, Niles P., ...7740
Mary A., m. Headings, John P., ..7739
Samuel J., m. King, Ella M., ...7737
Sarah E., m. Yoder, Niles P., ...7736
Krutsinger, Aaron J., m. Smith, Mary E., ...8760
Eliza Ella, m. Hays, Charles Freeman, ...8758
James F., m. Worrell, Mary E., ..8761
William A., m. Halbert, Mary E., 8762
Kuch, Ernest Simon, m. Malott, Mabel May, ...2955
Kuenzli, Charles Albright, m. Kauffman, Ellen May, ...2224
Edward S., m. Neate, Susan V., ..2222
Elmer Dubbs, m. Bowlby, Grace V., ...2227
Grace V., m. Milligan, William Guy, ...2226
Henry L., m. Sigler, Viola B., ..2223
Sophia, m. Blazer, Edwin G., ...2221
William F., m. Cross, Myrtle, ..2225
Kuhns, Ada M., m. Stewart, Ernest, 4299
A. L., m., ...3129
Amanda, m. Yoder, John, ...5107
Catherine, m. Schrock, Joseph, .. 846
Emma, m. Glassburn, Charles Andrew, ...2068
Emma, m. Taton, Elmer, ...3167
John, m. Antry, Sarah Emaline, .3163
Joseph H., m. Gabriel, Ella L., ...6212
Katie, m. Schon, Hiram, ...3166
Leora, m. Berry, Martin M., ...6214
Lizzie, m. Fendley, John R., ...3130
Lucinda, m. Hollenbeck, Samuel, .6213
Mary, m. Dohring, Charles F., ...3131
Saloma, m. Nutter, David Thomas, 3164
Samuel Jr., m., ...3165
Sarah, m. Garber, Christian C., ..4437
Susan, m. Hostetler, Benjamin F., ...2074
Kull, Philip Henry, m. Gudgel, Ethel May, ...2954
Kurtz, Abraham, m. Zook, Martha, 7275
Amanda, m. Hershberger, Noah O., ...7501
Anna, m. Byler, Christian K., ...7210
Christian, m. Gingerich, Elizabeth, ...7221
Christian Y., m. Byler, Barbara, .7222
Daniel Y., m. Speicher, Susan, ...7239
David H., m. Landis, Amelia H. (Moseman), ...7247
Dorothy, m. Byler, Moses K., ...7223
Drusilla, m. Schmucker, Peter J., ...5289
Drusilla Y., m. Weldman, Jesse H., ...7248
Elizabeth, m. Byler, Noah, ...7250
Fannie E., m. Hartzler, Menno S., 7277

Kurtz, Jacob Y., m. Miller, Barbara, 7241
John, m. Byler, Sarah, ...7219
John H., m. Hooley, Sarah, ...7238
John H., m. Yoder, Drusilla, ...7238
John Y., m. Yoder, Rebecca, ...7240
John Z., m. Hartzler, Martha E., 7278
Jonathan H., m. Zook, Martha A., 7279
Jonathan Y., m. Yoder, Mary A., 7242
Joseph B., m. Byler, Fanny B., .8930
Joseph Y., m. Yoder, Leah E., ..7244
Joseph Y., m. Yoder, Lizzie S., ...7244
Lizzie M., m. Byler, Phineas, ...7285
Lydia, m. Kinsinger, Samuel A., 7422
Lydia, m. Yoder, Levi C., ...7422
Lydia Y., m. Zook, Christian B., 7218.1
Malinda Y., m. Lapp, Jacob M., 7245
Maria, m. Lantz, Jonathan, ...7226
Mary, m. Oesch, David D., ...7237
Mary Y., m. Kauffman, Christian L., ...7249
Mattie, m. Miller, Michael M., ...7220
Mattie, m. Swarey, John G., ...7248
Michael, m. King, Saloma, ...7236
Nancy J., m. Miller, Jeremiah S., 7630
Nancy Y., m. Fisher, Christian E., ...7243
Sarah, m. Byler, Jacob D., ...7214
Sarah, m. Byler, Reuben, ...7280
Sarah M., m. Kaufman, Amos S., 7276
Stephen, m. Yoder, Elizabeth, ...7209
Lambright, Amanda V., m. Eash, William J., ...7669
Millie V., m. Yoder, David D., ...2355
Sarah V., m. Miller, Harry P., ...7668
La Mont, Ada, m. Darling, Jacob B., ...8839
George E., m., ...8837
Julia, m. Drake, Albert James, ..8838
Lancaster, Flora May, m. Black, Samuel Hodgson, ... 22
Mary Elizabeth, m. Libengood, Charles Everett, ... 23
Land, Susan, m. Gleaves, Harry Thomas, ...1801
Landes, Aaron, m. Seizer, Amanda, 2162
Benjamin F., m. Nelson, Susan Elmira, ...2155
Catherine, m. Miller, Christian S., 3429
Clemence Earl, m. Ring, Mabel Leona, ...2159
Della May, m. Bitikofer, Ammon, 2163
Elizabeth Anna, m. Wenger, Samuel, ...2160
Fannie, m. Landes, Rev. George B., ...2165
Frances Mina, m. Cox, Datis, ...2157
George Dennis, m. Johnson, Nellie C., ...2158
Harvey Edward, m. Rhodes, Grace A., ...2156
Joseph T., m. Messer, Rose, ...2161
Reuben R., m. Smith, Orpha C., 2166
William, m. Smith, Emma E., ...2164
Lantz, Ada, m. Gorman, Maurice, ...1739
Amanda, m. Stahly, Alfred, ...6988
Anna, m. King, Joshua, ...7227
Belle, m. Jacobs, Sherman Eugene, ...6536
Eli, m. Stutzman, Lydia. 6531
Jennie, m. Weaver, Amos, ...1737
John, m. Hood, Julia, ...6535
John, m. Lantz, Lydia, ...7233
Jonathan H., m. Detweiler, Nancy J., ...7234
Laura, m. Hood, Aaron Wilson, ...6532
Magdalena, m. King, John Z., ...7228
Malinda, m. Moore, John Russell, 6537
Mary, m. Kauffman, Jacob, ...7235
Mary Elva, m. Frank, Peter H., ..1738
Samuel, m. Yoder, Emma, ...6530
Larson, Charles Vernon, m. Hanson, Ida, ...4324
Laughman Amanda, m. Fink, Lawrence Leroy, ...2182
Laughman, Mary Elizabeth, m. Smith, Samuel, ...2181
Mary Elizabeth, m. Smith, Samuel, ...2181
Lawson, Carmie, m., ...6771.1
Lavan, David, m., ...3050
Leatherman, Abraham, m. French, Hester, ...8804
Anderson Christian, m. Pearman, Sarah E., ...8802
Anna, m. White, David, ...8805
Anna Viola, m. Coffman, David, 8812
Arvada, m. Simpson, Edward, ...8492
Asa, m. Hostetler, Margaret Susan, ...8533
Barbara, m. McIntire, David, ...8550
Carrie, m. Oldham, Albert, ...8581
Catherine Elizabeth, m. Balmer, Urias, ...8816
Catherine Elizabeth, m. Hill, William Henry, ...8816
Christian, m. French, Margaret, .8795
Columbia A., m. Garigan, Agnes Frances, ...8582
Daniel, m. Lewis, Elizabeth, ...8575
Della Murl, m. Stewart, Charles Bertie, ...8495
DeWit, m. Younger, Cora R., ...8576
Elijah, m. Miller, Elizabeth, ...8583
Elijah, m. White, Adda, ...8546
Elizabeth, m. Hardman, Daniel, ..7910
Elizabeth, m. Hostetler, Jonathan, 7910
Elizabeth, m. Stark, Jasper, ...8549
Ella, m. Stratton, James Barton, 8578
Ellis E., m. Allen, Josephine, ...8579
Elmery, m. La Mont, David, ...8836
Emanuel, m. Black, Eliza, ...8809
Emma, m. Hammock, Albert, ...8548
Etta, m. Busch, George, ...8547
Fannie, m. Craft, John, ...8822
Fannie, m. Middlebrook, John, ...8822
Florence, m. Glover, Robert C., ..8811
Frederick Aaron, m. Pound, Carrie, ...8821
Israel, m. Conner, Eliza, ...8808
Ivanora, m. McCoy, Hugh, ...8580
Lafayette, m. Dinsmore, Lizzie, 8810
Leanor Levey, m. Brown, William, ...8796
Lorena Mae, m. Neukom, Charles H., ...8803
Louisa, m. Warren, James R., ...8538
Lucinda, m. Arnett, Robert, ...8536
Margaret, m. Baker, Joseph, ...8835
Margaret, m. Gross, Hiram, ...8484
Mary Isabelle, m. Utter, Geo. C., 8797
Minerva, m. Thomas, Jesse, ...8819
Perry, m., ...8535
Peter, m. Blackwell, Martha Jane, ...8532
Peter, m. McKinzie, Mrs. Susan, 8532
Peter, m. Richardson, Mrs. Charlotte, ...8532
Peter, m. Turley, Ruth, ...8532
Polina, m. Straight, Elmus, ...8830
Ruth, m. Patterson, Dennis Ross, 8543
Stella Pearl, m. Chastain, Robert Emit, ...8494
Susanna, m. Miller, Anthony, ...8458
Viola J., m. Frost, Sim L., ...8577
Volney, m., ...8534
William H., m. Bundy, Daisy, ...8493
William James Hill, m. West, Emma L., ...8817
Lee, A. J., m. Box, Emma G., ...7941
Christian H., m. Christner, Mary, 2603
Frank M., m. Elrod, Martha Estella, ...7942
Rachel, m. Pritts, John B., ...2602
Leer, Elva, m. Agley, Melvin, ...7465.5
Hiram Elvin, m. Yoder, Macy, ...7431
Lehman, Aaron, m. Monk, Myrtle May, ...4043
David, m. Saltzman, Anna, ...4044
Edna Bertha, m. Goff, John B., ..5833
Ella, m. Horner, Harvey, ...3370

Lehman, Ella, m. Rath, Frank P., ..4045
Emma, m. Walker, Elmer, ...3735
Maggie, m. Brant, Ulysses, ...3656
Mahlon, m. Harbaugh, Maud, ...3371
Nora Mabel, m. Arnold, Leon Jerry, ...5832
Peter S., m. Menser, Verda, ...3660
Robert Quinn, m. Salisbury, Helen Slade, ...5834
Robert W., m. Dunmyre, Mayme ..3661
Theodore F., m. Marker, Alice, ...3658
Tracy, m. Brant, Oscar S., ...3659
Uriah S., m. Reiman, Lizzie B., ..3736
William Henry, m. Mishler, Matilda, ...7894
William M., m. Menser, Gertrude M., ...3657
Leib, Vern, m. Rumsey, Iva May, .. 479
Lentz, Sadie, m. Miller, Fred S., ...4938
William, m. Schrock, Eliza, ...4937
Lewis, Aaron Jasper, m. Coward, Martha J., ...8746
Andrew C., m. Casteel, Ruby, ...1149
Anna Eliza, m. Landgriebe, John, 8749
Benjamin Franklin, m. Moberly, Fannie F., ...8747
Bertha E., m. Small, Harry, ... 327
Elizabeth Margaret, m. Reed, William A., ...8736
Emma, m. Flynn, Mr., ...1852
Ettie, m. Roberts, Mr., ...1853
Gertie May, m. Clore, William A., 8753
Granville Newton, m. Crowder, Lillian Wellman, ...8727
Granville, Newton, m. Lee, Tina, 8727
Harriet Perlina, m. East, Harley D., ...8752
Jesse Loren, m. Ball, Alice V., ...8754
Joshua Jefferson, m. Ralston, Mary F., ...8755
Laura Alice, m. Calvert, George Milton, ...8742
Lavina, m. Scott, John William, ..8728
Lemuel O., m. McGee, Martha M., 8744
Linda Ellen, m. Ascherman, John August, ...8734
Lura Fern, m. Mitchell, Marks, ..8748
Lydia, m. Hervey, Rex V., ...8756
Lydia E., m. Cottrell, John T., ...8739
Mary Elizabeth, m. Ascherman, Charles Frederick, ...8733
Mary Elizabeth, m. Moberly, Mason F., ...8750
Mary Lodema, m. Boose, Truman, 8745
Matilda E., m. Krutsinger, Henry H., ...8757
Moses Newton, m. Smith, Louisa Ellen, ...8738
Thomas Jefferson, m. Bruce, Lura, 8732
William Alfred, m. Bandy, Samantha Elizabeth, ...8735
William Henry C., m. Brown, Emma J., ...8751
William Newlan, m. Conklin, Emily, ...8726
William Newlan, m. Gould, Burnettie, ...8726
Lichty, Annie, m. Beachy, Franklin P., ...2304
Dr. Bruce, m. Getty, Fanny, ...2302
Harvey, m. Snyder, Catherine, ...2307
Mary, m. Hickok, Harrison S., ..2305
Ross, m. Bourmaster, Ida, ...2301
Stewart, m. Fisher, Susan Elizabeth, ...2303
Zousie, m. Petry, Frank F., ...2306
Lieghley, Erma, m. Dobson, Thomas, 2193
Lint, Angeline, m. Rinehart, Cornelius J., ...1180
Anna E., m. Berkley, Israel, ... 442
Catherine, m. Graham, Frank C., 1036
Catherine, m. Joder, Benjamin J., ...2864
Catherine, m. Syler, John, ...1192
Clara, m. Robenult, A., ...1009
Lint, Bishop Conrad G., m. Flickinger, Catherine Elizabeth, ... 434
Daniel D., m. Deets, Lydia A., ...1161
Daniel G., m. Coleman, Matilda S., 461
Delilah, m. Stantz, Andrew, ...1184
Edward L., m. Slisher, Effie, ...1169
Elias, m. Shook, Eliza, ...1008
Eliza, m. Miller, Manasses D., ... 433
Emma, m. Fisher, Valentine C., 1209
Frank C., m. Miller, Estella, ...1007
George, m. Gonter, Rebecca, ...1159
George, m. Price, Alice, ...1170
Harriet T., m. Slagle, Henry, ...1006
Henry Hiram, m. Shipley, Rose, .. 454
Henry McKenzie, M. D., m. Ringer, Clara E., ...1004
Jacob H., m. Keagy, Mary E., ...1168
John D., m. Hoobler, Margaret, ..1179
John W., m. Steffey, Lydia J., ...1171
John Calvin, m. Christner, Grace Alverta, ...1037
Joseph, m. Hochstetler, Harriet, 1002
Joseph, m. McKinzie, Rebecca, ...1002
Josiah N., m. Shumaker, Anna Elizabeth, ...1035
Lydia, m. Grady, Martin, ...1038
Lydia, m. Shumaker, Alexander E., ... 462
Maggie, m. Harris, Sidney, ...1172
Margaret, m. Foust, Samuel, ... 432
Mary, m. Geiger, Henry, ...1010
Mary, m. Snyder, Yost, ...1174
Mary Catherine, m. Kaub, Adam D., ...1163
Mary E., m. Miller, Isaac J., ... 456
Mary Irene, m. Rohrbaugh, J. Walter, ... 455
Milton C., m. Harper, Rosilla, ...1003
Noah, m. Glotfelty, Sarah, ...1034
Robert J., m. Benner, Mary, ...1183
Samuel B., m. Barr, Alma V., ...1173
Sarah, m. Hershiser, Henry J., ..1024
Sarah, m. Hoobler, Francis, ...1198
Sarah Catherine, m. Crile, Jacob C., ...1182
Sarah Jane, m. McKenzie, Nelson, 1382
Simon Sylvester, m. Hershberger, Fannie, ...1005
Wesley, m. Berkey, Clara, ...1185
William Alexander, m. Brown, Della, ...1162
William D., m. Hahn, Ellen P., ..1160
William Gillian, m. Horner, Phœbe, ... 453
Livengood, Abraham, m. Muran, Elizabeth, ...4798
Alice, m. Oneal, Jesse James, ...4793
Anna E., m. Young, Walter A., ... 409
Dr. Charles F., m. Griffith, Sarah L., ... 408
Daniel W., m. Miller, Mabel, ...4799
Ida M., m. Miller, Cornelius E. .. 410
Joseph, m. Fike, Celesta May, ...4797
Lloyd W., m. Hoover, Arminta, ..4792
Vestie, m. Gutelins, Mr., ...4794
Livingstone, Clyde Dell, m. Ludolf, Florence Henrietta, ...4647
Edna Earl, m. Keith, Orville Howe, ...4646
Harry Clifford, m. Creighton, Viola Belva, ...4648
Lockhart, Arra Elroy, m. Randall, Rosa B., ...8154
Charles Asa, m. Tilton, Julia A., 8155
Clinton, m. Smith, Mollie, ...8153
Dora L., m. McNeely, John P., ...7998
Rev. John J., m. Fuller, Maude O. L., ...7991
Rev. John J., m. Harris, Josleen K. G., ...7991
Rev. John J., m. Kemp, Marie C., 7991
Josleen L., m. Fuller, Frank A., ..7992
Laura Ellen, m. Beck, William N., ...7994
Mary, m. Cauble, Hiram M., ...7987

Lockhart, Nancy Elizabeth, m. Diefendorf, P. D., ...7985
Walter C., m. White, Beatrice, ..7993
Lougee, Katie Jane, m. Bennett, John, ...2557
Loughner, Harry, m. ———, Ida, ..3474.1
Love, Alice Irene, m. Uhl, George Robert, ... 28
Mary Margaret, m. Witt, Edward, 27
Lower, Blanche E., m. Wort, Merle G., ...4684
Eva May, m. Brandon, Francis Lambert, ...4685
Henry Jacob, m. Babbage, Addie T., ...4683
Ida M., m. Babbage, William E., 4860
Luke, Elmira, m. Mendenhall, Joseph, ... 874
Jacob, m. Bock, Lizzie, ... 872
John, m. Nusbaum, Elveretta, ... 867
Josiah, m. Conely, Agnes, ... 865
Mary, m. Prough, Albert E., ... 871
Pearl, m. Grossaint, Frederick, .. 866
Peter E., m. Smith, Alda, ... 873
Rollin Eugene, m. Lambright, Fanny, ... 868
Sevilla, m. Prough, Lucius, ... 869
Susanna, m. Reafsnyder, Jacob, 864
Lutz, Ella, m. Siegler, Dr. Frank, 2277
William, m. Becker, Emma, ...2276
Lyon, Dora, m. Baker, Orval, ...1099
Ida, m. Lince, Richard G., ...1098
Milton, m. Lemon, Grace, ...1096
Nettie, m. Lince, James Francis, 1097
Lyons, Cyrus Field, m. Baker, Ida M., ...2452
Elmer, m. Frazier, Elizabeth, ...1982
Lizzie, m. Foust, Joseph, ...1978
Nora, m. Frazer, Henry, ...1977
Marsh, Ethel Zay, m. Fawcett, David, ...4242
Marteaney, Chauncy Samuel, m. Glessner, Emma J., ... 355
Harvey Franklin, m. Lingenfelter, Eva S., ... 353
Lloyd Harry, m. Miller, Lulu G., 356
Sarah, m. Friedline, Simon B., .. 354
Marteney, Ada, m. Fike, Ira C., ... 115
Elias, m. Folk, Olive, ... 114
Fanny, m. Saylor, Samuel, ... 113
Sarah A., m. Brown, Michael J., 108
Simon H., m. Fike, Lizzie, ... 112
Martin, Ada, m. Stewart, Harry Leslie, ... 782
Addie Josephine, m. Marsh, Webster A., ...4241
Bertha J., m. Hayes, James Lee, .. 781
Carrie Olive, m. Marsh, Arthur L., ...4243
Catherine, m. Hunter, John Perry, 777
Cora Edith, m. Stabler, John Lafayette, ...4244
Effie Grace, m. Young, William W., ...4245
Ernest, m. Cutsinger, Katie Pearl, 8421
Etta W., m. Hayes, Secretus, ... 779
Gertrude, m. Stites, Earl, ...8437
Isabelle F., m. Ray, George Washington, ... 778
Isabelle F., m. Stout, Mr., ... 778
John E., m. Moore, Irene, ... 780
Jordan S., m. Spaght, Portia, ... 775
Mary Elva, m. Rylerly, Henry, ... 773
Orrville, m. Gamble, Laura May, 8439
Pearl, m. Trimble, Robert, ...8422
Raymond, m. Barrick, Grace Maurine, ...8440
Romeo G., m. McTigert, Rose E., 8438
Samuel, m. Butler, May, ... 776
Walter Hayes, m. Hurlbut, Alice, 4246
William A., m. Cobb, Mabel A., 774
Massey, John R., m. Creamer, Cecilia, ...8880
Ralph N., m. Munday, Laura, ...8881

Mast, Aaron, m. Becker, Sarah Malinda, ...6792
Aaron, m. Gerber, Lydia, ...3882
Aaron, m. Hochstetler, Sarah, ...3882
Dr. Abraham, m. Beachey, Anna, 3872
Abraham J., m. Beachy, Sarah, ...5169
Abraham J., m. Schlabach, Mattie E., ...5181
Abraham J., m. Troyer, Amanda, 3883
Abraham M., m. Kreiger, Amanda, 3912
Abraham N., m. Andrews, Lida, 4016
Abraham W., m. Hochstetler, Carolina, ...3910
Adam B., m. Hostetler, Effie, ...3932
Albert D., m. Mast, Lizzie, ...3918
Alvin, m. Johnson, Mrs. Emma, ..6769
Amanda, m. Miller, Harvey H., ..5074
Amanda, m. Nisly, Abraham A., 3275
Amanda, m. Stutzman, Stephen, 3939
Amelia, m. Young, Jacob, ...6768
Amos J., m. Raber, Emma, ...5167
Andrew, m. Stutzman, Anna, ...5190
Andrew J., m. Yoder, Millie, ...5243
Anna, m. Behler, Levi J., ...3935
Anna, m. Burkey, Benjamin Oscar, ...3027
Anna, m. Dewees, Cyrus P., ...6796
Anna, m. Kalbach, John, ...6760
Artie, m. Hostetler, Henry William, ...4374
Barbara, m. Kring, Emanuel, ...5155
Barbara, m. Postma, Jacob, ...5270
Barbara, m. Yoder, John C., ...5105
Barbara J., m. Byler, Joseph K., 7288
Benjamin A., m. Gerber, Amanda, 3901
Benjamin D., m. Gingerich, Elizabeth, ...5267
Benjamin D., m. Green, Clarissa, 5267
Bertha Maud, m. Miller, Enos, 3933
Catherine, m. Hershberger, Abraham, ...3890
Catherine, m. Miller, Christian, ..3940
Catherine, m. Schlabach, Rev. John C., ...5207
Charlotte B., m. Dickey, George W., ...4419
Cora Marie, m. Schmitt, Jacob, ..6793
Cornelius S., m. Schlabach, Nancy S., ...1937
Corsan M., m. Miller, Cora, ...3919
Daniel, m. Shull, Annie Bell, ...6794
Daniel D., m. Schlabach, Susanna, 5245
Daniel E., m. Kauffman, Elizabeth, ...5170
Daniel E., m. Miller, Catherina, ..5170
Daniel F., m. Stutzman, Elizabeth, 5170
Daniel H., m. Yoder, Leah, ...5187
Daniel J., m. Kauffman, Lizzie B., 5233
Daniel J., m. Miller, Barbara D., 5233
Daniel L., m. Hershberger, Susan, 5192
Daniel S., m. Yutzy, Anna, ...5177
Daniel Wesley, m. Yoder, Minnie, ...3574
David A., m. Bungard, Frances, 3931
David Alvin, m. Beidler, Sallie, ..6777
David B., m. Schable, Elmira W., 6776
David D., m. Byler, Lizzie E., ...5234
David D., m. Troutman, Katie, ...6779
David J., m. Lindeman, Alice, ...5014
David J., m. Yoder, Sarah S., ...5242
David S., m. Hershberger, Catherine, ...5238
Delia, m. Shaffer, Larue G., ...3573
Dena, m. Hershberger, John, ...5275
Dena, m. Miller, Christian, ...5275
Dena, m. Miller, David M., ...5275
Edith Elizabeth, m. Stutesman, Ferdinand Franklin, ...1707
Eli, m. Schlabach, Amanda, ...5171
Eli D., m. Miller, Rebecca, ...5164
Eli J., m. Hochstetler, Amanda M., ...5239
Elizabeth, m. Eash, Jonathan T., 5188
Elizabeth, m. Frazier, Henry F., ..5268
Elizabeth, m. Mishler, Noah D., 3906
Elizabeth, m. Nisly, Daniel A., ...3276

Mast, Elizabeth, m. Nisly, John P., .3257
Elizabeth, m. Rath, Albert, ...3874
Elizabeth, m. Schrock, Jacob A., 4536
Elizabeth, m. Smith, W. T., ...5251
Elizabeth, m. Yutzy, Eli M., ...5168
Ella, m. Geis, Edward P., ...3879
Ellen, m. Lake, Francis P., ...6763
Ellen, m. Lawson, Peter, ...6771
Elmyra, m. Weiss, William, ...3875
Emery A., m. Gerber, Clara, ...3914
Emma, m. Baer, Mandus, ...6770
Emma, m. Platt, Fred, ...6760.1
Enos, m. Hochstetler, Carrie, ...4015
Fannie, m. Troyer, Noah L., ...5172
Fanny, m. Weaver, John P., ...5184
Florence Luella, m. Schindler, William, ...3880
Frances, m. Schrock, William J., 3902
Franklin, m. Burrus, Celia, ...6795
Gillispie, m. Hostetler, Barbara A., ...3920
Grover C., m. Mizer, Lucinda, ...4007
Henry A., m. Miller, Artie, ...3913
Henry D., m. Miller, Elizabeth, ..5186
Henry J., m. Yoder, Lucy J., ...5241
Henry L., m. Hershberger, Mary J., ...5193
Hettie Amelia, m. Wolfe, George, 6778
Ida, m. Neff, Thomas Albert, ...4005
Ida, m. Shertz, John P., ...6764
Isaac, m. Miller, Amanda J., ...5185
Isa Clara, m. Price, Willard Arthur, ...5273
Isadora, m. Deetz, Homer, ...4004
Iva, m. Miller, John S., ...3905
Jacob A., m. Ross, Catherine, ...3873
Jacob D., m. Miller, Sarah, ...5229
Jacob D., m. Stutzman, Magdalena, ...5229
Jacob E., m. Keim, Elizabeth, ...5179
Jacob E., m. Schlabach, Susan D., 5179
Jacob J., m. Miller, Lizzie M., ...5182
Jacob N., m. Miller, Polly Amy, 4003
Jemima, m. Miller, Amra D., ...5081
Jennie m. Lynn, Harry, ...6767
Joas A., m. Hitchcock, Ellen, ...3928
John, m. Beiler, Jemima D., ...5232
John B., m. Reed, Rebecca, ...6757
John D., m. Byler, Salome E., ...5235
John J., m. Miller, Mary, ...5236
Jonathan E., m. Borntrager, Susanna, ...5165
Joseph D., m. Schlabach, Mattie, 5154
Katie, m. Cofer, Arthur Henry, ...6766
Katie, m. Tice, Daniel J., ...5176
Katie, m. Weiser, Adam, ...6772
Katie Ann, m. Zook, Edward T. A., ...3884
Katie D., m. Troyer, Benjamin H., ...4389
Lanton, m. Seidel, Carrie, ...6758
Levi H., m. Hershberger, Mary M., ...5191
Levi H., m. Miller, Elizabeth, ...5191
Levi J., m. Miller, Savilla, ...5230
Levi J., m. Row, Elizabeth, ...5161
Levi L., m. Gingerich, Susan, ...5196
Lily M., m. Cline, William Rolden, ...5163
Lilly Grace, m. Shoemaker, Norman, ...5016
Lizzie, m. Borkholder, Noah J., ..5437
Lucinda, m. May, Eli, ...5271
Lucinda, m. Miller, Moses I., ...3877
Lydia, m. Miller, Benedict B., ...3990
Magdalena, m. Gerber, Jacob A., 3886
Magdalena, m. Kauffman, Abraham J., ...5274
Magdalena, m. Klinzman, Charles, 5246
Magdalena, m. Miller, Jacob, ...5274
Magdalena, m. Miller, Jeremiah, 4008
Magdalena, m. Miller, Jonathan, 3886
Magdalena, m. Schlabach, Levi J., ...5244
Malinda, m. Miller, Malva J., ...3915
Mast, Malinda, m. Miller, Samuel H., 3938
Mamie, m. Sherzinger, William, 6760.2
Maria, m. Miller, Jonathan, ...4047
Marianne J., m. Troyer, Moses E. A., ...6369
Mary, m. Keller, Adam A., ...5254
Mary, m. Kirstatter, John G., ...6762
Mary, m. Miller, Benjamin, ...5058
Mary, m. Mullet, Benedict B., ...2843
Mary Ann, m. Lehman, Joseph H., 5189
Mattie, m. Hochstetler, John D., ..4360
Menno J., m. Yoder, Elizabeth, ..5180
Milo Monroe, m. Miller, Grace M., 3575
Minerva, m. Hochstetler, Abner, 5670
Monroe, m. Widder, Flossie, ...4006
Monroe B., m. Miller, Nora Ellen, 3903
Moses A., m. Stutzman, Sophia, ..3916
Bishop Moses E., m. Borntreger, Magdalena, ...5183
Bishop Moses E., m. Miller, Mary (Stutzman), ...5183
Moses L., m. Yoder, Mary I., ...5194
Nancy Ann, m. Sheets, George F., 5272
Nellie V., m. Lerch, William G., 3930
Noah, m. Miller, Elizabeth, ...4002
Noah, m. Stutzman, Barbara, ...5174
Noah A., m. Hostetler, Malinda, 3911
Noah J., m. Yoder, Katie E., ...5240
Polly, m. Hochstetler, Solomon, 4781
Rachel, m. Miller, Benedict, ...3961
Rebecca, m. Bagenstose, Henry Z., ...6780
Rebecca, m. Helmuth, Levi, ...5173
Rebecca, m. Yoder, Moses, ...5178
Rose, m. Slade, Howard Lawrence, ...3576
Sallie, m. Seaman, Frank M., ...6790
Samuel, m. Jaehde, Emma, ...6765
Samuel, m. Yoder, Barbara, ...5266
Samuel, m. Yoder, Mary, ...1936
Samuel B., m. Graeff, Mary Ann J., ...6761
Samuel D., m. Bechtel, Amelia, ..6756
Samuel J., m. Miller, Magdalena, 5237
Samuel L., m. Schlabach, Delila E., ...5195
Samuel S., m. Buss, Cassa, ...1938
Sanford C., m. Hostetler, Jemima, 3917
Sarah, m. Beiler, Samuel D., ...6411
Sarah, m. Dale, Adam S., ...5252
Sarah, m. Mogel, William, ...6799
Sarah, m. Moyer, Frank, ...6769
Sarah, m. Raber, Enos D., ...5166
Sarah, m. Stutzman, David, ...4017
Sarah, m. Stutzman, Joseph E., 5231
Sarah, m. Troyer, Noah J., ...4011
Sarah, m. Yoder, Aaron, ...2810
Sarah J., m. Borkholder, John J., 5435
Sarah J., m. Miller, Moses N., ...5341
Sarah Magdalena, m. Anderson, Albert Burney, ...5162
Scott V., m. Smith, Helen E., ...3929
Simon E., m. Miller, Lydia D., ..5175
Sophia Ann, m. Hummell, Absalom, 3881
Susan, m. Christner, John, ...3939
Susan, m. Lanzer, John H., ...3878
Susan, m. Miller, William, ...3939
Susan, m. Mogel, John F., ...6787
Susanna, m. Beachy, Moses, ...5197
Susanna, m. Carroll, Milton B., .5253
Susanna, m. Hochstetler, Noah D., ...4356
Susanna, m. Miller, Daniel M., ..4009
Susanna, m. Miller, Bishop David, 1939
Susanna, m. Miller, Emanuel, ...5197
Susanna, m. Miller, Michael, ...5197
Susanna, m. Stutzman, David E., 3921
Susanna, m. Troutman, Elias, ...6804
Venus B., m. Troyer, Lizzie, ...3904
Verna Viola, m. Kretzinger, Cleveland, ...3934
Veronica, m. Miller, Jacob D., ...5135
Virgilia, m. Richardson, Joseph Ray, ...3924
William A., m. Jeberg, Ada, ...3885
Masters, Mary, m. Feller, Vern C., 187

Masters, Maud, m. Young, Benjamin, 185
Nora, m. Flint, Lee, ... 186
Maust, Amanda J., m. Otto, Daniel D., ...3316
Anna, m. Yoder, Daniel C., ...2932
Catherine, m. Gnagey, Jacob E., 5052
Eve J., m. Gnagey, Daniel E., ...5054
Howard L., m. Engle, Saloma, ...5015
Ida, m. Firl, Samuel, ...3636
Joel M., m. Beachy, Matilda, ...3313
Jonas, m. Nissley, Mattie, ...3317
Joseph J., m. Hochstetler, Lydia, 3312
Lewis J., m. Orendorf, Amelia, ...3315
Magdalena, m. Yoder, Henry T., 5364
Noah J., m. Yoder, Anna S., ...3314
Sarah D., m. Yoder, Moses I., ...5255
Simon J., m. Orendorf, Anna Lucinda, ...3318
McCanahay, Editha Melicena, m. Leard, Ira Leslie, ...6119
McClain, Agnes, m. Stoner, Watson, ...4734
Christina, m. King, Benjamin A., 1700
Elizabeth Amanda, m. Elliott, Franklin Oscar, ...4739
Jonas, m. Petty, Ida J., ...4737
Katherine D., m. Maurer, George G., ...4736
Levi Isaiah, m. Tracy, Luella May, 4738
Mary Ellen, m. Maurer, John, ...4735
Minnie Edith, m. Judy, Charles Henry, ...4740
McConley, Mabel, m. Smith, Samuel M., ...4529
McDowell, Celia, m. Pratt, William W., ...2769
Charles L., m., ...2770
McFadden, Albert H., m. Royer, Ida May, ...6654
Albert H., m. Siegle, Mrs. Effie (Lytle), ...6654
David R., m. Klopfenstine, Florence Mae, ...6655
Sarah Alice, m. Moomaw, Martin G., ...6652
Susan J., m. Irvin, John H., ...6653
William D., m. Hoover, Odessa May, ...6656
McIntire, Dora, m. Baker, Homer S., ...8562
Eliza Ann, m. Slaughter, George W., ...8553
Elizabeth, m. Teagardner, Elijah, 8560
James, m. Rolston, Margaret Ellen, ...8571
James Frank, m. Dalton, Luella, 8565
James Frank, m. Spangler, Bertha, 8565
John, m. Talbot, Emily, ...8559
John D., m. Clipp, Rosa A., ...8561
Martha Ollie, m. Montgomery, Preston, ...8574
Mary Ann, m. Murray, Abel, ...8566
Matilda, m. Krutsinger, William, 8552
Nancy, m. Wright, William T., 8572
Ora May, m. Clement, Mahlon C., 8564
Robert, m. Norman, Jennie, ...8557
Sarah Ann, m. Johnson, Samuel, 8563
William, m. Lee, Matilda, ...8551
William Henry, m. Brown, Mary Ann, ...8558
McIntosh, Maggie, m. Dailey, Frank, 677
McKenzie, Ada, m. Paulus, Roy D., 1383
Alonzo A., m. O'Brien, Maggie, ..1372
Bertha Ellen, m. Haskins, Willis B., ...1384
Charles E., m. Foster, Pluma, ..1371
Clara E., m. Breig, George F., ...1376
Cyrus C., m. Lochiel, Catherine, 1369
Ephraim J., m. Weber, Mary E., 1375
George, m. Walker, Belinda S., ...1370
Harriet, m. Blake, John, ...1367
Hattie Florence, m. Baynton, Thomas, ...1380
John W., m. Reed, Libbie, ...1386
McKenzie, John Wesley, m. Smith, Valeria Bell, ...1381
Josiah, m. Uphouse, Mary, ...1378
Loyd T., m. Weidell, Katherine, 1373
Milton Ellsworth, m. Harrington, Berthiel, ...1379
Mollie, m. Duncan, Stephen P., ...1374
Nelson, m. Lint, Sarah Jane, ...1382
Simon, m. Schworm, Mary, ...1385
McKnight, David Roscoe, m. Griffith, Susan, ...6625
Sarah, m. Turner, Harry, ...6626
McNeely, Lola V., m. Liverett, A. Reid, ...8000
Virgil Otis, m. Prow, Edna Leno, 7999
McNicol, Estella Catherine, m. Harris, Roy M., ...3398
Minnie May, m. Jones, William Haddon, ...3397
McRobie, Barbara E., m. Wilt, John Hanson, ...1134
John, m. Smith, Harriet, ...1132
Joseph H., m. Freeland, Clara N., 1133
Meese, Drucilla, m. O'Brien, John, ..1294
Eliza, m. Wright, John, ...1295
Nancy, m. Adams, Andrew, ...1296
Sarah Agnes, m. Blocher, Albert Anthony, ...1292
Sevilla, m. Swartzwelder, John Scott, ...1297
Mehl, Carrie, m. Hostetler, Moses P., ...2027
Clara M., m. Risser, Elmer, ...4275
Cora L., m. Hostetler, Elmer P., ..2028
Elta May, m. Norris, Jacob Earl, 4277
Lovina, m. Mishler, Enos, ...4274
Malinda, m. Miller, John D., ...3492
Webster, J., m. Hostetler, Sylvia, 4276
Menser, Emma C., m. Berkheimer, Miles, ...7839
Mary Jane, m. Seese, Sylvester Sidney, ...7837
Sarah Ella, m. Macdonald, Clyde Robert Abner, ...7838
Messer, Elsie Alzina, m. Terwilleger, C. D., ...4318
Metcalf, Dale, m. Lowhers, ———, 6566
Elsie, m. Biggs, William Sherman, 6564
John, m. Zeeb, Stella E., ...6565
Nellie, m. Huxishalter, Mr., ...6567
Meyer, Bernice Lou, m. Lacy, R. W., 1931
Lelah, m. Kratzer, Dr. Eugene F., 1930
Meyers, Abigail Meriam, m. Barron, George F., ... 426
Alexander, m. Mosholder, Ellen, 395
Amanda, m. Callaway, Charles W., ... 335
Amelia Charlotte, m. Hauger, Samuel, ... 348
Anna K., m. Schrock, Frank J., .. 406
Annie, m. Adams, Wesley A., ... 429
Azariah, m. Meyers, Mary, ... 411
Catherine, m. Beam, Isaac, ... 364
Dr. David, m. Boucher, Myra, ... 404
David, m. Sterrett, Cora Lusetta, . 397
Elias Emanuel, m. Kauffman, Edna Lillian, ... 334
Elizabeth, m. Livengood, Samuel, 407
Elizabeth, m. Price, Alva, ... 332
Harvey, m. Robinson, Bertha, ... 328
Dr. Herbert Paul, m. Thomas, Florence. 425
H. Milton, m. Lichty, Cora E., ... 405
Ida Ellen, m. Freed, George W., . 331
Ira Benton, m. Richardson, Edna, 423
John H., m. Barron, Annie R., ... 421
Joseph, m. Robinson, Nellie, ... 330
Lydia, m. Lewis, William, ... 326
Mary, m. Ream, William R., ... 378
Mary, m. Vinton, William E., ... 333
Paul J., m. Hicks, Mary S., ... 398
Sally, m. Simpson, Solomon, ... 399
Sarah Marian, m. Meyers, John Hamilton, ... 424
Susan, m. Horner, David S., ... 412
Tobias, m. Robinson, Jennie, ... 329

Meyers, William H., m. Carey, Lydia E., ... 396
Mick, Charles E., m. Englemyer, Mary, ...7439
Mickley, Anna Sophia, m. Falkner, Betice A., ... 711
Middaugh, Ammon, m. Harshman, Clara B., ...4470
Middlebrook, Anna, m. Brown, Gale, 8827
Elizabeth, m. Coombs, Charles, ...8825
George, m. Morgan, Edna, ...8829
Julia, m. Pearman, Otis, ...8826
Margaret, m. Brown, Gale, ...8828
Millard, Maggie, m. Mull, David Thomas, ...6610
Miller, Aaron, m. Eash, Fannie ...3455
Aaron, m. Weaver, Maria, ...3455
Aaron A., m. Stutzman, Mary, ..5085
Aaron J., m. Gerber, Fanny, ...3889
Aaron M., m. Speicher, Mary, ...3319
Aaron S., m. Hochstetler, Elizabeth M., ...3430
Dr. Aaron T., m. Schott, Mary C., 6434
Abner B., m. Beachy, Sarah, ...5096
Abner D., m. Miller, Catherine, ...3681
Abner J., m. Stutzman, Mary, ...5067
Abner J., m. Yoder, Barbara, ...6332
Abner Jay, m. Schrock, Lizzie Mabel, ...6186
Abraham A., m. Deeter, Hanna J., 3626
Abraham B., m. Swartzwalter, Artie Mina, ...3997
Abraham C., m. Austin, Nancy J., ...8184
Abraham C., m. Miller, Lucy, ...8184
Abraham D., m. Gnagey, Leah. ..5617
Abraham D., m. Hershberger, Lucy, ...1627
Abraham D., m. Miller, Lydia B., 3617
Abraham D., m. Weaver, Sarah, .3617
Abraham F., m. Miller, Susan C., 6190
Abraham K., m. Miller, Elizabeth, 4958
Abraham L., m. Miller, Mary E., 3493
Acelia M., m. Kennedy, John E., 3843
Ada C., m. Miller, Jacob J., ...7720
Adam B., m. Beachy, Elizabeth, ..5083
Adam Henry, m. Khnaer, Emma E., ...5796
Addie, m. Marvin, John, ...2372
Albert, m. Troyer, Mary, ...2372
Albert D., m. Schlabach, Catherine, ...5712
Albert J., m. Myers, Daisy, ...3971
Albert L., m. Croll, Alberta, ...3625
Alexander E., m. Miller, Catherine, ...4486
Alfred, m. Pringle, Linnie, ...3549
Allen H., m. Bopp, Lydia, ...3978
Almira, m. Yoder, D. S., ...4001
Alvin D., m. Phend, Belle, ...1632
Amanda, m. Gerber, Herbert, ...5077
Amanda, m. Lehman, Jacob C., ..3369
Amanda, m. Miller, W. H., ...5718
Amanda, m. Mishler, James, ...7455
Amanda, m. Moore, Frank. 3323
Amanda, m. Schrock, Ananias, ...2971
Amanda, m. Stanley, Ezekiel, ...5573
Amanda, m. Yoder, Menno S., ...4940
Amanda Elizabeth, m. Heckler, Stewart Wilson, ...3471
Amanda J., m. Hummel, Christian A., ...2861
Amanda J., m. Mast, Isaac, ...5185
Amanda J., m. Walker, Josiah, ...3624
Amanda K., m. Knepp, Abraham P., ...4945
Amasa M., m. Reschley, Katie, ...3980
Ammon B., m. 3116
Amos C., m. 3519
Amos J., m. Borntreger, Barbara, 7623
Amra D., m. Mast, Jemima, ...5081
Amy, m. Kramer, John, ...5297
Amzy, Milo, m. Hershberger, Anna C., ...3041
Ananias, m. Yoder, Lizzie, ...7788
Miller, Dr. Ananias D., m. Blansett, Elizabeth Margaret, ...3476
Ananias E., m. Hershberger, Mattie, ...7657
Andrew A., m. Eash, Susan J., ...3206
Andrew C., m. Hostetler, Saloma, 4471
Andrew D., m. Weaver, Susanna, 5146
Andrew J., m. Guengerich, Mary, 5141
Andrew J., m. McAfee, Sarah, ..8174
Andrew J., m. Ringler, Lamora, ..3490
Andrew J., m. Schmucker, Nancy Ellen, ...4477
Andrew J., m. Smith, Mary, ...3361
Andrew J., m. Stauffer, Saloma, ..7715
Andrew J., m. Stutzman, Anna (Bandreger), ...5141
Andrew M., m. Miller, Gertrude, 3956
Andrew S., m. Stuckey, Emma, ..3604
Anna, m. Balyeat, John, ...7463.4
Anna, m. Bender, John, ...3366
Anna, m. Glick, Samuel J., ...7628
Anna, m. Johnson, Alfred, ...3678
Anna, m. Lehman, Samuel, ...3241
Anna, m. Lenhart, Oliver H., ...4487
Anna, m. Lindherst, Robert, ...8177
Anna, m. Lucas, George E., ...8177
Anna, m. Miller, Jacob, ...4492
Anna, m. Miller, Manasses M., ...3941
Anna, m. Miller, Yost A., ...5088
Anna, m. Nisley, Jonas, ...3254
Anna, m. Rheinheimer, John, ...7904
Anna, m. Yoder, Jacob E., ...3739
Anna, m. Yoder, Joseph E. G., ..3953
Anna D., m. Chupp, Joseph D., ..7606
Anna D., m. Zook, Henry, ...7693
Anna J., m. Hershberger, Manasses M., ...4391
Anna J., m. Yoder, Valentine V., 7660
Anna M., m. Blimble, George, ...3359
Anna M., m. Spitzer, Rizer, ...3359
Annie, m. Borntrager, Andrew S., 7730
Annie, m. Hochstetler, William Henry, ...1689
Annie, m. Noon, John, ...7038
Annie, m. Stutzman, George, ..3681.1
Annie Agnes, m. Johns, Joseph W., ...7057
Annie E., m. Reese, William J., 437
Annie N., m. Fisher, Ammon J., 5339
Arletus Clayton, m. Keehn, Hannah, ...4908
Arthur Duglas, m. Mackey, Mrs. Alice, ...8193
Arvilla, m. Hershberger, Abraham W., ...3898
Barbara, m. Baker, Henry, Jr., ..4687
Barbara, m. Bell, George, ...8467
Barbara, m. Borntreger, John I., 7731
Barbara, m. Chupp, Samuel J., ...3243
Barbara, m. Garretson, William Arnd, ...3327
Barbara, m. Gingerich, Daniel J., 4943
Barbara, m. Hershberger, Daniel W. 5079
Barbara, m. Landes, Alpheus, ...2154
Barbara, m. Maust, Jonas, ...3311
Barbara, m. Walter, E. G., ...3556
Barbara, m. Yoder, Gideon J., ...3613
Barbara, m. Yoder, Jacob, ...1437
Barbara, m. Yoder, Samuel S., ...2247
Barbara A., m. Zink, Olin J., ...3677
Barbara D., m. Glick, David H., ..7462
Barbara Delila, m. Kauffman, Amos, ...3685
Barbara K., m. Briskey, Jacob W., 4950
Beana J., m. Yoder, John C., ...5119
Benedict B., m. Mast, Lydia, ...3990
Benedict J., m. Frye, Barbara D., 7644
Benjamin, m. Myers, Elizabeth, ..3436
Benjamin, m. Summy, Elizabeth, 3363
Benjamin A., m. Miller, Mary A., 5084
Benjamin A., m. Troyer, Martha, 5097
Benjamin A. E., m. Yoder, Amelia, 4959
Benjamin D., m. Miller, Martha, 5073
Benjamin E., m. Miller, Annie D., 7638
Benjamin E., m. Robins, Effie, ...3512

Miller, Benjamin E., m. Weirich, Susan, ...1695
Benjamin J., m. Overholt, Barbara (Otto), ...4491
Benjamin J., m. Yoder, Magdalena S., ...6187
Benjamin J., m. Yoder, Mattie, ..4491
Benjamin S., m. Lehman, Polly, ..5286
Bessie Mabel, m. Ringler, George Henry, ...3518
Betsy, m. Hampton, John E., ...3553
Betsy Ann., m. Kauffman, Rudolph A., ...3522
Carrie, m. Forney, R. H., ... 441
Cassie, m. Schultz, Eli, ...7867
Catherina, m. Miller, Abner D., ..3681
Catherine, m. Brown, Shell, ...3324
Catherine, m. Clayton, David, ...8471
Catherine, m. Eash, Jonathan, ...1443
Catherine, m. Esch, Jacob, ...7901
Catherine, m. Gary, Jacob, ...3691
Catherine, m. Gingerich, Christian J., ...4483
Catherine, m. Holderman, Jacob, 3395
Catherine, m. Joder, Christian, Jr., 3695
Catherine, m. Kendall, Samuel Robert, ...3411
Catherine, m. Knepp, Levi L., ...6183
Catherine, m. Miller, Eli J., ...5087
Catherine, m. Miller, Jonathan J. M., ...7683
Catherine, m. Schrock, David, ..2978
Catherine, m. Troyer, Simon D. A., 6339
Catherine, m. Sommers, Christian, 4911
Catherine, m. Yoder, John D., ..7794
Catherine, m. Yoder, Joseph E., 7800
Catherine F., m. Weeber, Walter I., ...3631
Catherine L., Schlabaugh, Mahlon, 3348
Celestia May, m. Troyer, Silvanus N., ...3605
Charles, m. Fisher, Ida, ...1629
Charles D., m. Shaeffer, Hannah (Breasecker), ... 438
Charles Elwin, m. Grass, Lulu, ...8463
Charles Henry, m. Dozier, Annie I., ...8200
Charles S., m. Schermahorn, Tilla, 3510
Chauncy, m. Mosher, Orpha, ...2623
Chauncy J., m. Kohli, Maggie Jane, ...7716
Christena, m. Yoder, Rev. Stephen D. 3457
Christian, m. Clayton, Matilda, ..8459
Dr. Christian, m. Meyers, Elizabeth, ...3472
Christian, m. Miller, Magdalena, 3342
Christian, m. Zug, Magdalena, ...3309
Christian A., m. Nethkin, Hattie, 3358
Christian A., m. Wengerd, Polly, 8683
Christian C., m. Plank, Polly, ...3957
Christian F., m. Hostetler, Mattie, 6182
Christian J., m. 3364
Christian J., m. Bontrager, Barbara, ...7642
Christian J., m. Murphey, Ethel, ..3972
Christian M., m. Miller, Lydia Ann, ...3946
Christian S., m. Landes, Catherine, 3429
Christian Wilson, m. Davis, Harriet, ...4910
Civilla, m. Gearhart, William Frederick, ...3461
Clara, m. Hostetler, Harvey, ...2084
Clara, m. Hostetler, John F., ...6503
Clara, m. Miller, Bert, ...3332
Clara J., m. Borntrager, Samuel S., ...1482
Clinton R., m. Daws, Mary Bell, 8468
Clinton R., m. White, Nancy C., ..8468
Cloid Milo, m. Newton, Iva Belle, 3998
Cora, m. Mast, Corson M., ...3919
Cora, m. Stevanus, Sherman, ...2890
Cora, m. Yoder, Frank, ...3580
Cora A., m. Stahley, Clayton, ... 459
Miller, Cora Mae, m. Thomas, George Albert, ...3557
Cornelius, m. Martin, Martha May, ...3425
Cornelius E., m. Kauffman, Mary E., ...1691
Daniel, m. Kring, Emma, ...3551
Daniel, m. Mast, Maria, ...3477
Daniel, m. Rebig, Amelia, ...2620
Daniel A., m. Miller, Nancy, ...4960
Daniel A., m. Schrock, Mattie, ...3682
Daniel A., m. Yoder, Elizabeth S., 3674
Daniel B., m. Miller, Mary, ...4542
Daniel B., m. Miller, Mattie C., ..7645
Daniel B., m. Troyer, Mary, ...5071
Daniel C., m. Grady, Nancy, ...3600
Daniel C., m. Plank, Elizabeth, ...3600
Daniel D., m. Hostetler, Nettie, 3489
Daniel D., m. Kauffman, Anna, .3671
Daniel D., m. Miller, Emma, ...5082
Daniel D., m. Troyer, Catherine E., ...5148
Daniel E., m. Hochstetler, Emma M., ...7685
Daniel H., m. Egli, Magdalena, ..3481
Daniel J., m. Guengerich, Barbara J., ...5145
Daniel J., m. Miller, Katie J., ...6181
Daniel J., m. Schlabach, Rebecca C., ...7634
Daniel J., m. Thomas, Katy, ...1463
Daniel J., m. Weirich, Malinda, ...4956
Daniel J. F., m. Troyer, Mary D., 4394
Daniel N., m. Miller, Mattie S., ...3008
Daniel P., m. Hershberger, Anna, 3479
Daniel S., m. Miller, Fanny D., ..5104
Daniel Y., m. Rheinheimer, Elizabeth, ...3609
Daniel Y., m. Sarver, Elizabeth, ..3587
Daton S., m. Schlabach, Barbara, 3517
David B., m. Chupp, Magdalena, 5601
David D., m. Gingerich, Martha B., ...5717
David D., m. Howell, Mary, ...3687
David D., m. Miller, Susan J., ...5279
David J., m. Christner, Lizzie J., 4955
David J., m. Nisley, Anna, ...6184
David J., m. Reber, Catherine, ...5144
David J., m. Troyer, Mattie, ...6184
David J., m. Ullery, Mary, ...7464
David J. L., m. Bontrager, Katie, 7729
David K., m. 3463
David W., m. Hochstetler, Paulina, ...7633
Delila, m. Miller, Albert D., ...5068
Dena, m. Chupp, Jacob D., ...5602
Drusilla J., m. Yoder, Daniel D., 5590
Earl, m. Bond, Gladys, ...1705
Earl, m. Troyer, Mattie, ...3844
Edna Lulu, m. Belle, Gary, ... 403
Edward, m. 2618
Edward A., m. Troyer, Barbara, ..2034
Edward G., m. Weaver, Barbara, 457
Edward J., m. Schlabach, Amanda, 6381
Edwin D., m. Egli, Lydia, ...3494
Effie Anne, m. Yoder, Levi J., ...3535
Eli D., m. Hershberger, Katie E., 5716
Eli D., m. Weaver, Lizzie, ...2112
Eli D., m. Yoder, Annie J., ...5149
Eli J., m. Hostetler, Sarah, ...4475
Eli J., m. Kauffman, Mary Ann,...5153
Eli J., m. Miller, Lizzie J., ...7654
Eli J., m. Miller, Sarah J., ...7613
Eli J. S., m. Beachy, Mary P., ..7637
Eli N., m. Hostetler, Amanda, ...3979
Elias, m. Lape, Elmira, ...3343
Elias A., m. Schmucker, Susan E., 3432
Elias A., m. Troyer, Mary C., ...3432
Elias J., m. Swartzentruber, Anna G., ...7854
Elias J., m. Swartzentruber, Mary G., ...7854
Elias M., m. Miller, Katy I., ...3349
Elias S., m. Maier, Otilla, ...3410
Elisha H., m. Dock, Ada, ...4710

Miller, Elizabeth, m. Borntrager, Manasses M., ...7688
Elizabeth, m. Eash, Josiah S., ...7667
Elizabeth, m. Farmwald, David, 5137
Elizabeth, m. Hostetler, Elias M., 2007
Elizabeth, m. Kloepfel, Otto Frederick, ...3360
Elizabeth, m. Lambright, Valentine J., ...7667
Elizabeth, m. Miller, Moses J., ..3528
Elizabeth, m. Richardson, Allen, 4697
Elizabeth, m. Ritter, Adam, ...7851
Elizabeth, m. Schrock, Samuel, ..5092
Elizabeth, m. Wengerd, Allen S., 3071
Elizabeth, m. Woods, Robert, ...1456
Elizabeth, m. Yoder, Daniel J., ..7791
Elizabeth Ann, m. Thompson, Arthur Rayman, ...3541
Elizabeth D., m. Kropf, C. J., ...3491
Elizabeth F., m. Bontreger, Emanuel E., ...7651
Elizabeth J., m. Miller, Enos M., 7635
Ellen, m. Custer, Albert M., ...3344
Elma Ann, m. Carney, Gilbert C., 3520
Elmina C., m. Miller, Oba J., ...7721
Elnora, m. Blosser, Otto, ...3689
Elsie, m. Clapp, Mattie, ...8181
Emanuel E., m. Hostetler, Emma, ...7687
Emanuel J., m. Bender, Mary, ...4493
Emanuel J. K., m. Weaver, Savilla, ...7608
Emanuel J. S., m. Schlabach, Mary J., ...7655
Emanuel K., m. Gardner, Mahala, 7050
Emanuel M., m. Wagle, Mellon Scott, ...7047
Emma, m. Hochstetler, Jonas S., 5553
Emma, m. Shumaker, David F., .. 435
Emma, m. Yoder, Daniel D., ...5724
Emma, m. Yoder, Fred Y., ...4488
Emma F., m. Doty, Francis, ...5456
Emma F., m. Hochstetler, David M., ...5456
Emma J., m. Leininger, Claud W., 1455
Emma Louisa, m. Shetler, Daniel J., ...1631
Enos E., m. Miller, Lydia P., ...7640
Enos J., m. Carpenter, Grace B., 5065
Enos J., m. Gingerich, Emma A., 6185
Ephraim J. S., m. Christner, Anna, 6375
Ervin J., m. Yoder, Magdalena V., ...1483
Estella, m. Lint, Frank C., ...1007
Esther, m. Hostetler, Paul J., ...2025
Ethel Millie, m. Miller, Lloyd, ...4712
Etta V., m. Mast, Calvin, ...5063
Eva, m. Donithan, Nathan, ...3516
Eva Adaline, m. Hill, Lee C., ...8187
Eva Addie, m. Troyer, Urvan J., 7555
Eva Delilah, m. Kempf, Milo M., 1639
Ezra J., m. Christner, Anna J., ...7649
Fannie, m. Beachy, Jonas S., ...3812
Fannie, m. Borntreger, Eli M., ..7612
Fannie, m. Graber, Albert J., ...3302
Fannie, m. Kauffman, Abraham, 5571
Fannie D., m. Hochstetler, Valentine S., ...5554
Fannie E., m. Schrock, Jesse, ...3983
Fannie Elizabeth, m. Zook, Eli, ..3537
Fannie S., m. Frye, Simon J., ...7710
Fanny, m. Ringler, Mr., ...3330
Fanny, m. Sarver, Joseph B., ...3586
Fanny, m. Yoder, Simon, ...3762
Fanny A., m. Yoder, David D., ..3721
Fanny Ellen, m. Schrock, David, .3603
Fanny J., m. Marcot, Philip, ...4392
Fanny J., m. Miller, Moses F., ...7653
Fanny S., m. Bontrager, Edward, 7725
Fernandis R., m. Bontreger, Pollia, ...7797
Flora, m. Rosenberry, William, 4695
Frances, m. Nelson, Thomas, ...3498
Frances, m. Weaver, John H., ...5080
Frances B., m. Wagler, Magdalena, ...5574
Miller, Frances J., m. Yoder, Noah C., ...5118
Frank, m. Eichnor, Lulu, ...1311
Frank, m. McWhirter, Maud, ...8180
Frank, m. McWhirter, Minnie, ..8180
Franklin Pierce, m. Wearstler, Sadie Alice, ... 460
Franklin Zachery, m. Fisher, Emma, ...4694
Frany, m. Christner, Jacob, ...3690
George Monroe, m. Garber, Anna, 3540
George Y., m. Hostetler, Lizzie Belle, ...3611
Gertrude, m. Bontrager, Daniel M., ...5093
Gertrude, m. Hochstetler, Abraham N., ...5680
Gertrude, m. Miller, Moses M., ..5090
Gertrude M., m. Flowers, Emery, 8469
Gilbert, m. Sunthimer, Clara, ...5062
Grace M., m. Mast, Milo Monroe, 3575
Harrison, m. Beachy, Martha, ...5061
Harry D., m. Wiler, Edith Pearl, 1464
Harry Justis, m. Stein, Fannie M., ...7055
Harry Robert, m. Crawford, Mable, ... 375
Harry Y., m. Nihart, Eva Lena, ..3579
Harvey C., m. Fry, Mary, ...7643
Harvey Colfax, m. Saylor, Matilda, ... 439
Harvey H., m. Compton, Florence, 1453
Harvey H., m. Mast, Amanda, ...5074
Harvey J., m. Shank, Eva, ...3970
Harvey J., m. Yoder, Lillie E., ...3040
Harvey J., m. Yoder, Lizzie C., ...6189
Hattie; m. Cook, Harry, ...3638
Hattie, m. Knight, Joe Chandler, 8182
Hattie A., m. Brandeberry, Jeremiah, ...3845
Hattie Augusta, m. Curl, Lewis, 8188
Helen Katherine, m. Matthews, Samuel Garfield, ... 376
Henrv, m. Miller, Amanda D., ..7629
Henry A., m. Yoder, Mattie, ...5089
Henry B., m. Miller, Martha, ...5100
Henry B., m. Schrock, Sarah, ...5100
Henry D., m. Grenert, Jennie, ...3495
Henry J., m., ...1312
Henry J., m. Hipshur, Eliza J., ..4696
Henry J., m. Hoopengarner, Lydia, ...4696
Henry J., m. Miller, Lizzie Ann B., ...4395
Henry J., m. Slabaugh, Mary, ..3353
Henry J., m. Stutzman, Katie, ...6188
Henry K., m. Sell, Lizzie G., ...7065
Henry L., m. Schrock, Susie A., 7707
Henry S., m. Miller, Sarah N., ..5094
Herbert I., m. Price, Emma, ... 458
Hiram, m., ...7463.6
Hiram, m. Fender, Ellen (Fisher), 2859
Horace, m. Brown, Hattie, ...3560
Ida, m. Bender, Daniel, ...3350
Ida Bell, m. Weimer, William Elmer, ...7053
Ida Elizabeth, m. Fisher, William Daniel, ...1211
Ida N., m. Nafzinger, Jonas, ...3488
Idella, m. Graybill, Rev. Samuel J., ...7899
Idella, m. Myers, William Henry, 3973
Idella, m. Sutter, Chris S., ...3484
Ilda May, m. Hungerford, Henry, 8470
Ira E., m. Roy, Mabel, ...3974
Isaac A., m. Miller, Savilla, ...3434
Isaac D., m. Yoder, Drusilla, ...7694
Isabelle, m. Fish, John, ...3513
Iva, m. Hochstedler, Samuel S., ..6039
Jacob, m. Bontrager, Anna, ...3959
Jacob, m. Miller, Katie, ...3244
Jacob A., m. Deeter, Paulina L., 3632
Jacob A., m. Miller, Lizzie, ...5142
Jacob A., m. Schrock, Mary, ...5142
Jacob Ananias, m. Herget, Louisa J., ...3601

Miller, Jacob B., m. Kreider, Esther, 7792
Jacob C., m. Bontrager, Elizabeth, 3950
Jacob D., m. Gingerich, Frany, ..5280
Jacob D., m. Miller, Susanna J., 5147
Jacob E., m. Eash, Barbara, ...6377
Jacob J., m. Beachy, Katie, ...5726
Jacob J., m. Bickel, Edith A., 1452
Jacob J., m. Eash, Emma, ...7650
Jacob J., m. Gerber, Malinda, ...4494
Jacob J., m. Miller, Ada C., ...7720
Jacob J., m. Miller, Katie E., ...5151
Jacob J., m. Nisly, Mattie R., ...7604
Jacob J., m. Yoder, Ida M., ...4490
Jacob J. L., m. Chupp, Lucinda, ..7726
Jacob J. M., m. Christner, Katie, 7615
Jacob K., m. Yoder, Elizabeth, ...4954
Jacob M., m. Coblentz, Barbara, 5204
Jacob M., m. Troyer, Polly, ...3943
Jacob P., m. Hostetler, Fannie, 3533
Jacob R., m. Hochstetler, Anna, 7802
Jacob S., m. Miller, Katy, ...7665
Jacob Y., m. Sarver, Susan, ...3558
James E., m. Knapp, Bessie, ...8199
James Elmer, m. Eash, Ida May, 3542
James J., m. Probst, Emma, ...5069
James M., m. Miller, Effie A., ..8185
James Taylor, m. Miller, Clara E., 8462
Jane, m. Hochstetler, Alexander D., ...4354
Jenetta, m. Wagner, Edward, ...3633
Jennie, m. Earegood, Albert Marion, ...3511
Jennie, m. Kempf, Elmer, ...5749
Jennie, m. Walton, Mr., ...7463.3
Jeremiah, m. Woods, Polly, ...3459
Jeremiah C., m. Moss, Alice, ...3474
Jeremiah M., m. Schwartzentruber, Lucy Ann, ...7626
Jeremiah S., m. Kurtz, Nancy J., 7630
Jesse, m. Hunter, Ida B., ...2652
Jesse Milo, m. Lux, Anna, ...4707
Joas, m. Burns, Malinda, ...2616
Joas, m. Lotderman, Elizabeth, ..2616
Joas, m. Peterson, Miss, ...2616
Joel David, m. Smith, Cora, ...3355
John, m. Jones, Lydia, ...7728
John, m. Payne, Tensie, ...3563
John, m. Taylor, Lottie, ...3473.1
John A., m. Borkholder, Emma M., ...3433
John A., m. Kauffman, Delila, ...4489
John A., m. Leese, Sarah, ...3623
John A., m. Lengacher, Lizzie, ..3204
John B., m. Lint, Barbara, ...3969
John B. C., m. Berkey, Katherine, 3462
John B. C., m. Roth, Leah, ...3462
John C., m. Hochstetler, Sarah Ann, ...4473
John C., m. Miller, Susanna, ...4473
John D., m. Mehl, Malinda, ...3492
John D., m. Miller, Katie Ann, ..5075
John E., m. Yutzy, Katie D., ...5605
John F., m. Wenders, Alda, ...3550
John Franklin, m. Taylor, Esther May, ...3531
John H., m. Grieser, Elizabeth, ..3325
John H., m. Ryne, Ida, ...3357
John H., m. Short, Leah, ...3325
John H., m. Troyer, Lydia, ...5102
John J., m. Blough, Elsie, ...7046
Rev. John J., m. Christner, Mary, 7718
John J., m. Fresh, Amanda, ...3365
John J. M., m. Hershberger, Mattie, ...7605
John J. S., m. Bontrager, Barbara, ...7670
John K., m. Glick, Lydia, ...7701
John K., m. Montgomery, Hima E., ... 136
John K., m. Yoder, Mrs. Magdalena, ...7044
John M., m. Hochstetler, Mary, ..7719
John M., m. Hochstetler, Mary, ..7719
John N., m. Troyer, Fanny, ...5340
John S., m. Miller, Martha J., ...7664
Miller, Jonas D., m. Chupp, Anna, ..3239
Jonas J., m. Borntreger, Annie, ..7703
Jonathan J., m. Miller, Catherine E., ...7607
Jonathan J., m. Troyer, Mary H., 7622
Jonathan J., m. Yoder, Veronica V., ...7648
Jonathan S., m. Zook, Elizabeth, 7456
Joni E., m., ...7658
Joni J., m. Garber, Lydia, ...7700
Joni M., m. Hostetler, Lizzie J., 7639
Joseph, m. Eligby, Jennie, ...5287
Joseph, m. Sheets, Lydia, ...3475.1
Joseph, m. Wheeler, Amanda, ...8179
Joseph A., m. Berron, Agnes, ...3637
Joseph A., m. Borntrager, Magdalena, ...3320
Joseph A., m. Branning, Louisa, 7463.1
Joseph Ammi, m. Schrock, Lydia Katherine, ...3546
Joseph B., m. Troyer, Sarah E., ..7646
Joseph B., m. Weible, Caroline, ...3468
Joseph C., m. Mishler, Barbara, 7790
Joseph C., m. Weirich, Polly, ...3960
Joseph C., m. Yoder, Barbara, ...3590
Joseph D., m. Eveans, Charlotte, 3354
Joseph D., m. Johns, Catherine, ..3480
Joseph D., m. Miller, Mary J., ...5715
Joseph D., m. Nissley, Lydia S., 5150
Joseph D., m. Yoder, Nancy, ...3478
Joseph Edwin, m. Neff, Amanda, 3534
Joseph J., m. Bontrager, Rosa Ann, ...7621
Joseph J., m. Stutzman, Martha D., ...5722
Joseph J. H., m. Gingerich, Amelia, ...7852
Joseph J. L., m. Keim, Susanna, 7708
Joseph P., m. Wortinger, Martha, 3509
Joseph S., m. Yoder, Katie J., ..7666
Josiah, m. Stillwagon, Annie, ...3476.1
Josiah J., m. Byler, Mary, ...7636
Josiah J., m. Yoder, Magdalena, 3539
Josiah M., m. Yoder, Fannie, ...3523
Josiah W., m. Ayres, Bessie Viola, ...3554
Julia May, m. Kauffman, Amri, ..7853
Katie, m. Bontrager, Enos L., ...5980
Katie, m. Hershberger, Eli, ...3242
Katie, m. Hostetler, Monroe J., ..2021
Katie, m. Schmucker, John J., ..3218
Katie A., m. Maust, Samuel S., 3635
Katie Ann, m. Detweiler, John J., 7259
Katie Ann, m. Weaver, Samuel S., 2862
Katie J., m. Yoder, Jacob D., ...5199
Katie N., m. Schrock, Peter H., ..5315
Katie Pearl, m. Martin, Benjamin F., ...3487
Katie Pearl, m. Miller, Harry D., 3497
Katherine, m. Messenger, Irvin, ..3345
Katherine, m. Weaver, John W., 4543
Katy, m. Bontrager, S. S., ...3955
Katy, m. Miller, Jacob S., ...7665
Laura B., m. Curry, J. W., ...8176
Laura B., m. Wheeler, A. A. 8175
Laura Ethel, m. Schrock, William Jacob, ...4526
Leah, m. Miller, Joseph, ...3352
Leah K., m. Lentz, C. J., ...4936
Leaman H., m. Horner, Anna Kate, ...3629
Leander, m. Froelich, Emma, ...4693
Leander Wesley, m. Stutzman, Sarah, ...4568
Lena, m. Wiegand, Louis, ...7058
Leonard B., m. Raymond, Libbie, 3628
Levi A., m. Yoder, Anna Y., ...4472
Levi D., m. Garber, Catherine, ...7458
Levi I., m. Bauers, Amanda, ...1465
Levi J., m. Beachy, Sarah N., ...4587
Levi J., m. Beachy, Susan, ...5152
Levi M., m. Troyer, Anna, ...3942
Lewis, m. Hoefer, Jennie, ...3331
Lewis Adam, m. Young, Myrtle L., ...7051

Miller, Lewis L., m. Miller, Luella, 7819
Lewis M., m. Yoder, Elizabeth, ..3346
Lilly Alice, m. Stalter, Daniel D., ...3485
Lilly Etta, m. Green, William, ...1693
Lizzie, m. Borkholder, Jacob M.. 5427
Lizzie, m. Duffey, Philip, ...3475.2
Lizzie, m. Eash, Samuel S., ...3578
Lizzie, m. Gindelsperger, John, ..7043
Lizzie, m. Lowery, William, ..3473.2
Lizzie, m. Sommers, Allen B., ...4864
Lizzie, m. Yoder, Abraham C., ...7706
Lizzie, m. Yoder, Nathaniel, ...7429
Lizzie, m. Yoder, Stephen D., ...1650
Lizzie Ann, m. Miller, Eli D. M., 4896
Lizzie Ann, m. Reinhart, John J., 3483
Lizzie B., m. Bontrager, Benjamin M., ...7647
Lizzie J., m. Miller, Ammon H., 7625
Lizzie J., m. Miller, Eli J., ...7654
Lizzie M., m. Miller, Samuel C., ..3947
Lizzie M., m. Troyer, Jacob M., .3947
Loretta Fern, m. Berkey, Levi, ...2408
Louis J., m., ...3976
Louisa, m. Yoder, Daniel J., ...3991
Lovina, m. Burck, Frank, ...4000
Lovina, m. Gingerich, Emanuel J., ...5277
Lovina, m. Weaver, Levi, ...3469
Lovina May, m. Studer, Carl, ...3982
Lucinda, m. Hauber, Charles, ...3449
Lucretia, m. Green, Frederick, .7464.1
Lucy Cornell, m. Rhinehart, Louis, 8190
Luella, m. Miller, Lewis L., ...7819
Lulu Viola, m. Gerber, George W., ...4566
Luretta, m. Norris, Joseph, ...3515
Lydia, m. Baltzley, John Jr., ...4672
Lydia, m. Bender, Edward, ...4083
Lydia, m. Briskey, John, ...4951
Lydia, m. Glessner, Mahlon, ...7067
Lydia, m. Hyde, Benjamin F., ...3356
Lydia, m. McAchren, Thomas Walter, ...3460
Lydia, m. Middaugh, John, ...4469
Lydia, m. Miller, Abraham E., ...5066
Lydia, m. Miller, Eli, ...3072
Lydia, m. Schlabach, Moses C., ..7674
Lydia, m. Shetler, Moses, ...3072
Lydia, m. Wambaugh, William, ..3566
Lydia, m. Weaver, Moses B., ...3426
Lydia, m. Williamson, Thomas, 7717
Lydia, m. Yoder, Abraham A., ...7799
Lydia, m. Yoder, William, ...4944
Lydia Ann, m. Miller, Christian M., ...3946
Lydia Ann, m. Miller, Erwin R., 5981
Lydia Ann, m. Stutzman, Jacob D., ...5725
Lydia B., m. Miller, Abraham D., 3617
Lydia J., m. Farmwald, Jacob, ..5136
Lydia J., m. Hershberger, Eli C., ...7611
Lydia J., m. Miller, Samuel W., 7627
Lydia J., m. Schrock, Moses T., .2974
Mabel, m. Livengood, Daniel W., .4799
Magdalena, m. Gingerich, Mahlon, 3347
Magdalena, m. Mast, Jacob, ...3871
Magdalena, m. Miller, Manasses, 6380
Magdalena, m. Nissley, John D., 3094
Magdalena, m. Schrock, John, . 7616
Magdalena, m. Slaubaugh, Henry, 3333
Magdalena, m. Stutzman, Noah E., ...7789
Magdalena C., m. Yoder, Valentine D., ...3708
Maggie Orlena, m. Harmon, Albert, ...8465
Mahala, m. Fry, John J., ...6200
Mahala, m. Weaver, Jacob Y., ...5282
Mahlon, m. Mishler, Lydia, ...3458
Malinda, m. Ebersole, Isaac, ...3205
Malinda, m. Miller, Peter J., ...5078
Manasses, m. Miller, Magdalena J., ...7684
Miller, Manasses, m. Stutzman, Barbara J., ...7684
Manasses, m. Troyer, Anna J., ...5599
Manasses A., m. Detweiler, Lydia B., ...3431
Manasses J., m. Troyer, Lizzie Ann, ...5720
Manasses R., m. Renno, Arie R., 7801
Manasses S., m. Formwald, Amanda, ...4907
Manasses S., m. Formwald, Drusilla, ...4907
Mandy, m. Raber, Joses J., ...7695
Margaret E., m. Markel, Charles, 8186
Margaret J., m. Borntreger, Daniel M., ...7727
Maria, m. Yoder, Christian S., 3612
Martha, m. Bell, Moses, ...8466
Martha, m. Elliott, H. C., ...3529
Martha, m. Glick, J. J., ...5713
Martha, m. Hummel, Jonathan, .6349
Martha, m. Miller, Martin J., ...5143
Martha, m. Miller, Moses K., ...5072
Martha Ellen, m. Schwab, John Jr., ...4909
Martha J., m. Miller, John S., ...7664
Martin, m. Culp, Nettie, ...2653
Martin B., m. Hochstetler, Fannie D., ...5572
Martin J., m. Miller, Martha, ...5143
Mary, m. Gardner, Gottlieb, ...3962
Mary, m. Graber, John, ...3305
Mary, m. Hochstetler, Daniel S., 5555
Mary, m. Jaberg, Robert, ...5076
Mary, m. Kelly, John W., ...7048
Mary, m. Miller, Eli M., ...6331
Mary, m. Miller, Moses W., ...7632
Mary, m. Miller, Nathaniel P., ...7704
Mary, m. Miller, Samuel D., ...5060
Mary, m. Mitchell, Amos N., ...7898
Mary, m. Ott, Albert, ...3456
Mary, m. Ott, Peter, ...3437
Mary, m. Pfeil, John, ...3367
Mary, m. Schlatter, Moses, ...3328
Mary, m. Short, Andrew, ...3326
Mary, m. Smaill, David, ...3475.4
Mary, m. Stutzman, Joseph J., ..5098
Mary, m. Wolfe, George, ...3475.4
Mary, m. Yutzy, Eli, ...5276
Mary A., m. Mast, Jacob S., ...3634
Mary A., m. Speelman, Johnson H., ...4481
Mary Ann, m. Bontreger, Christian M., ...7709
Mary Ann, m. Cripe, Jacob C., ...7465
Mary Ann, m. Hershberger, Peter J., ...2119
Mary Ann, m. Holmes, Melvin, ..4478
Mary Ann, m. Schmucker, Jonas J., ...5411
Mary Ann, m. Schrock, Arthur Aquilla, ...4524
Mary Ann, m. Troyer, Jeptha A., 6329
Mary Ann, m. Wiltfong, Hiram A., ...7465
Mary Ann, m. Yoder, Daniel L., ..5736
Mary Ann J., m. Schlabach, Solomon C., ...4840
Mary E., m. Frye, Daniel D., ...6378
Mary E., m. Miller, Abraham L., 3493
Mary E., m. Stroub, Jacob, ...3627
Mary Edna, m. Sommer, Wibert C., ...3981
Mary Elizabeth, m. Mishler, Edward, ...3530
Mary Elizabeth, m. Sommers, Isaac S., ...1696
Mary Elizabeth, m. Swartzendruber, Jacob G., ...1626
Mary Ellen, m. Copp, Charles, ..7464.2
Mary Ellen, m. Helmuth, William. 3675
Mary Ellen, m. Hess, Winfield Scott, ...7054
Mary Ellen, m. Ople, Jacob, ... 440
Mary I., m. Jones, David E., ...7803

Miller, Mary Idella, m. Mishler, George Franklin, ...7066
Mary J., m. Keppler, Adam, ...7045
Mary J., m. Miller, Joseph D., ...5715
Mary J., m. Shetler, Jacob M., 3073
Mary Josephine, m. Etherton, John C., ...8189
Matilda, m. Killins, Charles F., ..3802
Mattie, m. Bontreger, Eli J., ...7798
Mattie, m. Burnett, Starrett C., 8183
Mattie, m. Christner, Elmer J., ..7711
Mattie, m. Chupp, Joseph E., ...7722
Mattie, m. Coblentz, Daniel, ...3121
Mattie, m. Hochstetler, Jacob M., ...5532
Mattie, m. Hochstetler, John F., ...4405
Mattie, m. Hostetler, Milton B., ...4373
Mattie, m. Miller, Levi M., ...5570
Mattie, m. Yoder, Rev. Daniel S., 5198
Mattie C., m. Miller, Daniel B., 7645
Mattie D., m. Gingerich, Joseph J., ...5281
Mattie E., m. Miller, Jonas M., ...7656
Mattie J., m. Yoder, Christian V., 3709
Mattie M., m. Yoder, Jacob J., ...4965
Mattie S., m. Miller, Daniel N., ..3008
Maude, m. Fribley, Harry, ...3975
Menno J., m. Schlabach, Sarah, ..6379
Menno J., m. Wengard, Lea, ...6379
Mina Saloma, m. Shook, George Urestess, ...1694
Minnie, m. Scheiern, Martin, ...3561
Minnie, m. Teel, L. G., ...8178
Minnie Pearl, m. Hooley, Levi F., 3532
Mintie, m. Stevanus, Dennis, ...2888
Monroe, m. Barker, Miss, ...7463.2
Monroe Y., m. Frishet, Myrtle Edna, ...3565
Moses, m., ...2622
Moses, m. Dearth, Daisy Maude, 3329
Moses A., m. Ross, Susan, ...3618
Moses C., m. Friday, Catherine, 3310
Moses C., m. Pfeil, Catherine, ...3310
Moses C., m. Yoder, Elizabeth, ...3952
Moses E., Schlabach, Sarah C., 5604
Moses F., m. Miller, Fanny J., ..7653
Moses J., m. Fisher, Nancy J., ..5205
Moses M., m. Patterson, Lydia, ..3524
Moses M., m. Yoder, Lizzie M., ..3948
Moses N., m. Mast, Sarah J., ...5341
Moses P., m. Hostetler, Eva, ...3521
Moses S., m. Hershberger, Amanda, ...3435
Moses S., m. Hershberger, Catherine, ...3435
Moses S., m. Miltonberger, Elizabeth, ...1451
Moses W., m. Miller, Mary, ...7632
Myrtle Irene, m. Harper, Samuel, ... 374
Nancy, m. Averitt, Aaron Douglas, ...8195
Nancy, m. Miller, Christian J., ...4495
Nancy, m. Miller, Daniel A., ...4960
Nancy Catherine, m. Miller, John J. S., ...3538
Nancy Etta, m. Arthur, Roy L., ...8191
Nancy H., m. Troyer, Menno E., 6372
Nancy Jane, m. Springer, Rev. John C., ...3536
Nancy M., m. Hershberger, Emanuel G., ...5200
Nancy M., m. Hostetler, Jacob S., ...7820
Nellie May, m. Miller, William, 8464
Nelson, m. Simmons, Carrie Vida, 3588
Newton B., m. Nissley, Ida A., ..7795
Newton D., m. Thompson, Sophia (Gantner), ... 434
Noah, m. Weaver, Lucinda, ...3454
Noah, m. Whitaker, Miss, ...8201
Noah C., m. Weirich, Mary, ...3951
Noah E., m. Durr, Hanna, ...3351
Miller, Noah J., m. Miller, Fanny, ..7614
Noah J. L., m. Miller, Mattie, ...7732
Noah K., m. Weirich, Susan, ...7705
Nora, m. Hostetler, Charles E., 6504
Nora Ellen, m. Mast, Monroe B., 3903
Norman E., m. Hershberger, Susie A., ...3801
Oba J., m. Miller, Elmina C., ...7721
Orange Simpson, m. Beam, Carrie Delila, ... 402
Orson O., m. Cosgrove, Nellie, ...4711
Persaville, m. Burkholder, Ida, ..3676
Peter B., m. Miller, Asnath, ...4941
Peter E., m. Troyer, Lizzie E., ..7641
Peter J., m. Miller, Elizabeth, ...7609
Phenas, m. Stutzman, Fannie, ...5600
Polly, m. King, Absalom, ...1466
Polly, m. Miller, John, ...7452
Polly, m. Nafzinger, Seth, ...1466
Polly, m. Patterson, George, ...1466
Polly, m. Rhode, Jacob, ...3672
Polly Ann, m. Kauffman, Joas H., ...6877
Polly Ellen, m. Miller, Eli N., 3526
Polly Elmira, m. Kropf, Harvey, 3686
Polly K., m. Kauffman, Jonas, ...4935
Rachel, m. Mishler, Peter, ...3984
Rachel, m. Plank, Jacob L., ...7459
Rachel, m. Walter, Charles, ...3464
Rachel, m. Wambaugh, Charles, ..3581
Rachel Ellen, m. Kistner, George, 1454
Rebecca, m. Hunsberger, Michael, 3412
Rebecca, m. Loughner, John, ...3474
Rebecca, m. Wissinger, Daniel, ..7037
Reuben H., m. Troyer, Catherine, 5101
Robert E., m. Strauss, Vella, ...4482
Romanus J., m. Coblentz, Mary M., ...5723
Rosa Lee, m. King, Harry L., ...3544
Rose, m. Knowles, Frank, ...3564
Rovena, m. Slaubaugh, John Henry, ...3341
Roy Cleveland, m. Bishop, Francis I., ...8194
Rudolph, m. Oswald, Cora L., ...5070
Rudolph B., m. Schrock, Laura, 5569
Rudolph J., m. Kohli, Hattie C., .7714
Sadie Artie, m. Baker, Charles O., ...4479
Sadie Kate, m. Beam, Frederick T., ... 401
Sally K., m. Hochstetler, Cornelius, ... 195
Saloma, m. Burkhart, Frank G., 5797
Saloma, m. Troyer, Menno J., ...5328
Saloma, m. Yoder, Martin B., ...1680
Saloma Elizabeth, m. Eash, Josiah Milton, ...3594
Samantha, m., ...7464.4
Samuel, m. Broadwater, Zelpha, 3475.3
Samuel A., m. Star, Sarah, ...3322
Samuel A., m. Troyer, Sarah J., ..5099
Samuel B., m. Borntrager, Sarah I., ...5103
Samuel B., m. Eash, Mary Hochstetler, ...3482
Samuel B., m. Miller, Fanny, ...3482
Samuel C., m. Yoder, Annie, ...3606
Samuel D., m. Bomgartner, Francis, ...3589
Samuel D., m. Bontreger, Mattie L., ...3240
Samuel D., m. Kauffman, Mary, 7450
Samuel D., m. Fisher, Lizzie Ann, 1628
Samuel D., m. Miller, Mariann, ..3688
Samuel Ithamer, m. Portner, Lula, ...3602
Samuel J., m. Bickel, Ida, ...7457
Samuel J., m. Hutchinson, Modena, ...3591
Samuel J., m. Lambright, Elizabeth, ...7663
Samuel J., m. Livingstone, Sarah A., ...3548
Samuel J., m. Yoder, Polly J., ...5206

Miller, Samuel J., m. Yoder, Sarah, 4586
Samuel M., m. Bontrager, Katie J., ...3527
Samuel M., m. Troyer, Lydia E., 3944
Samuel N., m. Mullett, Malinda, 3009
Samuel P., m. Raber, Katie, ...3543
Samuel R. Jr., m. Miller, Mary E., ...3555
Samuel S., m. Conrad, Mary Ann, 7451
Samuel S., m. Schwoverland, Phœbe Ann, ...3423
Samuel S., m. Stump, Susanna, ...3423
Samuel W., m. Miller, Sarah D., .4942
Samuel Y., m. Mishler, Lovina, 3610
Sarah, m. Bontreger, Jacob T., ..3958
Sarah, m. Borntrager, Daniel D., 6169
Sarah, m. Fahlstrom, Carl Johan, 2621
Sarah, m. Farmwald, Jacob J., ..5140
Sarah, m. Gingerich, Jacob N., ..5095
Sarah, m. Hostetler, Samuel P., ..7817
Sarah, m. Mast, Alexander D., ...3572
Sarah, m. Miller, William, ...3954
Sarah, m. Nisly, Christian, ...3063
Sarah, m. Sawyer, Frank, ...2654
Sarah, m. Stutzman, Abraham D., 3925
Sarah, m. Troyer, Jacob C., ...6317
Sarah, m. Ward, Daniel, ...7464.3
Sarah, m. Yoder, Benedict, ...3639
Sarah, m. Yoder, Wallace, ...7453
Sarah A., m. Dieffenbach, Henry F., ...3592
Sarah A., m. Yoder, Eli D., ...5086
Sarah A., m. Zerfoss, Jacob, ...3619
Sarah D., m. Hochstetler, Henry S., ...4785
Sarah E., m. Conner, Rev. Samuel M., ...8460
Sarah E., m. Miller, Eli I., ...4480
Sarah E., m. Miller, John J., ...6376
Sarah J., m. Yoder, John W., ...3012
Sarah N., m. Miller, Henry S., ...5094
Savilla, m. Mast, Levi J., ...5230
Savilla, m. Weirich, Samuel, ...4957
Savilla H., m. Hershberger, Simon, ...3595
Sebastian C., m. Flory, Mary Belle, ...3597
Selina M., m. Zook, Roy A., ...3599
Seth J., m. Miller, Mary E., ...7712
Shelley D., m. Zook, Ida, ...3598
Silas L., m. Kehl, Emma J., ...3552
Simon D., m. Helmuth, Lovina, ..5714
Simeon J., m. Schrock, Lydia, ...7724
Solomon B., m. Troyer, Anna, ...5091
Solomon C., m. Schrock, Barbara, 3394
Solomon K., m. Heiple, Mary, ...7056
Solomon L., m. Christner, Mattie, 3684
Stella May, m. Smith, Raymond C., ...1692
Stewart William, m. Craft, Joy, ..3999
Susan, m. Eash, William C., ...7856
Susan, m. Hostetler, Joseph, ...7856
Susan, m. Hostetler, Menno, ...7770
Susan, m. Keim, John, ...7713
Susan, m. Kemp, John, ...4048
Susan, m. Lower, Jacob, ...4679
Susan, m. Miller, Noah Y., ...3977
Susan, m. Petershime, Peter, ...4048
Susan, m. Peterson, Samuel E., ..7068
Susan, m. Schrock, Benjamin H., 5314
Susan, m. Starner, William H., ..7855
Susan, m. Troyer, Noah A., ...7610
Susan B., m. Troyer, Menno Z., ..3593
Susan C., m. Miller, Abraham F., ...6190
Susan S., m. Yoder, Daniel M., ..3711
Susan D., m. Troyer, Moses E., ..5278
Susan D., m. Yoder, Phenis B., ..5607
Susan J., m. Beachy, Solomon S., ...3804
Susan J., m. Eash, Samuel S., ...2358
Susan J., m. Lambright, Amos J., 7624
Susan J., m. Yoder, Joseph F., ...3321
Susan M., m. Troyer, Christian E., ...3945
Miller, Susanna, m. Hershberger, Abraham A., ...2685
Susanna, m. Albright, John, ...1310
Susanna, m. Hershberger, Seth P., ...5658
Susanna, m. Kaser, Jacob Allen, 5064
Susanna, m. Kauffman, Felty, ...3545
Susanna, m. Kauffman, Jacob, ...1425
Susanna, m. Wilson, Albert, ...7463.5
Susanna, m. Yoder, John Edward, 5721
Susanna B., m. Weaver, Samuel B., ...4544
Susanna E., m. Yoder, Joni A., ...7659
Susanna J., m. Eash, Noah T., ...7652
Susie, m. Bontreger, Menno J., ..7804
Susie, m. Kipper, Chris, ...3486
Sylvanus Enos, m. Miller, Ursula, 3596
Sylvester, m. McKibben, Delta Myrtle, ...3424
Theodore G., m. Horner, Cora, ...3630
Tobias J., m. Troyer, Amanda, ...7702
Ulysses G., m. Hersh, Elizabeth, ..1309
Uriah, m. Troyer, Susanna, ...7787
Uriah M., m. Kauffman, Barbara, 3525
Uriah Y., m. Mishler, Barbara, 3608
Urias, m. Yoder, Rebecca, ...7686
Urias M., m. Garber, Nora, ...5748
Veronica, m. Brenneman, John, ..2167
Viola O., m. Shively, Charles, ... 969
Warren Gibson, m. Mooris, Nancy, 8192
Wesley, m., ...2619
William, m., ...2617
William, m. Bromley, Blanche Bell, ...3562
William, m. Lenhart, Maggie, ...3473
William, m. Miller, Sarah, ...3954
William, m. Strome, Elizabeth, ..4692
William, m. Trowbridge, Effie, ...3562
William, m. Welty, Mary, ...4692
William A., m. Bradford, Lizzie, 3362
William A., m. Kiehne, Lizzie, ... 436
William A., m. Uhl, Myrtle P., ..4010
William Allen, m. Probst, Nona, 2860
William B., m. Miller, Clara, ...3514
William B., m. Yoder, Katie, ...7793
William D., m. Stouder, Luella, ..3496
William Franklin, m. Platz, Mandie Bell, ...3412
William H., m. Van Reed, Bessie M., ...6803
William Henry, m. Fisher, Susie May, ...1630
William Henry, m. Hartzler, Sadie Elizabeth, ...1630
William K., m. Brenneman Anna, 4939
William M., m. Bontrager, Polly R., ...3949
William Perry, m. Jaberg, Maggie, ...4476
William Robert, m. Mishler, Elizabeth D., ...7052
William W., m. Miller, Lovina J., 7631
Yost A., m. Miller, Anna, ...5088
Yost B., m. Yoder, Anna, ...5059
Yost C., m. Mishler, Lydia, ...3607
Yost Y., m. Eppley, Rosanna, ...3547
Yost Y., m. Hostetler, Rebecca, .3577
Mishler, Abraham, m. Miller, Martha, ...3907
Adam J., m. Miller, Augusta C., 6050
Artemas P., m. Hilty, Angeline, 3987
Asa Roy, m. Cain, Lennie, ...6049
Daniel P., m. Crume, Dollie, ...3986
Della May, m. Brandeberry, Jesse C., ...1445
Dellia, m. Carson, L. E., ...3756
Edward P., m. Yoder, Lydia, ...2259
Elvina, m. Lantz, Elmer G., ...3985
James Monroe, m. Schrag, Carrie R., ...6046
John P., m. Kauffman, Amanda, 2260
Levi Calvin, m. Haynes, Georgia, 1446
Lillie, m. Beachy, Jesse, ...6488
Malinda Ellen, m. Kemp, Henry, 6047
Manley, m. McKee, C. P., ...3757
Maude, m. Schrock, Tersy, ...3909

Mishler, Ora Peter, m. Freerkson, Minnie, ...3988
Orpha May, m. Brenneman, Moses E., ...3989
Susanna, m. Bond, William, ...6048
William, m. Topple, Hannah, ...3908
Mitchelen, Matilda Ann, m. McCoy, Alva Albert, ...2186
Sarah Marie, m. Pippenger, Adam, 2187
Mogel, Amanda, m. Armpriester, Augustus, ...6802
Elmira, m. Derr, Calvin, ...6801
Elmira, m. Knorr, Kayten, ...6801
James Milton, m. Stamm, Sallie, 6788
Jerome Daniel, m. Stoudt, Katie Susan, ...6789
Susan, m. Strauss, James, ...6800
Mohler, Nora Elizabeth, m. Bell, Roger Tullerton, ...7139
Moore, Bessie Paulena, m. Andrews, William Porter, ...4171
Florence Ardelia, m. Lofts, Charles Monroe, ...6538
James T., m. Golden, Sallie, ...8898
Kittie, m. Prather, William H., 8503
Lawrence F., m. Sage, Nellie, ...8502
Margaret, m. Burgess, Jesse, ...8900
Margaret, m. Casper, William, ..8900
Mary J., m. Burgess, Dawson, ...8899
Moose, Benjamin F., m. King, Margaret Frances, ...6965
David J., m. Yoder, Fannie, ...6966
Fannie L., m. Gerber, Jacob H., .6964
Milo George, m. Kaufman, Elizabeth Ann, ...6963
Sarah E., m. Zook, John C., ...6962
Morton, Anna Belle, m. Cook, Albert Marion, ...8699
Lizzie, m. Simpson, J. L., ...8700
Mowrey, Lawrence E., m. Elzoy, Rosa, ...6271
Walter C., m. Husser, Ella, ...6272
Mowry, Amanda, m. Downing, Mr., 2919
Eva Mae, m. Watts, John Head, 6270
Frank, m. Bisrigel, Lizzie, ...2918
Moyer, Charles, m. Scott, Dinah, 6769.1
Laura, m. Scott, Ward, ...6769.2
Mullet, Absalom D., m. Shetler, Fanny J., ...5325
Ammon E., m. Miller, Anna, ...5332
Barbara, m. Beachy, John E., ...5334
Catherine, m. Chupp, Eli, ...5221
Daniel J., m. Hershberger, Lydia, 5324
Eli E., m. Wengerd, Anna, ...5333
Emanuel D., m. Schlabach, Amanda C., ...5326
Emanuel J., m. Fisher, Sarah, ...5331
Emanuel J., m. Hochstetler, Dora, 5331
Ezra S., m. Metzler, Anetta, ...5226
Jacob J., m. Schlabach, Lizzie C., 5336
John J., m. Troyer, Sarah M., ...5335
John O., m. Weldy, Emma, ...5225
Lucy, m. Hochstetler, Benjamin J., ...1882
Polly, m. Troyer, John, ...5327
Sarah, m. Anderson, Simon J., ..5581
Murphy, Orville, m. Bower, Ethel, ..5985
Murray, Ada L., m. Logsdon, Edward G., ...1242
Alvey, m. Glessner, Elizabeth, ..1238
Alvey, m. Strang, Louisa, ...1234
Amanda, m. Brown, John P., ... 52
Annie, m. Von Moose, Harry, ...1235
Belle, m. Parish, Alfred L., ...8567
Charles W., m. Mankamyer, Lizzie, 1243
Cindie, m. Lepley, Adam George, 1249
Cora, m. Garlets, Francis, ...1061
Effie L., m. Hoover, John, ...1240
Emma, m. Wall, Samuel, ...1253
Emma P., m. May, Robert Milton, ...1245
Franklin, m. Sailor, Savilla, ...1246
Franklin R., m. Fair, Laura, ...1244
Grace, m. Wright, James, ...1247
Harvey M., m. Glesner, Sella B., 1237
James, m. Ferner, Elsie, ...1236
Murray, Laura, m. Mankamyer, William H., ...1250
Levi, m. Keefer, Elizabeth, ...1251
Lizzie, m. Wylie, William Henry, 1255
Lydia, m. Hackney, Herbert, ...8570
Martha, m. Mankamyer, Christian S., ...1256
Olive, m. Kinbley, Fred, ...8569
Owen, m. Carter, Hattie, ...1248
Owen, m. Sailor, Mary Ann, ...1248
Rebecca, m. Kemmell, Lewis E., 1252
Urias, m. Bittner, Sevilla, ...1239
William Henry, m. Clayton, Melissa Anna, ...8568
William Henry, m. McCarthy, Nora, ...8568
William J., m. Mankamyer, Ivy, 1241
Musser, Ada, m. Kepler, William, ..7161
Frank, m. Snook, Mary H., ...7159
George L., m. Casner, Clara B., 7158
Lewis E., m. ———, Hannah, ...5157
Margaret May, m. Shauver, Glenn F., ...7155
Mary M., m. Fetteroff, Hiram S., 7160
Sallie Leverna, m. Manson, Floyd, 7156
Wellington, m. Webber, Rosetta, 7154
Myers, Alice Victoria, m. Augustine, Robert, ... 422
Amanda, m. Kroft, Samuel G., ... 921
Barbara, m. Engel, William H., .. 924
Clara, m. Pretzeus, Charles, ... 923
John, m. Cuningham, Nellie, ... 922
Mahala May, m. Kaser, Elijah, .. 926
Mary Ann, m. Hummel, Adam J., 919
Samuel I., m. Wooster, Amanda, 918
Sarah Catherine, m. Huber, George J., ... 925
Sidney Orin, m. Rhoades, Catherine, ... 811
Nagey, Daisy E., m. Coffin, Robert B., ...5022
Neff, Annie Beatrice, m. Wald, Victor, ...1804
Benjamin, m. Huberty, Loretta, 1104
Clara, m. Sword, John Boyd, ...1113
Clinton George, m. Dressler, Grace H., ...1805
Cora Belle, m. Wilson, Elwood, ..1105
Cornelius, m. Hochstetler, Catherine, ...1110
Della, m. Price, R. C., ...1115
Elizabeth Elnora, m. Hoskin, Harrison E., ...1112
Ellen, m. Gerber, Urias, ...5756
Emma Louisa, m. Maurer, Alfred, 1806
Eva, m. Hochstetler, Eli, ...1106
Eva, m. Schmid, John, ...1106
Ezra, m. Lenhart, Emma, ...1111
Homer, m. Hunt, Hazel, ...1116
Lizzie, m. Smith, George G., ...1114
Mahlon, m. Ellenberger, Lizzie, 1124
Mahlon, m. Vanallmen, Margaret, ...1124
Noah, m. Hochstetler, Elizabeth, 1103
Robert, m. Farver, Ida Ellen, ...1123
Sarah, m. Ridgeway, Alva E., ...1121
Susanna, m. Spahr, John F., ...1117
Neihart, Georgia Bell, m. Brown, John Ira, ... 724
John Francis, m. Brown, Maggie Ethel, ... 722
Mary Elizabeth, m. Hines, Dee, .. 718
Nellie Althea, m. Eslick, John Alexander, ... 723
Phœbe Ellen, m. Hancock, Joseph Clark, ... 719
Wallace Emery, m. Brown, Mary Annie, ... 721
William Walcot, m. Eagleton, Mary Ann, ... 720
Neis, Albert Marion, m. Piper, Sarah Ann, ...2470
David Victor, m. Mason, Alwilda, 2471
Nell, Abraham William, m. Myers, Bell, ...4721

Nell, Abraham William, m. Richerson, Molly, ...4721
Anna. m. Miller, Levi, ...4709
Anna Ruth, m. McClure, William H., ...4708
Benjamin Franklin, m. Petty, Mary Luella, ...4718
Christina, m. Allman, Charles, ..4713
Harvey C., m. Reeder, Esther Agnes, ...4719
Jacob Henry, m. Miller, Margaret E., ...4722
Lucinda, m. Miller, John A., ...4706
Mary Ann, m. Bohn, Albert, ...4720
Nelson, Annie, m. Weaver, Willis D., ...3500
Fannie, m. Troyer, Adam, ...3501
Florence, m. Yoder, Freeman, ...7454
George E., m. Weaver, Nancy, ...3502
Harvey Sheridan, m. Lupold, Laura, ...3506
John Oliver, m. Ditlow, Josephine May, ...3508
Joseph E., m. Eash, Elizabeth, ...3499
Linnie May, m. Innes, George A., 2337
Lottie Susan, m. Woods, Edward Francis, ...2339
Mary Wilnelmina, m. Miller, John F., ...3504
Rosa, m. Hostetler, Allen J., ...1998
Sadie Jane, m. Lechner, Charles M., ...2338
Samuel, m. Yoder, Silvia Amelia, 3507
Sarah Jane, m. Miller, Harvey A., ...3503
Susan Almira, m. Landes, Benjamin F., ...2155
Thomas, m. Bontrager, Susan, ...3505
Thomas, m. Miller, Lizzie, ...3505
Newcomer, Adam, m. Pletcher, Bertha I., ...2138
David H., m. Culp, Clara A., ...2139
William H., m. Zimmerle, Mary Louisa, ...2137
Newkirk, John, m. Taylor, Nellie, 6570
Mabel, m. Moore, Reno C., ...6571
Uida, m. Thomas, John, ...6569
Newlan, Corwin Elroy, m. Walling, Anna (Senteney), ...7970
Oliver Jesse, m. Hammerton, Sarah Marinda (Philips), ..7972
Rosea Belle, m. Moore, John Franklin, ...7971
Sarah Ellen, m. Campbell, George William, ...7973
Newport, Gertrude Elizabeth, m. Emory, Wesley, ... 697
John William, m. Fisher, Minerva Helen, ... 695
Lewis Clyde, m. Baker, Lilia, .. 696
May Belle, m. Shull, Basil Peter, 693.
Mary Emma, m. Bruce, Benjamin A., ... 694
Rollen Otto, m. Fenton, Minnie, .. 692
Nickelson, Albert Edward, m. Knollenberg, Hannah Louisa, ...6002
Catherine Myrtle, m. Bitterlin, Walter, ...6007
Ida Ellen, m. Remington, Fred Otis, ...6004
Mary Alice, m. Kurtze, Albert Edwin, ...6005
Reuben, m. Hanson, Sena, ...6003
Ruth, m. Huston, Allen, ...6006
Nisley, Anna, m. Bontrager, Eli S., 3253
Anna, m. Miller, David J., ...6184
Anna, m. Reber, Jacob, ...3225
Christian, m. Yoder, Magdalena, 3107
Daniel, m. Borntrager, Veronica, 3095
Daniel D., m. Yoder, Mary Ann, 3089
David D., m. Keim, Fanny Ann, 3104
David D., m. Miller, Anna D., ...3104
Eli D., m. Kauffman, Lydia M., ...3090
Eliza, m. Kuhns, Manasses, ...3123
Elizabeth, m. Beam, Joseph, ...3108
Elizabeth, m. Schmucker, John, ..3186
Nisley, Elizabeth, m. Weirich, Eli D., ...3091
Fanny, m. Shetler, Christian, ...3064
John, m. Miller, Amanda P., ...3256
Jonas, m. Miller, Anna, ...3254
Katy, m. Mast, Jonathan J., ...3255
Mary, m. Borkholder, Daniel M., 5424
Mary, m. Coblentz, Jacob, ...3109
Mary Ann, m. Eash, Andrew J., ..2394
Noah C., m. Weaver, Elizabeth, ...3122
Sarah, m. Coblentz, Moses, ...3113
Sarah, m. Eash, Christian, ...3263
Sarah, m. Kuhns, Manasses, ...3124
Savilla D., m. Helmuth, Menno S., ...3046
Valentine D., m. Schrock, Tena, ..3092
Nisly, Abraham, m. Miller, Magdalena, ...3265
Abraham, m. Yoder, Dinah, ...3265
Abraham A., m. Mast, Amanda, 3275
Daniel A., m. Mast, Elizabeth, ...3276
Daniel J., m. Troyer, Fanny D., 3259
Elizabeth A., m. Troyer, Emanuel J., ...6336
Eli, m. Troyer, Fanny, ...3273
Enos A., m. Hostetler, Della, ...3277
Jacob J., m. Gingerich, Mary, ...3258
Jacob P., m. Miller, Mary, ...3252
Jacob P., m. Miller, Susan, ...3252
Jacob P., m. Thomas, Frany, ...3252
John J., m. Miller, Mary, ...3260
John P., m. Mast, Elizabeth, ...3257
John P., m. Reber, Anna, ...3257
Katie, m. Miller, Peter E., ...3262
Mary, m. Schrock, John T., ...2973
Mary, m. Shetler, John M., ...3076
Mary, m. Stahley, Moses C., ...3269
Mattie P., m. Miller, Jacob J., ...7604
Moses J., m. Slabach, Katie, ...3261
Peter C., m. Yoder, Anna, ...3251
Sarah, m. Stahley, Solomon, ...3266
Susie, m. Miller, Andrew, ...3274
Nissley, Abraham D., m. Kauffman, Eliza A., ...3106
Daniel C., m. Miller, Fannie H., ..3088
Daniel C., m. Yoder, Lydia, ...3088
Fannie D., m. Helmuth, Samuel J., ...3044
Harvey S., m. Slaubaugh, Emma J., ...3100
Ida A., m. Miller, Newton B., ..7795
John D., m. Miller, Magdalena, ..3094
Joseph, m. Stutzman, Catherine, 3093
Lydia S., m. Miller, Joseph D., ..5150
Magdalena, m. Schrock, David C., ...3101
Mary, m. Knepp, Jackson, ...3278
Mattie, m. Keim, Leander, ...2380
Mattie, m. Maust, Jonas, ...3317
Samuel D., m. Miller, Elizabeth D., ...3099
Nissly. Anna, m, Miller, John J. E., 3105
Lydia, m. Chupp, John, ...3097
Millie, m. Stutzman, Amos, ...3098
Susanna, m. Slabaugh, John, ...3125
Nittrouer, Andrew B., m. Beyler, Clara Rosa Celinda, ...2172
Claudius B., m. Bixler, Emma, ...2169
Lily N. M., m. Overholt, Lovem, 2170
Martha Ann, m. Anthony, Charles W., ...2171
Noon, Annie, m. Rummel, Elmer F., ...7041
Ettie, m. Shaffer, Mr., ...7042
Katie, m. Kaufman, Noah H., ...7093
Mary, m. Ream, Mr., ...7039
Sarah, m. Saylor, David Howard, 7040
Nueszly, Emanuel D., m. Wough, Eliza, ...3096
Oesch, Elanora, m. Witmer, David, 6044
Jeannette, m. Yoder, Perry, ...7076
Levi Willis, m. Yoder, Alice, ...6043
Ohler, Jennie, m. May, Charles, ... 556
Lucinda, m. Ohler, William, ... 557
Mary, m. Pyle, Bruce, ... 558

Ohler, Pearl, m. Miner, Lincoln, ... 559
Olinger, Amanda, m. Croft, Solomon H., ... 948
Anna L., m. Felgar, Frank B., ... 937
Catherine, m. Myers, Isaac, ... 917
Charles, m. Reamer, Blanche, ... 944
Charles, m. Rider, Fannie, ...1822
Christian, m. Balder, Christina, .. 953
Fannie, m. Fetzer, Frank, ... 941
Frederick, m. King, Adella, ... 946
Grover C., m. Johnson, Sarah Brown, ... 947
Isaiah, m. Pretzeus, Barbara, ... 942
John, m. Everhart, Minnie Florence, ... 943
John, m. Reed, Ellen N., ... 936
John E., m. Harmon, Mary E., ... 939
Louisa, m. Harpster, Stephen E., ...1823
Lucinda, m. Burkholder, Peter, .. 931
Mamie A., m. Gonser, Harry Walter, ... 940
Sarah, m. Brendley, Jacob, ... 927
Susannah, m. Roush, Daniel, ... 910
Willis, m. Croft, Bertha Ellen, .. 945
Willis, m. Gonser, Alice, ... 938
Oliver, Charles N., m. Rogers, Flossie, ...2554
Henry James, m. ———, Minnie, 2556
Mahala Hetty, m. Lewis, William, 2555
Mahala Hetty, m. White, Thomas, ...2555
Sarah Alice, m. Hunt, George Washington, ...2553
Sarah Alice, m. Johnson, James, 2553
Opel, Barbara Ellen, m. Weller, Charles Newton, ...5051
Jacob H., m. Carey, Rose E., ...5048
John, m. Zehner, Margaret Julianna, ...5050
Milton H., m. Lindeman, Ruth, ..5049
Orendorf, Solomon, m. Brenneman, Amanda, ...4845
Susanna, m. Schrock, B. M., ...4844
Orris, Catherine, m. Schiets, Stephen, ...1512
Elizabeth, m. Miller, Howard, ...1513
John, m. Rose, Ida, ...1510
Joseph, m. Gordon, Lizzie, ...1508
Joseph, m. Holsopple, Elizabeth, 1508
Leyi, m., ...1511
Mary, m. Yoder, Jacob, ...1509
William, m. Foutch, Mary, ...1507
Ostrander, Joseph Allison, m. Edmundson, Mary Harriet, ...2567
Oswald, Adam, m. Troyer, Lucy Ann, ...1844
Amanda, m. Beechy, Moses J., ...5126
Cora L., m. Miller, Rudolph, ...5070
Edward, m. Hostetler, Barbara, ..1843
Ott, Caroline, m. Naugle, Joseph, ..3443
Daniel, m. Weible, Elizabeth, ...3438
David, m. Harshberger, Susan A., 3444
Elizabeth Anna, m. Seese, John F., ...3446
Ellen, m. Gerhardt, William P., ..3440
Herman A., m. Coyle, Carrie J., ...3441
Mahlon, m. Berkeypile, Catherine H., ...3447
Mary, m. Kinzey, Franklin B., ...3448
Noah, m. Beapes, Elizabeth, ...3445
Robert, m. Rininger, Nettie Jane, 3442
Sarah, m. Barron, Charles J., ...3439
Otto, Amanda M., m. Troyer, Rudy C., ...2997
Daniel M., m. Troyer, Mary C., ..2996
Eli M., m. Gingerich, Fannie, ...2998
Jonas M., m. Graber, Mary S., ..2999
Paden, Annie M., m. Burket, Orange, 360
Page, Charles, m. Wright, Miss, ...6750
Elias C., m. Weit, Pauline, ...6754
Ella, m. Hart, Solomon, ...6677
Frank J., m. Earp, Blanche, ...6576
Henry C., m. Robinson, Miss, ...6748
Henry T., m. Helvich, Carrie, ...6575
Ida Ella, m. Webb, John Coleman, 6740
Page, Lizzie, m. Ray, Robert, ...6752
Mary A., m. Carver, David B., ..6742
May, m. Cary, Bert, ...6753
Nancy Louisa, m. Addison, Charles Calvin, ...6741
Rosetta, m. Morrow, Charles Edward, ...6751
Samuel A., m. Laird, Melinda Jane, ...6749
Dr. Solomon C., m. Ingram, Elizabeth B., ...6739
Dr. Solomon C., m. Knouse, Louisa, ...6739
Dr. Solomon C., m. Singleton, Annie F., ...6739
Parsons, Dora Theola, m. Haskins, Charles Willard, ...5495
Ira Leroy, m. Mann, Ethel, ...5496
Patterson, Albert Harvey, m. Bryan, Blanche, ...8545
Clara Belle, m. Gnagey, Ingoldsby N., ...1469
Fanny, m. Sparks, Lewis, ...1468
Harriet, m. Greenawalt, Earnest C., ...1471
John G., m. Young, Mary Jane, ..1467
Lydia, m. Miller, Moses M., ...3524
Libbie A., m. Greenawalt, James F., ...1470
Oscar Luther, m. Walker, Belle, 8544
Rosa Pearl, m. Smith, William Eugene, ...8225
Susan, m. Nofzinger, Abe, ...1472
Patton, Emma, m. Votta, Charles, 7121.1
Maggie, m. Lauver, John, ...7121
Paulin, Emma, m. Curry, William, 6109
Payne, Bessie, m. Culp, Walter Work, ...8206
Peachey, Barbara, m. Yoder, Samuel K., ...6921
Barbara E., m. Yoder, Yost M., ..6941
Catherine, m. Hooley, Jonathan B., ...6934
Catherine, m. Renno, Ezra B., ...6917
Catherine J., m. Peachey, David C., ...6922
David S., m. Glick, Sallie R., ...6938
Elizabeth C., m. Kenagy, Levi, ...6923
Emma S., m. Yoder, Amos S., ...8928
Jacob H., m. Yoder, Elizabeth, ...6916
John M., m. Yoder, Barbara, ...6919
Josiah Y., m. Hooley, Mary, ...6918
Josiah Y., m. Rhiel, Malinda, ...6918
Josiah Y., m. Yoder, Lydia E., ...6918
Rebecca, m. Glick, John A., ...6939
Rufus K., m. Byler, Mary A., ...6920
Sarah E., m. Zook, Moses, ...6936
Solomon D., m. Speicher, Katy, ..6937
Peachy, Moses A., m. Peachy, Catherine M., ...6924
Moses A., m. Renno, Rebecca B., 6924
Pearman, Ada Polina, m. Howard, Merrill G., ...8838
Benjamin Elmus, m. Brinkley, Luley, ...8834
Peck, Annie, m. Fike, Samuel R., ..1329
Catherine, m. Knisley, Solomon H., ...1343
Charles E., m. Flickinger, Verna, 1342
Elias Tihlman, m. Keller, Annie May, ...1334
Elizabeth, m. Fisher, Samuel J., 1349
Elmer C., m. Meyers, Edith May, 1341
Elsie M., m. Wiltse, John, ...1337
Ephraim, m. Peck, Mrs. Mary A. (Miller), ...1339
Felicia E., m. Shaffer, Dr. C. P., 1332
George W., m. Maust, Sarah, ...1331
Henry Clay, m. Keller, Bessie Viola, ...1348
Irvin Lloyd, m. Reugge, Anna J., 1335
Lydia May, m. Knight, Ward Kimball, ...1347
Maggie Allison, m. Miller, John Oliver, ...1333

Peck, M. Lorena, m. Humbarger, Austin D., ...1336
Noah, m. Hutchison, Clara J. (Youcom), ...1340
Noah, m. Patton, Mary E., ...1340
Norman Cleon, m. Gerdes, Ada W., ...1338
Norman Cleon, m. Way, Ella, ...1338
Urias, m. Miller, Mary A., ...1346
Pence, Della Vietta, m. Risser, John Edward, ... 986
Lulu Florence, m. Nusbaum, Newton Isaac, ... 987
Penrod, William Franklin, m. Hochstetler, Mary, ...2191.1
Petersheim, Ann, m. Stutzman, Daniel A., ...4071
Anna, m. Stutzman, Yost, ...1633
Anna Ellen Maude, m. Yoder, Samuel W., ...5371.1
Christian, m. Hershberger, Lydia, 4060
Christian, m. Miller, Barbara, ...4060
David J., m. Hostetler, Lizzie Ann, ...4074
Gideon, m. Bontrager, Lydia, ...4077
Gideon, m. Yoder, Lydia, ...4066
Jacob, m. Yoder, Anna, ...4073
Lovina, m. Plank, Noah J., ...2969
Lydia, m. Gingerich, Eli, ...4064
Lydia, m. Selders, Christian, ...4049
Magdalena Celesta, m. Wertz, Joseph D., ...4072
Mary, m. Kauffman, Jonas H., ...4076
Mary, m. Snyder, August, ...4062
Mary D., m. Yutzy, Daniel C., ...4065
Noah, m. Stutzman, Lydia, ...4070
Noah C., m. Hershberger, Anna, ..4067
Sarah, m. Miller, Samuel N., ...4075
Tobias, m. Hershberger, Amelia, 4061
Tobias, m. Weaver, Barbara, ...4061
Petershime, John, m. Marner, Sarah, 4069
Jonas C., m. Schlabach, Barbara, 4068
Susan, m. Bender, William, ...4078
Peterson, George L., m. Fender, Carrie, ...7070
Mary, m. Souders, Elisha, ...7069
Orra Lee, m. Dannie, Goldia, ...2767
Pfeil, Anna, m. Blauch, Harvey K., ...3388
John, m., ...3390
John, m., ...3392
Lena, m. Miller, Jacob, ...3368
Lydia, m. Foust, Mr., ...3393
Lydia, m. Hoffman, Isaac, ...3379
Mary, m. Ream, Noah, ...3372
Menno, m., ...3391
Rachel, m. Shoemaker, Christian, 3386
Pfleeger, John Clinton, m. Hale, Lessie Mae, ...2073
Philips, Hugh, m. Coleman, Belle, 8888
Turley, m. Moffit, Hattie, ...8889
Phillippi, Albertina Alvina, m. Rogers, John Leroy, ... 321
Allen Austin, m. Tartcher, Paulina Henrietta, ... 317
Anna, m. King, Scott, ... 554
Edwin A., m. Wilhelm, Frieda, .. 318
Elmer E., m. Hostetler, Anna, ... 553
Emma Jane, m. White, John, ... 551
Eraminta, m. Bailey, Israel Jesse, ... 309
Harriet, m. Geary, Peter, ... 569
Harvey Elsworth, m. Walter, Daisy, ... 320
Hiram Harrison, m. Magee, Minnie, ... 324
John, m. Trimpey, Etta, ... 574
Lucy Jane, m. Snyder, Andrew Curtis, ... 575
Mary Bell, m. Sanner, Charles, .. 552
Minnie Matilda, m. Miller, John S., ... 319
Phœbe, m. Knopsnyder, Cyrus, ... 560
Ross, m., ... 548
Samuel B., m. Snyder, Anna M., 550
Sarah, m. Ohler, Joseph, ... 555
Phillippi, Teena, m. Woodward, Frank, ... 568
Theodore Marshal, m. Hamilton, Alice, ... 322
Winnie, m. Kuns, Jesse Asa, ... 323
Phillips, Florence, m. Proos, Cornelius, ...4731
Phipps, Ella N., m. Brown, Eugene, 2486
Frank J., m. Funkheiser, Minnie E., ...2485
Lewis A., m. Needy, May, ...2484
Sarah C., m. Sutton, Wallace, ...2483
Pickerel, Catherine, m. Riesterer, Clemons, ...6104
Eliza, m. Bogard, William, ...6103
Eliza, m. Guysinger, George, ...6103
John, m. Zween, Mary, ...6104
Milton, m. Irwin, Mary, ...6102
Pike, John Newton, m. Rasor, Amanda M., ...7979
Sophy Caroline, m. Rasor, Ira H., 7977
Stella Hester, m. Webster, Latory Dean, ...7978
Pine, Clinton Hostetler, m. Seitters, Ethel I., ...8454
Pirl, Ellen, m. Adams, Lloyd, ... 587.1
Planck, Cora Elizabeth, m. Stullenberger, Chester Franklin, ..4664.3
Jacob, m. Planck, Susan Rebecca, 4664
Lillie Isabel, m. Griffeth, Fred H., ...4664.1
Maude Amelia, m. Hoyt, Frank E., ...4664.2
Rolland Albert, m. Hagmann, Verna K., ...4664.4
Plank, Adeline, m. Forney, Burt W., ...4659
Barbara, m. Helmuth, John, ...3019
Catherine, m. Beachy, Noah S., ..3810
Charles, m. Shumway, Hettie May, ...4662
David M., m. Chupp, Lizzie S., ..7461
Elizabeth, m. Troyer, John J., ..4665
Emma, m. Yoder, John S., ...3336
Fanny, m. Schrock, David, ...6976
Ira Willis, m. Nye, Cora Eva, ...4656
John C., m. Helmuth, Clara S., ..2967
Joni T., m. Bontreger, Mary D., ..2966
Levi, m. Lehman, Emma, ...4655
Mary, m. Miller, Noah S., ...2968
Mary Ann, m. Yoder, Jacob D., ..3337
Minnie, m. Schrock, Michael J., ..2991
Noah J., m. Petersheim, Lovina, ..2969
Nora, m. Blessing, John L., ...4661
Nora, m. DeBacher, John, ...4661
Pearl May, m. Burfield, Arthur Leonard, ...4663
Polly, m. Miller, Christian C., ..3957
Robert, m. Hartzler, Fannie R., ..4660
Salome, m. Cassingham, Elmer C., 4657
Sarah, m. Marner, John H., ...7460
William H., m. Stutzman, Ella May, ...3335
Pletcher, Albert H., m. Brocht, Margaret Mabel, ...1968
Elizabeth, m. Mitchelen, Jacob, ..2179
Elizabeth, m. Ritter, Jacob M., ..1960
Jeremiah, m. Miller, Mary, ...1963
Josiah, m. Bailey, Mary Elizabeth, 1962
Mima, m. Bearl, Jacob Harvey, ..1967
Nathan, m. Beam, Cleo E., ...2178
Rosa Elizabeth, m. Dunmyer, Walter, ...1964
Wesley, m. Dunmyer, Mary, ...1966
William Nelson, m. Haugher, Emma Odella, ...1965
Poland, Bertram, m. Dean, Minnie, 2313
Emma, m. Brasier, Mr., ...2312
Milton, m. Desmond, Nellie (Hanson), ...2311
Minta, m. Ohare, Mr., ...2310
Samuel, m. Bradley, Alice, ...2309
Pool, Addie Josephine, m. Horack, Ira, ...3402
Anna May, m. Carroll, William, ..3401
Bessie Catherine, m. Wells, Joseph, ...3400

Porter, A. Dean, m. Lacker, Hannah, ...620.1
Fannie Belle, m. Ford, Martin Luther, ...8444
John Charles, m. Miller, Zelphia E., ...8448
Margaret Malinda, m. Annin, George Norton, ...8442
Martha Jane, m. Childress, Walter, ...8446
Mary Catherine, m. Wendell, Edward William, ...8443
Oliver Perry, m. Darnall, Verna May, ...8445
Rebecca Adaline, m. Hackett, Edward Percy, ...8447
Powell, James, m. Sprener, Sadie Idella, ...3849
Poyser, Emeline, m. Matzenlach, Benjamin F., ...4199
Harry W., m. Edmond, Elizabeth Ann, ...4200
Irvin, m. Engdhal, Hildure, ...4202
Lillie C., m. Alward, Harry B., 4201
Lillie C., m. Huber, Luther B., ..4201
Nettie, m. Cole, George, ...4198
Newton Bingham, m. Housour, Annetta, ...4197
Prettyman, Edward A., m. Timm, Esther, ...8424
Prough, Viola, m. Emmitt, Charles, 870
Ratts, Effie, m. Stoner, Salem, ...8416
George Alma, m. Everman, Emma Alice, ...8415
Rea, Charles C., m. Crouse, Hallie M., ... 688
Elizabeth E., m. Travis, John O., 687
Flora B., m. Stephens, Bernard E., 689
George W., m. Miller, Gertrude L., 690
Maud L., m. Reed, Malcolm, ... 686
Ream, Ada, m. Smucker, John Peter, ... 391
Amanda, m. Milford, William Henry, ...3375
Amos, m. Roudabush, Edith, ...3374
Belle, m. Little, J. C., ... 387
Bertha, m. Boyer, Harvey U., ... 381
Charles F., m. Sarwine, Catherine, 380
Daniel N., m. Wilson, Anna Pearl, 3377
Elmer, m. Cravener, Emma B., ...3373
Emma, m. Donichy, Orange, ... 394
G. Cleveland, m. Wagner, Alice P., 384
John, m. Gayettet, Della, ... 386
John N., m. Foust, Annie Genora, 3376
Joseph, m. Lambert, Susan, ... 379
Lizzie, m. Freidline, John A., ... 389
Lizzie Ann, m. Cummings, Arthur G., ...3378
Pierce A., m. Nichol, Della, ... 367
Robert P., m. Arthur, Mary Ethel, 382
Silas, m. Bell, Anna, ...385
Silas, m. Glessner, Mary, ...385
Susan, m. Kimmel, Cyrus, ...388
Thalia, m. Bowman, Russell D., ..383
Reber, Elizabeth, m. Thomas, Daniel, ...3245
John, m. Wagler, Mary, ...3250
Katie, m. Gingerich, Joseph, ...3227
Katie, m. Miller, Samuel, ...3227
Mary, m. Miller, Daniel C. J., ...3238
Samuel, m. Garber, Miss, ...3237
Sarah, m. Troyer, Benjamin, ...3226
Reed, Cynthia, m. Hedden, Walter F., ...8589
Dorothy, m. Pearson, Dr. Charles Eliphalet, ...7928
Edward Romeo, m. Guth, Debby, 8737
Edward Romeo, m. Miller, Mary C., ...8737
Emma Elvira, m. Cocherell, Alpheus, ...8110
Frank J., m. Castucke, Josephine Pauline Antionette, ...7926
George F., m. Hastings, Polly E., 7352
Golda May, m. Harness, Elbert, 7348
Hattie E., m. Feather, Charles M., 73.
Reed, Ida B., m. Hooten, Schuyler Francis, ...7356
John H., m. Baker, Frona, ...7349
Joseph A., m. Hunt, Rebecca, ...7353
Josie, m. Shaffer, Frank, ...7351
Cora, m. Snow, Samuel Perry, ...7927
Mary E., m. Bear, George W., ...7355
Nellie M., m. Bennitt, Fred, ...7357
Peter H., m. Hon, Sarah E., ...8108
Dr. Solomon S., m. Martin, Eva R., 8109
Susanna, m. Robinson, Marian J., 7354
William N., m. Simcox, Mina Amelia, ...7347
Reid, Ida May, m. Burdin, Francis Murphy, ...8675
James, m. Debolt, Josephine, ...8591
Robert R., m. Adams, Cordelia, ..8588
Reinhart, Elda Almeda, m. Wilhelm, Edward B., ...2244.1
Reitz, Pearl, m. Heckert, John B., 1431
Rensberger, Albert, m. Smith, Mary Marilda, ...5887
Alpheus, m. Maccasly, Mrs. Mary, 5886
Alpheus, m. Simmons, Ella, ...5886
Amanda Josephine, m. Cripe, Harvey William, ...5939
Amos, m. Brent, Eva, ...5899
Amos, m. Taylor, Lillian F., ...5899
Anna, m. Hess, Henry B., ...5932
Arnold, m. Slitherlin, Delphia Mabel, ...5897
Arnold, m. Thompson, Cora, ...5897
Caroline, m. Cripe, Jacob, ...5858
Charles, m. Hall, Ella, ...5888
Charles, m. Swihart, Ethel, ...5922
Charles Edward, m. Pierce, Bertha, ...5925
Charles L., m. Kinney, Maggie, ..5951
Chloe, m. Berkey, Edwin, ...5893
Clara Melvine, m. Spaulding, Amos Clark, ...5909
Clarence, m. Brown, Laura Winifred, ...5903
Clarence, m. Cudney, Daisy Jane, 5903
Dora, m. Workman, Charles, ...5919
Edmund L., m. Moore, Anna, ...5949
Edmund L., m. Moore, Sarah Elizabeth, ...5949
Edward, m. Bradbury, Allen Ann, 5924
Edward, m. Drolette, Rozella Antionette, ...5924
Effie, m. Berkey, Warren T., ...5905
Eliza, m. Cripe, Joseph, ...5863
Ella, m. Myers, James W., ...5935
Ella May, m. Berdan, Isaac, ...5928
Emanuel, m. Ganger, Rosanna, ..5918
Ervin Leroy, m. Yoder, Mary A., 5954
Eujean Clark, m. Wooley, Mary Luella, ...5929
Fannie A., m. Livengood, Harley E., ...5920
Fern, m. Yoder, Frank, ...5889
Frank J., m. Keenan, Regina, ...5927
Grace Parolee, m. Rowdabaugh, John Wesley, ...5894
Hiram, m. Miller, Ella, ...5891
Ida A., m. Miner, Perry L., ...5950
Ira, m. Goodrich, Callie, ...5908
Jacob, m. Ulery, Elizabeth, ...5907
Jesse Isaac, m. Barber, Lillie, ...5900
John, m. Buzzard, Lydia Ann, ...5895
John, m. Metcalfe, Elizabeth Adaline, ...5895
Jonas, m. Cripe, Elizabeth, ...5911
Jonas, m. Leer, Elizabeth, ...5923
Josephine, m. Hoover, John, ...5883
Josiah, m. Cripe, Fanny, ...5881
Kate, m. Cripe, Isaac, ...5912
Lela Bessie, m. Nevitt, Dr. Orme Richardson, ...5930
Lewis, m. Akers, Rebecca, ...5948
Lillia, m. Cudney, Simon, ...5904
Lillian, m. Ream, George, ...5926
Martha A., m. Warstler, Curtis, 5938
Mary, m. Garman, David K., ...5936
Melvin N., m. Simmons, Esta, ...5892
Milo Allen, m. House, Florence, 5933

Rensberger, Milton, m. Barringer, Alvoretta, ...5934
Minnie Olive, m. Dowell, Vernon, 5906
Nettie, m. Williams, Zephy, ...5898
Noah, m. Leer, Mary, ...5921
Noah E., m. Rupple, Della, ...5910
Sabina, m. Chapman, Charles, ...5937
Samuel, m. Hess, Martha, ...5882
Simon, m. Hoke, Mary E., ...5896
Susan, m. Gilbert, Washington, .5940
Susanna, m. Freed, Samuel R., ..5901
Thomas A., m. Weaver, Elzina, ..5952
William, m. Holsinger, Rachel, ..5931
William, m. Worthington, Elizabeth W., ...5890
Wilson Burdett, m. Flickinger, Rozella, ...5953
Reynolds, Ada Florence, m. Fenney, John D., ...1575
Albert Raymond, m. Swainson, Anna Sarah, ...1576
Rheinheimer, Caroline, m. Hostetler, Jacob S., ...7820
Caroline, m. Suntheimer, Andrew, 7820
Christian, m. Miller, Nettie, ...7905
Elizabeth, m. Miller, Daniel Y., .3609
Jacob, m. Johns, Mary A., ...7907
Jacob, m. Suntheimer, Rachel, ..7907
Mary, m. Mishler, John M., ...7906
Rhoads, Arthur Garfield, m. Marris, Ida, ...3664
Elsie, m. Curtis, Everett, ...3666
Ira O., m. Heline, Ellen, ...3663
Sadie, m. Fisher, William, ...3665
Rhode, Mary Ann, m. Swartzendruber, Valentine, ...3839
Rhodes, Christian J., m. Gingerich, Eliza A., ...3673
Mattie, m. Kempf, Menno J., ...1640
Richardson, Concordia W., m. Heiden, Jonas, ...4703
Edward Allen, m. Merrilat, Celia, 4701
Grace Viola, m. Smith, Samuel Allen, ...2526
James Monroe, m. Bash, Minnie, 4698
John H., m. Walker, Caroline B., 4702
Maud, m. Schaffer, W., ...4699
Orlando Garring, m. Walter, Racy, ...4700
Richeson, Forrest, m. Stephens, Maude, ...4980
Gaylord D., m. Johnson, Irene, ..4981
Lester Roscoe, m. Worrell, Rosa, 4979
Ridgeway, Pearl Viola, m. Domer, Edward, ...1122
Riesterer, Amanda, m. Larcomb, Emery E., ...6106
Riley, Bertha Inez, m. Moran, Frank J., ...7443
Rinehart, Margaret K., m. Hostetler, Lloyd W., ...5673
Olive M., m. Barthelmeh, Charles, 1181
Ringer, Almira, m. Wright, W. J., 5988
Alvilda, m. Miller, Samuel P., ..5989
Amanda C., m. Smith, Frank D., .. 92
Benjamin F., m. 95
Rev. Calvin J., m. Walter, Susan, 89
Clara E., m. Lint, Dr. Henry McKenzie, ...1004
Elizabeth, m. Hockman, Frederick, 5991
Elmer Jacob, m. Knopsnyder, Sarah A., ... 96
Elsie Griffith, m. Littell, Archibald Edgar, ... 90
Harvey, m. Arisman, Elizabeth, .. 94
Jeremiah, m. Templin, Emma L., 91
Norman S., m. Hoffmeyer, Ida C., 5990
Reuben S., m. Miller, Rosa, ...5992
William Wilson, m. Barber, Rachel Missouri, ... 93
Rinker, Bartie E., m. Clark, Katie A., 8147
Gorda E., m. Snider, Charles Wesley, ...8146
Ripple, Charles, m. 1602
Harvey, m. 1600
Jacob, m. Grush, Emma, ...7886
Jennie, m. Holsinger, Daniel, ...1601
Ripple, John H., m. Keller, Ida, ...1599
Levi, m. 1598
Lizzie, m. Penrod, Norman, ...7885
Ross, m. Anderberg, Thilda, ...7887
Sylvester, m. Penrod, Ida, ...7884
Ritter, Emma Jane, m. Mahuron, Samuel, ...8672
Mary Luvena, m. Letterst, William F., ...8673
Rosa, m. Shaffer, Arthur C., ...1961
Robinson, Ivan, m. 2726
Jonas G., m. Steele, Clara Margaret, ...2724
Maude Isabelle, m. Lacy, William John, ...2725
Roes, David, m. Rath, Barbara, ...3698
John, m. Nafziger, Mary, ...3699
Rose, Hiram, m. Guiher, Olive, ...1584
Joseph, m. Guiher, Anna, ...1587
Lovinia, m. Mishler, George, ...1583
Lucy Ann, m. Fleegle, Edward, ..1585
Mary, m. Webb, George W., ...1586
Roush, Amanda, m. Adams, Edward, 915
Elnora, m. Boyd, Frank, ... 916
Henry, m. Bowers, Rosetta, ... 912
Isaiah, m. Sheneman, Susan, ... 911
Lorenzo, m. Whitmer, Lizzie, ... 913
Lovina, m. 2713
Sarah, m. 2714
William, m. Fouts, Laura, ... 914
Royer, Charles B., m. Ringer, Anna, 5786
Mahlon A., m. Kring, Laura C., ..5787
Roysdown, Evaline, m. Wiley, Charles, ...7343
Evaline, m. David, Albert, ...7343
Leonard, m. 7345
Runyan, Daisy Luelta, m. Leaverton, Jae Ernest, ...8456
Rush, Etta, m. Fondray, Clark Watkins, ...5973
Harvey Clinton, m. Bartoo, Pearl, 5969
Lee, m. Luckey, Daisy, ...5971
Mary, m. Seymour, Luther Wesley, ...5970
Walter, m. Boldman, Lola Maude, 5972
Sass, Alice, m. Burmoy, Charles, ...1284
Dr. Franklin, m. Shockey, Clara, 1283
Sausman, Aaron Ambrose, m. Weight, Carrie May, ...6544
Abram, m. Wise, Katherine, ...6547
Addison, m. Wetzler, Emma, ...6549
Daniel Franklin, m. Yeatter, Rhoda, ...6546
Henry, m. Jamison, Miss, ...6550
Ida May, m. Arnold, Harry, ...6551
Ida May, m Siefred, Charles F., 6542
Joseph, m. Swartz, Mary, ...6540
Kate, m. Kauffman, Solomon, ...6552
Lena May, m. Kramer, Jacob C., 6560
Mary, m. Diffendaffer, Joseph, ..6553
Phœbe, m. Dimm, Thomas, ...6554
Samuel Peter, m. Page, Ada, ...6545
Sarah Catherine, m. Dimm, John, 6543
Sarah J., m. Ward, John G., ...6561
William, m. Page, Mary, ...6553
William Henry, m. Auker, Lydia Ann, ...6541
Sayler, Annie, m. Handwerk, Alvin, . 217
Eliza, m. Yost, Jeremiah L., ... 220
Harvey Hostetler, m. Shelbaer, Nettie Maltied, ... 218
John P., m. Peck, Cora Alice, ... 219
Schaffer, Annie L., m. Harden, William, ... 11
Effie S. J., m. Jaquette, Nathaniel Hanse, ... 13
Henry S., m. Leasure, Clara, ... 12
John T. E., m. Newman, Nellie, .. 14
Minnie Irene, m. Sween, Francis, 77
William T., m. Witlinger, Maggie, 10
Scheinmahorn, Daniel, m. Rowan, Ditha Dell, ...5504
Ida Belle, m. Baker, John, ...5506
Rosa Ann, m. Heminger, Larance, 5505
Schlabach, Abner J., m. Bontrager, Magdalena, ...6385
Amanda, m. Mast, Eli, ...5171

Schlabach, Amanda, m. Miller, Edward J., ...6381
Amanda C., m. Mullet, Emanuel D., ...5326
Anna, m. Yoder, Urias V., ...7661
Annie, m. Miller, Emanuel, ...7682
Barbara, m. Miller, Daton S., ...3517
Barbara, m. Petershime, Jonas C., 4068
Barbara J., m. Hochstetler, Daniel M., ...5700
Catherine, m. Miller, Albert D., .5712
Catherine, m. Miller, Daniel J., ..7692
Catherine, m. Yoder, Joseph H., ..5594
Christian C., m. Raber, Mary J., 4576
Christian J., m. Hershberger, Veronica, ...7672
Christian J., m. Miller, Lydia C., 5228
Cornelius J., m. Schlabach, Emma, 5418
Daniel C., m. Otto, Abbie D., ..4837
Daniel J., m. Yoder, Katie, ...7680
Elizabeth, m. Mullett, Jacob B., ..5220
Elizabeth J., m. Hochstetler, Maneleus D., ...6158
Emanuel, m. Kauffman, Mary Ann, 7696
Emanuel C., m. Miller, Anna, ...7676
Emanuel J., m. Hershberger, Carolina, ...7690
Emma, m. Nissley, Harvey S., ...3100
Emma, m. Schlabach, Cornelius J., 5418
Ezra, m. Hostetler, Jemima, ...7681
Gertrude, m. Doebert, Otto H., ...4578
Harvey E., m. Schrock, Rebecca H., ...7697
Jacob J., m. Yoder, Lydiann D., 7679
John, m. Moser, Ellen, ...4579
Jonathan, m. Frye, Mary, ...7677
Joel C., m. Miller, Susan H., ...4838
Joseph, m. Rice, Hallie M., ...7678
Joseph, m. Yoder, Clara V., ...7678
Joseph, m. Yoder, Lizzie M., ...7691
Joseph, m. Yoder, Sarah J., ...7689
Joseph, m. Yoder, Susanna A., ...7691
Joseph J., m. Kuhns, Mattie, ...5208
Joseph J., m. Miller, Fanny M., ..6386
Katie, m. Kramer, Abraham J., ..5301
Lizzie, m. Neff, J. Raymond, ...4580
Lizzie C., m. Mullet, Jacob J., ...5336
Lydia Ann, m. Bontrager, Enos I., 2384
Magdalena, m. Bontrager, Joseph R., ...6384
Magdalena J., m. Hochstetler, Daniel M., ...5700
Malinda, m. Miller, Rudolph J., 5209
Maryan C., m. Miller, Levi C., ...7673
Mary Ann, m. Kramer, Daniel J., 5299
Moses C., m. Miller, Lydia, ...7674
Moses J., m. Boshart, Barbara, ...5227
Moses J., m. Hershberger, Francis, 7698
Moses J., m. Hochstetler, Catherine, ...5227
Moses J., m. Yoder, Lydia, ...7698
Samuel, m. Balder, Ellen B., ...4577
Sarah, m. Miller, Menno J., ...6379
Sarah, m. Mullet, Jonas B., ...5224
Sarah C., m. Miller, Moses E., ...5604
Sarah Ellen, m. Yoder, Benjamin H., ...4839
Shem, m. Swartzendruber, Sarah, 5223
Simon J., m. Swartzentruber, Lydia, ...5214
Solomon C., m. Miller, Mary Ann J., ...4840
Susanna, m. Bontrager, Abraham S., ...6383
Susanna, m. Troyer, Henry, ...4836
Susanna, m. Wengerd, Jonathan, 5359
Susanna C., m. Stutzman, Levi J., 7675
Tobias J., m. Yoder, Amanda W., 5212
Schlabauch, Catherine, m. Brenneman, Christian P., ...3132
Schmid, John, m. Weaver, Minnie, 1108
Robert B., m. Farver, May, ...1107
Schmidt, Elma, m. Matthews, Cecil Earl, ...6462
Ina, m. Axtell, Henry Warren, ..6461
Schmucker, Amanda D., m. Borkholder, Jonas M., ...5421
Schmucker, Anna, m. Borkholder, John J., ...5428
Anna J., m. Zehr, Michael, ...3219
Barbara, m. Hochstetler, Emanuel C., ...6498
Barbara, m. Miller, Joseph, ...5285
Barbara, m. Schwartz, Christian, 3212
Carolina D., m. Hochstetler, Martin D., ...5578
Catherine, m. Hershberger, John W., ...4592
Catherine S., m. Helmuth, Henry J., ...3014
Christian, m. Christner, Catherine, 3221
Daniel J., m. Zehr, Mary, ...3220
Elizabeth, m. Hershberger, Manasses D., ...5290
Henry D., m. Yoder, Lizzie, ...2529
Jacob, m. Yoder, Lydia, ...3224
John, m. Graber, Rosina, ...3216
John, m. Hershberger, Anna, ...3222
John J., m. Miller, Katie, ...3218
John S., m. Kauffman, Mary, ...5410
Jonas D., m. Schrock, Catherine, 2528
Jonas J., m. Miller, Mary Ann, ..5411
Joseph, m. Slabaugh, Emma, ...3223
Joseph P., m. Hochstetler, Susanna, ...5288
Lydia, m. Hershberger, Benjamin, 3196
Lydia, m. Zook, Joseph, ...3207
Magdalena, m. Troyer, Andrew J., 6328
Maria, m. Troyer, Jonathan, ...3187
Maria, m. Wengerd, Isaac M., ...5292
Mary S., m. Miller, Jonas B., ...5412
Mattie C., m. Hochstedler, John C., 6500
Moses S., m. Helmuth, Amanda, ..5409
Moses S., m. Hochstetler, Amanda, 5409
Peter J., m. Beachey, Phebe M., ..5289
Peter J., m. Kurtz, Drusilla, ...5289
Peter J., m. Langacher, Susan, ..3217
Sarah, m Hershberger, Simon P., 3192
Savilla D., m. Yoder, Eli S., ...2530
Susan, m. Miller, Aaron A., ...3203
Susan E., m. Miller, Eli, ...5440
Schrock, Abraham D., m. Yoder, Rebecca, ...2981
Adam, m. Miller, Trella May, ..4498
Adam, m. Weaver, Catherine Ida, 4523
Albert L., m. Blood, Edna A., ..1811
Alice Edna, m. Starr, Edward D., 1760
Altine, m. Schrock, Ella, ...1875
Alvin, m. Miller, Amelia, ...4110
Amanda, m. Christner, John, ...7562
Amanda, m. Hofferbert, Jacob, ..1752
Amanda, m. Slabaugh, Abraham J., ...3184
Amanda D., m. Hochstetler, Gideon, ...6037
Amandus, m. Hollowell, Edna G., 1769
Ananias, m. Miller, Amanda, ...2971
Ananias H., m. Frey, Susan L., ...1743
Andrew, m. Kauffman, Katie, ...2984
Andrew, m. King, Nancy, ...4558
Andrew, m. Scott, Barbara, ...4504
Andrew J., m. Hostetler, Elizabeth, ...4537
Andrew Jackson, m. Working, Julia Ann, ...1797
Andrew L., m. Glassburn, Stella, 884
Andrew S., m. Yoder, Annie D., .3863
Angeline, m. Datterer, Andrew J., 1775
Anna, m. Coblentz, Christian, ..3117
Anna, m. Faunce, Alfred, ...1812
Anna, m Hazen, Elias, ...4531
Anna, m. Kauffman, Joseph, ...2990
Anna, m. Miller, Jacob J., ...4474
Anna D., m. Miller, Samon J., ..3103
Annas L., m. Riley, Cordia, ...3787
Annie, m. Beitzel, Daniel, ...4112
Annie A., m. Sander, Daniel J., ..3790
Arthur Aquilla, m. Miller, Mary Ann, ...4524
Arthur Eugene, m. Shaner, Anna May, ...4507
Asa J., m. Bender, Amanda, ... 411
Barbara, m. Beachy, Samuel D., 3809
Barbara, m. Boor, James, ...4499

Schrock, Barbara, m. Coblentz, Moses, ...2961
Barbara, m. Horrisberger, Simon, 4455
Barbara, m. McConley, William, .4528
Barbara, m. Schrock, Jonas, ...4496
Barbara Ada, m. Beachy, Noah J., 5576
Benjamin, m. Eash, Gertrude, ...4557
Benjamin, m. Hochstetler, Mary, 1732
Benjamin, m. Otto, Caroline, ...2992
Benjamin C., m. Schultz, Lucinda, 4535
Benjamin E., m. Silvius, Mary E., 4454
Benjamin H., Miller, Susan, ...5314
Benjamin J., m. Yoder, Eliza Ann, 4546
Bertha, m. Carlin, William, ...1792
Bessie, m. Hughes, Jesse Mahlon, 1703
Bessie, m. Stitsworth, Frank, ... 879
Blanche, m. Miller, Bertie A., ..1746
Catherine, m. Everett, Jacob, ...2736
Catherine, m. Frey, Benjamin L., 850
Catherine, m. Hattery, Annas, ...4458
Catherine, m. Olinger, Levi, ...1821
Catherine, m. Schmucker, Jonas D., ...2528
Catherine, m. Schrock, Levi, ... 853
Catherine, m. Sproal, Nobertus, ..1727
Catherine S., m. Kaufman, Joseph D., ...3855
Charles, m. Bowman, Gertrude, ..1810
Charles A., m. Balsley, Emma, ..4500
Charles Braxton, m. Perry, Mamie M., ...1802
Christian, m. Yoder, Katie, ...7619
Clara, m. Miller, Levi E., ...4547
Clarence, m. Troup, Ethel, ...4502
Clarence E., m. Oates, Esther, ...1809
Clinton, m. Warschko, Rosa, ...1791
Cora A., m. Schmidt, Edward W., 6727
Daniel, m. Miller, Elizabeth, ...2977
Daniel D., m. Mast, Celesta E., ..4527
Daniel J., m. Troyer, Mattie, ...4545
Daniel L., m. Ashieman, Ida, ...3788
David, m. Miller, Catherine, ...2978
David B., m. Fisher, Emma B., ..2993
David S., m. Bontrager, Anna, ..3868
Delilah, m. Harger, John, ...2755
Dora A., m. Coleman, Benjamin Franklin, ...1808
Dora May, m. Garritson, Ulysses Grant, ...1818
Drusilla, m. Weiss, Daniel, ...4465
Edward S., m. Troyer, Sarah, ...3858
Eli, m. Baldwin, Sarah Jane, ...2762
Eli, m. Schrock, Elizabeth, ...1778
Eli S., m. Yoder, Sarah V., ...3869
Elizabeth, m. Blucker, William, ..3001
Elizabeth, m. Boor, Frank M., 4519
Elizabeth, m. Fisher, Albert S., ..1750
Elizabeth, m. Graber, Samuel, ...2979
Elizabeth, m. Hochstetler, Gideon J., ...7772
Elizabeth, m. Myers, John W., ... 852
Elizabeth, m. Plank, Jacob J., ..2965
Elizabeth, m. Slabaugh, John, ...3150
Elizabeth, m. Smeltzer, Charles, .1768
Elizabeth, m. Troyer, Benjamin J., ...1740
Elizabeth, m. Yutzy, Joseph M., ..3860
Elizabeth Pearl, m. Zimmerman, Noah, ...1787
Ella, m. Schrock, Altine, ...1875
Ella B., m. Strebin, Jesse, ...847
Ellen, m. Collins, Martin H., ...2759
Ellen, m. Layton, Frank, ... 878
Ellen, m. Tiny, Omer Charles, ...2759
Elmer, m. Troyer, Nora, ...1777
Elva Dane, m. Troyer, Ellsworth A., ...1735
Elva May, m. Schrock, Willis, ...4506
Emanuel, m. Gerber, Barbara, ..4453
Emanuel A., m. Cox, Ella N., ...4560
Emanuel J., m. Troyer, Katie, ..4554
Emma, m. Hershberger, Benjamin B., ...6489
Emma, m. Kring, William A., ...1755
Emma, m. Lamb, Frederick, ...1773
Emma, m. Lee, Levi, ...2980
Emma, m. Mishler, Wesley, ...4525
Schrock, Emma, m. Samons, Orlie, ..1782
Emma C., m. Musser, Daniel W., 6977
Emma Ellen, m. Starr, John W., 1762
Enos, m. Dewey, Bertha, ...1861
Enos, m. Woods, Mrs. Mary, ...1861
Ezra T., m. Shank, Ella, ...1748
Fanny, m. King, J. W., ...1863
Fanny, m. Miller, David ,.....4556
Fanny, m. Welch, Harry E., ...4538
Fanny D., m. Coblentz, Daniel J., 5310
Fernando Francis, m. Berkey, Ida, 1761
Filetta, m. Land, James Robert, ..1800
Florence, m. Stevens, James, ...4652
Florence Alice, m. Forry, John Milton, ...1819
Frances, m. Harmon, R. T., ...4539
Fred, m. Schrock, Katherine, ... 877
Gertrude, m. Stutzman, Levi E., 2986
Gertrude, m. Yoder, Stephen, ..7618
Hannah, m. Bennett, Benjamin, ..1858
Harry, m. Zerbe, Dora A., ...1770
Harry N., m. Archer, Florence B., 1785
Harvey Andrew, m. Suntimer, Charlotte, ...4559
Hattie May, m. Yiengst, George, 1864
Homer, m. Hershberger, Flossie Ellen, ...854
Idella, m. Schrock, Joseph E., ...4457
Irvin, m. Herr, Emma May, ...4501
Isaac, m. Hochstedler, Abagail, ..1757
Isabel, m. Horner, Gabriel, ...1867
Isaiah S., m. Flick, Tilla, ...2976
Jacob, m. Beckham, Bertha M., ..1857
Jacob, m. Kratzer, Fannie, ... 849
Jacob, m. Lantz, Fannie C., ...1733
Jacob, m. Miller, Elizabeth, ... 837
Jacob, m. Schrock, Sarah Ann, ... 849
Jacob, m. Shank, Mary, ... 837
Jacob, m. Shank, Sarah, ... 837
Jacob, m. Troyer, Kazia, ...1749
Jacob, m. Yoder, Marie, ...837
Jacob A., m. Mast, Elizabeth, ..4536
Jacob B., m. Bachman, Susan P., 4549
Jacob D., m. Swartzendruber, Lizzie D., ...2983
Jacob Guy, m. Muscroft, Harriet, 1758
James B., m. Sharp, Mahala Susan, ...1854
James Harvey, m. Gephart, Flora Edith, ...7525
Jefferson J., m. Hochstetler, Leah M., ...4551
Jemima, m. Zook, Andrew, ...3209
Jesse, m. McQuilkin, Iva, ...1795
John, m. Aish, Marie, ...4530
John, m. Aish, Nancy, ...4530
John, m. Lantz, Lizzie M., ...1786
John, m. Troyer, Barbara, ...1786
John J., m. Yoder, Susan S., ...7620
John L., m. Cole, Anna, ... 876
John L., m. Kennel, Polly, ...3786
John M., m. Miller, Emma, ...1745
John N., m. Whitaker, Etie May, 1754
John T., m. Nisly, Mary, ...2973
Jonas, m. Horner, Elizabeth, ...1765
Jonas, m. Kauffman, Lydia, ...2985
Jonas, m. Swartzendruber, Elizabeth, ...2959
Jonas H., m. Kauffman, Susie A., 2964
Jonathan, m. Stephenson, Jane, ..4651
Joni, m. Hostetler, Barbara, ...7617
Joseph, m. Kuhns, Catherine, ... 846
Joseph, m. Lantz, Sarah, ...1771
Joseph, m. Working, Caroline, ...1789
Joseph, m. Yeates, Stella E., ...1862
Joseph A., m. Harner, Mary Ann, 1874
Joseph D., m. Christner, Rachel, 3102
Joseph D., m. Yoder, Anna J., ...3000
Joseph E., m. Schrock, Idella, ...4457
Joseph J., m. Briskey, Leah, ...2987
Joseph L., m. Beachy, Matilda D., 2972
Josiah L., m. Herrick, Mary, ... 883
Katie, m. Kauffman, William J., .3003
Katie, m. Yoder, David V., ...3710
Katie E., m. Baer, Joseph N., ...3789
Katie J., m. Yoder, Michael S., ...2988

Schrock, Katy Ellen, m. Harris, Ross, ...1856
Laura, m. Miller, Rudolph B., ...5569
Laura, m. Peterson, William Burnhart, ...2766
Laura Belle, m. Jefferson, Marshall H., ...1790
Laurentus Percival, m. King, Della, ...1734
Laurentus Percival, m. Miller, Nellie, ...1734
Leroy, m. Gardner, Emma Mae, ..1763
Levi, m. Bucher, Rachel, ... 875
Levi, m. Chaplin, Elizabeth, ...1807
Levi, m. Schrock, Catherine, ... 853
Levi A., m. Mutic, Mary, ...4562
Levi Franklin, m. Burtch, Edna Pearl, ...1820
Lewis, m. Harper, Addie, ...1767
Lewis, m. Miller, Mary, ...4109
Lillian, m. Hazell, John Andrew, 1764
Lizzie, m. Lantz, Emery, ... 845
Lizzie, m. Snyder, Mr., ...4670
Lizzie, m. Stutzman, Levi J., ...3705
Lomanda, m. Shank, Jacob, ... 840
Lomanda, m. Sommers, John, ... 840
Lora May, m. Conklin, Mr., ...1794
Lovina, m. Petty, William, ...1779
Lovina, m. Shanks, Harry, ...1865
Lovina, m. Sigsbee, Elias Charles, 2751
Lucinda, m. Frybarger, Samuel, 2742
Lucy, m. Horner, Isaac, ...1876
Lydia, m. Hostetler, Elias M., ...2007
Lydia, m. Otto, Milton, ...2995
Lydia, m. Plank, Isaac, ...4654
Lydia, m. Raber, Christian, ...2960
Lydia, m. Slabaugh, Samuel, ...3168
Lydia A., m. Widder, George Elmer, ...4456
Lydia Ann, m. Thomas, Daniel, ...2976
Lydia S., m. Stutzman, Jerry J., 3704
Magdalena, m. Brady, William, ..4459
Magdalena, m. Miller, Simon, ...4567
Malinda, m. Lantz, Amos G., ...1736
Mamie, m. Wallick, C. M., ...1796
Mamie E., m. Cooper, Isaac Emanuel, ...6728
Manasses S., m. Thomas, Minnie, 3867
Maria, m. Keim, Adam, ...5784
Martha, m. Blumanhourst, Herman H., ...1860
Mary, m. Fair, Alpheus, ... 855
Mary, m. Gerhart, Henry, ...1772
Mary, m. Johnson, Charles F., ...4540
Mary, m. Lewis, Robert, ...1851
Mary, m. Miller, Jacob A., ...5142
Mary, m. Oswald, Charles F., ...1747
Mary, m. Showalter, Isaac, ...1751
Mary, m. Troyer, Perry J., ...3685
Mary, m. Weaver, John, ...4515
Mary, m. Weaver, Noah, ...4563
Mary, m. Yoder, Samuel J., ...3861
Mary A., m. Hostetler, Monroe S., 955
Mary A., m. Shank, Benjamin F., 838
Mary Ann., m. Baldwin, Joseph, ..2744
Mary Ann, m Enyart, William, ..2744
Mary Ann, m. Lantz, Noah, ...1780
Mary Elizabeth, m. Frybarger, Henry Godfry, ... 881
Mary Susanna, m. Bennett, Price, 1798
Mattie, m. Miller, Daniel A., ...3682
Mattie, m. Yoder, Levi Y., ...6409
Maude, m. Richmond, Frederick, .4503
Maude Orletta, m. Shank, Harvey, 842
Melvin, m. Hostetler, Automa, ..4534
Michael J., m. Plank, Minnie, ...2991
Minnie, m. Simpson, Guy A., ...1756
Minnie Alice, m. Hockman, Daniel, 1855
Moses, m. Kretzinger, Mila D., 4552
Moses B., m. Miller, Amanda, ...4548
Moses H., m. Troyer, Mary Maggie, ...5313
Moses T., m. Miller, Lydia J., ..2974
Nancy, m. Vansant, Isaiah, ...4628
Nannie, m. Schrock, Samuel, ...1784
Nathaniel J., m. Miller, Fanny E., 4555
Nettie, m. Mast, Ira, ...1776
Schrock, Noah, m. Eash, Elizabeth, .1783
Noah, m. Eash, Rebecca, ...1783
Noah, m. Syler, Sarah Ellen, ...4561
Noah B., m. Kauffman, Lydia, ...2994
Noah D., m. Turner, Nora, ...1744
Noah T., m. Hershberger, Lydia, 2970
Noah T., m. Sniderman, Mary Elizabeth, ...1781
Nora Edith, m. Freeland, Bruce, ..4505
Peter H., m. Miller, Katie N., ...5315
Peter S., m. Hochstedler, Susan, ..3864
Peter S., m. Troyer, Barbara, ...3864
Peter T., m. Hostetler, Elizabeth, 2963
Rachel, m. Stutzman, John W., ..2989
Rebecca, m. Miller, Levi J., ...4627
Rebecca, m. Zook, Jonas S., ...3622
Rebecca H., m. Schlabach, Harvey E., ...7697
Reuben S., m. Schrock, Susan, ...3866
Samuel, m. Schrock, Nannie, ...1784
Samuel Alonzo, m. Strauss, Mary Ann, ... 882
Samuel J., m. Eash, Lizzie, ...4553
Samuel J., m. Miller, Lizzie, ...4553
Samuel K., m. Rupert, Catherine, 4497
Samuel S., m. Hochstetler, Amanda, ...3862
Sarah, m. Aishe, John C., ...4564
Sarah, m. Gates, Charles, ...2763
Sarah, m. Hostetler, Jeremiah, ..4163
Sarah, m. Kauffman, Emanuel, ..4163
Sarah, m. Luke, John, ... 863
Sarah, m. Miller, Benjamin P., ...4541
Sarah, m. Miller, Henry B., ...5100
Sarah, m. Miller, John D., ...1481
Sarah, m. Mishler, John, ... 848
Sarah, m. Neff, Gabriel G., ...1803
Sarah, m. Troyer, Samuel, ...2944
Sarah, m. Yoder, Abraham, ...2944
Sarah Ann, m. Schrock, Jacob, .. 849
Silas, m. Kessler, Mary E., ...1817
Solomon, m. Working, Lydia, ...1793
Stella, m. Jones, Floyd Henry, ... 880
Susan, m. Reith, George, ...1774
Susan, m. Schrock, Reuben S., ...3866
Susanna, m. Miller, Christian, ...4468
Susanna, m. Miller, Noah E., ...4550
Susanna, m. Suntimer, Adam, ...4508
Tobias, m. Schwartzendruber, Paulina, ...2962
Veda Violet, m. Williams, George, 1759
Wesley, m. Powell, Viola, ...1766
William, m. Baldwin, Elizabeth, ..1850
William, m. Hochstetler, Polly Anna, ...4533
William, m. Lee, Mary, ...2982
William, m. Troyer, Caroline, ... 844
William H., m. Mast, Mary Ann, 3859
William Jacob, m. Miller, Laura Ethel, ...4526
W. O., m. Kauffman, Cora May, .6726
Schultz, Annie, m. Mosholder, Herbert F., ... 251
Charles L., m. Leith, Elnora Frances, ... 250
Henry W., m. Herring, Martha, ... 253
William J., m. Imhoff, Florence, . 252
Schwartz, Dena, m. Delagrange, Daniel, ...3215
Elizabeth, m. Graber, Victor, ...3213
Mary, m. Yoder, Attrennis H., ...5597
Rosa, m. Delagrange, Victor, ...3214
Sarah, m. Chupp, Daniel S., ...3183
Schwartzendruber, Paulina, m. Schrock, Tobias, ...2962
Schwartzentruber, Barbara, m. Kramer, John J., ...5295
Catherine, m. Schmucker, Peter, 5284
Christina, m. Mullet, Jacob, ...5323
Lucy Ann, m. Miller, Jeremiah M., ...7626
Moses, m. Hershberger, Anna, ...5337
Sarah, m. Miller, Christian, ...5294
Schweitzer, Caroline, m. Glassburn, Joseph L., ...6060

Schweitzer, Henry, m. 6069
Lydia, m. Aubley, Fred, ...6056
Polly, m. Swink, James, ...6055
Scoonover, Jesse Alonzo, m. Small, Lida A., ...8355
Scott, Arney, m. Hooker, Mary, ...8233
Bessie, m. Egger, Arnod, ...6261
Georgia, m. Tumility, Richard, ...8234
John Harvey, m. Hueston, Florence, ...8731
Lillie, m. Shrader, Calvin, ...8232
Samuel Theodore, m. Powers, Jessie, ...8730
Walter William, m. Collins, Rose L., ...8729
Seaman, Irvin, m. Bennett, Hannah, 6791
Narcissa Jane, m. Anderson, Nelson, ...7975
Sears, Abraham Hostetler, m. Cobb, Telitha, ...8054
Alice, m. Gibson, Charles, ...8065
Archie, m., ...8069
Barbara Adaline, m. Martin, John, ...8433
Barbara Adaline, m. Webb, William A., ...8433
Caroline, m. Hopkins, James, ...8047
Catherine H., m. Porter, Robert, 8441
Clara May, m. McTaggart, John, 8451
David D., m. Belknap, Bertha, ...8074
Rev. Ernest William, m. Crawford, Maude Alice, ...8056
Rev. Ernest William, m. Hartsock, Mattie, ...8056
Rev. Ernest William, m. Parker, Myrtle Alice, ...8056
George R., m. Williams, Annie Mable, ...8057
Henry F., m. Newton, Lilly May, 8066
James W., m. Marks, Mary E., 8055
Jasper W., m. Brinegar, Manda, ..8072
Jeanette, m. Boruff, Thomas J., .8102
Josephine Hostetler, m. Runyan, William L., ...8455
Lo Vina, m. McCoskey, Moffitt A., 8453
Lo Vina, m. Pine, John S., ...8453
Margaret Jane, m. Anderson, Archibald, ...8076
Marion Josephus, m. Anderson, Mary Bell, ...8068
Martha, m. Hopkins, Ziba, ...8101
Mary J., m. Denny, Robert W., ...8058
Mary J., m. Taylor, Isaac R., ...8058
Mary N., m. Mayo, Mr., ...8073
Maude Luestie, m. Strader, Alva Curtis, ...8452
Nancy, m. Anderson, Wilson, ...8087
Nellie, m. Niece, Chester Sylvester, ...8067
Noah Lonzo, m. McTaggart, Josephine, ...8450
Penelope Jane, m. Clark, Jacob, ..8418
Penelope Jane, m. Thompson, Solomon, ...8418
Robert Leo, m. 8070
Samuel J., m. Baker, Alpha Irene, ...8071
Sarah A., m. Chambers, David F., 8060
Serilda Jane, m. Hinds, Frederick, 8427
Stephen W., m. Stites, Laura B., ..8449
Susan, m. Strome, Charles, ...8075
Thomas M., m. Lemons, Mary Francis, ...8064
See, Carrie Estella, m. Frain, John Henry, ... 657
Charles Andrew, m. Lang, Pearl, 655
Cora Adell, m. Welch, J. W., ... 656
Grace G., m. Martin, Clyde Worthington, ... 660
Lillie Alice, m. Helcher, Mr., ... 658
Sarah Elnora, m. Hamner, Mr., .. 659
Seibert, Edward F., m. Loeffler, Catherine, ... 814
Ella, m. Wilson, Harvey, ... 813
Emma A., m. Myers, Philip, ... 810
Seibert, William Elmer, m. Norris, Pleasant Hogue, ... 812
Selders, Amanda, m. Shaffer, Marshall R., ...4054
Christian, m. Brenneman, Lizzie, 4057
Christian, m. Schrock, Lizzie, ...4057
Daniel, m. Schrock, Elizabeth, ...4053
David, m. Fike, Mary Etta, ...4058
Harry, m. Fike, Clara, ...4056
John, m. Teets, Josie Ellen, ...4052
Lydia, m. Broadwater, Columbus, 4059
Noah, m. Shirley, Orlena, ...4055
Valentine, m. Slaubaugh, Magdalena, ...4050
William, m. Wotring, Loretta C., 4051
Sell, Myrtle, m. Park, Thomas, ...1146
Orwilda Pearl, m. Lautzenheiser, Harrison, ...5804
Pearlie J., m. Sisler, Mary S., ...1145
Sellers, Anna Elizabeth, m. Weller, William, ... 126
Della M., m. Lackey, Walter William, ... 119
Eugene Milton, m. Lamb, Nellie Elizabeth, ... 124
Harry Nelson, m. Cottrell, Sadie, 125
Harry S., m. Earl, Emma, ... 131
Henry, m. Keim, Maggie, ... 117
Ida Jane, m. Friedline, David Austin, ... 149
John, m. Bowers, Della, ... 122
John, m. Pence, Grace, ... 122
John Calvin, m. Weller, Sarah, 130
Mary E., m. Springer, Martin W., 121
Nelson M., m. Beam, Susan, ... 120
Nelson M., m. Durschlag, Anna, 132
Uriah M., m. Batters, Bertha M., 123
William Henry, m. Byron, Laurel May, ... 118
Senn, Ida, m. Artrip, Clark, ...2464
Senteney, Anna Jane, m. Newlan, Corwin Elroy, ...7970
Anna Jane, m. Walling, Rev. W. G., ...7970
Cullen Peter, m. Heinbuch, Amanda, ...7962
Elbridge, Everette, m. Bouck, Ell Netty Larn, ...7961
Elbridge Everette, m. Bouck, Laura Ellen, ...7961
Homer Gordon, m. Jacobsen, Lula Augusta, ...7963
Shafer, Effie Gertrude, m. Brackett, Charles Conant, ...7538
Howard Oscar, m. Stanton, Mary Emma, ...7537
Shaffer, Dr. David Augustus, m. Proctor, Nellie, ...2780
Eli A., m. Alcorn, Georgia, ...2779
Eli A., m. Rhodes, Nannie E., ...2779
George William, m. Pratt, Della, 2777
Laura B., m. Cotney, John William, ...2783
Laura B., m. Taylor, George N., ..2783
Mabel Flora, m. Burgess, R. O., ..2782
Minnie Idola, m. Kenney, Peter, 2785
Nellie, m. Snyder, Rollo S., ...2778
Samuel T., m. Amadan, Aurilla, ..2781
Samuel T., m. Dusseau, Lena, ...2781
Shank, Amanda, m. Mast, Benjamin F., ... 843
Charles, m. Sherman, Cora, ...2709
Clara Ellen, m. Sommers, John S., ... 839
Cora E., m. Klingaman, A. E., ...2541
Ella, m. Schrock, Ezra T., ...1748
Harry W., m. Troyer, Carrie, ...2540
Harvey, m. Schrock, Maude Orletta, ... 842
Iva, m. Troyer, William, ...2708
Jacob, m. Schrock, Lomanda, ... 840
Lula, m. Coe, Harris Breggs, ...2710
Mary Jane, m. Casterline, Guy Sherman, ...2707
William Henry, m. Hughes, Maud Elnora, ... 841

Shantz, Judith Ann, m. Bingaman, John E., ...7487
Maggie, m. Hebel, Conrad, ...7486
Moses H., m. Martin, Katherine, 7489
Priscilla, m. Kolb, Titus Lyman, 7488
Sharp, Ann, m. Yoder, Jonathan, ...6857
Christian Hostetler, m. Plank, Elizabeth Ann, ...6869
Jacob, m., ...6808
Joseph, m. Kirkpatrick, Miss, ...6871
Joseph A., m. Smith, Eliza, ...7396
Lincoln L., m. Andrews, Cora, ...6870
Lydia, m. Yoder, Jonas P., ...6830
Susanna, m. Knepp, George, ...6809
William H., m. Trixall, Sarah, ...7397
Shaulis, Cora May, m. Bunn, J. K., 304
Edward E., m. Bocher, Almira, 303
Gertie L., m. Sewell, Bert Childs, 306
Harry Sanford, m. Perkins, Cecil, 305
Zachariah E., m. Berkley, Minerva J., ... 302
Shaw, Samantha, m. Martin, S. M., 772
Shelburne, Bettie K., m. Adams, James W., ...8625
Christian S., m. Radcliffe, Minnie K., ...8623
Lucinda T., m. Morris, Dr. W. E., ...8624
Rena C., m. Eggen, Matthias, ...8621
Shetler, Abraham, m. Stayrook, Malinda, ...3086
Amanda, m. Farmwald. Samuel J., ...5138
Catherine, m. Yoder, Christian, ..3077
Christian, m. Hershberger, Polly, 3079
Daniel N., m. Weaver, Lucy, ...3085
David H., m. Yoder, Cassie, ...3087
Elizabeth, m. Wengerd, Stephen, 3068
Elizabeth, m. Yoder, Isaac J., ...1674
Emma, m. Swartzendruber, Joseph S., ...5387
Fanny J., m. Mullet, Absalom D., 5325
Fanny M., m. Troyer, Andrew D. A., ...6347
Jacob, m. Kauffman, Amelia, ...3081
Jacob L., m. Hershberger, Katie C., ...3084
Jacob M., m. Miller, Mary J., ...3073
John, m. Miller, Magdalena, ...3067
John, m. Nisly, Mary, ...3076
Levi M., m. Miller, Catherine, ...3075
Levi M., m. Miller, Martha, ...3075
Lewis, m. Nafzinger, Lydia, ...3083
Louisa K., m. Hostetler, Joseph, 7813
Marie, m. Yoder, David D., ...3065
Mary, m. Raber, Noah, ...3074
Mary C., m. Stull, David Albert, 3080
Moses, m. Miller, Lydia, ...3072
Moses M., m. Miller, Mary J., ...3078
Samuel Grant, m. Kauffman, Maggie Jane, ...3082
Shigley, Clyde D., m. Fager, Myrtle, 5879
Earl T., m. Gardner, Edna M., ...5878
Shoemaker, Emma, m. Graves, Ralph, ...3387
William Alonzo, m. Cobaugh, Lena May, ... 463
Shotsberger, Howard Lucien, m. McFarland, Anna May, ...6592
Shreckengast, Archie Harry, m. Anderson, Mary, ...6298
Shull, Charles Elsworth, m. Wallace, Addie, ...1911
Rev. Samuel Edwin, m. Hutchison, Marguerite R., ...1912
Shultz, Anna, m. Seaburn, Frank Holton, ... 491
Barbara, m. Shultz, Bailem, ... 189
Catherine, m. Arnold, George, ... 467
Chauncy David, m. Camp, Edna Helen, ... 484
Clara, m. Miser, Oren V., ... 485
Cyrus, m. Rock, Lovina, ... 188
David Marshall, m. Wehrly, Elizabeth F., ... 193
Edwin, m. Israel, Effie, ... 249
Shultz, Edwin, m. Lowery, Clara M., 249
Elizabeth, m. Masters, John, ... 184
Elmira C., m. Hedglin, Richard, .. 476
Elmira C., m. Rinehart, George, 476
Elmira C., m. Shultz, Bailem, ... 476
Emmet David, m. Kresse, Maud Ella, ... 194
Frank, m. Keagy, Orpha, ... 492
Ida, m. Frey, Marshall, ... 482
Ida, m. Merritt, Walter, ... 482
Ida, m. Rasler, Gilbert, ... 482
Ida M., m. Depew, Burr, ... 488
Jennie, m. Fair, Abner, ... 490
John, m. Bowman, Elizabeth, ... 483
Joseph F., m. Gordon, Martha May, ... 474
Josiah, m. Bock, Anna, ... 486
Lena Pearl, m. McKinley, Abner, 190
Levi, m. Hartman, Sophia A., ... 473
Levi, m. Randall, Mrs. Emma, ... 473
Lovina, m. Straman, B. J., ... 192
Sarah, m. Sower, Henry, ... 191
Sarah E., m. Fair, Alexander, ... 478
Sarah E., m. Nelson, James, ... 478
William, m. Hartranft, Susannah, 489
William Allen, m. Eminger, Mertie Belle, ... 487
William Henry, m. Adams, Rosa Belle, ... 475
Shumaker, Anna Elizabeth, m. Lint, Josiah N., ...1035
Emmeline Jane, m. Gnagey, J. Milton, ... 464
Franklin David, m. Housel, Nora, 465
Shurtz, Jasper, m. Gallegher, Annie, 6603
Vesta, m. Wegrich, Charles, ...6604
W. Roscoe, m. Burns, Annie, ...6602
Sigsbee, Abrical Belle, m. Voight, Dr. C. B., ...2754
Addie Ellen, m. Barrett, Philip W., ...2753
Carrie May, m. Youngblood, Lee, 2752
Sims, Nelle, m. Honn, Edward F., 8406
Simpson, Clara, m. Miller, David, 400
Clarence O., m. Barnes, Bertha, ..8037
Grace Mae, m. Duffie, Harmon, ..8038
Sine, Frederick, m. Brett, Lucy B., 1228
Sipp, Edward William, m. Murphey, May D., ... 996
Sarah Ellen, m. Olinger, Isaac, .. 995
Sites, Anna, m. Gourley, Albert Lawrence, ...2677
Eli, m. Herin, Minnie, ...2679
George, m. Baker, Ruth, ...2678
Sarah, m. Martin, George, ...2676
Skiles, Levi, m. Patrick, Ora, ...2940
Slabach, Jemima, m. Zimmerman, Peter, ...3151
John, m. Schrock, Elizabeth, ...3150
Magdalena, m. Kuhns, Samuel, ...3162
Mahala, m. White, Walter W., ...3153
Menno D., m. White, Laura, ...3154
Salome, m. Hostetler, Henry E., ..7779
Susanna, m. Troyer, Jerry M., ...3155
Uriah, m. Kauffman, Lizzie, ...3152
Slabaugh, Abraham J., m. Schrock, Amanda, ...3184
Albert J., m. Birkey, Phœbe, ...3174
Andrew, m. Yoder, Katie, ...5219
Barbara, m. Kuhns, Leonard, ...3128
Clara, m. Martin, Joseph B., ...3173
Eli, m. Hostetler, Carolina, ...5417
Elizabeth, m. Yoder, Moses H., ..3176
Emma, m. Stutzman, Abraham, ..1620
Fannie, m. Strahle, John George, 3126
Ida, m. Watson, Walter, ...6142
Dr. Jancy Samuel, m. Mast, Della Luella, ...3171
John Franklin, m. Eash, Ella E., 3169
Katie, m. Hershberger, John E., ..5218
Lewis, m. Kempf, Katie A., ...3389
Lydia E., m. Birkey, Simon G., ...3175
Magdalena, m. Kuhns, Samuel, ...3162
Manuel, m. Miller, Mary, ...5217
Manuel, m. Yoder, Oma, ...5217

Slabaugh, Mary J., m. Hostetler, Benjamin B., ...1886
Rev. Niles M., m. Hoffman, Sadie, 3172
Noah J., m. Coller, Elizabeth, ...5215
Saloma, m. Chupp, Simon, ...3180
Saloma Mantilla, m. McKay, Commodore Sylvanus, ...3185
Samuel, m. Schrock, Lydia, ...3168
Sarah, m. Chupp, Eli C., ...5216
Sarah, m. Fisher, Samuel, ...3143
William H., m. Thut, Mary A., ..3170
Slaubaugh, Alpha L., m. Knotts, Bertha M., ...4994
Anna, m. Remboid, Amos, ...4998
Anna, m. Sell, Luther P., ...4993
Daniel O., m. Marner, Salina, ...3338
Dena J., m. Schmucker, Elias S., 5211
Eli J., m. Rembold, Mary Elizabeth, ...5001
Ezra Milton, m. Bucklew, Martha, 5000
Frederick, m. Fike, Saloma, ...4999
Jacob J., m. Arnold, Martha Ann, 4991
John, m. Yoder, Rhoda, ...5210
John Henry, m. Miller, Rovena, ..3341
John J., m. Fike, Ora May, ...4992
Julius E., m. Sell, Iva F., ...4996
Katie Ann, m. Plank, Jonathan, .3334
Lydia, m. Birky, Daniel, ...3340
Magdalena, m. Selders, Valentine, 4050
Manasses, m. Stolzfus, Fanny, ...5213
Mary Ellen, m. Stutzman, John J., ...1653
Matilda J., m. Fike, Silas R., ...5002
Retta M., m. Canon, Walter G., ..4995
Sarah, m. Dintaman, George W., 4997
Slaughter, Julia Belle, m. Holsapple, John W., ...8555
Lola D., m. Reynolds, William H., 8556
Merta May, m. Trinkle, Claude Adam, ...8554
Smith, Amanda, m. Eash, Levi T., 7861
Amanda Catherine, m. Ellenberger, William Homer, ... 805
Archie Trueman, m. Fouch, Effie May, ...6707
Barbara E., m. Davis, Leander M., ...6709
Barbara E., m. Weaver, George D., ...6709
Bertha Cleaver, m. Foutch, Arthur, ...6708
Cora, m. Carry, Leonard, ... 340
Daisy Elizabeth, m. Scott, Frank Mack, ...6622
David W., m. French, Myrtle, ...7862
Erasmus Dervin, m. Lauver, Hannah M., ...6716
Erasmus Derwin, m. Youtz, Corda Estella, ...6705
Ethel, m. Giles, Arthur, ... 339
Ezra G., m. Harwood, Carrie R., 6670
Ezra M., m. Ebright, Eva, ...6704
Frederick Cleveland, m. Dennis, Mary Elizabeth, ... 808
Henry Wallace, m. Reinvehl, Ellen, ...6702
James Ishmael, m. Badger, Hattie, ...8509
John Franklin, m. Heckman, Margaret, ...6706
John H., m. McFadden, Susanna M., ...6701
John Henry, m. Finfrock, Barbara Ellen, ...6631
Isabell, m. Prescott, George W., ..6674
Jacob S., m. Paddock, Maud A., ..6671
Lauretta Florence, m. Syron, Edmond K., ...8506
Leo Clarence, m. Pfaff, Margaret, 2738
Lera, m. Stillwell, Mr., ...8510
Lucy Alice, m. Beer, Frederick, 807
Magdalena, m. Ford, Joseph W., 6694
Magdalena, m. Steele, Amos, ...6694
Maggie Elenora, m. Maus, Lewis H., ... 806
Smith, Martha Elizabeth, m. Yoder, Menno, ...7074
Martha Francis, m. Whitney, Milton Frances, ...8505
Mary E., m. Hixon, Albert, ...2524
Mary E., m. Zahner, Edward, ...2524
Mary Ellen, m. Conrad, P. L., ...6703
Mary Marilda, m. Rensberger, Albert, ...5887
Matilda, m. Yoder, William, ...1440
Nancy J., m. Hart, David, ...6714
Pearl Bell, m. Hale, Ray W., ...6623
Polly, m. Speicher, Noah, ...7858
Rebecca Emiline, m. Hubbs, Charles W., ...6673
Rosa Magdalena, m. Krieger, Albert, ...1109
Samuel Allen, m. Richardson, Grace Viola, ...2526
Samuel Irwin, m. Allread, Vesta Edith, ...6632
Sarah Alice, m. Stanley, George Warren, ...6672
Sarah Ann, m. Sweet, Sherman S., ...6621
Sarah Anna, m. Ivet, Clarence G., 6621
Sarah Catherine, m. Gearhart, John S., ...6683
Solomon C., m. Steele, Mary Ann, 6669
Susannah, m. Hart, Henry, ...6675
William A., m. Platt, Mary A., ..2525
Smoker, Angeline, m. Kauffman, James, ...6464
Edward Eli, m. Schafer, Lola Matilda, ...6248
Gideon E., m. Pierce, Nora, ...6245
Lydia, m. Clingenpeel, Arthur, ..6465
Lydia E., m. Conwell, George, ...6246
Malinda J., m. Pierce, Frank B., 6247
Mary C., m. Hostetler, Manassa A., ...2048
Settie, Arlena, m. Hegner, Joseph Edward, ...6243
Smucker, Marian Belle, m. Shaffer, Frank O., ... 392
Mary Elda, m. Miller, Lavan Milo, 393
Snider, Amanda Catherine, m. Hume, John Francis, ...8667
Anna, m. Hardesty, Thomas, ...8604
Anna Elizabeth, m. Snider, Amos, 8664
Bessie, m. Collins, Boyce, ...8631
Carolina, m. Driskell, Eli, ...8698
Carolina, m. Morton, W. H., ...8698
Charles, m. Gehlhausen, Lena, ...8628
Christian, m. Ritter, Kate, ...8609
Cecil Raymond, m. Tankard, Ruth Naomi, ...8658
Claud, m. Stone, Laura, ...8629
Claude Francis, m. Crawley, Nellie Pearl, ...8657
Daniel, m. Wilson, Sarah, ...8626
Daniel Webster, m. Cox, Rose E., 8655
David, m. Catlett, Mary Elizabeth, ...8654
David, m. Gash, Martha Ellen, ..8654
David Cornelius, m. Calvert, May J., ...8666
David Cornelius, m. Nation, Susan Rachel, ...8666
David Milton, m. Shelburne, Mary, 8614
Eliza Jane, m. Burk, John, ...8659
Ella, m. Allen, Richard H., ...8688
Elva, m. Brady, Arthur, ...8687
Emily Catherine, m. Suttles, George, ...8669
Estes R., m. Robertson, Georgia M., ...8635
George Elliot, m. Snider, Katie, ..8668
Hattie, m. Stacy, Alfred Eugene, 631
Henry, m. Tombs, Lizzie, ...8630
Hollie, m. Watson, Edward, ...8708
Jacob, m. Miller, Patsy, ...8585
Jacob, m. Wilson, Mary, ...8585
Jacob William, m. Clark, Nora, ..8613
James A., m. Graves, Pauline, ..8610

Snider, James David, m. Wimberly, Beulah, ...8656
James Isaac, m. Hubbard, Jessie Marion, ...8679
James Lee, m. Abbott, Dollie Dovie, ...8693
Dr. James William, m. Stone, Annie Kate, ...8710
John B., m. Harrington, Mary, ..8697
Joseph, m. Hendricks, Tezana, ...8685
Joseph, m. Jones, Mrs., ...8632
Joseph, m. Morton, Martha, ...8632
Col. Joseph R., m. Parker, Emma, 8592
Lena, m. Martin, Charles D., ...8634
Lucinda, m. Harp, Hector L., ...8711
Lucy, m. McCampbell, E. B., ...8636
Lucy Malinda, m. Kester, Lindley M., ...8682
Louisa B., m. Reid, Matthew N., ..8587
Lucinda, m. Stone, William Sutcliffe, ...8615
Malinda, m. Stodghill, Banister, 8640
Margaret Frances, m. Ritter, Dudley, ...8671
Martha, m. Clark, Charles, ...8677
Martha, m. Hardesty, James, ...8593
Martha Ellen, m. Williams, Irvin E., ...8665
Martha Lee, m. Hardesty, Clarence H., ...8683
Mary Ann, m. Johnson, Alonzo, ..8695
Mary Caroline, m. Arthur, Philip, 8692
Mary Jane, m. Shelburne, Stillwell Spencer, ...8620
Maude, m. Hutchins, T. B., ...8709
Media C., m. Cox, S. V., ...8611
Minnie K., m. Payne, Joseph, ...8612
Mollie, m. Donaldson, John Lee, 8637
Nancy Ellen, m. Watts, John Dudley, ...8680
Nannie, m. Cottrell, Thomas, ...8701
Noah, m. Hedden, Mary Jane, ...8707
Noah, m. McCreight, Anna, ...8694
Noah, m. York, Mary Jane, ...8694
Peter, m. Clark, Caroline, ...8653
Polly, m. Tinsley, Joseph, ...8586
Sallie, m. Edington, Price, ...8678
Samuel, m. Puckett, Mary, ...8627
Sarah, m. Hardesty, Shelburn, ...8599
Sarah Caroline, m. Graves, J. M., 8618
Sarah Caroline, m. Reid, Zachariah, ...8674
Simon, m. Beadfard, Eliza, ...8684
Simon, m. Cooper, Margaret, ...8684
Simon P., m. Kelley, Melissa, ...8686
Simon Peter, m. Ritter, Lillie, ...8676
Susan Mary, m. Cook, Henry B., ..8662
William T., m. McCampbell, Amanda E., ...8633
Snyder, Ada Mae, m. Swigert, Clarence L., ...7844
Adam H., m. DeVault, Rhoda, ...5451
Alice Lucretia, m. Gardinier, Watson, ...2727
Anna, m. Fechtig, George Winter, 87
Cora Ida, m. Sipe, Manasses, ...2734
Daniel, m. Infield, Amanda E., ..1176
Delilah, m. Smith, Albert, ...2732
Elnora, m. Hostetler, Sherman G., ... 961
Francis J., m. Anderson, Lillian M., ...5447
Francis J., m. Holtsclaw, Elizabeth, ...5447
George W., m. Weaver, Amanda, 1175
Henry, m. Bittner, Ellen, ... 85
Isabel Ann, m. Shaffer, Peter, ...2731
James B., m. Kail, Sadie, ...5449
John, m. Graulach, Mary, ...1178
Josiah A., m. Shuck, Mary E., ...5446
Lloyd Elliott, m. Johnson, Anna, 104
Lu Elma, m. Kramer, James Frederick, ...7843
Mary Elizabeth, m. Toland, Hiram F., ...2720
Mary R., m. Bast, Peter, ...5450
Snyder, Mary R., m. Orr, Francis Marion, ...5450
Miles Jerome, m. Leslie, Alma, .. 105
Milton, m. Bittner, Caroline, ... 86
Minerva Jane, m. Stillwell, Albert, ...2717
Rebecca, m. Lenhart, Albert, ...1177
Sarah, m. Smith, Clark, ...5448
Sarah Emma, m. Robinson, Albert, 2723
Savilla, m. Bardrick, David, ...5452
Theodore, m. Domer, Elizabeth, 1186
William L., m. Crawford, Nettie, 5453
Solomon, John, m. White, Miss, ...2594
Sommers, Allen B., m. Miller, Lizzie, ...4864
Amanda, m. Miller, Henry D., ...4861
Barbara, m. Detweiler, Noah B., 7264
Barbara, m. Weaver, Harvey J., 4403
Catherine, m. Armbrust, John J., 2531
Daniel W., m. Schmucker, Dena, 4211
John B., m. Hochstetler, Catherine, ...4858
Levi B., m. Hochstetler, Anna, ...4859
Lovina, m. Miller, Michael P., ...4863
Lydia, m. Hershberger, Adrian, ..3900
Mahalen, m. Kerch, Philip, ...4208
Malinda, m. Immel, Alvin, ...4409
Manasses B., m. Hochstetler, Gertrude, ...4862
Mary Ann, m. Hostetler, Isaac B., ...1906
Menno B., m. Hochstetler, Sarah, 4860
Spahr, Clara May, m. Wendling, Charles, ...1118
Ida Marie, m. Haslen, Christian, 1120
William Frederick, m. Wilkinson, Anna, ...1119
Speeringer, Albert, m. Hershberger, Mary, ...4602
Speicher, Ada, m. Mullet, Alvin, ...7860
Milton, m. Mallon, Zulah, ...7859
Spencer, Bertie Lee, m. Poland, Henry F., ...8122
Edward, m. Jones, Minnie J., ...8123
Joseph C., m. Hon, Lucetta May, 8120
Maggie E., m. Grubbs, Robert T., 8121
Mary P., m. Connely, Lee G., ...8124
Dr. William W., m. ———, Nannie, ...8119
Spilker, Anna Belle, m. Wood, Charles Edward, ...8766
Kate, m. Crone, Joseph Edward, 8767
Thomas Calvin, m. Bretch, Bertha, ...8768
Wilhelmina May, m. Murphey, Mr., ...8765
Spoerlein, Anna, m. Miller, Harvey E., ...6076
Horace C., m. Kauffman, Pearl, ...6075
Joseph E., m. Beeghly, Florence, 6077
Sproal, Christina, m. Hershberger, Seth A., ...2687
Elizabeth, m. Kauffman, Abraham J., ...6353
Lydia Catherine, m. Mast, Samuel D., ...1731
Mary Theresa, m. Hershberger, Elias, ...1729
Silas, m. Murphy, Anna A., ...1728
Stahley, Amanda, m. Yoder, Amos B., ...1835
Daniel N., m. Law, Laura Alta, 3268
Emma, m. Reynolds, Melvin, ...3271
Fanny, m. Clifton, Garfield, ...3272
Mattie, m. Peck, Frank, ...3270
Saloma, m. Hamsher, John, ...3267
Stamm, Mary Ann, m. Walton, Benjamin, ...6117
Nettie Levinah, m. Naus, Robert Alexander, ...6112
Sarah Jane, m. McCanahay, H., 6118
Stantz, Daniel, m. Santschi, Emma C., ...1187
Ella, m. Christopher, John Gilbert, ...1190
Francis, m. Hartenstine, Laura, 1189

Stantz, Nelson, m. Domer, Catherine, 1188
William, m. Upperman, Elizabeth, 1191
Starner, Elijah Elmer, m. Fifer, Ella, ...4329
Mary E., m. Richards, Isaac, ...4332
Rachel, m. Clark, Orestus Newell, 4330
Thomas J., m. Fields, Ella, ...4333
Staub, Harry, m. Bowman, Annie, 1314
Harry, m. Hostetler, Lulu, ...1314
Edward, m. Pugh, Nannie, ...1316
John, m. Weller, Lizzie, ...1315
Robert Andrew, m. Beal, Maggie Ellen, ...1317
Staum, Elizabeth, m. Pickerel, Jonathan, ...6101
G. L., m. Snover, Lou, ...6114
Harriet E., m. Paulin, J. F., ...6108
Hettie, m. Starkey, Edward, ...6116
Jacob, m. Sinif, Ellen, ...6113
Jennie C., m. Gillis, James H., ...6110
Samuel, m. Smith, Catherine, ...6107
Sarah Ellen, m. Gerstenlauer, William Max, ...6111
William, m. Compton, Martha, ...6115
Stayrook, Clara, m. King, Joseph, 7572
Ella, m. Hartzler, William, ...7570
Elmer, m. Poll, Mary, ...7571
St. Clair, Leila May, m. Martin, William H., ...4176
Steele, David Berton, m. Baughman, Lucinda, ... 510
Elias R., m. Lotts, Nina, ... 509
Ida Ellen, m. Price, Frank, ... 507
Jeremiah Reuben, m. Zentz, Catherine, ... 506
John Walter, m. Cripe, Sarah, ... 508
William W., m. Clemm, Dora, ... 511
Steigleder, Barbara, m. Etter, Thomas H., ...2213
Henrietta M., m. Meyer, William C., ...2211
Martha E. L., m. George, Elmer, 2212
Minnie A. E., m. Muntzell, Herman P., ...2209
Robert L., m. Schmidt, Caroline E., ...2210
Steinly, Cora, m. McKenzie, Thomas, 1264
Gertie, m. McKenzie, Lewis, ...1266
Sarah E., m. Murphey, James E., 1265
Stepler, Hiram E., m. Kling, Olive Davinne, ...4427
John Henry, m. Murden, Mary Adele, ...4426
Milton E., m. Christner, Bertha, ..4430
Minnie E., m. Smith, Wilber Ray, 4428
Sarah E., m. Stillwell, James, ...4429
Stevanus, Dennis, m. Miller, Mintie, ...2888
Eliza, m. Hause, William, ...2881
Elizabeth, m. Denison, Hugh, ...2891
Emanuel, m. Ohrendorf, Magdalena, ...2880
Gabriel, m. Keefer, Rebecca J., ..2893
Jeremiah, m. Hershberger, Elizabeth, ...2886
Jonas, m. Hershberger, Susan, ...2885
Lydia, m. Keim, Nathan W., ...2895
Mima, m. Miller, Lloyd, ...2889
Polly, m. Tressler, Benjamin, ...2894
Sherman, m. Miller, Cora, ...2890
Susan, m. Yoder, John, ...3051
Wilbert, m. Koontz, Nancy Luella, ...2887
Stilwell, Arthur N., m. Aredale, Florence Ann, ...2719
Ethel Stella, m. Babcock, Lewis, 2718
Stineman, Christian E., m. Murphy, Florence, ...1829
Fannie, m. Frey, Menno L., ...1827
Ira, m. Allen, Alice Louisa, ...1830
Jonas, m. Christner, Lydia, ...1825
Jonas, m. Metzer, Barbara (Stahley), ...1825
Peter C., m. Swoverland, Olia, ..1826
Sarah, m. Lantz, William H., ...1828
Stodghill, Edward Burnett, m. Williams, Effie B., ...8642
Jonas David, m. Burton, Maria, ..8647
Jonas Lebanon, m. Burnett, Ella, 8641
Jonas Lebanon, m. Pugh, Lucy, ..8641
Joseph Lee, m. Stewart, Lula Bell, 8645
Martha Malinda, m. Hedden, Charles William, ...8643
Sarah Emma, m. Gilbert, Francis Warren, ...8649
Thomas Jefferson, m. Rigg, Lucy, 8646
William Peter, m. Unseld, Ida May, ...8644
William Thomas, m. Hedden, Stella Lou, ...8648
Stone, Amy F., m. Hannan, John, .. 208
Annie Kate, m. Snider, Dr. James William, ...8710
Charles Evart, m. Sulzer, Lulie Anna, ...8617
Charles T., m. Mullaney, Myrtle, 7128
Charles W., m. Myers, Vera, ... 207
Lulu Belle, m. Higar, Charles Edward, ... 211
Mary N., m. Vanderwort, Charles R., ...7130
Otis L., m. Trobaugh, Ada, ... 209
Sarah Agnes, m. Easley, Scott, .. 210
Thomas Andrew, m. Foster, Anna B., ...8616
Wima R., m. McElravy, Seth Reed, ...7129
Stout, David Morrison, m. Sullenberger, Rosie Emma, ...2583
Samuel Joseph, m. Reese, Norah, 2584
Strahley, William, m., ...3127
Straight, Frank, m., ...8831
Margaret, m. Pearman, Charles F., ...8832
Strickler, Mabel, m. McCormick, Raymond, ...2870
Strite, Courson Edward, m. Gibson, Prudence Evans, ...5840
Daisy, m. Broom, Byron, ...5839
Stroup, David H., m. Minds, Gertrude S., ...6608
John H., m. Kinter, Estella, ...6612
Maggie, m. Sweigard, Elmer Clayton, ...6613
Sallie H., m. Millard, William H., 6609
William H., m. Garvin, Daisy, ..6611
Sturtz, Maggie, m. Weir, Henry S., 59
Stutesman, Ferdinand Franklin, m. Mast, Edith, ...1707
Frank, m. Stricker, Myrtle, ...8227
Golda, m. Leavitt, Irven, ...8230
Harvey, m. Long, Elizabeth, ...8228
Lula B., m. Swift, Francis Marion, 8229
Stutzman, Aaron, m. Beckler, Barbara, ...4033
Abraham, m. Slabaugh, Emma, ...1620
Abraham D., m. Miller, Sarah, ...3925
Alvin, m. Saltzman, Barbara, ...4030
Alvin D., m. Schrock, Tillie, ...3924
Andrew Jacob, m. Troyer, Fanny, 2373
Angeline, m. Schlegel, Joseph, ...4029
B. Franklin, m. Strohm, Julia, ...3715
Betty, m. Yoder, Joas D., ...2825
Catherine, m. Johns, John J., ...3792
Catherine, m. Miller, William, ...4032
Catherine, m. Yergin, Charles E., ...4618
Christian Sanford, m. Miller, Laura, ...4872
Clara, m. Zook, Lewis D., ...1624
Daniel J., m. Hochstetler, Elizabeth, ...3701
David D., m. Beckler, Mary Ann, 4041
David D., m. Hochstetler, Ida, ...3702
David F., m. Nolan, Anna, ...4621
Edward J., m. Schlabach, Lizzie, 3707
Eli, m. Gingerich, Drusilla, ...1619
Eliza, m. Yoder, David S., ...1649
Eliza Jane, m. Miller, John D., ...1623
Ella, m. Eash, William, ...3714
Ella May, m. Plank, William H., 3335

Stutzman, Elmer P., m. Jones, Catherine, ...4622
Elmina, m. Nirote, A. E., ...2806
Emanuel, m. Hochstetler, Lizzie, 1618
Emery, m. Birkey, Katie, ...4027
Emma, m. Hochstetler, David B., 6177
Fanny, m. Hochstetler, Jonathan D., ...6147
Henry M., m. Brubaker, Ollie J., 3716
Idella, m. Summers, Joseph, ...4871
Jacob D., m. Hershberger, Amanda, ...4025
Jeremiah, m. Gerber, Magdalena, 4024
Jeremiah, m. Miller, Eliza, ...4024
Jerry J., m. Gingerich, Ida, ...3704
Jerry J., m. Schrock, Lydia, ...3704
Jesse A., m. Holiday, Rosa, ...3713
John, m. Erb, Katie, ...4036
John A., m. Swartzendruber, Katie, ...1634
John H., m. Jones, Catherine, ...4617
John Ira, m. Birkey, Mary, ...4022
John J., m. Slaubaugh, Mary Ellen, ...1653
John P., m. Gindelsparger, Ida, .7448
Joseph, m. Keim, Gertrude, ...1617
Joseph J., m. Miller, Catherine, ..1621
Joseph R., m. Miller, Millie, ...3706
Katie, m. Miller, Daniel B., ...1625
Katie, m. Miller, Henry J., ...6188
Katie, m. Yoder, Christian I., ...1635
Laura, m. Schweitzer, David, ...3937
Lavina, m. Beckler, Peter, ...4046
Lena, m. Birkey, Amiel, ...4034
Leo, m. Purdy, Clanendia, ...4620
Levi J., m. Schrock, Lizzie, ...3705
Lovina, m. Schweitzer, Moses, ...4026
Lydia, m. Stauffer, Henry, ...3923
Magdalena D., m. Helmuth, John E., ...3015
Mary, m. Kempf, John J., ...1637
Mary Ann, m. Hochstetler, Joseph B., ...6176
Mary Ann, m. Miller, Abraham B., 2371
Mary Ann, m. Schlegel, Peter, ..4031
Mattie, m. Lehman, Jacob, ...4042
Menno, m. Houter, Lydia, ...4021
Milo, m. Birkey, Barbara, ...3927
Moses J., m. Swartzendruber, Barbara, ...1622
Noah, m. Stutzman, Barbara, ...4018
Pearl, m. Oswald, Lena, ...4873
Perry, m. Redecker, Lena, ...4023
Polly, m. Maurer, Joseph G., ...7447
Salina, m. Danner, William, ...3922
Sarah, m. Hershberger, Absalom P., ...4037
Sarah, m. Mast, William, ...4035
Sarah Jane, m. Schlegel, William, 4028
Sarah Vena, m. Yoder, Jefferson G., ...1636
Susan, m. Mast, John, ...3703
Susan, m. Yoder, Ananias, ...1642
William, m. Eicher, Rosa, ...4020
William, m. Schrock, Barbara, ...4020
William, m. Troyer, Elizabeth, ...4020
William, m. Zimmerman, Barbara, 4019
William S., m. Birkey, Fanny, ...3926
Yost, m. Petersheim, Anna, ...1633
Suder, Lizzie E., m. Howard, William, ...1021
Sulouff, Sarah Jane, m. Stuck, David Steward, ...6580
Summy, Benjamin, m. Shaulis, Kate M., ...4775
Benjamin, m. Wingard, Mary, ...4773
Elizabeth, m. Miller, Benjamin, 3363
Elizabeth, m. Speicher, Cyrus, ...3363
Gertrude, m. Burkholder, Conrad J., ...4777
Perry, m. Miller, Myra May, ...4776
Solomon, m. Speicher, Catherine, 4772
Solomon, m. Stephanus, Matilda, 4772
Yost, m. Kinsinger, Emma J., ...4774
Sundheimer, Martha, m. Beachy, Allen, ...4301
Sunthimer, Abbie, m. Yoder, Rev. Silas, ...4511
Barbara Ann, m. Nusbaum, Rev. Amos, ...4509
Clara, m. Miller, Gilbert, ...5062
Suntimer, Laura, m. Kauffman, Alonzo, ...4514
Libbie, m. Stahley, Daniel J., ...4512
Oliver, m. Henry, Ethel Elsa, ...4513
William, m., ...4510
Suttles, James A., m. Gary, Martha, 8670
Swain, Carrie Etta, m. Brown, Irwin, 6133
Swanger, Annie Eliza, m. Bowers, Charles, ...7144
Gertrude, m. Deamer, Milton W., ...7152
H. Oliver, m. Price, Alice, ...7151
James, m. Fultz, Annie L., ...7150
Margaret, m. Galvin, William, ..7147
Wilson H., m. Smith, Lizzie, ...7146
Swartzendruber, Anna, m. Yoder, Christian S., ...3835
Barbara, m. Miller, Joel, ...5376.1
Barbara, m. Slagell, Christian, ..5382
Barbara, m. Stutzman, Moses J., 1622
Barbara, m. Swartzendruber, Isaac C., ...5481
Benjamin, m. Zimmerman, Mary, 5381
Catherine, m. Guengerich, Joseph C., ...3824
Catherine, m. Yoder, David, ...5372
Christian P., m. Swartzendruber, Anna, ...5376
Daniel B., m. Guengerich, Annie, ..3822
Delila, m. Kreider, William A., ...3831
Delila, m. Litwiller, J. J., ...3823
Elias, m. Knepp, Sarah, ...3838
Elizabeth, m. Detweiler, Menno, .5379
Elizabeth, m. Hershberger, Jonas, 2959
Elizabeth, m. Nafzinger, Moses, ..5379
Elizabeth, m. Schrock, Jonas, ...2959
Esther Cora, m. Gnagey, Simon D., ...5055
Henry, m. Bender, Anna, ...5377
Henry, m. Miller, Lillian, ...5377
Henry, m. Miller, Lydia, ...5377
Ida M., m. Yoder, Hiram C., ...2930
Ida May, m. Shetler, Lloyd, ...5377.1
Jacob F., m. Bender, Elizabeth, ..3821
Joseph P., m. Slagell, Magdalena, 5380
Lizzie D., m. Schrock, Jacob D., ..2983
Maude, m. Kauffman, Eli, ...5482
Menno S., m. Miller, Helena V., ..5383
Peter P., m. Kemp, Emma, ...5378
Peter P., m. Yordy, Emma, ...5378
Samuel P., m. Steckey, Anna, ...5375
Sarah, m. Schlabach, Shem, ...5223
Shem, m. Marner, Nancy J., ...3840
Susanna, m. Yoder, Jacob D., ...5369
Valentine, m. Rhode, Mary Ann, 3839
Swartzentruber, Amanda, m. Yoder, Henry E., ...4769
Anna, m. Yoder, Jonas S., ...5352
Anna J., m. Yoder, Abraham J., ...4842
Christina, m. Yoder, Jonas, ...7073
Daniel, m. Gerber, Veronica, ...5349
Daniel, m. Mast, Magdalena (Stutzman), ...5349
Daniel, m. Troyer, Mary, ...5349
Daniel, m. Wengerd, Veronica, ...5349
Daniel M., m. Geib, Christina, ...5346
Eli, m. Frey, Frances, ...5354
Eliza, m. Kempf, John M., ...5480
Enos, m. Schlabach, Elizabeth, ...5350
Ephraim, m. Emmard, Sophia, ...7072
Jacob L., m. Wyse, Nancy Jane, 7081
John, m. Weirich, Sarah, ...7080
John M., m. Troyer, Fanny J., ...5342
Jonas, m. Yoder, Caroline, ...5344
Lizzie, m. Troyer, Eli P., ...5343
Lovina, m. Hershberger, Joseph P., ...5353
Lydia, m. Wengerd, Christian, ...5355
Mary, m. Miller, Noah P., ...5338
Peter W., m. Troyer, Carolina, ...5348
Rebecca, m. Weber, Isaac, ...5302

Swartzentruber, Samuel J., m. Weaver, Amanda, ...5345
Sarah, m. Troyer, Benjamin J., ...6333
Simon, m. Sey, Catherine, ...5351
Susan, m. Weirich, Philip D., ...7077
Susan, m. Yoder, Daniel C., ...5347
Sween, Anna Nora Elizabeth, m. Porter, Harry Oswald, ... 79
Clara, m. Crowe, Charles Edward, 81
Francis, m. Shaffer, Minnie Irene, 77
George F., m. Williamson, Sallie A., ... 84
John A., m. Hergott, Christina, .. 76
Katie, m. Johnson, Lewis Miles, 83
Minnie, m. Winebrenner, John, ... 82
William, m. Stephens, Lillian, ... 80
Sweene, Henry John, m. Uhl, Grace Edna, ... 78
Swonger, Annie Catherine, m. Everett, David, ... 792
Flora Alice, m. Reiss, Augustine, 791
Harry Llewellyn, m. Spristerbach, Emma I., ... 790
Herbert Alvin, m. Shoemaker, Emma, ... 788
William Emerson, m. Maher, Bertha, ... 789
Syler, Asa Harvey, m. Speelman, Mary, ...1195
Charles Grant, m. Day, Maybell S., ...1196
Elmer Franklin, m. Rowe, Clara E., ...1194
James Alvin, m. Lenz, Ida, ...1193
John Jay, m. Zinkon, Maude Gertrude, ...1197
Sarah Ellen, m. Schrock, Noah, ...4561
Syron, Edna Florence, m. Nelson, Arthur G., ...8508
Effie Jane, m. Richter, Arthur W., ...8507
Tagland, Lela Bessie Rensberger, m. Nevitt, Dr. Orme Richardson, ...5930
Taylor, Grace, m. Beatty, Elizer B., 2784
Josie Glenn, m. Praul, Elmer, ...8474
Thomas, Abram, m. Kime, Elmira, 4138
Anna, m. Miller, Samuel, ...3246
Bertha, m. Clinton, Millard, ...8820
Calvin, m. Parks, Bertha, ...4143
Clara, m. Allen, Clifton H., ...4139
Claud, m., ...4141
David, m. Thomas, Alice S., ...4150
Ervin, m. Deats, Pearl, ...4144
Irvin, m. Killenger, Alice Grace, 1591
Jacob, m. Miller, Ida, ...3249
Julia Ann, m. Foss, Frederick, ..4145
Katie, m. Yoder, Samuel, ...3247
Magdalena, m. Livingstone, Mr., 7095
Mary, m. Yutzy, Lewis, ...3248
Peter, m. Lahman, Susannah W., 4142
Peter J., m. Livingstone, Polly, ..7096
Susannah, m. Baker, Edelbert J., 4148
William, m. Elliott, Esther, ...4140
Thompson, Ella, m. Wilson, Frank C., ...8426
Elvina, m. Reese, Jeannette, ...2803
Susan, m. Galley, William, ...2802
Wilbert, m. Fritz, Mary, ...2804
Thornberg, Flossie Ann, m. Finley, John H., ...7392
Frank Harvey, m. Lewis, Elsie, ..7389
Mollie Jane, m. Diamond, Myson, 7391
Walter Guy, m. Watkins, Grace, 7390
Tice, Cassie, m. Stutzman, Frank, ..2924
Clara May, m. Leer, Edward Norman, ...2923
John, m. Smiley, Susanna, ...2920
Laura Mabel, m. Miller, Arthur Raymond, ...2922
Mary, m. Beach, Jacob, ...2926
Nora Serena, m. Berkey, Jacob, ...2921
Susan, m. Mowry, Jacob, ...2917
Valentine, m. Bontrager, Lydia, .2925
Tiney, Emma, m. Hoyt, Ernest Edward, ...2761
Tiney, Millie, m. Elliott, R. K., ...2760
Tinsley, Iona, m. Crody, Wilson, ...1948
Lenora, m. Grise, Charles, ...1947
Toland, Jennie Alice, m. Croninger, William, ...2721
Orrie Edward, m. Bluebaugh, Amy, ...2722
Triplett, Maude Elizabeth, m. Manning, Albert, ...4986
Myrtle Gertrude, m. Seymour, Edward, ...4987
Troutman, Jemeia M., m. Horn, Isaac H., ...6806
Percival M., m. Althouse, Sarah Etta Rebecca, ...6805
Troyer, Abbie A., m. Yoder, Andrew S., ...6392
Abner D., m. Yoder, Catherine, ..4879
Abraham A., m. Eash, Sarah, ...6387
Abraham F., m. Miller, Anna M., 3157
Alexander, m. Beachy, Anna, ...5688
Alfred Cookman, m. Boner, Nora Emma, ...6253
Alma Augusta, m. Bull, Wallace, 6255
Alonzo E., m. Day, Clara Eliza, .6220
Amanda, m. Hershberger, Emanuel V., ...4882
Amanda, m. Miller, Tobias J., ...7702
Amanda, m. Troyer, Noah J., ...3188
Amos, m. Bargy, Magdalena, ...6215
Amy, m. Brunfiel, Walter, ...2957
Andrew D. A., m. Shetler, Fanny M., ...6347
Andrew J., m. Schmucker, Magdalena, ...6328
Anna, m. Bontrager, Christian, ..7590
Anna, m. Hershberger, Simon P., 4388
Anna, m. Miller, Solomon B., ...5091
Anna D., m. Barkman, Daniel P., 4881
Barbara, m. Kauffman, Jacob, ...6362
Barbara, m. Kuhns, Daniel, ...6211
Barbara, m. Miller, Edward A., ..2034
Barbara, m. Schrock, John, ...1786
Barbara, m. Schrock, Peter S., ...3864
Barbara, m. Yoder, Christian C., 7568
Barbara, m. Yoder, Samuel B., ...6324
Benjamin, m. Schrock, Angelline, 5687
Benjamin D., m. Miller, Barbara D., ...4880
Benjamin H., m. Mast, Katie D., 4389
Benjamin J., m. Swartzentruber, Sarah, ...6333
Bessie, m. Small, Charles, ...2952
Calvin J., m. Lambright, Matilda, 3160
Carrie, m. Shank, Harry William, 4013
Catherine, m. Hershberger, Eli W., ...4595
Catherine, m. Mast, Jonathan J., 6322
Catherine, m. Miller, Jacob S., ...6374
Catherine, m. Miller, Reuben H., 6101
Catherine, m. Schlabach, John D., 4877
Catherine, m. Smoker, Eli, ...6244
Catherine D., m. Hochstetler, Adam D., ...6146
Charles, m. Frost, Mattie B., ...2948
Christian, m. Orth, Annie M., ...6946
Christian J., m. Christner, Susanna, ...6316
Christian J., m. Schlabach, Elizabeth, ...6316
Clara, m. Garrison, Sherman, ...6226
Clarence F., m. Kime, Dessie, ...4669
Cornelius, m. Farver, Emma, ...7547
Cornelius, m. Schrock, Fannie, ...7547
Daniel H., m. Frey, Mary, ...4368
Daniel J., m. Miller, Amanda J., 4898
Daniel J., m. Yoder, Clara, ...5330
Daniel Webster, m. Woody, Myrtle R., ...2403
David A., m. Beachy, Elizabeth, ..6338
David A., m. Yutzy, Mary D., ...6391
David Henry, m. Engels, Eva May, 2398
David J., m. Bontrager, Lydia E., 7560
David J., m. Miller, Mary, ...6337
Edith Almeda, m. Homewood, Frank, ...5493

Troyer, Edward, m. Krugmann, Marie Elizabeth, ...6216
Edward E., m. Forhan, Alice, ...6231
Edward Joseph, m. Bailey, Eva May, ...6254
Edward Joseph, m. Lutz, Fredericka, ...6249
Eli, m. Troyer, Sarah, ...4387
Elizabeth, m. Aling, Henry W., ..4885
Elizabeth, m. Hochstetler, Eli I., 5703
Elizabeth, m. Kauffman, Jonas, 6352
Elizabeth, m. Miller, Benedict, ..4899
Elizabeth, m. Stutzman, Joseph J., ...4878
Elizabeth, m. Troyer, Jacob D., ..3158
Elizabeth, m. Yoder, John J., ...6318
Elizabeth Anne, m. Rowles, Jefferson Clyde, ...4012
Elna May, m. Helms, Wesley, ...6397
Elna May, m. Mulnix, Eli, ...6397
Emanuel, m. Beachy, Catherine, 6363
Emanuel J., m. Nisly, Elizabeth A., ...6336
Emanuel S., m. Miller, Sarah S., 7564
Emma, m. Hershberger, John J., 4869
Emma, m. Miller, Ananias P., ...4887
Emma, m. Miller, Daniel D., ...6342
Emma Jane, m. Bauersfeld, Cristof August, ...6252
Emma Lela, m. McCandless, Joseph, ...2405
Emma May, m. Yoder, Harvey E., ...7554
Fannie Clara, m. Engells, C. W., 2404
Fanny, m. Hershberger, Eli, ...6346
Fanny, m. Miller, Noah S., ...6319
Fanny, m. Nisly, Eli, ...3273
Fanny, m. Schlabach, Joseph D., 6382
Fanny D., m. Nisly, Daniel J., ...3259
Fanny J., m. Swartzendruber, John M., ...5342
Florence Ellen, m. Johnson, John T., ...2946
George Washington, m. McCandless, Maud Alma, ...2400
Georgia, m. Troyer, Edward J., 6223
Gideon, m. Shireman, Barbara, ...6224
Gideon Garfield, m. Forhan, Rena Daisy, ...6230
Grace L., m. Boyd, John Thomas, 6948
Harvey C., m. Sanderson, Mattie, 4667
Herbert N., m. Mast, Sadie, ...4014
Herbert Scudder, m. Baudett, Celestia, ...2949
Hiram B., m. Hochstetler, Amanda, ...3191
Ida, m. Hostetler, Almon P., ...2029
Ida, m. Kauffman, Raymond S., ..6950
Ida May, m. Weide, Charles, ...6250
Ireneus P., m. Downey, Lucy, ...6222
Isaac J., m. Deal, Jennie M., ...4666
Iva, m. Troyer, Eli J., ...6221
Jacob C., m. Miller, Sarah, ...6317
Jacob D., m. Troyer, Elizabeth, ..3158
Jennie, m. Yoder, Ira C., ...1742
Jeptha, m. Yoder, Elizabeth, ...6315
Jeptha A., m. Miller, Mary Ann, 6329
Jeptha S., m. Yoder, Ada May, 6320
Jeremiah, m. Kauffman, Marie, ..7546
Jeremiah, m. Troyer, Mary, ...7546
Jeremiah J., m. Bontrager, Fannie, ...7557
Jeremiah J., m. Kauffman, Elizabeth, ...7557
Jerrey H., m. Ehrlick, Eunice, ...3161
Jessie Dell, m. Campbell, John L., ...6398
Joas, m. Neich, Catherine, ...5686
Joel D. A., m. Hochstedler, Susanna C., ...6345
Joel D. A., m. Miller, Dinah, ...6345
Joel S., m. Gerber, Lizzie, ...2958
Joel S., m. Matson, Lophemia, ...2958
John J., m. Hostetler, Sophia Althea, ...7558
John S., m. Marner, Susie E., ...3156
Troyer, Jonathan A., m. Smith, Amelia Ellen, ...6395
Jonas E., m. RaDue, Bertha, ...6370
Joni J., m. Reber, Catherine D., 4897
Joni J., m. Weaver, Mary, ...4897
Joseph H., m. Hooley, Anna, ...6949
Joseph J., m. Weaver, Magdalena, 4904
Katie, m. Yoder, Christian S., ...4902
Katie E., m. Yoder, Jonas J., ...6371
Laird J., m. Speck, Iza A., ...1741
Levi S., m. Miller, Savilla, ...7565
Lizzie, m. Yoder, David, ...7556
Lizzie Ann, m. Miller, Manasses J., ...5720
Lovina, m. Lehman, John H., ...6388
Lucy, m. Troyer, Moses S., ...6341
Lucy Ann, m. Oswald, Adam, ...1844
Lucy R., m. Hochstetler, John E., 7773
Lydia, m. Borkholder, John, ...7545
Lydia, m. Hershberger, Moses, ..7545
Lydia, m. Miller, Jeremiah P., ...6330
Lydia, m. Miller, John H., ...5102
Lydia, m. Troyer, Phineas, ...4900
Lydia, m. Yoder, Jeremiah T., ...7549
Lydia A., m. Weaver, Jonas I., ...5321
Magdalena, m. Hegner, John Paul, 6242
Magdalena, m. Hershberger, Rudolph S., ...3193
Magdalena, m. Lantz, John, ...6945
Magdalena, m. Yoder, Jacob S., 6343
Magdalena C., m. Hochstetler, Samuel D., ...6150
Malinda, m. Hershberger, Jonathan, ...1491
Manasses S., m. Hostetler, Lizzie, 7567
Martha, m. Miller, Andrew J., ...6373
Martha, m. Miller, Benjamin A., 5097
Martha, m. Troyer, James M., ..6219
Mary, m. Borntrager, Jacob C., ..3190
Mary, m. Miller, John I., ...4895
Mary, m. Schmidt, John, ...6460
Mary, m. Troyer, Jeremiah, ...7546
Mary, m. Yoder, John S., ...6364
Mary Ann, m. Lantz, Benjamin, 5529
Mary Ann, m. Miller, Moses J., ..6323
Mary Ann, m. Oesch, John, ...6042
Mary Ann, m. Sommers, Levi D., 4903
Mary Ann, m. Yoder, Tobias D., 3742
Mary C., m. Miller, Elias A., ...6321
Mary C., m. Miller, Elias E., ...3432
Mary Elizabeth, m. Bowers, Benjamin H., ...2399
Mary Elizabeth, m. Shankland, Charles E., ...2399
Mary Etta, m. Cole, Joseph A., ..2951
Mary H., m. Miller, Jonathan J., 7622
Mary J., m. Yoder, Moses S., ...6327
Mary Maggie, m. Schrock, Moses H., ...5313
Matilda Ann, m. Bridgewater, William W., ...6457
Mattie, m. Miller, David J., ...6184
Mattie, m. Miller, Earl, ...3844
Mattie, m. Schrock, Daniel J., ...4545
Mattie A., m. Yoder, Amos A., ..6390
Menno E., m. Miller, Nancy H., ...6372
Menno J., m. Miller, Elizabeth, ..4905
Menno J., m. Miller, Saloma, ...5328
Menno N., m. Keim, Kate, ...3189
Moses, m. Hensler, Catherine, ...6218
Moses, m. Yoder, Sarah, ...6334
Moses E. A., m. Mast, Marianne J., ...6369
Moses J., m. Bassett, Carrie, ...2397
Moses J., m. Yoder, Edna, ...7559
Moses S., m. Strong, Ethellind, 2956
Moses S., m. Troyer, Lucy Ann, .6341
Nellie, m. McFall, Horace L., ...6232
Nettie Agnes, m. Kaupp, William August, ...2402
Nicholas B., m. Bebb, Della, ...2401
Noah J., m. Troyer, Amanda, ...3188
Noah P., m. Schlabach, Mary D., 4901
Nora, m. Berkey, Chancy S., ...4668
Pearl Etta, m. Shillington, Edward, ...6399

Troyer, Phineas, m. Troyer, Lydia, 4900
Rachel, m. Miller, Isaac S., ...6348
Rachel, m. Weaver, Daniel, ...6233
Rena, m. Bena, William F., ...6229
Rosetta, m. Fetty, C. Howard, ...6225
Rosetta, m. Welch, Jacob, ...6225
Saloma, m. Schlabach, Daniel J., 5329
Salome, m. Halteman, Ammon S., 6951
Samuel, m. Hershberger, Barbara, 7563
Samuel E., m. Eash, Fannie, ...7553
Samuel S., m. Eimen, Mary, ...3159
Sarah, m. Christner, Peter, ...7561
Sarah, m. Eash, Jacob, ...6393
Sarah, m. Kauffman, Daniel M., ..7548
Sarah, m. Kauffman, Jacob J., ...6358
Sarah, m. Schrock, Edward S., ...3858
Sarah, m. Yoder, Isaac D., ...6366
Sarah A., m. Yoder, Valentine D., 6389
Sarah J., m. Miller, Samuel A., ...5099
Seth S., m. Miller, Elizabeth, ...7566
Sevilla, m. Oswald, Albert, ...4886
Sherman Sereno, m. Fisher, Rachel Margaret, ...6227
Simon, m. Kern, Ella, ...2950
Simon D. A., m. Miller, Catherine, ...6339
Simon J., m. Lehman, Mary, ...6335
Simon J., m. Miller, Barbara, ...6335
Susan, m. Eash, Samuel S., ...7550
Susan, m. Kauffman, Moses M., ..6340
Susan, m. Kuch, Daniel, ...2953
Susan, m. Kull, Philip F., ...2953
Susanna, m. Hershberger, John S., ...3198
Susanna, m. Miller, Uriah, ...7787
Susanna J., m. Hochstetler, Levi D., ...6148
Urvan J., m. Miller, Eva Addie, .7555
Warren C., m. Griffith, Keziah, ..6947
Wesley, m. Fisher, Rosa, ...6228
Wesley C., m. Muser, Blanche, ...6217
Wesley C., m. Steele, Emma, ...6217
William Albert, m. Miller, Louisa D., ...6396
Dr. Yost S., m. Bowman, Mollie, 2945
Underwood, Addie May, m. Wilson, John William, ...8021
Bessie Gertrude Cecelia, m. McCurdy, Robert, ...8022
Carrie, m. Newkirk, Octavius C., 8017
Lydia, m. Green, Charles, ...8018
Mary Louisa, m. McCurdy, George, ...8020
Scina, m. Basel, Everett, ...8016
Urey, George Monroe, m. Honser, Etta, ... 495
John Henry, m. Stomm, Eliza E., 496
Nancy Elizabeth, m. Stomm, Daniel, ... 498
Samuel Clayton, m. Reinoehl, Cora, 497
Utter, Grace M., m. Jackson, John H., ...8800
Grover C., m. Parks, Viola, ...8801
Ora E., m. Ditto, George Z., ...8798
William C., m. Dunume, Olive, ...8799
Vansant, Amos, m. Hamilton, Ella, 4644
Cassie, m. Livingstone, William C., 4649
Effie I., m. Rogers, Edward J., ...4643
Elizabeth, m. Haiston, Peter J., ..4629
Etta, m. McNeese, Harvey, ...4638
Isaiah, m. Livingstone, Anna, ..4641
John, m. Pangburn, Jane, ...4636
Martha, m. Umphress, William, ..4639
Mary Elizabeth, m. Manning, Albert James, ...4640
Minnie M., m. Hahn, William, ..4642
Susannah, m. Livingstone, David Miller, ...4645
William, m. Noel, Dora, ...4637
William H., m. McClintock, Nellie, ...4650
Vauthrin, Floyd C., m. Elsworth, Ethel, ...4983
Lottie B., m. Chapman, Fremont, 4984
Wagler, Amanda, m. Hochstedler, Edward, ...6509
Amos, m. Swartzentruber, Fanny, 3290
Daniel, m. Lengacher, Leah, ...3287
Eli, m. Graber, Hannah, ...3298
Hannah, m. Overholt, Joseph, ..3292
Joel, m. Stoll, Sarah, ...3294
John, m. Iker, Mary, ...3286
Joseph K., m. Lengacher, Sarah, 3293
Katie, m. Yoder, Isaac J., ...3289
Magdalena, m. Miller, Francis B., 5574
Mary, m. Stoll, Amos, ...3288
Mattie, m. Miller, Peter, ...3285
Noah, m. Gingerich, Catherine, ...3297
Wahl, Bert Hewitt, m. Bell, Nettie M., ...4972
Charles O., m. Strohm, Jennie, ...4973
Edwin A., m. Parke, Mae E., ...4970
George Charles, m. Quiett, Delia Julia, ...1254
Mary Hattie, m. Bell, Arthur, ...4971
Walker, Harry A., m. Freshwater, Ethel, ...4632.1
Wilma, m. Henry, Earl, ...4633
Waller, Burton Nelson, m. Halliday, Catherine P., ...4248
Lovell Jackson, m. Schlerath, Alice, ...4256
Mabel Florence, m. Moore, William Blanchard, ...4257
Miranda Verne, m. Merckle, Carl D., ...4249
Richard Leon, m. Leschong, Marie, ...4258
Wallick, William Henry, m. Studer, Anna, ...2190
Walter, Amanda Bertha, m. Zimmerman, Robert, ...3466
Elsie Jeannettie, m. Gaudig, Charles Henry Stine, ...3467
Ida Clarrissa May, m. Shull, Joseph Henry, ...3465
Wambaugh, Edith, m. Coppler, Howard James, ...3584
Elmer, m. Near, Susie A., ...3582
John, m. Griswold, Lillie, ...3570
Josephine, m. Lattin, Arthur, ...3571
Lavina, m. Near, Wilson, ...3569
Lucinda, m. Gring, Frank, ...3567
Lulu, m. Eldridge, Fred Oscar, ..3585
Rose, m. Popke, Oscar, ...3583
Samuel A., m. Basinger, Clara, ..3568
Samuel A., m. Sitter, Annie B., ...3568
Warren, Charles, m. Franklin, Gurtha, ...8539
Edwin A., m. Jones, Johnnie B., ..8541
Frank, m. Ard, Lela, ...8542
Jud P., m. Julian, Maggie, ...8540
Watson, Clement L., m. Welch, Mabel F., ...8040
Emanuel E., m. Breedlove, Mary E., ...8039
Lizzie M., m. Simpson, Taylor, ..8036
Watts, Eva Frances, m. Ritter, William Thomas, ...8681
Weaver, Alaska I., m. Anstine, Dora Ellen, ...6240
Alvin J., m. Kandall, Barbara J., 4404
Amanda, m. Swartzentruber, Samuel J., ...5345
Anna, m. Weaver, Emanuel B., ..2106
Audubon Lee, m. Sprec, Cora, ...6712
Barbara Ellen, m. Morgan, Clarence William 6713
Benjamin E., m. Yoder, Elizabeth, 2107
Bertha May, m. Truxell, J. E., ...2907
Carrie, m. Blough, John W., ...3470
Catherine, m. Barkman, Peter, ..5311
Charles B., m. Hayward, Pearl, ..4516
Daisy, m. Kring, Nathaniel, ...2908
Dinah, m. Miller, Jacob E., ...2105
Edward, m. Hoffman, Nora M., ..7828
Elizabeth I., m. Coblentz, Jacob, 5307
Emanuel E., m. Weaver, Malinda J., ...2108
Emelia, m. Hershberger, Jacob A., 1890
Ernest E., m. Weed, Vessie A., ...6241

Weaver, Frances, m. Lieb, C. M., ...4518
Franklin Garfield, m. Johnson, Miss, ...6711
Gertrude I., m. Miller, Levi A., ..5322
Harvey J., m. Sommers, Barbara, 4403
Ida May, m. Sander, Albert, ...3772
Jeremiah I., m. Noise, Alice, ...5316
John E., m. Miller, Susan J., ...2109
Jonas, m. Snyder, Mary, ...5318
Jonas I., m. Troyer, Lydia A., ...5321
Jonas T., m. Miller, Mary J., ...1889
Joseph A., m. McPherson, Agnes Belle, ...6239
Katie, m. Summers, John, ...5317
Lizzie, m. Defreese, Samuel, ...3428
Lizzie, m. Miller, Eli D., ...2112
Lucy Ann, m. Mast, Eli N., ...5304
Magdalena E., m. Weaver, Benjamin B., ...2110
Mary, m. Troyer, Joni J., ...4897
Mary Jane, m. Immel, William, ..4407
Mattie, m. Stump, Lewis E., ...3427
Max A., m. Shaffer, Ella, ...2909
Melissa Evaline, m. Huffman, Stephen D., ...6237
Moses I., m. Miller, Mary, ...5319
Noah I., m. Coblentz, Magdalena, 5303
Phenas, m. Hostetler, Ida, ...5305
Rebecca I., m. Hershberger, John M., ...5320
Samuel E., m. Johns, Laura, ...3771
Sarah, m. Schrock, Henry P., ...5312
Sarah Elizabeth, m. Marchel, A. E., ...6710
Savilla, m. Miller, Emanuel J. K., 7608
Sherwood E., m. 2910
Silvanus, m. Huffman, Mary W., 6234
Stephen B., m. Anstine, Razilla M., ...6238
Susan, m. Miller, Ezra J., ...5306
Susanna, m. Miller, Andrew D., ..5146
Vontella, m. Nickey, Erma L., ...6236
Wilbert R., m. Scheidow, Rose Emma, ...4517
Winfred W., m. Smith, Mabelle, 6235
Webb, Enoch W., m. Moody, Stella Alice, ...8435
Harriet Catherine, m. Martin, Simeon, ...8434
Mary, m. Armstrong, Victor, ...8436
Weber, Alonzo A., m. Earnhart, Anna J., ...6513
Arthur G., m. Houston, Nora V., 6515
Grace Catherine, m. James, Charles Henry, ...6516
Milton W., m. House, Anna, ...6512
Rosettie, m. House, James, ...6514
Weide, Earnest Charles, m. Gentry, Angie, ...6251
Weimer, Adah D., m. Smith, Irad J., 1093
Agnes, m. Mearespresh, George, ..1049
Alpha, m. Althoff, Mary, ...1048
Amzi, m. Kline, Hettie Ellen, ...1085
Anna Orpha, m. Isminger, Barton C., ...1070
Asa H., m. Keplinger, Mary E., ..1090
Barbara Ann, m. Lewis, Hanson B., ...1148
Benjamin, m. Savage, Martha, ..1153
Bertha May, m. Quann, Daniel P., 1137
Carrie Edna, m. Baker, William, 1073
Catherine, m. Brant, George, ...1058
Cornelius, m. Snyder, Joanah, ...1143
Dennis, m. Kline, Catherine, ...1083
Edward, m. Cheany, Sarah, ...1045
Edwin Arthur, m. Glotfelty, Effie May, ...1152
Edwin C., m. Hahn, Ora A. P., ...1141
Eliza, m. Neff, John G., ...1102
Eliza Catherine, m. Rosenberger, Adam, ...1059
Elmer E., m. Wilburn, Eliza A., ..1154
Esther, m. Garlitz, Mr., ...1050
Eva Belle, m. Keller, Fred, ...1072
Franklin Nehemiah, m. Dunithan, Mary Catherine, ...1136
Weimer, Henrietta Mary, m. Hawn, Milton F., ...1077
Homer, m. Aschenbrenner, Maude, 1101
Homer, m. Glass, Mary, ...1155
Ida Florence, m. Reed, Harry C., 1138
Ida G., m. Cooper, William S., ...1092
Ini M., m. Smith, Maxie, ...1086
Ira, m. Heiner, Lillie Bell, ...1084
Israel, m. Burgess, Margaret, ...1088
Jacob, m. Fike, Dianah, ...1079
James, m. Decker, Cora E., ...1100
James, m. Lyon, Elizabeth, ...1100
Jesse, m. Beachley, Caroline, ...1147
Jesse, m. Crow, Nancy, ...1066
Jesse, m. Edgar, Carrie Elizabeth, 1057
Jesse, m. Friend, Elizabeth A., ..1147
Joanah, m. Thompson, Israel O., 1139
John, m. Fike, Magdalena, ...1135
John, m. McKenzie, Theresa, ...1055
Jonas Baxter, m. Rogers, Texin Jane, ...1129
Joseph, m. Friend, Martha, ...1151
Joseph S., m. Risinger, Catherine, 1150
Julia Anne, m. McKenzie, David, 1075
Lettie A., m. Foley, M. M., ...1091
Lewis Henry, m. Liller, Lucinda May, ...1142
Lucy Elcetta, m. Berhman, Heber A., ...1131
Lulu P., m. Smith, Irad J., ...1094
Lydia, m. Wetmiller, Samuel, ...1051
Mahala, m. Garletz, William Joseph, ...1060
Mamie Lydia, m. Blocher, Aden, 1074
Mary, m. Althoff, Eugene Jacob, 1046
Mary, m. Sell, Daniel Albert, ...1144
Mary E., m. Dilley, George E., ..1089
Narcissus, m. Lyon, Benjamin F., 1095
Noah C., m. Ebaugh, Elizabeth, 1069
Norman, m. Hawn, Clara E., ...1071
Otis, m. Wheelbarger, Eliza, ...1081
Ozias, m. Breig, Elizabeth, ...1044
Rachel, m. Judy, D. Grant, ...1140
Reginald E., m. Fourte, Virda, ..1067
Rella May, m. Burns, Lafe, ...1068
Sallie I., m. Waldon, Willis, ...1087
Samuel, m. Cosner, Mary, ...1080
Samuel, m. Crowe, Della, ...1047
Samuel Harrison, m. Mitchell, Katy, ...1128
Samuel K., m. McKenzie, Drusilla Anne, ...1043
Sarah, m. Friend, Ray C., ...1157
Sarah, m. McRobie, Samuel, ...1125
Sarah Elizabeth, m. Coombs, Ernest A., ...1130
Silas, m. McRobie, Martha Jane, 1156
Silas Sylvester, m. Jarvies, Fannie Virginia, ...1127
Simon, m. Garletz, Loretta C., ...1076
Simon, m. Keefer, Mary Ellen, ..1126
Thomas L., m. Bowman, Elizabeth, ...1056
Walter, m. Teeter, Lulu, ...1082
Weirich, Elizabeth, m. Rhinesmith, John, ...1531
Fanny, m. Chupp, Henry, ...7079
Frederick Melville, m. Fetter, Ada Bertha, ... 767
John, m. Norris, Hettie, ...1533
Joseph, m. Gates, Lydia, ...1530
Lydia, m. Berlincourt, David, ...7078
Mary J., m. Hershberger, Joseph N., ...1534
Sarah, m. Miller, Theophilus L., 1532
Susan, m. Miller, Benjamin E., ..1695
Susan, m. Miller, Noah K., ...7705
Weiser, Helen, m. Moyer, George, ..6773
Katie, m. Huffard, William, ...6775
Weiss, Amanda, m. McBride, C. E., 4466
Edna Amelia, m. Schafter, Harry, ...2216.1
Louisa, m. Mullett, John D., ...2216
Mary, m. Pershong, Harry, ...4467
Stella, m. Miller, William, ...3876
Welfly, Charles Sherman, m. Hall, Myrtle May, ...601·

Welfly, Reuben Roscoe, m. Newman, Alice, ...6019
Wellbaum, Arthur, m. Johnson, Nellie, ...5943
Nora May, m. Barnett, Rev. John Hayes, ...5777
Ora, m. Phillippi, Henrietta, ...5942
Weller, Corda Lillian, m. Kemp, Robert W., ... 300
Emma Laura, m. Wegley, Quinter E., ... 129
Harry S., m. Young, Minnie May, 127
Kate A., m. Shaulis, Alexander M., 301
Pearlretta, m. Dupuy, Robert Gay, 298
Pearlretta, m. Severance, William Mulholland, ... 298
Ruby D., m. Listenwalter, Charles Emerson, ... 299
Sadie Mora, m. Bowman, Calvin, . 128
Sarah, m. Starr, William H., ... 307
Zachariah Hochstetler, m. Klingaman, Eliza, ... 297
Wengerd, Albert, m. Yoder, Mary J., 5293
Allen S., m. Miller, Elizabeth, ...3071
Anna, m. Mullet, Eli E., ...5333
Anna C., m. Miller, Eli P., ...5358
Cornelius D., m. Hershberger, Mary, ...5357
Daniel C., m. Miller, Mary, ...5356
Fannie, m. Weaver, Atlee E., ...7425
Jacob C., m. Hershberger, Catherine, ...5360
John S., m. Beachy, Lydia C., ...3069
Jonathan, m. Schlabach, Susanna, 5359
Levi S., m. Seibert, May, ...3070
Moses, m. Yoder, Susanna, ...4783
Solomon D., m. Yoder, Elizabeth, 4784
Solomon D., m. Yoder, Fanny, ...4784
Werner, Annie B., m. Clark, Joseph Elsworth, ...1279
Mary A., m. Arklie, John William, 1281
William H., m. Baer, Regina Gertrude, ...1280
Wetmiller, Albert Joseph, m. Miller, Helen Clair, ...1053
Margaret, m. Knecht, Henry, ...1054
Mary Ellen, m. Meese, Daniel D., 1052
Wetzler, Clara V., m. Zeiders, Lemuel H., ...6644
Grace, m. Weiser, George Elmer, 6648
Ibra, m. Swanger, Jennie, ...6643
Izora, m. McClellan, Harry C., ..6647
Weybright, Jacob Vernon, m. Douglas, Amanda, ...2289
Jacob Vernon, m. Venice, Lela, ..2289
White, Earl R., m. Dyer, Mayme, 700
Effie E., m. Herstine, Willard Norval, ... 699
Lillie, m. Carlson, Simon, ... 624
Lillie Gertrude, m. Warrens, Mr., . 633
Mary, m. Brockaway, Mr., ...8806
Middleton, m. 8807
Wiegand, Clara, m. Berkibile, Jesse, 7064
Ella May, m. Henzle, Herman, ..7059
Frank, m. Lingler, Mary, ...7061
George Emanuel, m. Leidy, Annie Gertrude, ...7062
Margaret, m. Frank, Joseph, ...7063
William Henry, m. Goughnour, Fannie, ...7060
Wilcoxen, Amos, m. ———, Sarah M., ...8845
Julia, m. 8844
Wilkey, Bessie Maude, m. Monroe, William, ...4976
Edith May, m. Mohr, John, ...4977
Grant W., m. Baker, Edna, ...4975
Williams, Harry J., m. Peachy, Bessie Nellie, ...5508
Joseph F., m. Toby, Ellen M., ...5509
Wiltfong, Benjamin Franklin, m. Bendure, Nancy Ellen, ...7535
Bertha, m. Woodcox, David, ...7340
Caroline, m. Harness, Simon, ...7368
Dr. Charles Oscar, m. Axe, Grace L., ...7534
Wiltfong, Daniel Aaron, m. Chambers, Betsy, ...7358
Edward, m. Foster, Eva, ...7339
Elias Monroe, m. Lane, Elizabeth, 7374
Elizabeth Moriah, m. Reed, John, 7346
Ethel Inez, m. Bell, Leslie R., ...7533
Flossie Inez, m. Harrington, Simon, ...7540
George, m. Dossen, Priscilla, ...7338
Hannah, m. Beam, Cornelius, ...7359
Hannah, m. Wright, George W., 7359
Hiram E., m. Yoder, Emma, ...7465.3
John William, m. Wade, Elizabeth, ...7532
Joseph A., m. Colom, Clara Elvira, ...7375
Joseph Bonner, m. Pomrinka, Bertha, ...7341
Mary Catherine, m. Troyer, Andrew J., ...7542
Mazie Paulina, m. Krick, William E., ...7541
Melvin Allen, m. Schultz, Emma, 7376
Nelson, m. Steele, Mable, ...7373
Noah Schuyler, m. Kunz, Callie, 7539
Samuel Lewis, m. Ostrander, Belle, ...7377
Sarah Jane, m. Roysdown, Nathan, 7342
Sarah Louisa, m. Shafer, Dr. Winfield S., ...7536
Schuyler A., m. Nickles, Bertha, 7465.2
Tillie E., m. Hout, Louis Kemer, ...7465.1
Walter, m. Spansail, Clara Marie, 7372
Wilfert, m. Bunton, Irene M., ...7371
William Henry, m. Replogle, Emma Adelia W., ...7370
Winegardner, John M., m. Page, Sarah, ...6577
Sarah, m. Page, Jacob, ...6574
Wingard, Mary, m. Summy, Benjamin, ...4773
Winger, Callena, m. Miller, William Alfred, ...7523
David Hostetler, m. Blanford, Alice Sarah, ...7522
Mary Belle, m. Harris, William Wilfred, ...7521
Sarah Jane, m. Merrill, Josiah Wesley, ...7520
Wogoman, Bertie, m. Anglemyre, Perry, ...2091
Wolfe, Mayme, m. Johnson, J. W., 3475.5
Wood, Pearl, m. Fails, George G., 7401
Woods, Cassie, m. Hotchkiss, Edward, ...1461
Eliza, m. Johnson, Amel J., ...1462
Fannie, m. Blough, Jonas, ...1459
Jacob, m. Wrung, Emma, ...1458
John, m. Shaul, Cora, ...1460
Polly, m. Parks, Duncan, ...1457
Work, Alice, m. White, Cornelius Clark, ...8212
Emma, m. Schillig, F. C., ...8211
John L., m. Alexander, Grace, ..7305
Marietta J., m. Payne, Thomas, 8210
Samuel B., m. Hoy, Amanthus, ..8169
Sarah Ann, m. Culp, Harrison Byron, ...8205
William H., m. Nutter, Mary, ...8209
Working, Albert Sesco, m. Jones, Clara, ...4757
Andrew Jackson, m. Stoops, Emma, ...4756
Christina Elizabeth, m. Wilson, Absalom, ...4753
Dilla Ann, m. Kauffman, Mr., ...4754
Henry Edward, m. Keim, Martha Ella, ...4751
John, m. Loomis, May, ...4755
Nettie, m. Fawley, Ora L., ...4758
Pleasant, m. Day, Dovey, ...4750
William Emanuel, m. Deeter, Bertha A., ...4752
Worrall, David C., m. Thomas, Myrtle, ...8284
Henrietta, m. Bowyer, George W., 8286

Worrall, William W., m. Berry, Jane, ...8285
William W., m. Berry, Pearl, ...8285
Wortinger, Albert, m. Gonker, Minnie May, ...7516
D. Amasa, m. Quinn, Edna, ...7517
Frank, m. Hanson, Cora, ...7518
Wotring, John Cornelius, m. Long, Amy E., ...5033
Luther Amos, m. Lower, Susan, 5034
Mary Ellen, m. Stanly, Andrew Milton, ...5035
Rosanna Elizabeth, m. Wilkens, Isaac, ...5031
Samuel Howard, m. Fisher, May, 5037
Virginia Sophia, m. Jeffreys, Arthur Creed, ...5036
William Wesley, m. Mason, Priscilla Hope, ...5032
Wright, Cora, m. Backstrum, Emil, 7362
Cora Maud, m. Pritchett, Ezekiel K., ...8411
Cornelia Hannah, m. Honn, Isaac F., ...8405
Edna, m. Flory, Frank, ...7361
Ethel M., m. Ralston, Curtis, ...8573
Glennie E., Carlson, Ralph, ...7367
Jennie M., m. Uncapher, Elmer, 7366
Mary Kittie, m. Sims, Austin Walter, ...8410
Metta Ellen, m. Hartman, Frederick Louis, ...8413
Metta Ellen, m. Henderson, Samuel, ...8413
Nancy Stelatus, m. Pemberton, Jackson, ...8412
Nancy Stelatus, m. Scarlet, William S., ...8412
Yaist, William Franklin, m. Mosholder, May, ...1268
Yergin, Harry Monroe, m. Markley, Mittie, ...4619
Yoder, Miss, m. Beam, Solomon, ..1523
Aaron, m. Mast, Sarah, ...2810
Aaron, m. Miller, Anna, ...1515
Aaron, m. Schield, Annie, ...6517
Aaron, m. Vogel, Anna, ...6517
Aaron D., m. Esch, Mary, ...5114
Aaron D., m. Metzger, Lydia, ...2936
Abagail, m. Johnson, Charles W., 6835
Abner, m. Knowles, Anna E., ...6521
Abraham B., m. Miller, Savilla J., 5134
Abraham D., m. Harbold, Minnie, 3723
Abraham M., m. Miller, Mattie A., 5264
Ada, m. Lane, Franklin, ...2645
Ada Belle, m. Hunyges, Albert, ..2249
Albert, m. Ashman, Agnes, ...2663
Albert B., m. Gerber, Sarah, ...5731
Dr. Albert Christian, m. Brookie, Flora Marie, ...3751
Albert H., m. Atwater, Nellie, ...3764
Alfred L., m. Kenagy, Elizabeth M., ...5115
Alice, m. Ash, Jonas, ...6092
Alice, m. Oesch, Levi Willis, ..6043
Alvin Monroe, m. LaGrange, Florence V., ...2644
Amanda, m. Bontrager, Joseph M., 2256
Amanda, m. Kropf, Levi, ...7738
Amanda, m. Sliffe, Henry Edwin, 2808
Amanda, m. Troyer, Moses C., ...5744
Amanda Matilda, m. Schmidt, Henry, ...3178
Amanda W., m. Schlabach, Tobias J., ...5212
Amelia, m. Miller, Benjamin A. E., 4959
Amos B., m. Stahley, Amanda, 1835
Amos E., m. Knepp, Cora J., ...2818
Amos M., m. Beechy, Susan, ...2807
Amos S., m. Peachey, Emma S., ..8928
Andrew L., m. Troyer, Amanda C., 5733
Andrew S., m. Yoder, Sarah, ...5610
Angeline, m. Richardson, James R., ...2257
Anna, m. Drushell, Andrew, ...6428
Anna, m. Helmuth, Frederick, ..3004
Anna, m. Jacox, Charles E., ...2643
Anna, m. Kendall, Christian J., 6446
Yoder, Anna, m. Miller, Michael D., 5120
Anna, m. Parsons, Jess M., ...3724
Anna, m. Petersheim, Jacob, ...4073
Anna, m. Yoder, Joseph S., ...5370.1
Anna Katherine, m. Yoder, John I., ...6863
Anna S., m. Maust, Noah J., ...3314
Anna Y., m. Miller, Levi A., ...4472
Annie, m. Yoder, Norman S., ...4812
Annie Marie, m. Kauffman, David Ulysses, ...3616
Annie V., m. Fry, Daniel J., ...6201
Arie, m. King, Levi T., ...6864
Artie, m. Oesch, Joseph C., ...6842
Artie, m. Yoder, Archie T., ...6866
Attrennis H., m. Schwartz, Mary, 5597
Barbara, m. Engle, Jacob, ...4801
Barbara, m. Gerver, Mr., ...7594
Barbara, m. Gingerich, John C., 5374
Barbara, m. Gingerich, Joseph, ..2262
Barbara, m. Miller, Abner J., ...6332
Barbara, m. Miller, Joseph C., ...3590
Barbara, m. Thomas, Jacob Earl, 7811
Barbara, m. Wengerd, Isaac, ...7424
Barbara, m. Yoder, Christian H., 7417
Barbara, m. Yoder, Moses L., ...6408
Barbara, m. Yoder, Samuel K., ..3768
Barbara A., m. Martin, Edward, 5485
Barbara E., m. Miller, John J., ..5370
Barbara J., m. Miller, Michael J., 5130
Barbara W., m. Wagler, Peter, 3013
Benjamin, m. Deets, Miss, ...2841
Benjamin, m. Hochstetler, Sarah, 1837
Benjamin C., m. Miller, Lizzie, ..5121
Benjamin C., m. Yoder, Mary, ...7419
Benjamin E., m. Kolb, Edith Edna, 2821
Benjamin F., m. Yoder, Ada O., 6838
Benjamin J., m. Kauffman, Susan, 5133
Benjamin J., m. Troyer, Elizabeth, 1679
Benjamin J., m. Yutzy, Barbara M., ...5132
Bertha, m. Rosamond, L. N., ...3647
Carolina S., m. Miller, John B., 6325
Caroline, m. Bitner, John, ...3053
Carrie, m. Livengood, Elijah, ...4796
Catherine, m. Emmert, John, ...2624
Catherine, m. Hochstetler, Moses H., ...5530
Catherine, m. Johns, John, ...3773
Catherine, m. Kessler, John, ...2637
Catherine, m. Stutzman, Moses, ..3712
Catherine, m. Troyer, Abner D., 4879
Catherine, m. Zook, Israel B., ..6927
Catherine E., m. Kinsinger, John P., ...5009
Catherine H., m. Berky, Eli, ...2406
Catherine M., m. Mast, Enos M., 5265
Catherine V., m. Borntrager, Jonas D., ...6166
Charles D., m. Heatwole, Susie, 3722
Charles W., Ochiltree, Stella, ..3651
Christian, m. Hershberger, Catherine, ...3749
Christian A., m. Lehman, Rachel, 1518
Christian C., m. Glauque, Louisa, 2823
Christian C., m. Stutzman, Elizabeth, ...5116
Christian E., m. Rogers, Edith M., ...7576
Christian H., m. Yoder, Barbara, 7417
Christian P., m. 6942
Christian S., m. King, Rebecca, 6837
Christian S., m. Miller, Mary, ...3761
Christian V., m. Miller, Mattie J., 3709
Christina, m. Eash, Jonas J., ...2389
Clara, m. Hartzler, Arthur, ...6862
Clara, m. Hostetler, John J., ...1895
Clara, m. Knowles, Milton Riley, 6518
Clara, m. Troyer, Daniel J., ...5330
Clara M., m. Long, Noah M., ...2251
Clara May, m. Burkholder, J. C., 3995
Clara V., m. Schlabach, Joseph, 7678
Clyde Eugene, m. Ehrhardt, Bertha L., ...2253
Clyde Eugene, m. Mishler, Nettie, 3993
Cora, m. Keyser, Archie, ...2667
Cornelius, m. Cottrell, May, ...2942

Yoder, Cornelius Charles, m. Palmer, Margaret, ...3648
Cornelius D., m. Hochstedler, Barbara, ...2929
Daniel, m. Hufford, Sarah, ...2935
Daniel, m. Kauffman, Efa, ...5587
Daniel, m. Mast, Lizzie J., ...2357
Daniel, m. Miller, Barbara, ...5110
Daniel, m. Ramsparger, Susanna, 2915
Daniel, m. Schmucker, Mary, ...2935
Daniel C., m. Maust, Anna, ...2932
Daniel C., m. Schlabach, Mary, 7418
Daniel D., m. Lantz, Annie, ...4826
Daniel D., m. Lee, Mary, ...4826
Daniel D., m. Miller, Drusilla J., 5590
Daniel H., m. Burkholder, Katie, 1833
Daniel H., m. Garber, Lizzie, ...2941
Daniel H., m. Miller, Mary M., ..7423
Daniel J., m. Aschenbrenner, Sarah C., ...2831
Daniel J., m. Beachy, Lydia, ...5106
Daniel J., m. Miller, Susan, ...5106
Daniel J., m. Weaver, Magdalena, 5106
Daniel L., m. Miller, Mary Ann, 5736
Daniel M., m. Miller, Susan C., ..3711
Daniel M., m. Weaver, Lucinda, 5256
Daniel M., m. Yutzy, Maggie, ...3645
Daniel R., m. Cripe, Etta, ...3847
Daniel S., m. Mishler, Catherine, 2254
David, m. Farmwell, Barbara, ...2627
David A., m. Yoder, Mattie, ...1517
David C. m. Miller, Susan, ...3696
David D., m. Lambright, Millie V., 2355
David D., m. Miller, Fanny A., 3721
David H., m. Byler, Sarah, ...6929
David J., m. Kauffman, Lucinda, 3740
David J., m. Miller, Sara, ...5112
David J., m. Yoder, Mary Ann, 5740
David J., m. Zarber, Susanna, ...5112
David S., m. Cline, Amanda E., 2840
David V., m. Schrock, Katie, ...3710
David Y., m. Schrock, Mattie, 6409
Delila, m. Kinsinger, Peter, ...3870
Delos F., m. Plank, Sadie R., ...3767
Dina, m. Miller, Abraham, ...2826
Drusilla, m. Miller, Abraham J., 1681
Drusilla, m. Miller, Isaac D., ...7694
Drusilla J., m. Hostetler, Amos D., 6154
Edna Mary, m. Hostetler, Edward, 2088
Edward J., m. Gingerich, Annie, ,4966
Edward M., m. Beachy, Annie, ...4818
Elfie M., m. Widmer, Daniel, ...1541
Eli C., m. Hochstetler, Dora C., 4767
Elias, m. Helmuth, Elizabeth, ...5616
Elias, m. Wertz, Anna Louisa, ..5475
Elias J., m. Hochstetler, Lydia, 2817
Eliza, m. Martin, John, ...1648
Eliza, m. Swartzendruber, Amos, 5489
Eliza J., m. Yoder, Noah C., ...7421
Elizabeth, m. Beachy, Samuel, ...3795
Elizabeth, m. Bitschy, Jonas, ...5124
Elizabeth, m. Gingerich, Menno, 5473
Elizabeth, m. Hostetler, Willis M., 2022
Elizabeth, m. Johnson, Edward, ..2639
Elizabeth, m. Mast, Jonathan, ...2842
Elizabeth, m. Mast, Menno J., ...5180
Elizabeth, m. Miller, Allan H., ..3842
Elizabeth, m. Miller, Jacob K., ...4954
Elizabeth, m. Miller, Moses T., ..6422
Elizabeth, m. Schlabach, Jacob J., ...5589
Elizabeth, m. Schrock, Yost, ...2943
Elizabeth, m. Stephanus, John, ...2879
Elizabeth, m. Stutzman, Noah E., 2805
Elizabeth, m. Weaver, Benjamin E., ...2107
Elizabeth, m. Yoder, Levi D., ...5261
Elizabeth, m. Yoder, Nicholas D., 5109
Elizabeth H., m. Kauffman, John N., ...5593
Ella, m. Weirich, Andrew J., ...7870
Ella L., m. Kauffman, John D., ...7575
Ellis Arthur, m. Wemple, Blanche E., ...2649
Elmer C., m. Rodacher, Lallie, ...2824
Elmer D., m. Tice, Annie J., ...4828
Elmer E., m. Webster, Josephine, 5477
Yoder, Elmer Ellsworth, m. Rothrock, Olive, ...3730
Emanuel, m. Livengood, Sarah, ...4789
Emanuel A., m. Beam, Amanda, ..1521
Emanuel H., m. Simson, Louisa, 1838
Emma, m. Beachy, Eli P., ...5739
Emma, m. Hess, Christian B., ...2661
Emma, m. Reber, Eli J., ...5123
Emma Esther, m. Butz, Harmon, 3179
Enos, m. Miller, Elizabeth, ...2353
Enos H., m. Yoder, Emma, ...5596
Ephraim, m. Siders, Amanda, ...2628
Ernest J., m. Grunder, Florence, 1848
Esaias A., m. Cort, Fannie, ...1519
Esther, m. Doolin, John, ...5474
Ezra, m. Bowman, Jennie R., ...3667
Ezra M., m. Beachy, Savilla, ...4820
Fanney, m. Yoder, Daniel, ...7075
Fannie, m. Hershberger, Daniel J., 3759
Fannie, m. Miller, Josiah M., ...3523
Fannie, m. Zook, Ezra J., ...6911
Fanny, m. Bontrager, John M., ...3738
Fanny, m. Cross, David S., ...1646
Fanny, m. Hostetler, Oscar, ...2006
Fanny, m. Oswald, Peter, ...1842
Fanny, m. Yoder, Benjamin J., ...1676
Fanny, m. Yoder, Joseph L., ...5735
Faronica, m. Hochstetler, Benjamin, ...4365
Flora, m. Dickerson, William O., 3646
Florence, m. Mosteller, George, ..3670
Florence G., m. Worrell, Howard, 6856
Frances, m. Wingeier, Samuel Theodore, ...2811
Francis Melvin, m. Boone, Lillian Tuttle, ...2664
Franie, m. Yoder, Michael, ...7330
Frank, m. Troup, Lillie, ...1841
Frany, m. Yoder, Nicholas H., ..2387
Freeman, m. Nelson, Florence, ...7454
Gabriel, m. Kemp, Anna, ...5472
George A., m. Miller, Mary, ...1438
George E., m. Beachy, Clara, ...4790
George L., m. Grabill, Lena, ...3718
Gertrude, m. Swartzendruber, Joel, ...5486
Grace, m. Perschberscher, Mr., ..2632
Grover, m. Hawkinson, Lillie Elnora, ...2631
Hadassah, m. Hostetler, Franklin H., ...7505
Harriet, m. Mishler, Levi D., ...3755
Harvey, m. Rece, Blanche, ...2659
Harvey G., m. Miller, Abbie, ...3644
Harvey G., m. Walker, Emma, ...3644
Harvey H., m. Snodgrass, Minnie B., ...2629
Harvey M., m. Miller, Laura, ...2250
Harvey S., m. Miller, Annie J., ...4811
Henry A., m. Guengerich, Barbara J., ...1647
Henry E., m. Swartzentruber, Amanda, ...4769
Henry J., m. Roth, Lydia E., ...5613
Henry S., m. Miller, Sarah B., ...5591
Henry T., m. Maust, Magdalena, 5364
Henry T., m. Shetler, Katie J., ...5364
Hiram C., m. Swartzendruber, Ida M., ...2930
Hiram Jacob, m. Shenk, Rhoda Frances, ...3177
Hiram W., m. Flower, Ode, ...2641
Ida, m. Hertzler, Leroy D., ...3766
Ida, m. Hostetler, Amos S., ...7824
Ida, m. Nusbaum, Wiley C., ...7824
Ida M., m. Miller, Jacob J., ...4490
Ira D., m. Brenneman, Susan J., ..4829
Ira Daniel, m. Venaman, Emma, ..3731
Ira N., m. Rogers, Verna A., ...7574
Isaac J., m. Shetler, Elizabeth, 1674
Isaiah E., m. Hughes, Amy, ...2640
Isaiah P., m. Shetler, Ada, ...5371
Israel M., m. King, Elizabeth, ...6858
Jacob, m. Berkholder, Lizzie, ...3058
Jacob, m. Cottrell, Linnie, ...2938
Jacob, m. Stull, Susan, ...2655

Yoder, Jacob C., m. Coblentz, Susanna D., ...1678
Jacob D., m. Miller, Katie J., ...5199
Jacob D., m. Yoder, Sarah, ...3727
Jacob E., m. McCutcheon, Minnie L., ...2833
Jacob E., m. Miller, Anna, ...3739
Jacob J., m. Kauffman, Anna, ...6365
Jacob J., m. Miller, Mattie M., ...4965
Jacob J., m. Miller, Sarah, ...1439
Jacob M., m. Kauffman, Annie, ..5639
Jacob M., m. Schlabach, Catherine, ...5260
Jacob S., m. Hartzler, Libbie, ...3763
Jacob Y., m. Swartzendruber, Anna, ...5483
Jacob Z., m. Yoder, Mattie, ...7191.1
James M., m. Large, Ella, ...3752
Jennie, m. Whitmer, J., ...2658
Jeremiah D., m. Christner, Elizabeth, ...3737
Jerome, m. Burkholder, Abbie, ...3060
Jerry C., m. Yoder, Edith, ...3744
J. O., m. Kauffman, Lydia, ...6868
Joas D., m. Yoder, Amanda A., ...5113
Jocelyn Z., m. Tallman, Phebe Ellen, ...6432
Joel H., m. Miller, Madeira, ...4800
John, m. Kauffman, Mary, ...6928
John, m. Kuhns, Amanda, ...5107
John, m. Martin, Mamie, ...1644
John, m. Metzger, Malinda, ...2937
John, m. Shipp, Mary (Hancock), 6520
John, m. Sipe, Mary, ...2799
John, m. Stevanus, Susan, ...3051
John, m. Stutzman, Mary, ...2646
John, m. Swartzendruber, Rebecca, ...5487
John A., m. Mast, Barbara, ...1520
John B., m. Hershberger, Sarah I., ...1673
John C., m. Hershberger, Katie, 7420
John C., m. Miller, Beana J., ...5119
John C., m. Swoveland, Celia, ...7588
John D., m. Miller, Annie J., ...4824
John E., m. Troyer, Lizzie, ...7577
John Henry, m. Barkman, Clara, 5608
John Henry, m. Troyer, Edna May, ...2836
John J., m. Miller, Elizabeth J., ..5128
John M., m. Hershey, Nancy, ...3615
John S., m. Ebie, Mary, ...1846
John U., m. Kinsinger, Mary J., 4823
John W., m. Miller, Sarah J., ...3012
J. Oliver, m. Yoder, Lydia E., ...6839
Jonas I., m. Beachy, Katie J., ...6368
Jonas J., m. Helmuth, Gertrude, 5743
Jonas J., m. Hostetler, Fanny, ...2845
Jonas M., m. Beachey, Mary M., ..4817
Jonas M., m. Tice, Tillie J., ...4817
Jonas Sharp, m. Dibert, Mrs. Martha, ...6832
Joni, m. Wingard, Catherine, ...2354
Joseph, m. Hochstetler, Susan B., ...5615
Joseph, m. Schrock, Lizzie, ...4825
Joseph C., m. Miller, Sarah, ...3767
Joseph H., m. Schlabach, Catherine, ...5594
Joseph H., m. Shaff, Tina, ...3653
Joseph J., m. Hershberger, Fanny, 2844
Joseph J., m. Ruefenacht, Lydia Ellen, ...5738
Joseph J., m. Schwartz, Mrs. (Yoder), ...7592
Joseph J., m. Strohm, Sadie, ...3728
Joseph L., m. Yoder, Fanny, ...5735
Joseph S., m. Borkholder, Mary, 5612
Katherine, m. Davis, E. M., ...6836
Katie, m. Frey, John, ...2266
Katie, m. Kauffman, Joseph, ...3720
Katie, m. Mosteller, N. S., ...3669
Katie, m. Swartzendruber, John A., 1643
Katie, m. Zook, Jacob B., ...6926
Katie E., m. Hostetler, John, ...8929
Yoder, Katie J., m. Headings, William J., ...5129
Laura, m. Murrey, Harry, ...3732
Laura Belle, m. Ramage, David A., ...3992
Lauretta, m. Stump, Henry Franklin, ...2668
Leah, m. Kauffman, Isaac N., ...5638
Leah, m. Yoder, Levi, ...7329
Leah R., m. Yoder, Jonas D., ...6931
Ledger Clyde, m. Jones, Margaret Ann, ...3668
Lelah Arizona, m. Hostetler, Cleveland M., ...2023
Lena, m. Bontrager, Elmer, ...5478
Lena, m. Gingerich, Joel S., ...3837
Lena M., m. Hochstetler, Solomon S., ...4786
Lena S., m. Gingerich, Jacob, ...3748
Levi, m. Boger, Clara, ...2900
Levi, m. Hostetler, Eliza, ...2900
Levi C., m. Kurtz, Lydia, ...7422
Levi D., m. Lehman, Catherine, 3717
Levi D., m. Swartzendruber, Lydia, ...3117
Levi E., m. Martin, Minerva A., 2819
Levi H., m. Ash, Dena, ...2388
Levi J., m. Coblentz, Catherine, 5732
Levi J., m. Mishler, Mary, ...2827
Levi J., m. Swick, Lizzie, ...6840
Levi L., m. Dutton, Lila Marie, 2832
Levi R., m. Mishler, Wilma, ...3853
Levi W., m. Troyer, Clara Alice, 1834
Lewis D., m. Schlabaugh, Katie, 1652
Lewis S., m. Beachy, Elizabeth C., 4810
Lillie F., m. Miller, Harvey J., ...3040
Lizzie, m. Borntrager, Rudolph M., ...3743
Lizzie, m. Hostetler, Samuel, ...2026
Lizzie, m. Hunter, Alexander, ..3641
Lizzie, m. Yoder, Samuel, ...2838
Lizzie C., m. Miller, Harvey J., 6189
Louisa, m. Jedrow, S. G., ...2656
Louisa Jane, m. Prevost, F. C., 3996
Lovina, m. Beachy, Benedic E., 5111
Lovina, m. Bolling, Henry, ...2835
Lovina, m. Kropp, Joseph, ...7593
Lovina, m. Miller, Alfred B., ...5108
Lovina D., m. Raber, A. A., ...5258
Luella Jane, m. Kitson, William, 2248
Lydia, m. Bontrager, John C., ...3753
Lydia, m. Cooper, Thomas Milton, 6834
Lydia, m. Miller, Jacob F., ...5719
Lydia, m. Petersheim, Gideon, ..4066
Lydia, m. Rodamer, Cyrus, ...4795
Lydia H., m. Diener, A. M., ...5592
Lydia M., m. Disney, William, ...6519
Lydia May, m. Schrock, William J., ...5365
Lydia S., m. Byler, Noah J., ...7267
Lydiann D., m. Schlabach, Jacob J., ...7679
Macy, m. Leer, Hiram Elvin, ...7431
Madlena, m. Hostetler, Stephen J., ...7767
Magdalena, m. Early, Daniel W., 2828
Magdalena, m. Miller, Josiah J., 3539
Magdalena, m. Weaver, Emanuel, 3770
Magdalena, m. Yoder, Benjamin J., ...1672
Magdalena, m. Yoder, David A., 4153
Magdalena, m. Yoder, Joseph C., 3758
Magdalena V., m. Miller, Ervin J., ...1483
Maggie, m. Glick, Christian C., ..2809
Mahlon E., m. Hershberger, Anna, 5476
Mahlon T., m. Yoder, Mary C., ...5366
Malinda, m. Berlincourt, Harvey, 4154
Mandy M., m. Maust, Joni, ...5263
Mannas A., m., ...1522
Marion Eleanor, m. Brunner, Frederick James, ...6433
Martha, m. King, Abraham, ...6847
Martha, m. Royer, Adam, ...1845
Martha Ann, m. Gingerich, Henry F., ...2933

Yoder, Martha C., m. Hershberger, Eli M., ...5117
Martha Ellen, m. Kauffman, Abner, ...6867
Martha S., m. Miller, Henry A., 6326
Martin B., m. Miller, Salome, ...1680
Mary, m. Fisher, Samuel S., ...3147
Mary, m. Good, Frank, ...2820
Mary, m. Hochstetler, Amos, ...2801
Mary, m. Hooley, Jonathan, ...6844
Mary, m. Kauffman, Rudolph J., 3745
Mary, m. Keifer, W. H., ...2902
Mary, m. King, Christian, ...7579
Mary, m. Mast, Samuel, ...1936
Mary, m. Miller, Eli J., ...5603
Mary, m. Miller, Manasses J., ...1651
Mary, m. Miller, Samuel M., ...6166
Mary, m. Mishler, Peter C., ...2258
Mary, m. Powell, Albert F., ...3348
Mary, m. Stultzfus, Isaac, ...6844
Mary, m. Stutzman, Andrew, ...2822
Mary, m. Stutzman, Daniel, ...2822
Mary, m. Swartzendruber, Jacob E., ...3719
Mary, m. Swartzendruber, Jacob J., ...5479
Mary, m. Thompson, William, ...2801
Mary, m. Weber, Stephen, ...6511
Mary, m. Yoder, Christian, ...2822
Mary A., m. Hochstetler, David V., ...5567
Mary A., m. Rensberger, Ervin Leroy, ...5954
Mary Ann, m. Byler, Stephen, ...7215
Mary Ann, m. Byler, William A., 5609
Mary Ann, m. Coblentz, Andrew M., ...1675
Mary Ann, m. Keim, John, ...6367
Mary Ann, m. Miller, Daniel J., ..5711
Mary Ann, m. Troyer, Abraham C., 5737
Mary Ann, m. Willits, Charles, ..6833
Mary Ann, m. Yoder, David J., ..5740
Mary Ann, m. Yoder, Samuel J., ..2846
Mary C., m. Yoder, Mahlon T. ..5366
Mary D., m. Raber, John D., ...5257
Mary D., m. Varns, Elmer J., ...3066
Mary Edna, m. Hostetler, Edward, 2088
Mary Ellen, m. Conrad, Mr., ...2635
Mary G., m. Bender, Gideon G., ..4092
Mary J., m. Mishler, M. J., ...3729
Mary L., m. Eash, Levi, ...1536
Mary L., m. Kauffman, Edward, ..1536
Mary M., m. Schrock, D. M., ...4815
Matilda, m. Beachey, Abraham P., 4806
Matilda, m. Lavan, Jacob, ...3049
Matilda, m. Lee, Noah J., ...4827
Matilda A., m. Yoder, Simeon D., 3614
Mattie D., m. Fry, Enos J., ...6203
Melvin, m. Hostetler, Lillie, ...7430
Menno, m. Smith, Martha Elizabeth, ...7074
Menno S., m. Hostetler, Carrie, ..3850
Menno S., m. Kauffman, Salome A., ...6854
Michael, m. Keim, Frances, ...2800
Mila, m. Sawyer, Charles Lewden, 6425
Milo J., m. Kohler, Dora Belle, ..2665
Minnie, m. Bryan, Daniel, ...7589
Minnie, m. Hall, Cleave M., ...2837
Minnie, m. Hershberger, Menno E., 4770
Minnie, m. Mast, Daniel Wesley, 3574
Minnie De, m. Allen, Osman Ellsworth, ...6424
Miss, m. Beam, Solomon, ...1523
Moses, m. Yoder, Martha, ...2660
Moses A., m. Hostetler, Katie A., 3851
Moses A. A., m. Glick, Fannie, ...1516
Moses C., m. Miller, Katie M., ..3023
Moses D., m. Beachey, Carolina, 4814
Moses E., m. Schlabach, Sarah C., 5604
Moses F., m. Graber, Hannah, ...4963
Moses H., m. Hartman, Amanda, 1836
Moses J., m. Kurtz, Emma A., ...2648
Moses N., m. Mast, Miss, ...7597
Moses S., m. Troyer, Mary J., ..6327
Nancy, m. Beachy, Lewis M., ...4768
Yoder, Nancy, m. Chickadonz, Adam Wesley, ...6522
Nancy, m. Zook, Jacob, ...7584
Nancy A., m. Rhoads, Hiram K., 3662
Nancy Z., m. King, John Y., ...7193
Nannie E., m. King, Chancy H., ..6841
Naomi E., m. Koonts, John L., ...1847
Naomi Elizabeth, m. Coolman, Warren S., ...1839
Nathaniel, m. Miller, Lizzie, ...7429
Nathaniel, m. Yoder, Katherine, 2666
Nathaniel J., m. Chupp, Sarah, ..5586
Nicholas D., m. Yoder, Elizabeth, 5109
Nicholas H., m. Yoder, Frany, ...2387
Noah, m. Kaser, Mary Jane, ...2815
Noah, m. Niffenegger, Leah, ...5363
Noah, m. Tice, Amanda, ...4819
Noah C., m. Lambright, Anna Mary Margaret, ...3750
Noah C., m. Miller, Frances J., ..5118
Noah C., m. Stutzman, Theresa, ..7573
Noah C., m. Yoder, Eliza J., ...7421
Noah D., m. Blough, Frances, ...2255
Noah D., m. Coblentz, Lizzie M., 5741
Noah J., m. Chupp, Katie, ...5742
Noah J., m. Warren, Deemy D., ..5742
Noah S., m. Chupp, Elizabeth, ...5585
Noah S., m. Glick, Fanny A., ...2261
Noah Webster, m. Zincon, Catherine, ...6423
Noah Z., m. Hostetler, Leah Y., 7192
Norman S., m. Yoder, Annie, ...4812
Nora, m. Panter, J., ...2657
Nora Ellen, m. Guengerich, William S., ...5484
Olive D., m. Brenneman, Gideon J., 4080
Ollie M., m. Schrock, Meyers L., 3059
Ora M., m. Penney, Ralph E. S., 3650
Orie Christian, m. Hartzler, Mollie G., ...6843
Perry, m. Oesch, Jeannette, ...7076
Peter A., m. Vance, Amelia A., ...3852
Peter D., m. Hofer, Fanny, ...5373
Peter H., m. Hughes, Anna, ...1840
Phineas S., m. Mullet, Catherine B., ...5618
Phenis B., m. Miller, Susan D., ..5607
Phebe, m. Balyeat, Millard, ...7869
Polly, m. Early, Joseph Benjamin, 2830
Polly, m. Roes, John, ...3697
Polly Ann, m. Kemp, John J., ...4134
Rachel, m. Kauffman, Jonas J., ..6401
Rachel, m. Stutzman, Joseph, ...3700
Rachel, m. Yoder, Jacob, ...2816
Rachel Ann, m. Krabill, Daniel, ..6859
Rebecca, m. Gingerich, Christian, 2927
Rebecca, m. Schrock, Abraham D., 2981
Rebecca, m. Schrock, Samuel J., 3854
Reuben, m. Riehl, Harriet, ...3841
Robert S., m. Weaver, Emma W., 5745
Rosa Delle, m. Martin, Emanuel, 2252
Rose Della, m. Fox, Joseph B., ..3994
Dr. Roy Benedict, m. Totten, Laura E., ...3654
Rudolph S., m. Smucker, Fannie, 6861
Ruhama, m. Gingerich, Cornelius, 2928
Sadie, m. Coleman, E. L., ...3643
Sadie, m. Reed, Orla, ...7432
Salome, m. Hochstetler, Manasses, ...5709
Salome, m. Strawn, George W., 5709
Samuel, m. Harold, Emiline, ...1441
Samuel, m. Yoder, Barbara, ...2636
Samuel B., m. Maummou, Catherine, ...3640
Samuel C., m. Miller, Barbara D., 2931
Samuel D., m. Ash, Mary M., ...3747
Samuel D., m. Dowalter, Anna, ..3726
Samuel D., m. Hostetler, Lena E., 3747
Samuel D., m. Nelson, Ethel R., ..2352
Samuel E., m. Kauffman, Katherine, ...6831
Samuel H., m. Hostetler, Nancy Z., 7331
Samuel J., m. Conkle, Elizabeth, 2647
Samuel J., m. Yoder, Catherine J., 6344
Samuel J., m. Yoder, Lizzie S., ..5131

Yoder, Samuel J., m. Yoder, Mary Ann, ...2846
Samuel R., m. Lupold, Emma, ...3846
Samuel S., m. Bandy, Stella, ...2642
Samuel S., m. Maxwell, Minerva, 6427
Samuel S., m. Miller, Barbara, ..2247
Samuel T., m. Stayrook, Annie S., 6932
Samuel W., m. Petersheim, Anna Ellen Maude, ...5371.1
Sanford C., m. Stutzman, Emma, 3836
Sarah, m. Hostetler, John H., ...5677
Sarah, m. Kauffman, David E., ...5640
Sarah, m. Kinsinger, Peter J., ...5011
Sarah, m. Lehman, Valentine, ...3655
Sarah, m. Livengood, Archibald, 4791
Sarah, m. Miller, Jacob C., ...2615
Sarah, m. Rogie, John, ...5614
Sarah, m. Schwartzendruber, Frederick, ...3820
Sarah, m. Stayrook, Noah, ...7569
Sarah, m. Tice, Daniel, ...2916
Sarah, m. Weaver, Uriah S., ...2906
Sarah, m. Wirtz, Mr., ...2906
Sarah, m. Yoder, Amos M., ...6930
Sarah, m. Yoder, Andrew S., ...5610
Sarah, m. Yoder, Christian D., ...1677
Sarah, m. Yoder, Tobias A., ...4964
Sarah Ann, m. Fry, Amos J., ...6202
Sarah E., m. Warye, Jonathan J., 2650
Sarah Genettie, m. Esch, Menno, 7578
Sarah J., m. Kinsinger, Noah J., ..5010
Sarah J., m. Schlabach, Joseph, .7689
Sarah M., m. Hershberger, Emanuel, ...5262
Sarah S., m. Detweiler, Rudolph, 5611
Sarah V., m. Schrock, Eli S., ...3869
Savilla, m. Blauch, Ephraim K., ..3052
Savilla S., m. Hershberger, Noah E., ...4813
Sevilla, m. Miller, Abraham D., ..5122
Silvia Amelia, m. Nelson, Samuel, 3507
Simon, m. Miller, Fanny, ...3762
Simon A., m. Detweiler, Sarah, ...6855
Simon D., m. Retzlaff, Emma, ...2934
Simon D., m. Weaver, Fanny, ...5588
Simon H., m. Nisley, Katie, ...5595
Simon M., m. Miller, Kate, ...4816
Simon M., m. Troyer, Anna, ...5259
Simon S., m. Coblentz, Barbara, 5606
Simon S., m. Troyer, Sarah, ...3765
Simon T., m. Northouse, Anna B., 3649
Simon T., m. Rhoades, Harriet E., 3649
Solomon, m. Keim, Elizabeth, ...3048
Solomon, m. Wiltrout, Mary, ...3048
Solomon D., m. Maust, Catherine (Yutzy), ...4808
Solomon D., m. Yutzy, Barbara, .4808
Stephen, m. Hochstetler, Mary, 1832
Stephen D., m. Miller, Lizzie, ...1650
Susan, m. Christner, Cornelius, ..7662
Susan, m. Erb, David, ...2847
Susan, m. Headings, Daniel J., ...3741
Susan, m. Jones, Abraham J., ...2812
Susan, m. Lambright, Michael J., 1442
Susan, m. Lehman, Valentine, ...3734
Susan, m. Miller, Ulric, ...2651
Susan, m. Renner, Jacob, ...2812
Susanna, m. Coblentz, Daniel, ...5727
Susanna, m. Frey, Eli B., ...4573
Susanna, m. Helmuth, Daniel F., 2839
Susanna, m. Kauffman, Daniel, ..6402
Susanna, m. Kuhns, Peter, ...4155
Susanna, m. Miller, David B., ...5598
Susanna, m. Miller, Monroe M., ..5734
Susanna, m. Troyer, Jacob D., ...2396
Susanna, m. Zook, Jacob P., ...4822
Susannah, m. Conrad, John, ...2633
Susannah, m. Skiles, John S., ...2939
Susie, m. Brunk, Jesse R., ...3725
Tena, m. Beckler, Peter, ...6417
Tena, m. Beight, Jonas, ...6417
Tillie E., m. Malicote, Fred E., ..5617
Tobias D., m. Troyer, Mary Ann, 3742
Urias D., m. Brenneman, Katie, 4821
Urias V., m. Schlabach, Anna, ..7661
Yoder, Valentine D., m. Miller, Magdalena C., ...3708
Veronica, m. Judy, Josiah, ...2873
Vida Bess, m. Smith, Ora Hughes, 3652
Virgilia, m. Self, William Henry, 6426
Wesley, m. Layman, Adda, ...7810
W. H., m. Herr, Elva, ...3733
William, m. Fisher, Matilda, ...5488
William, m. Skeels, Zua Minnie, 2834
William, m. Smith, Matilda, ...1440
William S., m. Beachy, Amanda C., ...4809
William T., m., ...3746
Willis, m. Hardwick, Mamie, ...2630
Yost A., m. McArthur, Josephine, 1645
Yost, Amos E., m. Blank, Lizzie S., 1557
Anna, m. Loar, Jonathan, ...1555
Anna, m. Price, George, ...1526
Fannie, m. Fout, Oliver, ...1528
Levi E., m. Bowers, Mary B., ...1556
Martha, m. Ford, Melvin, ...1527
Young, Alice, m. Cole, Oscar, ...6768.5
Alman, m. Bennett, Georgia, ...6768.2
Clinton Harry, m. Lakin, Myrtle Naomi, ...5964
Emma, m. Young, Oscar, ...6768.3
Frank, m. Ryason, Nellie, ...6768.4
Frank, m. Johnson, Rosa Marie, 5963
Ida Alice, m. Honser, Robert, ...5962
Mary, m. Goade, Thomas V., ..6768.1
Yutzy, Clara, m. Garlets, Ananias, 226
Clara, m. Paul, Wilson, ... 226
Eliza, m. Kiefer, H. P., ... 231
Emma Philena, m. Wilson, Frank Robert, ...1362
Grace, m. Reavis, David Dorrington, ...1359
Henry Clay, m. Leekins, Maude, 1360
Lewis Franklin, m. Durr, Annie, 232
Maggie, m. Engle, William H., ... 233
Mary Belle, m. Baer, Andrew E., 1288
Nannie, m. Werner, George, ... 230
Nellie, m. Uhlig, Frank, ...1361
W. Charles, m. Hoch, Mary Viola, 1358
William Howard, m. Albright, Martha Ellen, ... 236
Zehnder, Ada, m. Wise, Harry E., ..4272
Anna, m. Feikert, William, ...4268
Clara, m. Leyman, John R., ...4270
Della, m. Miller, Lee H., ...4271
Elmer, m. Kandel, Freda Cary, ..4271.1
Harry, m. Messer, Mary, ...4271.2
John, m. Miller, Mary, ...4269
Joseph, m. Weiss, Sophia, ...4267
Lucinda, m. Weiss, Dr. George, ..4266
William, m. Schmidt, Sophia, ...4265
Zeiders, Margaret, m. Valentine, Dr. J. J., ...6646
Verna Grace, m. Arkless, William Leon, ...6645
Zerfoss, Annie, m. Shaulis, Hezekiah, ...3620
Cora, m. McKay, W. G., ...3621
Zink, Fanny L., m. Colglazier, Edward Ellsworth, ...8004
Dr. Henry F., m. Morris, Emma, ..8003
Robert T., m. Blackstone, Maud, 8005
William, m. Funkhouser, Miss, ..2536
Zook, Adam, m. Yoder, Miss, ...6991
Adlynia S., m. Holderly, Joseph, 7005
Amanda, m. Eaby, Jason K., ...7029
Andrew, m. Schrock, Jemima, ...3209
Anna, m. Burkholder, Monroe T., 7019
Anna, m. Deardorf, Samuel, ...3211
Arie, m. Wilkinson, James, ...6999
Barbara, m. Yoder, Seth K., ...7191
Christian C., m. Speicher, Susan, 7194
Clara, m. Jones, Charles N., ...7586
Clara Miriam, m. Andrews, Dale W., ...7509
Daniel, m. Cowen, Mary. 7018
Daniel, m. King, Mrs. Kate, ...7018
Daniel Sylvester, m. Riggs, Supena, ...7508
David S., m. Burkholder, Lydia A., 6967
Edward, m., ...7587

Zook, Elias, m. Bushong, Sarah, ...7017
Elizabeth, m. Sommers, D. J., ...3210
Elmer John, m. Beasley, Sarah Jane, ...7001
Ephraim J., m. Thut, Mary, ...6969
Ersa Susan, m. Allen, John C., ...7002
Israel B., m. Yoder, Catherine, ...6927
Jacob H., m. Lantz, Lydia, ...7003
John, m. Louch, Mary, ...7033
John, m. Troyer, Nancy, ...6992
John L., m. Wilson, Callie, ...7708
Jonathan, m. Stutzman, Ellen M., 6818
Joseph, m. Diffenbaugh, Fannie, 7028
Joseph, m. Habeker, Ada, ...6819
Joseph H., m. Yoder, Elizabeth, ...7195
Kate, m. Carr, Joseph Wade, ...6997
Katherine, m. King, Nicholas, ...6986
Katie, m. Yoder, John B., ...7204
Lizzie, m. Miller, Jacob, ...7004
Lydia, m. Lyons, Thomas, ...7000
Lydia, m. Smucker, Menno C., ...6968
Lydia B., m. Yoder, Isaac J., ...7196
Lydia M., m. Byler, Samuel H., ..7320
Manuel J., m. Melcomb, Eva, ...7007
Martha, m. Hartzler, Joseph, ...6820
Zook, Mary, m. Bushong, Benjamin, 7012
Mary, m. Moose, Jacob, ...6961
Mary E., m. Calhoun, William Wesley, ...6993
Mary E., m. Curry, Mamie, ...7009
Mary K., m. Byler, Benjamin, ..7218.2
Mary Magdalena, m. Sommers, Joseph J., ...3208
Minnie, m. Mobley, William, ...7585
Nancy, m. Hostetler, Howard Lucien, ...6593
Nellie Katherine, m. Boyd, Jacob Eston, ...7034
Ulysses A., m. Sittig, Matilda, ...7006
Zuch, Amos L., m. Diller, Annie Margaret, ...7022
Amos L., m. Fry, Elizabeth, ...7022
Anna L., m. Sheaffer, Martin L., 7025
Benjamin Franklin, m. Miller, Emma K., ...7024
Christian, m. Lefever, Susan, ...7021
Daniel L., m. Rudy, Anna A., ...7023
Emanuel L., m. Myer, Emma W., 7027
Emma Luelta, m. Diller, Jonathan, ...7026
Zuck, Leah, m. Hertzog, Sanders, ..7020

Index II

Descendants of Jacob Hochstetler, who are family heads, arranged alphabetically under Post offices, Post offices arranged alphabetically under countries and states. The numbers refer to families and paragraphs, not pages. A * before a name indicates the person is not living.

———, Canada,—
Gerber, Miss (Yoder), ...7594
Airdria, Alberta, Canada,—
Fry, Sarah L. (Hostedler), ...6080
Erskine, Alberta, Canada,—
Lynn, Jennie (Mast), ...6767
Granum, Alberta, Canada,—
Dimm, Harry M., ...6556
High River, Alberta, Canada,—
Weaver, Jeremiah I., ...5136
Ponoka, Alberta, Canada,—
Knopsnyder, Jacob W., ... 561
Reid Hill, Alberta, Canada,—
Guengerich, Mary (Burkholder), 4778
Stettler, Alberta, Canada,—
Ashby, Mary Ellen (Hershberger), 5630
Kitchner, British Columbia, Canada,—
Miller, Joseph Edwin, ...3534
Revelstoke, British Columbia, Canada,—
Sine, Frederick Edward, ...1228
Winnipeg, Manitoba, Canada,—
Troyer, Ireneas P., ...6222
Baden, Ontario, Canada,—
Hebel, Maggie (Shantz), ...7486
Hunsberger, Maggie (Hostetler), 7476
Berlin, Ontario, Canada,—
Hostetler, Daniel, ...7477
Kolb, Priscilla (Shantz), ...7488
Brunner, Ontario, Canada,—
Roes, David, ...3698
Brunner, Ontario, Canada,—
Roes, John, ...3699
*Roes, Polly (Yoder), ...3697
Grosshill, Ontario, Canada,—
Hostetler, Henry, ...7481
Hay, Ontario, Canada,—
Hostetler, Lafayette, ...7469
Haysville, Ontario, Canada,—
Bingaman, Judith Ann (Shantz), 7487
Kropf, Herbert, ...7484
*Kropf, Methilda (Hostetler), ...7482
Shantz, Mary Ann (Hostetler), ...7485
Shantz, Moses H., ...7489
New Hamburg, Ontario, Canada,—
Hamacher, Lovina (Hostetler), ..7490
Hiller, Sarah Ann (Hostetler), ...7475
Hostetler, Christian, ...7470
Hostetler, David, ...7467
Hostetler, Isaac, ...7474
*Hostetler, Joseph, ...7335
Hostetler, Levi, ...7478
*Hostetler, Moses, ...7466
*Hostetler, Moses, ...7479
Hostetler, Norman, ...7472
Hostetler, Walter, ...7473
Hostetler, Wesley B., ...7468
Roth, Lavina (Hostetler), ...7471
Owen Sound, Ontario, Canada,—
Krauth, Mary Ann (Hostetler), 7480

Petersburg, Ontario, Canada,—
*Schlabach, Catherine (Hochstetler), ...5227
Schlabach, Moses J., ...5227
Preston, Ontario, Canada,—
Hostetler, Levi S., ...7823
West Toronto, Ontario, Canada,—
Terwillegar, Elsie Alzina (Messer), ...4318
Earl Gray, Saskatchewan, Canada,—
Kropf, Edwin, ...7483
Estevan, Saskatchewan, Canada,—
Kreider, Eli W., ...3833
Lajord, Saskatchewan, Canada,—
Blanchard, Queene (Klingaman), 1220
Maymont, Saskatchewan, Canada,—
Schrock, Cora Dell (Hostetler), 2042
Ramor, Saskatchewan, Canada,—
Lamb, Emma (Schrock), ...1773
Eastbourne, England,—
Hochstetler, Charles Edgar, ... 681
Essen, Germany,—
Doebert, Gertrude (Schlabach), 4578
Ahwa, Umalla, India,—
Pittenger, Florence (Baker), ...4101
Aquascalienties A. T. S., Mexico,—
Fulmer, Minnie Myrtle (Balmer), 8818
Bay Minette, Alabama,—
Beachy, Eli N., ...4582
Glick, Martha (Miller), ...5713
Swartzentruber, Enos, ...5350
Birmingham, Alabama,—
Donaldson, Silas Bruce, ...8638
Hostetler, Christian K., ...6956
Ensley, Alabama,—
Duncan, Lucien Josephus, ...8133
Gallion, Alabama,—
Naus, Nettie Levinah (Stamm), 6112
Hartsells, Alabama,—
Puckett, Emma Josephine (Hostetter), ...4172
Sumter, Alabama,—
*Reed, Edward Romeo, ...8737
Nome, Alaska,—
Esch, Peter, ...7902
Bisbee, Arizona,—
Hoover, Ward C. R., ...5885
Flagstaff, Arizona,—
Honn, Edward F., ...8406
Honn, Nelle (Sims), ...8406
McCabe, Arizona,—
Pearson, Dorothy (Reed), ...7928
Phœnix, Arizona,—
Hochstetler, Jacob A., ...6294
Schrock, John T., ...2973
Schrock, Joseph L., ...2972
Schrock, Mary (Nisly), ...2973
Schrock, Matilda D. (Beachy), ..2972
Schrock, Noah T., ...2970
Prescott, Arizona,—
Miller, David D., ...3687
Rice, Arizona,—
Coberly, Hester Florence (Fair), 858
Tempe, Arizona,—
Shaulis, Harry Sanford, ... 305
Winslow, Arizona,—
Bishop, Carrie May (Chess), ..8894.1
———, Ark.,—
*Klingelsmith, John, ...2698
Argenta, Little Rock, Ark.,—
Miller, Jacob J, ...1452
Booneville, Ark,—
Hodgeson, Sarah (Grady), ...1039
Decatur, Ark.,—
Kinslow, Abraham Jackson, ... 199
Gravette, Ark.,—
Fish, Amanda Melvina (Kinslow), 201
Grayson, Ark.,—
*Hostetter, Elias Jackson, ...4164
Greenway, Ark.,—
Roberts, Gertrude (Christian), ..8909
Harrisburg, Ark.,—
Blackwell, Lucinda (Arnett), ...8537
Jonesboro, Ark.,—
Lockhart, Rev. John J., ...7991
Kingston, Ark.,—
Kinslow, Lydia C. (Hochstetler), 198
Little Rock, Ark.,—
Blake, Mary Bell (Kinslow), ... 202
Peach Orchard, Ark.,—
*Hostetler, Eli, ...2673
*Hostetler, Elias, ...2671
*Schrock, Jacob, ...1733
Pine Bluff, Ark.,—
*Hostetler, Noah T., ...2095
Pyatt, Ark.,—
Clipp, Peter L., ...7939
Siloam Springs, Ark.,—
Lowery, Sarah Jane (Kinslow), . 203
Warren, Ark.,—
Hostetler, Charles, ...8925
Hostetler, Nora, ...8925
Wynne, Ark.,—
Carter, Ona (Hostetler), ...2509
Hostetler, Ananias, ...2508
*Sutton, Sarah C. (Phipps), ...2483
Alameda, Cal.,—
Leard, Editha Mellceana (McCanahay), ...6119
Anaheim, Cal.,—
Green, Clarence Lemuel, ...8158
*Green, William Alfred, ...8157
Azusa, Cal.,—
*Hostetler, Franklin Lycurgus, ..8029
*Hostetler, Joseph Abraham White, 8026
Bakersfield, Cal.,—
Matlock, Anna (Hostetler), ...2066
Berkeley, Cal.,—
Stairs, Myrtle Bell (Kellar), ...8161
Biggs, Cal.,—
Broyles, Carrie (Hostetler), ...8872
Brawley, Cal.,—
Howard, Jacob William, ...2294
Steiner, Marianne (Andrews), ... 613
Campbell, Cal.,—
Metzler, Mary (Herman), ...5466
Carpinteria, Cal.,—
Rasor, Sophy Caroline (Pike), ...7977
Webster, Stella Hester (Pike), 7978
Casa Verdugo, Cal.,—
Lacy, Maude Isabelle (Robinson), 2725
Robinson, Ivan, ...2726
Robinson, Jonas G., ...2724
Chino, Cal.,—
Schroeder, Lena (Andrews), ... 611
Shively, Viola O. (Miller), ... 969
Colgate, Cal.,—
Danner, Christora (Hostetler), ..6641
Collexico, Cal.,—
Schlatter, Mary (Miller), ...3328
Colton, Cal.,—
Swonger, Herbert Alvin, ... 788
Coronado, Cal.,—
Hostetler, Samuel, ...1942
Tinsler, Elizabeth (Hostetler), ..1946
Covina, Cal.,—
*Green, Clementa Emaline (Hostetler), ...8156
*Hostetler, Dr. Absalom Bower, ..8135
*Hostetler, Christian, ...8134
*Hostetler, Christian Matthew Levi, ...8032
*Hostetler, Mary Ellen (Hostetler), 8135
Kellar, Martha Ann (Hostetler), 8159
Woodworth, Olive (Hostetler), ...8030
Eureka, Cal.,—
Remington, Ida Ellen (Nickelson), 6004
Fernando, Cal.,—
Yoder, Almira (Miller), ...4001
Florin, Cal.,—
Straight, Frank, ...8831
Glendale, Cal.,—
Dair, Emma (Keim), ...2318
Innes, Linnie May (Nelson), ...2337
Lechner, Sadie Jane (Nelson), ..2338
Glendora, Cal.,—
*Keim, Aaron Leander, ...5827
Hanford, Cal.,—
Page, Elias C., ...6754
*Page, Nancy (Coffman), ...6738

Hermosa Beach, Cal.,—
Garver, Mary A. (Page), ...6742
Hollywood, Cal.,—
Meyers, David, ... 397
Irvington, Cal.,—
Edwards, Amy Belle (Chess), ...8893
Newlan, Anna Jane (Senteney), 7970
Newlan, Corwin Elroy, ...7970
John Adams, Cal.,—
McGuffin, May (Hostetler), ...8871
Kern City, Cal.,—
Powell, Flora (Hostetler), ...8031
Lordsburg, Cal.,—
Norcross, Malissa Cevilla (Keim), 5826
Los Angeles, Cal.,—
Ard, Daisy J. (Anderson), ...8078
Beck, Thomas Daniel, ...7995
Cliff, Cora May (Hostetter), ...2457
Cooper, Lulu Belle (Cliff), ...2458
Gerfen, Della (Fetter), ...6663
*Hostetler, Manasses Samuel, ...2455
Hostetler, Moses Leroy, ...4305
Hostetler, Willard G., ...2062
Huffman, Carrie (Hostetler), ...2065
Hulid, Hallie E. (Hostetler), ... 797
Keim, William Henry, ...5828
Kemp, Corda Lillian (Weller), ... 300
Klingaman, Elmer, ...1231
Little, Christiana (Kaub), ...2287
Miller, Jacob Ananias, ...3601
Miller, Louis J., ...3976
Miller, Samuel Ithamer, ...3602
Mobley, Minnie (Zook), ...7585
Pike, Alice Maria (Hostetler), ...7976
Pike, John Newton, ...7979
Rensberger, Frank J., ...5927
Sears, Archie, ...8069
*Sears, Robert Leo, ...8070
Snyder, Cora (Herman), ...5467
Starr, Sarah (Weller), ... 307
Tucker, Rosadel (Benell), ... 653
Weddle, Maude (Hostetler), ...2064
Weller, Eliza (Klingaman), ... 297
*Weller, Zachariah Hochstetler. .. 297
Williams, Veda Violet (Schrock), 1759
Zook, Edward, ...7587
Loyalton, Cal.,—
Miller, Monroe Y., ...3565
Mountain View, Cal.,—
Burns, Catherine (Henley), ...8308
*Dugan, Hannah (Henley), ...8296
Nelson, Cal.,—
Hostetler, Samuel N., ...8870
Norwalk, Cal.,—
Moore, Rosea Belle (Newlan), ...7971
Newlan, Oliver Jesse, ...7972
Newlan, Sarah Eliza (Hostetler), 7969
Oakland, Cal.,—
Spilker, Thomas Calvin, ...8768
Ocean Park, Cal.,—
Hostetter, Eli Daniel, ...2456
Pasadena, Cal.,—
*Henley, Davis Jackson, ...8301
Praul, Josie Glenn (Taylor), ...8474
Point Richmond, Cal.,—
Dimm, Luther D., ...6557
Pomona, Cal.,—
Bouquet, Margaret (Hostetler), ..8142
Rensberger, Eujean Clark, ...5929
Portersville, Cal.,—
Garver, Jacob Bert, ...6747
Hilliard, Maud Louisa (Garver), 6746
Prixley, Cal.,—
Doran, Myrtle May (Garver), ...6745
Puente, Cal.,—
Garver, Samuel P., ...6743
Redding, Cal.,—
*Henley, William N., ...8306
Redlands, Cal.,—
Hostetler, Wesley, ...7308
Reedley, Cal.,—
Holderman, Albert Ezra, ...3407
Holderman, Andrew Jackson, ...3404
Holderman, Catherine (Miller), ..3395
Sacramento, Cal.,—
Wyman, Susan (Keim), ...2336
San Diego, Cal.,—
Grise, LeNora (Tinsley), ...1947
Stark, Elizabeth (Leatherman), .8549
Swonger, William Emerson, ... 789
San Francisco, Cal.,—
Anderson, Amanda Narcissa (Seaman), ...7975
Dale, Bettie M. (Clayton), ...8478
Delmar, Maude Eveline (Daily), 7968
Hughes, Frances Ellen (Barnett), 1917
*Seaman, Amanda Catherine (Hostetler), ...7974
Stillwell, Arthur N., ...2719
Woolsey, Lillian Olive (Kellar), 8160
San Gabriel, Cal.,—
Trask, Ida Alice (Burger), ... 515
San Jose, Cal.,—
Dugan, John I., ...8297
Hancock, Phoebe Ellen (Neihart), 722
San Luis Obispo, Cal.,—
Randolph, Leona (Andrews), ... 512
San Pedro, Cal.,—
Dupuy, Pearlretta (Weller), ... 298
San Raphael, Cal.,—
Mishler, Ora Peter, ...3988
Santa Ana, Cal.,—
Leatherman, Asa, ...8533
Leatherman, Margaret Susan (Hostetler), ...8533
Lewis, Thomas Jefferson, ...8732
Santa Barbara, Cal.,—
*Andrews, Martha (Benell), ... 910
*Daily, Mary Josephine (Hostetler), ...7966
*Ord, Nora Foster (Daily), ...7967
Santa Monica, Cal.,—
*Hostetler, Morven Deloy, ...4306
*Hostetler, Moses, ...4303
Hostetler, William Morgan, ...4304
Selma, Cal.,—
Kauffman, Charles C., ...1436
Kauffman, Eune J., ...1433
Stockton, Cal.,—
Berg, Aaron L., ...2613
Rensberger, Charles Edward, ...5925
Woods, Lottie Susan (Nelson), 2339
Uplands, Cal.,—
Hostetler, Elmer Bertram, ... 273
Hostetler, Henry A., ... 271
Hostetler, Roy W. D., ... 274
Swartzendruber, Benjamin, ...5381
Visalia, Cal.,—
Page, Dr. Solomon C., ...6739
Swanson, Nancy Eva (Garver), 6744
Whittier, Cal.,—
Campbell, Sarah Ellen (Newlan), 7973
Akron, Colo.,—
Trimble, Pearl (Martin), ...8422
Aspen, Colo.,—
*McIntosh, Mary Ann (Hochstetler), ... 676
Canon City, Colo.,—
*Hochstetler, Josiah J., ... 705
Clifton, Colo.,—
Miller, Callena (Winger), ...7523
Colorado Springs, Colo.,—
Eiffert, Revenna (Bluebaugh), ..579.1
Cripple Creek, Colo.,—
*McClure, Anna Ruth (Nell), ...4708
Deer Trail, Colo.,—
Yoder, Samuel S., ...2642
Delta, Colo.,—
Neff, Lizzie (Schlabach), ...4580
Denver, Colo.,—
Bensinger, Dr. Charles H., ...8044
Bickley, George Elvin, ...1230
Dieffenbach, Sarah A. (Miller), ..3592
Hostetler, Charles A., ...2057
Hostetler, Edward Roy, ...5521
*Hostetter, Leslie C., ...6207.2
Hughes, Ella (Hochstedler), ...6311
Lawson, Carmie, ...6771.1
Lawson, Ellen (Mast), ...6771
Lee, Frank M., ...7942
*McIntire, William Henry, ...8558
Olinger, Grover C., ... 947

Denver, Colo.,—
*Williams, Joseph F., ...5509
Work, Samuel B., ...8169
Fort Collins, Colo.,—
Coleman, Dora A. (Schrock), ...1808
Fruita, Colo.,—
Garlets, Albertas, ...1062
Garlets, Joseph, ...1065
Garlets, Mahala (Weimer), ...1060
Weimer, Simon, ...1076
Glenwood Springs, Colo.,—
*Robinson, Sarah Emma (Snyder), 2723
Grand Junction, Colo.,—
Brown, Francis, ... 54
Isminger, Anna Orpha (Weimer), 1070
Leaverton, Daisy Luelta (Runyan), ...8456
Weimer, Noah C., ...1069
Graneros, Colo.,—
Benell, Howard, ... 639
Greeley, Colo.,—
Stodghill, Edward Burnett, ...8642
Hayden, Colo.,—
Mason, Julia Lucinda (Ford), ..6698
Smith, Erasmus Dervin, ...6716
Holly, Colo.,—
Hochstedler, James L., ...5974
Howard, Colo.,—
Benell, Chancy, ... 642
Julesburg, Colo.,—
Wertz, Magdalena Celestia (Petersheim), ...4072
La Jara, Colo.,—
Coombs, Sarah Elizabeth (Weimer), ...1130
La Junta, Colo.,—
Gingerich, Lena (Yoder), ...3837
Headings, Ada Eldora (Hooley), 7756
Howard, Lizzie (Kaub), ...2293
Reber, Sarah (Kreider), ...3832
Sinclair, Mary (Bender), ...4116
Las Animas, Colo.,—
Rensberger, William, ...5890
Springstead, Mary Catherine (Himes), ...5845
Leadville, Colo.,—
Hahn, Minnie M. (Vansant), ...4642
Rogers, Effie I. (Vansant), ...4643
Limon, Colo.,—
Miller, Levi J., ...4587
Miller, Sarah N. (Beachy), ...4587
Weaver, Alice (Kauffman), ...7441
Yoder, Jacob M., ...5260
Longmont, Colo.,—
Bender, John M., ...5978
Manassa, Colo.,—
Weimer, Silas Sylvester, ...1127
Morrison, Colo.,—
Miller, Moses, ...2622
Olathe, Colo.,—
Smith, William A., ...2525
Ordway, Colo.,—
Hochstetler, Andrew N., ...5539
Hochstetler, Eli N., ...5540
Palisades, Colo.,—
Winger, David Hostetler, ...7522
Winger, Malisa (Hostetler), ...7519
Pueblo, Colo.,—
Batten, Ella (Benell), ... 635
*Benell, Andrew, ... 643
Benell, George Eddy, ... 645
Benell, John Edward, ... 641
*Benell, William, ... 627
Cole, Carrie Elsie (Batten), ... 636
Hostetler, Josephus Franklin, ...8139
Moore, Amanda (Miller), ...3323
Ream, Julia Etta Flora (Hostetler), ...8138
Seffens, Carrie Gertrude (Benell), 646
*White, Ida Belle (Benell), ... 632
Zink, Robert T., ...8005
Ramah, Colo.,—
Benell, Clarence Edgar, ... 644
Rocky Ford, Colo.,
Gibeson, Emma (Boggs), ...8780
Hochstedler, John A., ...6051
Sterling, Colo.,—
Yoder, Albert H., ...3764
Stonington, Colo.,—
Miller, Fannie (Hochstetler), ...5572
Miller, Martin B., ...5572
Sulphur Springs, Colo.,—
Benell, Walter Scott, ... 629
Victor, Colo.,—
*Dailey, Maggie (McIntosh), ... 677
Wild Horse, Colo.,—
Bontrager, David, ...7595
Bontrager, Mary (Coblentz), ...7595
Borntrager, Christian C., ...7601
Hochstetler, Adam D., ...6146
Hochstetler, Emanuel N., ...5541
Miller, Esther (Kreider), ...7792
Miller, Jacob B., ...7792
Miller, Katie M. (Borkholder), ...5425
Miller, Mattie E. (Miller), ...7656
Slaubaugh, Manasses, ...5213
Yoder, Elizabeth (Coblentz), ...3118
Winfield, Colo.,—
Benell, James Franklin, ... 628
Yoder, Colo.,—
Yoder, Susan (Eash), ...1546
Southington, Conn.,—
*Panter, Nora (Yoder), ...2657
Washington, D. C.,—
Brunner, Marion Eleanor (Yoder), 6433
Yoder, Jocelyn Z., ...6432
Yoder, Peter A., ...3852
Yoder, Samuel S., ...6427
Deland, Florida,—
Hon, Edmond L., ...7930
Sears, Rev. Ernest William, ...8056
Macclenny, Fla.,—
*Lantz, Eli, ...6531
Melbourne, Fla.,—
Shull, Charles Elsworth, ...1911
Fitzgerald, Georgia,—
*Hochstedler, John Gabriel, ...6296
———, Idaho,—
Miller, Sarah (Bender), ...4123
Boise, Idaho,—
Hostetler, Edward E., ... 144
Kauffman, Annie Marie (Yoder), 3616
Caldwell, Idaho,—
Slabaugh, Sarah (Hostetler), ...6141
Cambridge, Idaho,—
Price, Catherine (Keim), ...5813
Coeur d'Alene, Idaho,—
Bolling, Lovina (Yoder), ...2835
Bower, Norval Orlando, ...8313
Deary, Idaho,—
Hambley, Ellis, ...2418
Hambley, Ida May (Hochstetler), 2417
Dietrich, Idaho,—
Berg, John L., ...2605
Weeks, Mary Alice (Berg), ...2606
Helmer, Idaho,—
Taylor, Susannah Emeline (Cox), 2416
Heyburn, Idaho,—
Bixler, Simon C., ... 768
Meridian, Idaho,—
*Yoder, Barbara (Miller), ...3613
Yoder, Matilda A. (Yoder), ...3614
Mohler, Idaho,—
Hofer, Jonas, ...6193
Nampa, Idaho,—
Hostetler, Franklin H., ...7505
Hostetler, Hadassah (Yoder), ...7505
New Plymouth, Idaho,—
Berg, Frederick L., ...2608
Sand Point, Idaho,—
Weimer, Mary C. (Hochstetler), 753
Wardner, Idaho,—
Hostetler, Milton Harry, ... 37
Weiser, Idaho,—
Snider, Malissa Florence (Benell), 630
Stacy, Hattie (Snider), ... 631
———, Ill.,—
Kester, Lucius, ...8376
*Meyers, Elizabeth (Hostetler), ... 6
Advance, Ill.,—
Burger, Clarence Lee, ... 670

Arcola, Ill.,—
Barnes, Dr. Omer Fouts, ...8167
Honn, Cornelia Hannah (Wright), 8405
Kauffman, Katie (Schrock), ...3003
Marner, Sarah (Plank), ...7460
*Martin, Harriet Catherine M. (Webb), ...8434
McTaggart, Clara May (Sears), 8451
Otto, Eli M., ...2998
Otto, Jonas M., ...2999
Otto, Lydia (Schrock), ...2995
Otto, Mary S. (Graber), ...2999
Schrock, Benjamin, ...2992
Schrock, Jonas, ...2985
Schrock, Joseph J., ...2987
Schrock, Leah (Briskey), ...2987
Schrock, Lydia (Kauffman), ...2985
Schrock, Michael J., ...2991
Schrock, Minnie (Plank), ...2991
Schrock, Noah B., ...2994
*Sears, Abraham Hostetler, ...8054
Sears, Noah Lonzo, ...8450
Senteney, Elbridge Everette, ...7961
Stutzman, Gertrude (Schrock), ..2986
Wendell, Mary Catherine (Porter), 8443
Yoder, Katie J. (Schrock), ...2988

Arthur, Ill.,—
Baly, Barbara (Hostetler), ... 205
Beachy, Barbara (Schrock), ...3809
Beachy, David S., ...3806
Beachy, Elizabeth (Yoder), ...3795
Beachy, Menno D., ...3807
Beachy, Samuel D., ...3809
Beachy, Samuel N., ...4584
*Beiler, Anna (Kauffman), ...6410
Beiler, Jacob L., ...6412
Blucker, Elizabeth (Schrock), ...3001
Brenneman, Sarah (Gingerich), ..3236
Briskey, Barbara K. (Miller), ...4950
Briskey, Henry, ...4952
Briskey, John, ...4951
Briskey, Lydia (Miller), ...4951
Diener, Lydia H. (Yoder), ...5592
Eash, Barbara (Kauffman), ...2393
Eash, Jacob J., ...2393
Gingerich, Catherine (Miller), ...4483
Gingerich, Christian J., ...3235
Gingerich, Emma (Hershberger), 3233
Gingerich, Isaac E., ...5561
Gingerich, Jacob J., ...3233
Gingerich, Joseph J., ...3234
Gingerich, Joseph M., ...2264
Graber, Elizabeth (Schrock), ...2979
Helmuth, Barbara (Plank), ...3019
Helmuth, Fannie D. (Nissley), ..3044
Helmuth, Jacob C., ...3017
Helmuth, John, ...3019
Helmuth, Joni F., ...3042
*Helmuth, Joseph, ...3033
*Helmuth, Moses J., ...3036
Helmuth, Noah D., ...5548
Helmuth, Samuel J., ...3044
Hershberger, John L., ...5656
Hershberger, Lydia J. (Miller), ..7611
Hochstedler, Amanda D. (Schrock), ...6037
Hochstedler, Gideon, ...6037
*Hochstetler, Cornelius, ... 195
Hochstetler, Daniel C., ... 196
Hochstetler, Sally K. (Miller), .. 195
Hochstetler, Simon D., ...5552
Hostetler, Orlando G., ...8793
Jess, Gertrude (Kauffman), ...6407
Kauffman, Anna (Schrock), ...2990
*Kauffman, Elizabeth (Helmuth), 5545
Kauffman, Elizabeth H. (Yoder), 5593
Kauffman, Fannie (Gingerich), ...4485
Kauffman, Polly K. (Miller), ...4935
Keim, Amanda F. (Helmuth), ...3037
Keim, Clara (Helmuth), ...3038
Lee, Emma (Schrock), ...2980
Lee, Mattie (Gingerich), ...3232
Malicote, Tillie E. (Yoder), ...5617
Mast, Andrew J., ...5243
Mast, David J., ...5242
Mast, Elizabeth (Briskey), ...4953

Arthur, Ill.,—
Mast, Henry J., ...5241
Mast, Jemima D. (Beiler), ...5232
Mast, John J., ...5032
Mast, Levi J., ...5230
Mast, Levi L., ...5196
Mast, Noah J., ...5240
Mast, Savilla (Miller), ...5230
Mast, Susan (Gingerich), ...5196
Miller, Amelia (Yoder), ...4959
Miller, Amon E., ...3116
Miller, Amzy Milo, ...3041
Miller, Anna Y. (Yoder), ...4472
*Miller, Barbara (Gnagey), ...4934
Miller, Benjamin A. E., ...4959
Miller, Catherine (Blucker), ...3002
Miller, Eli D., ...5716
Miller, Elizabeth D. (Beachy), ...3808
*Miller, Faronica (Helmuth), ...3039
Miller, John E., ...5605
Miller, Katie (Reber), ...3227
Miller, Levi A., ...4472
Miller, Lovina (Helmuth), ...5714
Miller, Magdalena (Coblentz), ...3115
Miller, Simon D., ...5714
*Miller, Susan D. (Helmuth), ...5546
Nisley, Eli D., ...3090
Otto, Daniel M., ...2996
*Schlunigger, Sarah C. (Hochstetler), 214
Schrock, Abraham D., ...2981
Schrock, Andrew, ...2984
*Schrock, Catherine (Miller), ...2978
*Schrock, David, ...2978
Schrock, Jacob D., ...2983
Schrock, Joseph D., ...3000
Schrock, Lizzie D. (Swartzendruber), ...2983
Schrock, Rebecca (Yoder), ...2981
Schrock, William, ...2982
Stutzman, Rachel (Schrock), ...2989
Stutzman, Sarah (Mast), ...5231
Troyer, Amanda M. (Otto), ...2997
Troyer, David A., ...6391
Williamson, Lydia (Miller), ...7717
Yoder, Anna J. (Swartzentruber), 4842
Yoder, Annie (Gingerich), ...4966
*Yoder, Barbara (Yoder), ...6408
Yoder, Benjamin C., ...7419
Yoder, David Y., ...6409
Yoder, Edward J., ...4966
Yoder, Elias, ...5616
Yoder, Eliza J. (Yoder), ...7421
Yoder, Elizabeth (Helmuth), ...5616
Yoder, Gertrude (Helmuth), ...5743
Yoder, Jacob J., ...4965
Yoder, John C., ...7420
Yoder, Jonas J., ...5743
*Yoder, Lydia (Troyer), ...7549
Yoder, Mary (Gingerich), ...3228
Yoder, Mary Ann (Plank), ...3337
Yoder, Mattie M. (Miller), ...4965
Yoder, Mattie (Schrock), ...6409
Yoder, Noah C., ...7421
Yutzy, Magdalena (Kemp), ...4157
Yutzy, Mary D. (Petersheim), ...4065
Yutzy, Mary (Thomas), ...3248

Ashton, Ill.,—
*Hostetler, Levi B., ... 336

Astoria, Ill.,—
*Bell, Martha (Miller), ...8466

Atwood, Ill.,—
Miller, Mary (Plank), ...2968
Senteney, Cullen Peter, ...7962

Bellair, Ill.,—
Aug, Frank, ...2493

Belleville, Ill.,—
Landers, Ella (Beasley), ...8916

Bible Grove, Ill.,—
Boose, Mary Lodema (Lewis), ...8745
Calvert, Laura Alice (Lewis), ...8742
Cotterell, Lydia E. (Lewis), ...8739
Lewis, Lemuel O., ...8744
Lewis, Moses Newton, ...8738
Sergeant, Grace (Cotterell), ...8741

Bloomington, Ill.,—
Holderly, Adlynia S. (Zook), ...7005
*Hostetler, Marquis Lafayette, ...4259
Miller, Lizzie (Zook), ...7004
Shaffer, Dr. David Augustus, ...2780
Zook, Jacob H., ...7003
Zook, Manuel J., ...7007
*Zook, Susan (Hostetler), ...6985
Brocton, Ill.,—
Harmon, Maggie Orlena (Miller), 8465
Miller, Charles Elwin, ...8463
*Miller, Christian, ...8459
Miller, James Taylor, ...8462
Miller, Nellie May (Miller), ...8464
Brownstown, Ill.,—
Feller, John Wesley, ...4420
Hochstetler, Catherine D. (Troyer), 6146
*Miller, Susan (Schmucker), ...3203
*Schrock, Elizabeth (Miller), ...5092
Bunker Hill, Ill.,—
Payne, Marietta J. (Work), ...8210
Canton, Ill.,—
Shotsberger, Howard Lucien, ...6592
Carlock, Ill.,—
Ernst, Phœbe (King), ...6989
Hostetler, Howard Lucien, ...6593
Hostetler, Nancy (Zook), ...6593
King, Adam J., ...6990
King, Katherine (Zook), ...6986
Lantz, Susan (King), ...6987
*Zook, Adam, ...6991
Zook, John L., ...7708
Casey, Ill.,—
Bower, Bruce, ...2560
Bower, Furl, ...2562
Bower, John F., ...2559
*Bower, Sarah (Hochstetler), ...2558
Brown, Lilly (Bower), ...2561
Kackley, Ollie V. (Aug), ...2494
Renner, Emma (Aug), ...2495
Cerro Gordo, Ill.,—
Yoder, Dr. Roy Benedict, ...3654
Champaign, Ill.,—
Henley, Stephen E., ...8304
Schwietzka, Mary Jane (Honn),..8408
Charleston, Ill.,—
*Bower, Solomon L., ...8170
Hostetler, Peter Josephus, ...8112
Shriver, Lida (Hostetler), ...8113
Simpson, Lizzie M. (Watson), ...8036
Sims, Mary Kittie (Wright), ...8410
Chenoa, Ill.,—
Stalter, Lilly Alice (Miller), ...3485
Chesterville, Ill.,—
Otto, Eliza C. (Hochstetler), ... 204
*Schrock, Daniel, ...2977
Chicago, Ill.,—
*Adams, Catherine Julia (Hostetler), ...8041
Brasier, Emma (Poland), ...2312
Carlson, Lillie (White), ... 624
Dickenson, Italia Catherine Gary (Goshorn), ...3693
Dickey, Charlotte B. (Mast), ...4419
Donichy, Emma (Ream), ... 394
Freeland, Nora Edith (Schrock), 4505
Hager, Dr. Daniel S., ... 361
Hostetler, Albert Byron, ...2060
Hostetler, Altine, ...4218
Hostetter, Samuel E., ...7845
Leatherman, Columbia A., ...8582
Listenwalter, Ruby D. (Weller), . 299
Little, Belle (Ream), ... 387
Meyers, Ira Benton, ... 423
Moore, Ella E. (Adams), ...8045
Moore, Mabel Florence (Waller), .4257
Moran, Bertha Inez (Riley), ...7443
Myers, Idella (Miller), ...3973
Ohare, Minta (Poland), ...2310
O'Keefe, Cassie M. (Kauffman), ..7442
Patterson, Oscar Luther, ...8544
Porter, A. Dean, ...620.1
Porter, Lydia A. (Benell), ...620
Poyser, Irvin, ...4202
Purvis, Anna (Hochstetler), ...2566
Ream, John, ... 386

Chicago, Ill.,—
Ream, Robert P., ... 382
Ream, Silas, ... 385
Runyan, Cora Lee (Bower), ...8338
See, Charles Andrew, ... 655
Shafer, Howard Oscar, ...7537
Stimes, Fannie E. (Hershberger), 5634
Sutliff, Susan (Bixler), ... 809
Troyer, Alonzo C., ...6220
Troyer, Edward, ...6216
Troyer, Herbert Scudder, ...2949
Thompson, Grace Lucelia (Brandon), ...4686
Waller, Josephine (Hostetler), ...4255
Waller, Lovell Jackson, ...4256
Waller, Richard Leon, ...4258
Weimer, Ini M., ...1086
Welch, Cora Adell (See), ... 656
Yoder, Emanuel H., ...1838
Young, Sadie A. (Gary), ...3694
Chicago Heights, Ill.,—
Homewood, Edith Almeda (Troyer), ...5493
Chrisman, Ill.,—
Porter, Catherine H. (Sears), ...8441
Collinsville, Ill.,—
Oliver, Charles N., ...2554
Cornell, Ill.,—
Klinzman, Daniel Adelmer, ...5249
Klinzman, Jesse Elmer, ...5250
Cowden, Ill.,—
Hendricks, Ambrose Josephus, ..8148
Hendricks, John Rice, ...8151
Robertson, Purley (Hendricks), ..8150
Simmons, Lillie (Hendricks), ...8149
Cushman, Ill.,—
Hostetler, Albert Wilfred, ...8785
Dahlgren, Ill.,—
Tennison, Mary E. (Hinds), ...8428
Dana, Ill.,—
*Leatherman, Lafayette, ...8810
Danvers, Ill.,—
Curry, Mary E. (Zook), ...7009
Stahly, Amanda (Lantz), ...6988
Zook, Joseph, ...6819
Danville, Ill.,—
Martin, Mary Carolina (Clark), ..8423
Prettyman, Edward A., ...8424
Runyan, Josephine Hostetler (Sears), ...8455
Scarlet, Nancy Stelatus (Wright), 8412
Sears, Josephine (Hostetler), ...8455
*Straight, Polina (Leatherman), ..8830
*Wright, Sarah Ann (Huffstutter), 8404
Davis, Ill.,—
Cullis, Alice Chesty (Cuplin), ...2429
Culpin, Eliza Ella (Barnhouse), ..2427
Decatur, Ill.,—
———, Emma Louisa (Campbell) 8386
Britton, Hannah A. (Hostetler),..8792
Campbell, Charles M., ...8385
Campbell, Mary J. (Hostetler),...8384
Chase, David Clinton, ...8774
Curl, Hattie Augusta (Miller), ...8188
Easley, Sarah Agnes (Stone), ... 210
Higar, Lulu Belle (Stone), ... 211
*Hostetler, Daniel Josephus, ...7956
Hostetler, David F., ...8370
Hostetler, Harry F., ...8367
*Hostetler, Jacob, ...8382
Hostetler, Virgil Newland, ...8027
Hostetler, Dr. William Benton, ...7957
Hostetler, William Josephus, ...8028
Miller, Abraham C., ...8184
*Miller, Margaret (Hostetler), ...8173
Rhinehart, Lucy Cornell (Miller), 8190
Stone, Charles William, ... 207
Stone, Elizabeth C. (Hochstetler), 206
Stone, Otis L., ... 209
Vowell, Katy May (Hostetler), ..8368
*Williard, Mary Catherine (Hostetler), ...8380
De Kalb, Ill.,—
Miller, Orson O., ...4711

Delavan, Ill.,—
Kauffman, Noah, ...6405
Martin, Clara (Slabaugh), ...3173
Dixon, Ill.,—
Boyer, Bertha (Ream), ... 381
Dwight, Ill.,—
Brandley, Curtis, ... 928
East St. Louis, Ill.,—
Culp, Bessie (Payne), ...8206
Culp, Walter Work, ...8206
Klingelsmith, Andrew, ...2711
Edgar, Ill.,—
Porter, John Charles, ...8448
Porter, Oliver Perry, ...8445
Edgewood, Ill.,—
Beasley, Aaron, ...8914
Beasley, Charles, ...8915
Elgin, Ill.,—
Snyder, Leona E. (Arehart), ...5869
El Paso, Ill.,—
Hostetler, Samuel M., ...2786
North, Mellie E. (Hostetler), ...2787
Eureka, Ill.,—
Knepp, William A., ...4946
Fairburg, Ill.,—
*Knepp, Amanda K. (Miller), ..4945
Fairfield, Ill.,—
Johnson, Ida (Harbaugh), ...8852
Flat Rock, Ill.,—
Aug, Rudy James, ...2492
Franklin Grove, Ill.,—
Oneal, Alice (Livengood), ...4793
Freeport, Ill.,—
Beal, Levi, ... 176
Brown, Ellen (Beal), ... 181
Fehl, Adaline (Beal), ... 180
Meyers, Jessie (Beal), ... 177
Fulton, Ill.,—
Bailey, Eraminta (Phillippi), ... 309
Galesburg, Ill.,—
Benell, William A., ... 614
Hazeldon, Josephine M. (Benell), . 621
Geneseo, Ill.,—
*White, Dora C. (Benell), ... 623
Geneva, Ill.,—
Stevens, Martha (Brandt), ...2441
Genoa, Ill.,—
Fondray, Etta (Rush), ...5973
Glenellyn, Ill.,—
Burns, Clyde T., ...6723
Burns, Jonas J., ...6721
Grafton, Ill.,—
*Hostetler, Joseph Snowden, ...6629
Gridley, Ill.,—
Harris, Susanna (Clayton). 8482
Wilson, Polly Ann (Clayton), ...8483
Groveland, Ill.,—
Mitchell, Mary (Miller), ...7898
Hammond, Ill.,—
Landgriebe, Anna Eliza (Lewis), 8749
Lewis, Aaron Jasper, ...8746
Lewis, William Henry C., ...8751
Harlem, Ill.,—
Moffitt, R. Myrtle (Farmer), ...4254
Harrisburg, Ill.,—
Hochstetler, Jacob Moses, ... 890
Harristown, Ill.,—
Hostetler, Francis M., ...8383
Hazel Dell, Ill.,—
Aug, Joseph Albert, ...2490
Aug, Polly (Hostetler), ...2489
*Lawson, Anna Sylome (Aug), ..2491
Hervey City, Ill.,—
*Hostetler, George Franklin, ...8366
Hindsboro, Ill.,—
*Barnes, Dr. Elizabeth (Bower), ..8165
*Bower, Nancy (Hostetler), ...8164
Childress, Martha Jane (Porter), 8446
Duffie, Grace Mae (Simpson), ...8038
*Hinds, Serilda Jane (Sears), ...8427
*Sears, Margaret (Hostetler), ...8417
Sears, Stephen W., ...8449
Steitz, Gertrude (Martin), ...8437
Strader, Maude Luestie (Sears), .8452
*Watson, Adaline Matilda (Hostetler), ...8035
Hindsboro, Ill.,—
Watson, Clement L., ...8040
Wilson, Ella (Thompson), ...8426
Homer, Ill.,—
Elliott, Elizabeth Amanda (McClain), ...4739
Hopedale, Ill.,—
Keim, Susan (Miller), ...7713
Kipper, Susie (Miller), ...3486
Nafzinger, Ida N. (Miller), ...3488
Hudson, Ill.,—
*Hochstedler, Jacob D., ...5956
*Sharp, Joseph, ...6871
Humboldt, Ill.,—
Haney, Elizabeth Ellen (Hostetler), 7960
Hume, Ill.,—
Martin, Earnest, ...8421
Pinnell, Allie May (Brown), ...8238
Iola, Ill.,—
*Beasley, Louisiana (Hostetler), ..8911
Iuka, Ill.,—
Wilcoxen, Amos, ...8845
Wilcoxen, Elizabeth (Hostetler), .8843
Jonesboro, Ill.,—
*Harrison, Nancy (Carroll), ...8524
Kankakee, Ill.,—
Corle, Barbara Ann (Beam), ...7363
Hostetler, Ernest Brisbin, ... 524
Kansas, Ill.,—
Kester, John, ...8377
Kemp, Ill.,—
Watson, Emanuel, ...8039
Lane, Ill.,—
Hunsley, Frank Sherman, ...8389
La Salle, Ill.,—
Kennedy, Eva C. (Bowyer), ...8218
Lawrenceville, Ill.,—
Daugherty, James A., ... 898
Pritchett, Cora Maud (Wright), .8411
Libertyville, Ill.,—
Fike, Henry Hewitt, ...4989
Louisville, Ill.,—
Blair, Maggie (Beasley), ...8918
Hickson, Julia Ann (Hostetler), .8846
*Hostetler, Amos, ...8842
Lovington, Ill.
Ascherman, Linda Ellen (Lewis), 8734
Ascherman, Mary Elizabeth (Lewis), ...8733
Binkley, Myrtle (Boggs), ...8781
Boggs, Margaret (Hostetler), ...8776
Boggs, Noah William, ...8777
Bragg, Alice Valnetta (Chase), ..8770
Cochran, Bessie (Boggs), ...8782
East, Harriet Perlina (Lewis), ...8752
Foster, Ollie (Boggs), ...8778
*Hendricks, Paulina Letitia (Hostetler), ...8143
Hostetler, Arthur Lee, ...8784
Hostetler, Calvin E., ...8783
*Hostetler, Christian Abraham, ...8163
Hostetler, Claude Bowers, ...8786
*Hostetler, Jonathan, ...8789
*Hostetler, Joseph, ...7955
Hostetler, Leonard G., ...8788
Hostetler, Lloyd Noah, ...8787
*Hostetler, Margaret (Hostetler), .8134
*Hostetler, Noah, ...8775
*Hostetler, Solomon Newton, ...7959
*Humphrey, Mary Elizabeth (Hostetler), ...8790
Kauffman, Leah (Yoder), ...5638
Lewis, William Alfred, ...8735
Lewis, William Newlan, ...8726
Mitchell, Lura Fern (Lewis), ...8748
Moberly, Mary Elizabeth (Lewis), 8750
Wood, Amanda Alice (Boggs)....8779
Mahomet, Ill.,—
Miller, Joel David, ...3355
Marietta, Ill.,—
*Benell, John Monroe, ... 615
Marshall, Ill.,—
Carpenter, Harry R. B., ...2796
Mattoon, Ill.,—
*Calhoun, Mary E. (Zook), ...6993
Scott, Lavina (Lewis), ...8728

McNabb, Ill.,—
Carrier, Susanna (Hostetler), ...7398
Davis, Lewis P., ...7404
Fails, Sarah S. (Davis), ...7399
Milledgeville, Ill.,—
Barber, Amanda (Fike), ...6123
Bittner, Howard, ...1320
Fike, Annie (Hochstetler), ...6122
Minier, Ill.,—
Reinhart, Lizzie Ann (Miller), ...3483
Sutter, Idella (Miller), ...3484
Moline, Ill.,—
Benell, Charles E., ... 607
*Benell, Harry, ... 608
Benell, Jacob A., ... 618
*Benell, Robert M., ... 606
Cain, Lola Genevieve (Benell), ... 616
Cott, Elizabeth (Benell), ... 622
Klinzman, Christian Benjamin, ..5248
Robb, Nellie (Benell), ... 609
Schaller, Jessie E. (Benell), ... 617
Monee, Ill.,—
Deutsche, Amanda M. (Hershberger), ...5633
Monmouth, Ill.,—
Livingstone, Harry Clifford, ...4648
Monticello, Ill.,—
Akins, Grace (Hawk), ...8514
Morrison, Ill.,—
Isenhart, Edna (Bailey), ... 316
Isenhart, Elizabeth (Bailey), ... 310
Morton, Ill.,—
Eash, Isaiah J., ...1552
Miller, Rudolph J., ...7714
Miller, Seth J., ...7712
Mt. Morris, Ill.,—
Kieffaber, George Washington, ... 906
Nachusa, Ill.,—
*Ream, Mary (Meyers), ... 378
New Haven, Ill.,—
James, Grace Catherine (Weber), 6516
Newman, Ill.,—
Clark, Jacob, ...8425
*Hinds, John, ...8429
Hostetler, Rev. Harry J., ...8254
Hinds, Francis E. 8430
Thompson, Penelope Jane (Sears), 8418
Oak Grove, Ill.,—
*Lantz, Samuel, ...6530
*Lantz, Sarah (Hostetler), ...6529
Oakland, Ill.,—
Hackett, Rebecca Adaline (Porter), ...8447
Mitchell, Rachel (Clark), ...8420
Odin, Ill.,—
Carr, Kate (Zook), ...6997
Free, Pansey Fern (Carr), ...6998
Okawville, Ill.,—
McNeeley, Virgil Otis, ...7999
Oskaloosa, Ill.,—
*Krutsinger, Matilda (McIntire), ..8552
Ottawa, Ill.,—
Hostetler, Roger Hesser, ...8373
Panola, Ill.,—
Bell, Barbara (Miller), ...8467
Paris, Ill.,—
Hostetler, Francis Jefferson, ...8127
Johnson, Esma (Kern), ...8053
*Kester, Sarah Jane (Hostetler), .8374
Parnell, Ill.,—
Arthur, Nancy Etta (Miller), ...8191
Pecatonica, Ill.,—
King, Miss (Caldwell), ...2432
Pekin, Ill.,—
Miller, Allen H., ...3978
Miller, Amanda (Hostetler), ...3979
Miller, Eli N., ...3979
Miller, Susan (Miller), ...3977
Sommer, Mary Edna (Miller), ...3981
Studer, Lovina May (Miller), ...3982
Yoder, Clyde Eugene, ...2253
Peoria, Ill.,—
*Keim, Jeremiah, ...2345
Knepp, Daniel, ...4949
Knepp, John, ...4947
Knepp, Levi, ...4948
Petersburg, Ill.,—
Hochstedler, Salem Eli, ...6307
Pierson, Ill.,—
Chase, Charles Clinton, ...8772
Chase, Franklin Marion, ...8769
Cornwall, Adella Josephine (Chase), ...8773
McAllister, Margaret Elizabeth (Chase), ...8771
Pontiac, Ill.,—
Carroll, Susanna (Mast), ...5253
Clore, Gertie May (Lewis), ...8753
Dresback, Lizzie Margaret (Klinzman), ...5247
Prairie City, Ill.,—
*Benell, Adam, ... 626
Princeton, Ill.,—
Myer, Sarah Elizabeth (Hochstetler), ...2548
Ramsey, Ill.,—
Hill, Eva Adaline (Miller), ...8187
Raymond, Ill.,—
Flynn, Emma (Lewis), ...1852
Lewis, Mary (Schrock), ...1851
Roberts, Ettie (Lewis), ...1853
Schrock, Jacob, ...1857
Ridott, Ill.,—
Beal, Jacob S., ... 164
Klever, Anna L. (Beal), ... 166
Shockey, Minerva Jane (Beal), ... 182
Webb, Sarah Agnes (Beal), ... 165
Rinard, Ill.,—
Eastin, Oleatte (Cottrell), ...8740
Robinson, Ill.,—
Constable, Lillian Addah (Hostetler), ...5667
Rockford, Ill.,—
King, Ella, ...8920
*King, Mary (Hostetler), ...8919
Menor, Josephine (Farmer), ...4252
Rock Island, Ill.,—
Bailey, Harrison, ... 315
Henry, Wilma (Walker), ...4633
Kesler, Blanche E. (Halston), .4635.1
Scottland, Ill.,—
Hamm, Della May (Hochstetler), 745
Seneca, Ill.,—
Hochstetler, Michael, ...2549
Shelbyville, Ill.,—
Hedden, Mate (Calhoun), ...6996
Hockman, Daisy Florence (Calhoun), ...6995
Hostetler, Eli, ...7746
Hostetler, Levi, ...7763
Hostetler, Noah G., ...7742
Mishler, Emma (Schrock), ...4525
Schrock, Adam, ...4523
Schrock, Arthur Aquilla, ...4524
Schrock, Daniel D., ...4527
Schrock, Katie (Hostetler), ...7761
Schrock, Laura Ethel (Miller), ...4526
Schrock, Mary Ann (Miller), ...4524
Schrock, William Jacob, ...4526
Somonauk, Ill.,—
Mogel, James Milton, ...6788
Springfield, Ill.,—
Rensberger, Amos, ...5899
*Weimer, Joseph S., ...1150
Spring Valley, Ill.,—
Armstrong, Lydia Alice (Hochstedler), ...6305
Sullivan, Ill.,—
Arnett, Lucinda (Leatherman), ..8536
*Bateman, Casinda Ellen (Hendricks), ...8144
Lewis, Granville Newton, ...8727
*Underwood, Nancy Ellen (Hostetler), ...8162
Sumner, Ill.,—
Harbaugh, Ira., ...8853
Harbaugh, James, ...8854
Harbaugh, Samuel, ...8851
Lancaster, Sella Agnes (Calvert), 8743
Talona, Ill.,—
Beasley, James H., ...8912
Beasley, William E., ...8913

Taylorville, Ill.,—
Lewis, Jesse Loren, ...8754
Tiskilwa, Ill.,—
Cox, Frances Mina (Landes), ...2157
Landes, Benjamin F., ...2155
Landes, Clemence Earl, ...2159
Landes, Susan Elmira (Nelson), 2155
Stahley, Daniel N., ...3268
Tuscola, Ill.,—
*Hostetler, David Clinton, ...8362
Hostetler, John Clinton, ...8365
Howard, Ada Polina (Pearmah), 8833
Pearman, Benjamin Elmus, ...8834
Pearman, Margaret (Straight), ...8832
Roderick, Maggie (Hinds), ...8432
Senteney, Homer Gordon, ...7963
Weldon, Ill.,—
Miller, James M., ...8185
Westville, Ill.,—
Daugherty, William H., ... 896
Zion City, Ill.,—
Murdock, Mary Ann (Hershberger), ...5623
———, Ind.,—
Miller, Edward, ...2618
*Miller, Phenas, ...5600
*Miller, Susanna (Hostetler) 7463
Miller, William, ...2617
Roush, Sarah, ...2714
Adams Co., Ind.,—
*Eash, Sarah (Nisley), ...3263
Albion, Ind.,—
Hostetter, Harvey, ...4205
Amboy, Ind.,—
Cline, Etta (Kendall), ...6484
Cline, Harvey, ...6484
Hostetler, Francis, ...5663
*Hostetler, William, ...5664
King, Noah W., ...1698
Mast, Nettie (Schrock), ...1776
McKay, Saloma Mantilla (Slabaugh), ...3185
Miller, Earl, ...1705
Ridgeway, Barbara Jemima (Hostetler), ...5666
Samons, Emma (Schrock), ...1782
Schrock, Eli, ...1778
*Schrock, Elizabeth (Hostedler), ..1726
Schrock, Homer, ... 854
Shank, Harvey, ... 842
Shank, Maude Orletta (Schrock), 842
Slabaugh, Abraham J., ...3184
Slabaugh, Amanda (Schrock), ...3184
Sproal, Silas, ...1728
Stepler, John Henry, ...4426
Anderson, Ind.,—
Martin, Fanny Belle (Hooley), ..6846
Yoder, Simon A., ...6855
Angola, Ind.,—
Boor, Arthur J., ...4521
Hedglin, William Franklin, ... 477
McKinley, Lena Pearl (Shultz), ..190
Argos, Ind.,—
Hostetler, Daniel Webster, ...4229
Ashley, Ind.,—
Buss, Mary Ann (Bickel), ... 755
Attica, Ind.,—
Swift, Lula B. (Stutesman), ...8229
Auburn, Ind.,—
Miller, Ida (Cripe), ...5916
Avoca, Ind.,—
Anderson, Wilson Ira., ...8099
*Blackburn, Isis Dora (Anderson), 8097
*Blackburn, Minnie (Boruff), ...8104
Mayo, Mary N. (Sears), ...8073
Bedford, Ind.,—
Anderson, Arthur B., ...8094
Anderson, James Wilson, ...8089
Anderson, Joseph M., ...8077
Anderson, Luther K., ...8088
Anderson, McKee Dun, ...8092
Anderson, Robert S., ...8096
Beasley, Charles W., ...8869
Beasley, John, ...8866
Beasley, Thomas G., ...8868
Blackburn, Ernest, ...8098
Bedford, Ind.,—
Brent, Bessie (Anderson), ...8084
Carter, Lois O. (Clipp), ...7936
Chambers, Denny, ...8061
Chambers, Sarah A. (Sears), ...8060
Clayton, Elijah, ...8480
Clayton, George, ...8481
*Clipp, Barbara (Hostetler), ...7933
Clipp, Philip, ...7934
Davis, Rose H. (Chambers), ...8063
Estus, Lilly (Anderson), ...8083
Fish, Claud A., ...8091
Fish, Martha Jane (Anderson), ..8090
Hon, Frances (Hardman), ...7929
Hopkins, Martha (Sears), ...8101
*Hostetler, Abraham J., ...7911
Johnson, Ethel (Hon), ...7931
Lee, A. J., ...7941
*Lee, Nancy (Hostetler), ...7940
McPike, Mary (Chambers), ...8062
Murray, Jennie (Hardman), ...7944
O'Brien, Ruby (Anderson), ...8085
Owens, Ivy L. (Anderson), ...8082
Owens, Mary Edna (Ard), ...8079
Sears, George R., ...8057
Sears, Jasper W., ...8072
Taylor, Mary J. (Sears), ...8058
Taylor, Nancy Catherine (Clayton), ...8473
Thomas, Kate (Hostetler), ...7923
Watson, Elsie (Anderson), ...8086
Bennetts Switch, Ind.,—
Beachy, Eliza (Hostedler), ...6499
Eash, Andrew J., ...2394
Eash, Henry E., ...2390
Eash, Mary Ann (Nisley), ...2394
Forry, Florence Alice (Schrock), .1819
Frey, Catherine (Schrock), ... 850
Helmuth, Menno S., ...3046
Helmuth, Savilla D. (Nisley), ...3046
Hershberger, Fanny (Troyer), ...6346
Hochstetler, Levi D., ...6148
Hochstetler, Susanna (Troyer), ..6148
Hostetler, Homer Sylvester, ...4230
Hostetler, William D., ...4225
Kendall, Amos, ...6475
Kendall, Sherman, ...6476
King, Benjamin A., ...1700
King, Christina (McClain), ...1700
King, Isaac, ...1708
King, Levi Clark, ...1709
King, Polly (Miller), ...1466
King, Seth, ...1711
*King, Susan (Hostetler), ...1697
Mast, Arie (King), ...7583
Miller, Amanda (Schlabach), ...6381
Miller, Anna (Christner), ...6375
Miller, Barbara (Eash), ...6377
Miller, Edward J., ...6381
Miller, Ephraim J. S., ...6375
Miller, Jacob E., ...6377
*Miller, Magdalena (Miller), ...6380
Miller, Sarah E. (Miller), ...6376
Mishler, Amanda (King), ...1710
Myers, Elizabeth (Schrock), ... 852
Nisley, Daniel D., ...3089
Pfleeger, Abagail (Hostetler), ...2072
Rose, Denah (Hershberger), ...6486
*Schmucker, Christian, ...3221
Schmucker, John, ...3222
Schmucker, Joseph, ...3223
*Schmucker, Martha (Kemp), ...4151
Schrock, Andrew, ... 884
Schrock, Josiah L., ... 883
Schrock, Levi, ... 875
Schrock, Sarah Ann (Schrock), .. 849
Sommers, Mary Magdalena (Zook),3208
*Troyer, Joel D. A., ...6345
Troyer, Susanna C. (Hochstedler), 6345
*Zook, Lydia (Schmucker), ...3207
Benton, Ind.,—
Mowry, Frank, ...2918
*Weibaum, Susanna (Keim), ...5776
Berne, Ind.,—
*Augsburger, Emma (Hochstetler), 6279
Graber, Elizabeth (Schwartz), ..3213

Berne, Ind.,—
Graybill, Idella (Miller), ...7899
Hostetler, Abraham, ...2680
Schwartz, Lydia (Borkholder), ...5433
Bethlehem, Ind.,—
Hostetler, Charles Harrison, ...8292
Moore, Stellatus (Hostetler), ...8282
Bloomfield, Ind.,—
Hochstetler, Lee Harley, ... 742
Bloomington, Ind.,—
Barnett, Hallie (Huffstetter,) ...8399
Boruff, Elmer Elsworth, ...8103
Dobson, Susan Barbara (Clipp),..7935
Flimmer, Martha Emma (Chambers), ...8049
Hartline, Lydia (Glotfelty), ... 240
Smith, Bessie Lee (Huffstetter), .8397
Bourbon, Ind.,—
Wiltfong, Benjamin Franklin, ..7535
Bowling Green, Ind.,—
*Hochstetler, Dr. Jacob P., ... 736
*Hostetler, Elias S., ... 535
*Reynolds, Lydia (Benell), ... 625
Swalley, Lydia Bell (Burger), ... 671
Stephens, Flora B. (Rea), ... 689
Thompson, Alice Cora (Hochstetler), ... 737
Brazil, Ind.,—
Burger, Amanda (Hochstetler), .. 669
Orndorff, Rosetta (Burger), ... 673
Bremen, Ind.,—
Anthony, Martha Ann (Nittrouer), 2171
Arch, Elizabeth (Kring), ...5157
*Borkholder, Rachel (Hochstetler), 5407
Chupp, Sarah (Slabaugh), ...5216
Fisher, Iva Edith (Jeandrewin), .2196
Hershberger, Katie (Slabaugh), ..5218
Hochstetler, Albert S., ...5691
Hochstetler, Eddranes S., ...5694
Hochstetler, Martin S., ...5697
*Hochstetler, Samuel, ...5689
Hochstetler, Susanna (Hershberger), ...5691
Jeandrewin, Charles Elias, ...2194
Lantz, Lucy Ann (Hochstetler), .5690
Slabaugh, Andrew, ...5219
Slabaugh, Manuel, ...5217
Slabaugh, Noah J., ...5215
*Yoder, Lizzie (Kemp), ...4152
Yoder, Savilla D. (Schmucker), ..2530
Brighton, Ind.,—
*Harris, Maggie (Lint), ...1172
*Keim, Alexander, ...5818
Leer, Macy (Yoder), ...7431
*Lint, Daniel D., ...1161
*Lint, Samuel B., ...1173
*Lint, William Alexander, ...1162
*McKenzie, Julia (Klingaman), ...1377
McKenzie, Nelson, ...1382
McKenzie, Sarah Jane (Lint). 1382
Smeltzly, Susan Lucinda (Keim), 5823
Stacy, Mary Elizabeth (Keim), ..5819
Wingard, Della Viola (Kaub), ...1167
Bristol, Ind.,—
Cripe, Frank, ...5914
Fink, Amanda (Laughman), ...2181
Welbaum, Isabel (Gilbert), ...5941
Brook, Ind.,—
Leavitt, Golda (Stutesman), ...8230
Stutesman, Frank, ...8227
Stutesman, Harvey, ...8228
Stutesman, Nannie (Bowyer), ...8226
Templin, Elizabeth (Hostetler), ..8357
Brushy Prairie, Ind.,—
*Shultz, Barbara (Shultz), ... 189
Bunker Hill, Ind.,—
*Hochstedler, Gabriel, ...6295
Kendall, Elizabeth (Hochstetler), 6454
*Kendall, Emanuel, ...6454
Burlington, Ind.,—
*Conner, Sarah E. (Miller), ...8460
*Mullett, Elizabeth (Schlabach), ..5220
Campbellsburg, Ind.,—
*Diefendorf, Nancy Elizabeth (Lockhart), ...7985
Campbellsburg, Ind.,—
*Lockhart, Nancy Lavina (Hostetler), ...7984
McNeely, Dora L. (Lockhart), ...7998
Stratton, Ella (Leatherman), ...8578
Wires, Elizabeth Agnes (Clipp), ..7946
Cassville, Ind.,—
*Hostetler, Jacob, ...2061
Charlestown, Ind.,—
Bower, Benton Berry, ...8333
Bower, Claud C., ...8345
*Bower, Corydon Carr, ...8339
Bower, Elizabeth (Hostetler), ...8310
Bower, George Benton, ...8344
*Bower, John Absalom, ...8331
Bower, William Milton, ...8343
Giltner, Mary Jane (Hostetler), ..8289
Graebe, Corydon William, ...8341
Graebe, Mary Elizabeth (Bower), 8340
Graves, Lucinda Louisa (Bowyer), 8220
Hostetler, Allie Dale, ...8294
Hostetler, Jacob Henry, ...8290
Hostetler, John Boston, ...8251
Hostetler, John Meeks, ...8356
*Hostetler, William H. T., ...8287
*Hostettler, Adam, ...8202
Hostettler, Daniel Brown Bower Athen, ...8359
Hostettler, Edgar Otho, ...8360
Huffstetter, David H., ...8396
Huffstetter, Harry B., ...8401
Lutz, Ola Pearl (Huffstetter), ..8398
Roundes, Sina L. (Hostetler), ..8358.1
Chesterton, Ind.,—
Wiltfong, Charles Oscar, ...7534
Chili, Ind.,—
Allman, Christina (Nell), ...4713
Allman, William Henry, ...4716
Clay City, Ind.,—
Andrew, Mary Rosetta (Kieffaber), 904
Brown, Ella N. (Phipps), ...2486
Cooprider, Dollie (Ironsmith), ... 749
Daugherty, Elmer, ... 895
Daugherty, Mary (Hostetler), ... 894
Fair, John, ... 860
*Fair, Mary (Schrock), ... 855
Fulk, Rilla C. (Hochstetler), ... 900
Hochstetler, Andrew Jackson, ... 887
*Hochstetler, Benjamin, ...2481
*Hochstetler, Joseph, ...2488
*Hochstetler, Peter M., ... 886
Hochstettler, Rudy, ...2497
Hostetler, John Jacob, ...2498
*Ironsmith, Eva (Hochstetler), ... 748
Lowery, Mary (Hostetler), ... 894
McKee, Alta (Hochstetler), ...2500
Phipps, Amanda (Hochstetler), ..2482
Phipps, Frank J., ...2485
Phipps, Lewis A., ...2484
*Sink, Juliana (Hochstetler), ...2535
Taylor, Rosa (Hochstettler), ...2502
Weatherwax, Mary (Fair), ... 861
*White, Hetty (Hochstettler), ...2504
*Whitman, Dollie May (Hochstetler), ... 893
Whitmer, Sarah S. (Hochstetler), 891
*Zink, William, ...2536
Clear Creek, Ind.,—
Smith, Epsey (Boruff), ...8105
Claypool, Ind.,—
Hostetler, Amos G., ... 981
Clinton, Ind.,—
Brockaway, Mary (White), ...8806
Thomas, Minerva (Leatherman), 8819
Coal City, Ind.,—
Burger, William Franklin, ... 513
Fair, George, ... 862
Fulk, Tina (Klass), ... 732
Greenwood, Martha Almeda (Hochstetler), ...2517
Haldeman, Lillie (Klass), ... 733
Herstine, Effie E. (White), ... 699
*Hochstetler, Abraham, ...2513
Hochstetler, Albert, ... 744
Hochstetler, Amos Milton, ...2515
Hochstetler, Charles, ... 908

Coal City, Ind.,—
Hochstetler, Curtis E., ... 740
Hochstetler, Elmer Franklin, ... 725
*Hochstetler, Enoch, ... 743
Hochstetler, Henry J., ... 675
Hochstetler, Jacob M., ... 907
*Hochstetler, John, ... 739
*Hochstetler, John J., ... 674
*Hochstetler, Joseph, ... 716
Hochstetler, Josiah, ... 899
*Hochstetler, Moses, ... 885
*Hochstetler, Peter, ... 706
Hochstetler, Samuel, ...2514
Hochstetler, Simon Peter, ... 888
Hochstetler, William A., ... 902
Hochstetler, William S., ... 679
*Hochstetler, Emery Franklin, ... 889
*Kerch, Elizabeth (Hochstetler), .. 684
Kerch, John H., ... 702
Kieffaber, Rebecca (Hochstetler), 903
Klass, Clara (Hochstetler), ... 729
*Miller, Eliza (Hochstetler), ...2670
Neal, Lola Belle (Hochstetler), 2516
Rea, Charles C., ... 688
Rea, George W., ... 690
Rea, Lucinda (Kerch), ... 685
Sinders, Nellie May (Hochstetler), 728
Stants, Nora B. (Klass), ... 731
Stantz, Viola Bell (Hochstetler), 746
Storm, Glennie Ellen (Hochstetler), 747
Stwalley, Mary E. (Kerch), ... 701
Young, Margaret Ellen (Hochstetler), ... 678

Columbia City, Ind.,—
*Lawrence, Rosetta Sedala (Keim), ...5852.1

Converse, Ind.,—
Burgner, Lucinda (Kendall), ...6448
Cole, Laura Ellen (Kendall), ...6471
Cole, Mary Etta (Troyer), ...2951
Kendall, Eli, ...6470
Kendall, George A., ...6447
Kendall, Joseph J., ...6468
Kendall, Milton Edwin, ...6474
*Zook, Nancy (Yoder), ...7584

Corunna, Ind.,—
Stomm, Mary Margaret (Burger), 514
*Stomm, Nancy Elizabeth (Urey), 498
*Urey, Elizabeth (Hostetler), ... 494
Urey, John Henry, ... 496
*Urey, Samuel Clayton, ... 497

Cory, Ind.,—
Ditto, Ora E. (Utter), ...8798
Hochstetler, John H., ... 663
Jackson, Grace M. (Utter), ...8800
Utter, Grover C., ...8801
Utter, Mary Isabelle (Leatherman), ...8797
Utter, William C., ...8799

Corydon, Ind.,—
Carr, Alleen (Bower), ...8347

Covington, Ind.,—
Conklite, Lora May (Schrock), 1794

Cypress, Ind.,—
Poyser, Harry W., ...4200

Dana, Ind.,—
Brown, Margaret (Middlebrook), 8828

Decker, Ind.,—
Harrison, Edward, ...8525

Demotte, Ind.,—
Haskins, Dora Theola (Parsons), 5495

Denver, Ind.,—
McClain, Jonas, ...4737
Miller, Lucinda (Nell), ...4706

Earl Park, Ind.,—
Rush, Lee, ...5971
Seymour, Mary (Rush), ...5970

East Germantown, Ind.,—
Feller, Albert William, ...4421

Elkhart, Ind.,—
Arnold, Nora Mabel (Lehman), 5832
Belden, Carrie (Eash), ...7552
Bell, Julia (Hershberger), ...5631
Bollman, Rev. Jesse G., ...2128
Cripe, Theodore J., ...5875

Elkhart, Ind.,—
Dowell, Minnie Olive (Rensberger), ...5906
Emmitt, Carrie V. (Cripe), ...5873
Garver, Mary (Eash), ...1551
Glace, Grace Gladys (Hostetler), 2039
Gonser, Mamie A. (Olinger), ... 940
Grady, Sarah (Hostetler), ...7434
Harein, Nora (Hochstetler), ...4309
Hershberger, Albert, ...1565
Hostetler, David E., ...2089
Hostetler, John D., ...7411
*Houtz, Tillie E. (Wiltfong), ...7465.1
Kaub, Daniel Arthur, ...1165
Lacy, Bernice Lou (Meyer), ...1931
Lehman, Almira (Kaser), ...5831
Lehman, William Henry 7894
Leininger, Emma J. (Miller), ...1455
Miller, Harvey H., ...1453
*Miller, Moses S., ...1451
*Miller, Samantha, ...7464.4
Mishler, Harriet (Yoder), ...3755
Newcomer, Adam, ...2138
Ollinger, Willis, ... 938
Parrett, Lovina (Keim), ...5768
Powell, James, ...3849
Richardson, Angelline (Yoder), ..2257
Sailor, Lavina (Hostetler), ...2079
*Schrock, Barbara (Schrock), ...4496
Schrock, Jacob Guy, ...1758
Shigley, Clyde D., ...5879
Shigley, Earl T., ...5878
Shigley, Sarah Ellen (Cripe), ...5877
Wert, Cora (Glose), ...5772
Work, John L., ...7305
Work, Sarah (Hostetler), ...7304
*Yoder, Aaron, ...1515
Yoder, Francis Melvin, ...2664
Yoder, Moses, ...2660
Yoder, Noah D., ...2255

Elwood, Ind.,—
Jones, Stella (Schrock), ... 880
Layton, Ellen (Schrock), ... 878
Schrock, Fred, ... 877
Schrock, John L., ... 876
Stitsworth, Bessie (Schrock), ... 879

Emma, Ind.,—
*Dunifan, Elizabeth (Hostetler), .2030
*Hershberger, Fannie (Yoder), ...3759
*Hostetler, Moses J., ...1992
*Kemp, Joseph, ...4127
*Kemp, Susanna (Hochstetler), ...4127
*Miller, Catherine (Troyer), ...6374
*Miller, Elizabeth (Hostetler), ...7897
*Miller, Samuel D., ...3589
*Yoder, Christina (Swartzentruber), ...7073
*Yoder, Susan N. (Keim), ...2246

Etna Green, Ind.,—
*Hamman, Maggie (Keim), ...5775
Hamsher, Saloma (Stahley), ...3267

Fairmont, Ind.,—
Hostetler, Henry W., ...4226

Fair Oaks, Ind.,—
Hochstetler, Daniel S., ...5555
Hochstetler, Mary (Miller), ...5555
Miller, David B., ...5601
Miller, Magdalena (Chupp), ...5601
Yoder, Attrennis H., ...5597
Yoder, Mary (Schwartz), ...5597

Farmersburg, Ind.,—
Clinton, Bertha (Thomas), ...8820

Flora, Ind.,—
Skiles, Levi, ...2940

Fontanet, Ind.,—
Bealmear, Mary Jane (Burger), .. 672

Fort Ritner, Ind.,—
Chastain, William Barnet, ...8496

Fort Wayne, Ind.,—
Hartman, Metta Ellen (Wright), 8413
Hochstetler, Charles Edwin, ...4743
Hostetler, Benjamin Franklin, ... 539
Hostetler, Wellington Samuel, .. 540
Keim, Charles Franklin, ...5854
*Keim, Daniel, ...5850
*Keim, George Washington, ...5851

Fort Wayne, Ind.,—
Keim, Solomon D., ...5852
Keim, William Daniel, ...5855
Kepler, Clara Ellen (Keim), ...5853
Likens, Laura May (Hostetler), 541
Smith, Amanda A. (Hostetler), 982
Smith, Nevada (Keim), ...5851.1
Frankfort, Ind.,—
Carson, Mary Nellie (Kester), ..8375
*Keller, Elizabeth Hannah (Bower), ...8352
Fremont, Ind.,—
Boor, Elizabeth (Schrock), ...4519
Sailor, Cora May (Boor), ...4520
Fulton, Ind.,—
*Troyer, Moses, ...6218
Garrett, Ind.,—
Chen, Mabel Beatrice (Homan), 4188
Nell, Jacob Henry, ...4722
Goshen, Ind.,—
Altland, Susannah (Cripe), ...5864
Anglemyre, Bertie (Wogoman), ..2091
Arehart, Frances (Cripe), ...5865
*Beach, Mary (Tice), ...2926
Beachy, Lillie (Mishler), ...6488
Berkey, Effie (Rensberger), ...5905
Berkey, Nora Serena (Tice), ...2921
Blough, Nora (Harper), ...7299
Bontrager, Anna (Nisley), ...3253
Brumbaugh, Clara (Cripe), ...5913
Carpenter, Emma (Glose), ...5770
Carpenter, John C., ...5771
Chapman, Sabina (Rensberger), ..5937
Chupp, Barbara (Miller), ...3243
Chupp, Fanny (Weirich), ...7079
Clingdanel, Amanda (Hunsberger), ...3422
Cooper, Mamie E. (Schrock), ...6728
Coppler, Edith (Wambaugh), ...3584
Cripe, Amanda (Hostetler), ...2082
Cripe, Callie A. (Harper), ...7303
*Cripe, Caroline (Rensberger), ...5858
Cripe, Chauncy H., ...5872
Cripe, Edward J., ...5880
*Cripe, Eliza (Rensberger), ...5863
Cripe, Jesse, ...5915
Cripe, Josiah, ...5876
Cripe, Kate (Rensberger), ...5912
Cripe, Mary Ann (Miller), ...7465
Downing, Amanda (Mowry), ...2919
Elliott, Martha (Miller), ...3529
Garman, Mary (Rensberger), ...5936
Gingerich, Edward J., ...3827
Glose, Elizabeth (Keim), ...5769
Hamman, Anna (Keim), ...5783
*Harper, Anna (Hostetler), ...7297
Harper, Emery J., ...7301
Harper, John A., ...7300
Hershberger, Hiram D., ...5628
Hershberger, Mary S. (Hochstetler), ...5556
Hershberger, William Henry, ...4599
Hess, Anna (Rensberger), ...5932
Hess, Emma (Yoder), ...2661
*Hochstetler, Joseph, ...7602
Hoover, Josephine (Rensberger), 5883
Hoover, Lawrence M. K., ...5884
*Horn, Elizabeth (Hostetler), ...7492
Hostetler, Edna May (Yoder), ...2088
Hostetler, Edward, ...2088
Hostetler, Emanuel, ...6501
Hostetler, John J., ...2014
Hostetler, Uriah J., ...2043
Hostetler, William H., ...7498
Hostetter, Jacob T., ...2097
Hunyges, Ada Belle (Yoder), ...2249
*Jacobs, Fanny (Cripe), ...5861
Johns, Catherine (Yoder), ...3773
Johns, Daniel J., ...3781
Johns, Ira Samuel, ...3783
Kauffman, Amanda Jane (Kauffman), ...7440
Kauffman, Ora O., ...1544
*Kauffman, Polly (Hostetler), ...7437
Keim, Albert, ...2376
Keim, Andrew E., ...2374

Goshen, Ind.,—
Keim, Edward, ...2375
*Keim, Frederick, ...5773
Keyser, Cora (Yoder), ...2667
Kitson, Luella Jane (Yoder), ...2248
Large, Laura (Holderbaum), ...2142
Leer, Clara May (Tice), ...2923
Leer, Manda L. (Cripe), ...7465.4
*Lint, George, ...1170
Livengood, Fannie A. (Rensberger), ...5920
Long, Clara M. (Yoder), ...2251
Mast, Catherine (Troyer), ...6322
*Mast, Katy (Nisley), ...3255
Maurer, Polly (Stutzman), ...7447
Mick, Anna (Kauffman), ...7438
Mick, Charles E., ...7439
Miller, Albert J., ...3971
Miller, Amanda (Troyer), ...7702
*Miller, Anna (Hochstetler), ...7805
Miller, Earl, ...3844
Miller, Elizabeth (Yoder), ...3842
Miller, Elmina C. (Miller), ...7721
Miller, Emanuel J., ...4493
Miller, Fanny (Troyer), ...6319
Miller, Rev. John J., ...7718
Miller, John K., ...7701
Miller, John M., ...7719
*Miller, Joni J., ...7700
Miller, Laura Mabel (Tice), ...2922
Miller, Levi D., ...7458
Miller, Lydia Ann (Miller), ...5981
Miller, Mary (Hochstetler), ...7719
Miller, Mary (Miller), ...7704
Miller, Mattie (Troyer), ...3844
Miller, Nelson, ...3588
Miller, Noah J. L., ...7732
Miller, Oba J., ...7721
Miller, Rebecca (Hostetler), ...3577
Miller, Tobias J., ...7702
*Miller, Yost Y., ...3577
*Mowry, Susan (Tice), ...2917
Nisley, Anna (Miller), ...3254
Nisley, Jacob P., ...8252
Nisley, John, ...3256
Nisley, Jonas, ...3254
North, Flora (Hess), ...2662
Phillips, Hattie Marie (Eash), ..1448
Pletcher, Luella (Johns), ...3784
Pletcher, Modie (Bontrager), ...2003
Ponko, Birdie C. (Arehart), ...5870
Popke, Rose (Wambaugh), ...3583
Reafsnyder, Susanna (Luke), ... 864
*Reber, Anna (Nisley), ...3225
Rensberger, Albert, ...5887
*Rensberger, Alpheus, ...5886
Rensberger, Charles, ...5888
*Rensberger, Emanuel, ...5918
*Rensberger, Frances (Hochstetler), ...5857
Rensberger, Hiram, ...5891
Rensberger, Jonas, ...5923
*Rensberger, Josiah, ...5881
Rensberger, Mary Marilda (Smith), 5887
Rensberger, Noah, ...5921
*Schrock, Abagail (Hochstetler), 1757
Schrock, Arthur Eugene, ...4507
Schrock, Fannie E. (Miller), ...3983
Schrock, Fernando Francis, ...1761
Schrock, Marie H. (Burns), ...6725
Schrock, Samuel Alonzo, ... 882
Shellenberger, Rosa (Cripe), ...5917
Stump, Lauretta (Yoder), ...2668
*Stutzman, Barbara (Hostetler), 7446
Stutzman, Cassie (Tice), ...2924
Suntimer, William, ...4510
Swinehart, Ida (Eash), ...1553
Thomas, Jacob, ...3249
Tice, John, ...2920
*Tice, Sarah (Yoder), ...2916
Tice, Valentine, ...2925
Troyer, Christian J., ...6316
Troyer, Jacob C., ...6317
*Troyer, Samuel, ...7563
Troyer, Sarah (Miller), ...6317
Troyer, Seth S., ...7566

Goshen, Ind.,—
Troyer, Wesley C., ...6217
Wambaugh, Rachel (Miller), ...3581
Weaver, Laura (Johns), ...3771
Weaver, Samuel E., ...3771
Whippy, Retta A. (Cripe), ...5874
*Widner, Mary Belle (Arehart), ...5866
*Wiltfong, Schuyler A., ...7465.2
*Wogoman, Rebecca (Hostetler), 2090
Workman, Dora (Rensberger), ..5919
Wortinger, Albert, ...7516
Wortinger, D. Amasa, ...7517
*Wortinger, Mariah (Hostetler), ..7515
Wortinger, Rebecca (Hostetler), ..7527
Yoder, Abbie (Suntimer), ...4511
Yoder, Dr. Albert Christian, ...3751
Yoder, Barbara (Miller), ...2247
Yoder, Daniel R., ...3847
Yoder, Emma May (Troyer), ...7554
Yoder, Etta (Cripe), ...3847
Yoder, Fern (Rensberger), ...5889
Yoder, John A., ...1520
Yoder, John M., ...3615
Yoder, Lizzie (Troyer), ...7556
Yoder, Samuel S., ...2247
Zook, Ephraim J., ...6969

Grabill, Ind.,—
Delagrange, Dena (Schwartz), ...3215
Delagrange, Rosa (Schwartz), ...3214
Hochstetler, Jonas H., ...4399
*Miller, Amanda (Knepp), ...3304
Schmucker, Daniel J., ...3220
Schmucker, John, ...3216

Granger, Ind.,—
Wiltfong, Wilfert, ...7371

Greencastle, Ind.,—
Layton, Ida (Hostetler), ...8884
Moore, Lawrence F., ...8502

Greentown, Ind.,—
Birkey, Lydia E. (Slabaugh), ...3175
Clingenpeel, Lydia (Smoker), ...6465
Deardorf, Anna (Zook), ...3211
Ebersole, Malinda (Miller), ...3205
Gerhart, Mary (Kendall), ...6443
Hershberger, Abraham A., ...2685
Hershberger, Christina (Sproal), 2687
Hershberger, Seth A., ...2687
Hershberger, Susana (Miller), ...2685
Hochstedler, Barbara (Schmucker), ...6498
*Hochstedler, Cornelius E., ...6496
Hochstedler, Emanuel C., ...6498
Hochstedler, John C., ...6500
Hochstedler, Mattie C. (Schmucker), ...6500
*Kendall, Elizabeth (Hochstedtler), ...6435
Horner, Emma (Kendall), ...1869
Horner, Joseph S., ...1869
Hughes, Bessie (Schrock), ...1703
Hughes, Elizabeth (King), ...1701
Hughes, Jesse Mahlon, ...1703
Hughes, Noah William, ...1702
Kauffman, Abraham J., ...6353
Kauffman, Clarence Silas, ...6354
Kauffman, Elizabeth (Sproal), ...6353
Kauffman, Elmer Jerome, ...6356
Kauffman, Priscilla Catherine (Kauffman), ...6355
Kendall, Bailess Fred, ...6478
Kendall, Earl M., ...6439
Kendall, Ezra J., ...6441
*Kendall, John J., ...6436
Kendall, Joseph H., ...6438
Kendall, Nathaniel, ...6437
Kendall, Riley J., ...6442
Kessler, Fanny (Kendall), ...6445
King, Hazel M. (Kendall), ...6480
Lantz, Lydia (Kendall), ...6444
Lorenz, Clara (Kendall), ...6440
Mast, Amanda (Shank), ... 843
Mast, Beulah I. (King), ...1699
Mast, Lydia Catherine (Sproal), 1731
Miller, Emma (Troyer), ...4887
*Mishler, Lydia (Hershberger), ...6487
Oswald, Mary (Schrock), ...1747

Greentown, Ind.,—
Petty, Lovina (Schrock), ...1779
Schrock, Amandus, ...1769
Schrock, Ananias H., ...1743
Schrock, Daniel J., ...4545
Schrock, Lewis, ...1767
Schrock, Mattie (Troyer), ...4545
*Shank, Jacob, ... 840
*Shank, Mary A. (Schrock), ... 838
Slabaugh, Albert J., ...3174
Slabaugh, Dr. Jancy Samuel, ...3171
Slabaugh, Lydia (Schrock), ...3168
Slabaugh, Rev. Niles M., ...3172
Slabaugh, Samuel, ...3168
Small, Bessie (Troyer), ...2952
Smeltzer, Elizabeth (Schrock), ..1768
Smoker, Catherine (Kendall), ...6463
Sommers, Clara Ellen (Shank), .. 839
Sommers, Elizabeth (Zook), ...3210
Sommers, Lomanda (Schrock), ... 840
*Sproal, Catherine (Schrock), ...1727
Stutzman, Abraham, ...1620
Stutzman, Emma (Slabaugh), ...1620
Troyer, Amanda (Troyer), ...3188
Troyer, Menno N., ...3189
Troyer, Noah J., ...3188

Grovertown, Ind.,—
*Hochstetler, Noah J., ...6140
Uncapher, Jennie M. (Wright), ..7366

Guthrie, Ind.,—
*Boruff, Jeanette (Sears), ...8102

Hamlet, Ind.,—
Miller, Joseph A., ...7463.1
Schuh, Maud (Beam), ...7365
Troyer, Mary (Hostetler), ...5492

Harrodsburg, Ind.,—
Anderson, Nancy (Sears), ...8087
Harrell, Epsie (Anderson), ...8100

Haughville, Ind.,—
Beasley, George, ...8865

Hausertown, Ind.,—
*Dickey, Emma (Hostetler), ... 512
*Hochstetler, Samuel, ...2453
Hochstetler, Stephen, ...2537

Helmer, Ind.,—
Shultz, Chauncy David, ... 484
Shultz, John, ... 483

Henryville, Ind.,—
Francke, Grace M. (Huffstetter), 8402
Hostettler, Morton Abraham, ...8278

Highland, Ind.,—
*Brown, Leanor Levey (Leatherman), ...8796
*Leatherman, Christian, ...8795
*Leatherman, Elizabeth (Hostetler), ...8794
*Leatherman, Emanuel, ...8809

Hillsdale, Ind.,—
*Baker, Margaret (Leatherman), .8835
*Brown, Anna (Middlebrook), ...8827
Coombs, Elizabeth (Middlebrook), 8825
*Leatherman, Abraham, ...8804
*Leatherman, Israel, ...8808
*Middlebrook, Fannie (Leatherman), ...8822
Middlebrook, George, ...8829
*Middlebrook, Martha (Craft), ...8824
Pearman, Julia (Middlebrook), .8826
*Smith, Margaret Elizabeth (Craft), ...8823

Howe, Ind.,—
Leer, Elva, ...7465.5

Huntington, Ind.,—
Freel, Burt, ... 972
Freel, Sarah E. (Hostetler), ... 970
Hochstetler, Martin A., ...5692
Hollenbeck, Lucinda (Kuhns), ...6213
Maurer, Mary Ellen (McClain), ..4735
Schrock, Catherine (Kuhns), ... 846
Schrock, Joseph, ... 846
Van de Walker, Hattie (Freel), .. 971

Indianapolis, Ind.,—
Brown, Anna Belle (Hostetler), 8236
Brown, Earnest Frank, ...8237
Canfield, Dr. Benton V., ...8350
*Canfield, Eliza Josephine (Bower), 8349

Indianapolis, Ind.,—
*Coffman, Anna Viola (Leatherman), ...8812
Herriman, Grace (Hostetler), ...8244
*Hochstetler, Gabriel, ... 741
Hostetler, Charleton E., ...8243
Hostetler, John Virgil, ...8242
Hostetler, Lawrence, ...8245
Hostetler, Robert W., ...4227
Hutcheson, Nellie Florence (Brown), ...8239
Kerch, William S., ... 703
Miller, John Franklin, ...3531
Mitchell, Jocelyn Laura (Beck), 7997
*Reed, Lucetta (Hardman), ...7925
Schreckengast, Mattie (Hochstedler), ...6297
Shreckengast, Archie Harry, ...6298
Jasonville, Ind.,—
Hochstetler, Clarence M., ... 735
Hochstetler, William Earl, ... 726
Hochstetler, William Henry, ... 729
Jeffersonville, Ind.,—
*Bower, Daniel Jefferson, ...8335
Bowyer, John B., ...8217
Reed, Marguerite A. (Hostetler), 8248.2
Stoner, Daisy P. (Bowyer), ...8219
Worrall, William W., ...8285
Kendallville, Ind.,—
Fout, Fannie (Yost), ...1528
Hostetler, William, ...4203
Shultz, David Marshall, ... 193
Shultz, Emmet David, ... 194
Shultz, William Allen, ... 487
Young, Maud (Masters), ... 185
Kimmell, Ind.,—
Loney, Catherine (Hunsberger), 3415
Kingsbury, Ind.,—
Gaw, Pearl (Beam), ...7364
Knox, Ind.,—
Hostetler, Daniel B., ...7530
Kokomo, Ind.,—
Borntráger, Magdalena (Helmuth), ...3047
Borntrager, Mary (Troyer), ...3190
*Conwell, Lydia E. (Smoker), ...6246
Crilley, Fanny J. (Hochstetler), 2052
Datterer, Angeline (Schrock), ...1775
Deweese, Barbara A. (Hochstetler), ...2050
Fiant, Nettie M. (Hochstetler), ..2055
Frybarger, Mary Elizabeth (Schrock), ... 881
Garritson, Dora May (Schrock), 1818
Gerhart, Mary (Schrock), ...1772
Gingerich, Eli E., ...5562
Gingerich, John J., ...3229
Gingerich, Lydia (Hershberger), 3229
Gingerich, Mary J. (Hershberger), 5562
Gourley, Anna (Sites), ...2677
Hegner, Joseph Edward, ...6243
*Hegner, Magdalena (Troyer), ...6242
*Hegner, Settie Arlena (Smoker), 6243
Helmuth, Amos D., ...5547
Helmuth, Joseph J., ...3045
Helmuth, Mary A. (Briskey), ...5547
Hershberger, Dennis J., ...5657
Hochstetler, Benjamin Z., ...2049
Hochstetler, Joseph D., ...6151
Hochstetler, Joseph Z., ...2047
Hofferbert, Amanda (Schrock), ..1752
Hostetler, Albert C., ...2063
Hostetler, Jacob, ...2672
Hostetler, Manassa A., ...2048
Hostetler, Mary C. (Smoker), ...2048
Huffman, Melissa Evalina (Weaver), ...6237
*Kendall, Anna (Yoder), ...6446
Kendall, Christian J., ...6446
Kendall, Joseph Stanley, ...6453
*Kendall, Levi Henry, ...6450
Kendall, William Harvey, ...6451
Kessler, Ida (Kendall), ...6472
King, Elmer, ...7582
King, Mary (Yoder), ...7579
Kring, Emma (Schrock), ...1755

Kokomo, Ind.,—
*Kuhns, Barbara (Troyer), ...6211
Kuhns, Joseph H., ...6212
Kull, Philip Henry, ...2954
*Lantz, Malinda (Schrock), ...1736
Lantz, Nancy (King), ...7580
Lantz, Rosa Pearl (Hershberger), 1535
Marner, Catherine (Hochstedler), 6497
Martin, Sarah (Sites), ...2676
Mast, Ella (King), ...7581
Mast, Mary Ann (Feller), ...4418
Miller, Andrew A., ...3206
Miller, Blanche (Schrock), ...1746
Miller, Daniel B., ...4542
Miller, Dena D. (Hochstetler), ...5583
Miller, Menno J., ...6379
Miller, Sarah (Schlabach), ...6379
Miller, Susan J. (Eash), ...3206
Pierce, Malinda J. (Smoker), ...6247
Pyle, Annie Irene (Gerber), ...4436
Rebold, Maggie (Hostetler), ...2674
Schrock, Catherine (Schrock), ... 853
Schrock, Della (King), ...1734
Schrock, Harry, ...1770
Schrock, Jacob, ...1749
Schrock, John N., ...1754
*Schrock, Joseph, ...1771
Schrock, Laurentus Percival, ...1734
Schrock, Levi, ... 853
Schrock, Levi Franklin, ...1820
Schrock, Silas, ...1817
Showalter, Mary (Schrock), ...1751
Simpson, Minnie (Schrock), ...1756
Sites, Catherine (Hostetler), ...2675
Sites, Eli, ...2679
Sites, George, ...2678
*Smoker, Catherine (Troyer), ...6244
Smoker, Edward Eli, ...6248
Smoker, Gideon E., ...6245
Sommers, Daniel W., ...4211
Sommers, Mary Ann (Troyer), ...4903
Studdiford, Melissa (Hochstetler), 2051
*Troyer, Elizabeth (Schrock), ...1740
Troyer, Georgia (Troyer), ...6223
Troyer, Iva (Troyer), ...6221
Troyer, Martha (Troyer), ...6219
Vanmeter, Mary E. (Hochstetler), ...2053
*Vilminot, Sarah Lizzie (Hochstetler), ...2054
Weaver, Alaska I., ...6240
Weaver, Ernest E., ...6241
Weaver, Joseph A., ...6239
*Weaver, Rachel (Troyer), ...6233
*Weaver, Silvanus, ...6234
Weaver, Stephen B., ...6238
Lafayette, Ind.,—
Scoonover, Jesse Alonzo, ...8355
Lagrange, Ind.,—
Biddle, Edward Altine, ... 989
*Biddle, Eva (Hostetler), ... 984
Bontrager, Lizzie B. (Miller), ...7647
Burritt, Mary E. (Hostetler), ... 224
*Drager, Minerva Jane (Biddle), 988
Earegood, Jennie (Miller), ...3511
Eash, Catherine (Miller), ...1443
*Eash, Jacob N., ...1549
*Eash, Sarah (Hostetler), ...1549
Eash, Sarah (Troyer), ...6393
Feller, Mary (Masters), ... 187
*Fish, Isabelle (Miller), ...3513
Flint, Nora (Masters), ... 186
Fry, Mary Ann (Hostetler), ...7769
Gilhams, Eliza (Keim), ...5820
*Heminger, Rosa Ann (Schemmahorn), ...5505
Henry, Miss (Eash), ...6394
*Hershberger, Gertrude (Hostetler), 2078
Hershberger, Lucy (Hostetler), ..1994
Hershberger, Martha (Hochstetler), ...5533
Hochstetler, Levi M., ...5534
Hochstetler, Malinda D. (Hochstetler), ...5534
Hostetler, Abraham Lincoln, ...1997
Hostetler, Dr. Amos Jay, ...2015

Lagrange, Ind.,—
*Hostetler, Christian, ...4181
Hostetler, Christian J., ...2016
Hostetler, Cleveland M., ...2023
*Hostetler, David, ...5491
Hostetler, Ira J., ...1995
Hostetler, John F., ...7896
Hostetler, John W., ... 222
Hostetler, Lelah Arizona (Yoder), 2023
Hostetler, Lizzie (Eash), ...1996
Hostetler, Lizzie (Yoder), ...2026
Hostetler, Noah J., ...1996
Hostetler, Samuel, ...2026
*Kauffman, Betsy Ann (Miller), ..3522
Kauffman, Milton S., ...1543
*Kauffman, Sarah (Troyer), ...7548
Kennedy, Acelia M. (Miller), ...3843
Lambright, Susan (Yoder), ...1442
Lint, Edward L., ...1169
Lint, John W., ...1171
Marshall, Myrtle May (Hostetler), 2037
Masters, Elizabeth (Shultz), ... 184
Miller, Ada C. (Miller), ...7720
Miller, Barbara (Troyer), ...2034
Miller, Benedict J., ...7644
Miller, Daniel B., ...7645
Miller, Daniel J., ...1463
Miller, Edward A., ...2034
*Miller, Eva (Hostetler), ...3521
Miller, Fannie (Yoder), ...3523
*Miller, Fanny (Hershberger), ...1424
Miller, Harry D., ...1464
Miller, Ida May (Eash), ...1538
Miller, Jacob J., ...7604
Miller, Jacob J., ...7720
Miller, Joseph B., ...7646
Miller, Joseph S., ...7666
Miller, Josiah M., ...3523
Miller, Katie J. (Bontrager), ...3527
Miller, Lydia (Patterson), ...3524
Miller, Manasses, ...7684
Miller, Mattie C. (Miller), ...7645
Miller, Mattie P. (Nisly), ...7604
Miller, Moses M., ...3524
Miller, Moses P., ...3521
Miller, Nancy Catherine (Miller), 3538
Miller, Noah J., ...7614
Miller, Polly (Hostetler), ...2019
*Miller, Polly (Hostetler), ...2033
*Miller, Polly Ellen (Miller), ...3526
Miller, Peter J., ...7609
Miller, Samuel J., ...7457
Miller, Samuel J., ...7663
Miller, Samuel M., ...3527
*Miller, Susanna (Hochstetler), ..7603
Miller, Uriah M., ...3525
Miller, Urias, ...7686
Mishler, Polly C. (Eash), ...1444
Norris, Elta May (Mehl), ...4277
Paulus, Ada (McKenzie), ...1383
Price, Ann (Yost), ...1526
*Ritter, Elizabeth (Miller), ...7851
*Schemahorn, Mary (Hostetler), ..5503
Schrock, Sarah (Hershberger), ...1480
Seaburn, Anna (Shultz), ... 491
Shultz, Josiah, ... 486
*Shultz, William, ... 489
Troyer, Calvin J., ...3160
Troyer, Eva Addie (Miller), ...7555
Troyer, Fannie (Eash), ...7553
Troyer, John J., ...7558
Troyer, Samuel E., ...7553
Troyer, Sophia Althea (Hostetler), 7588
Troyer, Susan (Miller), ...7610
Troyer, Urvan J., ...7555
Weaver, Magdalena (Yoder), ...3770
Yoder, Anna (Schlabach), ...7661
Yoder, Anna J. (Miller), ...7660
*Yoder, Barbara (Miller), ...1437
*Yoder, Christian S., ...3761
Yoder, Fanney (Yoder), ...7075
Yoder, Fanny (Miller), ...3762
Yoder, Jacob J., ...1437
Yoder, Lydia (Miller), ...7799
Yoder, Maria (Miller), ...3612
Yoder, Martha Elizabeth (Smith), 7074

Lagrange, Ind.,—
Yoder, Matilda (Smith), ...1440
Yoder, Menno, ...7074
Yoder, Samuel R., ...3846
Yoder, Sarah (Miller), ...7453
*Yoder, Simon, ...3762
Yoder, Urias V., ...7661
Yoder, William, ...1440
*Yost, Caroline (Eash), ...1525
Lakeville, Ind.,—
Harrington, Flossie Inez (Wiltfong), ...7540
Hostetler, Melvin Inglo, ... 519
Kendall, Catherine (Miller), ...3411
Maier, Naomi (Hershberger), ...5655
Miller, Elias S., ...3410
Miller, William Franklin, ...3412
Nittrouer, Andrew B., ...2172
Nittrouer, Barbara Ellen (Breneman), ...2168
Pletcher, Nathan, ...2178
Wiltfong, Noah Schuyler, ...7539
Lancaster, Ind.,—
*Hostetler, John Ellis, ...7980
*Kunz, Susan (Hochstetler), ...2480
Lapaz, Ind.,—
*Hostetler, Samuel Clayton, ... 517
Reed, George F., ...7352
Roush, Henry, ... 912
Wright, Cora Della (Hostetler), 520
Laporte, Ind.,—
*Hostetler, Joseph, ...7336
*Roysdown, Sarah Jane (Wiltfong), 7342
Thornberg, Walter Guy, ...7390
*Wiltfong, Daniel Aaron, ...7358
Woodcox, Bertha (Wiltfong), ...7340
Lebanon, Ind.,—
Yutzy, W. Charles, ...1358
Leipsic, Ind.,—
*Clayton, Catherine (Miller), ...8471
*Hardman, Margaret (Clipp), ...7937
*Lee, Matilda (Clayton), ...8479
*Lewis, Perlina (Hostetler), ...8725
*McIntire, Barbara (Leatherman), 8550
*McIntire, John, ...8559
Lewis, Ind.,—
Bemis, Anna May (Hostetler), ..2507
Hochstetler, Aaron Ambrose, ... 892
Hochstetler, James W., ... 901
Hostetler, John Webster, ...2506
Hostetler, Jonathan, ...2505
Langeor, Mary Catherine (Hochstetler), ...2499
Strahle, Fannie (Slabaugh), ...3126
Strahley, William, ...3127
Lexington, Ind.,—
Hostetler, Richard Willis, ...8291
*McKenzie, Julian Ann (Weimer), 1075
Liberty, Ind.,—
Eaton, Katherin A. (Gainey), ..8050.1
Gainey, Edith (Chambers), ...8050
Ligonier, Ind.,—
Emmitt, Viola (Prough), ... 870
Gnagey, Clara Belle (Patterson), 1469
Green, Amy Marie (Homan), ...4189
Homan, Emily Alice (Hostetler), 4187
Keim, Ira A., ...5765
Mehl, Sylvia (Hostetler), ...4276
Mehl, Webster J., ...4276
Prough, Mary (Luke), ... 871
Risser, Clara M. (Mehl), ...4275
Lima, Ind.,—
Boyd, Nellie Katherine (Zook), ..7034
*Hostetler, Barbara Elizabeth (Hostetler), ...2096
Hostetler, Levi, ... 221
Kaub, Mary Catherine (Lint), ...1163
Lint, Jacob H., ...1168
McKenzie, Simon, ...1385
Miller, Benjamin E., ...3512
*Miller, Mary (Kauffman), ...7089
Ringler, Bessie Mabel (Miller), ..3518
Shultz, Cyrus, ... 188
Linton, Ind.,—
Hostetler, Martin Albert, ...2501
Kauble, Fairie Maud (Fair), ... 857

Livonia, Ind.,—
Galt, Elizabeth (Hostetler), ...8883
Logansport, Ind.,—
Bentner, Iva May (Glassburn), ..2069
Edgerley, Estella (Faunce), ...1814
Hostetler, Tyburtius, ...5518
Lindley, Nettie (Frey), ... 851
*Matusch, Barbara Ellen (Hostetler), ...5519
Loogootee, Ind.,—
Kemp, Samuel S., ...4159
Kemp, Simon J., ...4156
*Mast, Samuel, ...5266
Wagler, Amos, ...3290
Wagler, Daniel, ...3287
Loree, Ind.,—
Feller, George, ...4422
Miller, Levi J., ...5152
Macy, Ind.,—
McClain, Levi Isaiah, ...4738
Madison, Ind.,—
Barriger, Margaret (Hostetler), ..8358
Marble Hill, Ind.,—
Hostetler, David Floyd, ...8288
Marion, Ind.,—
Diefendorf, Clinton, ...7986
Hochstedler, David, ...6310
Kendall, Monroe, ...6469
Reith, Susan (Schrock), ...1774
Starr, Emma Ellen (Schrock), ...1762
Sullivan, Sophia (Cline), ...6485
Markle, Ind.,—
Hey, Emma (Hostetler), ... 973
Hey, Homer, ... 974
Hochstetler, Daniel, ... 963
Hostetler, Daniel L., ... 980
Wise, Mary Catherine (Hostetler), 968
Martz, Ind.,—
*Hochstetler, George Henry, ...2487
Marysville, Ind.,—
Hostetler, George Garfield, ...8293
McCoysburg, Ind.,—
Ford, Fannie Belle (Porter), ...8444
McGrawsville, Ind.,—
Bohn, Mary Ann (Nell), ...4720
Christner, Amanda (Schrock), ...7562
Christner, John, ...7562
*Feller, Elizabeth (Gerber), ...4417
Foust, Anna (Klingelsmith), ...2704
Frey, Fannie (Stineman), ...1827
*Gerber, Abraham, ...4416
Gerber, Silas, ...4431
*Gerber, Veronica (Hochstetler), ..4416
Hershberger, Polly (Eash), ...2391
Hochstetler, Catherine (Yoder), ..5530
Hochstetler, Moses H., ...5530
Kauffman, Angeline (Smoker), ...6464
Kauffman, Sarah (Yoder), ...5640
Kendall, Joseph M., ...6477
Kendall, Paulina (Gerber), ...6477
Mast, Amanda M. (Hochstetler), 5239
Mast, Eli J., ...5239
Meyers, Mary I. (Hostetler), ...1713
Miller, John J. M., ...7605
Slabaugh, John Franklin, ...3169
Stineman, Christian E., ...1829
Stineman, Jonas, ...1825
Strebin, Ella B. (Schrock), ... 847
Troyer, Lydia (Troyer), ...4900
Troyer, Noah P., ...4901
Troyer, Phineas, ...4900
*Yoder, Lydia (Hershberger), ...5637
Yoder, Katie (Troyer), ...4902
*Zook, Andrew, ...3209
Zook, Jemima (Schrock), ...3209
Medora, Ind.,—
———, Julia (Wilcoxen), ...8844
Mexico, Ind.,—
Allman, Clarence Edward, ...4714
Michigan City, Ind.,—
Hostetler, Arthur, ...2058
Hostetler, Zacharias T., ...2056
Root, Daisy (Hostetler), ...2059
Middlebury, Ind.,—
Anderson, Ida May (Hostetler), 2085
Balyeat, Anna (Miller), ...7463.4
Middlebury, Ind.,—
Balyeat, Pheba (Yoder), ...7869
Baumgardner, Mary (Eash), ...1559
*Beam, Miss (Yoder), ...1523
*Benford, Sophia E. (Burns), ...6724
Berkey, Levi, ...2408
Berkey, Loretta Fern (Miller), 2408
Berkey, Nora (Troyer), ...4668
Berky, Catherine H. (Yoder), ...2406
Bickel, Luella (Cripe), ...7465.6
Bontrager, Clara (Hostetler), ...2001
Bontrager, Katie (Hostetler), ...1999
Bontrager, Magdalena (Schlabach), ...6384
Borntrager, Annie (Miller), ...7730
Burns, Henry, ...6718
*Burns, Lydia (Kauffman), ...6717
Burns, Orlean, ...6720
Christner, Lydia (Eash), ...1539
Chupp, Susanna (Hochstetler), ..5557
Cripe, Amanda Josephine (Rensberger), ...5939
Eash, Amanda (Eash), ...1537
Eash, Elizabeth (Hershberger), .1524
Eash, Emanuel S., ...2348
*Eash, Gertrude (Hostetler), ...7871
*Eash, Levi, ...1536
Eash, Levi E., ...1449
*Eash, Lydia (Eash), ...1550
Eash, Mary L. (Yoder), ...1536
Eash, Polly A. (Glick), ...1449
Eldridge, Lulu (Wambaugh), ...3585
Farver, Lizzie (Hostetler), ...2005
Fribley, Maude (Miller), ...3975
Glick, Barbara D. (Miller), ...7462
Grossaint, Pearl (Luke), ... 866
Helmuth, Abraham J., ...3034
Hershberger, Katie (Miller), ...3242
*Hochstetler, Christian, ...7415
Hochstetler, Eli D., ...5579
Hochstetler, Fanny (Stutzman), ..6147
*Hochstetler, Jacob I., ...1712
Hochstetler, Jonathan D., ...6147
*Holdaman, Jemima (Hostetler), ..2087
Hooley, Minnie Pearl (Miller), ...3532
Hostetler, Abraham E., ...7780
Hostetler, Andrew J., ...2041
Hostetler, Charles E., ...6504
*Hostetler, Christian P., ...7840
Hostetler, Clara (Miller), ...6503
*Hostetler, David, ...7514
Hostetler, Ida (Yoder), ...7824
*Hostetler, Isaiah, ...7848
*Hostetler, Jacob, ...2075
Hostetler, Jacob, ...2086
*Hostetler, Jacob C., ...7427
Hostetler, John F., ...6503
*Hostetler, Joseph, ...7856
Hostetler, Katie (Miller), ...2021
*Hostetler, Magdalena (Hochstetler), ...7777
Hostetler, Monroe J., ...2021
Hostetler, Nora (Miller), ...6504
Hostetler, Rebecca (Hostetler), 2041
*Hostetler, Samuel, ...7841
*Johns, Elmer H., ...3782
*Johns, Jacob J., ...3791
Kauffman, Catherine (Eash), ...1542
Kauffman, Elizabeth (Berkey), ..2407
Kauffman, Laura (Suntimer), ...4514
Kauffman, Mary L. (Yoder), ...1536
Keim, Andrew Mahlon, ...2368
*Keim, Emanuel N., ...2346
Keim, Ira Joseph, ...2366
Keim, John C., ...2364
Keim, Levi David, ...2365
Keim, Menno, ...2369
*Kemp, Daniel, ...4135
Kistner, Rachel Ellen (Miller), ..1454
Lehman, Anna (Miller), ...3241
Lehman, Lovina (Troyer), ...6388
*Lehman, Lydia (Kemp), ...4131
Luke, John, ... 867
*Luke, Josiah, ... 865
Luke, Peter, ... 873
Luke, Rollin Eugene, ... 868

Middlebury, Ind.,—
*Luke, Sarah (Schrock), ... 863
Mast, Lucy Ann (Weaver), ...5304
Mast, Susan (Stutzman), ...3703
Mast, Tena (Borkholder), ...5443
Miller, Abraham B., ...3997
Miller, Andrew J., ...3490
Miller, Anna (Chupp), ...3239
*Miller, Anna (Miller), ...3941
*Miller, Barbara (Hostetler), ...7449
Miller, Benjamin S., ...5286
*Miller, Catherine (Mast), ...3940
Miller, Christian J., ...3972
Miller, Clara (Suntimer), ...5062
Miller, Daniel D., ...3489
Miller, Daniel H., ...3481
Miller, Daniel P., ...3479
Miller, Daniel Y., ...3587
Miller, David J. L., ...7729
Miller, Dina (Yoder), ...2826
Miller, Edwin D., ...3494
Miller, Elizabeth (Miller), ...3528
Miller, Fanny (Helmuth), ...3035
Miller, Gilbert, ...5062
Miller, Harry Y., ...3579
Miller, Harvey J., ...3970
Miller, Henry D., ...3495
Miller, Ira E., ...3974
Miller, Jacob, ...3244
Miller, John B., ...3969
Miller, Jonas D., ...3239
*Miller, Joseph D., ...3480
Miller, Katie Pearl (Miller), ...3497
Miller, Levi M., ...3942
*Miller, Maria (Mast), ...4047
Miller, Mary (Reber), ...3238
Miller, Moses M., ...3948
Miller, Nettie (Hostetler), ...3489
Miller, Samuel B., ...3482
Miller, Samuel M., ...3944
Miller, Uriah Y., ...3608
Miller, William D., ...3496
Miller, William M., ...3949
*Nissley, Joseph, ...3093
*Nissley, Samuel D., ...3099
Nusbaum, Barbara Ann (Sunthimer), ...4509
Nusbaum, Ida (Yoder), ...7824
Nusbaum, Lulu Florence (Pence), 987
Pence, Celestia A. (Biddle), ... 986
*Plank, Rachel (Miller), ...7459
Pletcher, Philena (Burns), ...6729
Reber, Samuel, ...3237
Replogle, Florence (Burns), ...6719
Rheinheimer, Christian, ...7905
Risser, Della Vietta (Pence), ... 986
Schlabach, Fanny (Troyer), ...6382
Schlabach, Joseph J., ...6386
Schmidt, Cora A. (Schrock), ...6727
*Schrock, Andrew, ...4504
Schrock, Davis S., ...3868
*Schrock, Elva May (Schrock), ..4506
Schrock, James Harvey, ...7525
Schrock, John L., ...3786
*Schrock, Magdalena (Eash), ...2350
*Schrock, Susan (Hostetler), ...7524
Schrock, W. O., ...6726
*Shisler, Mary (Cripe), ...5862
Speicher, Minnie (Bontrager), ..2002
Springer, Nancy Jane (Miller), ..3536
Stahley, Anna (Hostetler), ...2018
Stahley, Libbie (Suntimer), ...4512
Stahley, Maude (Harper), ...7302
Starner, Susan (Miller), ...7855
Stauffer, Savilla (Hostetler), ...2081
*Stutzman, Betsy (Hostetler), ...7445
Stutzman, Edward J., ...3707
*Stutzman, Lydia S. (Schrock), 3704
Stutzman, Rachel (Yoder), ...3700
Summer, Bertha May (Kauffman), 1545
*Suntimer, Susanna (Schrock), ..4508
Thomas, Elizabeth (Reber), ...3245
Troyer, Clarence F., ...4669
Troyer, Elizabeth (Plank), ...4665
Troyer, Isaac J., ...4666
Troyer, Jeptha S., ...6320

Middlebury, Ind.,—
*Troyer, Jeremiah, ...7546
Troyer, Lizzie M. (Miller), ...3947
*Troyer, Mary (Troyer), ...7546
Troyer, Sarah (Reber), ...3226
Walmer, Ida (Burns), ...6730
*Yoder, David C., ...3696
Yoder, Frany (Yoder), ...2387
Yoder, Harvey M., ...2250
*Yoder, Joseph C., ...3767
Yoder, Katie (Thomas), ...3247
Yoder, Katie A. (Hostetler), ...3851
Yoder, Levi H., ...2388
*Yoder, Magdalena (Yoder), ...3758
*Yoder, Mary (Keim), ...2386
Yoder, Milo J., ...2665
Yoder, Moses A., ...3851
Yoder, Nathaniel J., ...5586
Yoder, Nicholas H., ...2387
Yoder, Noah S., ...2261
Yoder, Noah S., ...5585
*Yoder, Rebecca (Hershberger), ..1514
Yoder, Reuben, ...3841
Yoder, Simon S., ...3765

Middletown, Ind.,—
Kendall, John Wesley, ...6449

Mier, Ind.,—
Brunfiel, Amy (Troyer), ...2957
Troyer, Moses S., ...2956

Milford, Ind.,—
Myers, Ella (Rensberger), ...5935
Pippenger, Sarah Marie (Mitchelen), ...2187
Rensberger, Lewis, ...5948
Troyer, Iva (Shank), ...2708

Mill Creek, Ind.,—
Bear, Mary E. (Reed), ...7355
Clark, Joseph H., ...7380
Dawson, Eva A. (Hostetler), ...7385
Feather, Hattie E. (Reed), ...7350
Harness, Caroline (Wiltfong), ...7368
Hooten, Ida B. (Reed), ...7356
Hostetler, David M., ...7384
Hostetler, Gabriel A., ...7383
Hostetler, George Henry, ...7406
Hostetler, Henry, ...7405
Hostetler, Jacob Harris, ...7410
Hostetler, John W., ...7382
Hostetler, Joseph, ...7378
Miller, Mabel Amanda (Hostetler), 7386
Reed, Elizabeth Moriah (Wiltfong), ...7346
Reed, John H., ...7349
Reed, Joseph A., ...7353
Reed, William N., ...7347
Shaffer, Josie (Reed), ...7351
Sharp, Joseph A., ...7396
*Sharp, Maria (Hostetler), ...7395
Sharp, William H., ...7397
Wilson, Susanna (Miller), ...7463.5
Wiltfong, Barbara (Hostetler), ..7337
Wiltfong, Elias Monroe, ...7374
Wiltfong, George, ...7338
Wiltfong, Joseph A., ...7375
Wiltfong, Melvin Allen, ...7376
Wiltfong, Samuel Lewis, ...7377

Millersburg, Ind.,—
Bontrager, Fanny S. (Miller), ...7725
Bowser, Anna (Hostetler), ...7497
Burkey, Amanda (Helmuth), ...3025
Cooper, Emma (Keim), ...5763
Gangwer, Orpha (Cooper), ...5764
Hostetler, Cephas, ...7493
*Hostetler, Daniel, ...7491
Hostetler, Jesse G., ...6505
Hostetler, Levi, ...7496
Keim, John H., ...5766
*Keim, Solomon, ...5761
Kelsey, Bessie Josephine (Hostetler), ...7495
*Miller, Barbara (Hochstetler), ...7850
Prough, Sevilla (Luke), ... 869
Schrock, Christian, ...7619
Weirich, Joseph, ...1530
Yoder, David D., ...2355
Yoder, Millie V. (Lambright), ...2355

Mishawaka, Ind.,—
Arehart, Ralph L., ...5871
*Schrock, Isaac, ...1757
Shultz, Frank, ... 492
Starr, Alice Edna (Schrock), ...1760
Ward, Sarah (Miller), ...7464.3
Mitchell, Ind.,—
Bartlett, Barbara Adaline (Chastain), ...8500
*Beasley, Abagail (Hostetler), ...8861
Beasley, Marion, ...8862
*Brynie, Susan Anna (Chastain), 8497
Byrd, Lydia F. (Kirby), ...8489
Chastain, Emily (Gross), ...8485
Chess, Alfred Berry, ...8891
Chess, Harry Hostetler, ...8894
Chess, Martha E. (Hostetler), ...8890
Chess, William Calvin, ...8892
Elrod, Martha Florence (Chastain), 8498
Hawk, Homer, ...8515
Hixon, Pearl (Beasley), ...8864
*Hostetler, Abraham, ...8856
Hostetler, Alonzo H., ...8895
Hostetler, Ambrose J., ...8878
Hostetler, Benjamin N., ...8882
Hostetler, Daniel R., ...8876
Hostetler, George, ...8874
*Hostetler, Jonas, ...8840
*Hostetler, Samuel, ...8875
*Kirby, Amanda Ellen (Chastain), 8486
Knight, Eleanor Miller (Elrod), 8499
Massey, John R., ...8880
Massey, Mary A. (Hostetler), ...8879
Massey, Ralph N., ...8881
McGrew, Fannie M. (Gross), ...8518
*McIntire, Robert, ...8557
*Moore, Elizabeth (Hostetler), ...8897
Munson, Olive (Hostetler), ...8877
Wilkinson, Rosamond Anna (Hostetler), ...8896
Woner, Ellen S. (Hostetler), ...8887
Mongo, Ind.,—
Houston, Maggie (Hostetler), ... 223
*Shultz, Susanna (Hostetler), ... 183
Monroe, Ind.,—
Carroll, Christina (Gross), ...8523
*Helterman, Emma (Carroll), ...8528
Schwartz, Catherine (Borkholder), 5431
Montezuma, Ind.,—
Darling, Ada (La Mont), ...8839
*La Mont, Elmery (Leatherman), 8836
Montgomery, Ind.,—
*Graber, Catherine (Knepp), ...3306
Graber, Sarah (Knepp), ...3279
Knepp, Abraham, ...3307
Knepp, John, ...3295
*Knepp, Mary (Nissley), ...3278
Miller, John A., ...3201
Miller, Mattie (Wagler), ...3285
Reber, John, ...3250
Stoll, Mary (Wagler), ...3288
Wagler, Eli, ...3298
Wagler, Elizabeth (Knepp), ...3284
Wagler, John, ...3286
Wagler, Joseph K., ...3293
Wagler, Lydia (Knepp), ...3296
Wagler, Noah, ...3297
Wittmer, Anna (Knepp), ...3283
Montpelier, Ind.,—
Stepler, Hiram E., ...4427
Thomas, Lillie May (Horner), ...1871
Morocco, Ind.,—
Anderson, Lovina (Hochstetler), 5580
Hochstetler, Fannie (Miller), ...5554
Hochstetler, Valentine S., ...5554
Miller, Joseph, ...5287
*Miller, Susanna (Yoder), ...5598
Stutzman, Susanna C. (Schlabach), 7675
Mount Ayr, Ind.,—
Chupp, Daniel S., ...3183
Chupp, Sarah (Schwartz), ...3183
*Gingerich, Veronica (Hochstetler), 5558
Helmuth, David D., ...5550
Helmuth, Sarah (Hochstetler), ...5544
Hershberger, Dena D. (Helmuth), 5549
*Hochstetler, David H., ...5537
Mount Ayr, Ind.,—
*Miller, Barbara (Schmucker), ..5285
Miller, Elizabeth (Anderson), ...5582
Miller, Mary (Knepp), ...3291
*Miller, Susan (Hochstetler), ...5568
Schwartz, Barbara (Schmucker), 3212
*Weirich, Sarah (Gingerich), ...5559
Mt. Carmel, Ind.,—
*Burgess, Mary J. (Moore), ...8899
Mount Vernon, Ind.,—
Hostetler, Willis B., ...8246
Mulberry, Ind.,—
Yoder, Cornelius, ...2942
Nabb, Ind.,—
Hostetler, Pink, ...8281
Ratts, George Alma, ...8415
Stoner, Effie (Ratts), ...8416
Nappanee, Ind.,—
Becknell, Susan (Kring), ...5158
Bender, Christian C., ...4117
Bleile, Ada (Hochstetler), ...5698
Bollman, Harvey G., ...2130
Bollman, Jacob G., ...2127
Bollman, John G., ...2125
Bollman, Levi G., ...2126
Bollman, Lucinda (Holderbaum), 2124
Borkholder, Adam, ...5430
Borkholder, Amanda D. (Schmucker), ...5421
Borkholder, Andrew M., ...5426
*Borkholder, Anna (Schmucker), 5428
Borkholder, Daniel M., ...5424
Borkholder, David J., ...8922
Borkholder, Elizabeth (Hershberger), ...5419
Borkholder, Jacob, ...5429
Borkholder, Jacob M., ...5427
Borkholder, John J., ...5435
*Borkholder, John J., ...5428
Borkholder, John M., ...5419
Borkholder, Jonas M., ...5421
Borkholder, Joseph E., ...5442
Borkholder, Lizzie (Mast), ...5437
Borkholder, Lizzie (Miller), ...5427
*Borkholder, Lydia (Troyer), ...7545
Borkholder, Mary (Nisley), ...5424
Borkholder, Moses, ...5413
Borkholder, Noah J., ...5437
Borkholder, Samuel J., ...5436
Borkholder, Sarah J., ...5435
Borntreger, Martha I. (Hochstetler), ...5705
Burkholder, Eli, ...5438
Chupp, Mary (Burkholder), ...4063
Chupp, Samuel, ...4063
Chupp, Sarah M. (Hershberger), .4853
Defreese, Lizzie (Weaver), ...3428
Emmert, Catherine (Yoder), ...2624
Emmert, Ephraim, ...2625
Fahlstrom, Sarah (Miller), ...2621
Fisher, Elizabeth (Schrock), ...1750
Frazier, Elizabeth (Mast), ...5268
*Goon, Martha (Eash), ...3264
Helmuth, Catherine S. (Schmucker), ...3014
*Helmuth, John J., ...3010
*Helmuth, John, ...3005
Helmuth, John E., ...3015
*Helmuth, John J., ...3010
*Helmuth, Lydia (Eash), ...3005
Helmuth, Magdalena D. (Stutzman), ...3015
*Helmuth, Susanna (Hershberger), 3005
Hershberger, Benjamin S., ...3196
Hershberger, Lydia (Schmucker), 3196
*Hershberger, Magdalena (Troyer), 3193
Hershberger, Noah A., ...2686
*Hershberger, Sarah (Schmucker), 3192
Hochstetler, Ananias S., ...5695
Hochstetler, Annie (Hochstetler), 5696
Hochstetler, Barbara (Helmuth), 5706
Hochstetler, Catherine (Hochstetler), ...5535
Hochstetler, Cornelius M., ...5706
Hochstetler, Daniel M., ...5700
Hochstetler, David J., ...6145

Nappanee, Ind.,—
Hochstetler, Henry C., ...5707
Hochstetler, Isaac M., ...5702
Hochstetler, Jacob M., ...5532
Hochstetler John C., ...5708
Hochstetler, John D., ...5701
Hochstetler, Magdalena (Hochstetler), ...6145
*Hochstetler, Magdalena J. (Schlabach), ...5700
*Hochstetler, Manasses, ...5709
*Hochstetler, Manasses H., ...5699
Hochstetler, Mattie (Miller), ...5532
Hochstetler, Monroe M., ...5535
Hochstetler, Saloma (Yoder), ...5709
*Hochstetler, Samuel S., ...5696
Hochstetler, Sarah (Borkholder), 5708
Hochstetler, Valentine I., ...5704
Hochstetler, William C., ...4747
Hummel, Curtis Allen, ...6350
Hummel, Grover Cleveland, ...6351
Hummel, Martha (Miller), ...6349
Hunsberger, Aaron, ...3417
Hunsberger, John, ...3414
Hunsberger, Rebecca (Miller), ...3412
Hunsberger, Solomon, ...3418
*Jedrow, Louisa (Yoder), ...2656
Johnston, Lulu (Hostetler), ...6502
Kauffman, Fannie (Miller), ...5571
Kauffman, Sarah (Schrock), ...4163
Keck, Jesse W., ...5945
Keck, Melvin, ...5946
Keck, Sarah (Gilbert), ...5944
*Kring, Barbara (Mast), ...5155
Kring, John F., ...5159
*Kuhns, Eliza (Nisley), ...3123
*Kuhns, Sarah (Nisley), ...3124
Mast, Cornelius S., ...1937
*Mast, Mary (Yoder), ...1936
Mast, Mattie (Borkholder), ...5441
*Mast, Samuel, ...1936
Mast, Samuel S., ...1938
May, Lucinda (Mast), ...5271
McCoy, Matilda Ann (Mitchelen), 2186
Miller, Aaron S., ...3430
*Miller, Catherine (Hershberger), 3435
Miller, Chauncy, ...2623
Miller, Daniel, ...2620
Miller, Daniel E., ...7685
Miller, Edward G., ... 457
Miller, Elias A., ...3432
Miller, Elizabeth (Hochstetler), ..3430
Miller, Emma M. (Borkholder), ..3433
Miller, Emma M. (Hochstetler), 7685
Miller, Isaac A., ...3434
Miller, Jesse, ...2652
Miller, John A., ...3433
Miller, Manasses A., ...3431
Miller, Martin, ...2653
Miller, Mary (Yoder), ...5603
*Miller, Mary C. (Troyer), ...3432
*Miller, Mary C. (Troyer), ...6321
Miller, Mary E. (Lint), ... 456
*Miller, Samuel S., ...3423
*Miller, Sarah (Yoder), ...2615
*Miller, Solomon C., ...3394
*Miller, Susan (Yoder), ...2651
Miller, Susan E. (Schmucker), ..5440
Miner, Ida A. (Rensberger), ...5950
*Mishler, Naoma (Gerber), ...4432
Mitchelen, Catherine Ann (Brenneman), ...2185
Mitchelen, Elizabeth (Pletcher), 2179
Mullet, Ezra S., ...5226
Mullet, John O., ...5225
Mullet, Sarah (Schlabach), ...5224
*Newcomer, Armanda (Holderbaum), ...2136
Nisley, Noah C., ...3122
Phillips, Lydia May (Hochstetler), ...5693
Pippenger, Dinah (Frazier), ...5269
Pletcher, Nancy (Brenneman), .2177
Postma, Barbara (Mast), ...5270
Price, Isa Clara (Mast), ...5273
Rensberger, Edmund L., ...5949

Nappanee, Ind.,—
Rensberger, Thomas A., ...5952
Rensberger, Wilson Burdett, ...5953
Richmond, Maude (Schrock), ...4503
Sawyer, Sarah (Miller), ...2654
*Schlabach, Catherine (Mast), ...5207
Schlabach, Lydia (Miller), ...7674
Schlabach, Moses C., ...7674
Schlabach, Tobias J., ...5212
Schmucker, Amanda (Helmuth), 5409
*Schmucker, Amanda (Hochstetler), 5409
Schmucker, Catherine (Schrock), 2528
Schmucker, Dena J. (Slaubaugh), 5211
Schmucker, Henry D., ...2529
Schmucker, Jonas D., ...2528
Schmucker, Moses S., ...5409
*Schmucker, Rebecca Louisa (Armbrust), ...2527
*Schmucker, Sarah (Borkholder), 5408
Schmucker, Sarah (Burkholder), 5439
Schrock, Clarence, ...4502
Schrock, Irvin, ...4501
*Schrock, Samuel, ...4497
Shank, William Henry, ... 841
Sheets, Nancy Ann (Mast), ...5272
Slaubaugh, Amanda W. (Yoder), 5212
Stahley, Cora A. (Miller), ... 459
*Stahley, Sarah (Nisly), ...3266
Stewart, Armanda (Bollman), ..2129
Stuckman, Maggie E. (Kring), ...5160
Stump, Mattie (Weaver), ...3427
Stutzman, Daniel J., ...3701
Stutzman, David D., ...3702
Stutzman, Elizabeth (Hochstetler), 3701
Stutzman, Ida (Hochstetler), ...3702
Weaver, Lydia (Miller), ...3426
Whitmer, Jennie (Yoder), ...2658
Yoder, Barbara (Borkholder), ..5432
*Yoder, Daniel, ...5587
Yoder, Daniel L., ...5736
*Yoder, Elizabeth (Helmuth), ...3011
Yoder, Elizabeth (Troyer), ...6318
Yoder, Frank, ...1841
Yoder, Jacob, ...2655
*Yoder, John, ...2646
Yoder, John W., ...3012
Yoder, Levi W., ...1834
*Yoder, Lydia (Hochstetler), ...5584
Yoder, Mary (Borkholder), ...5434
Yoder, Mary (Hochstetler), ...1832
Yoder, Mary Ann (Miller), ...5736
Yoder, Mattie (Hochstetler), ...6152
Yoder, Moses H., ...1836
Yoder, Peter H., ...1840
Yoder, Sarah (Hochstetler), ...1837
Yoder, Sarah A. (Troyer), ...6389
Yoder, Sarah J. (Miller), ...3012
Yoder, Stephen, ...1832
*Yoder, Susanna (Hochstetler), ..2614

New Albany, Ind.,—
Crooke, Wilber, ...7921

New Carlisle, Ind.,—
Hostetler, James Alvin, ...7407
Hostetler, Joseph Allen, ...7408
Hostetler, Marion L., ...7413
Jones, Nannie M. (Hostetler), ...7414
*Miller, Hiram, ...7463.6
Miller, Monroe, ...7463.2
Robinson, Susanna (Reed), ...7354
Wellbaum, Arthur, ...5943
Wiltfong, Joseph Bonner, ...7341

New Castle, Ind.,—
Burroughs, Zanona Grace (Himes), 2291
Himes, Austin Benson, ...2290
Himes, Homer Lawrence, ...2292
Himes, Susan (Kaub), ...2288
Weybright, Jacob Vernon, ...2289

New Haven, Ind.,—
Graber, Mary (Miller), ...3305
Hershberger, Amos S., ...3202
Miller, Anna (Thomas), ...3246
Schmucker, John J., ...3218
Schmucker, Katie (Miller), ...3218
Schmucker, Peter J., ...3217

New Haven, Ind.,—
Schwartz, Barbara (Kemp), ...4158
Zehr, Anna J. (Schmucker), ...3219
New Paris, Ind.,—
Blough, Sarah Maria (Keim), ...5780
*Cripe, John, ...5859
Gilbert, Silas, ...5947
Mills, Celesta Dora (Hochstedler), 6506
*Rensberger, William, ...5931
Rohrer, Lennie E. (Harper), ...7298
New Washington, Ind.,—
*Henly, Catherine (Hostetler), ...8295
*Hostetler, Shem, ...8033
*Huffstutler, Hannah (Hostettler), 8391
*Ratts, Henrietta Jane (Huffstutler), ...8414
*Sears, Elizabeth Agnes (Hostetler), 8034
*Stutzman, Orie D. (Bower), ...8332
New Waverly, Ind.,—
Olinger, Charles, ...1822
Nineveh, Ind.,—
Hochstetler, Magdalena C. (Troyer), ...6150
Hochstetler, Samuel D., ...6150
Nora, Ind.,—
Doudican, Susan Ann (Brown), 8241
North Grove, Ind.,—
Elleman, Icy Bell (Horner), ...1873
Feller, Ezra F., ...4423
Gerber, Benjamin, ...4434
*Hershberger, Lydia (Hochstedler), 6482
*Hostetler, Abraham, ...2669
Schrock, Elmer, ...1777
Slabaugh, Amanda (Schrock), ...3184
Stepler, Bertha (Christner), ...4430
Stepler, Magdalena (Gerber), ...4425
Stepler, Milton E., ...4430
Stillwell, Sarah E. (Stepler), ...4429
Stineman, Peter C., ...1826
Troyer, Amanda (Hochstetler), ..3191
Troyer, Hiram B., ...3191
*Troyer, Maria (Schmucker), ...3187
*Troyer, Mary (Hochstetler), ...6490
Troyer, Mazie O. (Kendall), ...6479
North Liberty, Ind.,—
*Arnold, Catherine (Shultz), ... 467
Arnold, John H., ... 469
Bare, Rosa (Brendley), ... 929
Brendley, Sarah (Olinger), ... 927
Early, Ella (Kane), ... 537
Felgar, Anna L. (Ollinger), ... 937
Fetzer, Fannie (Ollinger), ... 941
Gardner, Ella May (Hochstetler), 543
*Hochstetler, Jacob, ... 493
Hostetler, Carson, ... 534
Hostetler, David Marshall, ... 542
Hostetler, George T., ... 531
Hostetler, Joseph Albert, ...7381
Hostetler, Lawrence F., ... 523
*Hostetler, William H., ... 521
Kane, Arthur, ... 538
Kane, Lydia Ann (Hochstetler), 536
Mast, Benjamin D., ...5267
Olinger, John E., ... 939
Ollinger, John, ... 936
Overholt, Lily N. M. (Nittrouer), 2170
*Price, Ida Ellen (Steele), ... 507
Ranstead, Amanda (Brendley), .. 930
*Rensberger, Jacob, ...5907
Roush, Isaiah, ... 911
Roush, Susannah (Olinger), ... 910
Steele, David Berton, ... 510
Steele, Elias R., ... 509
*Steele, Rebecca Jane (Hochstetler), 505
Williams, Esther Etta (Hochstetler), 545
North Manchester, Ind.,—
*Harter, Magdalena (Hostetler), ..2712
Oakland City, Ind.,—
Miller, Laura (Schrock), ...5569
Miller, Mattie (Miller), ...5570
Miller, Rudolph B., ...5569
Onward, Ind.,—
*Maugers, Laura Ellen (Hostetler), 4228
Oolitic, Ind.,—
Anderson, Archie S., ...8080
Blackburn, Myrtle S., ...8081
Oolitic, Ind.,—
*Sears, James W., ...8055
Orland, Ind.,—
Depew, Ida M. (Shultz), ... 488
Haskins, Bertha Ellen (McKenzie), 1384
McKinzie, John W., ...1386
Shultz, Elmira C. (Shultz), ... 476
Snowberger, Sarah Ann (Kaub), 1164
Orleans, Ind.,—
Baker, Dora (McIntire), ...8562
*Burgess, Margaret (Moore), ...8900
*Clayton, Christian, ...8472
Clayton, James T., ...8475
*Frost, Viola J. (Leatherman), ..8577
Gross, Absalom, ...8511
Hackney, Lydia (Murray), ...8570
*Hardman, Agnes (Hostetler), ...7924
*Hardman, David, ...7943
Hawk, Mary C. (Gross), ...8512
Hays, Delbert Franklin, ...8759
*Hostetler, Abraham, ...7909
*Hostetler, Christian, ...8724
*Hostetler, Jonathan, ...7910
Jones, Ellen (Hostetler), ...8885
Kinbly, Olive (Murray), ...8569
Krutsinger, James F., ...8761
Krutsinger, Matilda E. (Lewis), 8757
*Leatherman, Barbara (Hostetler), 8457
*Leatherman, Daniel, ...8575
*Leatherman, Dewitt, ...8576
*Leatherman, Elijah, ...8583
Leatherman, Ellis E., ...8579
McCart, Maggie (Hardman), ...7938
McCoy, Ivanora (Leatherman), ..8580
*Miller, Lana (Hostetler), ...8841
*Miller, Susanna (Leatherman), ..8458
Montgomery, Clara (Hardman), .7950
Montgomery, Martha Ollie (McIntire), ...8574
Moore, Anna (Gross), ...8531
*Moore, Elizabeth (Gross), ...8501
Morton, Margaret A. (Gross), ...8517
*Murray, Mary Ann (McIntire), ..8566
Murray, Melissa Anna (Clayton), 8568
*Oldham, Carrie (Leatherman), ...8581
Parish, Belle (Murray), ...8567
Phillips, Turley, ...8889
Prather, Kittie (Moore), ...8503
Ralston, Ethel M. (Wright), ...8573
Trinkle, Marta May (Slaughter), 8554
Wright, Nancy (McIntire), ...8572
York, Maud (Hawk), ...8513
Osceola, Ind.,—
*Copp, Mary Ellen (Miller), ...7464.2
Newcomer, William Harvey, ...2137
Otto, Ind.,—
Conn, Harriet Henrietta (Hostetler), ...8251.1
Owen, Ind.,—
Bower, Daniel William, ...8334
Brightwell, Addie May (Hostetler), ...8250
Hostetler, Clarence R., ...8248.1
Hostetler, Jacob B., ...8235
*Hostetler, Oliver Morton, ...8248
Hostetler, Sherman Henry, ...8249
Reed, Marguerite A. (Hostetler), 8248.2
Smith, Rosa Pearl (Patterson), ..8225
Wood, Maud (Graves), ...8223
Parr, Ind.,—
Chupp, Catherine (Hochstedler), 3182
Chupp, Festus, ...3182
Harshberger, Cora Etta (Chupp), 3181
Peerless, Ind.,—
Bodenhamer, Ella (Anderson), ..8095
George, Pearl (Anderson), ...8093
Peru, Ind.,—
Baumgartner, Elsie Dorothy (Hostetler), ... 956
Birk, Nellie Georgiana (Allman), 4715
Boswell, Iris Grace (Casper), ...1922
Carlin, Bertha (Schrock), ...1792
Casper, Caroline (Hostetler), ...1918
Casper, Harry Vincent, ...1920
Dice, Dorothy W. (Horner), ...1870
Faunce, Anna (Schrock), ...1812
Faunce, John, ...1816

Peru, Ind.,—
Faunce, William Marion, ...1813
Fawley, Nettie E. (Working), ...4758
Glassburn, Benjamin Franklin, ..2071
*Hochstetler, Christina (Hochstetler), ...4704
*Hochstetler, Emanuel, ...4723
Hochstetler, Jacob C., ...4727
Hochstetler, J. M., ...4728
Hochstetler, Jonas, ...4741
Hochstetler, Lou, ...4729
*Hochstetler, Pleasant L., ...4759
*Hochstetler, William, ...4704
Hochstetler, William V., ...4724
Hochstetler, William W., ...4745
Holmes, Ida May (Casper), ...1919
Horner, Franklin P., ...1868
Horner, Lucy (Schrock), ...1876
Hostetler, Andrew L., ...4742
Hostetler, Frank, ...1926
Hostetler, Gideon, ...1925
Hostetler, Grant, ...1932
*Hostetler, Jacob, ...1909
Hostetler, Jonas A., ...4744
*Hostetler, Joseph, ...4725
Hostetler, Mary A. (Schrock), .. 955
Hostetler, Monroe S., ... 955
Jefferson, Laura Belle (Schrock), 1790
Judy, Minnie Ruth (McClain), ..4740
Kauffman, Della Ann (Working), 4754
Kratzer, Lelah (Meyer), ...1930
Kuch, Ernest Simon, ...2955
Kuch, Susan (Troyer), ...2953
Kunzie, Gertrude (Faunce), ...1815
*McClain, Susan (Hochstetler), ..4733
Meyer, Elizabeth Jane (Hostetler), ...1929
Miller, Anna (Nell), ...4709
Miller, Elisha H., ...4710
Nell, Abraham William, ...4721
Nell, Benjamin Franklin, ...4718
*Nell, Catherine (Hostetler), ...4705
Nell, Harvey C., ...4719
Norton, Cedialia E. (Foust), ...2705
Poyser, Newton Bingham, ...4197
Richer, Oda Le Fern (Casper), ..1921
Schrock, Albert L., ...1811
*Schrock, Catherine (Hochstetler), 1849
Schrock, Charles, ...1810
Schrock, Charles A., ...4500
Schrock, Clarence E., ...1809
Schrock, Clinton, ...1791
*Schrock, Dorothy (Hostetler), ..1866
Schrock, Joseph, ...1789
Schrock, Levi, ...1807
Schrock, Solomon, ...1793
*Schrock, Susanna (Hostetler), ...1788
Smith, Naoma Barbara (Glassburn), ...2070
Stoner, Agnes (McClain), ...4734
Trent, Lora May (Hostetler), ...1933
Votaw, Florence Edna (Barnett), 1915
Working, Albert Sesco, ...4757
Working, Amanda (Hostetler), ..4749
Working, Andrew Jackson, ...4756
Working, Henry Edward, ...4751
Working, Pleasant, ...4750
Working, William Emanuel, ...4752
Petersburg, Ind.,—
Horner, John D., ... 420
Horner, Simon J., ... 415
Plevna, Ind.,—
*Hershberger, Mary Theresa (Sproal), ...1729
*Schrock, Benjamin, ...1732
*Schrock, Elizabeth (Eash), ...1783
*Schrock, Jonas, ...1765
*Sites, Harriet (Gerber), ...4433
Strauss, Emma (King), ...1704
Plymouth, Ind.,—
Girten, Alta Myrtle (Hostetler), 7494
Troyer, Mary Catherine (Wiltfong), ...7542
Wiltfong, Elizabeth (Hostetler), 7531
Wiltfong, John William, ...7532
Polk Run, Ind.,—
*Hostettler, Daniel, ...8353
Princeton, Ind.,—
Mebane, Virginia Elizabeth (Bower, ...8336
Remington, Ind.,—
*Rush, Martha J. (Hochstedler), ..5968
Richmond, Ind.,—
Hostetler, Edward, ...5517
Weaver, Ida (Hostetler), ...5520
River Vale, Ind.,—
Chastain, Stella Pearl (Leatherman), ...8494
Leatherman, Matilda Elizabeth (Chastain), ...8491
Leatherman, William H., ...8493
Simpson, Arvada (Leatherman), 8492
Smith, Pearl (Kirby), ...8490
Stewart, Della Murl (Leatherman), ...8495
Rochester, Ind.,—
Bracket, Effie Gertrude (Shafer), 7538
Hochstedler, Eli T., ...6303
Miller, Ethel Millie (Miller), ...4712
Shafer, Sarah Louisa (Wiltfong), 7536
Vawter, Laura Ellen (Hochstedler), ...6304
Vawter, Minnie D. (Hochstedler), 6308
Rolling Prairie, Ind.,—
Bennitt, Nellie M. (Reed), ...7357
Clark, Mary (Hostetler), ...7379
Halter, Mary M. (Hostetler), ...7412
Harness, Golda May (Reed), ...7348
Stoner, Areta Lavina (Hostetler), 7409
Rosedale, Ind.,—
*White, Anna (Leatherman), ...8805
Rossville, Ind.,—
Hochstettler, William Henry, ...6293
Skiles, Susannah (Yoder), ...2939
Yoder, Aaron D., ...2936
Yoder, Daniel, ...2935
Yoder, Jacob, ...2938
Yoder, John, ...2937
Salem, Ind.,—
*Bottorf, Ella (Hostetler), ...8280
*Cauble, Mary (Lockhart), ...7987
*Collier, Maria Louisa (Hostetler), 8001
Saltillo, Ind.,—
Clipp, Jesse Clinton, ...7947
Freed, Dora Parthenia (Beck), ...7996
*Hardman, Elizabeth (Leatherman), ...7910
Hays, Eliza Ella (Krutsinger), ..8758
Holsapple, Julia Belle (Slaughter), ...8555
Krutsinger, Aaron J., ...8760
Sears, Ollie (Beasley), ...8863
*Slaughter, Eliza Ann (McIntire), 8553
Teagardner, Elizabeth (McIntire), 8560
Sanders, Ind.,—
Bruce, Minnie (Hostetler), ...8886
Schneider, Ind.,—
Parmley, Cansandra (Hostetler), 5494
Schrock, Ind.,—
Schrock, Magdalena (Miller), ...7616
*Schrock, Magdalena (Nissley), 3101
Seelyville, Ind.,—
Johnson, Mayme (Wolfe), ...3475.5
Loughner, Harry, ...3474.1
Loughner, Rebecca (Miller) 3475
Scotland, Ind.,—
Hannan, Amy F. (Stone), ... 208
Sellersburg, Ind.,—
*Bowyer, Thomas, ...8214
Bowyer, William E., ...8215
Hostetler, Charles C., ...8279
Hostetler, George L., ...8276
Young, Rose (Bowyer), ...8216
Shipshewana, Ind.,—
Baker, Susan (Hostetler), ...2004
Beachy, Lydia (Hershberger), ..4850
Bontrager, Amanda (Yoder), ...2256
Bontrager, Katie (Glick), ...2694
Bontrager, Katie (Miller), ...5980
Bontrager, Mary (Hostetler), ...7436
Borntrager, Clara J. (Miller), ...1482
Borntreger, Barbara (Miller), ...7731
Brandeberry, Della May (Mishler), ...1445

Shipshewana, Ind.,—
Eash, Amanda (Smith), ...7861
Eash, Betsy (Hostetler), ...1566
*Eash, Christina (Yoder), ...2389
Eash, Elizabeth (Mast), ...5188
Eash, Isaac N., ...1566
Eash, Joseph N., ...1558
Eash, Lizzie (Miller), ...3578
Eash, Mary (Hochstetler), ...3482
Eash, Dr. Samuel M., ...1547
Glick, Rosa (Hochstedler), ...2693
Haare, Edna May (Eash), ...1568
*Hershberger, Aaron, ...4848
Hershberger, Barbara (Hochstetler), ...1475
Hershberger, Daniel P., ...5627
Hershberger, Jonas E., ...1475
Hershberger, Mary J. (Weirich), 1534
Hershberger, Seth P., ...5658
Hershberger, Susanna (Miller), ..5658
*Hochstetler, Esaias, ...7892
Hooley, Martha (Eash), ...1450
Hostetler, Allen J., ...1998
Hostetler, Caroline (Rheinheimer), ...7820
Hostetler, Clara (Yoder), ...1895
*Hostetler, Daniel, ...7895
Hostetler, Eldon M., ...2024
Hostetler, Harry J., ...7435
Hostetler, Jacob J., ...2077
Hostetler, Jacob S., ...7820
Hostetler, John J., ...1895
Hostetler, Moses M., ...2076
*Hostetler, Nancy M. (Miller), ..7820
Hostetler, Rosa (Nelson), ...1998
*Hostetler, Samuel P., ...7817
Hostetler, Sarah (Miller), ...7817
Kauffman, Catherine (Schrock), 3855
Kauffman, John J., ...1426
Kauffman, Mary (Yoder), ...3745
Kaufman, Samuel, ...3856
Kemp, Tobias D., ...4136
Kropf, Martha Magdalena (Keim), 2367
Kuhns, Telila (Hostetler), ...4298
Lambright, Susan J. (Miller), ...7624
*Lehman, Lydia (Hochstetler), ...7893
Lehman, Mary Ann (Mast), ...5189
Mast, Moses L., ...5194
Mehl, Lucinda (Hochstetler), ...4273
Mendenhall, Elmira (Luke), ... 874
Miller, Amanda (Hershberger), ..3435
Miller, Amanda (Johns), ...3793
Miller, Daniel Y., ...3609
Miller, Elizabeth (Rheinheimer), 3609
Miller, Ezra J., ...7649
Miller, Fannie (Bender), ...4962
Miller, Henry L., ...7707
Miller, Jacob J. L., ...7726
Miller, James Elmer, ...3542
Miller, John, ...7728
Miller, John B. O., ...3462
Miller, John D., ...3492
Miller, Jonas J., ...7703
Miller, Josiah J., ...3539
Miller, Levi I., ...1465
*Miller, Lewis L., ...7819
Miller, Luella (Miller), ...7819
*Miller, Lydia (Hochstetler), ...7900
*Miller, Magdalena (Yoder), ...3539
Miller, Malinda (Mehl), ...3492
Miller, Mary (Hochstetler), ...3482
Miller, Moses S., ...3435
*Miller, Polly (Miller), ...7452
*Miller, Samuel D., ...7450
*Miller, Samuel S., ...7451
Miller, Sarah (Weirich), ...1532
Miller, Susan (Weaver), ...5306
Miller, Susan (Weirich), ...1695
Miller, Yost C., ...3607
Mishler, Amanda (Miller), ...7455
Mishler, Edward P., ...2259
Mishler, John P., ...2260
Mishler, Levi Calvin, ...1446
Mishler, Lovina (Mehl), ...4274
*Mishler, Mary (Rheinheimer), ..7906
Mishler, Mary (Yoder), ...2258
Mishler, Mary Elizabeth (Miller), 3530

Shipshewana, Ind.,—
Nelson, George E., ...3502
*Nelson, Harvey Sheridan. 3506
Nelson, Joseph E., ...3499
Nelson, Samuel, ...3507
Nelson, Silvia Amelia (Yoder), ..3507
Powell, Mary (Yoder), ...3848
Reed, Sadie (Yoder), ...7432
*Rheinheimer, Anna (Miller), ...7904
Rheinheimer, Jacob, ...7907
Schlabach, Abner J., ...6385
Schrock, Amanda (Hochstetler), 3862
Schrock, Andrew S., ...3863
Schrock, Rebecca (Yoder), ...3854
Schrock, Samuel J., ...4553
Schrock, Samuel S., ...3862
*Smith, Elizabeth (Hostetler), ...7857
Stewart, Ada M. (Kuhns), ...4299
*Swartzentruber, Ephraim, ...7072
Swartzentruber, Fannie (Kauffman), ...7071
Swartzentruber, Jacob L., ...7081
Troyer, Abraham A., ...6387
Troyer, Cornelius, ...7547
Troyer, Emanuel S., ...7564
Troyer, Fannie (Nelson), ...3501
Weaver, Annie (Nelson), ...3500
Weaver, Jonas I., ...5321
Weaver, Lydia A. (Troyer), ...5321
*Weaver, Mary (Schrock), ...4515
*Weaver, Noah I., ...5303
Weirich, Benjamin E., ...1695
Weirich, Elizabeth (Nisley), ...3091
Weirich, Ella (Yoder), ...7870
*Weirich, John, ...1533
Weirich, Sally (Eash), ...1529
Weirich, Susan (Swartzentruber), 7077
Yoder, Abbie A. (Troyer), ...6392
Yoder, Amanda (Hostetler), ...7818
Yoder, Barbara (Hostetler), ...7428
Yoder, Carrie (Hostetler), ...3850
Yoder, Daniel S., ...2254
Yoder, Emanuel A., ...1521
Yoder, Florence (Nelson), ...7454
Yoder, Freeman, ...7454
Yoder, James M., ...3752
Yoder, Jerry C., ...3744
Yoder, Lizzie (Miller), ...7429
Yoder, Lizzie (Miller), ...7706
*Yoder, Magdalena (Hershberger), 1498
Yoder, Mary Ann (Troyer), ...3742
Yoder, Mary Jane (Eash), ...1548
Yoder, Mattie A. (Troyer), ...6390
Yoder, Menno S., ...3850
Yoder, Moses A. A., ...1516
Yoder, Nathaniel, ...7429
*Yoder, Noah C., ...3750
Yoder, Sarah (Yoder), ...4964
*Yoder, Tobias D., ...3742

Silver Lake, Ind.,—
Smith, Minnie E. (Stepler), ...4428

Smedley, Ind.,—
Beck, Laura Ellen (Lockhart), ..7994

Solon, Ind.,—
Bowyer, Henrietta (Worrall), ...8286
*Bowyer, Martha Ann (Hostetler), 8213
Bowyer, May (Graves), ...8222
Graves, William, ...8221
Hostetler, Abraham H., ...8275
*Hostetler, David, ...8203
Ross, Stella (Huffstetter), ...8403
Scott, Arney, ...8233
*Scott, Sarah (Bowyer), ...8231
*Worrall, Lucinda E. (Hostetler), 8283

Somerset, Ind.,—
Keefer, Magdalena (Hostetler), ..2691

South Bend, Ind.,—
Adams, Amanda (Roush), ... 915
Arehart, George W., ...5868
Arnold, David, ... 470
Arnold, George, ... 472
Arnold, William, ... 468
Boyer, Blanche A. (Arehart), ...5867
*Cole, Nettie (Poyser), ...4198
Goff, Edna Bertha (Lahman), ...5833
Green, Lucretia (Miller), ...7464.1
*Hardman, Catherine (Hostetler), 7954

South Bend, Ind.,—
Hazell, Lillian (Schrock), ...1764
Hochstedler, Hermie Eli, ...6309
Holderbaum, Walter, ...2143
Hostetler, John W., ...7526
Hostetler, William Francis, ... 518
Huber, Lillie C. (Poyser), ...4201
Keim, Adam, ...5782
Krick, Mazie Paulina (Wiltfong), 7541
Lehman, Robert Quinn, ...5834
Matzenlach, Emeline (Poyser), ..4199
*Miller, David J., ...7464
Miller, Wesley, ...2619
Poyser, Anna (Hostetler), ...4196
Rensberger, Arnold, ...5897
Rensberger, Charles, ...5922
Rensberger, Noah E., ...5910
Rose, Emma Ione (Hostetler), .. 533
Roush, Lorenzo, ... 913
Roush, William, ... 914
*Stutzman, Susanna (Hostetler), .7463
Urey, George Monroe, ... 495
Walfe, Delphia Frances (Hostetler), ... 544
Wilkeson, Susan A. (Arnold), ... 471
Wiltfong, Nelson, ...7373
Wiltfong, Walter, ...7372
Wiltfong, William Henry, ...7370
South Milford, Ind.,—
Rasler, Ida (Shultz), ... 482
Spencerville, Ind.,—
Miller, Andrew S., ...3604
Springville, Ind.,—
*Anderson, Margaret Jane (Sears), 8076
*Chambers, Malinda Jane (Hopkins), ...8048
*Hopkins, Caroline (Sears), ...8047
Sears, David D., ...8074
*Sears, Susannah (Hostetler), ...8046
Stockton, Ind.,—
*Hochstetler, Elias, ... 662
*Hochstetler, Jacob, ... 661
Stonington, Ind.,—
Leatherman, Margaret Matilda (Kirby), ...8488
Leatherman, Nancy Jane (Kirby), 8487
Stroh, Ind.,—
Chapman, Essa Nora (Kaub), ...1166
Hostetler, Moses, ...7528
Surrey, Ind.,—
Chupp, Salome (Slabaugh), ...3180
*Troyer, Susanna (Slabach), ...3155
Swayzee, Ind.,—
Hofferbert, Jacob Ira, ...1753
Syracuse, Ind.,—
Berkey, Chloe (Rensberger), ...5893
*Gilbert, Susan (Rensberger), ...5940
*Keim, Tobias, ...5760
Keim, Walter, ...5774
Miller, Sylvester, ...3424
Pearman, Sarah (Hostetler), ...7529
*Rensberger, Jonas, ...5911
Rensberger, Milton, ...5934
*Rensberger, Samuel, ...5882
*Rowdabaugh, Grace Parole (Rensberger), ...5894
Tangier, Ind.,—
Leatherman, Frederick Aaron, ...8821
Teegarden, Ind.,—
Rensberger, Jesse Isaac, ...5900
*Rensberger, John, ...5895
Williams, Nettie (Rensberger), ..5898
Terre Haute, Ind.,—
Apman, Salome (Hostettler), ...2512
*Bensinger, Margaret A. (Brenton), 8042
Bensinger, William E., ...8043
Driskell, Caroline (Snider), ...8698
*Hochstetler, James Ellis, ... 738
Kerch, Charles Edgar, ... 704
Leatherman, Anderson Christian, 8802
Long, Anna (Hochstetler), ... 664
Neukom, Lorena Mae (Leatherman), ...8803
*Oliver, Henry James, ...2556
Reed, Maud L. (Rea), ... 686
Scott, Walter William, ...8729
Travis, Elizabeth E. (Rea), ... 687

Tipton, Ind.,—
Yoder, John C., ...7588
Topeka, Ind.,—
Beachy, Catherine (Hochstetler), 6156
Beam, Margaret (Hostetler), ...7875
*Bontrager, Gertrude (Miller), ...5093
Borntrager, Elizabeth (Miller), ..7688
Borntreger, Margaret (Miller), ..7727
Borntreger, Mary Ann (Miller), ..7709
Christner, Susan (Yoder), ...7662
Chupp, Anna D. (Miller), ...7606
Eash, Amanda V. (Lambright), ..7669
Eash, Elizabeth (Miller), ...7667
Eash, Josiah S., ...2349
Eash, Samuel S., ...2358
*Eash, Sarah (Hershberger), ...2349
Eash, Sarah (Keim), ...2347
Eash, Susan J. (Miller), ...2358
Frye, Lovina (Hershberger), ...1476
Frye, Mary E. (Miller), ...6378
*Gary, Catherine (Miller), ...3691
Goshorn, Mary Catherine (Gary), 3692
Greenawalt, Harriet (Patterson), 1471
Hartzler, Martha (Jones), ...2813
Hershberger, Emanuel J., ...1474
Hershberger, Emanuel J., ...1505
*Hershberger, Jacob, ...1473
*Hershberger, Jonathan J., ...1504
Hertzler, Ida (Yoder), ...3766
Hochstetler, Christian D., ...6157
Hochstetler, Daniel J., ...6155
Hochstetler, Elizabeth J. (Schlabach), ...6158
Hochstetler, Maneleus D., ...6158
Hostetler, Adam E., ...2008
Hostetler, Almon P., ...2029
Hostetler, Carrie (Mehl), ...2027
Hostetler, Cora L. (Mehl), ...2028
Hostetler, David D., ...6149
Hostetler, Elias M., ...2007
Hostetler, Elizabeth (Miller), ...2007
Hostetler, Elizabeth (Yoder), ...2022
Hostetler, Elmer P., ...2028
Hostetler, Esther (Miller), ...2025
Hostetler, Fanny (Yoder), ...2006
Hostetler, Henry J., ...2045
Hostetler, Ida (Troyer), ...2029
Hostetler, John M., ...1993
*Hostetler, Lydia (Schrock), ...2007
*Hostetler, Moses M., ...2012
Hostetler, Moses P., ...2027
Hostetler, Oscar, ...2006
Hostetler, Paul J., ...2025
Hostetler, Perley Grover, ...2038
Hostetler, Samuel J., ...2000
Hostetler, Samuel S., ...7822
*Hostetler, Susan (Hostetler), ...1993
Hostetler, William Owen, ...2036
Hostetler, Willis M., ...2022
Kemp, John J., ...4134
Kemp, Polly Ann (Yoder), ...4134
Lehman, Mary Ann (Mast) 5189
Lehman, Susan (Kemp), ...4132
Mast, Catherine (Yoder), ...5265
Mast, Daniel H., ...5187
Mast, Daniel L., ...5192
Mast, Frances (Jones), ...2814
Mast, Susan (Hershberger), ...5192
*Miller, Aaron M., ...3319
*Miller, Annie (Hochstetler), ...7699
Miller, Annie (Schlabach), ...7682
Miller, Barbara (Schlabach), ...3517
Miller, Catherine (Baer), ...3775
Miller, Catherine (Miller), ...7683
Miller, Clara (Miller), ...3332
Miller, Daton S., ...3517
Miller, David K., ...3463
Miller, Eli J., ...7613
Miller, Emanuel E., ...7687
Miller, Emanuel J. K., ...7608
Miller, Emma (Hostetler), ...7687
Miller, Ervin J., ...1483
Miller, Fannie (Eash), ...2360
Miller, George Y., ...3611
Miller, Jacob J. M., ...7615
Miller, Jacob M., ...3943
Miller, Jacob S., ...7665

Topeka, Ind.,—
Miller, John J. S., ...7670
Miller, John S., ...7664
Miller, Jonathan J., ...7607
Miller, Joseph A., ...3320
Miller, Katy (Miller), ...7665
Miller, Lizzie Belle (Hostetler), ..3611
Miller, Magdalena V. (Yoder), ...1483
Miller, Martha J. (Miller), ...7664
*Miller, Mary M. (Bender), ...5979
Miller, Samuel D., ...3240
Miller, Sarah (Schrock), ...1481
Miller, Sarah V. (Lambright), ..7668
Miller, Savilla (Weaver), ...7608
Miller, Simon J., ...7724
Miller, William B., ...3514
Mishler, Libbie (Hostetler), ...2011
Mullet, Ada (Speicher), ...7860
Nisley, Valentine D., ...3092
Nofzinger, Susan (Patterson), ..1472
Oesch, Alice (Yoder), ...6043
Oesch, Levi Willis, ...6043
Oesch, Mary Ann (Troyer), ...6042
Poyser, Anna (Keim), ...5762
Renner, Susan (Yoder), ...2812
Ringler, Fanny (Miller), ...3330
*Schlabach, Clara V. (Yoder), ...7678
Schlabach, Daniel J., ...7680
Schlabach, Ezra, ...7681
Schlabach, Jacob J., ...7679
Schlabach, Jemima (Hostetler), ..7681
Schlabach, Jonathan, ...7677
Schlabach, Joseph, ...7678
Schlabach, Lydiann D. (Yoder), ..7679
Schmucker, Jacob, ...3224
Schrock, Caroline (Hochstetler), 1894
Schrock, Fanny Ellen (Miller), ..3603
Schrock, John J., ...7620
Sparks, Fanny (Patterson), ...1468
Speicher, Milton, ...7859
Speicher, Polly (Smith), ...7858
Swartzentruber, John, ...7080
*Troyer, Caroline (Hochstetler), ..6041
Troyer, Lizzie (Hostetler), ...2017
Weaver, Ida (Hostetler), ...5305
Weaver, Phenas, ...5305
*Witmer, Elanora (Oesch), ...6044
Yoder, Anna (Hershberger), ...4597
Yoder, Catherine (Miller), ...7800
Yoder, Elizabeth (Eash), ...2351
Yoder, Ellis Arthur, ...2649
Yoder, Enos, ...2353
*Yoder, Fanny (Hershberger), ...2844
Yoder, Jacob S., ...3763
Yoder, Jeannette (Oesch), ...7076
Yoder, Joni, ...2354
*Yoder, Joseph J., ...2844
Yoder, Levi R., ...3853
Yoder, Lillie (Hostetler), ...7430
Yoder, Mary Ann (Yoder), ...2846
Yoder, Melvin, ...7430
Yoder, Moses J., ...2648
Yoder, Perry, ...7076
Yoder, Samuel, ...1441
Yoder, Samuel J., ...2846
Tunnelton, Ind.,—
*Clipp, Margaret (Hardman), ...7945
*Gross, Margaret (Leatherman), 8484
Harris, Myrtle (Beasley), ...8867
McIntire, James, ...8571
McIntire, John D., ...8561
McIntire, Rosa A. (Clipp), ...8561
Reynolds, Lola D. (Slaughter), ..8556
Twelve Mile, Ind.,—
Crawford, Daisy Luella (Allman), 4717
Union, Ind.,—
Jenkins, Anna (Carroll), ...8527
Vanburen, Ind.,—
Schrock, Wesley, ...1766
Vesta, Ind.,—
*Huffstetler, George W., ...8395
Vincennes, Ind.,—
Ray, Nellie (Harrison), ...8526
Rout, Martha (Carroll), ...8529
Wabash, Ind.,—
Barnett, Ellen (Hostetler), ...1910
Berry, Leora (Kuhns), ...6214
Wabash, Ind.,—
Cooper, J. Maud (Barnett), ...1913
Maurer, Katherine D. (McClain), 4736
*Waymire, Rose E. (Hochstetler), 4732
Wilson, Christina Elizabeth (Working), ...4753
Working, John, ...4755
Wakarusa, Ind.,—
Bender, Nelson Isaiah, ...4118
*Brenneman, Noah, ...2176
*Brenneman, Veronica (Miller), ...2167
Cocanover, Luretta (Hochstetler), 4308
Conrad, Margaret (Hunsberger), ..3419
Dennison, Minnie Catherine (Bender), ...4119
Freed, Susanna (Rensberger), ...5901
Hershberger, Isaac C., ...1489
Hershberger, Moses S., ...3201
Hochstetler, Moses E., ...4307
Hochstetler, Walter Grover, ...4311
*Holderbaum, Harriet (Hostetler), 2123
Holderbaum, Solomon, ...2140
Hostetler, Rev. Jacob J., ...2035
Kiefer, Bertha (Holderbaum), ...2144
*Laughman, Sarah (Brenneman), 2180
Lechlitner, Otilla (Hunsberger), ..3416
Lechlitner, Sarah (Hunsberger), 3421
Miller, Moses E., ...5604
Miller, Sarah C. (Schlabach), ...5604
Nittrouer, Claudius B., ...2169
Stouder, Catherine Adaline (Freed), ...5902
Stutzman, Mela (Holderbaum), ..2141
Walkerton, Ind.,—
Backstrum, Cora (Wright), ...7362
Boyd, Elnora (Roush), ... 916
Burger, Joseph Martin, ... 516
Carlson, Glennie E. (Wright), ..7367
Cudney, Lillia (Rensberger), ...5904
Diamond, Mollie Jane (Thornberg), ...7391
Finley, Flossie Ann Thornberg), ...7392
Flory, Edna (Wright), ...7361
Hostetler, Allen E. M., ... 528
Hostetler, Clarence F., ... 522
Hostetler, Joel Irvin, ... 525
*Hostetler, Logan Gilbert, ... 526
Hostetler, Orra Orman Franklin, 527
*Rensberger, Ira, ...5908
Rensberger, Simon, ...5896
Steele, William W., ... 511
Thornberg, Frank Harvey, ...7389
Thornberg, Mary (Hostetler), ...7388
Wright, Elva E. (Beam), ...7360
Wright, Hannah (Wiltfong), ...7359
Warsaw, Ind.,—
Kring, Norman E., ...5156
Rensberger, Charles L., ...5951
Warstler, Martha A. (Rensberger), ...5938
Washington, Ind.,—
Clayton, Fred, ...8477
Clayton, William, ...8476
Moore, James T., ...8898
Waupecong, Ind.,—
*Bryan, Minnie (Yoder), ...7589
*Christner, Sarah (Troyer), ...7561
*Glassburn, Kezia (Hostetler), ...2067
*Helmuth, Catherine (Hochstedler), ...3032
*Helmuth, Solomon, ...3032
*Hershberger, Anna (Hochstetler), 2681
*Hershberger, Benjamin B., ...6489
*Hershberger, Emma (Schrock), ..6489
*Hochstedler, Emanuel, ...6481
*Hochstedler, Susanna (Hochstetler), ...6481
*Hochstetler, Enoch, ...2690
*Hochstetler, Zachariah, ...2046
*Horner, Isabelle (Schrock), ...1867
*Kendall, Simon, ...6466
*Kline, Catherine (Hershberger), 6483
*Lantz, Lizzie (Schrock), ... 845
Miller, Rebecca (Hostetler), ...1690
*Mishler, Sarah (Schrock), ... 843
*Schmucker, Elizabeth (Nisley), 3186

Waupecong, Ind.,—
*Schrock, Jacob, ... 849
*Schrock, Jacob, ... 837
*Schrock, Levi A. 4562
*Schrock, William, ... 844
*Troyer, Amos, ...6215
*Troyer, Maria (Hochstedler), ...6210
*Troyer, Mary (Kendall), ...6456
*Troyer, Sarah (Schrock), ...2944
*Troyer, Simon, ...2950
*Yoder, Barbara (Troyer), ...7568
*Yoder, Veronica (Hochstetler), ..1824
Wawaka, Ind.,—
Greenwalt, Libbie (Patterson), ..1470
Waynetown, Ind.,—
*Armentrout, Mary Frances (Hostetler), ...8354
Westfield, Ind.,—
Hochstedler, Gabriel George, ...6312
West Terre Haute, Ind.,—
Hochstetler, James, ... 667
Hochstetler, Samuel, ... 665
Kelley, Amanda Belle (Hochstetler), ... 666
Kern, Grayson, ...8052
Kern, Susan D. (Hopkins), ...8051
Miller, Sylvia (Hochstetler), ... 668
Winamac, Ind.,—
Stantz, Atha A. (Klass), ... 734
Winchester, Ind.,—
Nickey, Vontilla (Weaver), ...6236
Weaver, Winfred W., ...6235
Woodburn, Ind.,—
Hostetler, Ray Edmund, ...1927
Worthington, Ind.,—
Davis, Samuel Eli, ...2552
Miller, Iva Rosella (Hochstetler), 727
White, Emma (Kerch), ... 698
White, Earl R., ... 700
Young America, Ind.,—
Kendall, Simon, ...6467
———, Iowa,—
White, Middleton, ...8807
Albert City, Iowa,—
Armstrong, Mary (Webb), ...8436
Alden, Iowa,—
Swaney, Ethel Lee (Hostetler), ..8364
Alta, Iowa,—
Beights, Moses W., ...6418
Arcadia, Iowa,—
Luke, Jacob, ... 872
Charles City, Iowa,—
Waller, Jennie M. (Hostetler), ..4247
Clarinda, Iowa,—
Gannard, Grace L. (Beal), ...1365
Lofts, Florence Ardella (Moore), 6538
Clarion, Iowa,—
Bender, Samuel, ...5982
Goodale, Arminda (Kreider), ...3834
Swartzendruber, Gertrude (Yoder), ...5486
Clinton, Iowa,—
Hines, Laura (Bailey), ... 311
Yoder, Alvin Monroe, ...2644
Columbus Junction, Iowa,—
Vansant, Amos, ...4644
Conrad, Iowa,—
Small, Bertha E. (Lewis), ... 327
Spain, Lafayette (Hostetler), ...4261
Correctionville, Iowa,—
Bower, Lloyd F., ...8315
Council Bluffs, Iowa,—
Hostetler, Guy R., ... 270
Hostetler, Harvey, ...6026
Crawfordsville, Iowa,—
Vansant, William, ...4637
Dallas Center, Iowa,—
Kramer, Lu Elma (Snyder), ...7843
Snyder, Barbara (Hostetler), ...7842
Swigert, Ada Mae (Snyder), ...7844
Davenport, Iowa,—
———, Lovina (Roush), ...2713
Haisten, Frederick, ...4635
Hostetler, Eugene Franklin, ...8371
Hostetler, John B., ...8369
Decorah, Iowa,—
Brandt, Henry, ...2439
Decorah, Iowa,—
*Brandt, Henry Jefferson, ...2443
Brandt, Jacob, ...2447
*Brandt, Katie (Hostetler), ...2442
Brandt, Manuel, ...2440
*Brandt, Martha (Hochstetler), ..2438
Brandt, Willis, ...2449
*Hochstetler, Jeremiah, ...2409
Musser, Ardelia (Brandt), ...2445
Defiance, Iowa,—
Hostetter, D. D. S., Walter J., ..6207.1
Des Moines, Iowa,—
Doolittle, Katherine (Hostetler), 5403
Hochstetler, D. O., Rev. John C. R., ... 269
Hostetler, Clarence Venango, ...2151
Hostetler, Gustavus L., ...8372
Hostetler, John Henry, ...5405
Hostetler, Walter Francis, ...2149
Kreps, Nora (Hostetler), ...2148
Mather, Nancy (Hostetler), ...5404
Mulvaney, Eleanor (Hostetler), 4260
Roberts, Dora S. (Hostetler), ... 284
Snyder, Francis J., ...5447
Snyder, Josiah A., ...5446
Snyder, William, ...5453
Waller, Burton Nelson, ...4248
Dexter, Iowa,—
Callison, Eva Ann (Hochstetler), 5525
Hochstetler, Everett Ells, ...5526
Hochstetler, Jacob M., ...5523
*Holderbaum, Christena (Hochstetler), ...5460
Holderbaum, Jacob Augustus, ..5463
*Smith, Sarah (Snyder), ...5448
*Snyder, Carolina (Hochstetler), .5445
*Snyder, James B., ...5449
Thornton, Cora (Holderbaum), ..5462
Dunkerton, Iowa,—
Helms, Elna May (Troyer), ...6397
Eagle Grove, Iowa,—
Guengerich, Catherine (Swartzendruber), ...3824
Kreider, Delila (Swartzendruber), 3831
Swartzendruber, Elias, ...3838
Yoder, Anna (Swartzendruber), 3835
Earlham, Iowa,—
Snyder, Adam H., ...5451
Thrailkill, Amanda (Holderbaum), ...5461
Edna, Iowa,—
Hochstedler, Martin Francis, ...5975
Eldon, Iowa,—
Coleman, Lucy (Hostetler), ...4328
Eldora, Iowa,—
Freed, Ida Ellen (Meyers), ... 331
Meyers, Elias Emanuel, ... 334
*Meyers, Susanna (Hostetler), ... 325
Price, Elizabeth (Meyers), ... 332
Estherville, Iowa,—
Keller, Eva Belle (Weimer), ...1072
Fairfield, Iowa,—
Breen, Anna D. (Haiston), ...4634.1
Haiston, Charles Sumner, ...4634
*Haiston, Elizabeth (Vansant), ..4629
*MacDonald, Eva (Deeds), ...4631
McDaniel, Ella (Haiston), ...4630
McNeese, Etta (Vansant), ...4638
Walker, Harry A., ...4632.1
Walker, Laura M. (Haiston), ...4632
Farragut, Iowa,—
Sharp, Christian Hostetler, ...6869
Sharp L. L., ...6870
Farrar, Iowa,—
Beal, Charles W., ... 175
Floris, Iowa,—
Clark, Rachel (Starner), ...4330
Wilkinson, Grace (Clark), ...4331
Fort Dodge, Iowa,—
Beal, Jesse, ...1363
Beal, King E., ...1364
Fort Madison, Iowa,—
Mayo, Roxy Blanche (Haney), 7964
Gladbrook, Iowa,—
Clemann, Ida (Barnhouse), ...2435
Frier, Lizzie (Clemann), ...2436

Glenwood, Iowa,—
Geil, Kittie Estelline (Hostetter), 6208
Goldfield, Iowa,—
Troyer, Charles, ...2948
Greenfield, Iowa,—
Hostetler, Elvira, ...2146
*Hostetler, Fortunatus, ...2145
Grundy Center, Iowa,—
Meyers, Harvey, ... 328
Meyers, Joseph, ... 330
Meyers, Tobias, ... 329
Hamburg, Iowa,—
Moore, Malinda (Lantz), ...6537
Hampton, Iowa,—
Baber, Elizabeth Rachel (Hostetler), ...4726
Hazelton, Iowa,—
Watson, Ida (Slabaugh), ...6142
Hudson, Iowa,—
Joder, Alphonso T., ...2872
Johnson, Alice Eva (Klingaman), 1224
Klingaman, Charles E., ...1223
Iowa City, Iowa,—
*Hostetler, Emanuel Bluebach, ... 342
Hostetler, Oscar Clarence, ...345
Hostetler, William Anderson, ... 343
Weeber, Catherine F. (Miller), ..3631
Yoder, Ledger Clyde, ...3668
Yoder, Noah, ...5363
Ira, Iowa,—
Orr, Mary R. (Snyder), ...5450
Kalona, Iowa,—
*Bender, Catherine (Hochstedler), 5977
Bender, Gideon C., ...4125
Bender, John C., ...4126
*Bender, Mary (Kemp), ...4114
Bender, William C., ...4115
Brenneman, Abraham, ...3133
Brenneman, Arminda (Hochstetler), ...3134
Brenneman, Jacob, ...3135
Brenneman, John K., ...3134
Brenneman, Joseph, ...3140
Brenneman, Nancy C., ...5395
Brenneman, William, ...3139
Gingerich, Barbara (Miller), ...4943
Gingerich, Cornelius, ...2928
Gingerich, Daniel F., ...5563
Gingerich, Lena S. (Yoder), ...3748
Gingerich, Lizzie (Kemp), ...4129
Gingerich, Lydia J. (Bender), ...5563
Gingerich, Magdalena (Miller), ..3347
Gingerich, Rebecca (Yoder), ...2927
Gingerich, Ruhama (Yoder), ...2928
Gosho, Mary (Brenneman), ...3142
Guengerich, Susie (Brenneman), 3137
*Helmuth, Christian, ...3016
Helmuth, Isaac, ...3018
Hershberger, Barbara (Hochstetler), ...1401
Hershberger, Ephraim D., ...5629
*Hershberger, Henry H., ...1400
Hershberger, William H., ...1401
Hochstedler, Benedick A., ...6032
Hochstedler, Iva (Miller), ...6039
Hochstedler, John A., ...6040
Hochstedler, John B., ...6033
Hochstedler, Manasses S., ...6038
Hochstedler, Samuel A., ...6035
Hochstedler, Samuel S., ...6039
Hochstedler, Savilla (Hochstetler), ...6040
Hochstedler, William B., ...6034
*Hochstetler, Benjamin Franklin, 5401
Hochstetler, Benjamin J., ...6173
Hochstetler, Christian H., ...5388
Hochstetler, David B., ...6177
Hochstetler, Elias H., ...5385
Hochstetler, Emma (Stutzman), ..6177
*Hochstetler, Henry, ...5361
Hochstetler, Henry, ...5384
*Hochstetler, Jonas D., ...6139
Hochstetler, Joseph B., ...6176
Hochstetler, Mary Ann (Stutzman), ...6176
*Hochstetler, Samuel, ...5399

Kalona, Iowa,—
Hofer, Catherine (Hochstetler), 6191
Hofer, Christian, ...6196
Hofer, Daniel Frederick, ...6195
Kauffman, Julia May (Miller), ..7853
Kauffman, Mary A. (Hochstedler), ...6036
Kemp, Amanda (Hochstedler), ...4128
Kemp, Daniel J., ...4133
Kemp, Samuel J., ...4128
Kempf, Eva Delilah (Miller), ...1639
Kempf, Mary (Stutzman), ...1637
Kempf, Mattie (Rhodes), ...1640
Kempf, Menno J., ...1640
Kempf, Milo M., ...1639
Litwiller, Delila (Swartzendruber), ...3823
Marner, Elizabeth (Brenneman), 3138
Miller, Barbara E. (Yoder), ...5370
Miller, Benjamin J., ...6187
*Miller, Elias J., ...7854
Miller, Emma A. (Gingerich), ...6185
Miller, Enos J., ...6185
Miller, Esther (Hochstetler), ...5393
Miller, Henry J., ...6188
Miller, Ida M. (Yoder), ...4490
Miller, Jacob J., ...4490
Miller, Joseph J. H., ...7852
Miller, Katie (Stutzman), ...6188
*Miller, Lewis M., ...3346
Miller, Mary (Bender), ...4122
Miller, Mary (Yoder), ...1651
Miller, Peter B., ...4941
Miller, Sarah (Brenneman), ...3141
Petersheim, Gideon, ...4077
Petersheim, Noah, ...4070
*Petersheim, John, ...4069
Plank, Ella May (Stutzman), ...3335
*Plank, Katie Ann (Slaubaugh), ..3334
Plank, William H., ...3335
*Rhode, Polly (Miller), ...3672
Rhodes, Christian J., ...3673
Rhodes, Lizzie (Hershberger), ...1402
Schlabaugh, Catherine L. (Miller), ...3348
Schrock, Lydia May (Yoder), ...5365
Schetler, Anna (Hochstetler), ...5389
Shetler, Eliza Jane (Kempf), ...1638
Shetler, Ida May (Swartzendruber), ...5377.1
*Slabaugh, Susanna (Nissly), ...3125
Stutzman, Anna (Petersheim), .1633
*Stutzman, Catherine (Hershberger), ...1616
Stutzman, Eli, ...1619
Stutzman, Gertrude (Keim), ...1617
Stutzman, Jerry J., ...3704
Stutzman, John A., ...1634
Stutzman, John J., ...1653
* Stutzman, Joseph, ...1617
Stutzman, Joseph J., ...1621
Stutzman, Mary Ellen (Slabaugh), ...1653
Stutzman, Yost, ...1633
*Schwartzendruber, Sarah (Yoder), ...3820
Swartzendruber, Daniel B., ...3822
Swartzendruber, Jacob F., ...3821
Swartzendruber, Katie (Yoder), .1643
Tice, Catherine (Hochstetler), ...6175
Troyer, Abraham F., ...3157
Troyer, Samuel S., ...3159
Yoder, Anna (Yoder), ...5370.1
Yoder, Anna Ellen Maude (Petersheim), ...5371.1
Yoder, Cornelius Charles, ...3648
Yoder, Eliza (Stutzman), ...1649
Yoder, Elizabeth (Hochstetler), ..6178
Yoder, Fanny (Hofer), ...5373
Yoder, Henry T., ...5364
Yoder, Isaiah P., ...5371
Yoder, Katie (Stutzman), ...1635
Yoder, Lewis D., ...1652
Yoder, Lizzie (Miller), ...1650
Yoder, Lydia (Miller), ...4944
Yoder, Magdalena (Maust), ...5364

Kalona, Iowa,—
Yoder, Mahlon T., ...5366
Yoder, Mary (Hochstetler), ...5362
Yoder, Mary C. (Yoder), ...5366
Yoder, Mary E. (Hostetler), ...5402
Yoder, Peter D., ...5373
Yoder, Samuel W., ...5371.1
Yoder, Sarah Vena (Stutzman), 1636
Yoder, Stephen D., ...1650
Yoder, Susanna (Swartzendruber), ...5369
Laddsdale, Iowa,—
Starner, Thomas J., ...4333
Lake Park, Iowa,—
Rensberger, Milo Allen, ...5933
Leon, Iowa,—
Umphress, Martha (Vansant), ...4639
Liscomb, Iowa,—
Lewis, Lydia (Meyers), ... 326
Lone Tree, Iowa,—
Fisher, Joseph S., ...3146
Loring, Iowa,—
Cook, Ida Mae (Hostetler), ...5406
Hostetler, John H., ...5400
Lyons, Iowa,—
Bailey, Albert, ... 314
Manson, Iowa,—
Keiser, Elvira (Gingerich), ...3825
Marcus, Iowa,—
*Hostetler, Dr. Calvin, ...6031
Marshalltown, Iowa,—
Fike, Elizabeth (Gnagey), ...4968
*Hochstedler, Jonas, ...6025
Nohr, Edith May (Wilkey), ...4977
Richeson, Forrest, ...4980
Richeson, Gaylord D., ...4981
Richeson, Lydia (Fike), ...4978
*Thayer, Anna Elizabeth (Fike), 4988
*Wilkey, Catherine (Fike), ...4974
Maxwell, Iowa,—
Beal, Artie, ... 174
Beal, Roy, ... 179
Beal, Urias S., ... 178
Beal, William, ... 173
Hostetler, Carrie (Beal), ... 261
Hostetler, William S., ... 261
Klingaman, Ira J., ... 137
Melvin, Iowa,—
Hostetler, Harry, ...4204
Milton, Iowa,—
Starner, Elijah Elmer, ...4329
Moscow, Iowa,—
Adams, James, ...2451
Lyons, Cyrus Field, ...2452
Lyon, Marie (Hostetler), ...2450
Murray, Iowa,—
Markel, Margaret E. (Miller), ..8186
Miller, Arthur Duglas, ...8193
Miller, Roy Cleveland, ...8194
Miller, Warren Gibson, ...8192
Muscatine, Iowa,—
*Caldwell, Sarah (Barnhouse), ...2431
Nevada, Iowa,—
Hostetter, George Henry, ...2788
Noble, Iowa,—
Gingerich, Simon, ...3830
Stutzman, Emanuel, ...1618
Stutzman, Lizzie (Hochstetler), .1618
North English, Iowa,—
*Loor, Priscilla (Hochstedler), ...6301
Oelwein, Iowa,—
Campbell, Jessie Dell (Troyer), 6398
Olds, Iowa,—
Miller, Amasa M., ...3980
Onawa, Iowa,—
Wilson, Mary Perkins (Hershiser), ...1026
Ottumwa, Iowa,—
*Benell, John, ... 601
*Greiner, Catherine Elizabeth (Benell), ... 602
Richards, Mary E. (Starner), ...4332
Parnell, Iowa,—
Birkey, Lydia (Slaubaugh), ...3340
*Cross, Fanny (Yoder), ...1646
Doolin, Esther (Yoder), ...5474
Parnell, Iowa,—
Fisher, Jacob S., ...3148
Fisher, Mary (Yoder), ...3147
Fisher, Samuel, ...3147
Gingerich, Elizabeth (Yoder), ...5473
Gingerich, Martha Ann (Yoder), 2933
Guengerich, Nora Ellen (Yoder), 5484
Kauffman, Katie (Yoder), ...3720
Martin, Eliza (Yoder), ...1648
Miller, Barbara (Swartzendruber), ...5376.1
Miller, William K., ...4939
Rensberger, Ervin Leroy, ...5954
Rensberger, Mary A. (Yoder), ..5954
Slaubaugh, Daniel O., ...3338
*Slaubaugh, Magdalena (Miller), .3333
Swartzendruber, Barbara (Swartzendruber), ...5481
Swartzendruber, Christian P., ...5376
Swartzendruber, Eliza (Yoder), ..5489
Yoder, Amanda (Miller), ...4940
*Yoder, Barbara (Hochstedler), ...2929
*Yoder, Cornelius D., ...2929
Yoder, Elmer E., ...5477
Yoder, George L., ...3718
*Yoder, Hiram C., ...2930
Yoder, Ida M. (Swartzendruber), 2930
Yoder, John, ...1644
Yoder, John, ...5487
Yoder, Levi D., ...3717
Yoder, Matilda (Fisher), ...5488
Yoder, Samuel C., ...2931
Yoder, Susan (Stutzman), ...1642
Yoder, William, ...5488
Zook, Clara (Stutzman), ...1624
Pierson, Iowa,—
Wahl, Charles O., ...4973
*Wahl, Dinah (Fike), ...4969
Wahl, Edwin A., ...4970
Prairie City, Iowa,—
Young, Anna E. (Livengood), ... 409
Primghar, Iowa,—
Zook, Ulysses A., ...7006
Rembrandt, Iowa,—
Martin, Romeo G., ...8438
Sioux City, Iowa,—
Crummey, Eva Loretta (Benell), 638
Hostetler, Elby, ...2147
Wilson, Emma Philena (Yutzy), 1362
South English, Iowa,—
Hostetler, Charles Henry, ...7865
State Center, Iowa,—
Richeson, Lester Roscoe, ...4979
Wilkey, Grant W., ...4975
Sutherland, Iowa,—
Manning, Maude Elizabeth (Triplett), ...4986
Triplett, Mary (Fike), ...4985
Toledo, Iowa,—
Herring, John C., ... 139
Trenton, Iowa,—
Beight, Menno, ...6419
Vinton, Iowa,—
Klingaman, Walter Elias, ...1219
Wapello, Iowa,—
Wetmiller, Albert Joseph, ...1053
Washington, Iowa,—
*Schrock, Jonathan, ...4651
*Schrock, Susannah (Hochstetler), ...4626
*Stevens, Florence (Schrock), ...4652
Waterloo, Iowa,—
Baker, Lewis, ...4098
*Beal, Annie (Hershiser), ...1355
Beal, Edward H., ...1356
*Beal, George K., ...1355
*Beal, Hannah (Klingaman), ...1351
*Beal, Levi, ...1352
Beekley, Arthur H., ... 276
Beekley, Mary Ellett (Hochstetler), ... 275
Bickley, Susannah (Klingaman), 1229
*Buechley, Sarah (Klingaman), ..1327
*Cobaugh, Mary (Hochstetler), .. 296
Gnagey, Joseph D., ...4927
Grady, Lydia (Lint), ...1038

Waterloo, Iowa,—
Haffa, Jennie (Klingaman), ...1221
Hershiser, John W., ...1029
*Hochstetler, Abraham B., ...268
*Hochstetler, Adam, ... 267
Hosteter, Elmer Lincoln, ... 278
Hostetler, Arthur Ives, ... 285
*Hostetler, David E., ... 279
Hostetler, Hiram Allen, ... 281
Hostetler, John N., ... 143
Hostetler, Smith, ...2577
Hostetler, William K., ... 280
*Joder, Benjamin J., ...2864
*Joder, Catherine (Lint), ...2864
Joder, Earl B., ...2868
Joder, Josiah K., ...2866
Klingaman, Frank Leslie, ...1225
*Klingaman, George, ...1212
Klingaman, Josiah F., ...1218
Klingaman, Silas, ...1222
Klingaman, William W., ...1226
Lentz, Leah K. (Miller), ...4936
Lentz, William, ...4937
Miller, Maggie Allison (Peck), 1333
Miller, Sadie (Lentz), ...4938
McCormick, Mabel (Strickler), .2870
Murtagh, Alice Gertrude (Joder), 2867
Sellers, Eugene Milton, ... 124
Strickler, Minerva (Joder), ...2869
Summy, Perry, ...4776
Wayland, Iowa,—
Beckler, Tena (Yoder), ...6417
Gingerich, Frederick, ...3828
Keith, Edna Earl (Livingstone), 4646
Koebel, Lizzie (Beckler), ...6420
Lankford, Emma (Hochstetler), ..6144
Livingstone, Cassie (Vansant), ..4649
Livingstone, Susannah (Vansant), ...4645
Manning, Mary Elizabeth (Vansant), ...4640
*Miller, Rebecca (Schrock), ...4627
Vansant, Isaiah, ...4641
*Vansant, John, ...4636
*Vansant, Nancy (Schrock), ...4628
Vansant, William H., ...4650
Wenger, Emma C. (Beckler), ...6421
Wellman, Iowa,—
Bontrager, Lena (Yoder), ...5478
Brenneman, Catherine (Schlabauch), ...3132
Brenneman, Peter, ...3136
Eash, Andrew S., ...2359
*Fisher, Sarah (Slabaugh), ...3143
Gingerich, Magdalena (Fisher), 3145
Gingerich, Mary (Hochstetler), .5391
Kempf, Henry J., ...1641
Marner, Martha (Hofer), ...6197
Martin, Barbara (Yoder), ...5485
Miller, Abraham D., ...1627
Miller, Alvin D., ...1632
Miller, Charles, ...1629
Miller, Ida (Fisher), ...1629
*Miller, Katie (Stutzman), ...1625
Miller, Lizzie Ann (Fisher), ...1628
Miller, Lucy (Hershberger), ...1627
Miller, Maggie (Beachy), ...6430
Miller, Mary (Fisher), ...3149
Miller, Samuel D., ...1628
Miller, Samuel W., ...4942
*Miller, Susie May (Fisher), ...1630
Miller, William Henry, ...1630
Nafzinger, Elizabeth (Swartzendruber), ...5379
Shetler, Emma Louisa (Miller), 1631
Slabaugh, John Henry, ...3341
Slabaugh, Katie A. (Kempf), ...3339
Slabaugh, Lewis, ...3339
Slabaugh, Rovena (Miller). 3341
Swartzendruber, Barbara (Hershberger), ...1403
*Swartzendruber, Barbara (Hostetler), ...5368
Swartzendruber, Henry, ...5377
Swartzendruber, Joseph P., ...5380
Swartzendruber, Mary (Yoder), 3719
Wellman, Iowa,—
Swartzendruber, Mary Elizabeth (Miller), ...1626
Swartzendruber, Peter P., ...5378
Yoder, Anna (Kemp), ...5472
Yoder, Anna (Maust), ...2932
Yoder, Daniel C., ...2932
Yoder, Elias, ...5475
*Yoder, Elizabeth (Hochstetler), ..5471
Yoder, Gabriel, ...5472
Yoder, Jacob Y., ...5483
Yoder, Mahlon E., ...5476
*Yoder, Simon D., ...2934
Yoder, Yost A., ...1645
West Branch, Iowa,—
Yoder, Ezra, ...3667
West Point, Iowa,—
*Esch, Catherine (Miller), ...7901
Whitton, Iowa,—
Callaway, Amanda (Meyers), ... 335
Winterset, Iowa,—
Bardrick, Savilla (Snyder), ...5452
Hochstetler, Charles Henry, ...5524
———, Kansas,—
Raflensperger, Harriet (Holderbaum), ...2132
Abilene, Kansas,—
Hostetler, Benjamin, ...7387
Hostetler, Harvey Wilbert, ...7394
Allen, Kans.,—
Biddle, Nora Leoti (Hostetler), 8023
Hostetler, Franklin H., ...8024
Alton, Kans.,—
Blauer, Idella (Conrad), ...2634
Anthony, Kans.,—
Kuhns, A. L., ...3129
Leatherman, Perry, ...8535
*Leatherman, Volney, ...8534
Arcadia, Kans.,—
*Hines, Mary Elizabeth (Neihart), 718
Argenta, Kans.,—
Winchell, Maggie (Gearhart), ...6687
Argonia, Kans.,—
Fendley, Lizzie (Kuhns), ...3130
Garber, Christian C., ...4437
Garber, Sarah (Kuhns), ...4437
Glassburn, Charles Andrew, ...2068
Glassburn, Emma (Kuhns), ...2068
Hostetler, Benjamin F., ...2074
Hostetler, Susan (Kuhns), ...2074
Kuhns, Barbara (Slabaugh), ...3128
Schon, Katie (Kuhns), ...3166
Taton, Emma (Kuhns), ...3167
Arkansas City, Kans.,—
Schrock, Joseph, ...1862
Arnold, Kans.,—
Chupp, Mattie (Miller), ...7729
Coblentz, Anna (Schrock), ...3117
Coblentz, Christian, ...3117
Helmuth, Elizabeth (Borkholder), 3010
Hochstetler, Barbara (Chupp), ..5542
*Hochstetler, Noah D., ...5538
Hochstetler, Samuel N., ...5542
Johnson, Mary (Schrock), ...4540
Lehman, Elizabeth (Borkholder), 3010
Lehman, Lovina (Hochstetler), .5543
Miller, Mary S. (Schmucker), ...5412
Schrock, Isaiah T., ...2975
Thomas, Lydia Ann (Schrock), ..2976
Yoder, Daniel, ...2357
Yoder, Susanna (Chupp), ...7723
Attica, Kans.,—
Hostetler, Charles A., ...7500
Hostetler, Isaac, ...7499
Atwood, Kans.,—
Weaver, Audubon Lee, ...6712
Baxter Springs, Kans.,—
Troyer, Gideon Garfield, ...6230
Beattie, Kans.,—
Miller, Anna (Spoerlein), ...6076
Vauthrin, Caroline (Fike), ...4982
Vauthrin, Floyd C., ...4983
Belle Plaine, Kans.,—
Hervey, Lydia (Lewis), ...8756
*Lewis, Joshua Jefferson, ...8755
Martin, Ollie (Hardman), ...7952

Belleville, Kans.,—
Collins, Thyra (Hostetler), ...1924
Hostetler, Jacob Henry, ...1928
Hostetler, John M., ...1923
Stutzman, Jesse A., ...3713
Belmont, Kans.,—
Bennett, Hannah (Schrock), ...1858
*Strome, Susan (Sears), ...8075
Bloomington, Kans.,—
Conrad, Susannah (Yoder), ...2633
*Yoder, David, ...2627
Broughton, Kans.,—
Sturtz, Mary E. (Hochstetler), .. 58
Bucklin, Kans.,—
Bontrager, Daniel D., ...6169
Borntrager, Christian D., ...6170
Borntrager, Sarah (Miller), ...6169
Hochstetler, Edward, ...7776
Hochstetler, Jacob J., ...7771
Miller, Daniel A., ...3682
Miller, Elizabeth (Hostetler), ...7774
Miller, Jonathan J., ...7622
Miller, Mary H. (Troyer), ...7622
Miller, Mattie (Schrock), ...3682
Nisley, Daniel, ...3095
Stanley, Amanda (Miller), ...5573
Stutzman, Elizabeth (Kemp), ...4160
Troyer, Mary (Schrock), ...3865
Troyer, Moses J., ...7559
Warrens, Lillie Gertrude (White), 633
Yoder, Cassie (Hershberger), ...1478
Burlington, Kans.,
Bender, Daniel M., ...5983
Caney, Kans.,—
*Rogers, Myrtie Agnes (Benell), 648
Canton, Kans.,—
*Benell, Barbara (Hostetler), ... 600
Bitikofer, Della May (Landes), 2163
Egleson, Samuel, ...2198
Landes, Aaron, ...2162
Landes, Barbara (Miller), ...2154
Landes, Joseph T., ...2161
Landes, Reuben R., ...2166
Wenger, Elizabeth Anna (Landes), 2160
Carlton, Kans.,—
Bamfield, Maggie B. (Keim), ...2320
Cedar Bluffs, Kans.,—
Kuhns, John, ...3163
Centropolis, Kans.,—
*Kaub, Christena (Keim), ...2286
Chanute, Kans.,—
Chickadonz, David Conrad, ...6525
Noble, Catherine Emeline (Chickadonz), ...6524
Chautauqua, Kans.,—
Hart, Lillie May (Keim), ...2378
Cheney, Kans.,—
Shanks, Lovina (Schrock), ...1865
Cherokee, Kans.,—
Allen, Ersa Susan (Zook), ...7002
Wilkinson, Arie (Zook), ...6999
*Zook, John, ...6992
Circleville, Kans.,—
Reed, Peter H., ...8108
Clay Center, Kans.,—
Carpenter, Lizzie (Hostetler), ... 62
Cold Water, Kans.,—
Smith, Nellie (Cassingham), ...4658
Colfax, Kans.,—
*Leatherman, Peter, ...8532
Columbus, Kans.,—
Barry, Clara Belle (Fair), ... 859
Fair, Levi, ... 856
*Lyons, Lydia (Zook), ...7000
Conway, Kans.,—
Brunk, Susie (Yoder), ...3725
Eash, Ella (Stutzman), ...3714
Miller, Barbara (Yoder), ...3590
Miller, Joseph C., ...3590
Mishler, Mary J. (Yoder), ...3729
Murrey, Laura (Yoder), ...3732
Slabach, John, ...3150
Slabach, Menno D., ...3154
Slabach, Uriah, ...3152
Slabaugh, Elizabeth (Schrock), ..3150
Stutzman, Catherine (Yoder), ...3712
Conway, Kans.,—
Troyer, Susan B. (Miller), ...3593
Yoder, Cora (Miller), ...3580
Yoder, Elmer Ellsworth, ...3730
Yoder, Ira Daniel, ...3731
Yoder, Jacob D., ...3727
Yoder, Joseph J., ...3728
Yoder, Samuel D., ...3726
Yoder, W. H., ...3733
Zink, Barbara A. (Miller), ...3677
Zook, Selina M. (Miller), ...3599
Coolidge, Kans.,—
Clifton, Fanny (Stahley), ...3272
Crystal Springs, Kans.,—
Hostetler, George, ...7741
Hostetler, Paulina (Esch), ...7741
Hostetler, Simon G., ...7743
Troyer, Celestia May (Miller), ...3605
Yoder, Jonas D., ...5113
Deerfield, Kans.,—
Bruce, Mary Emma (Newport), .. 694
Dodge City, Kans.,—
Berlincourt, Lydia (Weirich), ...7078
Bontrager, Fanny (Fry), ...2385
Bontrager, Clarence F., ...2385
Borntreger, Mattie D. (Hochstetler), ...6161
Eash, Susan (Troyer), ...7550
Hochstetler, John D., ...6159
Kirstatter, Mary (Mast), ...6762
Miller, Amos J., ...7623
Miller, Eli J. S., ...7637
Miller, Lydia (Beachy), ...3811
Prough, Emma (Eash), ...7551
Shertz, Ida (Mast), ...6764
Troyer, Susan M. (Miller), ...3945
Yoder, Mary (Hochstetler), ...6160
Yoder, Mary (Hostetler), ...1893
Earlton, Kans.,—
Chickadonz, Nancy (Yoder), ...6522
Weber, Milton W., ...6512
*Yoder, Catherine (Hochstedler), 6510
Effingham, Kans.,—
Ray, Lizzie (Page), ...6752
Ellis, Kans.,—
Disnay, Lydia M. (Yoder), ...6519
Elk Falls, Kans.,—
Hostetler, John Wesley, ...8857
Elmont, Kans.,—
Chiddix, Louisa (Hostetler), ...4341
Elmview, Kans.,—
Drummond, Margaret (Henley), 8305
Emporia, Kans.,—
Wilhite, Bertha Estella (Bixler), 770
Ensign, Kans.,—
Mast, Amanda (Schlabach), ...5171
Mast, Eli, ...5171
Eureka, Kans.,—
Johnson, Abagail (Yoder), ...6835
Fairview, Kans.,—
Geiger, Mary K. (Hochstetler), .2241
German, Clara Henrietta (Hochstetler), ...2239
Hochstetler, Henry Jackson, ...2240
Isley, Sophia Barbara (Hochstetler), ...2236
Isley, William Frederick, ...2237
Randolph, Hattie F. (Hochstetler), ...2242
Schlabach, Emanuel, ...7696
Farlinville, Kans.,—
*Hostetler, Benjamin N., ...8901
Faulkner, Kans.,—
Zook, Elmer John, ...7001
Ft. Leavenworth, Kans.,—
Eby, Emma Elizabeth (Barnett), 1914
Hostetler, John, ...8860
Frederick, Kans.,—
Welfly, Charles Sherman, ...6018
Galena, Kans.,—
Allen, Minnie De (Yoder), ...6424
Sawyer, Mila (Yoder), ...6425
Garden City, Kans.,—
Headings, Mary A. (Kropf), ...7739
Kropf, Elizabeth D. (Miller), ...3491
Newport, Rollen Otto, ... 692

Garnett, Kans.,—
Anderson, Sarah (Mullet), ...5581
Anderson, Simon J., ...5581
Beachy, Elias S., ...3819
Beachy, Solomon S., ...3804
Beachy, Susan J. (Miller), ...3804
Borntrager, Rudolph D., ...6168
Chupp, Anna (Eash), ...2395
Hershberger, Moses, ...1493
Knepp, Catherine (Miller), ...6183
Miller, Anna (Miller), ...4492
Miller, Benjamin J., ...4491
Miller, Jeremiah S., ...7630
Miller, Nancy J. (Kurtz), ...7630
Mullet, Miriam S. (Hershberger), 3199
Webb, Ida Ella (Page), ...6740
Yoder, Noah J., ...5742
Yoder, Sarah (Beachy), ...3805
Geneseo, Kans.,—
Schrock, James B., ...1854
Great Bend, Kans.,—
Weaver, Franklin Garfield, ...6711
Groveland, Kans.,—
Hershberger, Rosina (Johns), ...6780
Haddam, Kans.,—
Rosamond, Bertha (Yoder), ...3647
Yoder, Charles W., ...3651
Yoder, Daniel M., ...3645
Halstead, Kans.,—
Troyer, Jerry H., ...3161
Hamlin, Kans.,—
Berkley, Missouri B. (Hostetler), 337
Harper, Kans.,—
Bender, Amanda E. (Keim), ...4124
Bender, Moses C., ...4124
Dohring, Mary (Kuhns), ...3133
Fausnight, Lola E. (Hershberger), 5661
Hershberger, Harry E., ...5660
Hershberger, Joseph P., ...5659
Hostetler, Frank, ...7785
Hostetler, Henry E., ...7779
Hostetler, Salome (Slabach), ...7779
Sellers, Nelson M., ... 120
Sellers, Susan (Beam), ... 120
Stutzman, Andrew Jacob, ...2373
Yoder, Delos F., ...3769
Yoder, Hiram Jacob, ...3177
Hartford, Kans.,—
Slagell, Barbara (Swartzendruber), ...5382
Swartzendruber, Samuel P., ...5375
Zink, Sarah Elizabeth (Collier), ..8002
Haven, Kans.,—
Beachy, Catherine (Plank), ...3810
Beachy, Noah S., ...3810
Bontrager, Andrew F., ...2382
Bontrager, Fanny (Yoder), ...3738
Bontrager, Katy (Miller), ...3955
Bontrager, Mary J. (Hochstetler), 6162
Borntrager, Catherine V. (Yoder), 6163
Borntrager, Jonas D., ...6163
Borntrager, Phineas D., ...6172
Chupp, Lydia (Nissly), ...3097
Coblentz, Abraham, ...3119
*Coblentz, Mary M. (Kemp), ...3119
Fry, Amos J., ...6202
Fry, Anna V. (Yoder), ...6201
Fry, Barbara J. (Hochstetler), ..6198
*Fry, Daniel J., ...6201
Fry, Enos J., ...6203
Fry, Mattie D. (Yoder), ...6203
Fry, Sarah Ann (Yoder), ...6202
Headings, Susan (Yoder), ...3741
Hostetler, Amos D., ...6154
Hostetler, Drusilla J. (Yoder), ..6154
Kauffman, Mary (Petersheim), ...4076
Keim, Leander, ...2380
Keim, Mattie (Nissley), ...2380
Kurtz, Jonathan Y., ...7242
Miller, Andrew M., ...3956
Miller, Barbara (Fry), ...7643
Miller, Barbara J. (Yoder), ...5130
Miller, Christian F., ...6182
*Miller, Christian J., ...7642
Miller, Christian M., ...3946
Miller, Fannie (Hochstetler), ...6180

Haven, Kans.,—
Miller, Harvey C., ...7643
Miller, Harvey J., ...6189
Miller, Joseph J., ...7621
Miller, Lizzie C. (Yoder), ...6189
Miller, Lydia Ann (Miller), ...3946
Miller, Mary (Fry), ...7643
Miller, Mary J. (Yoder), ...6166
Miller, Mattie (Hostetler), ...6182
Miller, Sarah (Miller), ...3954
Miller, Sarah (Petersheim), ...4075
Miller, William, ...3954
Mullet, Fannie S. (Hershberger), 3197
Nissley, John D., ...3094
Nissley, Magdalena (Miller), ...3094
Nissley, Veronica (Borntrager), 3095
Nueszley, Emanuel D., ...3096
Petersheim, Anna (Yoder), ...4073
Petersheim, Jacob, ...4073
Plank, Joni T., ...2966
Plank, Lovina (Petersheim), ...2969
Plank, Noah J., ...2969
Schrock, Eli S., ...3869
*Schrock, Elizabeth (Hostetler), 2963
Schrock, Peter T., ...2963
Schrock, Sarah V. (Yoder), ...3869
Stutzman, Millie (Nissly), ...3098
Yoder, Abraham D., ...3723
Yoder, Anna (Miller), ...3739
Yoder, Christian V., ...3709
Yoder, Daniel M., ...3711
Yoder, David J., ...3740
Yoder, David V., ...3710
Yoder, Elizabeth (Borntrager) 6165
*Yoder, Elizabeth (Miller), ...7791
Yoder, Fanny (Hostetler), ...2845
Yoder, Jacob E., ...3739
Yoder, Jeremiah D., ...3737
Yoder, Jonas J., ...2845
Yoder, Katie (Schrock), ...3710
Yoder, Magdalena C. (Miller), ...3708
Yoder, Mattie (Borntrager), ...6164
Yoder, Mattie J. (Miller), ...3709
Yoder, Susan C. (Miller), ...3711
Yoder, Valentine L., ...3708
Herington, Kans.,—
*Blake, Lola Irma (Benell), ... 649
Hesston, Kans.,—
Byler, Emma (Hostetler), ...7307
Martin, Chancy Melvin, ...7503
Holton, Kans.,—
Cocherell, Emma Elvira (Reed), 8110
Howard, Kans.,—
Hostetler, George R., ...8858
Hutchinson, Kans.,—
Beiler, Samuel D., ...6411
Beiler, Sarah (Mast), ...6411
Bontreger, Sarah (Miller), ...3958
Borntrager, John D., ...6167
*Coblentz, Sarah (Nisley), ...3113
Fry, John J., ...6200
Fry, Mahala (Miller), ...6200
Helmuth, Daniel J., ...3043
Helmuth, Mattie (Hostetler), ...3043
Helmuth, Rebecca (Mast), ...5173
Hostetler, Alvin Emanuel, ...7506
Hostetler, Herman H., ...7504
Hostetler, Thomas J., ...7915
Kauffman, David, ...6876
Mast, Daniel E., ...5170
Mast, Daniel S., ...5177
Mast, Elizabeth (Kauffman), ...5170
Miller, Elizabeth (Fry), ...6199
Miller, Susie (Nisly), ...3274
Neeley, Elvira M. (Hostetler), ...7916
*Nisly, Abraham, ...3265
Nisly, Abraham A., ...3275
Nisly, Amanda (Mast), ...3275
Nisly, Daniel A., ...3276
Nisly, Della (Hostetler), ...3277
Nisly, Eli, ...3273
Nisly, Elizabeth (Mast), ...3276
Nisly, Enos A., ...3277
Nisly, Fanny (Troyer), ...3273
*Schrock, Barbara (Troyer), ...3864
Schrock, Edward S., ...3858
Schrock, Jonas H., ...2964
Schrock, Lydia J. (Miller), ...2974

Hutchinson, Kans.,—
Schrock, Moses T., ...2974
*Schrock, Paulina (Schwartzendruber), ...2962
Schrock, Peter S., ...3864
Schrock, Reuben S., ...3866
Schrock, Sarah (Troyer), ...3858
Schrock, Susan (Schrock), ...3866
*Schrock, Tobias, ...2962
Schrock, William H., ...3859
Stahley, Mary (Nisly), ...3269
Troyer, Benjamin H., ...4389
Troyer, Elizabeth A. (Nisley), ...6336
Troyer, Emanuel J., ...6336
Troyer, Jeremiah J., ...7557
Troyer, John S., ...3156
Troyer, Katie D. (Mast), ...4389
Yoder, Barbara (Bontrager), ...7596
Yoder, Mary (Schrock), ...3861
Yutzy, Elizabeth (Schrock), ...3860
Independence, Kans.,—
Gray, Amanda Marie (Hostetler), 4182
McNiece, Mae Belle (Gray), ...4183
Ingalls, Kans.,—
Weber, Mary (Yoder), ...6511
Inman, Kans.,—
Eash, Susan (Miller), ...7856
*Hostetler, Abraham, ...7502
Hostetler, Adelia Mae (Hostetler), 7783
*Hostetler, Emanuel 7501
Hostetler, Monroe E., ...7783
Hostetler, Susan (Miller), ...7856
Miller, Daniel A., ...3674
Miller, Persaville, ...3676
White, Mahala (Slabach), ...3153
Zimmerman, Jemima (Slabach), .3151
Iola, Kans.,—
Keim, John C., ...5779
Murphey, Kate (Bender), ...5984
Murphey, Orville, ...5985
Junction City, Kans.,—
Betterlin, Catherine Myrtle (Nickelson), ...6007
Kurtz, Mary Alice (Nickelson), ..6005
Nickelson, Reuben, ...6003
Kanona, Kans.,—
*Bash, Magdalena (Klingelsmith), 2697
Keim, James F., ...2344
Kanopolis, Kans.,—
*Himes, Winfield Scott, ...5843
Strite, Lovina E. (Himes), ...5838
Kansas City, Kans.,—
*Addison, Nancy Louisa (Page), ..6741
Benell, Harry, ... 640
Helmuth, Jerome D., ...5551
Hostetler, Elijah J., ...4284
*Hostetler, Jacob M., ... 288
Lint, Milton C., ...1003
*Olson, Minnie Belle (Hostetler), 4236
Kingsdown, Kans.,—
Knepp, Peter, ...3308
Overholt, Hannah (Wagler), ...3292
Wagler, Barbara W. (Yoder), ...3013
Wagler, Joel, ...3294
Leavenworth, Kans.,—
Bosier, Myrtle (Averitt), ...8197
Lecompton, Kans.,—
*Hartup, Cora Elva (Benell), ... 637
Leoti, Kans.,—
Kalbach, Anna (Mast), ...6760
Mast, Lanton, ...6758
Liberty, Kans.,—
Kendall, Lewis, ...6473
Lincoln, Kans.,—
Harmon, Frances (Schrock), ...4539
Little River, Kans.,—
Mast, David A., ...3931
Garretson, Barbara (Miller), ...3327
Lobdell, Kans.,—
Young, Emma (Young), ...6768.3
Lost Spring, Kans.,—
Holliday, Eva D. (Holderman), 3408
McNicol, Henrietta (Holderman), 3396
Loveland, Kans.,—
Hostetler, Mark, ...8859
Lyndon, Kans.,—
Basel, Scina (Underwood), ...8016
Downs, Emma (Keim), ...5849
Lyons, Kans.,—
Blessing, Nora (Plank), ...4661
Burfield, Pearl May (Plank), ...4663
Cassingham, Salome (Plank), ...4657
Diggs, Emma Frances (Hochstetler), ...4285
Hoyt, Maude Amelia (Plank), ..4664.2
Plank, Charles, ...4662
Plank, Levi, ...4655
Marysville, Kans.,—
Bull, Alma Augusta (Troyer), ..6255
McLouth, Kans.,—
Morrow, Rosetta (Page), ...6751
McPherson, Kans.,—
Benell, Sherman Adelbert, ... 634
Miller, Samuel J., ...3591
Miller, Sebastian C., ...3597
Miller, Sylvanus Enos, ...3596
Rhoades, Nancy A. (Yoder), ...3662
Stutzman, B. Franklin, ...3715
Stutzman, Henry M., ...3716
*Yoder, Christian, ...3749
Milford, Kans.,—
Karmann, Kate (Hostetler), ... 63
Milton, Kans.,—
Baker, Ida Belle (Schemmahorn), 5506
Brown, Catherine (Miller), ...3324
Miller, Samuel A., ...3322
Norris, Luretta (Miller), ...3515
*Schamerhorn, Minnie May (Donifan), ...2031
Schemmahorn, Daniel, ...5504
Monitor, Kans.,—
*Miller, Mary Ann (Stutzman), ...2371
Morrill, Kans.,—
Beachy, Annie (Keim), ...2323
Beachy, Frank E., ...2328
Beachy, Norman, ...2326
Beachy, William H., ...2327
Keim, George Edward, ...2331
Keim, Peter, ...2330
Peck, Charles E., ...1342
Peck, Elmer C., ...1341
Saylor, Myrtle (Beachy), ...2329
Schmucker, Myra (Hostetler), ... 292
*Shaffer, Felicia E. (Peck), ...1332
Sellers, Harry Nelson, ... 125
Mount Ida, Kans.,—
Yoder, Anna (Miller), ...3953
Mulvane, Kans.,—
Hostetler, Jonathan N., ...7912
*Hostetler, Joseph, ...4173
Howard, Mattie (Hostetler), ...4179
Whitted, Adell (Hostetler), ...4177
Muscotah, Kans.,—
*Miller, Ida M. (Livengood), ... 410
Neosho, Kans.,—
Graber, Laura May (Bixler), ... 769
Netawaka, Kans.,—
Sears, Samuel J., ...8071
Neosho Rapids, Kans.,—
Fridley, Minnie L. (Hochstetler), 2243
New Murdock, Kans.,—
Blumanhourst, Martha (Schrock), 1860
*Hockman, Minnie Alice (Schrock), 1855
Yiengst, Hattie May (Schrock), ..1864
Newton, Kans.,—
*Benell, Jacob, ... 605
Winey, Hannah (Kauffman), ...6734
Zook, Rebecca (Schrock), ...3622
Nortonville, Kans.,—
Cary, May (Page), ...6753
Page, Charles, ...6750
Page, Henry C., ...6748
Page, Samuel A., ...6749
Norwich, Kans.,—
Gestenslager, Mae (Bennett), ...1859
Strayer, Mary Ann (Hostetler), ..2774
Oakland, Kans.,—
Weaver, Barbara E. (Smith), ...6709
Osawatomie, Kans.,—
Kauffman, Josiah, ...1395
Osborne, Kans.,—
Conrad, Mary Ellen (Yoder), ...2635
Ottawa, Kans.,—
Green, Lydia (Underwood), ...8018
*Keim, Jacob S., ...5808

Ottawa, Kans.,—
Underwood, Florence G. (Hostetler), ...8015
Wilburn, Magdalena (Keim), ...5812
Wilson, Addie May (Underwood), 8021
Partridge, Kans.,—
———, Anna (Yoder), ...7598
*Bontrager, Anna (Troyer), ...7590
Borntreger, Anna (Borntreger), 7599
Borntreger, Moses C., ...7599
Headings, Katie J. (Yoder), ...5129
Miller, Abraham K., ...4958
*Peck, Mattie (Stahley), ...3270
Reynolds, Emma (Stahley), ...3271
Peabody, Kans.,—
Davis, George Henry, ...7402
Dickerson, Flora (Yoder), ...3646
Jones, Minnie May (McNichol), ...3397
Searles, Myrtle N. (Davis), ...7403
Pence, Kans.,—
Sears, Marion Josephus, ...8068
Phillipsburg, Kans.,—
Marchel, Sarah Elizabeth (Weaver), ...6710
Pittsburg, Kans.,—
Cook, John Irvin Jerome, ...8663
Plains, Kans.,—
Carney, Elma Ann (Miller), ...3520
Pomona, Kans.,—
Keim, Robert C., ...5817
*McCurdy, Mary Louisa (Underwood), ...8020
Pratt, Kans.,—
Kauffman, Moses M., ...1435
Pretty Prairie, Kans.,—
Gnagey, Cornelius S., ...5027
Princeton, Kans.,—
Hankins, Minnie C. (Hostetler), 8025
Protection, Kans.,—
Baker, Esther (Hostetler), ...5396
Landes, Fannie (Landes), ...2165
Miller, Nettie Ann (Garber), ...4439
Nutter, Saloma (Kuhns), ...3164
Schrock, John, ...1786
Schrock, Barbara (Troyer), ...1786
Zimmerman, Elizabeth Pearl (Schrock), ...1787
Quenemo, Kans.,—
*Hostetler, Robert Warren Louis, 8014
McCurdy, Bessie Gertrude Cecelia (Underwood), ...8022
Underwood, Susan E. (Hostetler), 8019
Quinter, Kans.,—
Springer, Mary E. (Sellers), ... 121
Rago, Kans.,—
Schrock, Enos, ...1861
Ransom, Kans.,—
*Baer, Emma (Mast), ...6770
Baer, William, ...6770.1
Cofer, Katie (Mast), ...6766
Mast, Alvin, ...6759
Mast, John B., ...6757
Mast, Samuel, ...6765
*Mast, Samuel B., ...6761
*Mast, Samuel D., ...6756
Moyer, Charles, ...6769.1
*Moyer, Sarah (Mast), ...6769
Platt, Emma (Mast), ...6760.1
Schrock, Andrew J., ...4537
Schrock, Elizabeth (Hostetler), ..4537
Scott, Laura (Moyer), ...6769.2
Sherzinger, Mamie (Mast), ..6760.2
Welch, Fanny (Schrock), ...4538
Reserve, Kans.,—
Peck, Irvin Lloyd, ...1335
Reinert, Kans.,—
Bontrager, Ananias, ...6171
Miller, Benjamin E., ...7638
Miller, Enos E., ...7640
Miller, Joseph C., ...3960
Miller, Lizzie J. (Miller), ...7625
Miller, Peter E., ...7641
Stutzman, Joseph R., ...3706
Rush Center, Kans.,—
Colglazier, Fanny L. (Zink), ...8004
Sabetha, Kans.,—
Beachy, Ira L., ...2325
Cocherham, Lydia (Keim), ...2340
Sabetha, Kans.,—
Fike, Charles, ...2341
Fike, Ross, ...2342
Grimm, Alexander, ... 586
Poland, Catherine (Keim), ...2308
Sellers, Henry, ... 117
Sellers, Maggie (Keim), ... 117
*Shaulis, Kate A. (Weller), ... 301
Smith, Addie (Keim), ...2316
Williamson, Mary (Keim), ...2317
Salina, Kans.,—
Frain, Carrie Estella (See), ... 657
*Helcher, Lillie Alice (See), ... 658
Martin, Grace G. (See), ... 660
See, Sarah Ann (Benell), ... 654
Savonburg, Kans.,—
Snider, James Isaac, ...8679
Scranton, Kans.,—
Keim, Harvey C., ...5848
Keim, Owen F., ...5847
*Keim, Solomon, ...5846
Seneca, Kans.,—
Poland, Milton, ...2311
Shaw, Kans.,—
Chickadonz, George Wesley, ...6523
Sedgwick, Kans.,—
Harrison, Nancy (Hostetler), ...5510
Shields, Kans.,—
Plank, Robert, ...4660
Soldier, Kans.,—
Reed, Dr. Solomon S., ...8109
*Spencer, Dr. William W., ...8119
Spearville, Kans.,—
Etherton, Mary Josephine (Miller), 8189
Springs, Kans.,—
Harris, Katy Ellen (Schrock), ...1856
Sterling, Kans.,—
Forney, Adeline (Plank), ...4659
Stockholm, Kans.,—
Keim, Ross Ervin, ...2319
Syracuse, Kans.,—
Hostetler, Ira J., ...2083
Thurman, Kans.,—
*Himes, Frances (Keim), ...5537
Topeka, Kans.,—
Brenneman, Jacob William, ...2173
Brenneman, Theodore H., ...2174
Gardner, Nancy Annie Catherine (Brenneman), ...2175
Hochstedler, John Asher, ...6302
Klingaman, Aden C., ...1214
Klingaman, John G., ...1213
Klingaman, Ulysses Franklin, ...1215
McKinstry, Adelpha (Fish), ...4195
McRea, Edith (Klingaman), ...1216
Schrock, Jesse, ...1795
Sewell, Gertie L. (Shaulis), ... 306
Stubbs, Stella (Hostetler), ...7913
Toronto, Kans.,—
Weide, Earnest Charles, ...6251
Weide, Ida May (Troyer), ...6250
Varner, Kans.,—
Gnagy, Irwin H., ...5029
Wakefield, Kans.,—
Hostetler, Albert, ... 60
Hostetler, Peter Franklin, ... 64
*Keim, M. M., ...2315
Shandy, Lydia (Hostetler), ... 61
Shaulis, Edward E., ... 303
Shaulis, Zachariah E., ... 302
Weir, Maggie (Sturtz), ... 59
Washington, Kans.,—
Smith, Vida Bess (Yoder), ...3652
Yoder, Joseph H., ...3653
Yoder, Ora M., ...3650
Yoder, Simon T., ...3649
Waverly, Kans.,—
Newkirk, Carrie (Underwood), ...8017
Weir, Kans.,—
Bennett, Katie Jane (Lougee), ...2557
Hochstetler, Elias, ...2564
Hochstetler, Jonathan, ...2546
*Hunt, Sarah Alice (Oliver), ...2553
Lougee, Eliza (Hochstetler), ...2550
Moore, Lena Alice (Hochstetler), 2565

Wellington, Kans.,—
Lichty, Harvey, ...2307
Lichty, Stewart, ...2303
Wetmore, Kans.,—
Hostetler, John William, ...8277
Whiting, Kans.,—
Woodward, Teena (Phillippi), ... 568
Wichita, Kans.,—
Bates, Anna Elizabeth (Egleson), 2197
*Bristow, Ellen Minerva (Hostetler), ...8136
Dunn, Susan A. (Keim), ...2333
*Hickok, Mary (Lichty), ...2305
Hostetler, Frank R., ...4180
Landes, William, ...2164
Williams, Clarissa (Hostetler), ..5507
Williams, Harry J., ...5508
Yoder, Charles D., ...3722
Wilsey, Kans.,—
Coffin, Daisy E. (Nagey),.....5022
Gnagey, Harvey M., ...5021
Windom, Kans.,—
Eash, Saloma Elizabeth (Miller), 3594
Miller, Daniel C., ...3600
Miller, Samuel C., ...3606
Miller, Shelley D., ...3598
Windom, Kans.,—
Parsons, Anna (Yoder), ...3724
Yoder, David D., ...3721
Yoder, Fanny A. (Miller), ...3721
Yates Center, Kans.,—
Bauersfeld, Emma Jane (Troyer), 6252
Yoder, Kans.,—
Borntrager, Lizzie (Yoder), ...3743
Coblentz, Daniel, ...3121
Coblentz, Mattie (Miller), ...3121
Hostetler, Joseph, ...7766
Hostetler, Menno, ...7770
Hostetler, Susan (Miller), ...7770
Miller, Abner D., ...3681
Miller, Abraham F., ...6190
Miller, Catherine (Miller), ...3681
Miller, Christian A., ...3683
Miller, Christian C., ...3957
Miller, Jacob, ...3959
Miller, Moses C., ...3952
Miller, Polly (Plank), ...3957
Miller, Susan C. (Miller), ...6190
*Mullett, Mary (Mast), ...2843
Petersheim, David J., ...4074
Petersheim, Lizzie Ann (Hostetler), ...4074
*Plank, Elizabeth (Schrock), ...2965
Stutzman, Annie (Miller), ...3681.1
Yoder, Andrew S., ...5610
Yoder, Anna (Eash), ...2356
Yoder, Mattie (Borntrager), ...7591
Yoder, Sarah (Yoder), ...5610
Yoder, William T., ...3746
Ballardsville, Ky.,—
Stone, Thomas Andrew, ...8616
Berkshire, Ky.,—
*Hume, James E., ...8116
Hume, Mary Jane (Ellis), ...8115
Bloomfield, Ky.,—
Black, Ada (Hardesty), ...8601
Hardesty, Joseph M., ...8600
Carlisle, Ky.,—
Hamilton, Anna Mary (Hostetler), ...8129
Covington, Ky.,—
Shrock, Adam, ...4498
Scott, John Harvey, ...8731
Skirvin, Lela Agnes (Hostetler), 8130
Farmdale, Ky.,—
*Reid, Sarah Caroline (Snider), ..8674
Frankfort, Ky.,—
Burdin, Ida May (Reid), ...8675
Burdin, Lena (Cottrell), ...8705
*Hostetler, Robert Joseph, ...7981
Weatherton, Mattie (Cottrell), ...8703
Glencoe, Ky.,—
Connely, Mary P. (Spencer), ...8124
*Duncan, Prudence Amelia (Hostetler), ...8131
Glencoe, Ky.,—
*Ellis, Catherine Louisa (Hostetler), ...8114
*Reed, Elizabeth Agnes (Hostetler), ...8107
Spencer, Edward, ...8123
*Spencer, Elvira Matilda (Hostetler), ...8118
Spencer, Joseph C., ...8120
Glensboro, Ky.,—
Franklin, Mary Emma (Harp), ..8651
Harrisonville, Ky.,—
*Burk, Eliza Jane (Snider), ...8659
*Snider, David, ...8654
*Stone, Lucinda (Snider), ...8615
Hempridge, Ky.,—
Eggen, Mary L. (Carris), ...8716
Harp, Joseph Peter, ...8721
Joyesdale, Ky.,—
*Snider, Estes R., ...8635
Lawrenceburg, Ky.,—
Cottrell, Herbert, ...8704
Louisville, Ky.,—
Collins, Bessie (Snider), ...8631
Cook, Susan Mary (Snider), ...8662
Cottrell, Noah T., ...8702
Cottrell, Dr. William, ...8706
Crutchen, Ruby (Hedden), ...8590
*Davis, Harry Vincent, ...8299
Davis, Mary (Dugan), ...8298
*Duncan, Zella (Davis), ...8300
Hardesty, Martha Lee, ...8683
Hedden, Alice (Hardesty), ...8605
Hedden, Cynthia (Reed), ...8589
*Krutsinger, William A., ...8762
Magruder, Maggie Allen (Carris), 8717
Myers, Kitty (Bristow), ...8137
*Patterson, Annie Belle (Bowyer), 8224
*Read, Louisa B. (Snider), ...8587
Reid, James, ...8591
Reid, Robert R., ...8588
Snider, Charles, ...8628
*Snider, Henry, ...8630
*Snider, Samuel, ...8627
Stone, Charles Evart, ...8617
Suttles, Emily Catherine (Snider), ...8669
Suttles, James A., ...8670
Marrattay, Ky.,—
Hume, Amanda Catherine (Snider), ...8667
Snider, Anna Elizabeth (Snider), 8664
Snider, David Cornelius, ...8666
Snider, George Elliot, ...8668
Williams, Martha Ellen (Snider), 8665
Moorefield, Ky.,—
Hostetler, Albert Warren, ...8126
*Hostetler, Oliver Perry, ...8128
Mt. Eden, Ky.,—
Burdin, Sallie (Harp), ...8723
Burk, Benjamin, ...8660
Burk, Claude, ...8661
Cook, Anna Belle (Morton), ...8699
*Cottrell, Nannie (Snider), ...8701
Cox, Media C. (Snider), ...8611
*Gilbert, Sarah Emma (Stodghill), 8649
Greathouse, Martha (Harp), ...8719
Hardesty, Anna (Snider), ...8604
Hardesty, Benjamin, ...8597
*Hardesty, James W., ...8606
Hardesty, John, ...8602
Hardesty, Martha (Snider), ...8593
Hardesty, Oliver, ...8608
Hardesty, Robert, ...8598
Hardesty, Sarah (Snider), ...8599
Hardesty, Thomas, ...8604
*Hardesty, William J., ...8594
Harp, Corda Malinda (Gilbert), ..8650
*Harp, Lucinda (Snider), ...8711
*Hedden, Lula (Hardesty), ...8595
Hedden, Martha Malinda (Stodghill), ...8643
Houchin, Ruby (Hardesty), ...8603
Johnson, D. Luther, ...8696
Johnson, Mary Ann (Snider), ...8695
Payne, Minnie K. (Snider), ...8612

Mt. Eden, Ky.,—
Ritter, Mollie (Harp), ...8722
Simpson, Lizzie (Morton), ...8700
*Snider, Anna (Hostutler), ...8584
*Snider, Annie Kate (Stone), ...8710
*Snider, Christian, ...8609
*Snider, Daniel, ...8626
*Snider, Jacob, ...8585
Snider, James A., ...8610
Snider, Dr. James William, ...8710
*Snider, Joseph, ...8632
*Snider, Peter, ...8653
Stodghill, Jonas Lebanon, ...8641
Stodghill, Joseph Lee, ...8645
*Stodghill, Malinda (Snider), ...8640
*Stodghill, Thomas Jefferson, ...8646
Stodghill, William Peter, ...8644
Stodghill, William Thomas, ...8648
Napoleon, Ky.,—
*Hostetler, John Jefferson, ...8125
*Hostetler, Peter Abraham, ...8111
*Hostetler, Solomon, ...8106
Obaner, Ky.,—
Snider, John B., ...8697
Owensboro, Ky.,—
*Tinsley, Polly (Snider), ...8586
Shelbyville, Ky.,—
Adams, Betty K. (Shelburne), ...8625
*Clark, Martha (Snider), ...8677
Cowherd, Viola Katherine (Harp), 8652
Donaldson, Mollie (Snider), ...8637
*Edington, Sallie (Snider), ...8678
Eggen, Rena C. (Shelburne), ...8621
Graves, Richard, ...8619
Graves, Sarah Caroline (Snider), 8618
Hardesty, Peter M., ...8607
Hinkle, Mary Elizabeth (Donaldson), ...8639
Morris, Lucinda T. (Shelburne), 8624
Shelburne, Christian S., ...8623
Shelburne, Mary Jane (Snider), ..8620
*Snider, Noah, ...8694
Snider, Simon Peter, ...8676
Stodghill, Jonas David, ...8647
Southville, Ky.,—
*Carris, Bettie (Harp), ...8713
*Connell, Susan Amanda (Carris), 8715
Snider, Jacob William, ...8613
Tinsley, Nola (Carris), ...8718
Verona, Ky.,—
Hume, William, ...8117
Waddy, Ky.,—
Carris, John H., ...8714
Cowherd, Alberta May (Eggen), 8622
Letterst, Mary Luverna (Ritter), 8673
Mahuron, Emma Jane (Ritter), ..8672
Martin, Lena (Snider), ...8634
McCampbell, Lucy (Snider), ...8636
Ritter, Eva Frances (Watts), ...8681
Ritter, Margaret Frances (Snider), 8671
Snider, David Milton, ...8614
*Snider, Col. Joseph, ...8592
*Snider, William T., ...8633
Watts, Nancy Ellen (Snider), ..8680
Alexander, La.,—
*McIntire, William, ...8551
De Ridder, La.,—
Hostetler, Albert, ...8925
Griffin, La.,—
Lieb, Frances (Weaver), ...4518
Lake Arthur, La.,—
Flowers, Gertrude M. (Miller), ...8469
Hungerford, Ilda May (Miller), ..8470
Miller, Clinton R., ...8468
Lake Charles, La.,—
Hutchins, Maude (Snider), ...8709
*Snider, Noah, ...8707
Watson, Hollie (Snider), ...8708
Morningsport, La.,—
*Hostetter, Samuel, ...4169
New Orleans, La.,—
Kershaw, Lou Addie Belle (Hostetler), ...8141
Vinton, La.,—
Yoder, Willis, ...2630

Accident, Md.,—
Alexander, Mary M. (Bender), ...6088
Ash, Ellen Jane (Bender), ...6093
Ash, Joseph, ...6093
Beeghley, Annie (Ash), ...6091
Beitzel, Annie (Schrock), ...4112
*Hochstedler, Daniel D., ...6070
Hochstedler, David, ...6095
Hockman, Elizabeth (Ringer), ...5991
Speicher, Emma R. (Hochstedler), 6099
Allegany, Md.,—
Sween, William, ... 80
Avilton, Md.,—
Garlets, Esther (Weimer), ...1050
Weimer, Edward, ...1045
Bittinger, Md.,—
Miller, John J., ...3365
*Orendorf, Polly (Hochstetler), ...4843
Orendorf, Solomon, ...4845
*Schrock, Catherine (Kemp), ...4108
Schrock, Susanna (Orendorf), ...4844
*Selders, Christian, ...4057
Corrigansville, Md.,—
Lepley, Cindie (Murray), ...1249
Cove, Md.,—
Ringer, Reuben S., ...5992
Cumberland, Md.,—
Adams, Nancy (Meese), ...1296
Allen, Emily May (Donges), ...1325
Murray, Levi, ...1251
Wotring, Lydia S. (Gnagey), ...5030
Deer Park, Md.,—
*Weimer, Benjamin, ...1153
Ellerslie, Md.,—
Martz, Sarah Ellen (Joder), ...2865
Engles Mills, Md.,—
Miller, Nancy (Baker), ...4099
Finzell, Md.,—
Clark, Annie B. (Werner), ...1279
McKenzie, Cora (Steinly), ...1264
McKenzie, Gertie (Steinly), ...1266
Rosenberger, Eliza Catherine (Weimer), ...1059
Weimer, Samuel, ...1047
Frostburg, Md.,—
*Bittner, Mary S. (Gnagey), ...5045
Geiger, Charles Allen, ...1014
Graham, Catherine (Lint), ...1036
Opel, Jacob H., ...5048
Sween, George F., ... 84
Garrett, Md.,—
Ash, Silas, ...6094
Grantsville, Md.,—
Baker, Harvey, ...4100
Baker, Irvin, ...4102
Baker, Lydia (Kemp), ...4097
*Bender, Anna (Miller), ...3366
*Bender, John W., ...4082
Brenneman, Gideon J., ...4080
Brenneman, Lydia J. (Bender), ..4079
Brenneman, Olive D. (Yoder), ...4080
Burkholder, Gertrude (Summy), 4777
*Gingerich, Mary (Kemp), ...4107
Hershberger, Minnie (Yoder), ...4770
Hershberger, Savilla S. (Yoder), .4813
*Kemp, Susan (Miller), ...4048
Miller, Alvilda (Ringer), ...5989
Miller, Annie J. (Bender), ...4084
Miller, Mary (Hochstedler), ...6096
Miller, Mima (Stevanus), ...2889
Opel, John, ...5050
Ringer, Norman S., ...5990
Schrock, Lewis, ...4109
Stevanus, Dennis, ...2888
Stevanus, Mintie (Miller), ...2888
Uphold, Sarah Ellen (Brown), ... 50
Wright, Almira (Ringer), ...5988
Yoder, Amanda C. (Beachy), ...4809
Yoder, Annie (Beachy), ...4818
Yoder, Annie (Yoder), ...4812
Yoder, Edward M., ...4818
Yoder, Elizabeth C. (Beachy), ...4810
Yoder, Ezra M., ...4820
Yoder, Harvey S., ...4811
Yoder, John U., ...4823
Yoder, Lewis S., ...4810

Grantsville, Md.,—
Yoder, Mary J. (Kinsinger), ...4823
Yoder, Moses D., ...4814
Yoder, Noah, ...4819
Yoder, Norman S., ...4812
Yoder, Savilla (Beachy), ...4820
Yoder, Solomon D., ...4808
Yoder, Urias D., ...4821
Yoder, William S., ...4809
Yost, Eliza (Saylor), ... 220
Zook, Lovina J. (Brenneman), ...4081
Hagerstown, Md.,—
Keller, Cora E. (Hostetler), ... 503
Hauser, Md.,—
Gnegy, David, ...5043
Hoyes, Md.,—
Friend, Sarah (Weimer), ...1157
Hutton, Md.,—
Weimer, Edwin C., ...1141
Kendall, Md.,—
Shultz, Edwin, ... 249
Keyser, Md.,—
Ash, Alice (Yoder), ...6092
Ash, Jonas, ...6092
McHenry, Md.,—
*Ash, Elizabeth (Hostedler), ...6081
Ash, Mary (Hostedler), ...6089
*Bender, Catherine (Hostedler), ...6083
Bowman, Cecelia (Garletts), ...1063
Bowman, Katie E. (Gnagey), ...5056
Bowser, Fannie (Ash), ...6090
Brant, Catherine (Weimer), ...1058
*McRobie, John, ...1132
Weimer, Elmer E., ...1154
Weimer, Jesse, ...1057
Weimer, John, ...1055
*Weimer, Joseph, ...1151
*Weimer, Silas, ...1156
Weimer, Thomas L., ...1056
Midlothian, Md.,—
Murphey, Sarah E. (Steinly), ...1265
Mountain Lake Park, Md.,—
Gnagey, Noah, ...5039
Kloepfel, Elizabeth (Miller), ...3360
Lewis, Barbara Ann (Weimer), ..1148
McRobie, Sarah (Weimer), ...1125
Wilt, Barbara E. (McRobie), ...1134
Mount Savage, Md.,—
Baker, Arthur R., ... 20
Baker, Catherine (Hostetler), ... 16
Baker, Charles L., ... 19
Blake, Joseph P., ...1368
Crowe, Clara (Sween), ... 81
Diffenbaugh, Mary Elizabeth (Baker), ... 18
*Evans, Margaret Jane (Hostetler), ... 24
Fair, Ella N. (Hutzell), ... 40
Harden, Annie L. (Schaffer), ... 11
*Hostetler, Jacob, ... 8
Hutzell, John W., ... 46
Johnson, Katie (Sween), ... 83
Logsdon, Ada L. (Murray), ...1242
*Love, Irene Isabell (Hostetler), .. 26
Mankamyer, Laura (Murray), ...1250
Porter, Anna Nora Elizabeth (Sween), ... 79
Purbaugh, Emma Matilda (Hutzell), ... 42
Shaffer, Elizabeth (Hostetler), ... 9
*Schaffer, Henry S., ... 12
*Schaffer, John T. E., ... 14
Snyder, Henry, ... 85
Snyder, Milton, ... 86
*Sween, Francis, ... 77
Sween, John A., ... 76
Sween, Minnie Irene (Schaffer), 77
Sweene, John Henry, ... 78
Uhl, Alice Irene (Love), ... 28
*Weir, Mary (Hostetler), ... 15
Winebrenner, Minnie (Sween), ... 82
Winebrenner, Susanna (Hutzell), 44
Witt, Mary Margaret (Love), ... 27
New Germany, Md.,—
Broadwater, Lydia (Selders), ...4059

Oakland, Md.,—
Blimble, Anna M. (Miller), ...3359
Fike, Harvey Milton, ...5003
Fike, Matilda J. (Slaubaugh), ...5002
Gnegy, John S., ...5042
Hostetler, Henry C., ...5397
McRobie, Joseph H., ...1133
Miller, Polly (Hostetler), ...7807
Petershine, Barbara (Schlabach), 4068
Petershime, Jonas C., ...4068
Schlabach, Daniel C., ...4837
Schlabach, Joel C., ...4838
Schlabach, Mary Ann J. (Miller), 4840
*Schlabach, Matilda J. (Hochstetler), ...4835
Schlabach, Solomon C., ...4840
Schrock, Mary M. (Yoder), ...4815
Selders, Daniel, ...4053
Selders, David, ...4058
Selders, Harry, ...4056
Shaffer, Amanda (Selders), ...4054
Shetler, Jacob L., ...3084
Slaubaugh, Eli J., ...5001
Slaubaugh, Ezra Milton, ...5000
Slaubaugh, Frederick, ...4999
Swartzentruber, Lydia S. (Beachy), ...3816
Weimer, Edwin Arthur, ...1152
Weimer, Jesse, ...1147
Yoder, Amanda (Swartzentruber), 4769
Yoder, Henry E., ...4769
Yoder, Sarah Ellen (Schlabach), 4839
Pinto, Md.,—
Schrock, Amanda (Bender), ...4111
Schrock, Asa J., ...4111
South Cumberland, Md.,—
*Wotring, William Wesley, ...5032
Sunnyside, Md.,—
Blocher, Tillie (Glotfelty), ... 239
Gnagey, Joel S., ...5038
Swanton, Md.,—
Baker, Albert, ...4103
Mason, Effie Jane (Baker), ...4105
Weimer, Homer, ...1155
Taneytown, Md.,—
Althoff, Mary (Weimer), ...1046
Weimer, Alpha, ...1048
Western Port, Md.,—
Fazenbaker, Alice (Evans), ... 25
Fishdale, Mass.,—
Shultz, William Henry, ... 475
———, Mich.,—
Smith, Amanda Erynstine (Shultz), ...5500
Yoder, Christian A., ...1518
Yoder, Esaias A., ...1519
Adrian, Mich.,—
Everett, William Henry, ...2739
Alta, Mich.,—
Parks, Polly (Woods), ...1457
Woods, Elizabeth (Miller), ...1456
Au Sable, Mich.,—
Bickel, Cyrus T., ... 758
Bangor, Mich.,—
Hostetler, Noah, ...5665
Bannister, Mich.,—
Thomas, Calvin, ...4143
Barryton, Mich.,—
Stahley, Sarah Alice (Smith), ...6672
Batavia, Mich.,—
Straw, Prudence (Boor), ...4522
Bates, Mich.,—
Boyd, Grace L. (Troyer), ...6948
Battle Creek, Mich.,—
Cotton, Edith M. (Gearhart), ...6693
Bayport, Mich.,—
Gnagey, Barbara (Hochstedler), 5046
Gnagey, Daniel E., ...5054
Gnagey, Esther Cora (Swartzendruber), ...5055
Gnagey, Eve J. (Maust), ...5054
Gnagey, Simon D., ...5055
Maust, Joseph J., ...3312
Maust, Lydia (Hochstetler), ...3312
Swartzendruber, Emma (Shetler), 5387
Yoder, Nellie Lydia (Hawn), ...1078

Bellaire, Mich.,—
Troyer, Christian, ...6946
Troyer, Warren C., ...6947
Big Prairie, Mich.,—
Hostetter, David C., ...7846
Mast, Grace M. (Miller), ...3575
Mast, Milo Monroe, ...3575
Miller, Sarah Jane (Nelson), ...3503
Sarver, Fanny (Miller), ...3586
Smith, David W., ...7862
Zook, Fannie Elizabeth (Miller), 3537
Big Rapids, Mich.,—
Rush, Harvey Clinton, ...5969
Rush, Walter, ...5972
Blanchard, Mich.,—
Burkholder, Daniel, ... 934
Blanchard, Mich.,—
Burkholder, John, ... 932
*Burkholder, Lucinda (Olinger), .. 931
Burkholder, Samuel, ... 933
Russell, Malinda (Burkholder), .. 935
Blissfield, Mich.,—
Lee, Christian H., ...2603
Bloomingdale, Mich.,—
Brandeberry, Hattie A. (Miller), 3845
Brethren, Mich.,—
Schrock, Ella (Shank), ...1748
Schrock, Ezra T., ...1748
Brier, Mich.,—
Troyer, David J., ...7560
Bronson, Mich.,—
*Shultz, Levi, ... 473
Smith, Mary Elizabeth (Laughman), ...2182
Buchanan, Mich.,—
Spaulding, Clara Melvine (Rensberger), ...5909
Burr Oak, Mich.,—
Fair, Jennie (Shultz), ... 490
Fair, Sarah E. (Shultz), ... 478
Kishpaugh, Edna (Fair), ... 481
Butman, Mich.,—
Bandy, John, ...6259
Raymond, Carrie (Bandy), ...6262
Chief, Mich.,—
Hilliard, Rebecca E. (Garber), ..4438
Jansi, Bessie (Klingelsmith), ...2703
Klingelsmith, Benjamin, ...2701
Klingelsmith, Elizabeth (Kendall), ...2699
Klingelsmith, Sarah (Feller), ...2701
Klingelsmith, William, ...2699
Miller, Mary (Hochstetler), ...1732
Schmucker, Gennettie (Klingelsmith), ...2700
Schrock, Altine, ...1875
Schrock, Ella (Schrock), ...1875
Schrock, Harry N., ...1785
Schrock, Mary (Hochstetler), ...1732
Schrock, Nannie (Schrock), ...1784
Schrock, Noah, ...1783
Schrock, Samuel, ...1784
Yoder, Jennie (Troyer), ...1742
Chilson, Mich.,—
Gearhart, Samuel Ezra, ...6684
Clarksville, Mich.,—
Berkey, Josiah L., ...7084
Blough, Fannie (Woods), ...1459
Johnson, Eliza (Woods), ...1462
Thomas, Abram, ...4138
Woods, Jacob, ...1458
Clinton, Mich.,—
Sipe, Cora Ida (Snyder), ...2734
Coldwater, Mich.,—
Hawk, Ralph, ...8516
White, Martha Jane (Gross), ...8519
Cole, Mich.,—
Hotchkiss, Cassie (Woods), ...1461
Comins, Mich.,—
Neff, Catherine (Hochstetler), ...1110
Yoder, Emma (Plank), ...3336
Crystal Valley, Mich.,—
Miller, Horace, ...3560
Miller, Jacob Y., ...3558
Scheiern, Minnie (Miller), ...3561
Curran, Mich.,—
Yoder, Amos E., ...2818
Yoder, Benjamin E., ...2821
Custer, Mich.,—
Baynton, Hattie Florence (McKenzie), ...1380
McKenzie, Milton Ellsworth, ...1379
Cutcheon, Mich.,—
Corwin, Laura Ellen (Foss), ...4147
Delton, Mich.,—
Ford, Joseph Albert, ...6699
Detroit, Mich.,—
Cotney, Laura B. (Shaffer), ...2783
Hubbs, Rebecca Emiline (Smith), 6673
Prescott, Isabell (Smith), ...6674
Yoder, Harvey, ...2659
Dowagiac, Mich.,—
Frye, Sylvia May (Burkhart), ...5501
Eaton Rapids, Mich.,—
Woods, John, ...1460
Eldridge, Mich.,—
*Hershberger, Noah P., ...5641
Elmira, Mich.,—
Yoder, Effie Anne (Miller), ...3535
Yoder, Jacob M., ...5639
Fairfield, Mich.,—
Barger, Stella (Gates), ...2764
Fairview, Mich.,—
Bender, Conrad J., ...4085
Borntreger, Katie (Johns), ...3794
Hochstetler, Emanuel B., ...6179
Hostetler, Christian J., ...7433
Hostetler, Clara (Miller), ...2084
Hostetler, Harvey, ...2080
Kauffman, Ella L. (Yoder), ...7575
Knepp, Joseph, ...3280
Knepp, Noah J., ...3282
Mast, Jacob N., ...4003
Mast, Monroe, ...4006
Miller, Abner J., ...5067
Miller, Harvey J., ...3040
Miller, Joseph C., ...7790
Miller, Lillie E. (Yoder), ...3040
Miller, Magdalena (Schrock), ...4567
Miller, Manasses, ...5599
Miller, Noah K., ...7705
Miller, Samuel P., ...3543
Miller, Susan (Weirich), ...7705
Nisley, David D., ...3104
Nisley, Fanny Ann (Keim), ...3104
Schlabach, Mary Ann (Kaufman), 7696
Schrock, Emanuel A., ...4560
Schrock, Joseph A., ...1874
Schrock, Noah D., ...1744
Stutesman, Edith Elizabeth (Mast), ...1707
Stutesman, Ferdinand Franklin, .1707
Stutzman, Rebecca (King), ...1706
Swartz, Lydia (Knepp), ...3281
Troyer, Elva Dana (Schrock), ...1735
Weaver, Jennie (Lantz), ...1737
Yoder, Christian E., ...7576
Yoder, Ira N., ...7574
Yoder, John E., ...7577
Yoder, Noah C., ...7573
Freeport, Mich.,—
Miller, Herbert I., ... 458
Grand Rapids, Mich.,—
Cunningham, Louisa Gertrude (Barnett), ...1916
Gonser, Cora Ellen (Hostetler), .. 532
Proos, Florence (Phillips), ...4731
Thomas, Ervin, ...4144
Wood, Elia (Harness), ...7369
Greenville, Mich.,—
Sower, Sarah (Shultz), ... 191
Harrison, Mich.,—
Hochstetler, Franklin Edwin, ... 197
Hart, Mich.,—
Gring, Lucinda (Wambaugh), ...3567
Miller, John, ...3563
Perry, Zorelda Frances (Hershberger), ...5644
Shaffer, Delia (Mast), ...3573
Hastings, Mich.,—
Burkhart, Elizabeth (Hostetler), 5499

Hillsdale, Mich.,—
Patterson, John G., ...1467
Hope, Mich.,—
*Murphey, Savilla (Feller), ...4424
Jackson, Mich.,—
Miller, Cornelius, ...3425
Kalamazoo, Mich.,—
Hayes, Mary Etta (Gerber), ...4435
Pifer, Mary Catherine (Ford), ...6696
Rose, Mary R. (Burkhart), ...5502
Smith, Ezra G., ...6670
Walton, Jennie (Miller), ...7463.3
Kneeland, Mich.,—
Esch, Sarah Genettie (Yoder), ...7578
*Hochstetler, Annie (Miller), ...1689
Hochstetler, William Henry, ...1689
Kurtz, Maidie (Hershberger), ...2684
Miller, Leander Wesley, ...4568
Troyer, Elizabeth (Troyer), ...3158
Troyer, Jacob D., ...3158
Weirich, Savilla (Miller), ...4957
Lake City, Mich.,—
Foss, Julia Ann (Thomas), ...4145
Hinkley, Maggie Jane (Foss), ...4146
Lake Odessa, Mich.,—
Allen, Clara (Thomas), ...4139
Thomas, Claud, ...4141
Thomas, William, ...4140
Lansing, Mich.,—
Edington, Marie S. (Ford), ...6700
Steele, Magdalena (Smith), ...6694
Lattin, Mich.,—
Wambaugh, John, ...3570
Lewiston, Mich.,—
Frank, Mary Elva (Lantz), ...1738
Lovells, Mich.,—
Gorman, Ada (Lantz), ...1739
Manchester, Mich.,—
Carter, Effie M. (Gardinier), ...2728
Gardinier, Alice Lucretia (Snyder), ...2727
Johnson, Caddie B. (Gardinier), .2730
Manistee, Mich.,—
*Lantz, Sarah (Stineman), ...1828
Leland, Lamanda Mindilla (Horner), ...1872
Mendon, Mich.,—
McClellan, Olive Belle (Keim), 5822
Middleville, Mich.,—
Smith, Jacob S., ...6671
Midland, Mich.,—
Bontrager, Susanna (Schlabach), 6383
Lantz, Mary Ann (Schrock), ...1780
Schrock, Noah T., ...1781
Mio, Mich.,—
Gingerich, Daniel, ...3826
Hershberger, Daniel A., ...2682
Hershberger, Henry A., ...2683
Miller, Jacob C., ...3950
Miller, Noah C., ...3951
Miller, Susanna (Troyer), ...7787
Miller, Uriah, ...7787
Troyer, Laird J., ...1741
Troyer, Levi S., ...7565
Monroe, Mich.,—
Cole, Cora May (Enyart), ...2748
Montague, Mich.,—
Pond, Alta May (Hochstetler), ...4730
Montgomery, Mich.,—
Barrett, Addie Ellen (Sigsbee), ..2753
Nashville, Mich.,—
Gearhart, Dervin E., ...6688
Harvey, Anna (Gearhart), ...6690
Newaygo, Mich.,—
Dester, Anna (Hostetler), ...7866
Schultz, Cassie (Miller), ...7867
Niles, Mich.,—
Parsons, Ira Leroy, ...5496
Wellbaum, Ora, ...5942
North Lansing, Mich.,—
Weeks, Sarah C. (Gearhart), ...6692
Norvell, Mich.,—
Negus, Mary Malinda (Everett), 2740
Nottawa, Mich.,—
*Carter, Mary (Hostetler), ...2094
Hostetler, Aaron T., ...2093

Ossineke, Mich.,—
Hochstetler, David D., ...5577
Pellston, Mich.,—
Brenneman, Henry, ...2183
Brubacker, Sarah (Brenneman), ..2184
Pentwater, Mich.,—
*Marvin, Addie (Miller), ...3559
Pigeon, Mich.,—
Gnagey, Catherine (Maust), ...5052
Gnagey, Jacob E., ...5052
Holsinger, Ada (Biddle), ... 990
Kauffman, Lydia (Baumgardner), 1560
Schetler, Barbara (Hochstetler), 5386
Prescott, Mich.,—
Hostetler, Henry J., ...7863
Ramona, Mich.,—
*Bender, Sarah V. (Hochstetler), 5566
Hochstetler, Carolina D. (Schmucker), ...5578
Hochstetler, Martin D., ...5578
Hochstetler, Valentine D., ...5565
Yoder, David A., ...1517
Remus, Mich.,—
Helmuth, Seth, ...3029
Scottsville, Mich.,—
McKenzie, John Wesley, ...1381
McKenzie, Josiah, ...1378
Shelby, Mich.,—
Lattin, Josephine (Wambaugh), 3571
Near, Lavina (Wambaugh), ...3569
Wambaugh, Elmer, ...3582
Wambaugh, Lydia (Miller), ...3566
Wambaugh, Samuel A., ...3568
Spruce, Mich.,—
Yoder, Enos H., ...5596
Yoder, Henry S., ...5591
Yoder, Katie (Coblentz), ...5309
Yoder, Phineas S., ...5618
Yoder, Simon H., ...5595
St. Johns, Mich.,—
Hostetler, Herschel V., ... 958
Sturgis, Mich.,—
Bollman, Clara (Keim), ...5821
Eash, John E., ...1567
Fair, Alexander, ... 478
Hostetler, Frank H., ...2084
*Leib, Vern, ... 479
Slaight, Eva (Fair), ... 480
Smith, Sarah (Keim), ...5824
Tecumseh, Mich.,—
Hoyt, Emma (Tiney), ...2761
Temple, Mich.,—
Baker, Susanna (Thomas), ...4148
Guyles, Pearl Ann (Baker), ...4149
Three Oaks, Mich.,—
Mishler, Manley, ...3757
Three Rivers, Mich.,—
Miller, Samuel Y., ...3610
Turner, Mich.,—
Berkey, Mary (Hunsberger), ...3420
Traverse City, Mich.,—
Schrock, John M., ...1745
Vermontville, Mich.,—
Bennett, Ella B. (Gearhart), ...6691
Gearhart, Henry C., ...6689
Gearhart, John H., ...6685
*Gearhart, Sarah Catherine (Smith), ...6683
Smith, Solomon C., ...6669
Surine, Anna Jane (Ford), ...6697
Walkerville, Mich.,—
Dietz, Ida Alzona (Hershberger), 5643
Knowles, Rose (Miller), ...3564
Miller, William, ...3562
Robart, Amanda (Gearhart), ...6686
West Branch, Mich.,—
Kropp, Miss (Yoder), ...7593
Yoder, Joseph J., ...7592
White Cloud, Mich.,—
Berlincourt, Malinda (Yoder), ...4154
Christner, Mattie (Miller), ...7711
Eash, Jacob J., ...1447
Eash, John, ...7873
Eash, Polly (Hostetler), ...7872
Frye, Fannie S. (Miller), ...7710

White Cloud, Mich.,—
Hershberger, Amanda (Hostetler), ...1479
*Hershberger, Emanuel E., ...1479
Hochstedler, Amanda (Wagler), ..6509
Hochstedler, Benjamin, ...6507
Hochstedler, Edward, ...6509
Hochstedler, Emanuel B., ...6508
Hochstetler, David V., ...5567
Hochstetler, Mary A. (Yoder), ...5567
*Hostetler, John P., ...7849
Hostetler, Jonas J., ...1892
*Hostetler, Madlena (Yoder), ...7767
Kauffman, Lovina J. (Kauffman), 3857
Kuhns, Susanna (Yoder), ...4155
Landes, Harvey Edward, ...2156
Mast, Daniel Wesley, ...3574
Mast, Minnie (Yoder), ...3574
Mast, Sarah (Miller), ...3572
Miller, Albert, ...2372
*Miller, Fannie (Hostetler), ...3533
Miller, Jacob P., ...3533
Miller, Joseph J. L., ...7708
*Miller, Joseph P., ...3509
Miller, Mary Wilhelmina (Nelson), ...3504
Miller, Susanna (Keim), ...7708
*Nelson, Frances (Miller), ...3498
Nelson, John Oliver, ...3508
Nelson, Thomas, ...3505
Rhinesmith, Elizabeth (Weirich), 1531
Slade, Rose (Mast), ...3576
Stutzman, Elizabeth (Keim), ...2370
Troyer, Lizzie (Hostetler), ...7567
Troyer, Manasses S., ...7567
*Yoder, Catherine (Hostetler), ...7868
Yoder, Joseph, ...5615
Yoder, Joseph S., ...5612
Yoder, Magdalena (Yoder), ...4153
Yoder, Mary (Borkholder), ...5612
Yoder, Susan B. (Hochstetler), ...5615
White Pigeon, Mich.,—
Hershberger, Dora (Eash), ...1563
Hershberger, John L., ...1564
Hershberger, Uriah S., ...5635
Miller, George Monroe, ...3540
Yoder, Manas A., ...1522
Ypsilanti, Mich.,—
Woods, Roxana (Hostetler), ...2040
Ada, Minn.,—
Boll, Alma (Hostetler), ...4320
Alberta, Minn.,—
*Burfield, Sophia (Hochstetler), ..2468
Alexandria, Minn.,—
Fisher, Minnie (George), ... 714
*George, Eliza (Hochstetler), ... 707
George, Franklin, ... 708
*George, William, ... 713
Austin, Minn.,—
*Rensberger, Edward, ...5924
Browersville, Minn.,—
Meyers, William Henry, ... 396
Canby, Minn.,—
Lee, Josephine (Brandt), ...2444
Chatfield, Minn.,—
Berdan, Ella May (Rensberger), 5928
Duluth, Minn.,—
Dunlap, Silvania (Burfield), ...2472
Hon, Clyde M., ...7932
Hostetler, Eugene, ...4192
Farmington, Minn.,—
Wortinger, Frank, ...7518
Fulda, Minn.,—
Hostetler, George Washington, ... 277
Glenwood, Minn.,—
Falkner, Anna Sophia (Mickley), 711
Grand Rapids, Mich.,—
Hershberger, Mary Ann (Miller), .2119
Hershberger, Peter P., ...2119
*Unger, Katie (Hershberger), ...2121
Hibbing, Minn.,—
Hostetler, Maurice W., ...4190
Hopkins, Minn.,—
Hochstedler, Abraham, ...2692
Jasper, Minn.,—
Hostetler, Nations Albert, ...2150
Kellogg, Minn.,—
Barnhouse, Jerry, ...2433
*Barnhouse, Lydia (Hochstetler), 2423
Barnhouse, Simon, ...2430
Cox, Mary Elizabeth (Hochstetler), ...2420
Lake City, Minn.,—
Barnhouse, Lafayette, ...2434
Coss, Maggie (Barnhouse), ...2424
Hubbard, Etta (Coss), ...2425
Wilson, Sophia (Coss), ...2426
Lakeland, Minn.,—
Davis, Iva (Hostetler), ...4321
Longville, Minn.,—
Shull, Rev. Samuel Edwin, ...1912
Long Prairie, Minn.,—
Thoam, Susan (Brandt), ...2446
Middle River, Minn.,—
Snap, Eva (George), ... 715
Minneapolis, Minn.,—
Fournier, Carrie (Beal), ...1354
Fredenburg, Bessie (George), ... 709
Hostetler, Robert Benjamin, ...7958
Hostetler, Samuel C., ... 283
*Robenult, Clara (Lint), ...1009
*Sime, Anna (Klingaman), ...1227
Smith, James Ishmael, ...8509
Yutzy, Henry Clay, ...1360
Mora, Minn.,—
Miller, Abraham L., ...3493
Miller, Mary E. (Miller), ...3493
Preston, Minn.,—
Lint, Elias, ...1008
Richville, Minn.,—
Hochstetler, Perry, ...2413
Sauk Center, Minn.,—
Butler, Margaret (George), ... 710
*Fish, Susanna (Hostetler), ...4194
Shevlin, Minn.,—
Larson, Amelia (Hostetler), ...4323
Larson, Charles Vernon, ...4324
Stewartville, Minn.,—
Munson, Maud (Hostetler), ...4314
St. James, Minn.,—
Monroe, Bessie Maude (Wilkey), .4976
Thief River Falls, Minn.,—
O'Hara, Dora (Hostetler), ...4326
Tracy, Minn.,—
Lichty, Bertha (Grady), ...1040
Weaver, Minn.,—
*Hochstetler, Jacob, ...2410
Winthrop, Minn.,—
Martin, Barbara Adaline (Sears), 8433
Martin, Orville, ...8439
Webb, Enoch W., ...8435
Wykoff, Minn.,—
*Hostetler, Jacob, ...4312
*Hostetler, William, ...4325
Zumrota, Minn.,—
Barnett, Nora May (Welbaum), 5777
*Quimby, Emma (Hochstetler), ...2412
Cleveland, Miss.,—
Barnes, Elmer Bower, ...8166
Corinth, Miss.,—
*Hostetter, Albert M., ...4165
Jonestown, Miss.,—
Ostrander, Joseph Allison, ...2567
Lula, Miss.,—
Poland, Bertie Lee (Spencer), ...8122
Wiggins, Miss.,—
Huffstetter, George, ...8400
———, Missouri,—
*Sharp, Jacob, ...6808
Adrian, Mo.,—
*Hardman, Peter, ...7949
Arroll, Mo.,—
Weber, Arthur G., ...6515
Barnard, Mo.,—
Dougan, Charles Thomas, ...8256
Dougan, Charles Walter, ...8262
Dougan, Frank, ...8258
Dougan, John Elmer, ...8257
Dougan, William, ...8259
Rasco, Della (Dougan), ...8260
Belton, Mo.,—
Hostetler, Orange B., ...4349

Bernie, Mo.,—
Harbaugh, Isem, ...8848
Jones, Jettie Augustine (Harbaugh), ...8850
Blue Springs, Mo.,—
Hostetler, Oliver Vaughn, ...4345
Bolckow, Mo.,—
Dougan, Francis Alonzo, ...8264
Dougan, Jacob S., ...8271
Dougan, James O., ...8270
Dougan, Nancy F. (Hostetler), 8255
Booneville, Mo.,—
George, Martha E. L. (Steigleder), 2212
Meyer, Henrietta M. (Steigleder), 2211
Bowling Green, Mo.,—
Fisher, John Franklin, ...3144
Buckner, Mo.,—
Hostetler, James William, ...4343
Bunceton, Mo.,—
Steigleder, Mary Elizabeth (Hochstetler), ...2208
Cabool, Mo.,—
Averitt, Ota Nathan, ...8198
Cameron, Mo.,—
Liverett, Lola V. (McNeely), ...8000
Canton, Mo.,—
Lockhart, Arra Elroy, ...8154
Lockhart, Charles Asa, ...8155
Carterville, Mo.,—
Troyer, Sherman Sereno, ...6227
Carthage, Mo.,—
Bena, Rena (Troyer), ...6229
*Dintaman, Sarah (Slaubaugh), ..4997
McFall, Nellie (Troyer), ...6232
Weber, Alonzo A., ...6513
Centralia, Mo.,—
Beachy, Emanuel C., ...3798
Gingerich, Barbara (Yoder), ...5374
Swartzendruber, Shem, ...3840
Yoder, Catherine (Swartzendruber), ...5372
Yoder, Henry A., ...1647
Chaffee, Mo.,—
Patterson, Albert Harvey, ...8545
Patterson, Ruth (Leatherman), 8543
Clarksford, Mo.,—
Muntzell, Minnie A. E. (Steigleder), ...2209
Clarkston, Mo.,—
Dodwell, Margaret (Harbaugh), .8855
Hostetler, John Jonas, ...8905
Hostetler, Roxie (Dodwell), ...8905
Clayton, Mo.,—
Patrick, Lydia (Aug), ...2496
Collins, Mo.,—
Strite, Courson Edward, ...5840
Columbus, Mo.,—
*Klingelsmith, Lydia (Hochstetler), ...2696
Cooter, Mo.,—
Gilliland, Ida Stellatus (Hinds), 8393
*Hinds, Catherine (Huffstetter), ..8392
Pepper, Nora H. (Hinds), ...8394
Creighton, Mo.,—
Hostetler, William Adam, ...7311
De Witt, Mo.,—
*Work, Eliza Jane (Hostetler), ...8204
*Work, Sarah Jane (Bower), ...8168
Dexter, Mo.,—
*Harbaugh, Anna L. (Hostetler), 8847
Diamond, Mo.,—
*Lockhart, Harriet Jane (Hostetler), ...8152
Duenweg, Mo.,—
Cole, Alice (Young), ...6768.5
Young, Alman, ...6768.2
Young, Amelia (Mast), ...6768
East Lynne, Mo.,—
*Headings, Anna Leona (Hooley), 7754
Hostetler, Milton, ...7747
*Yoder, Sarah E. (Kropf), ...7736
Eldorado Springs, Mo.,—
Kauffman, Henry J., ...1432
Wright, Bessie (Kauffman), ...1428

Elkton, Mo.,—
Emory, Gertrude Elizabeth (Newport), ... 697
Newport, John William, ... 695
Newport, Lewis Clyde, ... 696
Newport, Sarah Ann Christene (Kerch), ...691
Essex, Mo.,—
Humphrey, Frank, ...8791
Fairfax, Mo.,—
*Bower, Adam Hostetler, ...8311
*Bower, Benjamin Franklin, ...8327
Bower, John H., ...8320
Bower, Serenis M., ...8328
Huttin, Harriet Josephine (Bower), ...8329
Fisk, Mo.,—
Landes, George Dennis, ...2158
Garden City, Mo.,—
Hershberger, Samuel S., ...3760
*Hostetler, Adam, ...7291
Kauffman, Anna (King), ...6849
Kauffman, Lydia (King), ...6848
King, Jonah, ...6852
King, Mary A. (Hostetler), ...7781
King, Nannie E. (Yoder), ...6841
Miller, Joseph Ammi, ...3546
Schindler, Lena (Hostetler), ...7309
Unruh, Martha E. (Hostetler), ...7782
Yoder, Barbara (Yoder), ...3768
Yoder, Levi J., ...6840
Gerster, Mo.,—
Allen, Fanny (Hostetler), ...7296
Miller, Lizzie (Hostetler), ...7310
Pine, Olive (Hostetler), ...7294
Gideon, Mo.,—
McDowell, Charles L., ...2770
Granby, Mo.,—
Goade, Mary (Young), ...6768.1
Guilford, Mo.,—
Dougan, Edward G., ...8274
McCoppin, Nancy E. (Dougan), ...8272
Hamilton, Mo.,—
Hawley, Flora Eva (Hochstedler), 5959
Hochstedler, Arthur Jacob, ...5960
Hochstedler, John M., ...5958
Hancock, Mo.,—
Hochstetler, David Henry, ...2547
Harrisonville, Mo.,—
*Hostetler, Emanuel J., ...7777
Kropf, Ella M. (King), ...7737
Kropf, Samuel J., ...7737
Kurtz, Michael, ...7236
Oesch, Mary (Kurtz), ...7237
Hickman Mills, Mo.,—
*Hostetler, Noah, ...4340
Higginsville, Mo.,—
Stuartt, Polly Ann (Hochstetler), 2473
Holcomb, Mo.,—
Hostetler, Henry S., ...8907
Hostetler, Oscar, ...8910
Independence, Mo.,—
Snider, Cecil Raymond, ...8658
Snider, Claud Francis, ...8657
*Snider, Daniel Webster, ...8655
Snider, James David, ...8656
Jasper, Mo.,—
Weimer, Walter, ...1082
Joplin, Mo.,—
*McDowell, Sarah (Hostetler), ...2768
Troyer, Edward E., ...6231
*Troyer, Gideon, ...6224
Kansas City, Mo.,—
Berger, Henrietta A. (Dougan), 8269
Cries, Lizzie (Kauffman), ...1397
Daugherty, Harvey A., ... 897
Dougan, Curtiss Marion. 8265
Garrison, Clara (Troyer), ...6226
*Glover, Florence (Leatherman), ..8811
Glover, William Jonas, ...8814
Heckert, Pearl (Reitz), ...1431
Kauffman, Ananias N., ...1398
Keim, Levi David. 5767
Lackey, Della M. (Sellers), ... 119
McKenzie, Charles E., ...1371
Owen, Ida May (Glover), ...8815

Kansas City, Mo.,—
Plank, Ira Willis, ...4656
Reitz, Lizzie J. (Kauffman), ...1430
*Sellers, John, ... 122
Sellers, Uriah M., ... 123
Sellers, William Henry, ... 118
Kearney, Mo.,—
Schmitt, Cora Marie (Mast), ...6793
Kennett, Mo.,—
Huffstutler, Eulila J. (Hostetler), 8906
Lamar, Mo.,—
Work, William H., ...8209
Linneus, Mo.,—
McMillen, Barbara Adaline (Hostetler), ...6596
Lone Jack, Mo.,—
Bennett, Mary Susanna (Schrock), 1798
Shawhan, Lettie Evylin (Bennett), 1799
Marceline, Mo.,—
Rinker, Bartie E., ...8147
Rinker, Rosa Catherine (Hendricks), ...8145
Snider, Gorda E. (Rinker), ...8146
Maysville, Mo.,—
Pearce, Gertrude (Dougan), ...8261
Mendon, Mo.,—
White, Mahala Hetty (Oliver), 2555
Moberly, Mo.,—
Miller, Noah, ...8201
Monteer, Mo.,—
Hostetler, James Wilson, ...5512
Montevallo, Mo.,—
Kauffman, Amos, ...1434
Kauffman, Ira, ...1429
Mt. Washington, Mo.,—
Dudley, Cora R. (Glover), ...8813
Nevada, Mo.,—
Benell, Zachariah, ... 652
New Madrid, Mo.,—
White, Alice (Work), ...8212
Norborne, Mo.,—
Wiltfong, Edward, ...7339
Oak Grove, Mo.,—
Gleaves, Susan (Land), ...1801
Land, Filetta (Schrock), ...1800
Schrock, Andrew Jackson 1797
Schrock, Charles Braxton, ...1802
Oronogo, Mo.,—
Troyer, Wesley, ...6228
Osceola, Mo.,—
Hochstedler, Daniel Watson, ...6299
Reynolds, Estella Agnes (Hochstedler), ...6300
Palmyra, Mo.,—
Latimer, Bessie Adline (Benell), 619
Plattsburg, Mo.,—
*Meyers, Paul J., ... 398
Poplar Bluff, Mo.,—
*Mast, Aaron, ...6792
*Mast, Franklin, ...6795
Portageville, Mo.,—
Christian, Dellie M. (Hostetler), 8908
Portia, Mo.,—
Brown, Georgia Bell (Neihart), 724
Powe, Mo.,—
Gregory, Minnie Ruth (Harbaugh), ...8849
Quincy, Mo.,—
Hostetler, Jefferson J., ...7293
Miller, Lizzie (Hostetler), ...7310
Richmond Heights, Mo.,—
Bennett, Andrew Elizabeth(Culp), 8206
Rombauer, Mo.,—
Mast, Daniel, ...6794
Savannah, Mo.,—
Keim, Solomon N., ...5816
Shinley, Mo.,—
*Cash, Cora (Hostetler), ...8904
Sibley, Mo.,—
Hostetler, George, ...4342
Hostetler, Joseph Elmer, ...4344
Slater, Mo.,—
Bolling, Alice (Briggs), ...2474
Spickard, Mo.,—
Hochstetler, William C., ... 212

Springfield, Mo.,—
Schrock, Leroy, ...1763
St. Joseph, Mo.,—
Bunn, Cora May (Shaulis), ... 304
Dougan, David W., ...8263
Dougan, William Edgar, ...8267
Hibarger, Dora (Keim), ...2334
Lint, Clara E. (Ringer), ...1004
Lint, Henry McKenzie, M. D., ...1004
Poland, Bertram, ...2313
St. Louis, Mo.,—
*Borger, Mary Margaret (Hostetler), ...2772
Culp, Sarah Ann (Work), ...8205
Culp, Roy Milton, ...8208
Knowles, Clara (Yoder), ...6518
Luke, Elma S. (Hoobler), ...1205
*Schelling, Emma (Work), ...8211
Shrader, Lillie (Scott), ...8232
Simpson, Clarence O., ...8037
Snider, Claud, ...8629
Tumility, Georgia (Scott), ...8234
Stanberry, Mo.,—
*Averitt, Nancy (Miller); 8195
Trenton, Mo.,—
Helmuth, Daniel, ...3020
Versailles, Mo.,—
Carver, Dollie (Hostetler), ...7295
Gingerich, Amos, ...3829
Virgil City, Mo.,—
*Kauffman, Jacob J., ...1427
*Kauffman, Susanna (Miller), ...1425
Warrensburg, Mo.,—
Musser, Lewis E., ...5157
Webb City, Mo.,—
Self, Virgilia (Yoder), ...6426
Wheatland, Mo.,—
*Miller, Joseph D., ...3478
White Oak, Mo.,—
*Hostetler, James H., ...8903
*Hostetler, James W., ...8902
Willow Springs, Mo.,—
Morgan, Margaret A. (Averitt), ..8196
Adams, Montana,—
Kauffman, John K., ...6878
Kauffman, Samuel B., ...6879
Miller, Frances B., ...5574
Miller, Magdalena (Wagler), ...5574
Miller, Sarah (Coblentz), ...3120
Billings, Mont.,—
Duncan, Edward Spencer, ...8132
Bloomfield, Mont.,—
Bontrager, Cora May (Chupp), ...5222
Borntrager, Fannie (Miller), ...7612
Chupp, Catherine (Mullet), ...5221
Chupp, Dena (Miller), ...5602
Hochstetler, Jacob J., ...7775
Miller, Fannie (Gingerich), ...5564
Miller, Malinda (Schlabach), ...5209
Great Falls, Mont.,—
Martin, Sadie M. (Hood), ...6534
Helena, Mont.,—
Bower, Hiram Eugene, ...8342
Inverness, Mont.,—
Fair, Ida (Hostetler), ...7864
Kalispell, Mont.,—
Hazen, Anna (Schrock), ...4531
Lentz, Dolly (Hazen), ...4532
Kila, Mont.,—
Hochstetler, George A., ...2422
Raymond, Mont.,—
Campbell, Effie M. (Hood), ...6533
Ronan, Mont.,—
Hochstetler, Elmer Lewis, ...2421
Silver, Mont.,—
Hood, Laura (Lantz), ...6532
Stephensville, Mont.,—
Calkins, Myrtle May (Hostetler) 344
Wolf Creek, Mont.,—
Hochstetler, Charles, ...2419
Worland, Mont.,—
Good, Mary (Yoder), ...2820
Albion, Neb.,—
Harner, Mazie (Dimm), ...6555

Amelia, Neb.,—
Storts, Ida B. (Hershiser), ...1033
Aurora, Neb.,—
Hershberger, Harvey A., ...3897
Stutzman, Alvin D., ...2924
Ayr, Neb.,—
Kauffman, Jacob J., ...6358
Kauffman, Sarah (Troyer), ...6358
Beatrice, Neb.,—
Hague, Alice (Benell), ... 603
Beaver City, Neb.,—
Kuns, Winnie (Phillippi), ... 323
Beaver Crossing, Neb.,—
Hostetler, Nathaniel, ...5682
Stutzman, Emery, ...4027
Stutzman, Lydia (Hershberger), .4870
Stutzman, Pearl, ...4873
Beemer, Neb.,—
Martin, Katie Pearl (Miller), ...3487
Bethany, Neb.,—
Young, Clinton Harry, ...5964
*Young, Mary F. (Hochstedler), ..5961
Blue Hill, Neb.,—
Duncan, Mollie (McKenzie), ...1374
Brock, Neb.,—
*Owings, Luela (Benell), ... 604
Broken Bow, Neb.,—
Cline, Lillie (Mast), ...5163
Burchard, Neb.,—
Hochstedler, Emanuel Christopher, ...5965
Hochstedler, Harry Alvin, ...5966
Calloway, Neb.,—
Troyer, George Washington. 2400
Troyer, Nicholas B., ...2401
Troyer, Susanna (Yoder), ...2396
Campbell, Neb.,—
Bailey, George Henry, ... 312
Carleton, Neb.,—
Beachy, Annie (Lichty), ...2304
Lichty, Ross, ...2301
Yoder, Joel H., ...4800
Chappell, Neb.,—
*Lehman, Mattie (Stutzman), ...4042
*Stutzman, Anna (Petersheim), ...4071
Crawford, Neb.,—
Miller, Jesse Milo, ...4707
Dannebrog, Neb.,—
Keim, Samuel C., ...5778
Davenport, Neb.,—
McKenzie, Alonzo A., ...1372
Ringer, Jeremiah, ... 91
Dorchester, Neb.,—
Swartzendruber, Menno S., ...5383
Elm Creek, Neb.,—
Lantz, John, ...6535
Exeter, Neb.,—
Bailey, David, ... 313
Fairbury, Neb.,—
Fisher, Elizabeth (Peck), ...1349
Vogel, Felicia Ellen (Fisher), ...1350
Weaver, Wilbert R., ...4517
Falls City, Neb.,—
Knight, Lydia May (Peck), ...1347
Knisely, Anson Elias, ...1344
Knisely, Arthur Lloyd, ...1345
Knisely, Catherine (Peck), ...1343
*Meyers, Dr. David, ... 404
Peck, Elias Tihlman, ...1334
Peck, Ephraim, ...1339
*Peck, George W., ...1331
Peck, Henry Clay, ...1348
*Peck, Mary (Klingman), ...1328
*Peck, Noah, ...1340
Peck, Norman Cleon, ...1338
*Peck, Urias, ...1346
Reavis, Grace (Yutzy), ...1359
Uhlig, Nellie (Yutzy), ...1361
*Wahl, Emma (Murray), ...1253
Wahl, George Charles, ...1254
Wiltse, Elsie M. (Peck), ...1337
*Yutzy, Sarah (Beal), ...1357
Goehner, Neb.,—
Kempf, Eliza (Swartzentruber), ..5480
Grand Island, Neb.,—
*Hostetler, Christian, ...7847
Havelock, Neb.,—
Fawcett, Ethel Zay (Marsh), ...4242
Honser, Ida Alice (Young), ...5962
Marsh, Addie Josephine (Martin), 4241
Hebron, Neb.,—
Gnagey, Moses M., ...5023
McKenzie, George, ...1370
McKenzie, Loyd T., ...1373
Hildreth, Neb.,—
Yoder, Grover, ...2631
Kearney, Neb.,—
Hostetler, Bruno O., ...4262
*Hostetler, David, ...4239
*Mast, Joseph D., ...5154
Mast, Levi J., ...5161
Lexington, Neb.,—
Lehman, Aaron, ...4043
Rath, Ella (Lehman), ...4045
*Troyer, Daniel Webster, ...2403
Lincoln, Neb.,—
*Schweitzer, Henry, ...6069
Whittaker, Maggie S. (Beachy), .2324
Martel, Neb.,—
Young, Frank, ...5963
McCook, Neb.,—
Dudek, Eliza (Hostetler), ... 308
Miller, Minnie Matilda (Phillippi), 319
*Phillippi, Allen Austin, ... 317
Phillippi, Edwin A., ... 318
Phillippi, Harvey Elsworth, ... 320
*Phillippi, Hiram Harrison, ... 324
Phillippi, Theodore Marshall, ... 322
Merna, Neb.,—
Bowers, Mary Elizabeth (Troyer), 2399
Kaupp, Nettie Agnes (Troyer), ..2402
Milford, Neb.,—
Danner, Salina (Stutzman), ...3922
Hershberger, Ammon A., ...4038
Hershberger, John A., ...4039
*Hershberger, Sarah (Stutzman), .4037
Kauffman, Andrew J., ...6357
Lehman, David, ...4044
Mast, Sarah (Stutzman), ...4035
Miller, Andrew J., ...7715
Miller, Catherine (Stutzman), ..4032
Rediger, Lovina (Hershberger), ..4040
Schlegel, Angeline (Stutzman), ..4029
Schlegel, Mary Ann (Stutzman), .4031
Schlegel, Sarah Jane (Stutzman), 4028
Schweitzer, Laura (Stutzman), ..3937
Schweitzer, Lovina (Stutzman), .4026
Stauffer, Lydia (Stutzman), ...3923
Stutzman, Aaron, ...4033
Stutzman, Abraham D., ...3925
Stutzman, Alvin, ...4030
Stutzman, Amanda (Hershberger), 4025
Stutzman, Amanda (Mast), ...3936
Stutzman, Jacob D., ...4025
Stutzman, Jeremiah, ...4024
Stutzman, John, ...4036
Stutzman, John Ira, ...4022
Stutzman, Menno, ...4021
Stutzman, Milo, ...3927
Stutzman, Perry, ...4023
*Stutzman, Sarah (Mast), ...4017
Stutzman, Sarah (Miller), ...3925
Stutzman, Susanna (Mast), ...3921
Stutzman, William, ...4020
Stutzman, William S., ...3926
Summers, Idella (Stutzman), ...4871
*Sutter, Maude (Klingelsmith), ...2702
Mitchell, Neb.,—
Lane, Ada (Yoder), ...2645
Murray, Neb.,—
Darrough, Dora E. (Hostetler), .. 965
Hostetler, Claude, ... 966
Hostetler, John William, ... 964
Nebraska City, Neb.,—
Hochstetler, Clarence Lee, ... 683
*Hochstetler, Jacob J., ... 680
Wyle, Lizzie (Murray), ...1255
Nehawka, Neb.,—
Kain, Charles D., ... 976
Norfolk, Neb.,—
Hershiser, Levi, ...1031

Norfolk, Neb.,—
*Miller, James E., ...8199
Shively, Rose (Hershiser), ...1032
North Loup, Neb.,—
Bower, Charles G., ...8317
Bower, Daniel Marion, ...8319
Bower, Floyd M., ...8316
*Bower, Sirenis A., ...8330
Finch, Ollie B. (Bower), ...8318
Omaha, Neb.,—
Clark, Lenora (Hostetler), ...4174
Hochstetler, Frank Burgert, ... 682
*Hostetter, Peter, ...6206
Hostetter, Dr. William Alvin, ...6207
O'Neill, Neb.,—
Hershiser, Sarah (Lint), ...1024
Hershiser, Eli J., ...1030
Ord, Neb.,—
*Bower, William Allen, ...8312
Johnson, Cora Odessa (Bower), ..8314
Pawnee City, Neb.,—
Williams, Elsie Olivette (Hochstedler), ...5967
Pender, Neb.,—
Seymour, Myrtle Gertrude (Triplett), ...4987
Pleasant Dale, Neb.,—
Bittner, William Arthur, ... 172
Polk, Neb.,—
Troyer, Harvey C., ...4667
Roseland, Neb.,—
Slatter, Jemima Emma (Kaufman), ...6361
Snyder, Mary Elizabeth (Kauffman), ...6360
Sedan, Neb.,—
Ringer, William Wilson, ... 93
Seneca, Neb.,—
Anderson, Sarah Magdalena (Mast), ...5162
Seward, Neb.,—
Birkey, Lena (Stutzman), ...4034
Brenneman, Orpha May (Mishler), 3989
Willis, Denie (Kain), ... 979
Shelton, Neb.,—
Hochstetler, Daniel B., ...6174
Shickley, Neb.,—
Heiny, Mary Ellen (Hochstedler), 6052
Kauffman, Maude (Swartzendruber), ...5482
Stutzman, Anna (Gerber), ...3887
Swartzendruber, Mary (Yoder), ..5479
Strang, Neb.,—
Lichti, Celesta Ellen (Kaufman), 6359
Union, Neb.,—
Crawford, Ella (Hostetler), ... 967
Wagner, Neb.,—
McCandless, Emma Lela (Troyer), 2405
Wayne, Neb.,—
Littell, Elsie Griffith (Ringer), . 90
Miller, Charles Henry, ...8200
Ringer, Rev. Calvin J., ... 89
Weeping Water, Neb.,—
Wilkerson, Rosa (Kain), ... 978
Wood River, Neb.,—
Beckler, Lavina (Stutzman), ...4046
Stutzman, David D., ...4041
Stutzman, Noah, ...4018
Stutzman, William, ...4019
York, Neb.,—
Barker, Sadie V. (Bittner), ... 171
Bittner, Anna (Beal), ... 170
*Reed, Elizabeth Margaret (Lewis), ...8736
Elko, Nevada,—
Henderson, Maude (Henley), ...8307
Fallon, Nevada,—
Phillips, Hugh, ...8888
Goldfield, Nevada,—
Hostetler, George Wells, ...4178
Paradise Valley, Nevada,—
Bradshaw, Angeline (Keim), ...5809
Freemont, Ollie Jane (Bradshaw), 5810
Reed Station, Nevada,—
Carter Pearl Belle (Bradshaw), 5811
Reno, Nevada,—
Henley, Stephen M., ...8309
Rhyolite, Nevada,—
Hostetler, William Seymour, ...8140
Bound Brook, N. J.,—
Yoder, Aaron, ...6517
Newark, N. J.,—
Williamson, Ella (Keim), ...2332
Trenton, N. J.,—
Votta, Emma (Patton), ...7121.1
Ard, New Mexico,—
Kauffman, Henry Elmer, ...7444
Buchanan, N. M.,—
Weimer, Otis, ...1081
Weimer, Samuel, ...1080
Clovis, New Mexico,—
Thomas, Peter, ...4142
Deming, N. M.,—
Shull, Mary Belle (Newport), .. 693
Endee, N. M.,—
Egleson, Daniel Walter, ...2199
Hagerman, N. M.,—
Hochstetler, Moses N., ...6143
Knowles, N. M.,—
Hostetler, John F., ...7914
Las Vegas, N. M.,—
Newcomer, David H., ...2139
Roosevelt, N. M.,—
Boyts, Edward William, ...7513
Roswell, N. M.,—
Howard, Marena Ann (Honn), ...8409
McWilliams, Alice Maranda (Honn), ...8407
Tucumcari, N. M.,—
Hofer, Joseph S., ...6192
Brooklyn, N. Y.,—
Wirtz, Sarah (Yoder), ...2906
Buffalo, N. Y.,—
Mishler, Mary Idella (Miller), ...7066
Lockport, N. Y.,—
Jones, Clara (Zook), ...7586
Manlius, N. Y.,—
Bell, Ethel Inez (Wiltfong), ...7533
New York, N. Y.,—
Burns, Warren E., ...6722
Drake, Julia (La Mont), ...8838
La Mont, George E., ...8837
Reed, Frank J., ...7926
Valentine, Margaret (Zeiders), ...6646
Weaver, Sherwood E., ...2910
Poughkeepsie, N. Y.,—
Weaver, Charles B., ...4516
Syracuse, N. Y.,—
Baltzley, Edward Bertram, ...4674
Chadbourn, North Carolina,—
Bevan, Florence Augusta (Crooke), 7922
Crooke, Franklin Abraham, ...7919
Crooke, Sallie A. (Hostetler), ...7917
Crooke, Walter Herbert, ...7920
Perrin, Grace (Crooke), ...7918
Alexander, North Dak.,—
Davies, Lula L. (Hochstetler), ...5527
Alpine, North Dak.,—
Dougan, John Abraham, ...8266
Baden, N. Dak.,—
King, Rosa Lee (Miller), ...3544
Barlow, N. Dak.,—
Beer, Rachel (Kauffman), ...6413
Hostetler, Milton, ...6125
Calio, N. Dak.,—
Hostetler, Daniel S., ...7821
Yoder, George A., ...1438
Carrington, N. Dak.,—
Summers, Katie (Weaver), ...5317
Donnybrook, N. Dak.,—
Troyer, Jonas E., ...6370
Eastedge, N. Dak.,—
Poland, Samuel, ...2309
Egeland, N. Dak.,—
Hostetler, Joseph Edward, ...6079
Kahl, Annie (Hostedler), ...6078
Spoerlein, Joseph E., ...6077
Spoerlein, Mary E. (Hostetler), ..6074
Edgeley, N. Dak.,—
Farnsworth, Alice (Hostetler), ..4315

Floyd, N. Dak.,—
Hostetler, Daniel Edward, ... 290
Forman, N. Dak.,—
Maltby, Alice (Hostetler), ...4322
Grafton, N. Dak.,—
Hostetter, Murrey Willis, ...2459
Grano, N. Dak.,—
Steele, John Walter, ... 508
Grasslake, N. Dak.,—
Yoder, Hannah (Graber), ...4963
Yoder, Moses F., ...4963
Gwinner, N. Dak.,—
Yoder, Amanda (Stahley), ...1835
Yoder, Amos B., ...1835
Harmon, N. Dak.,—
Gore, Huldah (Hostetler), ...4191
Island Lake, N. Dak.,—
*Hostetler, Lucy Anna (Hochstetler), ...4396
Joliette, N. Dak.,—
Scott, Samuel Theodore, ...8730
Kenmare, N. Dak.,—
Hershberger, Anna J. (Miller), ..4391
Mylo, N. Dak.,—
Bontrager, Sarah (Hershberger), 1477
Bontreger, Mattie (Miller), ...7798
Bontreger, Susie (Miller), ...7804
Graber, Albert, ...3302
Graber, Fannie (Miller), ...3302
Graber, Jacob, ...3301
Graber, Saloma (Knepp) 3299
*Hochstetler, Elizabeth (Schrock), 7772
Hochstetler, Susanna (Hochstetler), ...7772
Hostetler, Theodore, ...2096
Jones, Mary I. (Miller), ...7803
Miller, Anna (Hochstetler), ...7802
Miller, Fernandis R., ...7797
Miller, Jacob R., ...7802
Miller, Mary (Hochstetler), ...4390
Miller, Mary (Hochstetler), ...7796
Nissley, Emma (Schlabach), ...3100
Nissley, Harvey S., ...3100
Schlabach, Joseph J., ...5208
Schlabach, Simon J., ...5214
Slaubaugh, John, ...5210
Stoll, Annie (Gingerich), ...3231
Swedert, Anna (Graber), ...3303
Yoder, Catherine (Schlabach), ..5594
Yoder, Joseph H., ...5594
Nisbet, N. Dak.,—
Miller, Agnes Mae (Dougan), ...8268
Raleigh, N. Dak.,—
Hostetler, Arthur Derwin, ... 272
Riga, N. Dak.,—
Hostetler, Jacob J., ...4193
Rolette, N. Dak.,—
Graber, Katie (Gingerich), ...3300
Graber, Levi, ...3300
Rugby, N. Dak.,—
Ream, Lillian (Rensberger), ...5926
Surrey, N. Dak.,—
Yoder, Israel M., ...6858
Trenton, N. Dak.,—
Beehler, Annie (Hostetler), ...6073
Hostedler, Joseph D., ...6071
Hostetler, Jonas, ...6072
Spoerlein, Horace C., ...6075
Turtle Lake, N. Dak.,—
Barker, Maude Grace (Hostetler), 346
Williston, N. Dak.,—
Hunsley, Malinda E. (Hostetler), 8387
Rensberger, Clarence, ...5903
Smith, Flora Dulcina (Hunsley), 8388
Wolfert, N. Dak.,—
Gingerich, Abraham J., ...3230
Kauffman, Elizabeth (Hostetler), 6874
Kauffman, Joas H., ...6877
Kauffman, Polly Ann (Miller), ...6877
Marcot, Fanny J. (Miller), ...4392
Miller, Manasses R., ...7801
Yoder, Rhoda A. (Kauffman), ...6875
Zion, N. Dak.,—
Steele, Jeremiah Reuben, ... 506
Ada, Ohio,—
Hammer, Anna (Bandy), ...6258

Akron, Ohio,—
Bourquin, Emma (Hang), ...5789
Burge, Ida May (Hostetler), ...5679
Chalfant, Prudence (Hostetler), ..4381
Fry, Bessie May (Hershberger), .5651
Hartline, Katie (Frey), ...2271
Hershberger, Willis, ...1405
Hostetler, Albert, ...4377
*Hostetler, Flavius Adam, ... 957
Hostetler, Walter, ...5679.1
Huber, Sarah Catherine (Myers), 925
Huxishalter, Nellie (Metcalf), ...6567
Keim, John Oliver, ...2282
Kroft, Amanda J. (Myers), ... 921
Lerch, Nellie V. (Mast), ...3930
Price, Della (Neff), ...1115
Shaffter, Lucinda (Hostetler(, ...4378
Smith, Stella May (Miller), ...1692
Spahr, William Frederick, ...1119
Stutzman, Elmer P., ...4622
*Stutzman, John H., ...4617
Welfly, Mary Ellen (Kretchman), 6017
Ai, Ohio,—
*Harger, Delilah (Schrock), ...2755
*Snyder, Susanna (Hostetler), ...2716
*Stillwell, Minerva Jane (Snyder), 2717
Albany, Ohio,—
Knowlton, Caroline (Judy), ...2874
Alliance, Ohio,—
Heestand, Melvin G., ...6666
Keim, Charles B., ...2279
Amherst, Ohio,—
Hostetler, John Henry, ... 794
Apple Creek, Ohio,—
*Coblentz, Jacob, ...3114
Fath, Wilber, ...1949
Helmuth, Susanna (Yoder), ...2839
Hostetler, Levi B., ...1885
Hostetler, Mary J. (Hershberger), 1885
Keim, Jonas H., ...4888
Miller, Drusilla (Yoder), ...1681
*Miller, Lizzie (Hochstetler), ...2102
Wengerd, Jonathan, ...5359
Wengerd, Susanna (Schlabach), ..5359
Yoder, David S., ...2840
Yoder, Fanny (Yoder), ...5735
Yoder, Joseph L., ...5735
*Yoder, Lizzie (Yoder), ...2838
Arcanum, Ohio,—
Smith, Samuel Irwin, ...6632
Archbold, Ohio,—
*Baer, Judith (Johns), ...3774
Baer, Katie E. (Schrock), ...3789
Baer, Lucinda (Baer), ...3777
Grieser, Jemima (Baer), ...3778
Sander, Ida May (Weaver), ...3772
Sanders, Annie A. (Schrock), ...3790
Schrock, Daniel L., ...3788
Wyse, Abbie L. (Baer), ...3776
Yoder, Susan J. (Miller), ...3321
Ashland, Ohio,—
Gnagey, Abraham D., ...4928
Mayner, Bertha Virginia (Gnagey), ...4929
*Ritter, Elizabeth (Pletcher), ...1960
Shaffer, Rosa (Ritter), ...1961
Snyder, Lloyd Elliott, ... 104
Snyder, Miles Jerome, ... 105
Snyder, Sallie (Hostetler), ... 103
Athens, Ohio,—
Judy, Uriah, ...2876
Aultman, Ohio,—
Detweiler, John, ...7262
Bakersville, Ohio,—
*Kauffman, Sarah (Hershberger), 5653
Baltic, Ohio,—
Beachy, Barbara (Frey), ...4581
*Bickel, Elizabeth (Hochstetler), . 754
Burger, Sarah (Domer), ... 993
Crile, Catherine (Lint), ...1182
Domer, Edwin M., ... 999
*Domer, Nancy (Hochstetler), ... 991
Domer, William, ... 992
Farmwald, Amanda (Shetler), ...5138
Farmwald, Samuel J., ...5138
Farver, Martha (Hostetler), ...5669

Baltic, Ohio,—
Fender, Lucinda (Hershberger), .1570
Fender, William Allen, ...1571
Fett, Ida Catherine (Bickell), ... 759
Fisher, Emma (Lint), ...1209
Fisher, Ida Elizabeth (Miller), ...1211
Fisher, William Daniel, ...1211
Froelich, Celeste Pearl (Fett), ... 760
Gerber, Seth, ...4447
Gonter, Malinda (Hoobler), ...1199
Hershberger, Amanda (Troyer), .4882
Hershberger, Jacob A., ...4600
Hershberger, Malinda (Kramer), 5298
Hershberger, Peter P., ...5654
Hochstetler, Abraham N., ...5680
Hochstetler, Gertrude (Miller), ..5680
Hochstetler, Lovina (Beachy), ..5684
Hochstetler, Noah W., ...5684
Hoobler, John Ira, ...1204
Hoobler, Oscar Benton, ...1202
Hoobler, Sarah (Lint), ...1198
Hostetler, Alexander, ...5668
Hostetler, Lloyd W., ...5673
Hostetler, Margaret K. (Rinehart), ...5673
Kaser, Mahala May (Myers), ... 926
Krieger, Rosa Magdalena (Smith), 1109
Lenhart, Anna (Miller), ...4487
Lenhart, Rebecca (Snyder), ...1177
*Lint, Catherine (Klingaman), ...1158
Lint, George, ...1159
Lint, John D., ...1179
Lint, Robert J., ...1183
Lint, Wesley, ...1185
Lint, William D., ...1160
Mast, Barbara A. (Hostetler), ..3920
Mast, Gillispie, ...3920
Mast, Moses A., ...3916
Miller, Albert D., ...5712
Miller, Amanda (Frey), ...4589
Miller, Benjamin A., ...5084
Miller, Catherine (Schlabach), ..5712
Miller, Catherine (Troyer), ...5101
Miller, Eli J., ...5153
Miller, Ellen (Fisher), ...2859
Miller, Nancy (Helmuth), ...3006
Miller, Reuben H., ...5101
Miller, Samuel A., ...5099
Miller, Samuel N., ...3009
Miller, Sarah J. (Troyer), ...5099
Miller, Susanna (Yoder), ...5734
Mullet, Absalom D., ...5325
Mullet, Fanny J. (Shetler), ...5325
Nisly, Daniel J., ...3259
Nisly, Elizabeth (Mast), ...3257
Nisly, Fanny D. (Troyer), ...3259
Nisly, John J., ...3260
Nisly, John P., ...3257
Nisly, Mary (Miller), ...3260
Nisly, Moses J., ...3261
*Nisly, Sarah (Miller), ...3063
Orris, William, ...1507
Raber, Mary (Shetler), ...3074
Schlabach, Elizabeth (Yoder), ...5589
Schrock, Katie N. (Miller), ...5315
Schrock, Noah, ...4561
Schrock, Peter H., ...5315
Schrock, Sarah Ellen, ...4561
Shetler, John, ...3067
Shetler, John M., ...3076
Shetler, Mary (Nisly), ...3076
*Shutt, Lydia (Domer), ... 998
Snyder, Theodore, ...1186
Stantz, Delilah (Lint), ...1184
*Stutzman, Elizabeth (Troyer), ...4878
Stutzman, Mary (Miller), ...5098
Syler, Catherine (Lint), ...1192
Syler, Elmer Franklin, ...1194
*Troyer, Eli, ...4387
Troyer, Myra Catherine (Fisher), 1210
Weaver, Katie Ann (Miller), ...2862
Wengerd, Elizabeth (Shetler), ...3068
Wengerd, Levi S., ...3070

Barberton, Ohio.,—
*Gingery, Elizabeth Ann (Hostetler), ...4610

Barberton, Ohio,—
Metcalfe, Cindrella (Hoestetler), .6563
*Newkirk, John, ...6570
Newkirk, Laura Alice (Hoestetler), ...6568
Wise, Ada (Zehnder), ...4272

Barrs Mills, Ohio,—
*Aishe, Sarah (Schrock), ...4564
Beachy, Amanda (Gingerich), ...2265
Beachy, Mary (Kramer), ...5300
Gardner, Mary (Miller), ...3962
Gerber, Oliver, ...5755
Gingerich, Lovina (Miller), ...5277
Gingerich, Mattie D. (Miller), ...5281
Gingerich, Michael J., ...2263
Gross, Mary Lenora (Hoerger), ..2219
Hamsher, Amanda (Hochstetler), 4355
Hershberger, Ammon, ...2120
Hershberger, Anna (Troyer), ...4388
Hershberger, John Henry, ...3893
Hershberger, Sarah M. (Yoder), 5262
Hochstetler, Ammon D., ...4358
Hochstetler, Amos J., ...4287
*Hochstetler, Benjamin C., ...4412
Hochstetler, Daniel J., ...4363
Hochstetler, Fred Franklin, ...4337
Hochstetler, Frederick W., ...2229
Hochstetler, George, ...4294
Hochstetler, John D., ...4360
Hochstetler, John F., ...4405
Hochstetler, John M., ...5531
Hochstetler, John Robert, ...2235
Hochstetler, Malinda (Hershberger), ...4358
Hochstetler, Mattie (Mast), ...4360
Hochstetler, Mattie (Miller), ...4405
Hochstetler, Noah D., ...4356
Hochstetler, Sarah (Hershberger), 4353
Hochstetler, Susanna (Mast), ...4356
Hochstetler, William C., ...4414
Hochstetler, William Franklin, ..2228
Hoerger, Adolph Elias, ...2218
Hoerger, Charles Franklin, ...2217
*Hoerger, Julia A. (Hochstetler), .2214
*Hostetler, Edward, ...4293
Hostetler, Mary Lena (Jeandrewin), ...4293
Kolb, Sarah (Egleson), ...2202
Kretzinger, Verna Viola (Mast), 3934
Mast, Amos J., ...5167
Mast, Jemima (Hostetler), ...3917
*Mast, Jonathan E., ...5165
Mast, Sanford C., ...3917
Miller, Alexander E., ...4486
Miller, Anna E. (Hochstetler), ..4831
Miller, Frany (Gingerich), ...5280
*Miller, Gertrude (Miller), ...5090
Miller, Henry J., ...4395
Miller, Jacob D., ...5280
Miller, Mary (Hershberger), ...4865
*Miller, Mary Ann (Troyer), ...6323
Penrod, Amanda (Jeandrewin), .2191
Penrod, Mary (Hochstetler), ...2191.1
Penrod, William Franklin, ...2191.1
Pfister, Mary A. (Gerber), ...4371
Raber, Mary D. (Yoder), ...5257
*Schrock, Andrew, ...4558
*Schrock, Benjamin, ...4557
Schrock, Moses, ...4552
Snyder, Callie (Gardner), ...3967
Snyder, George W., ...1175
Sundheimer, Malinda (Hochstetler), ...4300
Troyer, David J., ...6337
Troyer, Marianne J. (Mast), ...6369
Troyer, Mary Ann (Hochstetler), 4357
Troyer, Moses E. A., ...6369
*Wallick, Emily Sarah (Jeandrewin), ...2189
Weaver, Alvin J., ...4404
Weaver, Barbara (Sommers), ...4403
Weaver, Harvey J., ...4403
Weaver, Katherine (Miller), ...4543
Weaver, Mary (Hochstetler), ...4402
Weaver, Susanna B. (Miller), ...4544
Wengerd, Cornelius D., ...5357

Barrs Mills, Ohio,—
Yoder, Benjamin J., ...5132
Yoder, Daniel M., ...5256
Yoder, Emma (Miller), ...4488
Yoder, Simon M., ...5259
Zehnder, Amanda (Hochstetler), .4264
Zehnder, John, ...4269
Beach City, Ohio,—
Baltzley, Alpheus, ...4676
*Baltzley, Lydia (Miller), ...4672
Denzer, Mary Catherine (Hoobler), ...1201
Hochstetler, Cornelius, ...2231
Hochstetler, Elnora (Gerber), ...2231
Howenstine, Florence (Baltzley), 4677
Reber, Emma (Yoder), ...5123
Schlabach, Magdalena (Mast), ...5244
Schlabach, Moses J., ...7698
Wilhelm, Elda Almeda (Reinhart), ...2244.1
Yoder, Beana J. (Miller), ...5119
Yoder, John C., ...5119
Yoder, Levi E., ...2819
Yoder, Sarah R. (Hershberger), ..3194
Beaver Dam, Ohio,—
Hochstetler, Levi S., ...6292
Becks Mills, Ohio,—
Hochstedler, Emanuel J., ...6492
Kendall, Martha (Hochstedler), .6493
Oswald, Fanny (Yoder), ...1842
Bellefontaine, Ohio,—
Crouse, Grace (Hostetler), ...5515
Hartzler, Ella (Stayrook), ...7570
Hostetler, Christian, ...6973
Hostetler, Christian Y., ...6970
Hostetler, Daniel, ...5511
Hostetler, Homer Lee, ...5514
*Hostetler, Moses, ...2715
*King, Arie (Yoder), ...6864
King, Clara (Stayrook), ...7572
King, Martha (Yoder), ...6847
King, Simon, ...6850
Mann, Otillia (Hostetler), ...5513
Belle Vernon, Ohio,—
Bogard, Eliza (Pickerel), ...6103
*McCanahay, Sarah Jane (Stamm), 6118
Pickerel, Milton, ...6102
*Walton, Mary Ann (Stamm), ...6117
*Staum, Susannah (Hochstetler), .6100
Benton, Ohio,—
*Kurtz, John Y., ...7240
Miller, Daniel D., ...5148
Weaver, Jonas, ...5318
Yoder, Sarah A. (Miller), ...5086
Berea, Ohio,—
Fleck, Emma Alice (Hochstetler), 799
Hathaway, Edith May (Hostetler), 800
Berkey, Ohio,—
Collins, Ellen (Schrock), ...2759
Berlin, Ohio,—
*Beachy, Etta (Drushell), ...6429
Beechy, Katie (Beachy), ...5127
*Drushell, Anna (Yoder), ...6428
*Farmwald, Lydia J. (Miller), ...5136
*Frey, Katie (Yoder), ...2266
Gerber, Monroe, ...5754
*Gingerich, Barbara (Yoder), ...2262
Helmuth, Amos, ...3028
Hershberger, Elizabeth (Schmucker), ...5290
Hershberger, Emma (Troyer), ..4869
Hershberger, John T., ...4869
*Hershberger, Polly (Hochstetler), 2103
Hershberger, Sylvanus, ...3892
*Hochstetler, Jonathan, ...6209
Hochstetler, Polly (Mast), ...4781
*Hochstetler, Solomon, ...4781
*Hochstetler, Tobias, ...2092
*Hostedler, Christian D., ...5955
Hostetler, Manasses T., ...2101
Hostetler, Sarah A. (Hershberger), ...2101
*Kauffman, Magdalena (Mast), ...5274
*Kramer, Amy (Miller), ...5297
*Kramer, Barbara (Schwartzentruber), ...5295
Berlin, Ohio,—
*Mast, Mary A. (Miller), ...3634
Miller, Daniel S., ...5104
*Miller, David J., ...5144
Miller, Elizabeth (Yoder), ...6422
Miller, Katie (Nisly), ...3262
Miller, Martha (Hershberger), ...2542
*Miller, Mary (Swartzentruber), ..5338
*Miller, Nancy (Hochstetler), ...6400
Miller, Samuel B., ...5103
*Miller, Sarah (Schwartzentruber), 5294
*Miller, Veronica (Mast), ...5135
*Schlabach, Elizabeth (Hochstetler), ...7671
*Schmucker, Catherine (Schwartzentruber), ...5284
Schrock, Emanuel J., ...4554
*Schwartzentruber, Moses, ...5337
Troyer, Sarah Jane (Hershberger), ...3896
Troyer, Savilla (Hochstetler), ...5528
*Weber, Rebecca (Swartzentruber), 5302
Wengerd, Allen S., ...3071
Wengerd, Elizabeth (Miller), ...3071
*Yoder, John, ...2799
*Yoder, Sarah (Troyer), ...6366
Blackband, Ohio,—
*Shaw, Mary (Hochstetler), ... 771
Smith, Delilah (Bixler), ... 804
Bluffton, Ohio,—
Badertscher, Lydia (Hochstetler), 6289
*Bandy, Elizabeth (Hochstedler), .6257
*Fett, Mary (Hochstetler), ...6287
*Hochstetler, Alfred, ...6280
Hochstetler, Isaac, ...6286
Hochstetler, John C., ...6291
*Hochstetler, Jonathan, ...6273
Hochstetler, Noah, ...6285
*Hochstetler, Samuel, ...6256
Hochstetler, Samuel S., ...6278
Mowrey, Walter C., ...6272
Mowry, Elizabeth (Bandy), ...6269
Stettler, Anna (Hochstetler), ...6288
Stotts, Malinda (Hochstetler), ...6284
Sumney, Lavina Elizabeth (Hochstetler), ...6283
Bolivar, Ohio,—
Baker, Allen C., ...4689
Bowling Green, Ohio,—
Baker, William E., ... 17
Bowersville, Ohio,—
*Gerber, Mary Ann (Hostetler), ..4232
Bradford Junction, Ohio,—
Smith, Clara Estella (Hostetler), 6630
Smith, John Henry, ...6631
Brinkhaven, Ohio,—
Hostetler, Bowman, ... 959
Buckeye City, Ohio,—
Weirich, Ada Bertha (Fetter), ... 767
Weirich, Frederick Melville, ... 767
Weirich, Katie (Bixler), ... 766
Burbank, Ohio,—
*Stutzman, Susan (Hostetler), ...4616
Yergin, Catherine (Stutzman), ...4618
Yergin, Harry Monroe, ...4619
Burton, Ohio,—
Byler, Catherine (Bender), ...4091
Byler, Lizzie (Byler), ...7268
Byler, Mary Ann (Yoder), ...7215
Byler, Stephen, ...7215
Coblentz, Elizabeth I. (Weaver), 5307
Gingerich, Sarah (Miller), ...5095
Hershberger, Isaac J., ...1500
Hershberger, Joseph I., ...1502
Hochstetler, Jacob B., ...1883
Hochstetler, Jacob E., ...1687
Hostetler, Christian B., ...1897
Miller, Clara (Schrock), ...4547
Miller, Saloma (Detweiler), ...7263
*Mast, Simon E., ...5175
Schlabach, Harvey E., ...7697
Schrock, Benjamin C., ...4535
Schrock, Benjamin J., ...4546
Schrock, Mary Maggie (Troyer), 5313
Schrock, Moses B., ...4548
Schrock, Moses H., ...5313

Burton, Ohio,—
Schrock, Rebecca H., ...7697
Schrock, Sarah (Weaver), ...5312
Yoder, Phenis B., ...5607
Yoder, Samuel J., ...5131
Yoder, Sarah (Hershberger), ...1503
Yoder, Susan D. (Miller), ...5607
Byesville, Ohio,—
Lewis, Rosa M. (Hostetler), ... 828
Cable, Ohio,—
Kenagy, George W., ...6825
Cambridge, Ohio,—
*Hostetler, Wilbert, ...4624
Canal Dover, Ohio,—
*Barr, Mary Elizabeth (Hochstetler), ... 795
Bixler, Samuel, ... 763
Dreher, Susan (Kolb), ...2204
Egler, Eve Ann (Hochstetler), ... 834
Everett, Anna Catherine (Swonger), ... 792
Gilpen, Eda (Hostetler), ... 830
Hochstetler, Arthur L., ... 835
Hostetler, John A., ...7292
Hostetler, John H., ...5677
Hostetler, Joseph, ...7306
Hostetler, Monroe J., ...4302
Hostetler, Noah Elmer, ...5678
Hostetler, Sarah (Yoder), ...5677
Hostetter, Leander J., ...2013
Kaser, Alexander Washington, ...5830
*Kaser, Barbara (Keim), ...5829
Kaser, Robert Calvin, ...5836
*Llewellyn, Eliza Ann (Kaser), ...5835
Mast, Grover C., ...4007
Myers, Emma A. (Seibert), ... 810
Myers, Sidney Orin, ... 811
Neff, Ida (Mast), ...4005
Rosenberry, Elnora (Miller), ...4695
Seibert, Edward F., ... 814
Slater, Fanny (Kolb), ...2205
Snyder, Daniel, ...1176
Stough, Lucy (Hostetler), ...4338
Swonger, Delilah Catherine (Hochstetler), ... 787
Swonger, Harry Llewellyn, ... 790
Wallick, William Henry, ...2190
Wendling, Clara May (Spahr), ...1118
Canal Lewisville, Ohio,—
Myers, John, ... 922
Canton, Ohio,—
Andrews, Frances Matilda (Kerch), 822
Andrews, Henry E., ... 822
Baker, Sarah Augusta (Hoobler), 1203
Burkey, Delila (Derfer), ...4290
Christopher, Ella (Stantz), ...1190
Coblentz, Joseph D., ...5728
Dickenson, Christine (Hang), ...5794
Domer, Benjamin M., ... 997
Engle, Herbert C., ...4803
Frey, Aaron, ...2272
Gerber, William D., ...4443
Hafer, Anna (Hostetler), ...1957
Hang, Sarah (Keim), ...5788
Hershberger, Urias Delton, ...5649
Hostetler, Aaron, ...1955
*Hostetler, Gabriel, ...1941
Kahler, Lettie L. (Keim), ...5800
Kaser, Mary Eliza, ...5830.2
Keim, Henry Davy, ...5799
Krabill, Mary Ellen (Hang), ...5792
Marks, Iva (Keim), ...5807
Miller, Arletus Clayton, ...4908
Miller, Christian Wilson, ...4910
Miller, Urias M., ...5748
Rowles, Elizabeth (Troyer), ...4012
Royer, Bessie E. (Keim), ...5801
Schlabach, John, ...4579
Schmid, Robert, ...1107
Shank, Carrie (Troyer), ...4013
Sipp, Edward William, ... 996
Sipp, Margaret (Domer), ... 994
Smith, Erasmus Derwin, ...6705
Smith, Henry Wallace, ...6702
Stantz, Daniel, ...1187
*Stantz, Francis, ...1189

Canton, Ohio,—
Syler, Charles Grant, ...1196
Syler, John Jay, ...1197
Thomas, Nettie Estella (Hoobler), 1207
Tice, Katie (Mast), ...5176
Troyer, Herbert N., ...4014
Troyer, Sarah (Mast), ...4011
Yoder, Samuel J., ...6344
Celina, Ohio,—
Curry, Emma (Paulin), ...6109
Cecil, Ohio,—
Bandy, Peter, ...6264
Brown, Lenna (Bandy), ...6263
Hasselschwert, Elizabeth (Herbert), ...6266
Herbert, Maggie M. (Bandy), ...6265
Chagrin Falls, Ohio,—
Hostetler, Norman Abraham, ...1903
Munn, Martha Magdalena (Hostetler), ...1900
Chardon, Ohio,—
Toland, Mary Elizabeth (Snyder), 2720
Toland, Orrie Edward, ...2722
Charm, Ohio,—
Aling, Elizabeth (Troyer), ...4885
*Christner, Susan (Mast), ...3939
Erb, Michael, ...2850
Erb, Moses M., ...2854
*Erb, Susan (Yoder), ...2847
Erb, Tena (Hershberger), ...2850
Erb, Valentine, ...2852
*Farmwald, Leah (Hochstetler), ..5619
*Helmuth, Benjamin, ...3021
*Hershberger, Catherine (Hershberger), ...4596
*Hershberger, Catherine (Hochstetler), ...4846
Hershberger, Catherine (Schmucker), ...4592
Hershberger, John W., ...4592
Hershberger, Noah W., ...4593
*Hershberger, William, ...4591
Hochstetler, Henry A., ...5455
Hummel, Amanda J. (Miller), ...2861
Keim, Joel, ...4891
Keim, Joseph W., ...4889
Keim, Mary (Erb), ...4891
Keim, Mary Ann (Yoder), ...6367
Keim, Moses, ...4890
*Mast, Eli D., ...5164
Mast, Jacob E., ...5179
Mast, William A., ...3885
*Miller, Aaron A., ...5085
Miller, Adam B., ...5083
Miller, Anna (Miller), ...5088
Miller, Elizabeth (Beachy), ...5083
*Miller, Fannie (Erb), ...2858
Miller, Henry A., ...5089
*Miller, Jacob A., ...5142
*Miller, Jacob J., ...5151
Miller, John H., ...5102
Miller, Lizzie Ann (Miller), ...4896
Miller, Lydia (Troyer), ...5102
Miller, Martha (Miller), ...5143
Miller, Martin J., ...5143
*Miller, Mary (Schrock), ...5142
Miller, Mary (Troyer), ...4895
*Miller, Rachel (Troyer), ...6348
Miller, Yost A., ...5088
*Nisly, Peter C., ...3251
Oswald, Adam, ...1844
Oswald, Lucy Ann (Troyer), ...1844
*Oswald, Lydia (Helmuth), ...3024
*Troyer, Andrew D. A., ...6347
Troyer, Andrew J., ...6328
*Troyer, Catherine (Hershberger), 4894
Troyer, Daniel J., ...4898
*Troyer, David A., ...6338
Troyer, Fanny M. (Shetler), ...6347
Troyer, Jeptha A., ...6329
Troyer, Joni J., ...4897
*Troyer, Magdalena (Hochstetler), 6314
Troyer, Magdalena (Schmucker), 6328
Troyer, Mary (Keim), ...4884
Troyer, Mary (Weaver), ...4897
Troyer, Mary Ann (Miller), ...6329

Charm, Ohio,—
Troyer, Menno J., ...4905
Wengerd, Moses, ...4783
Wengerd, Solomon D ,.....4784
Yoder, Elizabeth (Yoder), ...5261
Yoder, Magdalena (Troyer), ...6343
*Yoder, Mary (Helmuth), ...3022
Chicago, Ohio,—
Falls, Pearl (Wood), ...7401
Stone, Charles T., ...7128
Wood, Hannah (Davis), ...7400
Chili, Ohio,—
Croft, Levi A., ... 952
Olinger, Isaiah, ... 942
Cincinnati, Ohio,—
Hardesty, Turner, ...8596
*Harp, Taylor, ...8712
Hershberger, William, ...1656
Hochstedler, Charles Earl, ...6313
Manson, Sallie Leverna (Musser), 7156
Claridon, Ohio,—
King, Rebecca (Coblentz), ...5308
Clark, Ohio,—
Conkle, Almeda (Close), ... 595
Cleveland, Ohio,—
Aubley, Samuel, ...6059
*Bittner, Israel, ... 591
Bixel, Theodora Amanda (Kerch), 4210
Bower, Arthur Elzeberry, ...8172
Bower, Oliver John Clinton, ...8171
Burkey, Anna (Mast), ...3027
Burkey, Benjamin Oscar, ...3027
Helmuth, Emanuel D., ...4363
Horner, Edwin M., ... 416
Hostetler, John, ...1956
Kempf, Jennie (Miller), ...5749
Miller, Saloma (Hostetler), ... 796
Mishler, William, ...3908
Morris, Katherine May (Bower), 8337
Stele, Mary Elizabeth (Hostetler), ...7118
Colebrook, Ohio,—
Miller, Lucinda (Mast), ...3877
Columbus, Ohio,—
Beechy, Belle Mina (Hostetler), 4219
Carpenter, Fred Oster, ...2794
Lowhers, Dale (Metcalfe), ...6566
Miller, Daniel, ...3475.3
Columbus Grove, Ohio,—
Diller, Henry A., ...6275
Diller, John Allen, ...6277
Hochstetler, Menno Simon, ...5392
Slabaugh, William H., ...3170
Zimmerman, Mary Ann (Diller), 6276
Conneaut, Ohio,—
Hale, Pearl Bell (Smith), ...6623
Sweet, Sarah Ann (Smith), ...6621
Coolville, Ohio,—
George, John, ... 712
Coshocton, Ohio,—
Miller, Robert E., ...4482
Wilson, Cora Belle (Neff), ...1105
Covington, Ohio,—
*Musser, Wellington, ...7154
Shauver, Margaret May (Musser), 7155
Creston, Ohio,—
Blough, Harvey F., ...4607
Blough, Mary Etta (Hostetler), ..4606
Crofoot, Lucinda (Hostetler), ...1954
Fath, Sylvester, ...1950
Foutch, Bertha Cleaver (Smith), 6708
Hall, Amanda (Hostetler), ...4612
Hewitt, Susan (Hostetler), ...4614
Hostetler, Conrad, ...1944
*Hostetler, Emanuel, ...4603
Hostetler, John H., ...4613
Irvin, Susan J. (McFadden), ...6653
Shafer, Ida (Fetter), ...6658
Smith, Archie Trueman, ...6707
Stutzman, David F., ...4621
Dalton, Ohio,—
Geis, Ella (Mast), ...3879
Swartzentruber, Amanda (Weaver), ...5345
Dalton, Ohio,—
Swartzentruber, Samuel J., ...5345
Weiss, Lucinda (Gerber), ...5750
Yoder, Sarah (Yoder), ...1677
Dayton, Ohio,—
Freidline, Jay, ... 390
Freidline, Lizzie (Ream), ... 389
*Hostetler, Christian, ...7908
Defiance, Ohio,—
Croninger, Jennie Alice (Toland), 2721
Swartz, Edith (Bandy), ...6268
DeGraff, Ohio,—
Figley, Effie Belle (Hostetler), ..5498
*Hostetler, Eli, ...2775
*Hostetler, Henry, ...5497
*Hostetler, John, ...5490
Delta, Ohio,—
Babcock, Maude (Harger), ...2757
Baldwin, Mary Ann (Schrock), ...2744
Enyart, Emmer E., ...2749
Enyart, Herman Albert, ...2750
Everett, Catherine (Schrock), ...2736
Everett, Harvey Allen, ...2741
*Fryberger, Lucinda (Schrock), ..2742
*Harger, Sarah Amanda (Everett), 2737
Kenney, Minnie Idola (Shaffer), ..2785
McArthur, Rosa Bell (Fryberger), ...2743
Mizer, Cora S. (Gardinier), ...2729
Peterson, Laura (Schrock), ...2766
Peterson, Orra Lee, ...2767
Pfaff, Ella May (Enyart), ...2746
Pratt, Cecelia (McDowell), ...2769
*Schrock, Delilah (Hostetler), ...2735
Shaffer, Eli A., ...2779
*Shaffer, Elizabeth (Hostetler), ...2776
Shaffer, George William, ...2777
Snyder, Nellie (Shaffer), ...2778
Derwent, Ohio,—
Hochstetler, Elmer, ... 831
Dodsonville, Ohio,—
*Chase, Hannah (Hostetler), ...8763
Doylestown, Ohio,—
Feikert, Anna (Zehnder), ...4268
*Hochstetler, Samuel J., ... 798
Dresden, Ohio,—
Olinger, Charles, ... 944
Dundee, Ohio,—
Border, Ella (Hochstetler), ...4296
Engel, Edna (Gardner), ...3968
Hershberger, Eli E., ...5202
*Hershberger, Elizabeth (Swartzendruber), ...2959
Hershberger, Jacob E., ...5201
Hershberger, Joseph E., ...5203
Hershberger, Mattie E. (Hershberger), ...2117
Hershberger, Nancy M. (Miller), 5200
Hershberger, Samuel J., ...2117
Hochstetler, Abraham H., ...4400
*Hochstetler, Anna (Hershberger), 4384
*Hochstetler, Henry, ...4384
Hochstetler, William Jefferson, ..4336
Hostetler, Artie (Mast), ...4374
*Hostetler, Gideon A., ... 499
Hostetler, Henry William, ...4374
Hostetler, Isaiah N., ...5674
Hott, Sarah (Hostetler), ...5676
Immel, Alvin, ...4409
Immel, Malinda (Sommers), ...4409
Kendall, Lucinda (Hochstetler), 4361
Mast, Amanda J., ...5185
Mast, Isaac, ...5185
Melone, Florence (Hochstetler), .4297
*Middaugh, Elizabeth (Hochstetler), ... 993
Miller, Aaron J., ...3889
Miller, Abbie (Gardner), ...3964
Miller, Andrew D., ...5146
Miller, Daniel J., ...7634
Miller, Daniel J. F., ...4394
Miller, Della (Zehnder), ...4271
Miller, Fanny (Gerber), ...3889
Miller, Martha (Miller), ...5072
Miller, Susan N. (Beachy), ...4583
Miller, Susanna (Weaver), ...5146

Dundee, Ohio,—
Petersheim, Amelia (Hershberger), ...4061
Petersheim, Tobias, ...4061
Raber, Lydia (Schrock), ...2960
Sommers, Anna (Hochstetler), ...4859
Sommers, Gertrude (Hochstetler), 4862
Sommers, Levi B., ...4859
Sommers, Manasses B., ...4862
Sommers, Menno B., ...4860
Sommers, Sarah (Hochstetler), ..4860
Spahr, Susanna (Neff), ...1117
Summy, Benjamin, ...4773
Summy, Mary (Wingerd), ...4773
Swartzentruber, Fanny J. (Troyer), ...5342
Swartzentruber, John M., ...5342
Swartzentruber, Jonas, ...5344
Troyer, Benjamin J., ...6333
Troyer, Sarah (Swartzentruber), 6333
*Troyer, Susanna (Hochstetler), .4385
Troyer, Susanna (Schlabach), ...4836
Weaver, Anna (Weaver), ...2106
Weaver, Benjamin E., ...2107
*Weaver, Eliza (Hershberger), ...2104
Weaver, Elizabeth (Yoder), ...2107
Weaver, Emanuel, ...2108
Weaver, Fannie (Wengerd), ...7425
Weaver, Jonas T., ...1889
Weaver, Lydia (Hochstetler), ...1888
Weiss, Emily Matilda (Hoerger), 2215
Weiss, Ida (Hochstetler), ...4288
Wengerd, Lydia (Swartzentruber), ...5355
Yoder, Susanna (Coblentz), ...5730
Yutzy, Elizabeth (Mast), ...5168
Zehnder, Harry, ...4271.2
East Akron, Ohio,—
Bittaker, Delphine (Hang), ...5793
Keim, Jacob, ...2280
East Claridon, Ohio,—
Byler, Mary Ellen (King), ...7229
Shank, Charles, ...2709
East Sparta, Ohio,—
Haslen, Ida Marie (Spahr), ...1120
Elyria, Ohio,—
Lautenschleger, Elizabeth (Croft), 951
Farmerstown, Ohio,—
*Helmuth, Anna (Yoder), ...3004
*Hochstetler, Amos, ...2801
*Hochstetler, Henry, ...4760
*Hochstetler, Moses, ...5516
*Hochstetler, Noah H., ...5662
*Kauffman, Barbara (Troyer), ...6362
*Mast, Elizabeth (Yoder), ...2842
*Nirote, Elmina (Stutzman), ...2806
*Schlabach, Veronica (Hershberger), ...1486
*Schrock, Catherine (Hochstetler), 836
*Troyer, Sarah (Hochstetler), ...5685
*Yoder, Frances (Keim), ...2800
*Yoder, Michael, ...2800
Fayetteville, Ohio,—
Spilker, Elizabeth Eunice (Chase), 8764
Findlay, Ohio,—
Carpenter, Charles C., ...2791
Carpenter, Drusilla (Hostetler), .2789
Carpenter, Guy M., ...2792
Carpenter, T. Glenn, ...2795
Courtney, Flora Isabelle (Hostetler), ...2773
*Hostetler, Hiram M., ...2771
Paulin, Harriet E. (Staum), ...6108
*Taylor, Emma (Carpenter), ...2790
Taylor, Zetta Della (Carpenter), 2793
Fostoria, Ohio,—
Starkey, Hettie (Staum), ...6116
Frazeysburg, Ohio,—
Lentz, Clara Ellen (Hochstetler), 785
Fredericksburg, Ohio,—
Hershberger, Noah J., ...2115
Hochstetler, Eli J., ...6494
Mast, Henry L., ...5193
Mast, Mary J. (Hershberger), ...5193
Miller, Barbara (Keim), ...4892
Miller, Moses J., ...5205
Fredericksburg, Ohio,—
Mullet, Ammon E., ...5332
Nisly, Jacob J., ...3258
Schlabach, Christian C., ...4576
Shetler, Moses M., ...3078
Snyder, Effie (Drushell), ...6431
Swartzentruber, Simon, ...5351
Troyer, Simon J., ...6335
Weaver, John E., ...2109
Weaver, Mahala (Miller), ...5282
Wengerd, Albert, ...5293
Wengerd, Maria (Schmucker), ...5292
Wengerd, Sarah (Hochstetler), ...4782
Yoder, Fanny (Yoder), ...1676
Fremont, Ohio,—
Ferrenburg, Hattie (Cripe), ...5860
Fresno, Ohio,—
Croft, Amanda (Olinger), ... 948
Engel, Barbara (Myers), ... 924
Leach, Nancy Jane (Bicknel), ... 757
Lenhart, Rebecca (Snyder), ...1177
Myers, Catherine (Olinger), ... 917
Olinger, Bertha Ellen (Croft), ... 945
Olinger, John, ... 943
Olinger, Willis, ... 945
*Pretzeus, Clara (Myers), ... 923
Gambier, Ohio,—
Smith, Leo Clarence, ...2733
Garrettsville, Ohio,—
Clapp, Catherine (Croft), ... 950
Geneva, Ohio,—
Burkholder, Hiram Wilson, ... 68
Burkholder, Lucinda (Baer), ... 66
Glenford, Ohio,—
Hochstetler, Benjamin Frank, ...5457
Greenville, Ohio,—
Rensberger, Melvin N., ...5892
Hartville, Ohio,—
Byler, Mattie (King), ...7324
Byler, Rudy J., ...7324
Byler, Sadie (King), ...7323
Byler, Seth H., ...7323
Kiefe, Dora Belle (Bixler), ... 765
King, Anna (Lantz), ...7227
King, Magdalena (Lantz), ...7228
Lapp, Lydia Ann (King), ...7230
Miller, Gertrude (Weaver), ...5322
Miller, Lovina (Sommers), ...4863
Miller, Sarah (Detweiler), ...7258
Royer, Charles B., ...5786
*Royer, Lydia (Keim), ...5785
Royer, Mary Leah (Hershberger), 5648
Schmucker, Drusilla (Kurtz), ...5289
Schmucker, Peter J., ...5289
Sommers, Allen B., ...4864
Sommers, Catherine (Hershberger), ...4857
Sommers, Lizzie (Miller), ...4864
Stantz, William, ...1191
Zook, Amanda (King), ...7232
Helmick, Ohio,—
*Myers, Samuel I., ... 918
Hicksville, Ohio,—
Babbage, Ida M. (Lower), ...4680
Brandon, Eva May (Lower), ...4685
Hostetler, Alvin J., ...4222
Kleckner, Mabel Iona (Babbage), 4681
Lower, Henry Jacob, ...4683
*Lower, Susan (Miller), ...4679
Rowan, Florence Leona (Babbage), ...4682
Wort, Blanche E. (Lower), ...4684
Hiram, Ohio,—
Miller, Henry, ...7629
Yoder, Rebecca (Mast), ...5178
Holmesville, Ohio,—
*Crow, Louisa (Hochstetler), ...2233
Hochstetler, Emma (Miller), ...5553
Hochstetler, Jonas S., ...5553
Mast, Albert D., ...3918
Hudson, Ohio,—
Gerber, Benjamin C., ...4444
Gerber, William C., ...4445
Stutzman, Christian Sanford, ...4872
Huntsville, Ohio,—
Baldwin, Melissa (King), ...6865

Jamestown, Ohio,—
*Garber, Prudence (Garber), ...4236
Gerber, Oscar C., ...4235
Hite, Stella (Garber), ...4238
Java, Ohio,—
*Lewis, Arminda Jane (Enyart), ..2747
Justus, Ohio,—
Reinhart, Louisa (Hochstetler), .2244
Yoder, Elmer C., ...2824
Kalida, Ohio,—
Stiaman, Lovina (Shultz), ... 192
Keene, Ohio,—
Karch, Martha (Hummell), ... 920
Kent, Ohio,—
Oeasch, Artie (Yoder), ...6842
Sliffe, Laura (Baker), ...4691
Smith, Lizzie (Neff), ...1114
Kingsville, Ohio,—
Smith, Barbara Ellen (Hostetler), ...6620
Lake, Ohio,—
Miller, Amanda (Sommers), ...4861
Smith, John Franklin, ...6706
Tice, Rose S. (Hershberger), ...3200
Yoder, David J., ...5112
Lakewood, Ohio,—
Clapper, Sarah Ellen (Keim), ...2283
Lavland, Ohio,—
Hummel, Mary Ann (Myers), ... 919
Lewistown, Ohio,—
Cooper, Lydia (Yoder), ...6834
Lima, Ohio,—
Early, Nellie M. (Hochstetler), ..4310
Gerstenlauer, Sarah Ellen (Staum), ...6111
Harpster, Louisa (Olinger), ...1823
Hochstetler, Amos L., ...6281
*Olinger, Catherine (Schrock), ...1821
Wallick, Mamie (Schrock), ...1796
Lockwood, Ohio,—
Casterline, Mary Jane (Shank), ..2707
London, Ohio,—
Lillich, Barbara (Hershberger), ..4601
Miller, Lovina (Borkholder), ...5423
Miller, Samuel J., ...4586
*Miller, Susanna (Frey), ...4585
Speeringer, Albert, ...4602
Swartzentruber, Eli, ...5354
Swartzentruber, Frances (Frey), 5354
Lorain, Ohio,—
Brooks, Emma (Horner), ... 413
Gerhardt, Ellen (Ott), ...3440
Jones, Mary E. (Horner), ... 417
Kimmel, Sarah B. (Horner), ... 418
Long, Lydia J. (Horner), ... 419
Moos, Elsie (Brooks), ... 414
Voight, Abrical Belle (Sigsbee), 2754
Youngblood, Carrie May (Sigsbee), ...2752
Louisville, Ohio,—
Andrews, John E., ... 817
Andrews, Prudence E. (Hostetler), 817
Bratten, Lillie (Keim), ...2281
Burkhart, Saloma (Miller), ...5797
*Eshelman, Amy (Keim), ...5798
Hostetler, Alvin, ...1684
Hostetler, Edith Lyle (Bixler), ..4217
Hostetler, Elmer, ...4217
*Keim, Adam, ...5784
Keim, Albert, ...5802
Keim, Jacob, ...5805
Keim, John, ...2284
Keim, Jonas M., ...2278
Keim, Josiah, ...2274
Keim, Mahlon J., ...2285
*Keim, Maria (Schrock), ...5784
*Keim, Mariann (Keim), ...2278
*Keim, Moses, ...2273
Kieffaber, Samuel Aaron, ... 905
Lautzenheiser, Orwilda Pearl (Sell), ...5804
Lutz, Catherine (Keim), ...2275
Lutz, William, ...2276
Miller, Adam Henry, ...5796
Miller, Elizabeth (Keim), ...5795
Miller, Manasses S., ...4907
Louisville, Ohio,—
Royer, Mahlon A., ...5787
Schwab, Martha Ellen (Miller), ..4909
Sell, Nancy (Keim), ...5803
Stantz, Nelson, ...1188
Sterner, Ella (Keim), ...5806
Lyons, Ohio,—
Sigsbee, Lovina (Schrock), ...2751
Madison, Ohio,—
Cummings, Barbara Ellen (Burkholder), ... 69
Mansfield, Ohio,—
Hostetler, Ulysses Grant, ... 960
Kring, Daisy (Weaver), ...2908
Mantua, Ohio,—
Borkholder, Moses E., ...5415
Byler, Jacob N., ...7271
*Byler, Noah, ...7272
Miller, Mary (Miller), ...6331
Neff, Ezra, ...1111
Schmucker, Jonas J., ...5411
Schmucker, Mary Ann (Miller), ..5411
Swartzentruber, Peter W., ...5348
Yoder, John J., ...5128
Marion, Ohio,—
Smith, Frederick Cleveland, ... 808
Marshallville, Ohio,—
Frey, Henry, ...2267
Frey, John Jr., ...2270
Graber, Susanna (Frey), ...2268
Marshfield, Ohio,—
Judy, Charles M., ...2878
Judy, Veronica (Yoder), ...2873
Massillon, Ohio,—
Baltzley, Stanley M., ...4675
Baltzley, Zachariah T., ...4673
Crawford, Myrtle (Bixler), ... 764
Dobson, Erma (Leighley), ...2193
Duxa, Barbara (Gardner), ...3965
Hostetler, David Franklin, ...4334
King, Myrtle Violet (Hoobler), ..1208
Maier, Mary M. (Hostetler), ...4335
McArthur, Ohio,—
Thomas, Clara Estella (Judy), ...2877
Thomas, Samantha (Knowlton), .2875
Medina, Ohio,—
Neff, Sarah (Schrock), ...1803
Mesopotamia, Ohio,—
*Hostetler, Eli T., ...2098
Miller, Joni M., ...7639
Miller, Lizzie J. (Hostetler), ...7639
Metamora, Ohio,—
Shaffer, Isabel Ann (Snyder), ...2731
Woodring, Mary (Harger), ...2758
Middlebranch, Ohio,—
Eshelman, Celesta (Keim), ...5814
Eshelman, Dwight Alvin, ...5815
Miller, Franklin Pierce, ... 460
Middlefield, Ohio,—
Barkman, Catherine (Weaver), ...5311
Bender, Edward, ...4083
Bender, Lydia (Miller), ...4083
Borkholder, Eli M., ...5414
Byler, Andrew, ...7216
Byler, Barbara E. (Hostetler), ..7286
Byler, Barbara J. (Mast), ...7288
Byler, Eli K., ...7274
Byler, Fanny (Byler), ...7217
Byler, Jonathan B., ...7286
Byler, Joseph K., ...7288
Byler, Lydia S. (Yoder), ...7267
Byler, Mary (Byler), ...7216
Byler, Mary Ann (Yoder), ...5609
Byler, Noah J., ...7267
Byler, Reuben, ...7217
Byler, Rudolph K., ...7280
*Byler, Sarah (Kurtz), ...7214
*Byler, Sarah (Kurtz), ...7280
Byler, Yost, ...7218
Byler, Yost K., ...7266
Detweiler, Barbara (Sommers), .7264
Detweiler, Gideon J., ...7252
Detweiler, Mary (Byler), ...7261
Detweiler, Noah B., ...7264
Detweiler, Noah J., ...7253
Detweiler, Rudolph J., ...7257

Middlefield, Ohio,—
Detweiler, Sarah (Byler), ...7251
Detweiler, Sarah S. (Yoder), ...5611
Farmwalt, Lydia (Detweiler), ...7255
Fisher, Annie N. (Miller), ...5339
Gingerich, Katie J. (Detweiler), 7265
Glick, Anna (Miller), ...7628
Hershberger, John S., ...3198
Hershberger, Rev. Manasses M., .4852
Hershberger, Susanna (Troyer), .3198
Hochstetler, Benjamin J., ...1882
Hochstetler, Emanuel M., ...1686
Hochstetler, Henry J., ...1891
Hochstetler, Jonas B., ...1884
Hochstetler, Jonas I., ...1714
Hochstetler, Lovina B. (Byler), 1884
Hochstetler, Lucy (Mullet), ...1882
Hostetler, Eli E., ...2100
Hostetler, Emma (Byler), ...2099
Hostetler, Joseph S., ...7768
Hostetler, Lydia (Detweiler), ...2100
Hostetler, Sarah (Borkholder), ..7768
Hostetler, Sarah (Byler), ...8927
Hostetler, Stephen J., ...7767
Hostetler, Tobias E., ...2099
Hostetler, Valentine E., ...8927
King, Milo L., ...7231
Kurtz, Christian, ...7221
*Kurtz, Daniel Y., ...7239
*Kurtz, John, ...7219
Mast, John J., ...5236
Miller, Anna (Troyer), ...5091
Miller, Barbara B. (Hostetler), ..1887
Miller, David D., ...5717
Miller, Henry S., ...5094
Miller, John N., ...5340
Miller, Joseph D., ...5715
Miller, Josiah J., ...7636
Miller, Lydia J. (Miller), ...7627
Miller, Maryan (Schlabach), ...7673
Miller, Mary Ann (Yoder), ...5711
Miller, Mary J. (Detweiler), ...7256
Miller, Mary J. (Miller), ...5715
Miller, Mattie (Kurtz), ...7220
Miller, Moses N., ...5341
Miller, Nancy B. (Detweiler), ...7254
Miller, Sarah J. (Mast), ...5341
Miller, Sarah N. (Miller), ...5094
Miller, Solomon B., ...5091
Petersheim, Anna (Hershberger), 4067
Petersheim, Noah C., ...4067
*Schlabach, Nancy (Byler), ...7273
Schmucker, John S., ...5410
Schmucker, Mary (Kauffman), ...5410
Schrock, Benjamin H., ...5314
Schrock, Jacob B., ...4549
Schrock, Susan (Miller), ...5314
Shetler, Levi M., ...3075
Troyer, Moses, ...6334
*Whitecomb, Callie (Gerber), ...4370
Yoder, Benjamin F., ...6838
Yoder, Gertrude (Schrock), ...7618
Yoder, John Henry; 5608
Yoder, Simon S., ...5606

Middletown, Ohio,—
*Aubley, Henry, ...6057

Midvale, Ohio,—
Hanenkrat, Barbara Ellen (Brady), ...4460
Hochstetler, Charles, ... 829
Hochstetler, Cornelius. 824
Hochstetler, William H., ... 827
Hostetler, Robert, ... 832

Millersburg, Ohio,—
Beachy, Amanda (Oswald), ...5126
Beachy, John J., ...5125
Beachy, Moses J., ...5126
Beachy, Susan (Helmuth), ...5125
Bickel, Levi, ... 756
Bitschy, Elizabeth (Yoder), ...5124
*Bittner, Josiah, ... 596
Bittner, Theodore, ... 597
Burkey, William Allan, ...3026
*Close, Mary (Bittner), ... 592
Close, William Albert, ... 594
Coblentz, Barbara (Schrock), ...2961

Millersburg, Ohio,—
Coblentz, Jacob, ...3110.1
Coblentz, Jacob J., ...3111
Coblentz, Noah J., ...3110
Elliott, Cora (Close), ... 593
Erb, Peter, ...2856
Galley, Susan (Thompson), ...2802
Helmuth, Barbara (Beachy), ...3030
Helmuth, Gideon, ...3030
Hershberger, Catherine (Coblentz), ...3112
Hershberger, Martha C. (Yoder), 5117
Hershberger, Rebecca I. (Weaver), 5320
Hershberger, Rudolph S., ...3193
Hershberger, William Albert, ...5646
*Hochstetler, David M., ...5456
Hochstetler, Emma F. (Miller), ..5456
Hochstetler, Henry N., ...5683
Hochstetler, John J., ...5459
Hochstetler, Josiah, ...5454
Hochstetler, Malinda (Bitschy), .5683
Kaser, Susanna (Miller), ...5064
*Keim, Solomon, ...5761
Kurtz, Jacob Y., ...7241
Mast, Abraham J., ...3883
Mast, Eliza (Hostetler), ...5675
Mast, Etta V. (Miller), ...5063
Mast, Joas A., ...3928
Mast, Monroe B., ...3903
Mast, Nora Ellen (Miller), ...3903
Mast, Samuel J., ...5237
Mast, Scott V., ...3929
Maxwell, Nettie Mable (Hochstetler), ...5458
McKee, Anna (Bittner), ... 598
*Miller, Andrew J., ...5141
Miller, Anna (Yoder), ...5120
Miller, Barbara (Coblentz), ...5204
Miller, Caroline (Yoder), ...6325
Miller, Catherine (Hershberger), 4851
Miller, Catherine (Miller), ...5087
Miller, Catherine (Schlabach), ..7692
Miller, Cora L. (Oswald), ...5070
Miller, Daniel J., ...5145
Miller, David W., ...7633
Miller, Delila (Miller), ...5068
*Miller, Dinah (Weaver), ...2105
Miller, Elizabeth J. (Miller), ...7635
Miller, Emma (Troyer), ...6342
Miller, Harrison, ...5061
Miller, Henry B., ...5100
Miller, Jacob D., ...5147
Miller, Jacob M., ...5204
Miller, Jennie (Hershberger), ...5652
Miller, Jeremiah M., ...7626
Miller, Lucy Ann (Schwartzentruber), ...7626
Miller, Lydia (Erb), ...2855
Miller, Lydia (Miller), ...5066
Miller, Malinda (Helmuth), ...3031
Miller, Martha (Beachy), ...5061
Miller, Martha S. (Yoder), ...6326
Miller, Mary (Miller), ...5060
Miller, Paulina (Hochstetler), ...7633
Miller, Rudolph, ...5070
Miller, Samuel J., ...5206
Miller, Sarah (Schrock), ...4541
Miller, Sarah (Schrock), ...5100
Miller, Sevilla (Yoder), ...5122
*Miller, Susanna (Mast), ...1939
Miller, Susanna (Mast), ...4009
Miller, William A., ...4010
Miller, Yost B., ...5059
Mullet, Anna (Wengerd), ...5333
*Mullet, Dora (Hochstetler), ...5331
Mullet, Eli E., ...5333
Mullet, Emanuel J., ...5331
*Oswald, Barbara (Hostetler), ...1843
Oswald, Edward, ...1843
Oswald, Sevilla (Troyer), ...4886
Raber, Lovina D. (Yoder), ...5258
Raber, Mandy (Miller), ...7695
Schneider, Manda (Hochstetler), .4295
Snyder, Mary (Petershime), ...4062
Thompson, Mary (Yoder), ...2801
Thompson, Wilbert, ...2804

Millersburg, Ohio,—
*Troyer, Magdalena (Hochstedler), 7544
Wengerd, Anna (Borkholder), ...5420
Yoder, Barbara (Troyer), ...6324
*Yoder, Benjamin, ...2841
Yoder, Betty (Stutzman), ...2825
Yoder, Christian C., ...5116
Yoder, Elizabeth (Yoder), ...5109
Yoder, Frances J. (Miller), ...5118
Yoder, Jacob J., ...6365
Yoder, Katie E. (Troyer), ...6371
Yoder, Lizzie (Byler), ...7269
Yoder, Mary J. (Troyer), ...6327
Yoder, Moses S., ...6327
Yoder, Nicholas D., ...5109
Yoder, Noah C., ...5118
*Yoder, Rachel (Yoder), ...2816
Yoder, Susan (Swartzentruber), .5347
Zook, Anna D. (Miller), ...7693
Mineral City, Ohio,—
Bender, Lucy (Kolb), ...2203
Hostetler, Melvin, ...4625
Mishler, Ohio,—
Hershberger, Eli P., ...5645
Hershberger, Robert Boyd, ...5647
Mogadore, Ohio,—
Fausnight, Nettie Jane (Hershberger), ...5650
Montpelier, Ohio,—
Miser, Clara (Shultz), ... 485
Mt. Healthy, Ohio,—
Wood, Anna Belle (Spilker), ...8766
Mount Hope, Ohio,—
Burkey, Ivy Zelena (Hochstetler), ...5459.1
*Garber, Mary (Hochstetler), ...4787
Hershberger, Amanda (Kemp), ...2116
*Hershberger, Dena (Mast), ...5275
Hershberger, Emelia (Weaver), ..1890
Hershberger, John J., ...2113
Hershberger, John J., ...2118
Hershberger, Jonas J., ...2116
*Hershberger, Lizzie (Hostetler), .2122
*Hochstedler, John E., ...6491
*Hochstetler, Adam, ...5444
*Hochstetler, John, ...1934
Mast, Abraham J., ...5181
Mast, Andrew, ...5190
Mast, David S., ...5238
*Mast, Dorley (Hochstetler), ...1935
*Mast, Elizabeth (Hochstetler), ..5057
Mast, Elizabeth (Yoder), ...5180
*Mast, Henry D., ...5186
*Mast, Jacob D., ...5229
Mast, Jacob J., ...5182
Mast, Levi H., ...5191
Mast, Menno J., ...5180
Mast, Samuel L., ...5195
Miller, Eli D., ...2112
Miller, Lizzie (Weaver), ...2112
*Schmucker, Joseph P., ...5288
Schmucker, Susanna (Hochstetler), ...5288
*Schrock, Elizabeth (Yoder), ...2943
*Schrock, Jonas, ...2959
*Schwartzentruber, Barbara (Hochstetler), ...5283
Troyer, Alexander, ...5688
Weaver, Magdalena E. (Weaver), 2110
Wengerd, Barbara (Yoder), ...7424
Wengerd, Solomon D., ...4784
Yoder, Benjamin C., ...5121
Mt. Vernon, Ohio,—
Thompson, Elvin, ...2803
Myersville, Ohio,—
Sommers, Catherine (Hochstetler), ...4858
Sommers, John B., ...4858
Napoleon, Ohio,—
Babcock, Ethel Stella (Stillwell), 2718
Navarre, Ohio,—
Leighley, Sophia B. (Jeandrewin), 2192
Richardson, Edward Allen, ...4701
Nevada, Ohio,—
Kuenzli, Charles Allbright, ...2224
Kuenzli, Edward S., ...2222
Nevada, Ohio,—
Kuenzli, Elmer Dubbs, ...2227
Kuenzli, Henry L., ...2223
New Bedford, Ohio,—
*Hershberger, Adam, ...1569
*Hochstetler, Albert. 752
*Hochstetler, Christian, ... 750
*Hochstetler, Levi, ... 751
Olinger, Christian. 953
*Olinger, Sarah (Hochstetler), ... 909
*Shetler, Moses, ...3072
*Troyer, Jeptha, ...6315
*Yoder, Magdalena (Yoder), ...1672
New Berlin, Ohio,—
Detweiler, John J., ...7259
Detweiler, Katie Ann (Miller), ..7259
Syler, James Alvin, ...1193
New Dover, Ohio,—
Larcomb, Amanda (Riesterer), ...6106
New Lebanon, Ohio,—
Yoder, Daniel H., ...2941
New London, Ohio,—
Shultz, Joseph F., ... 474
New Philadelphia, Ohio,—
Baker, Florence V. (Hostetler), .4375
Brady, Benjamin Elmore, ...4464
Burkholder, Cora (Hostetler), ...4379
Ellenberger, Amanda Catherine (Smith), ... 805
Hochstetler, Amos, ...4376
Hochstetler, Daniel, ... 833
Hochstetler, Joanna (Hostetler), 4376
Kaser, Walter Edwin, ...5830.1
Maus, Maggie Elnora (Smith), .. 806
Metcalf, John, ...6565
Miller, Franklin Zachery, ...4694
Nagely, Mary (Hochstetler). 826
Reiss, Flora Alice (Swonger), ... 791
Scott, Phœbe (Hochstetler), ... 825
Seibert, William Elmer, ... 812
Wilson, Ella (Seibert), ... 813
Zehnder, Joseph, ...4267
New Richland, Ohio,—
*Keim, Jeremiah E., ...2361
North Kingsville, Ohio,—
Scott, Daisy Elizabeth (Smith), 6622
North Lawrence, Ohio,—
Yoder, Christian C., ...2823
North Lewisburg, Ohio,—
Davis, Katherine (Yoder), ...6836
North Lima, Ohio,—
Shank, Lucinda (Klingelsmith), .2706
Novelty, Ohio,—
Gharky, Laura Ada (Hostetler), .1898
Hatcher, Emma Sophia (Hostetler), ...1901
Oberlin, Ohio,—
Hochstetler, William Alvin, ... 784
Orrville, Ohio,—
Cline, Laura (Derfer), ...4292
Conrad, Mary Ellen (Smith), ...6703
Hartzler, Isabell (Hostetler), ...4281
Horst, Malinda (Hostetler), ...6979
Hostetler, Jeptha D., ...6959
Miller, Enos J., ...5065
Miller, Lucinda (Hostetler), ...5536
Mullett, Louisa (Weiss), ...2216
*Plank, Nancy (Hostetler), ...6975
Rehm, Abigail (Frey), ...2269
Royer, Martha (Yoder), ...1845
Schrock, Fanny (Plank), ...6976
Weidman, Drusilla Y. (Kurtz), ..7246
Yoder, Daniel H., ...1833
Orwell, Ohio,—
Miller, Fanny (Hochstetler), ...4393
Osnaburg, Ohio,—
Crody, Iona (Tinsley), ...1948
*Moul, Sarah Florence (Hang), ...5791
Ostrander, Ohio,—
Riesterer, Catherine (Pickerel), ..6105
Pandora, Ohio,—
Diller, Susan (Hochstetler), ...6274
Hauenstein, Leah (Hochstetler), 6290
*Kloppenstein, Susan L. (Hochstetler), ...6282

Parral, Ohio,—
Kolb, Alvin, ...2206
Perrysville, Ohio,—
Schmid, John, ...1108
Plain City, Ohio,—
Beachy, Cornelius S., ...3813
Beachy, Emma (Yoder), ...5739
Beachy, Fannie (Miller), ...3812
Beachy, Jonas S., ...3812
Eash, Ida C. (Beachy), ...3814
Farmwald, David, ...5137
Farmwald, Elizabeth (Miller), ...5137
Farmwald, Jacob J., ...5140
Farmwald, Sarah (Miller), ...5140
Frey, Benjamin, ...4571
Frey, Eli B., ...4573
Frey, Gertrude (Hershberger), ..4570
Frey, Susanna (Yoder), ...4573
Hochstetler, Eli I., ...5703
Hochstetler, Elizabeth (Troyer), 5703
Hochstetler, John E., ...7773
Hochstetler, Lucy R. (Troyer), ..7773
*Hochstetler, Moses, ...1878
Hochstetler, William M., ...1879
Kauffman, Elizabeth (Hershberger), ...4598
Kauffman, Susan (Troyer), ...6340
Kramer, Daniel J., ...5299
Kramer, Katie (Schlabach), ...5301
Kramer, Mary Ann (Schlabach), ..5299
Kramer, Peter J., ...5296
Mast, Noah, ...5174
Miller, Anna (Nisley), ...6184
Miller, Catherine (Frey), ...4574
Miller, Daniel J., ...6181
Miller, David J., ...6184
Miller, Elizabeth (Farmwald), ..5139
Miller, Esther L. (Beachy), ...3803
Miller, John N., ...3007
Miller, Joseph J., ...5722
Miller, Mary C. (Beachy), ...3815
*Miller, Mattie (Troyer), ...6184
Miller, William W., ...7631
Plank, John O., ...2967
Schlabach, Abraham J., ...5301
Schlabach, Carolina (Hershberger), ...7690
Schlabach, Cornelius J., ...5418
Schlabach, Emanuel J., ...7690
Schlabach, Emma (Schlabach), ..5418
Schlabach, Joseph, ...7689
Schlabach, Joseph, ...7691
Schlabach, Sarah J. (Yoder), ...7689
Stutzman, Lydia Ann (Miller), ..5725
Swartzentruber, Susanna (Beachy), ...3818
Troyer, Amanda (Yoder), ...5744
Troyer, Daniel H., ...4386
Troyer, Fannie (Mast), ...5172
Troyer, Mary (Frey), ...4386
Weaver, Moses I., ...5319
Whitmer, Martha (Hochstetler), 1881
Yoder, Abraham B., ...5734
Yoder, Benjamin J., ...5133
Yoder, Jonas I., ...6368
Yoder, Katie J. (Beachy), ...6368
Yoder, Susanna (Miller), ...5721
Yutzy, Mary (Miller), ...5276
Port William, Ohio,—
Garber, Harvey, ...4233
Ragersville, Ohio,—
*Andrews, Susan (Hochstetler), .. 815
Beer, Lucy Alice (Smith), ... 807
*Bixler, Elizabeth (Hochstetler), 762
*Hochstetler, Catherine (Hochstetler), ... 761
*Hochstetler, Gideon, ... 783
*Hochstetler, John P., ... 761
*Hochstetler, Peter, ... 599
*Seibert, Margaret (Hochstetler), 803
Weiss, Lucinda (Zehnder), ...4266
Rapids, Ohio,—
Green, Lilly Etta (Miller), ...1693
Ravenna, Ohio,—
Gerber, Alvin, ...5752
Hartlief, Ollie (Gerber), ...5753
Ravenna, Ohio,—
Hoskin, Elizabeth Elnora (Neff), 1112
Neff, Homer, ...1116
Rittman, Ohio,—
Baker, Sadie Artie (Miller), ...4479
Holmes, Mary Ann (Miller), ...4478
Miller, Cornelius E., ...1691
Kauffman, Ida (Troyer), ...6950
Miller, Andrew J., ...4477
Shook, Mina Saloma (Miller), ...1694
Sabina, Ohio,—
Powers, Nettie Augusta (Garber), 4237
Saltillo, Ohio,—
*Beam, Elizabeth (Nisley), ...3108
*Coblentz, Mary (Nisley), ...3109
*Hershberger, Fanny (Hochstetler), ...4847
*Hershberger, Moses, ...4847
*Stutzman, Mary (Yoder), ...2822
*Yoder, Christian, ...3107
Sandyville, Ohio,—
Hostetler, John Henry, ... 500
Seville, Ohio,—
Coolman, Naomi Elizabeth (Yoder), ...1839
Goodyear, Catherine Emma (Hostetler), ...4609
Yoder, Benjamin, ...1837
Shanesville, Ohio,—
Andrews, Allen J., ... 823
Andrews, Charles A., ... 820
Andrews, William W., ... 818
Armbrust, John Henry, ...2522
Beachy, Barbara (Mullet), ...5334
Beachy, Lovina (Yoder), ...5111
Christner, Mary E. (Hershberger), 3899
*Deetz, Isadora (Mast), ...4004
Everhart, Mary Jane (Hostetler), 4339
Gardner, Levi, ...3966
Gerber, Amanda (Miller), ...5077
*Gerber, Christian B., ...4441
Gerber, Daniel C., ...4442
*Gerber, Elizabeth (Hochstetler), 4415
Gerber, Ira, ...5757
Gerber, Mary (Hochstetler), ...4367
*Gerber, Mary (Hochstetler), ...5746
*Gerber, Noah, ...4446
Gerber, Solomon O., ...4368
*Gerber, Wesley, ...4448
Hecker, Ida (Immell), ...8923
Hecker, John, ...8923
*Hecker, Susannah (Hershberger), 4866
Heiden, Concordia W. (Richardson), ...4703
Helmuth, Allen D., ...4364
Helmuth, Barbara (Hochstetler), 4362
Helmuth, Cevilla Jane (Hershberger), ...4364
Hershberger, Barbara (Miller), ..5079
Hershberger, Catherine (Troyer), 4595
Hershberger, Daniel S., ...4855
Hershberger, Eli W., ...4595
Hershberger, Emanuel A., ...3891
*Hershberger, John H., ...4856
Hershberger, Lavina (Hochstetler), ...4359
Hershberger, Peter, ...5291
Hershberger, Seth M., ...4854
Hochstetler, Abner, ...5670
Hochstetler, Alexander D., ...4353
*Hochstetler, Benjamin, ...4365
*Hochstetler, Benjamin K., ...4366
*Hochstetler, Faronica (Yoder), ..4365
Hochstetler, Henry S., ...4785
Hochstetler, Jane (Miller), ...4354
*Hochstetler, Joseph, ...4451
Hochstetler, Levi C., ...4411
Hochstetler, Minerva (Mast), ...5670
Hochstetler, Samuel, ... 213
Hochstetler, Sarah D. (Miller), ..4785
Hostetler, Alvin, ...5671
Hostetler, Chester Arthur, ... 504
Hostetler, Mattie (Miller), ...4373
Hostetler, Milton B., ...4373
Hostetler, Solomon B., ...4372
Hudson, Elnora (Hostetler), ...1907

Shanesville, Ohio,—
*Immel, Anna (Hostetler), ...4406
Immel, Manda Elma (Hostetler), 4279
Immel, Mary Jane (Weaver), ...4407
Immel, William, ...4407
Jeandrewin, Albert H., ...2195
Jeandrewin, Elizabeth (Immel), .2195
*Keim, Aaron, ...5825
Kerch, Mahala (Sommers), ...4208
Klingler, Frances (Hecker), ...4867
Mast, Aaron, ...3882
Mast, Cora (Miller), ...3919
Mast, Corsan M., ...3919
Mast, Emery A., ...3914
Mast, Henry A., ...3913
Mast, Bishop Moses E., ...5183
Mast, Sarah (Hochstetler), ...3882
*Miller, Dr. Aaron T., ...6434
Miller, Abner J., ...6332
Miller, Amanda (Mast), ...5074
Miller, Amra D., ...5081
*Miller, Anna (Schrock), ...4474
Miller, Barbara (Yoder), ...6332
Miller, Daniel B., ...5071
Miller, Daniel D., ...5082
Miller, David D., ...5279
Miller, Elizabeth (Troyer), ...4899
*Miller, Fanny (Schrock), ...4556
*Miller, Frances Jane (Gerber), .5751
*Miller, Gertrude (Hostetler), ...4671
Miller, Harvey H., ...5074
Miller, Henry J., ...4696
Miller, Jacob J., ...4494
Miller, Jemima (Mast), ...5081
Miller, John D., ...5075
*Miller, Leander, ...4693
Miller, Lizzie Ann (Troyer), ...5720
Miller, Lydia (Miller), ...3072
Miller, Magdalena (Hershberger), 1488
Miller, Malinda (Mast), ...3938
Miller, Malinda (Miller), ...5078
Miller, Manasses J., ...5720
Miller, Mary (Miller), ...7632
Miller, Moses W., ...7632
*Miller, Rachel (Mast), ...3961
Miller, Sarah Ann (Gerber), ...5747
Miller, Sylvia Jane (Hochstetler), 5681
*Miller, William, ...4692
Mishler, Elizabeth (Mast), ...3906
Mutchelknaus, Amanda (Hershberger), ...2543
*Mutchelknaus, Catherine (Gerber), 4450
Mutchelknaus, Clara (Gerber), ..4369
*Mutchelknaus, Emma (Gerber), .4449
Mutchelknaus, Mary Ellen (Armbrust), ...2521
Richardson, Elizabeth (Miller), ..4697
Richardson, James Monroe, ...4698
Richardson, John H., ...4702
Richardson, Orlando Garring, ...4700
Rinehart, Angeline (Lint), ...1180
Schaffer, Maud (Richardson), ...4699
Schlabach, Elizabeth (Frey), ...4575
Schlabach, Samuel, ...4577
*Schrock, Barbara (Gerber), ...4453
*Schrock, Emanuel, ...4453
Schrock, Frances (Mast), ...3902
Schrock, Maude (Mishler), ...3909
*Schrock, Sarah (Hostetler), ...4452
Shank, Harry W., ...2540
Shank, Matilda (Hershberger), .2539
Shetler, Lydia (Miller), ...3072
Smith, Grace Viola (Richardson), 2526
Smith, Samuel Allen, ...2526
Smith, Sarah A. (Armbrust), ...2523
Snyder, Clara (Immel), ...4408
Stutzman, Clara (Hershberger), .3895
Sundheimer, Stella Orpha (Hostetler), ... 962
Troyer, Benjamin, ...5687
Troyer, Catherine (Miller), ...6339
Troyer, Joas, ...5686
Troyer, Joseph J., ...4904
Troyer, Lizzie (Swartzentruber), 5343
Troyer, Lucy (Troyer), ...6341
Troyer, Moses S., ...6341

Shanesville, Ohio,—
Troyer, Simon D. A., ...6339
Troyer, Susan D. (Miller), ...5278
Weaver, Magdalena (Hochstetler), 1725
Yoder, Albert B., ...5731
Yoder, Benjamin J., ...1679
Yoder, Catherine (Shetler), ...3077
Yoder, Daniel J., ...5106
Yoder, David J., ...5740
*Yoder, Elias J., ...2817
*Yoder, Emma (Miller), ...5724
Yoder, Fanny (Hostetler), ...1671
Yoder, Jacob D., ...5199
Yoder, Katie J. (Miller), ...5199
Yoder, Levi J., ...5732
Yoder, Martin B., ...1680
*Yoder, Mary (Troyer), ...6364
Yoder, Mary Ann (Yoder), ...5740
*Yoder, Mattie (Miller), ...5198
Yoder, Moses C., ...3023
*Yoder, Noah Webster, ...6423
Yoder, Robert S., ...5745
Yoder, Salome (Miller), ...1680
Yoder, Sarah (Gerber), ...5731
Yoder, Sarah M. (Hochstetler), .1880
*Yoder, Susanna (Hochstetler), ...5710
Zehnder, Lucinda (Hershberger), 4874
Zook, Katie Ann (Mast), ...3884

Sharon Center, Ohio,—
Neff, Clinton George, ...1805

Sherwood, Ohio,—
Yearling, Ida (Bandy), ...6267

Shreve, Ohio,—
Biggs, Elsie (Metcalf), ...6564
*Derfer, Caroline (Hostetler), ..4289
Frank, Ella (Fath), ...1952
Hershberger, Aaron A., ...3894
*Hoestetler, Jonathan, ...6562
Hostetler, Milo M., ...2020
Moore, Mabel (Newkirk), ...6571
*Thomas, Uida (Newkirk), ...6569
Woods, Savana (Derfer), ...4291

Smithville, Ohio,—
Armbrust, Catherine (Sommers), 2531
Armbrust, Daniel W., ...2532
Armbrust, Iva (Hostetler), ...2532
Armbrust, John W., ...2531
Burkholder, Lizzie A. (Hostetler), 6953
*Coffman, David, ...6650
*Hostetler, Jeptha, ...6952
Hostetler, Jonathan C., ...6982
Hostetler, Levi Franklin, ...6980
Koonts, Naomi E. (Yoder), ...1846
McFadden, David R., ...6655
*McFadden, Sarah L. (Coffman), 6651
Smoker, Anna M. (Hostetler), ...6957
Smucker, Lydia (Zook), ...6968
*Troyer, Lydia (Hostetler), ...6944
Yoder, John S., ...1846
*Yoder, Polly (Hochstetler), ...1831
Zook, Barbara (Hostetler), ...6960

Somerdale, Ohio,—
Hostetler, Emanuel F., ...4623

South Newbury, Ohio,—
Miller, Amanda (Miller), ...5718

Spencer, Ohio,—
*Flory, Ellen (Keim), ...5781

Springfield, Ohio,—
Ricketts, Elizabeth D. (King), ..6813
Yoder, Nathaniel, ...2666

Sterling, Ohio,—
*Blough, Anna (Hostetler), ...4604
Coffman, David H., ...6667
Hostetler, Andrew Elmer, ...4615
Hostetler, John, ...4605
Maurer, Emma Louisa (Neff), ...1806
Sommers, Mary Elizabeth (Miller), ...1696
Wald, Annie Beatrice (Neff), ...1804

Stillwater, Ohio,—
Hochstetler, John H., ...1688

Stone Creek, Ohio,—
Ladrach, Cora Frances (Hochstetler), ... 786

Strasburg, Ohio,—
Barthelmeh, Olive M. (Rinehart), 1181

Strasburg, Ohio,—
Berkey, Minnie Agnes (Hoobler), 1206
Feucht, Mary Magdalena (Hostetler), 502
Garber, Anola (Hostetler), 4223
Garber, Ida (Hostetler), 501
Garver, Viola (Baltzley), 4678
*Gerber, Amanda (Hostetler), 4212
Gerber, Cassius, 4214
Hartman, Emanuel, 2533
Hershberger, Amos, 2688
Hershberger, Lydia (Hostetler), 2688
Hostetler, Sherman G., 961
Kuhn, Artie (Gerber), 4213
*Olinger, Sarah Ellen (Sipp), 995
Schwartz, Rachel Ann (Brady), 4463
Wiggens, Maud (Hershberger), 2689
Suffield, Ohio,—
Young, Susan V. (Heestand), 6665
Sugarcreek, Ohio,—
Allison, Mary Elizabeth (Brady), 4462
Andrews, Daniel, 816
Andrews, Lewis, 819
Armbrust, Ammon Willis, 2520
Armbrust, Henry J. F., 2519
*Baker, Barbara (Miller), 4687
Baker, Homer H., 4690
Barkman, Anna D. (Troyer), 4881
Beachy, Barbara Ada (Schrock), 5576
Beachy, Mary E. (Hostetler), 5672
Beachy, Noah J., 5576
*Beachy, Susanna (Mast), 5197
Bitschy, Magdalena (Hochstetler), 5575
Blosser, Mary Saloma (Hershberger), 1730
Brown, Arta May (Hostetler), 4224
Burkholder, Elnora (Hostetler), 4280
*Brady, Althea (Hostetler), 4283
*Brady, Magdalena (Schrock), 4459
Brady, William Franklin, 4461
Coblentz, Mary Ann (Yoder), 1675
Coblentz, Susanna (Yoder), 5727
Domer, Pearl Viola (Ridgeway), 1122
Eckert, Sadie (Gonter), 1200
Erb, David, 2857
Erb, Joseph, 2851
Erb, Magdalena (Hershberger), 2853
Erb, Seth, 2853
Flimmer, Jemima (Hostetler), 4282
Frey, John S., 4588
Gerber, Ellen (Neff), 5756
Gerber, Lulu Viola (Miller), 4566
Gerber, Sylvanus J., 3888
Gerber, Urias, 5756
Glick, Maggie (Yoder), 2809
Hattery, Catherine (Schrock), 4458
Hershberger, Abraham W., 3898
Hershberger, Arvilla (Miller), 3898
Hershberger, Christian, 1484
Hershberger, George, 2545
Hershberger, Jacob C., 1485
Hershberger, Jacob J., 1499
Hershberger, Jonathan, 1491
Hershberger, Malinda (Troyer), 1491
Hixon, Mary E. (Smith), 2524
Hochstetler, Albert M., 1685
*Hochstetler, Benjamin, 1896
*Hochstetler, Benjamin, 4746
*Hochstetler, Benjamin I., 1667
*Hochstetler, Eli, 1106
Hochstetler, Homer, 1669
*Hochstetler, Isaac, 1666
Hochstetler, Jacob M., 1683
*Hochstetler, Magdalena (Gerber), 1896
*Hochstetler, Moses I., 1682
Hochstetler, Oliver, 4748
Hochstetler, Susan B. (Hochstetler), 4746
Hochstetler, Susanna (Miller), 1685
Hochstetler, William B., 1668
*Hostetler, Adam, 954
Hostetler, Amos Hamon, 1902
Hostetler, Amra, 4616
Hostetler, Benjamin D., 4215
Hostetler, Benjamin Oliver, 1899
Sugarcreek, Ohio,—
Hostetler, Curtis, 4220
*Hostetler, Daniel, 4206
*Hostetler, Elnora (Snyder), 961
Hostetler, Eura Austin, 1905
Hostetler, Hiram B., 1908
Hostetler, Isaac B., 1906
*Hostetler, Mary (Hostetler), 4206
Hostetler, Mary Ann (Sommers), 1906
Hostetler, Noah, 1904
Hostetler, Rudolph, 4221
Hostetler, Sarah Saloma (Armbrust), 1899
Hostetler, Seth, 4410
Hostetler, William J., 4278
*Kauffman, Elizabeth (Troyer), 6352
Kinsinger, Lydia (Kurtz), 7422
Klingaman, Cora E. (Shank), 2541
Lang, Harriet L. (Hochstetler), 793
Lanzer, Susan (Mast), 3878
Mast, Abraham M., 3912
Mast, Abraham N., 4016
Mast, Adam B., 3932
Mast, Carrie (Hochstetler), 4015
Mast, Effie (Hostetler), 3932
Mast, Enos, 4015
Mast, Lida (Andrews), 4016
*Mast, Noah, 4002
Maust, Mandy M. (Yoder), 5263
McBride, Amanda (Weiss), 4466
Middaugh, Ammon, 4470
Middaugh, Lydia (Miller), 4469
Miller, Abner B., 5096
Miller, Amanda J. (Detweiler), 7260
Miller, Andrew C., 4471
Miller, Benjamin A., 5097
Miller, Benjamin D., 5073
Miller, Bertha Maud (Mast), 3933
Miller, Eli D., 5149
*Miller, Eli J., 4475
Miller, John C., 4473
Miller, Jacob J., 5726
Miller, Katie (Beachy), 5726
Miller, Lydia (Troyer), 6330
Miller, Lydia (Yoder), 5719
Miller, Magdalena (Mast), 4008
Miller, Malinda (Aishe), 4565
Miller, Martha (Troyer), 5097
Miller, Martha (Troyer), 6373
Miller, Mary Ann (Coblentz), 5729
Miller, Rebecca (Hershberger), 1490
Miller, Romanus J., 5723
Miller, Saloma (Hostetler,) 4471
Miller, Sarah (Hostetler), 4475
*Miller, Sarah Ann (Hochstetler), 4473
Miller, Sarah E. (Miller), 4480
*Miller, Susanna (Schrock), 4550
*Miller, Susanna (Schrock), 4468
Mishler, Abraham, 3907
Mullet, Amanda C. (Schlabach), 5326
Mullet, Daniel J., 5324
Mullet, Emanuel D., 5326
Mullet, Jacob J., 5336
Mullet, John J., 5335
Mullet, Lizzie C. (Schlabach), 5336
Mullet, Lydia (Hershberger), 5324
*Neff, Cornelius, 1110
*Neff, Eliza (Weimer), 1102
Neff, Elizabeth (Hochstetler), 1103
Neff, Mahlon, 1124
Neff, Noah, 1103
Neff, Robert, 1123
Olinger, Frederick, 946
Pershong, Mary (Weiss), 4467
Reber, Sarah (Mast), 5166
Richardson, Mila (Hostetler), 1670
Richardson, Virgilia (Mast), 8924
Ridgeway, Sarah (Neff), 1121
Schlabach, Catherine (Troyer), 4877
Schlabach, Christian J., 7672
Schlabach, Emanuel C., 7676
Schlabach, Mary Ann (Hershberger), 1487
Schlabach, Saloma (Troyer), 5329
Schmid, Eva (Neff), 1106
Schrock, Automa (Hostetler), 4534

Sugarcreek, Ohio,—
Schrock, Benjamin E., ...4454
Schrock, Elizabeth (Mast), ...4536
Schrock, Harvey Andrew, ...4559
Schrock, Idella (Schrock), ...4457
*Schrock, Jacob A., ...4536
Schrock, Jefferson J., ...4551
*Schrock, John, ...4530
Schrock, Joseph E., ...4457
Schrock, Leah M. (Hochstetler), .4551
Schrock, Melvin, ...4534
Schrock, Nathaniel J., ...4555
Schrock, Polly Anna (Hochstetler), ...4533
Schrock, William, ...4533
Shank, Elizabeth (Hostetler), ...4413
Shetler, Jacob M., ...3073
*Shetler, Mary J. (Miller), ...3073
Shutt, Katie (Andrews), ... 821
Sliffe, Amanda (Yoder), ...2808
*Sommers, Dorley (Hostetler), ...4207
Speelman, Mary A. (Miller), ...4481
Stutzman, Elizabeth (Yoder), ...2805
Stutzman, Lizziean (Hershberger), ...1492
Syler, Asa Harvey, ...1195
Troyer, Abner D., ...4879
*Troyer, Abraham A., ...6387
Troyer, Benjamin D., ...4880
Troyer, Catherine (Yoder), ...4879
Troyer, Clara (Yoder), ...5330
Troyer, Daniel J., ...5330
Troyer, Emanuel, ...6363
Troyer, Mary (Beachy), ...4876
Troyer, Mary Ann (Yoder), ...5737
Troyer, Menno E., ...6372
Troyer, Menno J., ...5328
Troyer, Mina Belle (Kerch), ...4209
Troyer, Nancy H. (Miller), ...6372
Troyer, Polly (Mullet), ...5327
Troyer, Saloma (Miller), ...5328
Weaver, Frances (Miller), ...5080
Weaver, Mary (Schrock), ...4563
Weiss, Drusilla (Schrock), ...4465
Widder, Lydia A. (Schrock), ...4456
Yoder, Aaron, ...2810
Yoder, Abraham M., ...5264
Yoder, Amos M., ...2807
Yoder, Andrew L., ...5733
Yoder, Anna (Swartzentruber), ..5352
Yoder, Barbara (Yoder), ...7417
Yoder, Christian H., ...7417
Yoder, Daniel, ...5110
Yoder, Daniel C., ...7418
Yoder, Elizabeth (Shetler), ...1674
Yoder, Edith Edna (Kolb), ...2821
*Yoder, Isaac J., ...1674
Yoder, Joseph J., ...5738
*Yoder, Levi C., ...7422
Yoder, Noah D., ...5741
Yoder, Sarah (Mast), ...2810
*Yoder, Sarah D. (Maust), ...5255

Swanton, Ohio,—
Elliott, Millie (Tiney), ...2760
Harger, Frank, ...2756
Smith, Delilah (Snyder), ...2732

Sycamore, Ohio,—
Gillis, Jennie C. (Staum), ...6110
Staum, G. L., ...6114
Staum, Jacob, ...6113
Staum, Samuel, ...6107
Staum, William, ...6115

Sylvania, Ohio,—
Gates, Sarah (Schrock), ...2763
Stowell, Allie (Gates), ...2765

Toledo, Ohio,—
Enyart, Edward Levi, ...2745
Harger, Ernest, ...2738
Hostetler, Vernon, ...5522
McIntire, James Frank, ...8565
Shaffer, Samuel T., ...2781
Quiggle, Dianah (Hostetler), ...2797

Trail, Ohio,—
*Frey, Daniel, ...4590
*Snyder, John, ...1178

Trenton, Ohio,—
Watts, Eva Mae (Mowrey), ...6270

Troy, Ohio,—
Yoder, John B., ...1673
Yoder, Moses N., ...7597

Unionport, Ohio,—
Smith, Ezra M., ...6704

Uniopolis, Ohio,—
Mowrey, Lawrence E., ...6271

Upper Sandusky, Ohio,—
Blazer, Sophia (Kuenzli), ...2221
*Kuenzli, Josephine Theresia (Hochstetler), ...2220
Kuenzli, William F., ...2225
Milligan, Grace V. (Kuenzli), ...2226
Pickerel, Elizabeth (Staum), ...6101

Urbana, Ohio,—
Haen, Addie Bessie (Brown), ...8240
Hartzler, Clara (Yoder), ...6862
Kenagy, Jacob F., ...6826
Warye, Sarah E. (Yoder), ...2650
Yoder, Aaron D., ...5114
Yoder, Alfred L., ...5115
Yoder, Anna Katherine (Yoder), 6863
Yoder, Elizabeth M. (Kenagy), .5115
Yoder, Orie Christian, ...6843
Yoder, Samuel J., ...2647

Waco, Ohio,—
Hammerly, Alice J., ...5790

Wadsworth, Ohio,—
Hoestetler, S. Vernon, ...6572
Hostetler, Walter S., ... 802
Hostetler, William, ...1945
Kreider, Carrie Belle (Hochstetler), ... 801
Latsch, Sarah (Hostetler), ...4611
Pinkley, Lydia Ellen (Hostetler), 4608

Walnut Creek, Ohio,—
*Beachey, Fanny (Hershberger), .4875
Beachy, Martha (Sundheimer), ..4301
Behler, Anna (Mast), ...3935
*Hamsher, Sarah Ann (Gardner), 3963
*Hartman, Frany (Hostetler), ...2518
Hershberger, Adrian, ...3900
Hershberger, Alvin, ...2544
*Hershberger, Catherine (Mast), ..3890
*Hershberger, Elizabeth (Hochstetler), ...4383
*Hershberger, Elizabeth (Hochstetler), ...4569
Hershberger, Lydia (Sommers), .3900
*Hershberger, Polly (Hochstetler), ...2538
*Hochstetler, Christian, ...4401
*Hochstetler, David, ...4161
*Hochstetler, David, ...4350
*Hochstetler, Dorthea (Hochstetler), ...6139
*Hochstetler, Elias, ...2207
*Hochstetler, John D., ...4351
*Hochstetler, Joseph 4263
*Hochstetler, Joseph, ...4162
*Hochstetler, Solomon, ...2152
*Horrisberger, Barbara (Schrock), 4455
Hummell, Sophia Ann (Mast), ...3881
Jaberg, Mary (Miller), ...5076
*Jeandrewin, Catherine (Egleson), 2188
*Keim, Elizabeth (Hochstetler), .5759
*Keim, Leah (Hershberger), ...4883
*Mast, Dr. Abraham, ...3872
Mast, Abraham W., ...3910
Mast, Amanda (Gerber), ...3901
Mast, Benjamin A., ...3901
Mast, Caroline (Hochstetler), ...3910
*Mast, Jacob A., ...3873
*Mast, Magdalena (Miller), ...3871
Mast, Malinda (Hostetler), ...3911
Mast, Noah A., ...3911
Mast, Venus B., ...3904
Miller, Benedict B., ...3990
*Miller, Dinah (Hershberger), ...2111
Miller, Iva (Mast), ...3905
Miller, Lydia (Mast), ...3990
*Miller, Magdalena (Mast), ...3886
Miller, Malinda (Mast), ...3915
*Miller, Mary (Hershberger), ...4906

Walnut Creek, Ohio,—
*Miller, Mary (Mast), ...5058
Miller, Stella (Weiss), ...3876
Miller, William Perry, ...4476
*Mullet, Christina (Schwartzentruber), ...5323
Rath, Elizabeth (Mast), ...3874
Schindler, Florence Luella (Mast), 3880
Snyder, Mary (Lint), ...1174
Sommers, Catherine (Miller), ...4911
Weiss, Elmyra (Mast), ...3875
*Yoder, Barbara (Mast), ...5105
Warren, Ohio,—
Sword, Clara (Neff), ...1113
Wauseon, Ohio,—
Beatty, Grace (Taylor), ...2784
Beck, Amanda (Baer), ...3779
Burkholder, Eva (Hostetler), ...2009
Miller, John H., ...3325
Schrock, Lena (Johns), ...3785
Short, Mary (Miller), ...3326
Weilersville, Ohio,—
McFadden, William D., ...6656
Hostetler, David, ...6978
Hostetler, John, ...6981
*Lantz, Magdalena (Troyer), ...6945
Smith, John H., ...6701
Welshfield, Ohio,—
Harris, Ida J. (Baker), ...4688
Miller, Anna (Hershberger), ...2114
Miller, Daniel N., ...3008
Miller, Mattie (Miller), ...3008
Yoder, Noah, ...2815
Westboro, Ohio,—
Murphey, Wilhelmina May (Spilker), ...8765
West Farmington, Ohio,—
Coe, Lula (Shank), ...2710
West Liberty, Ohio,—
Hartzler, Martha (Zook), ...6820
Hartzler, Martha May (Hooley), .6845
*Hostetler, David Jr., ...6889
Hostetler, David S., ...6972
*Hostetler, John J., ...6971
Hostetler, Rebecca A., ...7974
Hostetler, Samuel E., ...6974
Kauffman, Martha Ellen (Yoder), 6867
Kauffman, Rebecca A. (King), ..6814
Kenagy, Rebecca (Knepp), ...6824
King, Aaron, ...6851
King, George W., ...6812
King, John P. M., ...6816
*King, Magdalena (Knepp), ...6810
King, Mary A. (Knepp), ...6823
Kitchen, Salome S. (King), ...6815
Knepp, Jefferson, ...6821
*Knepp, Susanna (Sharp), ...6809
Krabill, Jonathan Oliver, ...6860
*Krabill, Rachel Ann (Yoder), ...6859
*Sharp, Magdalena (Hostetler), ..6807
Stayrook, Elmer, ...7571
Stayrook, Sarah (Yoder), ...7569
Stultzfus, Mary (Yoder), ...6844
*Thoman, Norah Elnora (Knepp), 6822
Thoman, Saloma Belle (Kenagy), 6827
Willits, Mary Ann (Yoder), ...6833
*Yoder, Anna (Sharp), ...6857
Yoder, Artie (Yoder). 6866
Yoder, Christian S., ...6837
Yoder, Ella D. (Kenagy), ...6828
Yoder, J. O., ...6868
Yoder, J. Oliver, ...6839
*Yoder, Lydia (Sharp), ...6830
Yoder, Menno S., ...6854
Yoder, Rudolph S., ...6861
Yoder, Samuel E., ...6831
Yoder, Sarah (Yoder), ...6930
Zook, Jonathan, ...6818
Zook, Anna (Knepp), ...6817
White House, Ohio,—
Schrock, Eli, ...2762
Wilmington, Ohio,—
Moore, Elma (Gerber), ...4234
Wilmot, Ohio,—
Carnahan, Nora (Hecker), ...4868
Mast, Abraham J., ...5169
Wilmot, Ohio,—
Mast, Sarah (Beachy), ...5169
Miller, Drusilla (Yoder), ...7694
Miller, Isaac D., ...7694
Windham, Ohio,—
Neff, Benjamin, ...1104
Winesburg, Ohio,—
*Egleson, Veronica (Hochstetler), 2153
*Gerber, Joseph, ...4440
Hershberger, Lovina (Swartzentruber), ...5353
*Hochstetler, Benjamin, ...1665
*Hochstetler, Jonas, ...1877
Keim, Abraham J., ...4893
Leyman, Clara (Zehnder), ...4270
Miller, Anna C. (Wengerd), ...5358
*Miller, Elizabeth (Hochstetler), .4352
Miller, Mary (Hochstetler), ...6495
Swartzentruber, Daniel, ...5349
Weaver, Fanny (Mast), ...5184
Wengerd, Daniel C., ...5356
Wengerd, Jacob C., ...5360
Yoder, Jacob C., ...1676
Zehnder, Elmer, ...4271.1
Wingett Run, Ohio,—
Hostetler, Levi, ...4382
Wooster, Ohio,—
*Albright, Ada (Keim), ...5855
Collins, Mary Eve (Hostetler), ..6615
Croft, John F., ... 949
Fath, Catherine (Hostetler), ...1949
Fetter, Mary (Coffman), ...6657
*Fetters, Delila (Hostetler), ...1943
Halteman, Salome (Troyer), ...6951
Heestand, Emaline (Coffman), ...6664
*Harmon, Sarah (Hochstetler), ...5464
Herman, Frank, ...5468
Herman, John, ...5465
Herman, William, ...5469
Hershberger, Edward, ...4594
*Hostetler, Christian, ...6943
Hostetler, Ephraim S., ...6984
Hostetler, John Amos, ...6614
Hostetler, Jonathan K., ...6954
*Lantz, Many Ann (Troyer), ...5529
Long, Emma Jane (Hostetler), ..1958
McFadden, Albert H., ...6654
Moomaw, Sarah Alice (McFadden), 6652
Morr, Mary (Fath), ...1951
Musser, Emma C. (Schrock), ...6977
*Plank, Lydia (Schrock), ...4654
*Schrock, Frany (Hochstetler), ...4653
Troyer, Joseph H., ...6949
Wiler, Ollie (Herman), ...5470
Yoder, Ernest J., ...1848
Zook, David S., ...6967
Youngstown, Ohio,—
Baer, Hiram W., ... 71
Carson, Dellia (Mishler), ...3756
Zanesville, Ohio,—
Hostetler, Joseph, ...2511
Wingeier, Frances (Yoder), ...2811
———, Okl.,—
Hostetler, Levi, ...2503
Apache, Okl.,—
Yoder, Ephraim, ...2628
Yoder, Harvey H., ...2629
Binger, Okl.,—
Pfleeger, John Clinton, ...2073
Carman, Okl.,—
Keim, Allen, ...2363
Carnegie, Okl.,—
House, Rosettie (Weber), ...6514
Catesby, Okl.,—
Eslick, Nellie Althea (Neihart), . 723
Neihart, Mary Samantha (Hochstetler), ... 717
Cestos, Okl.,—
Hostetler, John G., ...8253
Hostetler, William Lincoln, ...8252
Chandler, Okl.,—
Hostetler, Joseph Franklin, ...7393
Chaney, Okl.,—
Christner, Nora Otilla (Holderman), ...3409

Cheyenne, Okl.,—
Wells, Bessie Catherine (Pool), ..3400
Chickasha, Okl.,—
Schrock, Annas L., ...3787
Cleveland, Okl.,—
Balmer, Catherine Elizabeth (Leatherman). 8816
Cloud Chief, Okl.,—
Stutzman, John P., ...7448
Cold Water, Okl.,—
Benell, Chauncy James, ... 650
*Benell, James, ... 647
Childers, Elsie Verna (Benell), .. 651
Colgate, Okl.,—
Clapp, Eliza (Miller), ...8181
Miller, Andrew J., ...8174
Cora, Okl.,—
*Nissley, Daniel C., ...3088
Cordell, Okl.,—
Wiltfong, Hiram E., ...7465.3
Crescent, Okl.,—
Carroll, Anna May (Pool), ...3401
Horack, Addie Josephine (Pool), .3402
Pool, Barbara Ann (Holderman), .3399
Wehr, Emma Jane (Holderman), .3405
Elk City, Okl.,—
Bowyer, Arizona P. (Hostetler), ..8247
Fairview, Okl.,—
Publetz, Alma Kezia (Kendall),..6455
Fargo, Okl.,—
Hochstetler, Alfred, ...2234
Frederick, Okl.,—
Fondren, Ethel (Hostetler), ...2510
Ft. Cobb, Okl.,—
Perschberscher, Grace (Yoder), ..2632
Gage, Okl.,—
Neihart, John Francis, ... 722
Neihart, Wallace Emery, ... 721
Neihart, William Walcot, ... 720
Smith, Amanda C. (Ringer), ... 92
Gates, Okl.,—
Miller, Lewis, ...3331
Goltry, Okl.,—
Hershberger, Savilla H. (Miller), 3595
Groteau, Okl.,—
Plank, David M., ...7461
Guthrie, Okl.,—
Gibson, Alice (Sears), ...8065
Holderman, Alvin Sylvester, ...3406
Humbarger, M. Lorena (Peck), ..1336
Niece, Nellie (Sears), ...8067
Guymon, Okl.,—
Helmuth, Mary Ellen (Miller), ..3675
Hostetler, Joseph E., ...7778
Kauffman, Susanna (Miller), ...3545
Lewis, Benjamin Franklin, ...8747
Hinton, Okl.,—
Grubbs, Maggie E. (Spencer), ...8121
Hobart, Okl.,—
Curtis, Elsie (Rhoads), ...3666
Fisher, Sadie (Rhoads), ...3665
Hooker, Okl.,—
Pauls, Jemima Captola (Keim), ..2379
Hydro, Okl.,—
Bender, Samuel W., ...4088
Bontreger, Elizabeth F. (Miller), 7651
Donithan, Eva (Miller), ...3516
Hostetler, Benjamin B., ...1886
Hostetler, Mary J. (Slabaugh), ..1886
Hostetler, Rudy E., ...2010
Johns, Catherine (Stutzman), ...3792
Johns, John J., ...3792
Miller, Catherine (Hochstetler), .7786
Miller, Charles S., ...3510
Miller, Emanuel J. S., ...7655
Miller, Emma (Eash), ...7650
Miller, Fanny J. (Miller), ...7653
Miller, Ida A. (Nissley), ...7795
Miller, Jacob J., ...7650
Miller, Joni E., ...7658
Miller, Moses F., ...7653
Miller, Nancy (Miller), ...4495
Miller, Newton B., ...7795
Slabaugh, Carolina (Hostetler), .5417
Slabaugh, Eli, ...5417
Slabaugh, Sarah (Borkholder), ...5416
Hydro, Okl.,—
Stutzman, Barbara (Swartzendruber), ...1622
Stutzman, Moses J., ...1622
Swarey, Mattie (Kurtz), ...7248
Swartzendruber, Mary Ann (Rhode). 3839
Swartzendruber, Valentine, ...3839
Yoder, Catherine (Miller), ...7794
Yoder, Fanny (Eash), ...2392
Jennings, Okl.,—
Hershberger, Samuel P., ...5636
Jet, Okl.,—
Andrews, Clara Miriam (Zook), ..7509
Bontrager, Clara E. (Boyts), ...7511
Bontrager, Lydia (Yoder), ...3753
Bontrager, Noah, ...3754
Boyts, Emanuel, ...7512
Miller, Lovina (Yoder), ...5108
Miller, Lydia Ellen (Hostetler), .7510
Yoder, Amanda (Kuhns), ...5107
Yoder, John, ...5107
Zook, Daniel Sylvester. 7508
Zook, Lucinda (Hostetler), ...7507
Kingfisher, Okl.,—
Burns, Rella May (Weimer), ...1068
Weimer, Jesse, ...1066
Weimer, Reginald E., ...1067
Lahoma, Okl.,—
Troyer, Joel S., ...2958
Lawton, Okl.,—
Cauble, Hiram F., ...7988
Haynes, Jessie M. (Allen), ...8689
Lenapah, Okl.,—
*Miller, William Allen, ...2860
Lookeba, Okl.,—
Boor, Barbara (Schrock), ...4499
Manchester, Okl.,—
Butz, Emma Esther (Yoder), ...3179
Kuhns, Magdalena (Slabaugh), ..3162
Kuhns, Samuel Jr., ...3165
Schmidt, Amanda Matilda (Yoder), 3178
Yoder, Elizabeth (Slabaugh), ...3176
Marrick, Okl.,—
Roysdown, Leonard, ...7345
Minco, Okl.,—
*Huston, Ruth (Nickelson). 6006
Nickelson, Caroline (Kretchman), 6001
Mooreland, Okl.,—
King, Fanny (Schrock), ...1863
Mountain Park, Okl.,—
Holderbaum, Adam, ...2135
Holderbaum, Bird, ...2133
Holderbaum, John. 2131
Nevin, Mary (Holderbaum), ...2134
Mulhall, Okl.,—
Sears, Henry F., ...8066
Newkirk, Okl.,—
Hostetler, George W., ...4186
Okemah, Okl.,—
Burnett, Mattie (Miller), ...8183
Oklahoma City, Okl.,—
Leatherman, William James Hill, 8817
Kester, Lucy Malinda (Snider), ..8682
Kirby, Louisiana Belle (Henley), 8302
Nickelson, Albert Edward, ...6002
Kirby, Maynard Earl, ...8303
Okmulgee, Okl.,—
Wiley, Evaline (Roysdown), ...7343
Olney, Okl.,—
Wheeler, Laura B. (Miller), ...8175
Pawnee, Okl.,—
Rhoads, Ira O., ...3663
Piedmont, Okl.,—
Enterline, Verna (Fetter), ...6662
Fetter, Charles Winifred, ...6661
*Fetter, Nancy (Coffman), ...6660
Ponca City, Okl.,—
Martin, Raymond, ...8440
Pryor, Okl.,—
Hostetler, Christian J., ...7733
Hostetler, David, ...7751
Hostetler, Levi C., ...7750
Hostetler, Pius, ...7749
Knox, Amanda M. (Kropf), ...7735
Kropf, Amanda (Yoder), ...7738

Pryor, Okl.,—
Kropf, Elizabeth (Hostetler), ...7734
Kropf, Levi, ...7738
Yoder, Lydia A. (Kropf), ...7740
Ramona, Okl.,—
Johnson, Florence Ellen (Troyer), 2946
Pennock, Laura Bernice (Johnson), ...2947
Sapulpa, Okl.,—
Stroup, John H., ...6612
Stroup, Magdalena (Hostetler), ..6607
Shattuck, Okl.,—
Bush, Etta (Leatherman), ...8547
Hammock, Emma (Leatherman), .8548
Leatherman, Elijah, ...8546
Shawnee, Okl.,—
Gnagy, Franklin H., ...5028
Knight, Hattie (Miller), ...8182
Magdon, Barbara Ellen (Ford), ..6695
Sears, Thomas M., ...8064
Steigleder, Robert L., ...2210
Stillwater, Okl.,—
Crone, Kate (Spilker), ...8767
Stroud, Okl.,—
Annin, Margaret Malinda (Porter), 8442
Hinds, Emanuel, ...8431
Taloga, Okl.,—
Carry, Cora (Smith), ... 340
Giles, Ethel (Smith), ... 339
Hostetler, Cyrus Wilson, ... 341
Smith, Mary Ellen (Hostetler), .. 338
Terlton, Okl.,—
St. Clair, Hattie (Hostetler), ...4175
Thomas, Okl.,—
Bender, Emery S., ...4089
Bontrager, Edward F., ...2383
Bontrager, Enos I., ...2384
Bontrager, Fanny (Keim), ...2381
Bontrager, Lydia Ann (Schlabach), 2384
*Borntreger, Joseph, ...7600
Eash, Susanna J. (Miller), ...7652
Galbreath, Lucy Ann (Keim), ...2362
Gingerich, David E., ...5560
Hershberger, Amanda (Kurtz), .1501
Hershberger, Noah O., ...1501
Miller, Ananias, ...7788
Miller, Ananias E., ...7657
Miller, Anna (Nissly), ...3105
*Miller, Annie (Kauffman), ...3671
*Miller, Daniel D., ...3671
Miller, Eli J., ...7654
Miller, Jonathan J., ...7648
Miller, Lizzie J. (Miller), ...7654
Miller, Mattie (Hershberger), ...7657
Miller, William B., ...7793
*Roderick, Irene Ann (Donifan), ..2032
Schlabach, Sarah (Swartzendruber), ...5223
Schlabach, Shem, ...5223
Schrock, Barbara (Hostetler), ...7617
Schrock, Joni, ...7617
Stutzman, Levi J., ...3705
Stutzman, Lizzie (Schrock), ...3705
Stutzman, Magdalena (Miller), ...7789
Yoder, Gertrude (Frey), ...4572
Yoder, Samuel D., ...2352
Yoder, Susanna E. (Miller), ...7659
Tulsa, Okl.,—
*Beasley, Joseph Marion, ...8917
Zink, Dr. Henry F., ...8003
Uncas, Okl.,—
Bain, Nancy Adaline (Hostetler), 4184
Bain, Roy, ...4185
Vinita, Okl.,—
Kinslow, Moses Lee, ...200
Weatherford, Okl.,—
Miller, Delila (Kauffman), ...4489
Miller, Eliza Jane (Stutzman), ...1623
Miller, John A., ...4489
Nissley, Abraham D., ...3106
Woodward, Okl.,—
Schrock, William, ...1850
———, Oregon,—
Hartman, Charles Morrow, ...2534
Albany, Oregon,—
Burch, Lovina (Miller), ...4000
Albany, Oregon,—
Cummins, Barbara Anna (Finzer), 1720
Miller, Cloid Milo, ...3998
Miller, Stewart William, ...3999
Mishler, Artemas P., ...3987
Mishler, Daniel P., ...3986
Mishler, Rachel (Miller), ...3984
Widmer, Elfie M. (Yoder), ...1541
Yoder, Levi J., ...2827
Aurora, Oregon,—
Baker, Ida Pearl (Hostetler), ...7765
Blosser, Elnora (Miller), ...3689
*Bond, Susanna (Mishler), ...6048
Borkholder, Moses M., ...5422
Burkholder, Clara May (Yoder), .3995
Deetz, Rebecca (Kauffman), ...6414
Headings, Adella May (Hooley), .7755
Hochstetler, Daniel D., ...6153
Hostetler, Joseph C., ...7744
Hostetler, Levi, ...7752
Kauffman, Amos, ...6404
Kauffman, Barbara Delila (Miller), 3685
Kropf, Anna (Hostetler), ...7760
Mishler, Adam J., ...6050
Mishler, James Monroe, ...6046
Rogie, Sarah (Yoder), ...5614
Ballston, Oregon,—
Kaub, Amos, ...2296
Kaub, Edward Benson, ...2297
Bend, Oregon,—
Welch, Rosette (Troyer), ...6225
Black Rock, Oregon,—
Martin, Jordan S., ... 775
Brooks, Oregon,—
Kropf, Polly Elmira (Miller), ...3686
Buell, Oregon,—
Sears, Myrtle (Kaub), ...2298
Coquille, Oregon,—
Roher, Mary A. (Dougan), ...8273
Corvallis, Oregon,—
Yoder, John, ...6250
Cove, Oregon,—
*Berhman, Lucy Elcetta (Weimer), 1131
Lantz, John, ...7233
Weimer, Jonas Baxter, ...1129
Weimer, Samuel Harrison, ...1128
Weimer, Simon, ...1126
Dallas, Oregon,—
Martin, John E., ... 780
Stout, Isabella F. (Martin), ... 778
Elmira, Oregon,—
Yoder, Jacob E., ...2833
Eugene, Oregon,—
Hunter, Catherine (Martin), ... 777
*Kemp, Malinda Ellen (Mishler), .6047
Fossil, Oregon,—
Martin, Fannie (Hostetler), ...1716
Halsey, Oregon,—
Hayes, Bertha J. (Martin), ... 781
Stewart, Ada (Martin), ... 782
Hamilton, Oregon,—
Jacobs, Belle (Lantz), ...6536
Hillsboro, Oregon,—
Mays, Marie (Hochstetler), ...2230
Halsey, Oregon,—
Rylerly, Mary Elva (Martin), ... 773
Hubbard, Oregon,—
Beer, Nancy Ann (Kauffman), ...1399
*Christner, Frany (Miller), ...3690
Egli, Ida (Kauffman), ...6406
Erb, Anna (Beachy), ...2849
Erb, Daniel, ...2848
Erb, Levi, ...2849
Erb, Mary (Johnson), ...2849
Evans, Emma (Kauffman), ...1396
*Finzer, Elizabeth (Hochstetler), .1718
Gingerich, Daniel C., ...4484
Hershberger, Daniel W., ...5625
Hershberger, John W., ...5626
Hershberger, Lee L., ...5624
Hershberger, Levi P., ...5620
Hershberger, Mary (Erb), ...5620
Hershberger, Noah, ...5622
Hooley, Fanny (Hochstetler), ...7753
Hostetler, Enos, ...7762
*Hostetler, George, ...7764

Hubbard, Oregon,—
Johnson, Anna (Miller), ...3678
*Kauffman, Barbara (Hershberger), 1394
Kauffman, Daniel, ...6402
Kauffman, Jacob N., ...6416
Kauffman, Rachel (Yoder), ...6401
Kauffman, Samuel J., ...6415
Kauffman, Susanna (Yoder), ...6402
Kramer, John, ...5297
Kramer, Tena (Kauffman), ...5297
Miller, Samuel D., ...3688
Miller, Sarah (Hershberger), ...5621
Miller, Solomon L., ...3684
Mishler, Mary (Hochstetler), ...6045
Phillippi, Anna (Hostetler), ... 553
Schrock, Manasses S., ...3867
*Swartzentruber, Elizabeth (Hochstetler), ...5367
Welty, Polly Ann (Johnson), ...3679
Yoder, Clyde Eugene, ...3993
Yoder, Louisa (Miller), ...3991
Yoder, Nancy (Eash), ...1540
Yoder, Simon D., ...5588
Imnaha, Oregon,—
Young, Frank, ...6768.4
Irving, Oregon,—
Weiss, Emma (Grady), ...1041
Koler, Oregon,—
Hershberger, Peter Wellington, ..5642
Lamonta, Oregon,—
Mishler, Asa Roy, ...6049
McMinnville, Oregon,—
Coblentz, Daniel J., ...5310
Coblentz, Fanny D. (Schrock), ...5310
Griffith, Lillie Isabel (Planck), ..4664.1
Harshberger, Albert, ...1497
Harshberger, Owen Emery, ...1495
Hershberger, Adam J., ...1494
Hershberger, Harry Weldon, ...1496
McCoskey, Lo Vina (Sears), ...8453
Miller, Anna D. (Schrock), ...3103
Miller, David J., ...4955
Miller, Daniel A., ...4960
Miller, Daniel J., ...4956
Miller, Elizabeth (Yoder), ...4954
Miller, Jacob K., ...4954
Miller, Nancy (Miller), ...4960
Pine, Clinton Hostetler, ...8454
Schrock, Amanda (Miller), ...2941
Schrock, Ananias, ...2971
Schrock, Joseph D., ...3102
Schrock, Mattie (Hostetler), ...1715
Stullenberger, Cora Elizabeth (Planck), ...4664.3
Milton, Oregon,—
Bridgewater, Matilda Ann (Troyer), ...6457
Butts, Ethel (Bridgewater), ...6458
Monmouth, Oregon,—
Martin, William A., ... 774
Monroe, Oregon,—
Hayes, Ella W. (Martin), ... 779
Needy, Oregon,—
*King, Mary (Esch), ...7903
Newberg, Oregon,—
Keim, Simon S., ...2377
Ramage, Laura Belle (Yoder), ..3992
New Medford, Oregon,—
Burgess, Mabel Flora (Shaffer), .2782
Peoria, Oregon,—
Yoder, John Henry, ...2836
Philomath, Oregon,—
Chapman, Lottie B. (Vauthrin), ..4984
Yoder, William, ...2834
Portland, Oregon,—
Bevans, Mattie (Johnson), ...3680
Finzer, William Edward, ...1719
Hochstedler, George W., ...5957
Hostetler, Gideon, ...2592
*Hostetler, Jacob Elmer, ... 529
Kennedy, Barbara E. (Hostetler), 6030
Kirkland, Ethel (Hostetler), ... 530
Martin, Leila May (St. Clair), ...4176
Schafter, Edna Amelia (Weiss), 2216.1
Reedville, Oregon,—
Hochstetler, William, ...2232
Rocca, Oregon,—
Hochstetler, Henry A., ...5390
Ruckles, Oregon,—
Hall, Louise Elma (Finzer), ...1722
Salem, Oregon,—
Dillman, Barbara (Hostetler), ..1717
Hall, Minnie (Yoder), ...2837
Lantz, Elvina (Mishler), ...3985
*Martin, Samantha (Shaw), ... 772
Martin, Samuel, ... 776
Seaside, Oregon,—
Clark, Charlotte Ellen (Hershiser), 1028
Sublimity, Oregon,—
*Hostetler, Levi S., ...6983
The Dalles, Oregon,—
Harris, Mary Belle (Winger), ...7521
Hostetler, Arthur, ...8873
Merrill, Sarah Jane (Winger), ...7520
Woodburn, Oregon,—
Finzer, Elmer W., ...1721
Fox, Rose Della (Yoder), ...3994
Hostetler, Joseph F., ...7759
Hostetler, Moses Henry, ...7748
Kenagy, Martha E. (Hostetler), ..7758
Prevost, Louisa Jane (Yoder), ...3996
Roth, Amanda (Kauffman), ...6403
Smucker, Annie Pearl (Hostetler), 7745
Yoder, Henry J., ...5613
Yamhill, Oregon,—
Planck, Jacob, ...4664
Planck, Rolland Albert, ...4664.4
Gargona, Canal Zone, Panama,—
Howard, Charles Amos, ...2295
Acme, Pa.,—
Brown, Carrie Etta (Swain), ...6133
Acosta, Pa.,—
Hostetler, Albert, ... 287
Addison, Pa.,—
*Keim, Nicholas, ...2299
Allensville, Pa.,—
*Hostetler, David, ...6873
Hostetler, Levi, ...6880
*Hostetler, William D., ...6885
*King, Eva (Hostetler), ...6888
Peachy, Catherine J., ...6922
Peachy, Jacob H., ...6916
Peachy, John M., ...6919
Peachy, Josiah Y., ...6918
Renno, Catherine (Peachy), ...6917
Yoder, Amos S., ...8928
Yoder, Barbara (Peachy), ...6921
Yoder, Emma S. (Peachy), ...8928
Yoder, Frany (Hostetler), ...6890
*Yoder, Malinda (Knepp), ...6829
Altoona, Pa.,—
Galvin, Michael, ...7149
Grubb, Elizabeth (Hostetler), ...6619
Hershberger, Albert, ...1659
Hershberger, Edgar John, ...1661
Hetterly, Sadie (Hostetler), ... 145
Hostetler, David, ...6882
Hostetler, Thomas, ...6887
McClellan, Izora (Wetzler), ...6647
*Schmucker, Susan (Hershberger), 1655
Yoder, Jonas Sharp, ...6832
Armbrust, Pa.,—
Hostetler, M. L., ...2587
Arrow, Pa.,—
Berkebile, Dora Belle (Hostetler), 7890
Blough, Amanda (Hostetler), ...7888
Ripple, Sylvester, ...7884
Ashtola, Pa.,—
Shaffer, Carrie (Hostetler), ...7891
Avalon, Pa.,—
Schaffer, William T., ... 10
Bakersville, Pa.,—
Baker, Mary (Hostetler), ...1991
Beck, Cora (Hostetler), ...1973
Hostetler, John, ...1990
Bareville, Pa.,—
Eaby, William Grant, ...7030
*Zuch, Amos L., ...7022
*Zuch, Christian, ...7021
Zuch, Daniel L., ...7023
Zuch, Emanuel L., ...7027

Barronvale, Pa.,—
Geary, Harriet (Phillippi), ... 569
Kelly, Anna (Geary), ... 570
Beaver, Pa.,—
Calhoun, Burt, ...6994
Beavertown, Pa.,—
Haffley, David Franklin, ...7142
Belleville, Pa.,—
Byler, Barbara (Hostetler), ...7270
Byler, John K., ...7270
*Byler, Leah (Hostetler), ...7177
*Byler, Mary (Hostetler), ...7270
Glick, Rebecca (Peachy), ...6939
Hartzler, Rhoda Maud (Hostetler), ...6892
*Hochstedler, Michael, ...7173
Hostetler, Annie (Hostetler), ...6884
Hostetler, Christian, ...6884
Hostetler, Elizabeth (Yoder), ...7205
Hostetler, Ezra S., ...6898
Hostetler, Isaac Y., ...7182
*Hostetler, Jacob, ...7175
Hostetler, Jacob A., ...7179
Hostetler, Jacob J., ...6900
Hostetler, Jeptha E., ...6899
Hostetler, Joel, ...7200
Hostetler, John, ...7197
Hostetler, John, ...8929
Hostetler, John P., ...6894
Hostetler, John Z., ...7202
Hostetler, Joseph B., ...7176
Hostetler, Joseph H., ...7180
Hostetler, Joseph R., ...7183
Hostetler, Joseph Y., ...7205
Hostetler, Joshua S., ...6902
Hostetler, Katie E. (Yoder), ...8929
*Hostetler, Levi, ...6893
Hostetler, Nancy D. (Hostetler), 7180
Hostetler, Orrie L., ...6898.1
Hostetler, Samuel A., ...6901
Hostetler, Samuel D., ...6896
Kauffman, David, ...6912
*Kauffman, Fannie E. (Kauffman), 6914
*Kauffman, John F., ...6905
Kauffman, Joshua, ...6909
*Kauffman, Lydia (Hostetler), ...6904
Kauffman, Mary Y. (Kurtz), ...7249
Kauffman, Samuel, ...6907
Kenagy, Elizabeth C. (Peachy), ..6923
*Kurtz, John H., ...7238
Kurtz, Joseph Y., ...7244
*Kurtz, Magdalena (Hostetler), ...7334
Peachy, Barbara (Hostetler), ...6915
Peachy, Catherine (Hostetler), ..6933
Peachy, David S., ...6938
Peachy, Mattie (Hostetler), ...7178
Peachy, Moses A., ...6924
*Peachy, Nancy (Hostetler), ...6940
Peachy, Rufus K., ...6920
Peachy, Solomon D., ...6937
Shelly, Martha (Hostetler), ...6881
Yoder, Barbara E. (Peachy), ...6941
Yoder, David H., ...6929
*Yoder, John, ...6929
*Yoder, Leah (Hostetler), ...6925
Yoder, Leah R. (Yoder), ...6931
Yoder, Mary (Kauffman), ...6908
Yoder, Nancy C. (Hostetler), ...6903
Yoder, Rebecca Emma (Hooley), 6935
Yoder, Samuel T., ...6932
Yoder, Sarah (Hostetler), ...7201
Zook, Catherine (Yoder), ...6927
Zook, Israel B., ...6927
Zook, Katie (Hostetler), ...7206
Zook, Katie (Yoder), ...6926
Zook, Laura (Hostetler), ...7784
Zook, Lydia (Hostetler), ...6891
Zook, Sarah E. (Peachy), ...6936
Berkleys Mills, Pa.,—
*Hauger, Henry, ... 349
Berlin, Pa.,—
Brant, Maggie (Lehman), ...3656
Brant, Tracy (Lehman), ...3659
Gindelsparger, Annie E. (Hochstetler), ... 33
Hochstetler, Conrad, ... 30
Berlin, Pa.,—
Hochstetler, Josiah E., ... 31
*Hochstetler, William Henry, ... 34
Hostetler, Herman Peter, ... 35
*Joder, Catherine (Miller), ...3695
*Knepper, Mary Emma (Bittner), 3054
Lehman, Robert W., ...3661
Lehman, Sarah (Yoder), ...3655
*Lehman, Susan (Yoder), ...3734
Lehman, Theodore F., ...3658
Lehman, Uriah S., ...3736
Mast, Mary A. (Miller), ...3634
*Miller, Anna (Hochstetler), ...3062
*Miller, Daniel, ...3477
Opel, Milton H., ...5049
Walker, Emma (Lehman), ...3735
Wolford, Ethel Pearl (Kretchman), ...6010
Bernville, Pa.,—
DeWees, Anna (Mast), ...6796
*Hochstetler, Jacob, ... 1
*Mast, Barbara (Hostetler), ...6755
Troutman, Percival M., ...6805
*Troutman, Susanna (Mast), ...6804
Bird in Hand, Pa.,—
Bushong, Elam C., ...7013
Bushong, Neri Myers, ...7014
*Hostetler, Henry, ...7172
*Petersheim, Marie (Hochstetler), .7122
Blairs Mills, Pa.,—
Kepler, Ada (Musser), ...7161
Bloomfield, Pa.,—
*Basom, John, ...8581
Boswell, Pa.,—
Bowman, Thalia (Ream), ... 383
Livengood, Dr. Charles F., ... 408
Ream, Charles F., ... 380
Ream, G. Cleaveland, ... 384
*Ream, Joseph, ... 379
Shaffer, Marian Belle (Smucker), 392
Walter, Rachel (Miller), ...3464
Yoder, Jacob, ...3058
Boynton, Pa.,—
Garlets, Cora (Murray), ...1061
Garlets, Francis, ...1061
Braddock, Pa.,—
Truxell, Bertha May (Weaver), .2907
Brownsville, Pa.,—
Adams, Ellen (Pirl), ...5871
Labin, Mary C. (Hostetler), ...2597
Bunkertown, Pa.,—
Zimmerman, Lizzie (Hart), ...6676
Burnham, Pa.,—
Ayers, Pearl (Bowers), ...7145
Camp Hill, Pa.,—
Bratten, Frank Kurtz, ...6635
Casselman, Pa.,—
Bluebaugh, Bruce, ... 579
Dupont, Cora (Geary), ... 571
Hostetler, Jacob P., ...2576
May, Jennie (Ohler), ... 556
Center, Pa.,—
*Farleman, Rebecca (Hostetler), ..7124
Champion, Pa.,—
Foust, Lizzie (Lyons), ...1978
*Hostetler, David A. C. S., ...2575
*Hostetler, George, ...2599
Solomon, Elizabeth (Hostetler), ..2593
Stout, Susannah (Hostetler), ...2581
Cocolamus, Pa.,—
*Basom, Jane (Hostetler), ...6578
*Sulouff, Emiline E. (Basom), ...6579
Stuck, Sarah Jane (Sulouff), ...6580
*Winegardner, Barbara (Hostetler), ...6573
Confluence, Pa.,—
Ferrell, Jennie (Bluebaugh), .. 579.2
Groff, Olive Myrtle (Kretchman), 6009
Hostetler, Harry L., ... 155
*Kretchman, Josiah, ...6008
Morrison, Martha (Beal), ... 169
Myers, Dr. Herbert Paul, ... 425
Connellsville, Pa.,—
Beal, Ira Sankey, ... 162
Clark, Caroline (Hostetler), ...6131
Cook, Iva Pearl (Beal), ... 163

Connellsville, Pa.,—
*Foust, Margaret (Hostetler), ...2569
Foust, Samuel M., ...2571
Garlets, William Franklin, ... 229
Glassburn, Caroline (Schweitzer), 6060
Hostetler, Jacob Robert, ... 294
Hostetler, John, ... 289
Randol, Sarah Almeda (Hostetler), ...2578
Slonecker, Leah (Glassburn), ...6064
Snyder, Mary (Hostetler), ...2580
*Taylor, May (Hostetler), ...2579
Coraopolis, Pa.,—
McElravy, Wima R. (Stone), ...7129
Stone, Mary (Farleman), ...7127
Vandervort, Mary N. (Stone), ...7130
Crabtree, Pa.,—
Duffey, Lizzie (Miller), ...3475.2
Crafton, Pa.,—
Bowman, Sadie Nora (Weller), .. 128
Daleborough, Pa.,—
Cook, Hattie (Miller), ...3638
Davidsville, Pa.,—
*Berkey, Magdalena (Kauffman), .7082
Beyers, Lydia Ann (Blough), ...1611
*Eash, Susanna (Hershberger), ...1663
*Joder, Joseph, ...2863
Johns, Annie Agnes (Miller), ...7057
Kauffman, Mahlon J., ...7100
Livengood, Lloyd W., ...4792
*Livingstone, Lizzie (Hostetler), .7815
Livingstone, Magdalena (Thomas), ...7095
Lohr, Lydia (Hostetler), ...7809
Miller, Mahlon, ...3458
*Naugle, Caroline (Ott), ...3443
Shetler, Abraham, ...3086
Shetler, Daniel N., ...3085
Shetler, David H., ...3087
*Shetler, Frany (Nisley), ...3064
Shetler, Lewis, ...3083
Thomas, Katie (Kaufman), ...7094
*Thomas, Martha (Hershberger), .1664
Varns, Mary D. (Yoder), ...3066
*Yoder, Catherine (Hostetler), ...7416
Yoder, Christina (Miller), ...3457
*Yoder, Marie (Shetler), ...3065
Derry Station, Pa.,—
Beam, Samuel Z., ... 368
Dimmsville, Pa.,—
*Dimm, Phœbe (Sausman), ...6554
Donegal, Pa.,—
*Beal, John S., ... 159
Downieville, Pa.,—
Hostetler, A. A., ...2044
Dumas, Pa.,—
*Hochstetter, William, ... 215
Dunbar, Pa.,—
Hostetler, George E., ...2590
Duquesne, Pa.,—
Lancaster, Eliza Ellen (Hostetler), 21
Libengood, Mary Elizabeth (Lancaster), ... 23
East Brook, Pa.,—
*Byler, Elizabeth (Kurtz), ...7250
*Kurtz, Anna (Hostetler), ...7208
*Lantz, Maria (Kurtz), ...7226
East Conemaugh, Pa.,—
*Hostetler, Jacob, ...7881
East Salem, Pa.,—
*Crater, Hannah (Hostetler), ...6597
Hart, Ella M. (Page), ...6677
*Hart, Nancy J. (Smith), ...6714
Hart, Solomon, ...6677
*Hostetler, Jacob, ...6585
*Hostetler, Jacob, ...6528
*Hostetler, John, ...7111
*Kauffman, Nancy (Hostetler), ..6649
*Sausman, Abram, ...6547
*Sausman, Mary (Hostetler), ...6539
*Shotzbarger, Sarah Elizabeth (Hostetler), ...6591
*Smith, Barbara (Kauffman), ...6668
Ebensburg, Pa.,—
Poorbaugh, Eliza (Hostetler), ... 265
Elk Lick, Pa.,—
Baker, Carrie Edna (Weimer), ...1073
*Beachy, Christian S., ...3796
Beechey, Katie A. (Bender), ...6086
Bender, Christian, ...4093
Bender, Daniel J., ...6084
Bender, Susan E. (Hostetler), ...6085
Bender, William J., ...6085
Blocher, Mamie Lydia (Weimer), 1074
Blocher, Sarah Agnes (Meese), ...1292
Engle, William Henry, ...4802
Glotfelty, Jeremiah H., ... 241
*——, Catherine (Hochstetler) 3061
*Hochstetler, Christian, ...4762
*Hochstetler, John, ... 2
*Hochstetler, John, ...1387
*Hochstetler, Jonathan, ...4761
*Hogstadler, Abraham, ...6205
*Keim, Fanny (Hochstetler), ...2245
Kemp, Byard Linus, ...4113
Kemp, Malinda (Hochstedler), ...4113
Kemp, Samuel M., ...4095
Kinsinger, Jacob P., ...5005
Kinsinger, William J., ...5006
Lee, Matilda (Yoder), ...4827
Lichty, Elizabeth (Keim), ...2300
Livengood, Carrie (Yoder), ...4796
Livengood, Joseph, ...4797
*Meese, Katherine (Beal), ...1291
Newman, Amanda (Glotfelty), ... 238
Oester, Ada Matilda (Engle), ...4804
Petry, Zousie (Lichty), ...2306
Poleman, Annie (Glotfelty), ... 242
Robinson, Edith (Blocher), ...1293
Schrock, Alvin, ...4110
Stevanus, Wilbert, ...2887
Swartwelder, Sevilla (Meese), ..1297
Weimer, Norman, ...1071
Weimer, Ozias, ...1044
Weimer, Samuel K., ...1043
Welfly, Reuben Roscoe, ...6019
*Wetmiller, Lydia (Weimer), ...1051
Whisler, Gertrude (Engle), ...4805
*Yoder, Gertrude (Hochstetler), ...4788
Yoder, Simon M., ...4816
Elton, Pa.,—
Berkey, Samuel, ...7835
Berkey, Sarah (Hostetler), ...7833
Berkley, Julia (Hoffman), ...2899
Giffin, Retta Olive (Keiper), ...2904
Hoffman, Susan (Joder), ...2896
Keifer, Mary (Yoder), ...2902
Keiper, Reuben James, ...2903
Lehman, Amanda (Miller), ...3369
Paul, Idella (Berkey), ...7834
Ripple, Levi, ...1598
*Rose, Anna (Eash), ...1582
Rose, Hiram, ...1584
Rose, Joseph, ...1587
*Weaver, Lovina (Miller), ...3469
Ephrata, Pa.,—
Burkholder, Anna (Zook), ...7019
Hertzog, Leah (Zuch), ...7020
Zuch, Benjamin Franklin, ...7024
Everson, Pa.,—
Hostetler, Gideon L., ...2586
Fairhope, Pa.,—
Hutzell, Cyrus, ... 39
Hutzell, George W., ... 45
Suder, Matilda (Geiger), ...1020
Felix, Pa.,—
Fleegle, Lucy Ann (Rose), ...1585
Fort Hill, Pa.,—
*Phillippi, Eliza (Bluebaugh), ... 547
Friedens, Pa.,—
Alexander, Ida M. (Bittner), ... 590
Bittner, Clarence Burton, ...6024
Hunter, Lizzie (Yoder), ...3641
Yoder, Harvey G., ...3644
Yoder, Samuel B., ...3640
Garfield, Pa.,—
*Horn, Jemela M. (Troutman), ...6806
Garrett, Pa.,—
Ackerman, Ellen M. (Bittner), ...3056
Ash, Silas, ...6094
*Bitner, Caroline (Yoder), ...3053

Garrett, Pa.,—
Bittner, Susanna (Hochstedler), 6053
Bockes, Elizabeth M. (Gnagey), .5024
Brant, Harvey Peter, ...4932
Brant, Lydia D. (Gnagey), ...4931
Briskey, Mary M. (Gnagey), ...5019
*Burkholder, Clara (Hochstetler), 6136
Christner, Eliza (Kretchman), ..6000
Geiger, William H., ...1012
*Hershberger, Drusilla (Hochstetler), ...6135
Hochstetler, Harvey H., ...6137
*Hochstetler, Michael, ...6120
*Hochstetler, Michael, ...6134
Johnson, Susan M. (Hochstetler), 6138
Kretchman, John Cleveland, ...5999
*Ringer, Benjamin F., ... 95
*Ringer, Caroline (Hochstetler), .. 88
Saylor, Minnie (Hostetler), ... 257
Speiker, Lizzie (Hause), ...2884
Yoder, Jerome, ...3060
*Yoder, Solomon, ...3048
Geistown, Pa.,—
Wingard, Lydia (Hostetler), ...7874
Germantown, Pa.,—
Seaman, Irvin, ...6791
Gibbon Glade, Pa.,—
Livengood, Polly (Burkholder), ..4779
Glencoe, Pa.,—
Martz, Mary (Hutzell), ... 41
Goodville, Pa.,—
Seifred, Ida May (Sausman), ...6542
Gordonville, Pa.,—
Beiler, Elizabeth C. (Hochstetler), 4765
Lapp, Malinda Y. (Kurtz), ...7245
Schrock, David B., ...2993
Yost, Susan (Eash), ...1554
Greensburg, Pa.,—
Hostetler, Miles Lohr, ...2600
*Kimmel, Susan (Ream), ... 388
*Miller, Jeremiah C., ...3475
Miller, Joseph 3475.1
Grill, Pa.,—
Mast, David Alvin, ...6777
Mast, David B., ...6776
Hamburg, Pa.,—
Bagenstose, Ira, ...6784
Wagner, Emma (Bagenstose), ...6785
Hanover, Pa.,—
Rohrbaugh, Mary Irene (Lint), .. 455
Harrisburg, Pa.,—
Bell, Nora Elizabeth (Mohler), ..7139
*Bryan, Jennie E. (Hostetler), ..7133
Groff, Margaret (Hostetler), ...6634
*Hostetler, Jacob, ...7131
*Lewis, Nora Alice (Haffley), ...7141
*Mohler, Mary Catherine (Haffley), 7138
Soles, Annie M. (Hostetler), ...7135
Thurston, Frances May (Haffley), 7140
Henrietta, Pa.,—
Baker, Jonas D., ...4104
Hinkletown, Pa.,—
*Zook, Daniel, ...7018
Hollsopple, Pa.,—
Alwine, Cassie (Berkey), ...7086
Blough, Mary Amanda (Kauffman), ...7101
Blough, Polly (Eash), ...1610
Burkett, Annie M. (Paden), ... 360
Eash, John M., ...1561
Eash, Mary (Hostetler), ...7816
Eash, Moses D., ...1615
Eash, Noah A., ...1580
Gaudig, Elsie Jeannettie (Walter), ...3467
Hershberger, Minnie (Blough), ..1613
Holsopple, Leah (Hostetler), ...7814
Hostetler, Isaac, ...7808
Hostetler, Joseph, ...7813
Hostetler, Louisa K. (Shetler), ..7813
Kauffman, David S., ...7104
Kaufman, Malinda P. (Kinsinger), 5013
McAchren, Lydia (Miller), ...3460
Milford, Amanda (Ream), ...3375
Miller, Aaron, ...3455
Miller, Jeremiah, ...3459

Hollsopple, Pa.,—
Ott, Noah, ...3445
Paden, Mary A. (Hauger), ... 359
Ream, John N., ...3376
Shetler, Jacob, ...3081
Shull, Ida Clarissa May (Walter), ...3465
Smucker, Ada (Ream), ... 391
Stayrook, Cassie (Blough), ...1612
Thomas, Barbara (Yoder), ...7811
Thomas, David, ...4150
Thomas, Eva L. (Eash), ...1562
Thomas, Peter J., ...7096
Yoder, Fannie (Hershberger), ...4849
Yoder, Wesley, ...7810
Zimmerman, Agnes (Beam), ... 377
Zimmerman, Amanda Bertha (Walter), ...3466
Homestead, Pa.,—
Sellers, Harry S., ... 131
Sellers, Nelson M., ... 132
Hooversville, Pa.,—
Barron, Sarah (Ott), ...3439
Beam, Alexander C., ... 371
Miller, Leaman H., ...3629
Miller, Theodore G., ...3630
Seihl, Lucy (Garlets), ...1064
Thomas, Amanda (Hostetler), ...7812
Wagner, Jenetta (Miller), ...3633
Humbert, Pa.,—
Miner, Pearl (Ohler), ... 559
Ohler, Lucinda (Ohler), ... 557
Ohler, Sarah (Phillippi), ... 555
Phillippi, Elmer E., ... 553
Sanner, Mary Bell (Phillippi), ... 552
Huntingdon, Pa.,—
Kapple, Alice (Farleman), ...7130.1
Husband, Pa.,—
*Weller, Anna Elizabeth (Sellers), 126
Indian Head, Pa.,—
Stout, Samuel Joseph, ...2584
Intercourse, Pa.,—
Eaby, Amanda (Zook), ...7029
Eaby, Paul Morris, ...7032
Eaby, Roscoe, ...7031
*Sheaffer, Anna L. (Zuch), ...7025
*Zook, Joseph, ...7028
Jenners, Pa.,—
*Beam, Catherine (Meyers), ... 364
*Horner, Susan (Meyers), ... 412
May, Emma P. (Murray), ...1245
*Meyers, Alexander, ... 395
Jennerstown, Pa.,—
*Lint, Daniel G., ... 461
Johnsburg, Pa.,—
*Postelreit, Rebecca (Hostetler), . 38
Johnstown, Pa.,—
*Adams, Annie (Meyers), ... 429
Allison, Katie (Eash), ...1594
Alwine, Minerva (Berkley), ... 447
Beam, Sadie Kate (Miller), ... 401
Beeghley, Fanny (Eash), ...1595
Belle, Edna Lulu (Miller), ... 403
Berkey, Barbara (Eash), ...1603
Berkey, Catherine (Eash), ...1606
Berkey, David K., ...7083
Berkibile, Clara (Wiegand), ...7064
Berkley, Albert U., ... 445
Berkley, Anna E. (Lint), ... 442
Berkley, C. M., ... 443
Berkley, H. E., ... 448
Berkley, Norman W., ... 444
Bingell, Mary Ann (Harber), ...3450
Blauch, Anna (Pfeil), ...3388
Blauch, Charles, ...3389
Blough, Eliza (Berkley), ... 452
Blough, Ida (Hoffman), ...3384
Croyle, Lovina (Kaufman), ...7107
Custer, Ellen (Miller), ...3344
Custer, Malinda Jane (Harshberger), ...1419
Davis, Emma (Hershberger), ...1406
Deater, Elmeda (Hostetler), ...7882
*Eash, Adam D., ...1578
*Eash, Christina (Hershberger), ..1572
Eash, Daniel, ...1592

Johnstown, Pa.,—
Eash, Daniel, ...1614
*Eash, David, ...1607
Eash, Henry, ...1588
Eash, James Franklin, ...1608
Eash, John J., ...1577
Eash, Joseph D., ...1573
Edwards, Fanny (Hershberger), .1408
———, Mary (Edwards), ...1410
Fisher, Lydia (Hochstetler), ...2563
Forbes, Katie (Kaufman), ...7092
Foust, Lydia (Pfeil), ...3393
Frank, Margaret (Wiegand), ...7063
Fry, Emma (Hostetler), ...7832
Gearhart, Civilla (Miller), ...3461
*Gindelsperger, Lizzie (Miller), ..7043
Glessner, Lydia (Miller), ...7067
Goodrich, Lydia (Hochstetler), ..2563
Graves, Emma (Shoemaker), ...3387
Gunder, Caroline (Joder), ...2912
Harshberger, Cornelius W., ...1416
Harshberger, Emma Estella (Keiper), ...1422
Harshberger, George Marion, ...1418
Harshberger, Ira Landon, ...1421
Harshberger, Jacob M., ...1422
Harshberger, John M., ...1415
Harshberger, L. B., ...1417
*Hauber, Lucinda (Miller), ...3449
Hess, Mary Ellen (Miller), ...7054
Henzie, Ella May (Wiegand), ...7059
Hershberger, Albert Ulysses, ...1662
Hershberger, David, ...1390
*Hershberger, Henry J., ...1389
Hershberger, John, ...1404
Hershberger, Joshua, ...1391
Hershberger, Margaret E. (Berkley), ... 449
*Hershberger, Moses, ...1414
Hershberger, Samuel Henry, ...1393
Hershberger, Sarah (Hochstetler), 1388
Hershberger, Savilla (Kinsinger), 5012
Hershberger, William Samuel, ...1660
*Hochstedler, Peter, ...7543
Horner, Sarah (Eash), ...1579
Hostetler, Abram, ...7826
Hostetler, Henry, ...7825
Hostetler, Hiram, ...7830
Hostetler, Lewis, ...7831
Hostetler, Magarie, ...7878
Hostetler, Stephen, ...7829
Howard, Lucinda (Eash), ...1581
Hughes, Gertrude (Edwards), ...1409
Johns, Gertrude (Hershberger), .1392
Kauffman, Elizabeth (Kauffman), 7099
Kauffman, Emanuel, ...7105
*Kauffman, John, ...7097
*Kauffman, John J., ...7102
Kauffman, Josiah, ...7106
Kauffman, Katie M. (Noon). 7093
*Kauffman, Magdalena (Hochstetler), ...7035
*Kauffman, Mary (Hershberger), .7088
———, Lizzie (Kaufman), ...7091
Kaufman, Andrew, ...7109
Kaufman, Cassie (Kaufman), ...7110
Kaufman, Edward, ...7108
*Kaufman, Jonas, ...7088
Kaufman, Josiah J., ...7103
Kaufman, Noah H., ...7093
Kaufman, Stephen J., ...7090
Kelly, Harry Millard, ...7049
Kelly, Mary (Miller), ...7048
Keppler, Mary J. (Miller), ...7045
Thomas, Irvin, ...1591
Kinzey, Mary (Ott), ...3448
Lambert, Mabel F. (Berkley), ... 446
Louther, Elizabeth (Joder), ...2871
Luttringer, Carrie L. (Bingell), ..3453
Marsh, Annie Mary (Bingell), ...3451
Marsh, Netta (Bingell), ...3452
McKnight, David Roscoe, ...6625
McKnight, Sarah Rachel (Hostetler), ...6624
Messenger, Katherine (Miller), ..3345
*Meyers, Azariah, ... 411

Johnstown, Pa.,—
Miller, Abraham A., ...3626
*Miller, Abraham D., ...3617
Miller, Albert L., ...3625
*Miller, Catherine (Berkey), ...7087
Miller, Charles D., ... 438
Miller, Christian, ...3342
*Miller, Christian, ...3309
Miller, Elias, ...3343
Miller, Emanuel K., ...7050
Miller, Emanuel M., ...7047
Miller, Harry Justis, ...7055
Miller, Henry K., ...7065
Miller, John A., ...3623
Miller, John J., ...7046
Miller John K., ...7044
*Miller, Leah (Gnagey), ...3617
Miller, Lewis Adam, ...7051
Miller, Lydia B. (Miller), ...3617
*Miller, Mary (Kauffman), ...7036
Miller, Mary Elda (Smucker), ... 393
Miller, Solomon K., ...7056
Miller, William Robert, ...7052
Mishler, Lovinia (Rose), ...1583
Murray, Alvey, ...1238
Murray, Harvey M., ...1237
Murray, James, ...1236
Murray, William J., ...1241
Noon, Annie (Miller), ...7038
*Orris, Dorothy (Hershberger), ...1506
Orris, John, ...1510
Orris, Joseph, ...1508
Ott, David, ...3444
Ott, Herman A., ...3441
Ott, Mary (Miller), ...3437
Patton, Mary (Hershberger), ...1658
Pearce, Minnie Etta (Harshberger), ...1420
Peterson, George L., ...7070
Peterson, Susan (Miller), ...7068
*Pfeil, John, ...3390
Pfeil, John, ...3392
*Pfeil, Mary (Miller), ...3367
Pfeil, Menno, ...3391
Ream, Daniel N., ...3377
Ream, Mary (Noon), ...7039
Ripple, Charles, ...1602
Ripple, Harvey, ...1600
Ripple, John H., ...1599
Rummel, Annie (Noon), ...7041
Saylor, Sarah (Noon), ...7040
Seese, Elizabeth Anne (Ott), ...3446
Shaffer, Ettie (Noon), ...7042
Shetler, Christian, ...3079
Shetler, Polly (Hershberger), ..3079
Shetler, Samuel Grant, ...3082
Shumaker, Emma (Miller), ... 435
Souders, Mary (Peterson), ...7069
Speck, Emma E. (Berkley), ... 450
Speicher, Maggie (Berkey), ...1604
Stanton, Maude Zelma (Gunder), 2913
Stull, Mary (Shetler), ...3080
*Thomas, Catherine (Kemp), ...4137
Thomas, Katie (Berkey), ...1605
Thomas, Mary (Berkey), ...7085
Thomas, Sarah (Eash), ...1590
Turner, Sarah (McKnight), ...6626
Vonmoose, Annie (Murray), ...1235
Weimer, Ida Bell (Miller), ...7053
Weimer, Milla (Hershberger), ..1407
Wegley, Emma Laura (Weller), . 129
Weller, Harry S., ... 127
Weyant, Manda (Eash), ...1596
Wiegand, Frank, ...7061
Wiegand, George Emanuel, ...7062
Wiegand, Lena (Miller), ...7058
Wiegand, William Henry, ...7060
Wissinger, Anna Elizabeth (Beam), ... 372
Worthington, Sarah Catherine (Eash), ...1609
Yoder, Daniel H., ...7423
*Yoder, Mary (Orris), ...1509

Jones Mills, Pa.,—
*Hostetler, Gideon, ...2568
Shaulis, Clara (Geary), ... 573

Juniataville, Pa.,—
Beal, Milton J., ... 161
Keim, Pa.,—
*Davis, Ellen (Kretchman), ...5996
*McClintock, Malinda (Kretchman), ...5987
Kimmel, Pa.,—
Dugan, Bula (Hostetler), ...1971
Kingwood, Pa.,—
*Bluebaugh, Alexander, ... 580
*Bluebaugh, Mary (Hochstetler), . 546
Hostetler, Edward B., ... 293
*Hostetler, Joseph, ... 286
Kishacoquillas, Pa.,—
*Hostetler, David, ...6872
Kauffman, Catherine (Kauffman), 6913
Kauffman, Levi, ...6906
Peachy, Rachel D. (Hostetler), ..6895
Yoder, Christian P., ...6942
Lancaster, Pa.,—
Benner, Leah (Kauffman), ...6735
*Bushong, Mary (Zook), ...7012
*Siegler, Ella (Lutz), ...2277
*Zook, Elias, ...7017
Lapps, Pa.,—
*Fisher, Nancy Y. (Kurtz), ...7243
Latrobe, Pa.,—
Livengood, Daniel W., ...4799
Livengood, Mabel (Miller), ...4799
Lavansville, Pa.,—
*Lyons, Elmer, ...1982
Lewistown, Pa.,—
*Crimmel, Caroline (Hostetler), ...7162
Lyter, Ada May (Hostetler), ...6589
Miller, Amos C., ...3519
Peters, Lillie E. (Basom), ...6583
Sausman, Aaron Ambrose, ...6544
Ligonier, Pa.,—
——, Hattie (Foust), ...1979
Linglestown, Pa.,—
Sweigard, Maggie (Stroup), ...6613
Listie, Pa.,—
Mosteller, Florence (Yoder), ...3670
Lititz, Pa.,—
Kurtz, David H., ...7247
Lykens, Pa.,—
Matter, Maude M. (Basom), ...6584
Macdonaldton, Pa.,—
Dively, Alice M. (Hochstetler), .. 32
Hostetler, John E., ... 36
Markleysburg, Pa.,—
Meyers, John H., ... 421
Meyers, Sarah Marian (Myers), .. 424
Markleton, Pa.,—
Cramer, Amanda (Bluebaugh), ... 581
Dwire, Jennie E. (Knopsnyder), .. 566
Hostetler, John, ... 295
Knopsnyder, Benjamin F., ... 562
Knopsnyder, George W., ... 563
Knopsnyder, James B., ... 565
Knopsnyder, Phœbe (Phillippi), .. 560
Kreger, Susan (Hostetler), ... 291
Moon, Lottie P. (Knopsnyder), ... 568
Phillippi, Sadie E. (Knopsnyder), 564
White, Emma Jane (Phillippi), ... 551
Mattawana, Pa.,—
Hostetler, Jefferson D., ...6883
McAlevys, Pa.,—
Miller, Jonathan S., ...7456
McAlisterville, Pa.,—
Arnold, Ida May (Sausman), ...6551
Diffendaffer, Mary (Sausman), ...6558
Dimm, Sarah Catherine (Sausman), ...6543
Graybill, Lydia (Kauffman), ...6732
*Hart, Susannah (Smith), ...6675
Hostetler, David Sterrett, ...6627
Long, Ella B. (Hart), ...6678
Kauffman, Kate (Sausman), ...6552
*Kauffman, Samuel, ...6731
Kramer, Lena May (Sausman), ..6560
Page, Frank J., ...6576
Page, Sarah (Winegardner), ...6574
Sausman, Jacob, ...6559
McAlisterville, Pa.,—
Sausman, John, ...6548
Sausman, Samuel Peter, ...6545
Sausman, William, ...6553
McKeesport, Pa.,—
Black, Flora May (Lancaster), ... 22
Fenney, Ada Florence (Reynolds), 1575
Reynolds, Albert Raymond, ...1576
Reynolds, Amanda J. (Eash), ...1574
McKees Rocks, Pa.,—
Miller, John K., ... 136
Mechanicsburg, Pa.,—
Hostetler, Abraham Kurtz, ...6638
Mechanicsville, Pa.,—
*Kauffman, Samuel D., ...6736
*Zook, John, ...7033
Menno, Pa.,—
*Hostetler, David A., ...7313
*Hostetler, John, ...7290
*Hostetler, Joseph, ...7174
*Hostetler, Michael, ...7312
*Hostetler, Yost, ...7181
*King, Mary (Hostetler), ...7184
Mexico, Pa.,—
Crimmel, Orin H., ...7163
*Haffley, Sarah (Hostetler), ...7136
Hostetler, William Stanton, ...7116
Meyersdale, Pa.,—
Albright, Susanna (Miller), ...1310
*Baer, Barbara (Hostetler), ... 65
Baer, Charles Peter, ... 74
Baer, Cyrus, ... 72
Baer, John, ... 73
Baer, William Henry, ... 70
Barnhart, Fannie (Housel), ...1260
Beachy, Daniel S., ...3817
Beachy, Simon C., ...3797
Beal, Charles Luke, ...1307
Beal, Joseph Garfield, ...1306
Bender, Christian J., ...6087
Bender, Daniel C., ...4120
Berkley, S. J., ... 451
*Bittinger, Margaret (Hochstetler), 588
*Bittner, Levi Henry, ... 589
Bittner, Wilson Jerome, ...3055
Bisbing, Susan (Hause), ...2883
Blake, Harriet (McKenzie), ...1367
Boyd, Ida (Gnagey), ...4922
Boyer, Clara (Housel), ...1269
Brown, Amanda (Murray), ... 52
Brown, Daniel, ... 48
Brown, John P., ... 52
*Brown, Sarah (Hochstetler), ... 48
Brown, Sarah A. (Marteney), ... 108
*Brown, Susanna (Hochstetler), .. 47
Brown, William H., ... 53
Brown, William H., ... 109
Cook, Maggie May (Housel), ...1275
Donges, Clay Andrew, ...1326
Donges, Susan Anna (Beal), ...1324
Engle, Barbara (Yoder), ...4801
Fike, Ada (Marteney), ... 115
Fike, Annie (Peck), ...1329
Fike, Milton A., ...1330
Fike, Susan (Gnagey), ...5025
Firl, Ida (Maust), ...3636
*Foust, Margaret (Lint), ... 432
*Friedline, Ida Jane (Sellers), ... 149
Garlets, Barbara Ellen (Housel), 1270
*Gnaegi, Veronica (Hochstedler), .4912
*Gnagey, Alvin B., ...4920
Gnagey, Conrad M., ...5018
*Gnagey, Daniel D., ...4919
Gnagey, Daniel S., ...4916
*Gnagey, Elias, ...5046
Gnagey, Emeline Jane (Shumaker), 464
Gnagey, John D., ...4917
*Gnagey, Mary (Beal), ...4919
*Gnagey, Moses, ...5017
Gnagey, Noah D., ...4923
Gnagey, Samuel D., ...4914
Gnagey, William H., ...4915
Handwerk, Annie (Saylor), ... 217
*Hause, Eliza (Stevanus), ...2881
Hay, Lloyd A., ...6013
*Herring, Sarah (Hostetler), ... 138

Meyersdale, Pa.,—
Hershberger, Ada Elizabeth (Kretchman), 5998
*Hochstetler, Adam, 29
*Hochstetler, Jacob, 97
*Hochstetler, Jacob, 3
Hochstetler, John C., 4763
Hochstetler, Lena M. (Yoder), 4786
Hochstetler, Silas C., 5398
Hochstetler, Solomon S., 4786
Hoover, Annie E. (Brown), 111
Hostetler, Cyrus M., 100
Hostetler, Eugene, 102
*Hostetler, John, 4
*Hostetler, John, 98
Hostetler, John C., 101
*Hostetler, Samuel M., 99
Housel, Alice (Hochstetler), 1276
Housel, Harvey Allen, 1276
Hutzell, Jacob E., 43
Kemmell, Rebecca (Murray), 1252
King, Barbara E. (Hostetler), 4833
Kinsinger, Abraham P., 5008
Kinsinger, Catherine (Yoder), 5009
*Kinsinger, Delila (Yoder), 3870
Kinsinger, John J., 5007
Kinsinger, John P., 5009
Kinsinger, Katie E. (Hochstetler), 5009
Kinsinger, Noah J., 5010
Kinsinger, Polly (Hochstetler), 5008
*Kinsinger, Rachel (Gnagey), 5004
Kinsinger, Sarah J. (Yoder), 5010
*Klingaman, Elizabeth (Hostetler), 133
Klingaman, William, 134
Kretchman, Lewis A., 5993
Kretchman, Lizzie Idella (Gnagey), 5995
Kretchman, Mary Ellen (Gnagey), 5994
Kretchman, Russell Harvey, 5995
Kretchman, Urias Milton, 5997
Kretchman, William Henry, 5994
Lichty, Dr. Bruce, 2302
*Lint, Anna Elizabeth (Shumaker), 1035
Lint, Bishop Conrad G., 431
*Lint, Elizabeth (Hochstetler), 430
Lint, Henry Hiram, 454
Lint, Josiah N., 1035
*Lint, William Gillian, 453
Logue, Maggie (Hause), 2882
Lyberger, Lizzie (Hochstetler), 264
Lynch, Nannie Elmira (Beal), 1305
*Marteney, Delilah (Hostetler), 107
Marteney, Elias, 114
Marteney, Simon H., 112
Martz, Fannie B. (Hochstetler), 259
Maust, Anna S. (Yoder), 3314
Maust, Barbara (Miller), 3311
Maust, Howard L., 5015
Maust, Joel M., 3313
*Maust, Katie A. (Miller), 3635
Maust, Lewis J., 3315
Maust, Noah J., 3314
Mearespresh, Agnes (Weimer), 1049
Miller, Eliza (Lint), 433
Miller, Frank, 1311
Miller, Harvey Colfax, 439
Miller, Henry J., 1312
Miller, Ida (Hochstetler), 255
*Miller, Ida (Klingaman), 135
Miller, Rachel (Beal), 1308
Miller, Ulysses G., 1309
Miller, William A., 436
Opel, Savilla E. (Gnagey), 5047
Ople, Mary Ellen (Miller), 440
Petersheim, Gideon, 4066
Petersheim, Lydia (Yoder), 4066
*Reese, Annie E. (Miller), 437
Reiber, Cora E. (Brown), 110
Sayler, John J., 219
Saylor, Ada (Gnagey), 4925
*Saylor, Barbara (Hostetler), 216
*Saylor, Ellen (Hostetler), 106
Saylor, Fanny (Marteney), 113
Schrock, Sally D. (Gnagey), 4926
*Schultz, Barbara (Hostetler), 466
Schultz, Charles L., 250

Meyersdale, Pa.,—
Schultz, Henry W., 253
Seibert, Susan (Bender), 4121
*Sellers, Magdalena (Hostetler), 116
*Sellers, Mary (Hostetler), 148
Shoemaker, Nora (Housel), 1259
Shoemaker, William Alonzo, 463
Shumac, Annie (Hostetler), 256
Shumaker, Franklin David, 465
Shumaker, Lydia (Lint), 462
*Stahl, Eliza M. (Gnagey), 4921
Staub, Edward, 1316
Staub, John, 1315
Staub, Harry, 1314
*Staub, Loucretia (Hostetler), 1314
Staub, Magdalena (Beal), 1313
Staub, Robert Andrew, 1317
Stein, Minnie (Brown), 51
Steinla, Susannah (Geiger), 1013
Summy, Benjamin, 4775
Summy, Emma J. (Kinsinger), 4774
Summy, Solomon, 4772
Summy, Yost, 4774
Weller, Barbara Ellen (Opel), 5051
Wengerd, John S., 3069
Wengerd, Lydia C. (Beachy), 3069
Yaist, Bertha Belena (Housel), 1267
Yaist, William Franklin, 1268
*Yoder, Daniel, 2915
Yoder, Dora C. (Hochstetler), 4767
Yoder, Eli C., 4767
Yoder, Fannie (Hochstetler), 4764
Yoder, George E., 4790
Yoder, Jonas M., 4817
Yoder, Joseph, 4825
Yoder, Lydia E. (Gnagey), 5053
*Yoder, Susanna (Hochstetler), 4841
Zook, Susanna (Yoder), 4822

Mifflin, Pa.,—
*Caufman, Anna (Hostetler), 7907.1
———, Clara (Farleman), 7125.1
Farleman, John D., 7125
Farleman, Perry, 7126
*Hostetler, John, 6527
Hostetler, John, 7170
*Hostetler, Joseph, 6526
Sausman, William Henry, 6541
Seiders, Mary (Farleman), 7125.2
Zeiders, Sarah Catherine (Hostetler), 7115

Mifflinburg, Pa.,—
Benner, Sarah Gertrude (Hostetler), 6588
Gutelins, Vestie (Livengood), 4794

Mifflintown, Pa.,—
Hart, Samuel N., 6682
*Hochstedler, Henry, 7010
Hockenbrock, Mary Ann (Hostetler), 6590
*Hostetler, James A., 7132
Kauffman, John, 6737
*McClintock, Catherine S. (Hostetler), 7134
Smith, Margaret Alice (Hostetler), 7114
*Winegardner, John M., 6577

Milford Station, Pa.,—
Dunmyer, Rosa Elizabeth (Pletcher), 1964
Pletcher, Jeremiah, 1963
*Pletcher, Rosannah (Hostetler), 1959
Pletcher, Wesley, 1966

Millerstown, Pa.,—
Ward, Sarah J. (Sausman), 6561

Milroy, Pa.,—
*Lauver, Maggie (Patton), 7121

Mohnton, Pa.,—
Armpriester, Amanda (Mogel), 6802
Wolfe, Hettie Amelia (Mast), 6778

Mohrsville, Pa.,—
Knorr, Elmira (Mogel), 6801
*Strauss, Susan (Mogel), 6800

Monaca, Pa.,—
*Burris, Idella (Hostetler), 4380

Monessen, Pa.,—
Hostetler, Edward O., 153

Montoursville, Pa.,—
*Bardo, Mary (Hostetler), ...6616
Mt. Pleasant, Pa.,—
Adams, Lydia (Glassburn), ...6062
Faith, Elizabeth (Adams), ...6063
Hostetler, Frederick, ...2585
Kalp, George Hammond, ...2582
Lowery, Lizzie (Miller), ...3473.2
Miller, Dr. Ananias D., ...3478
*Miller, Dr. Christian, ...3472
Miller, Josiah, ...3476.1
Miller, William, ...3473
Stout, David Morrison, ...2583
Wolfe, Mary (Miller), ...3475.4
Mt. Pleasant Mills, Pa.,—
Shellenberger, Nannie (Hart), ...6679
Mount Union, Pa.,—
Hostetler, William Ambrose, ...6587
Munhall, Pa.,—
Yoder, Albert, ...2663
Neshannock Falls, Pa.,—
*Byler, Daniel, ...7284
*Kurtz, Stephen, ...7209
New Holland, Pa.,—
Bair, Laura (Bushong), ...7015
Diller, Emma Luelta (Zuch), ...7026
Overly, Edna Iola (Bair), ...7016
Yost, Amos E., ...1557
Yost, Levi E., ...1556
New Lexington, Pa.,—
*Lyons, Mary (Hostetler), ...1976
Phillippi, Sarah (Bluebaugh), ... 549
Newport, Pa.,—
Stroup, William H., ...6611
New Salem, Pa.,—
Lewis, Rachel (Hostetler), ...2589
New Wilmington, Pa.,—
Byler, Christian H., ...7322
Byler, Christian M., ...7225
Byler, David, ...7319
*Byler, Dorothy (Kurtz), ...7223
Byler, Elizabeth (Byler), ...7213
Byler, Fanny (Hostetler), ...7316
Byler, Jacob H., ...7318
Byler, Jonathan H., ...7287
Byler, Joseph H., ...7317
Byler, Lizzie M. (Kurtz), ...7285
*Byler, Mattie (Hostetler), ...7319
*Byler, Nancy (Byler), ...7321
Byler, Phineas, ...7285
Byler, Sallie D. (Byler), ...7225
Hartzler, Fannie E. (Kurtz), ...7277
Hostetler, Christian D., ...7315
Hostetler, John K., ...7314
Hostetler, Mary K. (Byler), ...7315
Kauffman, Mary (Lantz), ...7235
Kurtz, Abraham, ...7275
Kurtz, Christian Y., ...7222
Kurtz, Fanny B. (Byler), ...8930
Kurtz, Jonathan H., ...7279
Kurtz, Joseph B., ...8930
*Mast, David D., ...6779
Mast, John D., ...5235
Moose, Benjamin F., ...6965
Moose, David J., ...6966
*Zook, Lydia Y. (Kurtz), ...7218.1
Zook, Sarah E. (Moose), ...6962
Normalville, Pa.,—
*Grimm, Mary (Bluebaugh), ... 585
Ritenour, Lucinda (Grimm), ... 587
Oakland, Pa.,—
Sausman, Addison, ...6549
Obold, Pa.,—
*Mast, David D., ...6779
Ohiopyle, Pa.,—
Hochstetler, Milton Henry, ... 258
Olanta, Pa.,—
Mull, Maggie (Millard), ...6610
Oliver, Pa.,—
O'Brien, Drucilla (Meese), ...1294
Orrtanna, Pa.,—
Hauger, Herbert Clinton, ... 350
Paradise, Pa.,—
*Zook, Elizabeth (Hostetler), ...7011
Parkersburg, Pa.,—
Leiter, Susanna (Hart), ...6715
Pennsville, Pa.,—
*Aubley, Lydia (Schweitzer), ...6056
*Schweitzer, Barbara (Hochstetler), ...6054
*Swink, Polly (Schweitzer), ...6055
Pfouts Valley, Pa.,—
Hart, Henry S. Jr., ...6680
Philadelphia, Pa.,—
Conner, George Charles, ...8461
Hainley, Emma Pearl (Hauger), .. 351
Seaman, Sallie (Mast), ...6790
Suntimer, Oliver, ...4513
Weiser, Grace (Wetzler), ...6648
Pinehill, Pa.,—
*Yoder, Eliza (Hostetler), ...2900
Yoder, Levi, ...2900
Pittsburg, Pa.,—
Billhantz, Mabel (Foust), ...2572
Burgess, Mary Jane (Hostetler), 2588
———, Hannah (Edwards), ...1413
Edwards, Julian, ...1411
Forney, Carrie (Miller), ... 441
Foust, Thaddeus A., ...2574
Gans, Margaret (Foust), ...2573
Glassburn, George W., ...6068
Harper, Myrtle Irene (Miller), .. 374
Heims, Helen (Bluebaugh), ...579.3
Hostetler, Cassius E., ...4231
Hostetler, Robert W., ... 146
*Joder, Reuben J., ...2905
Kauffman, William J., ...7098
Matthews, Helen Katherine (Miller), ... 376
McKenzie, Ephraim J., ...1375
Miller, Emma (Edwards), ...1412
Miller, Lydia (Beam), ... 373
Miller, Newton D., ... 434
Miller, Orange Simpson, ... 402
Schrock, Anna K. (Meyers), ... 406
Shurtz, Jasper, ...6603
Shurtz, Sarah (Crater), ...6601
Shurtz, W. Roscoe, ...6602
Stroup, David H., ...6608
Stutzman, Leo, ...4620
Ward, Elizabeth (Hauger), ... 358
Wegrich, Vesta (Shurtz), ...6604
Zehnder, William, ...4265
Pocahontas, Pa.,—
*Beal, Elizabeth (Klingaman), ...1232
*Hochstetler, Lydia (Klingaman), 157
*Hochstetler, Samuel, ... 157
*Klingaman, Catherine (Hochstetler), ...1000
Lint, Harriet (Hochstetler), ...1002
*Lint, Joseph, ...1002
*Lint, Susannah (Klingaman), ...1001
*McKenzie, Cyrus C., ...1369
*Weimer, Barbara (Klingaman), ..1042
Pottsville, Pa.,—
Zeiders, Clara V. (Wetzler), ...6644
Pulaski, Pa.,—
*Byler, Anna (Kurtz), ...7210
Byler, Annie M. (Byler), ...8926
Byler, Emanuel K., ...7212
Byler, John B., ...8926
Byler, John M., ...7224
Byler, Lizzie J. (Detweiler), ...7212
Byler, Mary K. (Zook), ...7218.2
Byler, Stephen, ...7211
Mast, Daniel J., ...5233
Moose, Milo George, ...6963
Quahoning Junction, Pa.,—
Merrill, Lydia (Brown), ... 49
Quakertown, Pa.,—
Lint, Simon Sylvester, ...1005
Ralphton, Pa.,—
Hochstetler, Roy, ...1972
*Shaulis, Mabel May (Hostetler), 147
Reading, Pa.,—
Graeff, Sallie (Bagenstose), ...6782
Miller, William H., ...6803
Reedsville, Pa.,—
Byler, Frany K. (Hostetler), ...7327
Byler, Lydia M. (Zook), ...7320
Byler, Samuel H., ...7320
Hooley, Catherine (Peachy), ...6934

Reedsville, Pa.,—
Hostetler, Christian, ...7325
Hostetler, David, ...6897
Hostetler, David K., ...7326
Hostetler, Joseph M., ...7188
Hostetler, Joseph Z., ...7199
Hostetler, Lizzie I. (Yoder), ..7207.1
Hostetler, Michael, ...7185
Hostetler, Nancy Y. (Hostetler), .7326
Hostetler, Reuben, ...7207
Hostetler, Samuel B., ...7332
Hostetler, Samuel Y., ...2707.1
Hostetler, Solomon Y., ...7333
King, Nancy Z. (Yoder), ...7193
Speicher, Barbara Z. (Hostetler), 7187
Yoder, Barbara (Zook), ...7191
Yoder, Franie (Yoder), ...7330
Yoder, Jacob Z., ...7191.1
Yoder, Katie (Zook), ...7204
Yoder, Leah (Yoder), ...7329
Yoder, Leah Y. (Hostetler), ...7192
Yoder, Leah Z. (Hostetler), ...7189
Yoder, Lydia (Hostetler), ...7198
*Yoder, Lydia B. (Zook), ...7196
Yoder, Lydia Z. (Hostetler), ...7186
Yoder, Mary (Hostetler), ...7328
Yoder, Nancy Z. (Hostetler), ...7331
Yoder, Noah Z., ...7192
Yoder, Rachel A. (Kauffman), ..6910
Yoder, Samuel H., ...7331
*Zook, Anna (Hostetler), ...7190
Zook, Barbara (Hostetler), ...7203
*Zook, Christian C., ...7194
Zook, Fannie (Yoder), ...6911
Zook, Joseph H., ...7195

Reitz, Pa.,—
Miller, Jacob A., ...3632

Richfield, Pa.,—
Crater, David, ...6598
Ehrensellers, Daisy (Crater), ...6599
Hart, Derven E., ...6681

Rochester, Pa.,—
Howell, Nancy Elizabeth (Kretchman), ...6011

Rockwood, Pa.,—
Bittner, Ida (Kretchman), ...6023
Bluebaugh, Harvey L., ... 584
Farley, Mary E. (Hay), ...6015
Hay, Frank R., ...6014
Hay, Lydia (Kretchman), ...6012
———, Mary (Hostetler), ...1985
Hostetler, Robert, ...1984
*Kretchman, Elizabeth (Hochstedler), ...5986
Kretchman, Samuel A., ...6022
Livengood, Sarah (Yoder), ...4791
Marteany, Harvey Franklin, ... 353
Mosholder, Annie (Schultz), ... 251
Phillippi, Samuel B., ... 550
Ringer, Elmer Jacob, ... 96
Ringer, Sarah A. (Knopsnyder),.. 96
Sanner, Ivy Ella (Cramer), ... 583
Snyder, Lucy Jane (Phillippi), .. 575
Swarner, Bertha May (Cramer), . 582
Zufall, Pearl L. (Hay), ...6016

Ronks, Pa.,—
Loar, Anna (Yost), ...1555

Roscoe, Pa.,—
Sayler, Harvey Hostetler, ... 218

Rummel, Pa.,—
Hostetler, Franklin, ...7889
*Hostetler, Henry P., ...7876
Orris, Levi, ...1511
Ott, Mahlon, ...3447
Penrod, Lizzie (Ripple), ...7885
Ripple, Fannie (Hostetler), ...7883

Salisbury, Pa.,—
Beachy, Matilda (Yoder), ...4806
*Glotfelty, Mary (Hostetler), ... 237

Salix, Pa.,—
Varner, Edith May (Harshberger), 1423
Webb, Mary (Rose), ...1586

Saltsburg, Pa.,—
*Pleis, Sarah (Hershberger), ...1657

Sand Patch, Pa.,—
Arklie, Mary A. (Werner), ...1281
Arnold, Annie (Bear), ...1290
Baer, Andrew E., ...1288
Baer, Mary (Beal), ...1277
Baer, Mary Belle (Yutzy), ...1288
Baer, Owen, ...1285
Baer, William Henry, ...1286
Beal, Andrew, ...1303
Bittner, Allen, ...1322
Bittner, Calvin, ...1321
Bittner, Drusilla (Beal), ...1318
Bittner, Elizabeth (Beal), ...1298
Bittner, Lydia (Hochstetler), ... 263
Brown, Emma C. (Bittner), ...1302
Brown, Peter, ... 55
Burmoy, Alice (Sass), ...1284
Caler, Sadie (Bittner), ...1301
Caton, Sarah Agnes (Baer), ...1287
Crissinger, Lillie (Bittner), ...1319
Deal, Alice Evora (Garlets), ... 227
Garney, Susannah (Geiger), ...1018
Geiger, Ezra, ...1022
Geiger, Henry A., ...1023
Geiger, Henry Thomas, ...1017
Geiger, Jacob E., ...1011
Hawn, Henrietta Mary (Weimer), 1077
Hochstetler, Catherine (Hochstetler), ... 247
Hochstetler, Edward Milton 246
Hochstetler, Edwin Klingaman, .. 266
Hochstetler, Gillian F., ... 247
Hochstetler, Jacob S., ... 262
*Hochstetler, Peter, ... 57
Hochstetler, William H., ... 244
Hostetler, Samuel K., ... 254
*Hostetler, Urias, ... 243
Housel, Arthur I., ...1258
Housel, Harry, ...1262
Housel, Sally (Beal), ...1257
Howard, Lizzie E. (Suder), ...1021
Keefer, Effie May (Bittner), ...3057
Kendall, Amanda E. (Bittner), ..1300
*Kiefer, Eliza (Yutzy), ... 231
Knepp, Priscilla (Geiger), ...1019
Lint, Estella (Miller), ...1007
Lint, Frank C., ...1007
Lint, John Calvin, ...1037
Lint, Noah, ...1034
Mankamyer, Martha (Murray), ..1256
McKenzie, Annie (Housel), ...1261
Meese, Mary Ellen (Wetmiller), .1052
Miller, Belinda (Baer), ...1289
Miller, Minerva (Bittner), ...1323
Murray, Charles W., ...1243
Murray, Franklin, ...1246
Murray, Franklin R., ...1244
*Murray, Lydia (Beal), ...1233
Murray, Owen, ...1248
*Murray, Urias, ...1239
Paul, Clara (Yutzy), ... 226
Petenbrink, Maggie (Geiger), ...1015
Sass, Dr. Franklin, ...1283
Sass, Savilla (Baer), ...1282
Schultz, William J., ... 252
Shultz, Elizabeth (Hochstetler), .. 248
Slagle, Harriet T. (Lint), ...1006
Steinly, Susannah (Housel), ...1263
Tressler, Susan Annie (Bittner), 1299
Weimer, Emma (Hostetler), ... 245
Werner, Clarissa (Baer), ...1278
*Werner, Nannie (Yutzy), ... 230
Werner, William H., ...1280
Wilhelm, Sarah Agnes (Garlets), 228
Wright, Eliza (Meese), ...1295
Wright, Grace (Murray), ...1247
Yutzy, Lewis Franklin, ... 232
Yutzy, Lydia (Hochstetler), ... 225
Yutzy, William Howard, ... 236

Scalp Level, Pa.,—
Berkheimer, Emma C. (Menser), 7839
Blough, Carrie (Weaver), ...3470
Eash, Jacob, ...1593
Daly, Lulu Grace (Hoffman), ...3381
Heckler, Amanda Elizabeth (Miller), ...3471

Scalp Level, Pa.,—
*Hershberger, John, ...1654
Hoffman, John L., ...3380
Hoffman, Mahlon, ...3383
Holsinger, Jennie (Ripple), ...1601
*Hostetler, Peter, ...7806
Kern, Lizzie (Hostetler), ...7880
Menser, Lydia (Hostetler), ...7836
*Miller, Benjamin, ...3436
*Miller, Lena (Pfeil), ...3368
*Miller, Noah, ...3454
Ott, Daniel, ...3438
*Ott, Mary (Miller), ...3456
Shoemaker, Rachel (Pfeil), ...3386
Ream, Elmer, ...3373
Ripple, Sally (Eash), ...1597
Seese, Mary Jane (Menser), ...7837
Weaver, Edward, ...7828
Weaver, Elizabeth (Hostetler), ..7827
Schuylkill Haven, Pa.,—
Greenawalt, Nora (Hay), ...6774
Scottdale, Pa.,—
*Glassburn, David, ...6061
*Hostetler, Samuel P., ...2595
Niswonger, Irma L. (Hostetler), 2598
Rittenhouse, Carrie (Aubley), ..6058
Solomon, John, ...2594
Swain, Joana (Hochstetler), ...6132
Scull Hill, Pa.,—
*Dewees, Hiram B., ...6797
*Mogel, Sarah (Mast), ...6799
Scullton, Pa.,—
*Hostetler, Godfrey, ...6130
*King, Anna (Phillippi), ... 554
Phillippi, John, ... 574
Pyle, Mary (Ohler), ... 558
Seanor, Pa.,—
Gunn, Mary (Hoffman), ...3382
*Hostetler, Daniel, ...7877
Ott, Robert, ...3442
Shanksville, Pa.,—
Engle, Maggie (Yutzy), ... 233
Glessner, Sadie (Engle), ... 234
Miller, Lydia (Engle), ... 235
Shoemakersville, Pa.,—
Bagenstose, Franklin, ...6786
*Bagenstose, Rebecca (Mast), ...6780
Moyer, Helen (Weiser), ...6773
Sidman, Pa.,—
Hampton, Betsy (Miller), ...3553
Miller, Alfred, ...3549
Miller, Daniel, ...3551
*Miller, John F., ...3550
Miller, Josiah W., ...3554
Miller, Samuel J., ...3548
Miller, Samuel R., Jr., ...3555
Miller, Silas L., ...3552
Thomas, Cora Mae (Miller), ...3557
Walter, Barbara (Miller), ...3556
Sinking Spring, Pa.,—
Mogel, Jerome Daniel, ...6789
Mogel, Susan (Mast), ...6787
Sipesville, Pa.,—
*Hauger, Amelia Charlotte (Meyers), ... 348
Miller, Sarah (Hauger), ... 363
Somerfield, Pa.,—
Augustine, Alice Victoria (Meyers), ... 422
Somerset, Pa.,—
Barron, Abigail Merian (Meyers), 426
Barron, James F., ... 428
Beam, Charles I., ... 366
Beam, Joseph W., ... 365
Bearl, Mima (Pletcher), ...1967
Bowman, Sarah (Hostetler), ...6126
Braucher, Barbara (Hostetler), . 151
Coleman, Sadie (Yoder), ...3643
Denison, Elizabeth (Stevanus), ..2891
Frazer, Nora (Lyons), ...1977
Friedline, Sarah (Marteeny), ... 354
Fritz, Katie (Hunter), ...3642
Hochstetler, Jacob M., ...6121
*Hostetler, George 140
*Hostetler, Harry, ...7426
Hostetler, Harvey, ...1974
*Hostetler, Henry, ...6124
Hostetler, Jacob, ... 142

Somerset, Pa.,—
Hostetler, Jacob A., ...6128
Hostetler, William M., ... 152
Houpt, Nora (Foust), ... .1980
Keefer, Sarah (Beam), ... 369
Koch, Sarah Jane (Barron), ... 427
Lavan, David, ...3050
Lavan, Matilda (Yoder), ...3049
Lehman, Peter S., ...3660
Lehman, William M., ...3657
*Livengood, Elizabeth (Meyers), .. 407
Louther, Amanda (Hostetler), ...6127
Marteaney, Chauncy Samuel, ... 355
Marteaney, Lloyd Harry, ... 356
Marteeney, Lydia (Hauger), ... 352
McKay, Cora (Zerfoss), ...3621
Meyers, Catherine (Hostetler), ..6129
*Meyers, Susannah (Hostetler), .. 347
Miller, Joseph A., ...3637
Morrison, Emma Estella (Joder), 2901
Mosteller, Katie (Yoder), ...3669
Pletcher, Albert H., ...1968
Pletcher, Josiah, ...1962
Pletcher, William Nelson, ...1965
Ream, A. Pierce, ... 367
Ringer, Harvey, ... 94
Schrock, Ollie M. (Yoder), ...3059
Sellers, John Calvin, ... 130
*Shaulis, Annie (Zerfoss), ...3620
*Stephanus, Elizabeth (Yoder), ...2879
Swank, Annie (Beam), ... 370
Swartz, Susan Malinda (Burkholder), ... 67
Trent, Susan Clara (Hauger), ... 357
Walker, Amanda J. (Miller), ...3624
Walker, Sadie (Foust), ...1981
Wegley, Emma Naomi (Hostetler), 150
*Yoder, Sarah (Miller), ...3639
Zerfoss, Sarah A. (Miller), ...3619
South Fork, Pa.,—
Chrissey, Howard E., ...2911
Hoffman, Alvin D., ...2898
Hoffman, Edwin Wilson, ...2897
Lehman, Mahlon, ...3371
Weaver, Max A., ...2909
Wissinger, Rebecca (Miller), ...7037
Springs,Pa.,—
Bender, Enoch W., ...4087
Bender, Gideon W., ...4092
*Bender, Ida (Miller), ...3350
Bender, Mary G. (Yoder), ...4092
*Bender, Susan (Petershime), ...4078
Bender, Valentine W., ...4090
Bender, William W., ...4086
Blauch, Savilla (Yoder), ...3052
Gingerich, Lydia (Petersheim), ..4064
*Hochstetler, Elias, ...4830
Hostetler, Solomon E., ...4832
Kemp, Moses, ...4094
Lee, Susan (Kemp), ...4106
Killins, Matilda (Miller), ...3802
Mast, David J., ...5014
Maust, Jonas, ...3317
Maust, Mabel Annie (Denison), ...2892
Maust, Mattie (Nissley), ...3317
Maust, Simon J., ...3318
*Miller, Benjamin, ...3363
Miller, Catherine S. (Beachy), ..3800
Miller, Elias M., ...3349
Miller, Joseph D., ...5150
Miller, Lydia S. (Nissley), ...5150
Miller, Noah E., ...3351
Miller, Norman E., ...3801
Otto, Amanda J. (Maust), ...3316
Rodamer, Lydia (Yoder), ...4795
Shoemaker, Lilly Grace (Mast), .5016
Speicher, Elizabeth (Summy), ...3363
Stevanus, Cora (Miller), ...2890
*Stevanus, Emanuel, ...2880
Stevanus, Gabriel, ...2893
Stevanus, Jeremiah, ...2886
Stevanus, Jonas, ...2885
Stevanus, Sherman, ...2890
*Summy, Elizabeth (Hochstetler), 4771
*Tressler, Elizabeth (Bender), ...4967
Tressler, Polly (Stevanus), ...2894
Wenger, Lydia E. (Hostetler), ...4834
Yoder, Daniel D., ...4826
*Yoder, Elmer D., ...4828

Springs, Pa.,—
Yoder, Emanuel, ...4789
Yoder, Ira D., ...4829
Yoder, John, ...3051
Yoder, John D., ...4824
Yoder, Lena E. (Hostetler), ...3747
Yoder, Samuel D., ...3747
Yoder, Susan (Stevanus), ...3051
Yoder, Susan J. (Brenneman), ...4829
Stoops Ferry, Pa.,—
Miller, Harry Robert, ... 375
Stoyestown, Pa.,—
Miller, Clara (Simpson), ... 400
Miller, Leonard B., ...3628
Miller, Moses A., ...3618
*Simpson, Sally (Meyers), ... 399
Stroub, Mary E. (Miller), ...3627
Thomas, Annie (Hostetler), ... 141
Strausstown, Pa.,—
Huffard, Katie (Weiser), ...6775
Weiser, Katie (Mast), ...6772
Sturgeon, Pa.,—
Hostetler, Joseph P., ...2596
Summit Mills, Pa.,—
*Bender, Catherine (Gnagey) 4961
*Gnagey, Daniel, ...4913
Gnagey, Solomon M., ...5020
*Hochstetler, Adam, ...5976
*Hochstetler, Daniel, ...5758
Hochstetler, Franklin Lloyd, ... 260
*Hostetler, Catherine (Hochstetler), ...2669
*Hostetler, Christian H. 5394
*Meyers, Rebecca (Hochstetler), .6204
Miller, Mary Ellen (Gnagey), ..4924
*Yoder, Catherine (Hochstetler), ..4807
*Yoder, Sarah (Hochstetler), ...4766
Sunbury, Pa.,—
Renn, Mary E. (Basom), ...6582
Swales, Pa.,—
Sausman, Henry, ...6550
Swissvale, Pa.,—
Brink, Jessie Pearl (Gunder), ...2914
Temple, Pa.,—
Dewees, Emanuel B., ...6798
Thompsontown, Pa.,—
Arkless, Verna Grace (Zeiders), .6645
*Beidler, Anna E. (Hostetler), ...7112
Gray, Amanda Edith (Hostetler), 6594
Hostetler, Henry, ...7169
Hostetler, James Walker, ...7113
*Hostetler, John, ...6605
*Hostetler, Joseph, ...7167
*Hostetler, Joseph, ...7123
Hostetler, Milner Wellington, ...7171
Page, Henry T., ...6575
Patton, Catherine (Hostetler), ...7120
Rowe, Annie Eliza (Hostetler), ...7119
Rumberger, Clara Jane (Hostetler), ...7117
Sausman, Daniel Franklin, ...6546
Smith, Theora (Hostetler), ...7168
*Sausman, Joseph, ...6540
Stoever, Nancy (Kauffman), ...6733
Wetzler, Ibra, ...6643
Wetzler, Margaret (Hostetler), ...6642
Tissue, Pa.,—
Miller, Mary (Ash), ...6082
Trauger, Pa.,—
*Gill, Mary (Bluebaugh), ... 578
Trent, Pa.,—
Dugan, Mary (Hostetler), ...1988
Hostetler, Jacob C., ...1986
*Hostetler, Jeremiah, ...1983
*Hostetler, Jonathan, ...1969
*Hostetler, Lazarus, ...1940
Hostetler, Rolla G., ...1970
Hostetler, Wesley G., ...1975
Miller, Katie (Hostetler), ...1987
Shaulis, Maggie (Hostetler), ...1989
Shaulis, Martha (Geary), ... 572
Tyrone, Pa.,—
Musser, George L., ...7158
Uniontown, Pa.,—
Carpenter, Josephine (Canfield), 8351
Hager, Edward, ... 362
Jaquette, Effie S. J. (Schaffer), .. 13
Madore, Maggie Elizabeth (Beal), 1304
Ursina, Pa.,—
Beal, Norman S., ... 168
Beal, Samuel S., ... 167
Bluebaugh, Alexander, ... 577
*Bluebaugh, Chauncy, ... 576
Phillippi, Ross, ...548
Vandergrift, Pa.,—
Breig, Clara E. (McKenzie), ...1376
*McKenzie, Margaret (Klingaman), 1366
Vandyke, Pa.,—
Taylor, Winniefred B. (Crimmel), 7164
Volant, Pa.,—
Byler, Jacob, ...7283
Byler, Jacob A., ...7282
Byler, John H., ...7281
Byler, Mattie E. (Hostetler), ...7282
Gerber, Fannie L. (Moose), ...6964
Kauffman, Sarah M. (Kurtz), ...7276
Kurtz, John Z., ...7278
Lantz, Jonathan H., ...7234
Moose, Mary (Zook), ...6961
Walnut, Pa.,—
*Hostetler, David, ...6606
Hostetler, John William, ...6586
Walsall, Pa.,—
Eash, Levi, ...1589
Miller, Elizabeth (Orris), ...1513
Schiets, Catherine (Orris), ...1512
Wellersburg, Pa.,—
*Beal, Catherine (Hochstetler), .. 158
Beal, Levi, ... 160
Fechtig, Anna (Snyder), ... 87
Snyder, Mary (Hostetler), ... 75
Wellscreek, Pa.,—
Hoover, Effie L. (Murray), ...1240
West Leesport, Pa.,—
Kreider, Almeda (Bagenstose), .6783
Moser, Helen (Bagenstose), ...6781
West Newton, Pa.,—
*Hostetler, Albert Percival, ... 154
Hostetler, William Jr., ... 156
West Salisbury, Pa.,—
Isentrout, Bertha Alice (Kemp), 4096
Knecht, Margaret (Wetmiller), ..1054
Wilgus, Pa.,—
Millard, Sallie H. (Stroup), ...6609
Wilkesbarre, Pa.,—
Atherholt, Sarah Viola (Bardo), .6618
Williamsport, Pa.,—
Bardo, Eugene Berdsin, ...6617
Wilmerding, Pa.,—
King, Isaac P., ...6811
Windber, Pa.,—
Cummings, Lizzie Ann (Ream), ..3378
Fry, Minnie Malara (Hostetler), 7879
Hoffman, Lydia (Pfeil), ...3379
Horner, Ella (Lehman), ...3370
Macdonald, Sarah Ella (Menser), 7838
Miller, Joseph B., ...3468
Ream, Amos, ...3374
Ream, Mary (Pfeil), ...3372
Ripple, Jacob, ...7886
Weaver, Lydia (Hoffman), ...3385
Wittenburg, Pa.,—
*Albright, Catherine (Hostetler), 5
*Geiger, Mary (Lint), ...1010
*Geiger, Urias Milton, ...1016
Wood Dale, Pa.,—
*Glassburn, Jacob, ...6065
Yeagertown, Pa.,—
Bowers, Annie Eliza (Swanger), 7144
Deamer, Gertrude (Swanger), ...7152
Fetteroff, Mary M. (Musser), ...7160
Galvin, John, ...7148
*Galvin, Margaret (Swanger), ...7147
Kinzer, Catherine (Hostetler), ...7165
*Kraig, Susan (Hostetler), ...7166
Musser, Frank, ...7159
Musser, Nancy (Hostetler), ...7153
Swanger, H. Oliver, ...7151
*Swanger, James, ...7150
Swanger, Leah (Hostetler), ...7143
Swanger, Wilson H., ...7146
Yoder Station, Pa.,—
*Yoder, Frany (Hochstetler), ...2798
York, Pa.,—
Haas, Nancy Elizabeth (Hostetler), ...6637
Hostetler, John, ...6628

York, Pa.,—
Hostetler, John B., ...6636
Hostetler, Samuel, ...6633
Hostetler, Theodore B., ...6640
Kretchman, Charles Norman, ...6021
Kretchman, Nathaniel J., ...6020
Myers, Rachel Adalene (Hostetler), ...6639
Youngwood, Pa.,—
Glassburn, Samuel G., ...6066
Snider, Carrie (Glassburn), ...6067
Alpena, S. Dak.,—
Barnhouse, Isaac, ...2437
Aurora, S. Dak.,—
*Woodbeck, Ann (Hochstetler), ...2411
Chance, S. Dak.,—
Miller, Moses, ...3329
Clark, S. Dak.,—
Wahl, Bert Hewitt, ...4972
Fairfax, S. Dak.,—
Haffley, Joseph J., ...7137
Hayes, S. Dak.,—
Bjelkstrom, Amanda (Fetter), ...6659
Hazel, S. Dak.,—
Brandt, Charles Martin, ...2448
Oral, S. Dak.,—
Kain, Margaret Jane (Hostetler), 975
Peno, S. Dak.,—
Vinton, Mary (Meyers), ... 333
Raymond, S. Dak.,—
Bell, Mary Hattie (Wahl), ...4971
Watertown, S. Dak.,—
Hostetler, Martin Birdy, ... 282
———, Tenn.,—
Hostetler, Floyd, ...8925
Hostetler, Fred, ...8925
Chattanooga, Tenn.,—
Hostetler, Linn Benton, ...8379
McEwen, Tenn.,—
Miller, Chauncy J., ...7716
Memphis, Tenn.,—
Murray, William Henry, ...8568
Troyer, Dr. Yost S., ... 2945
Tullahoma, Tenn.,—
*Hostetler, Jeremiah, ...4163
*McConley, Barbara (Schrock), ...4528
Walling, Tenn.,—
Smith, Mabel (McConley), ...4529
Anna, Texas,—
Hostetter, Ernest Jerome, ...4168
Cresson, Texas,—
*Snider, Simon P., ...8686
Crystal City, Texas,—
Yoder, Daniel D., ...5590
Yoder, Drusilla J. (Miller), ...5590
Dallas, Texas,—
Andrews, Bessie Paulena (Moore), 4171
Danbury, Texas,—
Lake, Ellen (Mast), ...6763
Denison, Texas,—
Crum, Margaret (Clark), ...8419
Dunbar, Texas,—
Morgan, Barbara Ellen (Weaver), 6713
Elena, Texas,—
Denny, James W., ...8059
Eustace, Texas,—
Warren, Frank, ...8542
Floresville, Texas,—
Vaughn, Susan (Hostetler), ...4170
Fort Worth, Texas,—
*High, Maggie Ellen (Devens), ...2551
Hostetler, Orla, ...4316
Hostetter, Arthur Alexandria, ...4166
Moore, Bettie May (Hostettler), .4167
Friona, Texas,—
Keim, Jonas, ...2343
Happy, Texas,—
Hershberger, Chancy F., ...5632
Hereford, Texas,—
Arthur, Mary Carolina (Snider), 8692
Hillsboro, Texas,—
Warren, Edwin E., ...8541
Houston, Texas,—
Harp, George Washington, ...8720
Katy, Texas,—
*Haney, Albion Roscoe, ...7965
Kress, Texas,—
Hochstetler, Jerome James, ...2238
Melissa, Texas,—
Foust, William H., ...2570
Midlothian, Texas,—
Allen, Ella (Snider), ...8688
Allen, Sidney, ...8691
McElroy, Lucille (Allen), ...8690
*Snider, Joseph, ...8685
*Snider, Simon, ...8684
Mission, Texas,—
Schlabach, Christian J., ...5228
Swartzentruber, Daniel M., ...5346
Normanna, Texas,—
Miller, Abner Jay, ...6186
Miller, Catherine (Landes), ...3429
Miller, Christian S., ...3429
North Waco, Texas,—
Lockhart, Clinton, ...8153
Plain View, Texas,—
Yoder, Katie (Wagler), ...3289
Quinlan, Texas,—
Curry, William A., ...8176
Miller, Frank, ...8180
Saginaw, Texas,—
Hostetler, Christopher Romeo, ...8363
Terrell, Texas,—
Lucas, Anna (Miller), ...8177
Miller, Joseph, ...8179
Texarkana, Texas,—
Hamner, Sarah Elnora (See), ... 659
Tuleta, Texas,—
Miller, James J., ...5069
Tulia, Texas,—
Keim, Ephraim, ...2314
Lady, Ella C. (Keim), ...2321
Zimmerman, Nettie E. (Keim), ...2322
Tyler, Texas,—
Fuller, Josleen L. (Lockhart), ...7992
Lockhart, Walter C., ...7993
Warren, Jud P., ...8540
Warren, Louisa (Leatherman), ...8538
Vega, Texas,—
Rogers, Albertina A. (Phillippi), 321
Victoria, Texas,—
Fisher, Barbara Lavina (Hooley), 7757
Waco, Texas,—
Warren, Charles, ...8539
Waxahachie, Texas,—
Brady, Elva (Snider), ...8687
Weatherford, Texas,—
Snider, James Lee, ...8693
Whitesboro, Texas,—
*Hostetler, Adam Benton, ...8378
*Hostetler, John, ...8361
Hostetler, Worth Washington, ...8381
Wichita Falls, Texas,—
Kahn, Minnie (Cauble), ...7990
Thatcher, Carrie E. (Cauble), ...7989
Wills Point, Texas,—
Teel, Minnie (Miller), ...8178
Castle Dale, Utah,—
Snow, Lora (Reed), ...7927
Park City, Utah,—
Hershiser, Edwin, ...1025
Maxim, Rose Alma (Hershiser), .1027
Provo, Utah,—
Ripple, Ross, ...7887
Salt Lake City, Utah,—
Crater, William Henry, ...6600
Bealton, Va.,—
Waldon, Sallie Izella (Weimer), ..1087
Weimer, Amzi, ...1085
Weimer, Dennis, ...1083
Weimer, Ira, ...1084
Daleville, Va.,—
Layman, Emma Naoma (Garlets), 1271
Denbigh, Va.,—
Shank, Loma M. (Hostetler), ...6955
Fentress, Va.,—
Keim, Lydia (Stevanus), ...2895
Fredericksburg, Va.,—
Quann, Bertha May (Weimer), ..1137
Homedale, Va.,—
Weimer, Franklin Nehemiah, ...1136
Houston, Va.,—
Plank, Ellen (King), ...6853
Menchville, Va.,—
Hostetler, Christian K., ...6886

Norfolk, Va.,—
Kinsinger, Peter J., ...5011
Kinsinger, Sarah (Yoder), ...5011
Yoder, Barbara C. (Beachy), ...3799
Petersburg, Va.,—
*Hostetler, Henry, ... 7
Screamerville, Va.,—
Reed, Ida Florence (Weimer), ...1138
Wolftrap, Va.,—
Horst, Barbara A. (Hostetler), ...6958
Aberdeen, Wash.,—
Stineman, Ira, ...1830
Agate, Wash.,—
*Hostetler, Daniel, ...2454
Alpha, Wash.,—
Hostetler, Wallace Daniel, ...2467
Anatone, Wash.,—
McElvain, Maymie (Hostetler), ..6028
Asotin, Wash.,—
Hostetler, Harvey, ...6029
Hostetler, Norman, ...6027
Bellingham, Wash.,—
Germain, Mary E. (Berg), ...2611
Bremerton, Wash.,—
Yoder, Abner, ...6521
Camden, Wash.,—
Root, Nora (Hochstetler), ...2414
Centralia, Wash.,—
*Hostetler, Amos, ...2460
Chehalis, Wash.,—
Artrip, Ida (Senn), ...2464
*Himes, Courson Miller, ...5841
Himes, Dwight, ...5842
*Hostetler, Duwain, ...2476
Hostetler, Michael, ...2475
Macmillan, Dora (Huege), ...2463
Senn, Lucinda (Hostetler), ...2462
Elberton, Wash.,—
Hostetler, Edward, ...4347
Eltopia, Wash.,—
Phend, Elizabeth (Hofer), ...6194
Garfield, Wash.,—
Hostetler, Stonewall Jackson, ...4348
Gifford, Wash.,—
Finzer, John Ammon, ...1723
Grand View, Wash.,—
Early, Polly (Yoder), ...2830
Kennewick, Wash.,—
Engels, Fannie Clara (Troyer), ..2404
Mabton, Wash.,—
Collier, Levi Lycurgus, ...7012
Malden, Wash.,—
Hostetler, Moses H., ...4396
Kevis, Carolina (Hostetler), ...4397
Marysville, Wash.,—
Weida, Ella (Beal), ...1353
Mead, Wash.,—
Neis, David Victor, ...2471
Mesa, Wash.,—
Yoder, Sanford C., ...3836
Metaline, Wash.,—
Troyer, Edward Joseph, ...6249
Mica, Wash.,—
Cox, Charles Edward, ...2415
Milton, Wash.,—
Hostetter, Melvin V., ...4319
McCracken, Maude (Bridgewater), 6459
Monroe, Wash.,—
Goodeve, Charles Adam, ...8323
Goodeve, Earnest Sterling, ...8326
Goodeve, Georgia (Bower), ...8321
*McIntire, Jessie Almirettie (Goodeve), ...8322
Napavine, Wash.,—
Evans, Amanda (Holderman), ...3403
Nooksack, Wash.,—
Bargewell, Bertha Etta (Berg), ..2607
Berg, Priscilla (Hostetler), ...2604
Germain, Archie C., ...2610
Germain, Annie L. (Berg),.....2609
Berg, Jacob H., ...2612
*Lee, Susannah (Hostetler), ...2601
Pritts, Rachel (Lee), ...2602
Olympia, Wash.,—
Martin, Rosa Delle (Yoder), ...2252
Omak, Wash.,—
Worrall, David C., ...8284
Palouse, Wash.,—
*Schmidt, Mary (Troyer), ...6460
Pilchuck, Wash.,—
Trevis, Lillian (Hostetler), ...2591
Port Townsend, Wash.,—
Gnagey, Uriah D., ...4933
Prosser, Wash.,—
Collier, Berton Harmon, ...8008
Puyallup, Wash.,—
Hostetler, Joseph Peter, ...7982
Rainier, Wash.,—
Compton, Etta (Hostetler), ...2477
Raymond, Wash.,—
Nevitt, Lela Bessie Rensberger (Tagland), ...5930
Ritzville, Wash.,—
Collier, James Franklin, ...8006
Etter, Barbara (Steigleder), ...2213
Smith, Bertha M. (Collier), ...8013
Troyer, Alfred Cookman, ...6253
Troyer, Edward Joseph, ...6254
Rochester, Wash.,—
Morris, Eva B. (Hostetler), ...2478
Seattle, Wash.,—
Gnagey, Peter H., ...4918
Harris, Estella Catherine (McNicol), ...3398
Smart, Ella Josephine (Goodeve), 8324
Selah, Wash.,—
Baker, Dora (Lyon), ...1099
Lince, Ida (Lyon), ...1098
Lince, Nettie (Lyon), ...1097
Lyon, Milton, ...1096
Lyon, Narcissus (Weimer), ...1095
Weimer, James, ...1100
Spokane, Wash.,—
Axtell, Ina (Schmidt), ...6461
Broom, Daisy (Strite), ...5839
Himes, Jacob Harvey, ...5844
Hunsley, Harvard Agassiz, ...8390
Merckle, Miranda Verne (Waller), 4249
Meyers, H. Milton, ... 405
Neis, Albert Marion, ...2470
Stillwell, Lera (Smith), ...8510
Teabo, Lucinda Edna (Burfield), .2469
Weimer, Homer, ...1101
Sumner, Wash.,—
Hostetler, William, ...2461
Sunnyside, Wash.,—
Early, Emory Edgar, ...2829
*Early, Magdalena (Yoder), ...2828
McClain, Mary D. (Gnagey), ...4930
Yoder, Daniel J., ...2831
Yoder, Levi L., ...2832
Tacoma, Wash.,—
Capps, Bertha (Keim), ...2335
*Hostetter, Frank, ...4313
Senn, Elnora Sophia (Hostetler), 2466
Senn, Mary May (Hostetler), ...2465
Tekoa, Wash.,—
Troyer, David Henry, ...2398
Toledo, Wash.,—
Rhoads, Arthur Garfield, ...3664
Toppenish, Wash.,—
Messer, Esther (Hostetler), ...4317
Vancouver, Wash.,—
Orlseifer, Cora Estella (Goodeve), 8325
Vashon, Wash.,—
Gross, Daniel Franklin, ...8530
Waitsburg, Wash.,—
Matthews, Elma (Schmidt), ...6462
Washtucna, Wash.,—
Collier, James Virgel, ...8009
Collier, John Joseph Cephas, ...8011
Collier, Thomas Hairson, ...8010
Huffman, Lillie B. (Collier), ...8007
Wenatchee, Wash.,—
Clement, Ora May (McIntire), ..8564
Clipp, Lemuel F., ...7948
Hardman, Edmund D., ...7951
Johnson, Sarah Ann (McIntire), ..8563
Manning, Ruth K. (Hardman), ..7953
Stafford, Henrietta (Finzer), ...1724
Tigner, Amanda (Hostetler), ...4398
Aurora, West Va.,—
Beachy, Nancy (Yoder), ...4768
*Miller, Moses C., ...3310
Miller, Leah (Miller), ...3352
*Petersheim, Christian, ...4060

Aurora, West Va.,—
*Selders, Lydia (Petersheim), ...4049
Blue Jay, West Va.,—
Shoemaker, Henrietta (Brown), .. 56
Breedlove, West Va.,—
Ashby, Ethel May (Gnegy), ...5044
Miller, Andrew J., ...3361
*Miller, Henry J., ...3353
Miller, William A., ...3362
Parks, Myrtle (Sell), ...1146
Sell, Anna (Slaubaugh), ...4993
Sisler, Pearlie J. (Sell), ...1145
Knotts, Alpha L. (Slaubaugh), ..4994
Slaubaugh, Jacob J., ...4991
Slaubaugh, Julius E., ...4996
Brookside, West Va.,—
Johnson, Ellen J. (Gnagey), ...5040
Selders, John, ...4052
Selders, Magdalena (Slaubaugh), 4050
Selders, Noah, ...4055
Selders, Valentine, ...4050
Selders, William, ...4051
Charleston, West Va.,—
Hostetler, David Franklin, ...6595
Dobbin, West Va.,—
*Wilkens, Rosanna Elizabeth (Wotring), ...5031
Eglon, West Va.,—
Gnagey, Daniel S., ...5041
*Gnagey, Samuel, ...5026
Hochstedler, Josiah B., ...6097
Judy, Rachel (Weimer), ...1140
Miller, Christian J., ...3364
*Schlabach, Veronica (Gnagey), ..4990
Thompson, Sallie Ellen (Hochstedler), ...6098
Weimer, John, ...1135
Weimer, Lewis Henry, ...1142
Fairmont, West Va.,—
*Kemp, Peter J., ...4130
French Creek, West Va.,—
Hefner, Lola Alberta (Ervin), ...1274
Ervin, Emma Almenia (Housel), .1272
Glady, West Va.,—
Wotring, Luther Amos, ...5034
Gormania, West Va.,—
*Thompson, Joanah (Weimer), ...1139
Henry, West Va.,—
Jeffreys, Virginia Sophia (Wotring), ...5036
Hepzibah, West Va.,—
Miller, John H., ...3357
Hopeville, West Va.,—
*Weimer, Jacob, ...1079
Horseshoe Run, West Va.,—
Rembold, Anna (Slaubaugh), ...4998
Sell, Mary (Weimer), ...1144
Slaubaugh, John J., ...4992
*Weimer, Cornelius, ...1143
Keyser, West Va.,—
Livengood, Abraham, ...4798
Wotring, Samuel Howard, ...5037
Laneville, West Va.,—
Cooper, Ida G. (Weimer), ...1092
Dilley, Mary E. (Weimer), ...1089
*Foley, Lettie A. (Weimer), ...1091
*Smith, Adah D. (Weimer), ...1093
*Smith, Lulu P. (Weimer), ...1094
Weimer, Asa H., ...1090
Weimer, Israel, ...1088
Morgantown, West Va.,—
Wotring, John Cornelius, ...5033
Pickens, West Va.,—
Egleson, Noah, ...2200
Egleson, William H., ...2201
Piedmont, West Va.,—
Lewis, Andrew C., ...1149
Rock Cave, West Va.,—
Ervin, Harvey Samuel, ...1273
Schaffer, West Va.,—
Miller, Christian A., ...3358
Teets, West Va.,—
Herring, Barbara (Burkholder), ..4780
Thomas, West Va.,—
Canon, Retta M. (Slaubaugh), ...4995
William, West Va.,—
Hyde, Lydia (Miller), ...3356
*Miller, Joseph D., ...3354
Stanley, Mary Ellen (Wotring), .5035

———, Wis.,—
Ford, Martha (Yost), ...1527
Ashland, Wis.,—
Scott, Emma (Bandy), ...6260
Bagley, Wis.,—
Troyer, William Albert, ...6396
Beloit, Wis.,—
Lawyer, Louisa G. (Farmer), ...4253
Martin, Walter Hayes, ...4246
Young, Effie Grace (Martin), ...4245
Brodhead, Wis.,—
Albert, Grace Mabel (Cuplin), ...2428
Farmer, Francis M., ...4251
Farmer, Rosa (Hostetler), ...4250
Marsh, Carrie Olive (Martin), ...4243
Martin, Lucinda (Hostetler), ...4240
Stabler, Cora Edith (Martin), ...4244
Eagle River, Wis.,—
Hochstetler, Jacob E., ...2695
Elkhart, Wis.,—
*Cheatle, Anna Eliza (Cheatle), ..8521
Fond du Lac, Wis.,—
Cheatle, James William, ...8522
Glenbeulah, Wis.,—
Cheatle, Susan (Gross), ...8520
Nelson, Edna Florence (Syron), 8508
*Smith, Sallie (Gross), ...8504
Syron, Lauretta Florence (Smith), 8506
Glenhaven, Wis.,—
Shillington, Pearl Etta (Troyer), 6399
Troyer, Jonathan A., ...6395
Kenosha, Wis.,—
Pickerel, John, ...6104
Maplehurst, Wis.,—
Mosher, Mary Elizabeth (Hochstedler), ...6306
Menomonie, Wis.,—
Emmert, John, ...2626
Miller, Joas, ...2616
Milwaukee, Wis.,—
Stout, Nellie (Klingaman), ...1217
Worrell, Florence G. (Yoder), ..6856
North Fond du Lac, Wis.,—
Richter, Effie Jane (Syron), ...8507
Radisson, Wis.,—
Chupp, Mary R. (Hershberger), ..3195
Hochstetler, Gideon J., ...7772
Sanborn, Wis.,—
Egger, Bessie (Scott), ...6261
Sheboygan, Wis.,—
Barber, Margaret E. Hostetler), 7983
Spooner, Wis.,—
Dale, Sarah (Mast), ...5252
Keller, Mary (Mast), ...5254
Klinzman, Magdalena (Mast), ...5246
Mast, Daniel D., ...5245
Smith, Elizabeth (Mast), ...5251
Spring Grove, Wis.,—
*Hostetler, Levi, ...4327
Walworth, Wis.,—
Kain, James, ... 977
Waukesha, Wis.,—
Byrd, Mary Etta (Kendall), ...6452
Whitehall, Wis.,—
Whitney, Martha Frances (Smith), 8505
Cheyenne, Wyoming,—
*Johnson, Elizabeth (Yoder), ...2639
Hagie, Wy.,—
Yoder, Isaiah E., ...2640
Lagrange, Wy.,—
Jacox, Anna (Yoder), ...2643
Ludolph, Clyde D. (Livingstone), 4617
*Yoder, Samuel, ...2636
Laramie, Wy.,—
Barnes, Josephine Frances (Bower), ...8348
Bower, William W., ...8346
Meeteetse, Wy.,—
Hostetler, George C., ...4346
Meriden, Wy.,—
Kessler, Albert Raymond, ...2638
Kessler, Catherine (Yoder), ...2637
Troyer, Moses J., ...2397
Torrington, Wy.,—
Helcher, Lillie Alice (See), ... 658
Yoder, Hiram W., ...2641
Unknown.—
*Kunz, Catherine (Hochstetler), ...2479
*Snyder, Lizzie (Schrock), ...4670

Index III

Names and ancestors of those who have married descendants of Jacob Hochstetler, with the names in the appendix and foot-notes. Numbers refer to families or paragraphs, not pages.

Abbott, Capt., ...8693
Dollie Dovie, ...8693
Elvira Elizabeth, ..6473
William Thomas, ..8693
Abel, Rosa, ... 132
Abernathy, Mary, ...1317
Ache, Hannah, ...9075
Libbie, ...9075
Ackerman, Dennis, ..3055
.....3056
John, ...3056
Lydia, ...3057
Maggie, ...3055
Sadie, ... 36
Adams, Andrew, ...1296
Cordelia, ...8588
Daniel Emerson, .. 475
Ebenezer, ...8625
Edward, ... 915
Eleazer, ... 475
Elizabeth, ...2898
Elmiran, ...2450
Ensign Edward, ... 475
F. L., ...4220
Florence, ...4220
Henry, ... 475
James, ... 475
James G., ...8041
James W., ...8625
John, ... 475
Joshua, ...2613
Lloyd, ...5871.1
Mary, ...810, 1709, 8492
Mary E., ...2613
Maryette, ...6398
Rosa Belle, ... 475
Salem Towne, ... 475
Samuel, ...6062, 8041
Sarah Ann, ...2598
Wesley A., ... 429
Adcock, Corda, ...8248.1
Addams, Miss Jane, 9027
Mrs. Anna, ...9027
Addison, Charles Calvin, ...6741
Adler, Karl, ...9010.4
Aeby, John C., ...5630
Aeshleman, Katy, ... 68
Agley, Melvin, ...7465.5
Ahrens, Elizabeth, ...1053
Aiken, Elizabeth E., . 888
Joseph M., ... 888
Allman, Lavina, ...7166
Ainsworth, Emma, ..9065
Aish, Marie, ...4530
Nancy, ...4530
Aishe, Christian, ...4564
John C., ...4564
Akers, Alvar, ...1660
Esther, ...1660
Jacob, ...5948
Rebecca, ...5948
Akins, James B., ...8514
Albaugh, John, ...4706
Sarah, ...4706, 4709
Albert, Julius, ...2428
Albrecht, Mary, ...3978
Albright, Edwin, ...5856
Elda, ...1306
Elizabeth, ... 243
Harry, ... 5
Henry, ... 243
John, ...1310
Laura, ...5678
Martha Ellen, ... 236
Mr., ...1212
Sarah, ...1212
Alcorn, D. J., ...2779
Georgia, ...2779
Alcott, Tabitha Jane, 6815
Alender, Rebecca, ...5418
Alepach, Sarah, ...6112
Aleshouse, Margaret, 599
Sarah, ...5161
Alexander, Augusta, .1379
Charles B., ...8373
Edward A., ...6088
Eliza Jewell, ...8373
Grace, ...7305
Harriet A., ...6079
Henry, ... 590
William, ...6079, 6088
William Ellsworth, 590
Aling, George, ...4885
Henry W., ...4885
Allbaugh, Ella, ...2667
Alleman, Dortius, ...6982
John, ...6562
Susan Emiline, ...6562
Allen, Alice Louisa, ..1830
Clifton H., ...4139
George L., ...4139
Huston, ...6006
Jacob H., ...1830
James, ...7296
James M., ...8688
John, ...7002
John C., ...7002
Josephine, ...8579
Katie, ...1611
Nancy, ...5461
Oscar, ...1325
Osman Ellsworth, ..6424
Richard H., ...8688
Robert, ...6006
William T., ...1325
Allender, Anna, ...6419
Allerton, Hannah, ...1002
Allgyer, Nancy, ...6883
Allhands, Catherine Ann, ...8311
Allin, Julia, ...8378
Allison, Albert W., ..4462
Rev. Fisher, ...6123
Mary, ...6123
Millard Fillmore, ..1594
William, ...4462
Allman, Charles, 4713, 4713
Allread, Vesta Edith, 6632
Alltop, Matilda, ...3414
Almond, Catherine, ..8764
Alpeter, Caroline, ..1194
Althoff, Eugene Jacob, 1046
Joseph E., ...1046
Mary, ...1048
Althouse, Jacob, ...6805
Sarah Etta Rebecca, ...6805
Altland, Joseph, ...5869
Altman, Emma, ...4724
Louisa, ...6212
Sanford E., ...4724
Altmiller, Eliza, ...5990
Maggie, ... 349
Alward, Harry B., ...4201
Alwine, Abraham, ... 447
Amos Cabel, ...7086
Harry, ...7086
Ida, ...7086
Jeremiah, ... 447
John, ...1393, 7086
Josiah, ...7086
Reuben, ...7086
Romanus, ...7086
Amadan, Aurilla, ...2781
Ames, Effie, ... 595
Amey, Sarah, ... 732
Amich, Sarah Jane, ..6832
Amick, Julia, ...3715
Sarah, ...3728
Amos, Frederick, ...5497
Rebecca Ann, ...5497
Amstutz, Anna, ...6256
Fanny, ...6276
Lavina, ...1833
Anderberg, Andrew, ..7887
Thilda, ...7887
Anderson, Aaron, ...8607
Albert Burney, ...5162
Archibald, ...8068, 8076
Christine, ... 713
Clara B., ...2232
Grace, ...4231
Grover C., ...2085
Jacob, ...2232
John, ...2085, 5580
John Samuel, ...6298
Lars Louis, ...7975
Lena, ...8607
Lillian M., ...5447
Margaret, ... 474
Mary, ...6298
Mary Bell, ...8068
Nelson, ...7975
Oscar, ...5447
Patience, ...2296
Richard, ...5162
Robert, ...8087
Wilson, ...8087
Andres, Catherine, .. 9
Andrews, Cora, ..618, 6870
Cora E., ...3146
Cornelia, ...5905
Dale W., ...7509
Ella M., ...3647

Andrews, Frederick, . 815
James, ... 610
Philantha, ...3997
Thomas, ...904, 6870
William Adam, ...4171
William Porter, ...4171
Anetyoka, Mary, ... 641
Anglemyer, Parry, ...2091
Ankeny, Elizabeth, ..7056
Annin, George Norton, 8442
Annis, Nancy, ...5933
Anoker, Fannie S., ...4227
Ansel, Sarah, ... 258
Anspaugh, Margaret, . 812
Anstine, Dora Ellen, 6240
Henry, ...6238, 6240
Isaac, ...6238
Razilla M., ...6238
Anten, Mary Bertha, 2501
Anthony, Catherine, 416
Charles W., ...2171
Antry, David, ...3163
Sarah Emaline, ...3163
Apman, H. W., ...2512
William R., ...2512
Apple, Amelia, ...7484
Aquart, Harry Raymond, ... 646
R. H., ... 646
Arch, Charles, ...5157
Nicholas, ...5157
Archer, Florence B., 1785
Thomas E., ...1785
Ard, George W., ...8078
Lela, ...8542
Oscar Martin, ...8078
Aredale, Florence Anna, ...2719
Arehart, Maud, ...5868
William, ...5865
Ariat, Zelina, ...6278
Arisman, Adam, ...1334
Elizabeth, ... 94
Isabelle, ...1334, 1348
Jacob, ... 94
Arkless, William Leon, ...6695
Arklie, John William, ...1281
Richard, ...5819
William, ...1281
Arle, Eliza, ...8901
Armbrust, Caroline, 1877
John, ...1877, 2518
Armentrout, Simon, ..8354
Armpriester, Augustus, ...6802
Armstrong, Albert A., 6305
Anna, ... 529
Catherine, ...1963
Margaret, ...6059
Mary Ann, ...5477
Mr., ...9100
Obelia Ann, ...1084
Sarah, ...9099
Victor, ...8436
Arndt, John, ...2447
Mary, ...2447
Arnett, Robert, ...8536
Arnold, Abbie, ...2941
Alvin F., ...5832
Ann, ...2869
Esther, ... 493
Frederick, ...1290
George, ... 467
Harry, ...6551
Henry, ...2325
John S., ...4991
Leon Jerry, ...5832
Magdalena, ...1135
Margaret, ...6095
Mary, ...2325
Martha Ann, ...4991
Maude, ...6350
Sarah, ... 499
Sarah Rebecca, ... 535
Arnoth, Phebe, ...5850
Arrison, Elizabeth, ...9064
Arthur, Grace, ...4980
Mary Ethel, ... 382
Philip, ...8692
Roswell, ...8692
Roy L., ...8191
Samuel, ... 383
Artrip, Clark, ...2464
Aschenbrenner, G. D., 1101
Maude, ...1101
Sarah C., ...2831
William, ...2831
Ascherman, Charles Frederick, ...8733
John August, ...8734
Ash, Benjamin, 6081, 6089
Dena, ...2388
Jacob, ...2388
Lydia Elizabeth, ..8643
Mary, ...6210
Mary M., ...3747
Vincent, ...8643
Ashby, Robert, ...5044
Ashe, Catherine, ...9150
Asher, Catherine, ...2251
Ashford, Nancy, ...7909
Ashleman, Ida, ...3788
Ashman, Agnes, ...2663
John, ...2663
Ashton, Eliza Jane, ..5527
Atherholt, Alva, ...6618
John, ...6618
Atkins, Ashel, ... 201
Leverna, ... 201
Atley, Elia S., ...4233
John, ...4233
Atwater, Myron, ...3764
Nellie, ...3764
Aubley, Fred, ...6056
Aufderheide, Eliza, 2218
.....4270
Louisa, ...4287
Rudolph, ...4287
Aug, John, ...2489
Augsburger, Christian, ...6982, 9008
Elizabeth, ...9008
George, ...9008
Isaac, ...9007, 9008
Jacob, ...9008
Levi, ...6279
Magdalena, ...9008
Mary, ...9008
Nicholas, ...9008
Augustine, Robert, . 422
Auker, Jeanette, ...6680
John, ...6541
Leah, ...6588
Lydia Ann, ...6541
Simon P., ...6680
Aukerman, Miss, ...9008
Mr., ...9008
Ault, Lavina, ...2267
Aultman, Calvin, ...6666
Mrs. W. J., ...9097
Olive, ...6666
Auman, Lucy, ...1240
Auras, Herman, ...2008
Irma, ...2008
Robert, ...2008
Tena, ...2008
Trella, ...2008
Ausbourne, Minnie, .. 708
Aust, Libbie, ... 543
Austin, Nancy J., ...8184
William, ...8184
Averitt, Aaron Douglas, ...8195
Nathan G., ...8195
Axe, Frank, ...7534
Grace L., ...7534
Axelson, Lillie, ...1031
Axtell, Henry Warren, 6461
Hervey Augustus, .6461
Aye, Ada, ...2437
Ayers, A., ...4675
Amos, ...2316
Edna, ...4675
Howard, ...7145
Smith, ...2316
Aylesworth, Alma, ..2020
Neal, ...2020
Ayne, Frances L., ...8869
Ayres, Bessie Viola, 3554
Azbil, Ida Winn, ...8596
Azbil, Walter P., ...8596
Baab, Elizabeth, ... 994
Babbage, Addie T., .4683
William, ...4680, 4683
William E., ...4680
Babcock, John B., ...2718
Lewis, ...2718
Mr., ...2757
Baber, John, ...4726
Thomas P., ...4726
Bacher, Joseph, ...5422
Rosina, ...5422
Bachman, Maria, ...9040
Peter, ...4549
Susan P., ...4549
Bachoritch, Catherine Barbara, ...1350
Backstrum, Emil, ...7362
Bacon, Addie, ...1029
Bader, Christie A., ..1431
Badertscher, Gottlieb, 6289
John, ...6289
Badger, Hattie, ...8509
Baeighley, Annie, ...6797
John, ...6797
Baer, Andrew, ...2267
Caroline, ...1052
Catherine, ... 260
Christian, ...9018
Elisha, ...1277
Eliza Icylean, ...5999
Ellen, ...1613
Freda, ...4946
Huldah, ...2267
Ira, ...3777
John, ..1052, 1277, 3789
Joseph N., ...3789
Lydia, ...2176
Mandus, ...6770
Martin, ...3774
Mary, ...7957
Peter, ... 65
Regina Gertrude, ..1280
Susie C., ...4802
Bagenstose, Henry Z., 6780
Jonathan, ...6780
Bagley, Melissa, ...4979
Bahensky, Augusta, .1496
Joseph, ...1496
Bahn, Anna Marie, ...6633
Henry, ...6633
Bailey, Albert, ...6254
Daniel, ...1962
Eva May, ...6254
Jesse, ... 309
Margaret, ...1223
Mary Elizabeth, ...1962
Mr., ...3693
Baily, Israel Jesse, .. 309
James Jackson, ... 309
Bain, Alice, ...8337
Daniel, ...4184
John, ...4184
Bainter, Lucinda, ...3496
Bair, Eliza, ...4462
George W., ...7015
Joel, ...7015
Baird, Miss, ...6534
Baker, Aaron, ...2796
Adam, ...1073, 2004
Adelbert J., ...4148
Alpha Irena, ...8071
Arla, ... 500
Bessie, ...8913
B. F., ... 229
Carolina, ...3968
Catherine, ...4522
Charles O., ...4479
Clara A., ...7947
Daniel, ...4097
Earl, ...4375
Edna, ...4975
Edna Leora, ... 229
Eli, ...7765, 7765

Baker, Elizabeth, 1334, 4609
.....4672, 6100
Emma, ... 468
Frederick, ...4479
Frona, ...7349
Henry, ...1991
Henry B., ...1203
Henry Jr., ...4687
Homer S., ...8562
Isa M., ...2452
Jacob, ...1203
James, ...6144
J. E., ...1099
Jesse, ...1351
John, ...5396, 5506
Jonathan, ...4148
Joseph, ... 8835
Josiah, ...5506
Lewis S., ... 16
Lilla, ... 696
Margaret, ...6144
Mary E., ...1332
Mary Gail, ...2796
Mr., ... 220
Nellie, ...8115
Orval, ...1099
Philip H., ...1991
Rebecca, ...6501
Reuben Harrison, ..3796
R. H., ... 696
Ruth, ...2678
Samuel, ...8562
Samuel P., ...7947
Solomon, ...4097
Stephen, ... 16
Susan, ...7390
William, ...1073
Balch, Benjamin, ...6026
Freeborne, ...6026
Henry Crawford, ..6026
Ida May, ...6026
Jeremiah O., ...6026
John, ...6026
Thomas, ...6026
Balder, Christina, .. 953
Ellen B., ...4577
Fred, ...4577
John, ... 953
Balding, Anna, ...8304
Bale, Catherine, ...9152
Bales, Rebecca, ...4196
Baldridge, Mary, ...8689
Baldwin, Charles
Franklin, ...6865
Elizabeth, ...1850
Enos, ...1850
John, ...2762, 4727
Joseph, ...2744
Charles Franklin, .6865
Nancy E., ...4727
Ransom, ...6865
Sarah Jane, ...2762
Ball, Alice W., ...8754
Capt. John, ...9030
Mr., ...9100
Ballaugh, Verda, ...2233
Balmer, Abraham, ...6292
Amanda, ...6292
Daniel, ...8816
Urias, ...8816
Balser, Elizabeth, ...3841
Balsley, Emma, ...4500
Maria, ...6634
Theobald, ...4500
Balthaser, Levi, ...6797
Sallie Lydia, ...6797
Baltzley, John, ...4672
John Jr., ...4672
Baly, Joseph, ... 205
Balyeat, John, 7463.4, 7869
Millard, ...7869
Balzman, Anna E., ...2211
Bamfield, John Elliot, 2320
John Eugene, ...2320
Bandreger, Anna, ...5141
Elizabeth, ...5147
John, ...5141
Bandy, David, ...6257
Bandy, Estella, ...2642
Jabel J., ...2642
John Perry, ...8735
Samantha Elizabeth,
.....8735
Barber, Bowd, ...6123
Frank F., ...6123
Homer Nelson, ...7983
Howard O., ...6123
Jacob Miller, ... 93
John A., ...7983
Lillie, ...5900
Rachel Missouri, ... 93
Barcley, Elizabeth, ..1965
Barden, Mattie, ...3401
Bardo, John E., ...6616
Bardrick, David, ...5452
George, ...5452
Bare, Amanda Isabelle,
.....8266
Annie, ...5622
Christian, ...7877
David, ...8266
Elma D., ... 929
Isaiah, ...5999
Mary, ...7877
William, ...5999
William J., ... 929
Barger, Ralph W., ..2764
Thomas J., ...2764
Bargewell, Arthur, ...2607
Benjamin, ...2607
William, ...2607
Bargy, Magdalena, ...6215
Barker, Amanda, ...4119
David, ... 171
Dr. Ernest Edward, 346
Lizzie, ...6397
Miss, ...7463.2
Walter V., ... 171
Barkhorst, Ethel Louisa, ...1219
Riley, ...1219
Barkman, Amanda, ..4724
Clara, ...5608
Daniel P., ...4881
Fanny, ...7770
Mary E., ...4932
Peter, 4764, 4881, 5311
.....5608
Barley, Sarah, ...2902
Barlow, Miss, ...5844
Barnard, Elizabeth, ..1854
Barnes, Albert, ...8037
Amanda J., ... 647
Bertha, ...8037
David Kimpton, ...5469
Ethel, ...5469
Dr. J. C., ...8165
McGamon, ..8165, 8348
Rebecca, ... 279
Samuel, ... 647
Willis S., ...8348
Barnett, Andrew J., 1910
Anne Bell, ...5964
Arthur Sargent, ...8399
Daniel, ...1910
David, ...1910
Elizabeth, ...1926
Harry, ...1910
Jacob, ...1910
Jesse, ...1910
John, ...1910
John Hays, ...5777
J. W., ...8399
Levi, ...1910
Mary Anne, ... 954
Michael, ...1910
Miss, ...1910
Rachel, ...1910
Sarah, ...1910, 4725
Thomas, ...5777
Valentine, ...1910
William Burton, ..5777
Barnette, Rachel, ...4723
Barney, Julia, ...7379
Barnhardt, Ellen, ... 292
Barnhart, Ann Marie, 9104
Elizabeth, ...3649
Barnhart, Mr., ...1360
Sadie, ... 314
Sarah C., ...8029
Barnhobt, Harriet, ... 642
Barnhouse, Levi, ...2423
Barr, Alma V., ...1173
Crellon, ... 961
Fleming, ...1173
James A., ... 795
Laura J., ...7152
Nancy, ...7980
Sarah, ...6310
Barrett, Philip W., ...2753
Barrick, Grace Maurine, ...8440
H. P., ...8440
Mary A., ... 671
Barriger, John, ...8358
William, ...8358
Barringer, Alverette, 5934
Henry, ...5934
Barron, Annie R., ... 421
Charles J., ...3439
George F., ... 426
Hiram, ...3439
Lizzie L., ... 366
Mary, ...3049
Barry, George Harvey, 859
Margaret Ann, ...8212
Barthelmeh, Charles, .1181
Jacob, ...1181
Bartles, Mary, ... 629
Bartlett, James, ...8500
James B., ...8500
Barton, Anna, ...7586
Bartoo, Frank, ...5969
Pearl, ...5969
Basel, Everett, ...8016
John, ...8016
Bash, A., ...2697
Minnie, ...4689
Bashor, Martha, ...6557
Basinger, Anna, ...6275
Clara, ...3568
David, ...6275
P., ...3568
Basom, Jacob, ...6578
Bassett, Carrie, ...2397
Bassler, Magdalena, .9041
Bast, Peter, ...5450
Bateman, Alexander, .8144
William, ...8144
Bates, Mary G., ... 643
Mr., ...2197
Batten, Benjamin
Cravens, ... 635
Charles Crittenden, 635
Batters, Bertha M., .. 123
James, ... 123
Battle, Emily, ...6692
Baty, Emily, ...6521
Martha Emily, ...6518
Baudett, Celesta, ...2949
Bauers, Amanda, ...1465
Samuel, ...1465
Bauersfeld, Cristof
August, ...6252
Frederick, ...6252
Baufle, Jennie, ...8089
Baughman, Elizabeth, 1190
Lucinda, ... 510
Mary, ...71, 72
Baum, Matilda, ...2283
Baumgardner, Cevilla, 7830
Elizabeth, ...7748, 9140
Fannie, ...3761
Henry, ...7830
John, ..1559, 1561, 9128
Mary, ...1561
Baumgardtner, Miss, 6982
William J., ... 956
Bawel, Katie, ...6907
Baxter, Miss, ...9047
Ruth Jane, ...3668
Baynton, Thomas, ...1380
Bays, Nancy, ... 733
Beabes, Carolina, ...7833
Beach, Christy M., ..5788
Jacob, ...2926

Beachey, Abraham P., 4806
Anna, ..3872, 6032, 6035
Barbara, ...3822
Catherine, ...5976, 5989
Fanny, ...6041
Manassas J., ...5289
Milton J., ...8935
Phœbe M., ...5289
Beachy, Aaron B., ..6156
Abraham, 4850, 9161, 9183
Allen, ...4301
Anna, 2330, 2849, 5688
.....9164
Annie, ...4110
Barbara, 3837, 4778, 4853
.....5484
Benedic E., ...5111
Benjamin, 4571, 4875,
.....5152, 6156, 6499
Carolina, ...4814
Catherine, 1637, 3877,
5728, 5733, 5737, 6363
.....9150, 9160, 9164
Catherine B., ...4571
Christian, ...4790
Clara, ...4790
Daniel, ...3313
Dinah, ...6181
Elias, ...1939
Eli P., ...5739
Elizabeth, 2855, 3316
5084, 5087, 5344, 5352
.....5654, 6338, 6343
Emanuel, 5111, 5300, 5334
.....5688
Fanny, ...3074
Franklin P., ...2304
Frany, ...9184
Harriet, ... 405
Jacob E., ...2265
Jesse, ...6488
Joel, ...4813
John, ...6429, 6488
John E., ...5334
John W., ...2304
Jonas, ...3795
Lewis M., ...4768
Lucinda, ...4102
Lydia, ...4094, 5106
Magdalena, ...9164
Mahlon, ...2323
Manassas J., 4768, 4817
Martha, ...5103, 5531
Mary, ..4064, 4090, 5282
Mary A., ...5255
Mary M., ...4817
Mary P., ...7637
Matilda, ...3313
Moses, 2849, 5096, 5197
6338, 6363, 6499, 9154
Mr., ... 225
Noah, ...4581
Peter, 4581, 5728, 5739
.....7637, 9167
Samuel, ...2323, 3795
Sarah, 3200, 5096, 5153
.....5176, 5265, 6175
Savilla, 4109, 4811, 6096
Solomon, 4301, 4461, 5672
Susan, ...1490, 5152
Susanna, ...4821
Susanna J., ...4079
Valentine, ...4850
William, ...5300
William A., ...5672
Beachley, Caroline, ...1147
Cora Ellen, ...5397
Samuel, ...1147
Beadfard, Eliza, ...8684
Beaghly, Catherine, ..6095
Isaiah, ...6095
Michael K., ...6095
Beal, Daniel N., ...1351
George, ...1351
Hiram, ... 137
Jacob, ...158, 1351
Jesse, ...1351
John, ...1351
Joseph, ...1351
Beal, Maggie Ellen, ..1317
Mary, ...1351
Mr., ... 225
Nicholas, ...158, 1351
Owen, ...1232
Peter, ... 158
Sadie, ... 137
Sarah, ... 974
Solomon N., ... 158
William, ...1351
Bealmear, Edward G., 672
Henry, ... 672
Beam, Agnes, ...7101
Amanda, ...1521
Carrie Delila, ... 402
Cleo E., ...2178
Cornelius, ...7359
David, ...7875
Frederick B., ... 401
Isaac, ... 364
James J., ...2178
Joseph, ...3108
Solomon, ...1523
Susan, ...3569, 3582
Tryphena, ...7468
Beams, Margaret
Malissa, ...4172
Warren, ...4172
Beapes, Elizabeth, ...3445
Bear, B. E., ...7355
George W., ...7355
Sarah, ...6797
Susan, ...6293
Beardsley, Clarence, .8402
Bearl, Jacob Harvey, 1967
Henry, ...1967
Beasley, Benjamin, ..8911
Eunice, ...1709
George, ...1709
Henry, ...7001
Nancy, ...6698
Sarah Jane, ...7001
Thomas, ...8861
Beason, Myrtle, ...2492
Beatty, Elizer B., ...2784
Sidney S., ...2784
Beaty, Jessie M., ...1543
Lewis C., ...1543, 1997
Winnie Belle, ...1997
Beaver, Amanda, ...4727
Mary Ann, ...4741
Mary Magdalena, .. 875
Bebb, Della, ...2401
Bechtel, Amelia, ...6756
Christina, ...3170
Sophia, ...4949
Beck, Albert, ...1973
Anna Sarah, ...2467
Catherine, ... 759
Daniel B., ...7994
Elvira, ...1407
John, ...7994
Joseph, ...3779
Marie, ...2803
Martha Ann, ...1123
Philip, ...1973
Samantha, ...6229
William N., ...7994
Becker, Emma, ...2276
Frederick, ...5045
Jesse, ...6792
Sarah Malinda, ...6792
Becket, Margaret, ...5047
Beckham, Bertha M., 1857
James, ...1857
Beckler, Barbara, ...4033
Joseph, 4033, 4041, 4046
Mary Ann, ...4041
Peter, ...4046, 6417
Beckman, Mary, ...3360
Becknell, James M., 5158
John W., ...5158
Beckstrom, Augusta, 3663
Beder, Rapha, ...2692
Bedikofer, Maria, ...5750
Beechey, Simon, ...6086
Beechy, George, ...5127
Judith, ...4461
Solomon, ...5127
Beechly, David, ...2807
Rev. David, ...4219
Levi P., ...4219
Mary, ...2287
Susan, ...2807
Beeghly, Catherine, .5454
Daniel, ...1595
Florence, ...6077
Jacob, ...5397
Jeremiah, ...6072
J. J., ...6077
John, ...5454
Leah, ...3365
Noah, ...1595
Rebecca, ...6072
Sarah, ...6076
Susan, ... 464
Beehler, John W., ..6073
Beekly, Hiram M., ... 275
Martin, ... 275
Beeler, Anna, ...6292
Beer, Andrew, ...1399
Daniel, 1399, 6413, 6413
Else, ...1399
Frederick, ... 807
John, ... 807
Peter, ...1399
Beery, Priscilla, ...3417
Beggs, Ruth, ...8362
Behannon, Mary E., ..2241
Behimer, Delilah, ...3666
Behler, Jacob, ...3935
Levi J., ...3935
Beidler, Jacob, ...7112
Sallie, ...6777
Beight, Christian, ...6417
Jonas, ...6417
Beiler, Catie, ...2993
Christopher, ...9185
David K., ...6410
Elizabeth, ...2809
Jacob, ...7252
Jonathan K., ...4765
Nancy, ...6893
Beisel, Della May, ...6293
Henry D., ...6293
Beitzel, Daniel, ...4112
Lewis, ...4112
Beldon, Charles Z., ...7552
J. Earl, ...7552
Belitz, Lena, ...6026
Michael, ...6026
Belknap, Bertha, ...8074
Joseph, ...8074
Bell, Anna, ... 385
Arthur, ...4971
Catherine, ...8430
Emeline, ...1870
George, ...8467
Jacob, ...5631
John, ...7139
John D., ...4972
Laura Jane, ...3268
Leslie R., ...7533
Lewis H., ...5405
Lottie E., ...5405
Mary Jane, ...8462
Moses, ...8466
Nettie May, ...4972
Robert, ...8467
Roger Tullerton, ...7139
Belle, Gary, ... 403
Bells, Mary, ...8487
Belville, Anna Olive, 1495
Joseph, ...1495
Bemis, Algy O., ...2507
William M., ...2507
Bena, Lena, ...6229
William F., ...6229
Bender, Anna, 5377, 5609
.....7229
Anna W., ...7231
Catherine, ..2359, 3340
Christian, ...4114
Christian D., ...3821
Daniel, 3827, 4078, 4493
.....5377
Daniel H., ...3350
Elizabeth, ...3821

Bender, Ezra R., ...5566
Jacob, ...4961
Joel, ...6083
John, ...3366
Joseph, ...3340
Lizzie, ...1400
Lydia, ...3827
Mary, ...4493, 9151
Michael, 3340, 5977, 6140
Robert, ...2203
William, 1400, 4078, 6083
.....9150
Bendure, Nancy Ellen, 7535
Stephen A., ...7535
Benell, Andrew, ... 600
Benford, J. P., ...6724
Bennard, Belle, ...7149
Benneman, John, ...2167
Benner, Anna, ...2039
Annie, ...6681
Harvey M., ...6588
Isaac, ..6588, 6682, 6682
Jacob, ...6681, 6735
Mabel, ...6682
Mariah Magdalena, 3615
Mary, ...1183
Miss, ...7163
Peter, ...1183
Thomas F., ...6588
Bennett, Aaron, ...2552
Alonzo O., ...2552
Alva E., ... 276
Amanda, ...2552
Benjamin, ...1858
Bernard Kennerly, 8207
Charles, ...2552
Eliza Jane, ...2552
Emma, ...2907
Georgia, ...6782.2
Hannah, ...6791
Harry, ...8207
Isabelle, ...2552
Jacob, ...1798
James C., ...1858
James Fagin, ...2552
Jennie Martha, ...1708
John, ...2557
J. R., ...2552
Kate, ...2552
Lottie, ...2552
Mabel Anna, ... 276
Mamie, ...5967
Margaret E., ...2552
Price, ...1798
Richard I., ...6691
Talitha, ...2552
Tauny, ...2552
William, ...2552
Bennitt, Fred, ...7357
Bensinger, Adam, ...8042
Jonathan, ...8042
Benson, Charlotte A., 4317
Bentley, Harriet Hannah, ...5624
John, ...2296
John W., ...5624
Lucinda, ...7493
Martha J., ...4245
Sarah A. E., ...2296
Bentner, William, ...2069
Benton, John, ... 643
Mary, ... 627
Zilla Matilda, ... 643
Bents, Lucinda, ... 953
Berdain, Isaac, ...5928
Peter, ...5928
Berdux, Maud, ...7384
Berg, Elizabeth, ...2602
Frederick, ...2604
Mary, ...2603
Samuel, ...2604
Berger, Cornelius Lockwood, ...8269
Henry J., ...5830
Miss, ...9007
Berham, Heber A., ...1131
Berkebile, Jacob L., .7890
Noah, ...7890
Berkey, Barbara, ...7465.4
Berkey, Benjamin, ...7082
Chancey S., ...4668
Christina, ...4379
Clara, ...1185
David, ...1606, 7833
Edwin, ...5893
Eli, ...4668
Eliza, ...1208
Elizabeth, ...5956
Ephraim, ...7833
Hamilton, ...1206
Harriet, ... 370
Ida, ...1761
Rev. I. L., ...5905
Jacob, ...1761, 2921
Jacob C., ...7082
John, ...1393, 7082
Katherine, ...3462
Katie, ...7082
Levi J., ...1603
Lulu, ...5884
Lydia, ...1580
Mary, ...1393
Nancy, ...7082
Nathan, ...2921
Sally, ...7083
Sarah, ...7500
Sarah S., ...2183
Stephen, ...2183
Susan, ...7082
Susannah, ...3667
Warren T., ...5905
W. H., ...1185
Willis, ...1206
Catherine Winchester, ...4263
Berkeybile, Mary Ann, 7883
Berkeypile, Catherine H., ...3447
Noah, ...3447
Berkheimer, George, .7839
Miles, ...7839
Berkholder, Emanuel, 3058
Lizzie, ...3058
Berkibile, Elizabeth, 7832
George M., ...7064
Jesse, ...7064
Berkley, Anna E., .. 302
E., ... 302
Elias, ... 337
Isabel, ... 52
Israel, ... 442
Jacob, ...337, 442
James H., ... 337
Harry E., ...2899
Lizzie, ... 109
Minerva J., ... 302
Sarah, ...1229
Berky, Eli, ...2406
Berlin, Anna J., ...2791
Henry C., ...2791
Berlincourt, Christena, 6278
Cyrus, ...7078
David, ...7078
Floria Adolph, ...6278
Harvey, ...4154
Sarah, ...3856
Berner, Anna, ...5524
Anna L., ...5463
Bernhart, Adam, ...2217
Clara, ...2217
Berron, Agnes, ...2637
Berry, Isaac Henry, 6214
Jane, ...8285
Martin M., ...6214
Pearl, ...8285
Bertilot, Daniel, ...9185
Betts, Mr., ...2197
Betzner, Elizabeth, 7823
.....7823
Bevans, Eleanor, ...1265
Frank, ...3680
Thomas, ...7922, 7922
Beycler, Anna, ... 807
Beyers, Emma, ...8095
Herman, ...1611
William Homer, ...1611
Beyler, Clara Rose Celinda, ...2172
Bicher, Caroline, ...4294
Bickel, Adam, ...7457
Catherine, ... 756
Edith A., ...1452
Ephraim, ...1452
Ida, ...7457
Moses, ... 752
Thomas, ... 754
William, ...7465.5
Bicking, Miss, ...6793
Bickley, Eliza, ...2866
Emanuel, ...1229
Samuel B., ...1229
Sarah, ...1218
Biddle, George, ... 984
Jacob, ...9148
James, ...8023
Mary Elizabeth, ...1902
Rachel, ...2778
Spencer, ...8023
Valentine, ... 984
Bidelman, Christina, 3460
Bidwell, Hannah A., 6673
Biggs, Peter W., ...6564
William Sherman, .6564
Bigler, Barbara, ...5431
Sarah, ...5661
Bilderback, Mr., ...2860
Bilger, Catherine, ...6588
Sarah, ...5647, 5650
Tobias, ...6588
Billhantz, W. H., ...2572
Bills, Martha E., ...5774
Bimgard, Lizzie, ...2596
Solomon, ...2596
Bingaman, David, ...7487
John E., ...7487
Bingell, William Francis, ...3450
Binger, Mary, ...5963
Binkley, Daniel R., .8781
Samuel, ...6258
Thomas, ...8781
Bippus, Fred, ...7763
Rosa Belle, ...7763
Birchfield, Blanche, .8772
Bird, Dallia Ann, ...8906
Mary, ...8637
Birk, Andrew, ...4715
John, ...4715
Birkey, Amelia, ...9005
Amiel, ...4034
Andrew, 3926, 3927, 4022
.....4027
Anna, ...2359
Barbara, ...3927
Daniel, ...9002.1
Fannie, ...4044
Fanny, ...3926
Jacob, ...9002.2
John, ...9005
Joseph, ...2359
Katie, ...4027
Lena, ...9002.1
Mary, ...4022, 4038
Miss, ...3173
Phœbe, ...3174
Simon G., ...3175
Valentine, ...4034
Birky, Barbara, ...9003
Daniel, ...3340
Fanny, ...4030
Joseph, ...3340
Mary, ...6405, 6405
Bisbee, Sarah, ... 636
Bisbing, Edward, ...2883
John, ...2883
Bishop, Daniel Bramen, ...8894.1
F. H., ...8194
Frances I., ...8194
Bisrigel, Lizzie, ...2918
Bitheson, Eliza, ...8851
Bitikofer, Ammon, ..2163
Christian, ...2163
Bitinger, Magdalena, 1941
Bitner, Henry, ...3053
John, ...3053
Bitsche, Anna, 2103, 6070

Bitsche, Peter, ...9150
Bitschy, Benjamin, ..5086
Jonas, ...5124
Jonas P., ...5575
Moses, ...5124
Peter, ...5575
Bittaker, Jacob, ...5793
Philip, ...5793
Bitterlin, Walter, ...6007
Bittikofer, Christian, 2163
Marian, ...4266
Bittinger, Godfrey, .. 588
Rebecca, ...1014
Sarah E., ...3315
Sarah Ellen, ...3318
Bittkoffer, Marie Anna, ...2215
Bittner, Albert Abraham, ...5045
Annie, ...3054
Benjamin G., ...6053
Carolina, ...4916
Caroline, ... 86
Rev. E., ... 170
Eleanora, ...6022
Ellen, ... 85
Frederick, ...167, 1298
George, ... 86
George W., ... 85
Irvin, ... 263
Jeremiah, ...1298
John F., ... 263
Jonathan, ... 159
Joseph, ...1318
Lovina, ... 167
Lucinda, ... 159
Malinda, ...1011
Mary, ...1302
Samuel, ...6023
Sarah, ... 164
Sevilla, ...1239
William, ...6023
William F., 167, 170
.....1011
Bixel, Anna, ...2009
Aug. L., ...4210
Emil J., ...4210
Magdalena, ... 793
Bixler, Christian, 762, 803
Emma, ...2169
Esther Ann, ...4239
Bjelkstrom, Charles Oscar, ...6659
Blakesley, Seth, ...8802
Black, Benjamin T., 8601
Charles Holmes, ... 22
David, ...8601
Eliza, ...8809
Miss, ...8394
Samuel Hodgson, .. 22
Blackburn, Abraham, 8081
Charles, ...8081
Cyrus, ...8097
Elsworth, ...8104
Hettie, ...8391
Sarah E., ...1157
Blackford, Sallie, ...7526
Blackstone, Maud, ...8005
Blackwell, Aaron, ...8537
Amanda Jane, ...8086
Martha Jane, ...8552
Blair, Eva, ...2363
John Ed., ...8918
William, ...8918
Blake, Dennis, ...1367
John, ...1367
John P., ... 202
Sarah Amelia, ...5767
U. S. G., ... 649
Blakesley, Lorena, ...8802
Seth, ...8802
Blalock, Celia Ann, 7156
Blanchard, Frederick Channing, ...1220
William Woodbury, 1220
Blanford, Alice Sarah, 7522
Blank, Anna, ..6526, 7181
Catherine, ...7181, 9185
Christiana, ...9187
Blank, Frank, ...1557
Hans, ...6526, 7181
John, ..9185, 6982, 6982
Lizzie S., ...1557
Blansett, Elizabeth Margaret, ...3476
Joseph, ...3476
Blaser, Anna Elizabeth, ...9096
Edwin G., ...2221
Emily, ...2238
Frederick, ...2228
Louisa, ...2228, 9096
Mary Ann, ...9096
Blatt, Mary L., ...6798
Reuben, ...6798
Blauch, Ephraim K., 3052
Harvey K., ...3388
H. H., ...3388
Blauer, Edward C., ...2634
John F., ...2634
Blauman, Sally, ...9150
Blausit, Mary, ... 389
Blazer, Gottlieb, ..2221
Bleile, Jacob, ...5698
Jesse A., ...5698
Blessing, Edith, ...7995
John L., ...4661
Marcus, ...7995
Rudolph, ...4661
Blevins, Bertha, ...8059
Nathan, ...8059
Blickensderfer, Alice O., ...4372
Milton A., ...4372
Blimble, George, ...3359
Blocher, Aden, ...1074
Albert, ...1074, 1292
Andrew, ... 239
Christian, ... 239
Daniel, ... 239
George C., ... 239
George M., ... 239
Ida, ...5048
Jacob, ... 239
John, ... 239
Blood, Asia, ...1811
Edna A., ...1811
Bloodworth, Sarah E., 2787
Bloomingcamp, Carrie, ...6576
Blosser, Charles, ...1730
Elizabeth, ...6275
Frederick, ...1730
Melinda, ...4748
Miss, ...9096
Otto, ...3689
Susan, ...1169
Blough, Amy, ... 371
Anna, 3773, 4927, 3801
Annie, ...1443
Barbara, ...1563
Belle, ...6125
Carrie, ...1975
Catherine, ...3082
Charles W., ...7101
Christian, ...5780, 7299
Christian C., ...3082
Christly, ...1393
Cora A., ...4190
Daniel D., ...7084
Daniel J., ... 377
David, ...3384
E. J., ... 371
Elsie, ...7046
Elizabeth, 7105, 7427,
.....7501, 7814
Ephraim, ... 452
Fannie, ...6957
Francis, ...2255
George, ... 452
Henry, 3384, 3470, 7888
Jacob, ...4606, 4927
Jacob H., ...7888
Jeremiah, ...1610
J. H., ...7046
John, ..5780, 7427, 7892
John H., ...1610
John W., ...3470
Blough, Jonas, ...1459
Joseph, ...4604, 6125
Kate, ...7812
Lydia, ...7837
Mary, ...372, 7892
Mattie, ...7084
Miss, ...1393
Mr., ...5956, 7083
Polly C., ...7828
Rachel, ...1463
Rebecca, ...2002
Samuel, ...2255
Sarah, ...4138, 4605
Simon D., ...377, 7101
Solomon, ...7299
Tobias, ...1459
William, ...4606
William C., ...4190
W. K., ...1975
Blount, Sarah, ...9058
Blubach, Mary, ...1158
Simon, ...1158
Blubaugh, Eve, ... 267
Sarah, ... 265
Simon, ... 267
Blucker, Andrew, ...3001
William, ...3001
Bluebaugh, Amy, ...2722
Benjamin, ...2722
Elijah, ... 674
Frederick, ... 546
Simon, ... 546
Blumanhourst, Herman H., ...1860
H. H., ...1860
Blyton, Olive, ...5925
Bocheus, Mr., ... 225
Bock, Anna, ... 486
Henry, ... 486
J. A., ... 872
Lizzie, ... 872
Bockes, Henry, ...5024
Mr., ... 225
Bococks, Malinda, ...8865
Bodenhamer, Orville, 8095
Theodore, ...8095
Bodes, Anna Elizabeth, ...6022
Catherine, ...1064
Bodle, Elizabeth Ann, 2352
Boettner, Conrad, ...6022
Bofink, Charlotta, ...1764
Bogard, William, ...6103
Boger, Clara, ...2900
Elizabeth, ...6071
Samuel, ...2900
Bogert, Elizabeth, ...3045
Boggs, Matthew, ...8776
Samuel Shaffer, ...8776
Bohannon, Mary E., ..2241
Bohn, Albert, ...4720
John, ...4720
Bohrer, Caroline, ...9096
Bolderwick, Caroline, 8413
Boldman, Lola Maud, 5972
Thomas, ...5972
Boley, John, ...7130
Mary E., ...7130
Boling, Mrs. S. T., ...9097
Bolinger, Mary, ...7151
Sarah, ...5648
Boll, Frederick, ...4320
Rudolph A., ...4320
Bolling, Hamilton, ...2474
Harrison, ...2474
Henry, ...2835
Bollinger, Susannah, .7405
Bollman, George, ...2124
John, ...2124
Mr., ...5821
Winfield F., ...5821
Bollmen, Catherine, .. 525
Boltz, Benjamin, ...6303
Mary, ...6303
Bomberger, Christian, 9024
Bomgardner, Elizabeth, ...3482, 3753
Esther, ...7863
John, ...7863

Bomgardner, Sarah, .3345
Bomgartner, Francis, 3589
Peter, ...3589
Bond, Ella R., ...4728
Gladys, ...1705
Jesse R., ...4728
William, ...6048
Bondurant, Matilda, 4419
Bone, Louise, ...1300
Boner, John Bunion, 6253
Nora Emma, ...6253
Bonham, Anna B., ... 681
Sarah, ...7130
Bonlie, Hettie A., ...2422
Bontrager, Abraham
S., ...6383
Amos, ...3794
Anna, ..3868, 3959, 4491
Annie, ..2392, 7791, 7793
B. A., ...2001
Barbara, 3482, 3578, 7642
.....7670, 9169
Benjamin M., ...7647
Christian, 3482, 3753,
4077, 5478, 7590, 7748
Christian E., ...3505
Christian J., ...7511
Daniel E., ...3738
Daniel J., ...6162
Daniel M., ...5093
David A., ...7436
Edward, ...7725
Eli S., ...3253
Elizabeth, ...3605, 3950
Elmer, ...5478
Enos L., ...5980
Fannie, ...7557
Fanny, ...2382, 5287
Gertie, ...7800
Glen Joseph, ...5222
Isaac, ...2381, 7560
John, ...4077
John A., ...1999
John B., ...6162
John C., ...3753
John E., ...7729
John J., ...7557
John M., ...3738
John P., ...3950
Joseph, ...6385
Joseph C., ...2256
Joseph E., 6383, 6385
.....7670
Joseph J., ...5222
Joseph M., ...2256
Joseph R., ...6384
Katie, ...7729
Katie M., ...6157
Lydia, ..2925, 2925, 4077
Lydia E., ...7560
Magdalena, ...6385
Manasses, ...7647
Manasses J., 2694, 5093
.....6157, 7709
Maria, ...5490
Martha, ...5425
Mary, ...3674
Miss, ...3104
Noah, ...2694
Polly R., ...3949
R. E., ...3949
Reuben E., ..3868, 6384
Rosa Ann, ...7621
Sarah, ...4281
S. S., ...3955
Susan, ...3505
Tod, ...1999
Bontreger, Amos, ...2381
B. A., ...2001
Barbara, ...2931, 3482
Eli E., ...6161, 7651
Eli J., ...7798
Eli M., ...7612
Emanuel E., ...7651
Christian M., ...7709
Daniel E., ..2966, 3958
Gertrude, ...7616
Jacob T., ...3958
John, ...2931, 7798

Bontreger, John C., ..1995
John E., ...7797, 7798
Rev. John E., ...7804
Joseph, ...7798
Lizzie, ...1995
Margaret, ...1493
Mary D., ...2966
Mattie L., ...3240
Menno J., ...7804
Menno L., ...6161
Pollia, ...7797
Reuben, ...1477
Reuben E., ...3868
Books, Elizabeth, ...5770
Margarite, ...5923
Boone, Lillian Tuttle, 2664
Boor, Frank M., ...4519
James, ...4499
Boose, Truman, ...8745
Booth, E. G., ...6684
Rosa, ...6681
Bopp, Andrew W., ..3978
Lydia, ...3978
Border, George, ...4296
Hannah, ... 814
Borger, Henry, ...2772
Borkholder, Adam, ...9124
John 5407, 7545
Sarah, ...3432
Borneman, Magdalena, 3331
Borntraeger, Andrew, 9114
Christian, ...9114
John, ...9114, 9115
Margaret, ...9115
Martin, ...9114
Borntrager, Amos, ..7436
Andrew S., ...7730
Anna, ...5243, 5430
Barbara, ...4942, 9130
Barbara C., ...7748
Daniel C., ...3047, 3047
Daniel E., ...2382
Deacon Daniel E., 3743
Gertie, ...3098
Isaac, ..5103, 5183, 5531
Jacob C., ...3190
John, ...4942, 9160
Joseph, ...3320
Joseph E., ...7730
Lena, ...3785
Lydia, ...5531
Magdalena, ..3320, 5183
Manasses J., 7688, 7688
Mary, ..5174, 5722, 5725
Miss, ...6820
Polly (Weimer), ...9120
Rudolph M., ...3743
Samuel S., ...1482
Sarah I., ...5103
Susanna, ...5165
Borntreger, Abner, ...9141
Abraham, ...9134, 9136
Amelia, ...9121
Ammon, ...9132
Amos, ...9140
Andrew, 9121, 9132, 9134
Andrew I., ...9135
Anna, 7659, 9121, 9123
9123, 9124, 9131, 9132
9134, 9135, 9136, 9140
.....9145
Annie, ...7703
Barbara, 1481, 1505, 7623
9116, 9122, 9122, 9123
9129, 9132, 9134, 9135
.....9140, 9141, 9146
Benjamin, ...9141, 9145
Benjamin M., ...9123
Christian, 9118, 9129
9132, 9140, 9143, 9144
.....9144, 9156
Christian M., ...9123
Daniel, 9118, 9121, 9135
.....9136, 9143
Daniel E., ...9135
Daniel J., ...9133
Daniel M., ...7727, 9123
David, 9129, 9131, 9134
.....9136, 9141

Borntreger, David S., .9142
Edward, ...9121, 9136
Eli, 9131, 9132, 9132
.....9134, 9141
Eli A., ...3794
Eli E., 1477, 3240, 9123
.....9132
Elizabeth, 9121, 9122, 9125
9129, 9132, 9134, 9140
Emanuel, ...9132
Enos, ...9121
Ezra, ...9119, 9121
Fannie, ...9135
Fanny, ...9121, 9145
Frany, ...9116
Gertie, ...9142
Gertraud, ...9137
Gideon, ...9132
Glen, ...9119
Harry, ...9122, 9135
Harvey, ...9121
Isaac, ..9125, 9141, 9143
Jacob, ..9133, 9135, 9145
John, 3695, 5705, 9116
9118, 9121, 9121, 9121
9121, 9122, 9125, 9131
9135, 9140, 9141, 9143
John E., 7703, 9125, 9131
John I., ...7731, 7731
John M., 9123, 9123, 9144
Joni M., ...9132
Joseph, 3695, 9119, 9122
9123, 9123, 9129, 9134
9134, 9136, 9142, 9144
Prc. J. P., ...9143
Katie, ...9131, 9145
Katie B., ...9123
Levi, 9121, 9121, 9131
.....9132, 9136
Levi N., ...5705
Lovina, ...9132
Lydia, 9123, 9125, 9132
.....9140, 9141
Magdalena, ..9120, 9132
Manasses, 9121, 9122
.....9123, 9132
Manasses M., ...9123
Margaret, ...9140
Margrade, ...1515, 9126
Maria, 9116, 9140, 9143
Mary, ...9132, 9135
Mattie, 9121, 9129, 9132
.....9134
Menno, .9131, 9132, 9145
Miles, ...9119
Moses, ...9125
Noah, ...9132
Noah M., ...9123
Polly, 9131, 9134, 9136
Rebecca, ...9145
Reuben, 9132, 9134, 9136
Rosina, ...9141
Rudolph, ...9135
Samuel, 9121, 9132, 9134
.....9145
Sarah, ...9132
Sarah D., ...9122
Simon, ...9121
Simon J., ...1482
Susanna, 1520, 9132,
.....9133, 9134, 9139
Todd, ...9141
William, ...9121, 9132
Willis, ...9137
Bortleson, Virginia, ..7140
Bortz, Caroline, ...4187
Boruff, Elizabeth R., 8077
Samuel, ...8077
Thomas J., ...8102
Bosak, Ludmilla, ... 312
Bose, Anna, ...5836
Louis, ...5836
Boshart, Barbara, ...5227
Mary, ...3989
Bosher, Joseph, ...2274
Mary Ann, ...2274
Bosier, William, ...8197
William Harry, ...8197
Bosler, John, ...9015

Bossard, Catherine, 9010.2
Bosserman, Sarah, ...3730
Boston, Clara, ...5966
Lois A., ... 892
Malinda, ...8441
Boswell, Kirt, ...1922
Bottorf, Elmer, ...8280
Ida B., ...8396
Boucher, Almira, ... 303
Myra, ... 404
Bouck, Ell Netty Larn, 7961
Cap. Joseph Fizer, .7961
Laura Ellen, ...7961
Boughton, Marilla, ..2606
Bourmaster, Ida, ...2301
Bourn, Lydia E., ...4349
Bourne, Lydia, ...4341
Bourquin, Julius F., 5789
Louis J., ...5789
Bouquet, Edwin Clarence, ...8142
Peter, ...8142
Boutwell, Elizabeth, . 694
Bowen, Hannah, ...8339
Hiram R., ...8339
Stellatus, ...8395
Bower, Absalom, ...8164
Barbara, ...8033
Daniel, ...8310
Eli, ...2558
Ethel, ...5985
Polly Ann, ...9050
Rachel, ...5985
Solomon L., ...9111
Bowers, Almira, ...8783
Benjamin H., ...2399
Charles, ...7144
Della, ... 122
George, ...9078
Mary B., ...1556
Nancy Jane, ...8008
Reuben, ...8783
Rosetta, ... 912
S. Diller, ...1556
Bowlby, Grace V., ..2227
Hester A., ...2223
Nelson, ...2227
Bowman, Annie, 1057, 1314
Ben, ...3667
Calvin, ... 128
Charles E., ...5056
Elizabeth, 483, 1056, 4078
George, ... 483
Gertrude, ...1810
Ijene, ... 897
Jacob, ...383, 2945
Jacob A., ...6126
Jennie R., ...3667
Margaret, ...3243, 5579
Marie, ...7488
Mary, ...5041
Milton, ...1063
Mollie, ...2945
Moses, ...1056, 5056
M. R., ...6126
Peter, ...2945
Russell D., ... 383
Sarah K., ... 393
Susan, ...2369
Bowser, Christena, ...6664
Daniel, ...6090
Jennie, ...6010
Susan, ...5056
Susan Elizabeth, ..1056
Tiffin, ...7497
Truman, ...6090
William, ...7497
Bowton, Melissa, ...310
Bowyer, Allen, ...8251
Daisy Laura, ...8221
George W., ...8286
John E., ...8247
Nancy Jane, ...8251
Nathan A., ...8221
Tilman K., ...8213
William, ...8222
William V., ...8222
Box, Emma G., ...7941
Box, Capt. T. J., ...7941
Boyd, Chauncy, ...4922
Ellen, ...2921
Elmer J., ...4922
Eston, ...7034
Frank, ... 916
Jacob Eston, ...7034
James, ...6948
John Thomas, ...6948
Margaret, ...1782
Mary A., ...4334
Matilda, ...6427
Boyer, Catherine, 110, 991
Chase B., ...5867
Daisy, ...1417
Daniel, ... 381
Deborah, ...2165
Eliza, ... 159
Elizabeth Ida, ...6587
George, ...1269, 6587
Harvey U., ... 381
Henrietta, ... 37
James William, ...1269
Joseph, ... 37
Lehman Oliver, ...6587
Mary, ... 176
Michael, ...6587
Miss, ...1351
Rebecca, ...2865
Sadie, ...5006
Susan, ...4925
William Y., ...1417
Boyles, Alice Grace, .5842
Elizabeth, ...3834
Olive, ...3070
Boyts, Edward C., ..7510
Brack, Olive, ...8074
Bracken, Laura, ...7051
Brackett, Charles Conant, ...7538
Lyman M., ...7538
Bradal, Elizabeth, ...4611
Bradam, Gay, ...1326
Harry, ...1326
Bradbury, Allen Ann, 5924
Bradford, Harriet, ...4630
Joseph, ...5624
Lizzie, ...3362
Retta May, ...5624
Turner, ...5624
Bradley, Frances, ...2771
Bradly, Alice, ...2309
Bradshaw, John, ...5809
John D., ...5809
Bradugan, Sarah Jane, ...3973
Brady, Arthur, ...8687
William, ...4283, 4459
Braesecker, Hannah, . 438
Bragg, James, ...8770
Newton Newlan, ...8770
Brand, Anna, ...6982
Mary, ... 539
Brandaberger, Miss, .9127
Brandanberger, Anna, 3307
Jacob, ...3307
Brandeberry, Jeremiah, ...3845
Jesse C., ...1445
John, ...3845
John J., ...1445
Brandenberger, Elizabeth, ...3297
Lizzie, ...3308
Brandhorst, Fred, ...1223
Hattie, ...1223
Brandon, Francis Lambert, ...4685
William Disen, ...4685
Brandt, Anna, ...6957
Conrad, ...2438, 2454
Edna E., ...2461
Eli, ...2442
Elizabeth, ...2409, 2454
Lucinda Edna, ...2455
Mahala, ...2461
Brant, Aaron, ...3659
George, ...1058
John, ...4303
Brant, John H., ...4931
Mary, ...2883, 4303
Oscar S., ...3659
Susan, ... 331
Ulysses, ...3656
Branning, Louisa, ..7463.1
Branthoffer, Hannah, 6585
John, ...6585
Brasier, E. G., ...2312
Bratten, Alexander, ..6634
George, ...2281
Jacob F., ...2281
Samuel Baker, ...6634
Bratton, Irving, ...9086
Permelia, ...8355
Braucher, Elder Uriah D., ... 151
Brazell, Mary, ...8368
Breedlove, Mary, ...4435
Mary E., ...8039
Thomas R., ...8039
Breen, Frederick, ..4631.1
Breig, Elizabeth, ...1044
George F., ...1376
Breinig, Esther, ...1353
Breininger, Catherine, 7847
John, ...7847
Brenaman, Magdalena, ...1303
Brendel, Jennie, ...2533
Brendley, Godfrey, .. 927
Jacob, ... 927
Breneman, Elizabeth, 2020
D. P., ...2020
Brennaman, Anna, ...4808
Brenneman, Amanda, 4845
Anna, ...225, 4939, 9018
Annie E., ...3235
Barbara, ...5479
Benedict P., ...5395
Catherine, ...3349, 4824 9150
Christian P., ...3132
Daniel, ...3989, 4821
Daniel D., ...4079
Elias J., ...3235
Elizabeth, ...3799, 4087 ...4106, 4826, 7852, 9160
Emma, ...9000.5
Henry, ...9040
Jacob, ...9151
John, ...2167
Jonas D., ...4079
Katie, ...4821
Lizzie, ...4057, 5659
Mary, ...5177, 6959
Mary A., ...6655
Brenneman, Moses E., 3989
Mrs., ...9000.5, 9006
Peter, ...5395
Sarah, ...4112
Simon E., ...3236
Wilhelm, ...9000.5
Brent, Eva, ...5899
Robert E., ...8084
William, ...8084
Brenton, Samuel, ...8041
William, ...8041
Bressler, Catherine, ..6541
Bretch, Bertha, ...8768
John, ...8768
Brett, Lucy B., ...1228
R. F., ...1228
Bretz, Elizabeth A., .9104
Brick, Harriet, ... 35
John, ... 35
Bricker, Julian, ...1184
Bridegum, Leora May 350
Bridges, Trece, ... 20
Bridgewater, Thomas, 6457
William W., ...6457
Brier, Rosanna, ...5698
Briggs, Isaac, ...2473
Lucy S., ...2710
Sue, ...8373
William M., ...2710
Brightwell, Amazon W., ...8250
Briles, Amy, ...6049

Brim, Alice May, ...1344
Jonas A., ...1344
Brimley, Anna, ...3764
Brinegar, Manda, ...8072
Briney, Matilda, ...8857
Brininger, Carrie, ...7845
John, ...7845
Brink, Benjamin G., 2914
Brinkley, Luley, ...8834
Briscoe, Annie, ...8619
Briskey, Belinda, ...1330
Jacob W., ...4950
Samuel W., ...5019
William, ...4950
Bristow, William, ...8136
Britton, Joseph, ...8792
Rebecca F., ...1137
Broadwater, Columbus, ...4059
Zelpha, ...3475.3
Brobst, Emma, ...5069
Lyman, ...5069
Brocht, Margaret Mabel, ...1968
Valentine J., ...1968
Brockaway, Mr., ...8806
Broderick, Eliza, ...8256
Brokaw, Nona C., ...6723
Brolliar, Barbara, ...1219
Bromley, Blanche Bell, ...3562
W. W., ...3562
Bron, Ellen, ...7130
Brookie, Flora Marie, 3751
James Samuel, ...3751
Brooks, Charles, ... 413
Golda, ...8477
John H., ...6064
J. S., ...6064
Minnie May 2084
Broom, Arthur, ...5839
Byron, ...5839
Bropes, Amelia, ...4312
Brothers, Genevieve, 518
Brothwell, Dora, ... 64
Brougher, Ann, ...1147
Frena, ...2585
Susan, ... 580
Brower, Lydia, ... 143
Brown, Adelaide, ... 947
Alice, ...6687
Anna, ...8456
Beatrice, ...8702
Charles H., ... 181
Christina, ...3396
Cynthia Ann, ...9086
Della, ...1162
Earney, ...6263
Elizabeth, ...1701
Elizabeth A., ...8389
Ellen, ...1285
Emma J., ...8751
Eugene, ...2486
Gale, ...8827, 8828
George H., ...1162
Hattie, ...3560
Helen, ...5945
Homer, ...4224
Irwin, ...6133
Jacob, ... 108
James, ...5903
Rev. James M., ...8236
Jessie, ...8317
J. F., ...721, 722
Johanna, ...6027
John Ira, ... 724
Joseph, ...1285
Joshua, ... 724
Laura, ...8475
Laura Winifred, ...5903
Maggie Ethel, ... 722
Mary, ...1220
Mary Ann, ...8558
Mary Annie, ... 721
Mary Jane, ...2288
Michael J., ... 108
Nannie, ...8117
Peter, ... 47
Ransom, ...8751
Brown, Rice E., ...8236
Samuel, ...1302
Saretia, ...5163
Shell, ...3324
Simon, ...1302
Thomas, ...8702
Walter, ...2561
William, ...8389, 8796
William Perian, ...9086
Broyles, Elsie M., ...2610
Nicholas, ...8872
William, ...8872
Brubacher, Jacob B., 2184
Peter M., ...2184
Brubacker, Magdalena, ...6668
Brubaker, Anna, ...9031
Elizabeth, ...9022
Fannie, ...6742
Henry, ...6238
I. S., ...3716
Jacob, ...3407, 9031
John, ...9013, 9024
Magdalena, ...6606
Maria, ...9041
Martha, ...6628
Mary, ...6238, 6240
Mary M., ...3407
Ollie J., ...3716
Solomon, ...6527
Bruce, Benjamin A, .. 694
Laura, ...8732
Robert M., ... 694
Bruce, Thomas Jefferson, ...8886, 8886
Brueger, Marie, ...2958
Brumbaugh, Anna May, ...5649
Isaac D., ...5649
Louis, ...5913
Brunette, Georgia Etta, ...2151
Brunfiel, Walter, ...2957
Brunk, Annie, ...1807
Jesse R., ...3725
John W., ...3725
Brunner, Edward H., .6433
Frederick James, ..6433
Brunson, Charles Thacker, ...2552
Courtland W., ...2552
Hattie, ...2552
Mary Belle, ...2552
Brushart, Josephine, .1763
Bryan, Andrew Russell Jr., ...8545
Blanche, ...8545
Daniel, ...7589
Samuel, ...7133
Brynie, Benjamin, ...8497
Buchanan, Dessie Mae, ...6313
Marque, ...6313
Bucher, Adam, ... 875
Anna, ...9015
Catherine, ... 798
Moses, ... 798
Rachel, ... 875
Bucholze, Mary, ...1338
Buck, Lizzie M., ... 708
Nathan, ... 708
Susan, ...8176
Bucklew, Martha, ...5000
Buckley, Elizabeth, ..8519
Kate, ...2470
Buckman, Susan, ...8644
Buckwalter, Barbara, 9029
Buechel, Capt. John, .1213
Lucy, ...1213
Buechle, Abraham, ...1218
Elias, ...1218
Buechley, Abigail, ...4776
E. K., ...1327
Elder Elias K., ...4776
Harriet, ... 342
John A., ...2866
Dr. John E., ... 342
Bueghly, Anna, ...1333
Buehler, Cecelia, ...6827
Buhler, Sarah, ...2196
Bull, Martha Ann, ... 957
Reuben, ...6255
Richard Davenport, 957
Wallace, ...6255
Bullen, Mary Alice, .6470
Bundy, Daisy, ... 8493
James, ...8493
Nancy, ...1766
Bunger, Sarah, ...7499
Bungard, Elizabeth, ..1991
Frances, ...3931
Bungenstock, Henry, .1204
Bunger, Sarah, ...7499
Bunn, J. K., ... 304
Bunton, Irene M., ...7371
Jacob, ...7371
Jacob S. V., ...7383
Maggie A., ...7383
Burbach, Anna, ...3418
Burchard, Rebecca, ..6360
Burck, Frank, ...4000
Burdin, Erle Chim, ...8723
Francis Murphy, ..8675
J. H., ...8675
Rev. John Henry, ..8723
Louis Elmer, ...8705
Burfield, Alpheus M., .2468
Arthur Leonard, ...4663
G. W., ...2468
John J., ...4663
Burge, William E., ...5679
Burgener, Charles, ...6448
John, ...6448
Burger, Benjamin J., 993
Catherine, ...1180
Hannah, ... 997
Jacob D., ... 993
John, ... 512
Joseph, ... 512
Julia, ...1186
Mary, ...1163
Pearl, ... 901
Phœbe, ... 663
Samuel, ...1180
Samuel J., ... 663
Sarah, ...821, 992
Simon, ... 669
Susan, ... 744
Theresa, ... 717
Tobias, ... 992
Burgert, David, ... 680
Lucinda, ... 680
Burgess, Andrew Jackson, ...2588
Charles Ankney, ...2588
Dawson, ...8899
Jesse, ...8900
John, ...1088
Margaret, ...1088
Miriame, ...1100
R. O., ...2782
Burget, Jerry, ...7393
Sarah A., ...7393
Burgis, Jane, ...1095
Burk, John, ...8659
Rachel, ...5625
Burke, Georgia Alta, 6474
Joseph, ...6474
Burket, Orange, ... 360
Burkey, Andrew, ...4290
Augustine, ...1368
Christian, ... 960
John, ...3025
Margaret A., ...1368
Moses, ...3025
Walter M., ...5459.1
William, ...3420
Burkhard, Anna, ...7823
Burkhart, Eli, ...5499
Frank G., ...5797
Jennie, ...1416
Joseph, ...7823
J. S., ...1416
Mary, ...4377
Peter, ...7823
Burkhead, Anna, ...7823

Burkheart, James, ...1659
Wilhelmina, ...1659
Burkholder, Abbie, ...3060
A. D., ...1833
Amelia, ... 960
Barbara, ...2076, 2819
C. E., ...7019
Christine, ...2374
Conrad J., ...4777
Daniel A., ...2009
David, ...6209
De Witt Clinton, ...4379
Eli, ...3995
Emanuel, ...6136
Ida, ...3676
Jacob, ...3676, 4280
J. C., ...3995
John, ...66, 960, 4379
Jonas, ...6967, 6982
Jonathan, ...6953, 6982
Katie, ...1833
Lovina, ...3405
Lydia A., ...6967
Monroe T., ...7019
Noah, ...6953
Peter, ... 931
Peter F., ...2009
Urias, ...6136
Burki, Jacob, ...9177
Samuel, ...9177
Burky, Anna, ...6289
Burmoy, Charles, ...1284
Burnett, Ella, ...8641
Keziah, ...8735
Starrett C., ...8183
Burns, Annie, ...6602
Benjamin Eastburn, 8308
John, ...6717
Lafe, ...1068
Malinda, ...2616
Burrell, Elizabeth, ..7292
Burris, Charles McGill, ...4380
William, ...4380
Burritt, Aaron, ... 224
Arthur L., ... 224
Elihu, ... 224
Walton L., ...224
Burroughs, Horace Edwin, ...2291
Burrus, Celia, ...6795
Burtch, Edna Pearl, 1820
Burton, Aaron, ...8647
Catherine, ...8877
Maria, ...8647
Busch, George, ...8547
Buschmeyer, Anna, ..6002
Busey, Lydia, ...8651
Bush, Bettie, ...8596
Sabrina, ...2642
Sophia, ...211, 731
Bushman, Elizabeth, .1378
Bushong, Benjamin, ..7012
Leah, ...7015
Sarah, ...7017
Buskirk, Ellen 590
Buss, Cassa, ...1938
John W., ... 755
Levi, ...1938, 5695
Mary, ...5695
William, ... 755
Butcher, Charles, ...6302
Livona K., ...8092
Minnie, ...6302
Butler, Alice, ...7311
Ellen, ...6640
Leander, ... 579
Louisa, ...9103
Lucy, ... 579
Luther, ... 710
May, ... 776
Rosana, ...8663
Samuel, ... 710
Butt, James F., ...1927
Jessie Lena, ...1927
Butte, Frederick, ...1814
Butten, Adline F., ... 615
Butterfield, Phœbe, ...1692
Buttles, Mary 5822
Butts, Marion M., ...6458
Butz, Harmon, ...3179
Buzzard, Lydia Ann, .5895
Mary, ...2516
Byler, Adam D., 5609, 7231
Barbara, ...7222
Benjamin, 6920, 6929
.....7218.2
Betsy Y., ...7319
Catherine, 7186, 7195, 7201
.....7204, 7207
Christian, 7210, 7218.2
.....7222, 7253, 7268
Christian D., .7252, 7636
Christian J., ..7321, 7321
Christian K., ...7210
Christopher, ...4091
Daniel, 2098, 7214, 7219
.....7219, 7252
David C., ...7218
David Z., ...4091
Elhanan, ...7307
Eli K., ...5234, 5235
Elizabeth, ...2684
Elizabeth D., ...7218
Emma, ...7211
Enoch A., ...7229
Fannie, ...7289
Henry, ...7213
Jacob, 4091, 7207, 7219
.....7252, 7280, 7316
Jacob C., ...7268
Jacob D., ...7214
Jacob Z., ...7289
Rev. John, ...4091
John, 7185, 7190, 7203
.....7214, 7252, 7280
.....7280
John K., ...7316
Jonas K., ...7321, 7327
Jonathan, ...4091, 7177
Joseph K., ...7319
Leah, ...7175
Lizzie, ...7253
Lizzie E., ...5234
Lydia, 7185, 7190, 7202
.....7218.1, 7284,
Lydia M., ...7224, 7322
Magdalena, ..5436, 7231
Mary, ...3616, 7636
Mary A., ...6920
Mary E., ...2098
Mattie, ...7252
Menno Z., ...7177
Moses K., ...7223, 7322
Nancy, ...5234, 5235
Nancy H., ...7327
Noah, ...7250
Rebecca, ...7456
Reuben, ...7280
Salina R., ...5701
Salome E., ...5235
Samuel, ...7218.2
Sarah, ...6929, 7219
Sarah A., ...6890
Solomon, 7307, 7322, 9188
Susan, ... 508
William A., ...5609
Yost, ...5234, 5235
Bynner, Elizabeth, ..8786
Byrd, Charles H., ...6452
Eli, ...6452
Henson, ...8489
Samuel, ...8489
Byrne, Margaret Ann, 8207
Byron, Laurel May, .. 118
Cadell, Susanna, ...8381
Caffman, Jacob, ...3065
Cahl, Caroline, ...3178
Cain, Lennie, ...6049
Lloyd V., ... 616
Martha, ...1222
Samuel, ...1222
Squire, ...6049
Vincent, ... 616
Caldwell, Andrew, ...2056
Eliza, ...2056
Caldwell, Frank, ...2431
Jane, ...2056
Susan, ...8467
Caler, George Washington, ...1301
Calhoun, Peter, ...1301
William Wesley, ...6993
Calkins, Charles B., . 344
Clarence B., ... 344
Callaway, Charles W., 335
Jonathan, ... 335
Callison, Charles Haddon Spurgeon, ...5525
Thomas B., ...5525
Calvert, George Milton, ...8742
Malin, ...8742
May J., ...8666
Richard, ...8666
Camblin, Mary, ...5466
Camp, Andrew, ... 484
Edna Helen, ... 484
Campbell, Anna, ... 524
Anna Louisa, ...7922
George William, ...7973
Harry O., ... 532
Hellen, ...8387
James C., ...8384
James P., ...8533
John, ...532, 9189
John L., ...6398
Margaret Jane, ...2280
Margianna, ... 630
Mary Ellen, ...9051
Nancy, ...4739
Richard, ...6398
Ruth, ...8248
Sidney, ...6533
Susan E., ...4646
Tillie, ...6061
Camper, Sarah, ...8359
Campfield, Ada, ...6001
Candle, Jonathan, ...2011
Lydia, ...2011, 7894
Mary, ...4525
Canfield, John Milton, 8349
Cannon, Ann, ... 171
Canon, Walter G., ...4995
Caper, Anna, ...5498
Caphel, Elizabeth, ...8321
Capman, Charles
Henry, ...1166
Sanderson, ...1166
Capp, Sarah, ... 973
Capos, Linn Beidler, 2335
Carey, Anthony, ... 396
James, ...5048
Lydia E., ... 396
Rose E., ...5048
Carlane, Ellen, ...4634
Carlin, Miller M., ...1792
William, ...1792
Carlson, Ralph, ...7367
Simon, ... 624
Carlyle, Sadie E., ...2311
Carmony, Sarah Pelina, ...8743
Carnahan, Bithiah, ... 905
Earl, ...4868
Robert, ... 905
Carney, Anna, ...2010
Gilbert C., ...3520
John, ...2010, 3520
Carpenter, Benjamin, 5822
Catherine, ...1925
Charles, ...5770
Dorthea, ...7308
George A., ...2789
Grace B., ...5065
James, ...8351
J. O., ...7311
John W., ... 62
Julia, ...8192
Rev. J. Walter, ...8351
Marsena J., ...2789
Martha A., ...1228
Mary, ...9074
Mary Margret, ...9074.1
Reuben, ...5065

Carpenter, Sarah Ann, 5822
Solomon, ...5770
Wilda, ...7311
W. J., ... 62
Carper, John, ...2094
Carr, Dr. Francis M., 8347
James, ...6997
Joseph Wade, ...6997
Milton Weir, ...8347
Sarah Jane, ...7406
Sophy, ...6747
Susan, ...8882
Carraker, Perlina, ...8543
Carrell, Catherine, ...9030
Mary, ...6658
Carrier, Mr., ...7398
Carris, James T., ...8713
Carroll, A. B., ...3401
John, ...5253, 8523
Matilda R., ...6765
Milton B., ...5253
William, ...3401
Carry, Leonard, ... 340
Carson, Dr. Julian
Crary, ...8375
L. E., ...3756
Lewis E., ...8375
Margaret, ...1871
Carstetter, Adam, ...7162
Ida M., ...7162
Cart, Ellen, ...7456
Carter, E. C., ...2509
George, ...2728
Hattie, ...1248
Jethro, ...2509
John G., ...9042
John H., ...5811
Lineas E., ...2728
Lydia Ann, ...8371
Ralph R., ...7936
William, ...2509
Carvel, Elias, ...9152
Hannah E., ...6592
Carver, John, ...7295
Joseph L., ...7295
Cary, Bert, ...6753
Mary Ann, ...5965
Sarah, ...5517
Susan, ...1367
Casad, Grace, ... 526
Case, Ellen Frances, .3652
Julia, ...1728
Mary Jane, ...1808
Nellie, ...5897
Olive, ...8741
Casebean, Ellen, ... 428
Casebeer, Annie, ...4676
James, ...4676
Cash, Alexander, ...8904
Mary Isabelle, ...8238
Casner, Clara B., ...7157
James B., ...7157
Casper, George, ...1918
Jacob, ...1918
William, ...8900
Cassingham, Elmer C., 4657
William R., ...4657
Cassle, Eliza, ...6667
Casteel, Ruby, ...1149
Casterline, Frank, ...2707
Guy Sherman, ...2707
Castucke, Josephine
Pauline Antionette, 7926
Cate, Clarkson L., ...6470
Nancy Jane, ...6471
Nora, ...6470
Cathcart, Clara, ...2344
Catlett, Mary Eliza-
beth, ...8654
Catlin, Mrs. William, .9103
Catney, Antionette, ..4171
Caton, George A., ...7444
Mary, ...2498
Minnie M., ...7444
Wilson, ...1287
Cauble, Hiram M., ...7987
Cauffman, Abraham, .6527
Caufman, David, ...7907.1
Cave, Elizabeth, ...1798
Cayler, Mary B., ...6439
Caylor, Mary, ...6440
Cerwinske, Elise, ...6026
Emma, ...6026
Frederick M. F., ...6026
Joseph, ...6026
Otto, ...6026
Chalfant, J. B., ...4381
Michael Reuben, ...4381
Chamberlain, Mary R., 8156
Chamberlin, Ella, ...7318
Chambers, Benjamin, 8048
Betsy, ...7358
David F., ...8060
Mary, ...2506
Rachel, ...8100
William, ...8060
Chandler, Sarah, ...3648
Chane, Polly, ... 975
Chapin, Eliza, ...4521
Chaplin, Abraham, ...1807
Elizabeth, ...1807
Chapman, Ada, ... 597
Charles, ...5937
Mrs. Florende, ...5445
Fremont, ...4984
John W., ...5937
Susie, ...6638
Chappell, Mary, ...5826
Charlton, Nora I., ...8264
William R., ...8264
Chase, David Calvin, 8763
Della, ...2795
Hannah, ...6622
Chastain, Rev. Ed-
ward, ...8494
Elizabeth, ...8875
David Steven, ...8485
Robert Emit, ...8494
Chatlain, Carrie, ...2224
Chatman, Mary, ... 966
Cheany, Sarah, ...1045
Cheatle, George, ...8521
Henry, ...8520
James, ...8520
Chen, George P., ...4188
Cherry, Louisa, ...8210
Chess, Josiah, ...8890
Chestnut, Lucinda, ... 957
Chickadonz, Adam
Wesley, ...6522
Conrad A., ...6522
Chiddix, Eli, ...4341, 4349
E. P., ...4341
Lavinia, ...4349
Chilcote, Viola, ...8166
Childers, Richard, ... 651
Riley O., ... 651
Childress, James
Kerby, ...8446
Julia Ann, ...8571
Walter, ...8446
Chrissinger, Christian-
na, ... 189
Christ, Sarah Lavina, 4012
Christenson, Mary ..6003
William V., ...8908
Christman, Aden, ...4613
Katie E., ...4613
Mary, ...7293
William, ...7130
Christner, Abraham, 5005
Anna, ...9120
Anna J., ...7649
Annie, ...7707
Barbara, ...5073
Catherine, ...3221
Christiana, ... 242
Cornelius, ...7662
Cornelius D., ...3409
David, ...7662
Edward, ...1539, 9128
Elizabeth, 1940, 2047, 3737
3902, 6168, 6198, 7644
.....7677, 7769
Mrs. Elizabeth
(Honerich), ...9175
Christner, Elizabeth J.,
.....5706
Elmer J., ...7711
Emma, ...9128
Fanny, ...9128
Frances, ...3707
Grace Alverta, ...1037
Jacob, 3690, 3737, 6316
.....9129
J. J., ...3899
John, 1539, 3939, 4136
5706, 6000, 9128, 9128
John C., ...3409
John E., ...7711
Joseph, .1939, 6051, 9128
Joseph B., ...3102, 4955
Joseph J., ...7649
Katie, ...7615
Lena, ...3296
Lizzie J., ...4955
Lonny, ...3284
Lydia, ...1825, 9136
Magdalena, ...3250
Margaret, ...9120, 9128
Mary, 2603, 4136, 5005
.....5018, 7718
Mattie, ...3684
Nora Stella, ...8934
Norman B., ...1037
Peter, 1825, 3221, 3684
.....7561, 9128
Rachel, ...3102
Sally, ...5020
Samuel, ...2603, 9128
Sarah, ...6051, 9128
Susan, ...9136
Susanna, ...6316
Tyrannus, ... 70
William, ...3899
Christophel, Katie, ..1465
Margaret, ...7716
Christopher, Abra-
ham, ...1190
John Gilbert, ...1190
Christy, Jane, ...7497
Chubb, Eva T., ... 716
Chupp, Amelia, ...6171
Anna, ...7438
Barbara, ...5579
Christian, ...4853, 5216
Cora May, ...9119
David, 5221, 5602, 7606
David E., ...3195
David F., ...3195
Eli, 4853, 5216, 5221
.....5557, 7722
Eli C., ...5216
Elizabeth, ..3181, 4225
.....4431, 5218, 5585
Fannie, ...5570
Harriet Jane, ...1467
Henry, ...7079
Isaac, ...2395
Jacob D., ...5602
John, ...2343, 3097
John C., ...4853
John E., ...5579
Jonas E., ...3856
Joseph D., ...7606
Joseph E., ...7722
Katie, ...5742
Levi I., ...2395
Lizzie, ...4599
Lizzie S., ...7461
Lucinda, ...7726
Lydia C., ...5442
Mary Anna, ...3856
Miss, ...9133, 9175
Moses E., ...5557
Nathan, ...1939, 3180
Nathaniel, ...5585
Samuel J., ...3243
Sarah, ...5586
Simon, ...3180
Churchill, Sarah, ... 278
Clair, John, ...6605
Rachel, ...6605
Clancy, Mary Ellen, . 320
Clapp, Amanda, ...8377

Clapp, Carlton T., ... 950
Edmond O., ... 950
Mattie, ...8181
Clapper, Cicero, ...2283
Perry A., ...2283
Clark, Almira, ...1720
Alzira, ... 820
Arthur G., ...1028
Caroline, ...8653
Charles, ...8677
Clarinda, ... 171
David C., ...8613
Edmond H., ...4174
Elizabeth, ...9060
Fanny, ...8651
Frank I., ...4174
George, ... 758
Gen. George Rogers, 8613
Henry, ...7379
Isaac, ...9092
Jacob, ...8418
Jane, ...2234
Jennie, ...3631
John C., ...6131
John F., ...4235
John G., ...6131
Joseph Elsworth, ..1279
Katie A., ...8147
Lucinda, ...8648
Matilda E., ...2898
Mora, ...8613
Myrtle, ...4235
Nancy Jane, ... 758
Noah, ...2898
Obadiah, ...8613
Orestus Newell, ...4330
Philomela, ...8895
Samuel, ...1279
Silence, ... 475
Thomas Milton, ...7379
Clawson, Grace D., ..6207
William H., ...6207
Clay, Edith, ...8140
Clayman, Adaline, ... 965
Clayton, David, ...8471
Eva Caroline, ... 519
Henry, ... 519
Matilda, ...8459
Clemann, John, ...2435
Clement, B., ...7948
Bertha J., ...7948
Mahlon C., ...8564
Clemm, Dora, ... 511
Clemmens, Orilla, ...4193
Cleveland, Nina L., ...4246
Sarah C., ...8693
Clewell, Robert L., 5830.2
Cliff, James, ...2457
John C., ...2457
Clifford, Anna M., ...8814
John L., ...8814
Clifton, Garfield, ...3272
George Peter, ...3272
Cline, Amanda E., ...2840
Elizabeth, ...1543
Robert Elwood, ...4292
Sylvester M., ...4292
W. H., ...5163
William Rolden, ...5163
Clingdanel, Henry, ..3422
LeRoy, ...3422
Clingenpeel, Arthur, .6465
John, ...6465
John Emanuel, ...6478
Martha Lavina, ...6478
Clingerman, Lucy Ann, 2762
Clingler, Mollie, ... 895
Clinton, Henry, ...8820
Millard, ...8820
Clipp, Hamilton, ...7933
Philip, ...7945
Clore, William A., ...8753
Close, Jesse, ... 592
Lucinda, ... 596
Clothier, Ada Dell, ...8371
Asa, ...8371, 8371
Carlina, ...8371
Charles, ...8371
Effie, ...8371

Clothier, Eliza, ...8371
Ella Theresa, ...8371
Etta Viola, ...8371
Floyd Asa, ...8371
Francis, ...8371
Henderson, ...8371
Ida Bell, ...8371
Jane, ...8371
Julia, ...8371
Lena May, ...8371
Lewis Lemon, ...8371
Margaret, ...8371
Robert, ...8371
Sadie, ...8371
Samuel, ...8371
Sarah, ...8371
Sem, ...8371
William Caldwell, .8371
Clowell, Mr., ...9038
Clupper, Mary Ellen, 4735
.....4736
Coash, Aglia, ... 866
Coatney, Mattie Lee, 1345
Cobaugh, C. P., ... 463
Elizabeth, ... 1222
Lena May, ... 463
Paul, ... 296
Susan, ...1070
Cobb, Alice, ...8099
David, ...8099
Mabel A., ... 774
O. H., ... 774
Telitha, ...8054
Coberly, E. W., ... 858
James E., ... 858
Coblentz, Andrew, ...5414
.....5606, 5727, 5732
Andrew M., ...1675
Annie, ...4790
Barbara, ...5606
Catherine, ...5732
Daniel, ...5727
David, ...5303
Elizabeth, ...1686, 7266
Fanny, ...1897
Jacob, ...3109, 5307
Bishop Jacob, ...9183
Joseph, ...2961
Lizzie, ...7269
Lizzie M., ...5741
Magdalena, ..5303, 7272
Maria, ...3187, 9183
Martha, ...7271
Mary, ...5414
Mary M., ...5723
Mattie, ...5717
Moses, ...2961, 3113
Moses A., ...1675, 5741
Moses R., ...5723
Susanna D., ...1678
Cocanover, George, ..4308
Jacob, ...4308
Cocherell, Alpheus, ..8110
James R., ...8110
Cocherham, H., ...2340
Cochran, Ada, ...7130
Charles Perry, ... 703
Harriet, ... 271
Ida May, ... 703
Luther, ...8782
Stewart, ...8782
Coe, A. C., ...2710
Asa H., ...2710
Harris Breggs, ...2710
Cofer, Alexander Burrel, ...6766
Arthur Henry, ...6766
Coffe, Harriet, ...2213
Coffin, Robert B., ...5022
Coffman, David, 8812, 9075
Eliza Ann, ...9075
Gilbert D., ...9075
Jackson, ...9075
John, ...6614, 9075
Mary, ...9075
Nancy 9075
Samuel, ...9075
Sarah, ...2160
Sarah Ann, ...6614

Coffman, Ulysses, ...9073
William, ...9075
Cole, Anna, ... 876
Catherine, ...7246
George, ...4198
John, ...2951
John A., ...6471
Joseph A., ...2951
Julia A., ...6469
Lewis Samuel, ... 636
Mary, ...2226
Miles Alba, ...2748
Oscar, ...6785.5
Peter V., ...6471
Rose B., ...1980
Samuel, ... 636
Coldren, Mary Jane, 9065
Coldron, Jesse, ...9065
Coleman, A., ...4328
Barbara, ...1453
Belle, ...8888
Benjamin Franklin, 1808
Catherine, ...4744
George Woodman, .1808
L., ...3643
Louisa, ...4997
Matilda S., ... 461
Philip, ... 461
Colglazier, Edward Ellsworth, ...8004
Coller, Elizabeth, ...5215
James, ...5215
Collier, Harrison, ...8001
Sarah, ...8135
Collins, Boyce, ...8631
Ephraim Quimby, ..6615
Lilly, ...5915
Luman M., ...1924
Mahala, ...9100
Martin H., ...2759
Rose L., ...8729
William, ...8729
Colom, Clara Elvira, 7375
Colvard, Martha, ...8299
Coly, Susan, ...2233
Comadol, Caroline, ..6264
Comb, Hasley, ...2135
Combs, Ada, ...8832
Jesse, ...8165
Mary Jane, ...8331
Pamelia Louisa, ... 475
Comins, Amanda, ...8275
Compton, Albert, ...2477
Albert E., ...1453
Florence, ...1453
John Avery, ...2477
Margaret, ...6621
Martha, ...6115
Maude, ...2418
Comstock, Abigale, ..4657
Conard, Sarah Jane, 1773
Conart, Cyrus, ...7662
Elizabeth, ...7662
Cone, Bettie, ... 976
Conely, Agnes, ... 865
Confer, Mary A., ...4716
John Henry, ...4716
Conger, John A., ...9086
Conkle, Alonzo L., ... 595
Elizabeth, ...2647
John, ... 595
Margaret, ...5676
William, ...2647
Conklin, Emily, ...8726
Conklite, Mr., ...1794
Conley, Mary Jane, ..8452
Conn, Marshall F., ...8251
Connell, Joseph H., ..8715
Connely, Lee G., ...8124
Samuel, ...8124
Conner, Eliza, ...8808
Erma Florence, ...2760
Mary, ...520, 2443
Rev. Samuel M., ..8460
Conrad, Catherine, ... 948
Christian, ...2633
Emanuel, ...3419
Henry Jackson, ...3419
Jacob M., ...6703

Conrad, John, ...2633
Mary, ...5765
Mary Ann, ...7451
Mr., ...2635
P. L., ...6703
Constable, Emanuel, 5667
Frederick W., ...5667
Constant, Keturah, ...8194
Converse, Tamar, ... 475
Conwell, George, ...6246
Conyers, Katie D., ...8128
Cook, Abraham, ...8662
Albert Marion, ...8699
Andrew, ... 163
Anna, ...2481
Anna Lillian, ...8598
Charles, ...5406
Charles W., ...5406
E. V., ...8935
Harry, ...3638
Henry, ...8699
Henry B., ...8662
Irvin, ...1275
Jacob, ... 167
James H., ... 163
J. M., ...8598
Jonas, ...8935
Lavina, ..167, 170, 1011
Margaret, ... 104
Mr., ...9069
Rosanna, ...4728
Susan Mary, ...8645
Coolman, Warren S., .1839
Coombs, Charles, ...8825
Ephraim, ...1130
Ernest A., ...1130
Coon, Harriet, ...8455
Coons, Harriet, ...8338
Harriet Elizabeth, .8342
Margaret, ...8108, 8120
Newton, ...8126
Sarah M., ...8126
Cooper, Estella, ...8868
Genette, ...5841
Isaac Emanuel, ...6728
James I., ...5763
James Otis, ...6728
John, ...1913, 1913
Margaret, ...8684
Polly, ...8195
Sarah E., ...8902
Thomas Milton, ...6834
William, ...8868
William Huntting, 2458
William S., ...1092
Cooprider, Anna, ...9095
Charles Leon, ... 749
Elias, ...856, 9095
Elisha, ...9095
Eliza, ...9095
Henry, ...9095
Isabell, ...9095
Jacob, ...9094
John, ...9095
John Walker, ... 749
Joseph, ...9095
Margaret, ...9094
Peter, ...9094, 9094
Polly, ...856, 9094, 9095
Sarah, ...2508
Susan, ...9095
Washington, ...9095
William, ...9095
Copp, Charles, ...7464.2
Crissie, ... 190
Coppes, Miss, ...2036
Coppler, Howard
James, ...3584
Corcoran, Marie, ... 607
Cordy, Carrie Eliza-
beth, ...1435
William David, ...1435
Core, Elias, ...9075
Eliza, ...9075
Henry, ...9070
Corell, Rebecca, ...1180
Corfield, Hanna Mary, 19
William, ... 19
Corle, Ben P., ...7363
Corle, Samuel D., ...7363
Corley, Frances, ...8148
Corlind, Caroline, ... 672
Cornwell, Henry J., ..8773
Simon, ...8773
Correll, Mrs., ...9148
Cort, Fannie, ...1519
Cortner, Martha, ...8347
Corven, Sarah, ... 480
Corwin, Ervey L., ...4147
Susan, ...5514
Cory, Elizabeth, ...5773
Cosgrove, James, ...4711
Nellie, ...4711
Cosier, Embra, ...2547
Margaret Ann, ...2547
Martha A., ...2548
Cosner, Martin, ...1080
Mary, ...1080
Coss, Charles, ...2424
Ella, ...6254
John, ...2424
Cotherell, Lizzie, ...8522
Cotney, John Will-
iam, ...2785
Cott, George W., ... 622
Cotton, Glenn, ...6693
Levi, ...6693
Cottrell, Amos W., .. 125
Frank, ...2942
John T., ...8739
Henry, ...8739
Linnie, ...2938
May, ...2942
Sadie, ... 125
Thomas, ...8701
Coump, Catherine, ...3587
Countryman, Lillie G., 4920
Courser, Carrie, ... 934
Court, Cyrus, ...1504
Katie C., ...1504
Courtney, Edward, ...2773
Sherwin H., ...2773
Cover, Hannah, ...1126
Coward, Andrew, ...8746
James, ...8746
Mahala, ...8746
Margaret, ...8746
Martha, ...8746
Martha J., ...8746
Mary, ...8746
Matilda, ...8746
Nancy, ...8746
Rebecca J., ...8746
Sarah, ...8746
William, ...8746
Cowell, Ella, ...6193
Emma F., ... 162
Peter, ... 162
Cowen, Mary, ...7018
Cowherd, Edward
Jesse, ...8652
Thomas Earle, ...8622
William J., ...8622
Cox, Catherine, ...8189
Datis, ...2157
Edward, ...2414
Ella N., ...4560
James R., ...8655
John, ...4560
Mary, ...5660
Rose E., ...8655
S. V., ...8611
Walter Edwin, ...2420
Winfield, ...2414
Coyle, Carrie J., ...3441
Charles H., ...3441
Eleanore, ...8336
Elizabeth, ...7457
James, ...5640
Mary A., ...5640
Mary C., ...3377
Craft, John, ...8822
Joy, ...3999
William, ...3999
Crafton, David, ...7919
Lillian Luella, ...7919
Mary Delila, ...8664
Craley, Fanny, ... 191
Crall, Emanuel, ...2794
Vesta E., ...2794
Cramce, Mary, ... 727
Cramer, Ada, ... 827
Arminta, ...4100
Charles R., ... 581
Henry C., ... 581
John, ... 827
Crary, Mercy B., ...4686
Crasby, Elizabeth, ... 262
Crater, Lewis, ...6598
Craton, David, ...7130
Cravener, Emma B., .3373
Jacob, ...3373
Crawley, Nellie Pearl, 8657
Crawford, Charles H., 4717
John Archer, ...4717
Joseph L., ...8056
Leonard, ... 967
Mable, ... 375
Margarette Ella, .. 321
Maude Alice, ...8056
Miss, ...9069
Mr., ...9074.1
Nancy Jane, ...5453
Nettie, ...5453
Rachel, ...8371
Rebecca, ... 698
Richard B., ... 764
Susan Emily, ...1460
W. G., ...5453
William, ... 967
Creamer, Cocilla, ...8880
Creighton, J. H., ...4648
Viola Belva, ...4648
Cries, Emma, ...1398
Lee, ...1397
Crile, Jacob C., ...1182
Michael, ...1182
Crilley, Charles, ...2052
Crilow, Emma, ...5757
Crimmel, Susan, ...7111
William, ...7162
Cripe, Anna, ...7822
Ann Eliza, ... 522
Barbara, ...2940
Barbara B., ...2496
Dallas E., ...2082
Elizabeth, 2144, 5512, 5911
.....6501
Emma V., ...2008
Etta, ...3847
Fanny, ...5881
Harvey William, ...5939
Isaac, ...5912
Isaac H., ...2082
Jacob, ...5858
Jacob C., ...7465
John, ...2008, 7822
Joseph, ...5512, 5863
Lewis, ...5939
Magdalena, ...5876
Noah M., ...6501
Noble C., ...7303
Rebecca, ...6728
Samuel, ...508, 5863
Sarah, ... 508
S. S., ...7303
Susan, ...5761
Crissinger, Elmer, ...1319
Crist, Elizabeth, ...7839
Criswell, Isabella, ...3929
Critchfield, Alice, ...6571
Critchlow, Mary, ...2149
Crites, Catherine, ... 963
Crocket, Lydia, ...3999
Crody, Wilson, ...1948
Crofoot, Albert, ...1954
Anna, ...1944
Croft, John, ... 948
Solomon W. H., ... 948
Crogan, Mary, ...4464
Croil, Alberta, ...3625
Crone, Joseph Edward, 8767
Croninger, Lorenzo D., 2721
William, ...2721
Crook, H. C., ...8254
Rosa M., ...8254
Crooke, Dr. Franklin, 7917

Crooke, Newton, ...1917
Cropf, Elizabeth, ...5042
Cross, David S., ...1646
Dena Lavina, ... 693
Henry, ...2225
Margaret, ...2302
Myrtle, ...2225
Uriah, ...2302
Crossen, Marie, ... 241
Crouch, Hannah E., .2564
Crouse, Hallie M., ... 688
James Franklin, ..5515
Philip, ...5515
Thomas N., ... 688
Crouthers, Mary Ann, 79
Crow, John, ...2233
Nancy, ...1066
Nelson, ...1066
Nora B., ... 341
Oliver Atlee, ...2233
Sarah, ...4756
T. L., ... 341
Crowe, Charles Edward, ... 81
Della, ...1047, 1047
Nathan, ... 81
Crowder, Mrs. Lillian Wellman, ...8727
Croyle, Caroline, 2842, 2848
Daniel, ...7107
Crull, Grace R., ...8350
Henry T., ...8350
Crum, Andrew, ...8382
Anna, ...8344
John, ...8419
Sarah Ellen, ...8290
Tabitha, ...8382
Crume, Dollie, ...3986
Crummey, Robert, ... 638
Crumpacker, Margaret M., ...3591
Crusty, Anna Elizabeth, ...1046
Crutcher, Edna Cloe, 8696
Emma B., ...8594
Espie, ...8702
J. W., ..8590, 8698, 8698
Dr. Lester A., ...8590
Ruth, ...8647
Crutchman, Hannah, 2715
Cudney, Daisy Jane, .5903
John, ...5903
Simon, ...5904
Culbert, David, ...8133
Elizabeth, ...8133
Culbertson, Mariah, .2185
Marie, ...2179
Mary Agnes, ... 796
Cullis, Frank, ...2429
Culp, Anthony J., ...4118
Clara A., ...2139
Davis S., ...2139
Edna Delzena, ...4118
Harrison Byron, ...8205
John, ...8205
Mary, ...2914
Nettie, ...2653
Cumberland, Amy Elizabeth, ...2071
Lucy Ann, ...4742
Thomas W., ...4742
Cummings, Arthur G., 3378
Frank A., ... 69
Frank E., ...3378
Walter Robert, ... 69
Cummins, Francis Marion, ...1720
Ophelia, ...8661
William, ...1720
Cuningham, Nellie, .. 922
Cunius, Mr., ...9186
Cunningham, Adaline, 215
Alexander, ... 286
Rev. B. F., ...1916
Clara B., ...2243
Mrs. Lou, ...8132
Rebecca, ... 286
Cuplin, A., ...2427
Curl, Lewis, ...8188
Curl, Sarah D., ...8185
Currie, Robert, ... 739
Sarah A., ... 739
Curry, Cora C., ...9190
John, ...6109
J. W., ...8175
Manie, ...7009
William, ...6109
Curtis, A. J., ...3666
Everett, ...3666
Harriett, ...3992
Ora Etta, ...8372
Phineas, ...8372
Curtright, Susan Elizabeth, ...7717
Custer, Albert M., ...3344
Catherine, ...3374
Elizabeth, ...4097, 5541
Henry, ...3344
Jacob G., ...1419
Jennie, ...6084
Lizzie, ...4593
Lydia, ...4847
Mary, ...4593, 7896
Samuel, ...4593
William, ...4593, 6084
Cutler, Drusilla Josephine, ...2592
Cutsinger, Henry Isom, ...8421
Katie Pearl, ...8421
Daich, Mary, ...1496
Dailey, Frank, ... 677
Dailing, Anna M., ... 92
Daily, Elias, ...7966
Julia, ...8403
Dair, George Frederick, ...2318
Dale, Adam S., ...5252
James Harvey, ...8478
Lulu, ...8894
Noble Clyde, ...8478
Paul, ...5252
Dalgam, Cassa, ...2506
William, ...2506
Dalton, Alice, ...7938
Dolly, ...2482
John, ...8895
Lawrence, ...8565
Lillie E., ...8895
Luella, ...8565
Mary, ...2513
Daly, J. E., ...3381
Daniels, Annie, ...4099
Danner, J. G., ...6641
Rudy, ...3922
William, ...3922
Dannie, Goldia, ...2767
Danuser, Jacob, ...5930
Ursula, ...5930
Darling, Jacob B., ...8839
Mary, ...4182
Thomas, ...4182
Darnall, Douglas, ...8445
Verna May, ...8445
Darr, Catherine, ...3842
Frederick, ...2374
Darrough, James Allen, ... 965
William, ... 965
Dasch, Marie, ...6633
Dashem, Rilla, ...4594
William, ...4594
Datterer, Amandus, ..1775
Andrew J., ...1775
Dauben, Christina, ... 628
Daugherty, John, ... 894
John T., ... 894
Davidson, Eva, ... 207
Reuben, ... 674
Davies, Theodore D., 5527
William, ...5527
Davis, Albert, ...7343
Albert Allen, ...4321
Anna, ... 376
Chauncy, ...444, 1405
Cistine, ...8488
Elizabeth, ...8024
E. M., ...6836
Davis, Eugene, ...2024
Harriet, ...4910
Harry Irvin, ...1406
Helen M., ...7932
John H., ...7398
John N., ...5996
Elder John N., ...4803
Laura B., ... 444
Leander M., ...6709
Luther, ...8063
Mary, ...93, 5936
Mary Ellen, ...7902
Mary Ingebee, ... 874
Mordecai, ...4321
Opal S., ...2024
Samuel J., ...5996
Seymour, ...8063
Sidney, ...4803
Verne, ... 222
W. H., ... 222
William W., ...8298
Dawes, Bertha Marie, 8515
James, ...8515
Daws, Charles Wesley, ...8468
Mary Bell, ...8468
Dawson, Alice, ...7382
Emma L., ...6467
G. O., ...7385
Grace, ...8785
Jacob R., ...9068
Lillie, ...8787
Obadiah, ...7382
Wilma, ...9068
Day, Adella, ...7403
Clara Eliza, ...6220
Dovey, ...4750
Ellen, ...8572
John W., ...1196
Llanah, ... 55
Maybell S., ...1196
Sarah A., ...1932
Days, Mary Vida, ... 802
Sylvester J., ... 802
Deal, Jennie M., ...4666
Margaret, ...1171
Milton, ... 227
Deamer, John W., ...7152
Milton W., ...7152
Dean, Angeletta, ...3677
Mary, ...8504
Minnie, ...2313
Deane, Frances, ...9084
Deardorf, Alice K., .6021
Peter E., ...6021
Samuel, ...3211
Dearman, Catherine, .7935
DeArmond, Margaret, 8768
Dearth, Alta M., ...1928
Daisy Maude, ...3329
Georgia M., ...1928
Deater, Mack, ...7882
Deats, Pearl, ...4144
Susanna, ... 886
Debacher, John, ...4661
Sophia, ...4661
Debolt, Josephine, ...8591
DeCart, Anna, ...7128
Deckard, Anthony, ...8061
Etta Jane, ...8061
Luella, ...7919
Decker, Anne, ...2644
Cora E., ...1100
Elizabeth, ...8527
George, ...1100
Grace, ... 315
Joseph, ...6270
Phœbe Elizabeth, ..6270
Deeds, Adam, ...1202
Carroll, ...4629
Cynthia Ann, ...1202
Deemer, Lee, ...5679.1
Lois Merl, ...5679.1
Miss, ...5742
Deeter, Bertha A., ...4752
Hanna J., ...3626
Pauline L., ...3632
Reuben, ...4752
Sarah A., ...1023

Deets, Lydia A., ...1161
Sarah, ...1199
Deetz, Henry H., ...6414
Homer, ...4004
Jacob, ...6414
John, ...4004
Lydia, ... 992
Margaret, ...1182
Deffenbaugh, Elizabeth, ...9075
Ezra, ... 18
Ezra G., ... 18
Defreese, Samuel, ...3428
Degler, Catherine, ..9157
Sarah, ...5675
De Haven, Elizabeth, 8935
Deitz, Annie R., ...3383
George, ...1897
Lamanda, ...1897
Delagrange, Daniel, ..3215
Joseph, ...3214, 3215
Katie, ...3213
Lizzie, ...3295
Victor, ...3214, 3295
Dellenger, Claudine, .8275
Delmer, William, ...7968
DeLozier, Grace, ... 290
Demaray, Chester H., 6026
Julia Ann, ...5970
Demuth, Elizabeth, ..4720
Denean, Sophia, ...1354
Denison, Homer, ...3020
Hugh, ...2891
Mettie E., ...3020
Dennis, David, ... 808
Joseph, ... 808
Mary Elizabeth, ... 808
Norris E., ... 808
Dennison, George, ...4119
John, ...4119
Denny, Robert, ...8068
Robert W., ...8058
Denzer, Adam, ...1201
Elizabeth, ...1183
Michael, ...1201
Depew, Bengelman, .. 488
Burr, ... 488
Henry, ... 488
Derfer, George, ...4289
Derr, Calvin, ...6801
Derrickson, Hanna A., 714
Desmond, Henry Hanson, ...2311
Dester, Christian, ...7866
Deter, Hattie, ... 989
Solomon, ... 989
Detra, Clara, ...7113
Detweiler, Anna, ...6825
Barbara, ...6905
Christian, ...6894, 6905
Elizabeth, ...6894, 7289
Gideon, .7251, 7261, 7287
.....7317
Jacob, ...7261
Jacob H., ...6855
Jemima S., ...5701
Joel K., ...6825
John K., ...7251
Katie, ...7317
Lydia, ...5377
Lydia B., ...3431
Lydia K., ...7287
Martha, ...7214
Mary, ...4104
Mattie, ...2098, 7219
Menno, ...5379
Nancy, ...7477
Nancy J., ...7234
Rudolph, ...5611
Sarah, ...6855
Solomon K., ..3431, 5701
Stephen, ...7234
Deutsche, August G., 5633
Devault, Elizabeth, .. 813
Rhoda, ...5451
Devens, Silas, ...2550
Devore, Samantha Ellen, ... 784
William, ... 784

Dewees, Cyrus P., ...6796
William, ...6796
Deweese, John W., ..2050
Dewey, Bertha, ...1861
John, ...1861
Dey, Elizabeth, ...6523
Diamond, Myson, ...7391
Dibert, George Henry, 6832
Martha. 6832
Dice, Charles, ...1870
Dice, George V., ...1870
Michael, ...1910, 1926
Sarah A., ...1926
Dick, Margaret, ...1770
Dickenson, D. O., ...3693
Eby Oden, ...5794
Joel Wicker, ...3693
Josiah V., ...5794
Dickerson, Samuel J., 3646
William O., ...3646
Dickey, George W., ...4419
.....4419
John, ... 512
Diefendorf, P. D., ...7985
Dieffenbach, Henry F., 3592
Diener, A. M., ...5592
Andrew, ...5592
Dierdorff, Uriah, ...5864
Dietz, Abraham, ...4221
A. G., ...4690
Joel, ...5643
Laura J., ...4690
Lucinda, ...4221
Mary, ...4372
Miss, ...2841
William Oscar, ...5643
Diffenbaugh, Fannie, .7028
Diffendaffer, Joseph, 6558
Diggs, Adonnis Narcissis, ...4285
Francis Clark, ...4285
Diller, Adam, ...7026
Annie Margaret, ...7022
David D., ...6274
John, ...6274
John B., ...3405
Jonathan, ...7026
Dillman, Conrad, ...1717
Martin, ...1717
Dimer, Magdalena, ..3205
Dimm, John, ...6543
Thomas, ...6543, 6554
Dimond, Mary E., ...8167
Dingeldine, Henrietta, 4005
Dinsmore, Belle, ...8219
James, ...8810
Lizzie, ...8810
Dintaman, George, ..4997
George W., ...4997
Disler, Magdalena, ...9017
Disney, William, ...6519
Disselhorst, Mary, ..1041
Ditlow, Josephine May, ...3508
Ditto, George Z., ...8798
Dively, Henry A., .. 32
Dixon, Carrie, ...1759
Mr., ...8808
Susanna, ...5809
Dobson, Frank, ...7935
George, ...2193
Thomas, ...2193
Walker Blaine, ...7935
Dock, Ada, ...4710
Dodds, Andrew, ...8869
Cora, ...8869
Dodwell, John, ...8855
John Howard, ...8855
Doebert, Christian, ..4578
Otto H., ...4578
Dohring, Charles F., 3131
Dole, Sarah Almeda, . 477
Dolley, George E., ..1089
Dom, Miss, ... 134
Domdy, Martha, ...8848
Domer, Anna, ...5760
Catherine, ...7188
Edward, ...1122

Domer, Elizabeth, ...1186
.....5825
George, ...991, 2273
Henry M., ...1186
Lydia, ...2273
Malinda, ...5821
Michael, ... 991
Sarah, ...1102, 1803
William G., ...4282
Domke, Bertha E., ..6309
Edward, ...6309
Donahue, Sadie, ...2738
Donaldson, Henry Bruce, ...8637
John Lee, ...8637
Mary, ...9030
Doner, Anna, ...1375
Donges, Annie Catherine, ... 244
George, ...1324
Philip, ...1324
Donichy, D. A., ... 394
Orange, ... 394
Donithan, Jeremiah, ..3516
Nathan, ...3516
Donohue, Katherine, 8607
Donovon, Mary, ...1372
Doolin, John, ...5474
Thomas, ...5474
Doolittle, S. E., ...4503
Doran, George Wesley, ...6745
Robert, ...6745
Dorn, Ida, ...6698
Dorng, Hannah, ... 651
Dorrington, Anna, ...1359
Dorry, Lensenda, ...4139
Dorsett, Carrie, ...8874
Michael, ...8874
Dossen, Priscilla, ...7338
Dotterer, Mary, ...2672
Dotts, Mary M., ... 833
Philip, ... 833
Doty, Francis, ...5456
Doudican, Francis James, ...8241
Dougan, Thomas, ...8255
Thomas Edward, ...8255
Douglas, Amanda, ...2289
Ellen, ...5401
John, ...5401
Matilda, ...2460
Doup, Sarah, ...1497
Dowalter, Anna, ...3726
John, ...3726
Dowell, Lewis, ...5906
Vernon, ...5906
Downer, Mary E., ...7130
Downey, Lucy, ...6222
Downie, Vetta N., ...2044
Downing, Amanda J., 6816
Mr., ...2919
Downs, Eli A., ...5849
James A., ...5849
J. S., ...8600
Mary, ...8643
Maude, ...8600
Downy, Kate, ...6948
Dozier, Annie I., ...8200
Romalus, ...8200
Drager, Bertha, ...6309
David, ... 988
Drake, Albert James, 8838
Allie, ...8721
Eleanor, ...5826
James Samuel, ...8838
Matilda, ...2327
Draper, Grace Lillian, ...7920
Drayer, Mary J., ...1747
Dreher, Edward P., ..2204
Dresback, John, ...5247
Robert, ...5247
Dressler, Grace H., ..1805
Simon P., ...1805
Drew, Elvira, ...4318
Emily Esther, ...8316
Martha, ...6425
Drinkwater, Miss, ...6030

Driskell, Eli, ...8698
Drolette, Rozella Antionette, ...5924
Drollinger, Polly, ...7378
Drummond, Ralph, ..8305
Drushal, Margaret Ann, ...1946
Drushel, Rachel, ...5460
Drushell, Andrew, ..6428
Dudek, Ida Rose, ... 312
John, ... 312
Joseph, ... 308
Dudley, Edwin S., ...8813
Mary Catherine, .. 272
Duefriend, Bell, ...8465
Duffey, Philip, ...3473.2
Duffle, Andrew J., ...8038
Harmon, ...8038
Duffy, Kezziah, ...8264
Dugan, Abraham, ...1988
Emma Jemima, ...1971
William, ...8296
Dugham, Mary Magdalena, ...2865
Dull, Elizabeth, ...1024
Dumm, Mary, ...2015
Dunbar, Emma, ...2730
Duncan, Curtis, ...8300
John P., ...1374
Mary P., ...8091
Stephen P., ...1374
Susie, ...8638
William, ...8131
Dunifan, John, ...2030
Dunithan, James, ...1136
Mary Catherine, ...1136
Dunkelberger, Lydia, 5643
Dunlap, Fred William, 2472
James, ...2472
Dunmire, Sarah, ...8112
Dunmyre, Henry, ...3661
Dunmyre, John, ...1966
Jonathan, ...1964
Mary, ...1966
Mayme, ...3661
Walter, ...1964
Dunn, Anna Letitia, 7506
Catherine, ...5090, 5412
.....6323, 9167
Eliza, ...4226
George M., ...7506
Horace J., ...2333
Jesse, ...5412
Lewis B., ...2333
Minnie, ...8259
Dunscomb, Lucy, ...8779
Lucy Helen, ...8779
Oren H., ...8779
Dunsmore, Alice Flora, ...6688
Dunume, Olive, ...8799
Dupont, John, ... 571
Dupre, Margaret, ...1719
DuPuy, James Robert, ... 298
Amy, ...9028
Robert Gay, ... 298
Durham, Celestis, ...8014
Durr, Annie, ... 232
Frederick, ... 232
Hannah, ...3351
John N., ...3351
Durschlag, Anna, ... 132
August, ... 132
Dursham, Anna, ...1356
Dusky, Mr., ...8323
Dusseau, Lena, ...2781
Dutton, Lila Marie, ..2832
Margaret, ... 13
Duty, Rachel Jane, ..4200
Duval, Margaret, ...8793
Duxa, August, ...3965
John, ...3965
Dwire, Lloyd, ... 566
Lucinda, ... 579
Dye, Elizabeth, ...3164
Dyer, Arvilla A., ...3573
Mayme, ... 700

Dyke, Josephine, ...8439
Margaret, ...8383
Dymond, Lillian, ...6618
Eaby, Jason K., ...7029
Moses, ...7029
Eagler, Mr., ...6528
Eagleton, Guy Smith, 720
Mary Ann, ... 720
Eaglin, Mary, ...5930
Earegood, Albert Marion, ...3511
Earhart, Earl Emma, . 131
Sarah, ...1822, 4230
Early, Catherine Sarah, ... 105
Charles E., ... 537
Clarence, ...4310
Daniel W., ...2828
David, ...2830
Rev. Isaac, ... 537
Jacob, ...4310
Joseph Benjamin, ..2830
Lizzie, ...4740
Earnhart, Anna J., ...6513
William J., ...6513
Earp, Archie, ...6576
Blanche, ...6576
Easch, Barbara, ...3310
Jacob, ...7603
Magdalena, ...7602
Martha, ...1842
Miss, ...2245
Eash, Anna, ...3497, 3775
Barbara, 1780, 2011, 2390
.....4273, 5541, 5561
Benjamin, ...2389
Catherine, 1690, 2264
.....4952, 5242, 9150
Christian, 1537, 1783, 3169
.....3263, 7856, 7901
Christiana, ...7099
C. S., ...3542
Daniel, 1546, 1572, 7901
.....9195
Daniel C., ...7871
Daniel T., ...9145
David, ...1663
Elizabeth, 3499, 3555
...3606, 5481, 5489, 7806
Elizabeth S., ...7748
Ella A., ...3169
Emanuel, ...3455, 9120
Fannie, ...3455
Fanny, ...9124
Gertie T., ...9136
Gertrude, ...4557
Ida May, ...3542
Isaac, ...9150
Jacob, 2389, 3482, 6393
.....7748, 7816
Jacob J., ...3594
John, ..1524, 1550, 9126
John H., ...3814
Jonas, ...2389
Jonas J., ...2389
Jonathan, 1443, 1443, 2347
.....9122
Jonathan T., ...5188
Joseph, 1537, 1688, 3394
.....6393, 7550
Josiah, ...3482
Josiah Milton, ...3594
Josiah S., ...7667
Katie, ...3675
Laura, ...7416
Lena, ...9006, 9120
Levi T., ...7861
Lizzie, ...4553
Lydia, 1583, 3005, 3490
.....3793
Magdalena, ...3720
Maria, ...5758
Mary, ...9123
Miss, 1548, 3767, 7797
.....9127, 9128
Moses, ...2389
Noah, ... 7872
Noah T., ...7652
Rachel, ...7680

Eash, Rebecca, .1742, 1783
Rosana, ...1688
Samuel, 2347, 2389, 7901
.....9140
Samuel J., 3482, 3578
.....7748
Samuel R., ...3578
Samuel S., ...7550
Sarah, ...1551, 6387
Solomon, ...9159
Susan, ...1546, 3991
Susanna, ...1534, 3156
Tobias, ...7816
Tobias B., ...3499
Tobias C., 3814, 4553, 5188
Tobias T., ...9145
William, ...3714
William C., ...7856
William J., ...7669
Easly, J. W., ... 210
Scott, ... 210
East, Harley D., ...8752
Sarah, ...1863
Eastin, Charles Francis, ...8740
James T., ...8740
Eastland, Juliette, ...8141
Eaton, Amy White, ..6206
George, ...6206
James H., ...8050.1
Ebaugh, Elizabeth, ..1069
Reynold, ...1069
Eberhard, Edward, ...9107
Elsie A., ...9107
Eberly, Louisa, ...5462
Eberman, Anna, ...9058
Ebersole, Isaac, ...3205
John, ...3205
Ebie, Mary, ...1846
Ebright, Eva, ...6704
Henry, ...6704
Eby, Catherine, ...9029
Rev. E. S., ...1914
Miss, ...9031
Samuel, ...9041
Echenbarger, Mary Magdalena, ... 8
Echort, Anna, ...5778
Eckert, Elizabeth, ..1160
Peter, ...1200
Phœbe, ... 816
Walter, ...1200
Eddy, Sylvia, ...3787
Edgar, Carrie Elizabeth, ...1057
John A., ...1057
Edge, Josie Catherine, 4647
Edgerly, Lucern, ...1814
Edgling, Mary, ...4282
Edington, Alta Pearl, 6698
Edgar, ...6700
Edington, Frank, ...6699
Price, ...8678
Edmond, Elizabeth Ann, ...4200
Michael, ...4200
Edmonds, M., ...8012
Edmundson, Emma Ethel, ...4178
James M., ...4178
Mary Harriet, ...2567
William Ambrose, .2567
Edwards, Cloranah E., 1513
Levi, ...1408
Maria, ...7294
Mr., ...7294
Rachel Ann, ...8498
William E., ...8893
Eggen, James Everett, 8716
Matthias, ...8621, 8621
Egger, Arnod, ...6261
Eggeson, Mary Elizabeth, ...1662
Eggler, Gottlieb, ...2459
Laura Della, ...2459
Egler, Charles, ... 834
Egleson, Elias, ...2153
Egli, Barbara, ...1825
Jacob, ...6406

Egli, John. 6406
Joseph, 3481, 3494, 6405
Kate, ...6405
Katie, ...3483
Lydia, ...3494
Magdalena, ...3481
Mary, ..5613, 6403, 7458
Susannah, ...3758
Egly, Jemima, ...3772
Ehling, Miss, ...2217
Ehrensellers, George, 6599
Ehrhardt, Bertha L., 2253
Simon, ...2253
Ehrich, Mr., ...9148
Ehrlick, Anna, ...3161
Cassie, ...3161
David H., ...3161
Eunice, ...3161
Eva, ...3161
Jacob, ...3161
Jacob R., ...3161
Jane, ...3161
John J., ...3161
Karl F., ...3161
Louise, ...3161
Marie E., ...3161
T. Abiah, ...3161
Eiche, Elvira, ...9107
Eichelberger, Barbara, 3487
Eichelman, Mary, ...6982
Eichensher, Mary, ...7880
Eicher, Andrew, ...9001
Catherine, ...6982
Catherine R., ...3230
Christian, ...3230
Jacob, ...4020, 9010.1
Rosa, ...4020
Eichnor, Lulu, ...1311
Eichsti, Lydia, ...4039
Eifert, George, ...579.1
Eigli, Catherine, ...2960
Eikens, Mattie, ...4758
Eimen, Daniel, ...3159
Mary, ...3159
Eisele, Elizabeth D., 2143
Ekama, Catherine, ...5859
Elder, Eliza Ann, ...8151
Eldridge, Fred Oscar, 3585
Sarah Jane, ...7735
Walter W., ...3585
Elighy, Jennie, ...5287
Elkins, Louvina, ...6457
Elleman, A. J., ...1873
Ord, J., ...1873
Ellenberger, Catherine, ...2908
Lizzie, ...1124
Samuel G., ... 805
William Homer, ... 805
Ellinwood, Joseph, ... 539
Matilda, ... 539
Elliott, Asa Oscar, ...4739
Charles, ...2760
Edith M., ...5880
Ellen, ...1433
Esther, ...4140
F. E., ...4140
Franklin Oscar, ...4739
H. C., ...3529
Lida R., ...8878
Mr., ...9094
R. K., ...2760
Robert Wade, ... 593
Sarah, ...2410
William, ...4739
William A., ...8878
William C., ...5880
Ellis, Mary Jane, ... 736
Melvina, ...4312
Nancy, ... 662
Sallie, ...8127
William, ...8114
Ellison, Miss, ... 639
Ells, Henrietta, ...1558
Ellsworth, Elizabeth, 2083
Elrod, Alvis, ...7942
James Mardia, ...8498
Martha Estella, ...7942
Elrod, Thomas Mardia, ...8498
Elsea, Elizabeth, ...5874
Elsworth, Ethel, ...4983
Ely, Flossie Forest, . 952
William, ... 952
Elya, Julia, ...1368
Elzoy, Benjamin, ...6271
Rosa, ...6271
Embree, Melissa, ...9085
Emde, Miss, ...6183
Emerson, Mary, ...8901
Emert, Anna, ...1972
Emery, Minerva, ...3725
Eminger, Abraham, .. 487
Mertie Belle, ... 487
Emmard, Sophia, 4593, 7072
Emmert, Daniel, ... 906
Eva, ... 906
John, ...2624
Lizzie, ...1568
Emmick, Anna, ...2690
Emmitt, Anna, ...5873
Charles, ... 870
John M., ...5873
Emory, Wesley, ... 697
Enbanks, Emily S., ..8688
Enbody, Eva, ...3424
Enders, Katy, ...2061
Engdahl, Hildure, ...4202
Engel, Arthur Wesley, 3968
Henry, ...3968
John, ... 924
William H., ... 924
Engels, C. W., ...2404
Eva May, ...2398
William, ...2398
Engle, Chancy, ...5015
Jacob, ...4801
Saloma, ...5015
Solomon, ... 233
William H., ... 233
Englehart, Clara V., .5042
William, ...5042
Engleka, Susan, ... 34
Englemyer, Mary, ...7439
Engram, Mary, ...8453
Enos, Sarah, ... 129
Enterline, Charles Robert, ...6662
John, ...6662
Entwistle, Alice, .. .8243
Enyart, William, ...2744
Enyyert, Elizabeth, ..4277
Eppley, Rosanna, ...3547
Erb, Christian, ...9024
David, ...2847
Katie, ...4036
Lena, ...4125
Maria, or Mollie, ..9036
Peter, ...4036
Eric, Elizabeth, ...5663
Erickson, Nellie, ...1462
Erisman, Maria, ...9032
Ernst, Fannie, ...9010.2
John, ...6989
Erter, Amanda, ...8240
Ervin, Brice H., ...1272
Charles Washington, ...1272
Hannah, ...1025
Erynestine, Charles, .5499
Esch, Barbara, 3820, 7543
Davis, ...7578
Jacob, ...7901
Mary, ...5114
Menno, ...7578
Eschelman, Miss, ...2009
Eschleman, Catherine, 6982
Eschliman, Susanna, 5883
Eshelman, Benjamin, 5814
Elizabeth, ...6654, 9017
Henry, ...5798, 5814
Isaac, ...5814
Julia, ...5814
Levi, ...5814
Michael, ...5814
Esimann, Cora May, .8215
Eslick, E. C., ... 723
John Alexander, ... 723
Essex, Ellen Susanna, 2796
William, ...2796
Estes, Edward Rudolph, ...8083
John, ...8083
Etherton, Charles E., 8189
John C., ...8189
Etter, Christena, ...2771
Jacob, ...2771
Samuel B., ...2213
Thomas H., ...2213
Evans, Charles, ...1396
David, ...5864
Emma A., ...2559
Frances, ...5251
George L., ...3403
Harriet, ...8366
J. W., ...2559
Katherine, ...2725
Louisa J., ...8744
Mary, ...5840, 8529
Philip, ...3403
Thomas, ... 24
Eveans, Charlotte, ...3354
Everett, David, ... 792
Jacob, ...2736
John, ...2736
Malinda, ...2850
Mila, ...5523
Everhart, Abraham, .4339
Homer O., ...4339
Mary Lizzie, ... 952
Minnie Florence, .. 943
Zachariah Taylor, . 943
Everly, Elizabeth, ..4609
Everman, Emma Alice, ...8415
John C., ...8415
Evingham, Elizabeth, 5914
Ewing, Edna, ...5459
John E. R., ...5459
Fager, George, ...5879
Jacob, ...5847
Minnie Bell, ...5847
Myrtle, ...5879
Fahlstrom, Carl Johan, ...2621
Sven Magnus, ...2621
Fahnd, Catherine, ...9109
Faidley, Emma, ...1269
Miss, ...1052
Falls, David, ...7401
George G., ...7401
Mr., ...7399
Fair, Abner, ... 490
Alexander, ... 478
Alpheus, ... 855
Blanche, ... 420
Elizabeth, ...1385
Emma, ...1384
George E., ... 40
Jacob, ... 40
John E., ...1244
Laura, ...1244
Lewis Franklin, ...7864
Lizzie Ann, ...3066
Mr., ...751, 7867
Solomon, ... 490
Faith, Harry, ...6063
Falck, Mr., ...6982
Mrs. Mary Schmucker, ...6982
Falkner, Betice A., ... 711
George, ... 711
Falwell, Jennie, ...3713
Fanen, John, ...4635
Fanning, Elizabeth, ..8802
Farber, Elizabeth, ...1507
Farleman, Henry, ...7124
Farley, William H., .6015
Farmer, Enoch, ...4250
James, ...4250
Farmwald, Christian, 5619
Christian, ...5627
Jacob, ...5136
Magdalena, ...5627

Farmwalt, Andrew, ..7255
Jacob, ...7255
Farmwell, Barbara, .2627
Farner, Sarah Anna, . 42
Farnsworth, Colonel, 4315
Lucinda, ...6520
Marschal, ...4315
Farrel, Mary, ...1305
Farver, Abraham, 7547
.....7896
Albert, ...5669
Emma, ...7547
Francis M., ...1123
Ida Ellen, ...1123
Dr. M. A., ...2005
May, ...1107
Silvia, ...7896
Solomon, ...674, 5669
Fasick, Emma, ...4594
Fath, David, ...1949
Faunce, Alfred, ...1812
Faust, Susan, ...7836
Fausnight, George, 5647
.....5650, 5661
John, ...5650
Keturah S., ...5647
Samuel E., ...5661
Fawcett, David, ...4242
Fawley, Henry L., ..4758
Ora L., ...4758
Fawls, Sarah Melissa, 8265
Fazenbaker, James Edward, ... 25
Fearl, Carolina, ...5049
Feather, Charles M., 7350
Matthew, ...7350
Fechtig, George Winter, ... 87
Dr. Samuel C., ... 87
Fehl, Henry J., ... 180
Fehr, Louis, ...6307
Margaret, ...6307
Feick, Lydia, ...7478
Feikert, Charles, ...4268
Margaret, ...2229
William, ...4268
Feist, Barbara, ...1278
Felgar, David, ... 937
Frank B., ... 937
Felger, Caroline, ...5855
Felix, Carrie May, ...7878
James A., ...7878
Feller, Christian, ...4417
Jacob, ...4417
Vern C., ... 187
Fellow, Melissa, ...1873
Felmlee, Peggy, ...7153
Felsing, Elizabeth, ..2577
Fender, Carrie, ...7070
Henry, ...1570, 2859
Henry Jr., ...2859
Laura, ...8914
Peter, ...1570
Fendley, John R., ...3130
William, ...3130
Fenney, John D., ...1575
Fenstermaker, Emma J., ...6109
Fenton, Minnie, ... 692
Zalmond, ... 692
Ferguson, Jane, ... 719
John B., ...1497
Orpah, ...1497
Sarah J., ...3271
Ferner, Elsie, ...1236
Ferran, Rose, ...4635
Ferrenburg, James, ..5860
William Luther, ..5860
Fett, Elias, ...6287
Peter, ... 759
Philip J., ... 759
Fetter, Abraham, ...6660
Henry, ...6657
John, ...6657
Fetteroff, H., ...7159
Hiram S., ...7159
Fetters, Isaac, ...1943
Lydia, ...4885
Fetty, H., ...6225
Fetzer, Christena, ...2637
Frank, ... 941
Feucht, Jacob, ... 502
Fiant, Perry A., ...2055
Ficke, Susannah, ...3409
Fidler, Elizabeth, ...8511
John, ...8511
Fiece, Catherine, ...7531
Field, George W., ...7949
Mary Jane, ...7949
Fields, Ella, ...4333
Hannah, ...5525
Fifer, Ella, ...4329
Millie J., ...8401
Figley, Daisy L., ...5498
Elsa G., ...5498
Florence M., ...5498
Ivy R., ...5498
Jacob, ...5498
James, ...5498
Joseph J., ...5498
Lola R., ...5498
Mary Ann, ...5498
Ranford C., ...5498
Robert W., ...5498
William D., ...5498
Fike, Aaron, ...4797
Abraham H., ...4968
Catherine, ...1142
Celeste May, ...4797
Christian A., ...1145
Clara, ...4056
Cyrus J., ... 115
Daniel, ...6122
Daniel M., ...5025
Dianah, ...1079
Elizabeth, ...2300
Hans, ...4913
Howard, ...5025
Ira C., ... 115
Joseph, ...4058
Lizzie, ... 112
Lucinda, ...4915
Magdalena, ...1135
Mahlon, ...2340
Malinda, ...6351
Mary, ...4913
Mary Etta, ...4058
Moses, ...4992
Ora May, ...4992
Peter, ...1135
Saloma, ...4999
Samuel R., ...1329
Sarah, ...1141, 4922
Silas M., ...6122
Silas R., ...5002
Washington, ...4056
Filkins, Hattie, ...3378
Finch, George, ...8318
Walter G., ...8318
Findley, Nellie, ...8058
Finfrock, Barbara Ellen, ...6631
James, ...6631
Fink, Jacob, ...4277
Mary Anna, ...4277
Lawrence LeRoy, ..2181
William, ...2181
Finley, John H., ...7392
Margaret, ...7950
Martha, ...8574
Finzer, Benjamin, ...1718
Firl, Samuel, ...3636
Samuel Jr., ...3636
Fischer, Minnie, ...6434
Fish, Anderson, ...8090
Everte Irwin, ... 201
George Harlow, ...4194
Harry Oreal, ... 201
Hugh Robert, ... 201
James H., ... 201
James Harvey, ... 201
Jane Martha, ... 201
Jirah, ... 201
John, ...3513
Logan, ...7912
Luke Miner, ... 201
Fish, Martha M., ...7912
Mary A., ...8057
Orlo Jason, ... 201
Oscar Holden, ...8090
Otto Olis, ... 201
Thomas, ... 201
Fishback, Serepta J., 8126
Fishel, Margaret, ...5271
Fisher, Abraham Lincoln, ...2196
Adaline, ...1751
Albert S., ...1750
Ammon J., ...5339
Anna, ...823, 5270
Catherine, ...6985
Charles LeRoy, ...2196
Christian C., ...1209
Christian E., ...7243
Elizabeth, ...1754
Emma, ...4694
Emma B., ...2993
George, ...4694
George W., ...6227
Harriet, ... 365
Rev. Henry, ... 714
Isaac, ...1750
James H., ... 714
James T., ... 695
John K., ...5205
John M., ... 714
John R., ...5331
John S., ... 714
John Steel, ...1349
Jonathan, ...1750
Leman C., ...2303
Louisa, ...6194
Magdalena, ...7575
Mary, 5378, 5480, 5969
.....6982
Mary Ann, ...6614
Matilda, ...8781
May, ...5037
Minerva Helen, ... 695
Mr., ...2563
Nancy J., ...5205
Noah S., ...2993
Permelia, ...5694
Rachel Margaret, .6227
Rebecca, ...6787
Rosa, ...6228
Samuel, ...3143
Samuel J., ...1349
Sarah, ...5331
S. P., ...3665
Stephen, ...7757
Susan Elizabeth, ..2303
Ursala Margaret Barbara, ... 2208
Valentine C., ...1209
William, ...3665
Fitz, David R., ...5248
Harriet Della, ...5248
Fitzgerald, Sarah, ...4250
Fleagle, Nancy, ...1393
Fleck, Marshall S., .. 799
Fleegle, Edward, ...1585
Fleming, Annie, ... 155
Elizabeth, ...7130
Fleshman, Elizabeth, 9095
Fletcher, Barbara, ..4564
Flick, Tilla, ...2975
Flickinger, Catherine Elizabeth, ...431
Elizabeth, ...219
Rozella, ...5953
Samuel, ...431, 1342
Sarah, ... 39
Verna, ...1342
William, ...5953
Flimmer, Conrad, ...4282
Mr., ...8049
William, ...4282
Flinn, Helen Ozora, ..8008
William A., ...8008
Flint, John B., ... 186
Lee, ... 186
Flock, Benjamin, ...8525
Mary Ann, ...8525

Flood, Lelah F., ...8253
M. F., ...8253
Flory, Frank, ...7361
Mary, ...1593
Mary Belle, ...3597
Peter, ...5781
Flower, George, ...2641
Ode, ...2641
Flowers, Andrew Jackson, ...8469
Emery, ...8469
Floyd, Henrietta, 8203, 8643
Nancy, ...8643
Fluent, Louisa, ...4612
Flummerfelt, Alice, ..7155
Flynn, Ella, ...7921
Mr., ...1852
Fogle, Tillie, ... 240
Foley, M. M., ...1091
Folk, Amanda, ...7649
Arminta, ...4095
Eliza, ...6135
Ephraim S., ... 241
J. J., ... 114
John, ...4095
Malinda, ...5398
Miss, ...5993
Olive, ... 114
Saloma B., ... 241
Savilla, ...2892
Simon S., ...5398
Follmer, Marie, 4161, 4570
Folmer, Maria, ...9155
Foltz, Catherine, ...7123
Hattie, ...5158
Fondray, Clara Watkin, ...5973
James E., ...5973
Fondren, Bert, ...2510
John, ...2510
Foote, Miss, ... 639
Forbes, Charles, ... 634
Grace Lorinda, ... 634
John Stranger, ... 634
Joseph, ... 634
Mame, ...7130
Mr., ...7092
W. J., ... 634
Force, Mary Jane, ..5845
Mattie M., ...1721
Ford, Anna, ... 338
Benjamin, ...6694
Joseph, ...8444
Joseph W., ...6694
Lillie, ...2741
Martin Luther, ...8444
Melvin, ...1527
Fordemwalt, Catherine, ...4603
Foreman, Sichy, ...8742
Forhan, Alice, ...6231
Rena Daisy, ...6230
Thomas, ...6230
Forkner, Laura, ...8777
Formwald, Amanda, .4907
Christian, ...4907
Drusilla, ...4907
Forney, Burt W., ...4659
Frank, ... 441
Jacob, ...6982
J. L., ...4659
Kate, ... 334
Magdalena, ..4041, 4046
Mary, ...2409
R. H., ... 441
Forni, Barbara, ...9177
Forrester, John, ...9030
Forry, John Milton, 1819
Fosbrick, Mary A., ... 252
Foss, Frederick, ...4145
Jonas, ...4145
Foster, Andrew, ...8778
Anna B., ...8616
Eva, ...7339
Frank, ...8778
Mary, ...2477, 4408
Pluma, ...1371
Rebecca, ...3327
Foster, Richard, ...8616
Sarah Margaret, ..8780
Fouch, Albert, ...6707
Effie May, ...6707
Fournier, Frederick Wilfred, ...1354
Isaac, ...1354
Fourte, Lewis A., ..1067
Virda, ...1067
Fouscht, Susan, ... 286
Foust, Annie Genora, 3376
Eli, ...2704, 6468
Eva, ...1370
George, ...2569
John Y., ...5514
Joseph, ...1978
Henry Frederick, ..3376
Lewis, ...2704
Lydia, ...6468
Mary, ...3660
Mary S., ...3657
Mr., ...3393
Samuel, ... 432
Susan, ...5514
Fout, Oliver, ...1528
Foutch, Arthur, ...6708
John, ...1507
Mary, ...1507
Susanna, ...2576
Fouts, Beverly, ... 914
Laura, ... 914
Rebecca, ...8165
Fowels, Margaret, ...7116
Fowler, Louisa J., ... 770
Fox, Christian, ...2453
Ida, ...8258
Joseph B., ...3994
Margaret, ...2059
Mary, ...3348, 4615
Sebastian, ...3994
Foy, Mr., ... 220
Fraenkle, Anna, ...9010 4
Louis, ...9010.4
Frain, John Henry, .. 657
Isaac S., ... 657
Fraine, Julian, ...3969
Frakes, Anna, ...2326
France, Frederick, ...2057
Hazel, ...2057
Jacob, ... 972
Pearl, ... 972
Francis, Caroline, ...1795
William Robinson, .1795
Francke, Charles, ...8402
Julius, ...8402
Frane, Susanna, ...1466
Frank, Catherine, ...9044
Jacob H., ...1738
John, ...1952
Joseph, ...7063
Katie, ...3662
Peter H., ...1738
Franklin, Benjamin, .8651
Benjamin Holmes, 8651
Francis O., ...2145
Gurtha, ...8539
H. B., ...2564
James Oscar, ...8651
Rachel Francis, ...2145
Franks, Barbara, 9064, 9071
Elizabeth, ...9071
Michael, ...9071
Rebecca, ...9064
Sarah, ...9063
Frantz, Elizabeth, ...6238
Jacob, ...9022
John, ...9019
Leah, ...6021
Frazier, Anna L., ... 40
Elizabeth, ...1982
Henry, ...1977
Henry F., ...5268
James William, ...1977
Lavada Belle, ...1320
Laverna, ...3564
Fredenberg, Fred, ... 709
George, ... 709
Frederick, Irene, ... 777
Mr., ...8527, 9038
Free, Benjamin L., ..6998
Freed, Adam, ... 331
Catherine, ...8044
Charles Henry, ...7996
George W., ... 331
Jacob L., ...7996
John, ...5901
Lucinda, ... 532
Martha, ...1464
Samuel R., ...5901
Freel, Samuel, ... 970
Freeland, Bruce, ...4505
Clara N., ...1133
Freemonth, Edw. B., .5810
Freerksen, Minnie, ..3988
Freidline, John A., ... 389
Peter, ... 389
French, Electa, ...3562
Elizabeth Jane, ... 900
Hester, ...8804
Joseph Elmore, ...7862
Mahlon F., ...9073
Margaret, ...8795
Mary, ...7130
Myrtle, ...7862
Fresh, Amanda, ...3365
Freshwater, Ethel, .4632.1
Fretts, James, ...3365
Samuel, ...9070
Frey, Barbara, ..1710, 7906
Benjamin L., ... 850
Daniel, ...4161, 4570
John, ...2266, 7692
Levi, ...850, 1743, 1827
Marshall, ... 482
Menno L., ...1827
Polly, ...7692, 9160
Samuel, ...4570
Susan L., ...1743
Rev. Theodore, ...3161
Fribit, Elizabeth, ...8171
Fribley, Harry, ...3975
Irvin, ...3975
Frick, Anna, ...9019, 9021
Frickensmith, Louisa Wilamena Henrietta, ...1860
Friday, Catherine, ...3310
Fridley, John, ...2243
John B., ...2243
Fried, Magdalena, ... 984
Friedline, Annie, ... 259
David Austin, ... 149
John, ... 354
Simon B., ... 354
Frieline, George, ...3649
Mary, ...3649
Friend, Elizabeth A., 1147
Rev. H. E., ...1157
Katie Ann, ... 576
Lydia, ... 289
Martha, ...1151
Obed, ...1147
Ray C., ...1157
Frier, Chris, ...2436
Friessen, Margaret, ..2270
Frink, Elizabeth, ...1162
Frishet, Myrtle Edna, 3565
Nelson, ...3565
Frits, Susan, ... 968
Fritz, Mary, ...1981
Barbara, ...9000
Johan, ...9000
Mary, ...2804
Robert, ...3642
Froelich, August, ...1902
Emma, ...4693
Emma Azora, ...1902
Phoebe, ...4456
Wilbert, ... 760
Frosch, Amelia, ... 335
Frost, Mattie B., ...2948
Mr., ...9074
Sim L., ...8577
Spenar, ...2948
Fruite, Mary A., ...8357
Fry, Calvin, ...7832
Catherine, ...6180
Charles L., ...6080

Fry, Cora, ...6450
Crosby, ...6080
Daniel, 6168, 6198, 7769
Elizabeth, ...7022
Elizabeth D., ...6168
Joseph D., ...6198
Josiah, ...7832
Josiah D., ...7879
Katie, ...5979
Mary Elizabeth, ...8623
Mr., ...5651
Noah D., ...7769
Polly, ...5191, 7682
Rebecca, ...5445
William H., ...7879
Frybarger, Henry Godfry, ... 881
John Henry, ... 881
Samuel, ...2742
Frye, Allen, ...5501
Barbara D., ...7644
Daniel, ...7677
Daniel D., ...6378
Daniel J., ...7644
John D., ...7710
Mary, ...7677
Samuel D., ...1476
Simon J., ...7710
Frymire, George, ...4186
Minnie, ...4186
Fulk, Charles Ross, . 732
J. Emery, ... 900
Jonas M., ... 732
Mary Jane, ... 743
William B., ... 900
Fullem, Dinah, ... 217
Mary, ...3636
Rebecca, ...3058, 6136
Fuller, Frank A., ...7992
Frank Adam, ...7992
Laura Louisa, ...8372
Maude O. L., ...7991
Fulner, C. D., ...8818
Fulton, Susan, ...1298
Fultz, Annie L., ...7150
Ida, ...8431
James M., ...7150
Naomi S., ...8094
William C., ...8094
Fulwood, Jane, ...6025
Funk, Barbara, ...9026
Esther, ...7440
Lydia, ...9178
Rachel, ...7969
Sarah Jane, ... 765
Funkheiser, Minnie E., 2485
Funkhouser, George, .2536
Miss, ...2536
Fugua, Susan Elizabeth, ...8158
Fuson, Effie, ...2331
Fvock, Barbara, ...7049
Gabel, Adaline, ...7478
John, ...7478
Barbara, ...6561
Henry, ...2176
Salome, ...2176
Gabriel, Ella L., ...6212
Garner, ...6212
Gains, Emily, ...1062
Gainey, Edmond B., .8050
Edmond Zina, ...8050
Galbreath, James Oscar, ...2362
Galer, Elizabeth, ...4933
Gallegher, Ada B., ...4344
Annie, ...6603
Galley, William, ...2802
Galloway, Vinnie Beatrice, ... 193
Galt, Frank, ...8883
Galvin, William, ...7147
Gambier, Marie Magdalena, ...9189
Gamble, John W., ...8439
Laura May, ...8439
Ganger, Rosanna, ...5918
Gangwer, James E., .5764
Gann, Ann, ...7034
Gannard, Daniel, ...1365
Gano, Zora M., ...2049
Gans, John D., ...2573
Prof. William G., ..2573
Gantner, Sophia, ... 434
Garber, Abraham, ...1667, 2042, 4223, 5748, 7173
Amos N., ...4787
Anna, ...3540, 7173
Barbara, ...1667, 7173
Catherine, ...7173, 7458
Christian, ...7458
Fanny, ...2042
Henry, 2941, 3540, 7173
Isaac, ...7173
Jacob, ...3540
Mrs. Jacob, ...9173
John, ...7173
Katie, ...3245
Lizzie, ...2941
Lydia, ...5939, 7700
Martha, ...4527
Mary, ...2014, 7173
Max, ...4236
Maximilian W., ...4223
Michael, ...7173
Nancy, ...3505
Nathaniel, ...4787
Nora, ...5748
Rosannah L., ...1564
Sarah, ...7173
Timothy, ... 501
Garby, Nancy, ...1795
Gardinier, Samuel, ...2727
Watson, ...2727
Gardner, Benjamin, ..3852
Daisy, ...1974
Daniel W., ... 543
Edna M., ...5878
Eliza, ...3852
Emma Mae, ...1763
Evangeline, ...4337
Frank A., ...2175
Gottlieb, ...3962
Hannah, ...1185, 1206
John P., ...7050
Lewis, ...3962, 4337
Lewis D., ...8313
Mahala, ...7050
Martha, ...8313
Miss, ...4186, 6720
Rosie, ...1660
R. W., ...1763
Sallie, ...1800
Sarah Jane, ... 943
Gareny, Samuel, ...1018
Garigan, Agnes Frances, ...8582
Bartholomew, ...8582
Garinger, Elizabeth, ..6296
Garl, Samuel, ...2653
Garlets, Albertos, ...1062
Ananias, ... 226
Jacob, ...226, 1270
Jesse, ...1270
Lucy, ...1073
Garletz, Joseph, ...1060
Loretta C., ...1076
Mary, ...2887
Garlitz, Mr., ...1050
Garlow, Mr., ...9079
Garman, David, ...5936
David K., ...5936
Garretson, Thomas, ..3327
William Arnd, ...3327
Garrett, Alice, ...4248
Anna, ...2503
Garringer, Alexander, 6299
Sarah, ...6299
Garrison, Felix, ...6226
Sherman, ...6226
Garritson, Ulysses Grant, ...1818
Garver, Abraham, ...1551
David, ...6742
David B., ...6742
Emery, ...1551
Fannie, ...3039
Fanny, ...3977, 7786
Garver, G. A., ...4678
Gertrude, ...5300
John, ...7573
Magdalena, ...5104
Martha, ...4024
Mary, ...9159
Mary A., ...4702
Mattie, ...3808, 4861
Michael, ...6527, 7334
Philip, ...4678
Sarah, ..4017, 7573, 9193
Saloma, ...3814
Solomon, ...6676
Garverich, Wanosa S., 2178
Garvin, Daisy, ...6611
Gary, Jacob, ..3691, 3691
Magdalena, ..3011, 5432
Martha, ...8670
Mattie, ...1964
Dr. Presly, ...8670
Gascho, Barbara, ...5382
Joseph, ...4038
Lizzie, ...4085
Lydia, ...4038
Gash, Martha Ellen, 8654
Gasho, Barbara, ...5380
Mary, ...5375
Gastner, Katinka, ...7975
Gates, Charles, ...2763
Eliza, ...1390
Elizabeth, ...8161
Leria, ...2763
Lydia, ...1530
Mr., ...6243
Sarah, ...1404
Gatton, Mary, ...8613
Samuel, ...8613
Gaudig, Charles Henry Stine, ...3467
Gaunt, Louisa, ...1915
Gaw, John H., ...7364
John Henry, ...7364
Gayettet, Della, ... 386
Gear, Mary E., ... 650
Mrs. Myra, ...9103
Gearhart, John S., ...6683
Mary, ...7137
Geary, Mary, ...2225
Nancy, ...2599
Peter, ... 569
Philip, ...2599
Rosannah, ...6131
Gebbert, George, ...8098
Myrtle, ...8098
Gehlhausen, Lena, ...8628
Gehman, Lydia, ...5802
Mary, ...5803
Miss, ...9169
Geib, Christian, ...5346
Emeline, ...5802
Jacob, ...5802
Lewis, ...5346
Geiger, Adolph J., ..2241
Charles M., ...2241
Frederick, ...2238
George, ... 262
Henry, ...1010
Julia, ...2238
Mary M., ... 921
Sarah, ... 262
William, ...2238
Geil, Lynn E., ...6208
Geis, Edward P., ...3879
Phillip, ...3879
Geisel, Louisa, ...1930
Geisleman, Emeline, .2131
Tobiah, ...2131
Gentes, Mary, ...2553
Gentry, Angie, ...6251
Rachel C., ... 964
William, ... 964
George, Catherine, ... 205
David, ...8093
Elmer, ...2212
Henry, ... 707
Homer Oliver, ...8093
James C., ...8088
Lewis, ... 707

George, Sarah Jane, .8468
Capt. T. L., ...2212
Gephart, Flora Edith, 7525
William, ...7525
Geplehart, Sarah, ...7064
Gerber, Abraham, 1726, 4367
.....9175, 9192
Amanda, ...1905, 3913
Amos, ...4566
Amos C., ...3914
Anna, 1683, 2106, 2110
4543, 4544, 4904, 5079
.....6492
Anna E., ...6637
Benjamin, ...1939, 4415
Christian, ...4024, 9192
Clara, ...3914
David, ...5746, 9154
Eli, ...4367
Elizabeth, 3021, 4206, 8935
Fanny, ...4446
George W., ...4566
Gertrude, 3608, 5111, 5334
Herbert, ...5077
Jacob, 1939, 4212, 4232
.....6964
Jacob A., ...3886
Jacob H., ...6964
Jeremiah, ...4212
John, ...2346, 2958
Jonathan, ...4446
Lizzie, ...2958
Lydia, ...3882, 4302
Magdalena, ..2346, 3891
.....3895, 4024, 5688
Malinda, ...4494
Marie, ...9192
Mary, 3544, 3896, 4366
.....4390, 4401, 5792
Mattie, ...4538
Mellie, ...2545
Minnie, ...4748
Miss, ...5662, 9192
Saloma, ...5188
Sarah, ...3899
Veronica, ...5349, 9158
William A., ...4494
Gerberich, Catherine, 1847
Gerdes, Ada W., ...1338
Henry, ...1338
Gerfen, August Gottlieb Ludwig, ...6663
William Henry, ...6663
Gerhard, Elizabeth, ..3552
Gerhardt, John B., ..3461
Peter Jacob, ...3440
William Frederick, 3461
William P., ...3440
Gerhart, Charles, ...6443
Henry, ...1772
Martha Catherine, .6437
Gerig, Magdalena, ...7899
Gerige, Catherine, ...6420
Christianna, ...6976
Germain, Allaster M., 2609
George, ...2609
James N., ...2611
German, George, ...2611
Walter, ...2239
Gerrold, Elizabeth Adella, ...2761
Gerstenlauer, William Max, ...6111
Gerstenlauger, Lizzie, 1694
Gerver, Annie, ...4590
Miss, ...7594
Gestenslager, Fred Even, ...1859
George, ...1859
Getts, Mariah, ...496, 514
Getty, Fanny, ...2302
Lula Margaret, ... 102
Dr. O. G., ...102
Hon. William R., .2302
Getz, Kate, ...1953
Gharky, Lorenzo, ...1898
Sylvester, ...1898
Gharry, Martha, ...1966
Giauque, Joseph, ...2823
Giauque, Louisa, ...2823
Gibbons, Mamie, ... 744
Mary, ...9074
Gibeson, C. N., ...8780
John H., ...8780
Gibler, Hannah, ... 43
Gibson, Albert Henrie, 5840
Charles, ...8065
Nancy, ...8468
Prudence Evans, ..5840
Gideon, Harriet, ... 652
Gieber, Susanna, ...4451
Giffen, Albert H., ...2904
Mary, ...7881
William E., ...2904
Gilbert, Francis Warren, ...8649
Samuel, ...8649
Sarah Jane, ...8444
Washington, ...5940
Giles, Arthur E., ... 339
Gilhams, Aaron, ...5820
Clarence C., ...5820
Gill, James, ... 578
Nancy, ...8649
Gilliland, John Thomas, ...8393
Lucinda, ...2222
Gillis, James H., ...6110
Gilpin, J. Laurence, . 830
William P., ... 830
Giltner, Abram Samuel, ...8289
Henry, ...8289
Lydia, ...8396
Gindelsparger, John, . 33
Gindelspelker, Fannie, 7462
Gindelsperger, Catherine, ...9152
Elizabeth, ...2660, 3695
Fanny, ...2261, 2364
John, ...7043
Judith, ...9152
Mrs., ...9162
Peter, ...7104
Susan, ...7104
Gindlesparger, Ida, ..7448
John, ...7448
Gingerich, Amelia, ..7852
Anna, ...7776
Barbara, 1652, 3090, 3106
.....3740, 3827, 4076
Benedict, 5717, 7271, 7272
Benedict D., ...4129
Caroline, ...4090
Catherine, ...2115, 3297
4126, 4787, 4941, 9166
Christian, 2927, 2998, 3227
.....4064, 4090
Christian J., ...4483
Daniel, ...7852, 9151
Daniel D., ...7265
Daniel J., ...4943
Drusilla, ...1619
Eli, ...4064
Elias, ...5558
Eli N., ...4107
Eliza A., ...3673
Elizabeth, ...3748, 5267,
.....6731, 7221
Emanuel, ...2262
Emanuel J., ...5277
Fannie, ...2998
Hellena, ...5475
Henry F., ...2933
Ida, ...3704
Jacob, 3297, 3308, 4483
5391, 5553, 7252, 9002
Jacob C., ...3145
Jacob D., ...3798
Jacob J., ...3704, 3748
Jacob Jr., ...3748
Jacob N., ...5095
Jeremiah, ...5473
Joel, ...9165
Joel S., ...3837
John, ...3927
John C., 1619, 2673, 5374
Jonas, ...7776
Gingerich, Jonathan, .1641
Joseph, 2262, 2933, 3227
.....5277, 5281, 5385
Joseph J., ...5281
Katie, ...7767
Katie N., ...5203
Leah, ...3486, 3595
Lewis, ...5391
Lizzie Ann, ...7271
Lydia, ...7272
Lydia A., ...5385
Lydia Ann, ...1641, 1641
Magdalena, ..2364, 3018
Mahlon, ...3347
Martha, 7252, 7268, 7636
Martha B., ...5717
Mary, ..9008, 3258, 3308
Mary N., ...1687
Mattie, ...7253
Menno, ...5473
Mr., ...9001, 9007
Noah, ...5095
Pre. Noah J., ...1687
Phœbe Jacobina, ..9002
Ruhama, ...3798
Samuel J., ...7265
Samuel S., ...3837
Sarah, ...1675, 5741
Sarah J., ...5723
Susan, ...4856
Gingery, Elvin E., ...4610
Mary, ...6707
Gingrich, Catherine, .2114
Rev. Jacob B., ...7823
John, ...7823, 7823
Joseph, ...7823
Michael, ...7823
Nancy, ...7823
Ginrich, Jacob, ...9001
Girt, Wildia, ... 608
Girten, Levi Joshua, 7494
Gish, Petonia, ...1429
Glace, Clinton, ...2039
George W., ...2039
Gladden, Elizabeth, ..8214
Glass, Anna, ...1659
Huldah, ...4082
Maria, ...2284
Mary, ...1155
Glassburn, Anderson, 2067
David, ...6060
Joseph L., ...6060
Stella, ... 884
Glathart, Lucinda, ..2796
Peter, ...2796
Glatvelty, Miss, ...2345
Glaughlan, Miss, ...9078
Gleaves, Harry Thomas, ...1801
Robert E., ...1801
Glessner, Elizabeth, .1238
Emma J., ... 355
Leroy W., ... 234
Mahlon, ...7067
Mary, ... 385
Sella B., ...1237
Glick, Christian C., .2809
Christian L., ...2809
Daniel J., ...2693
David H., ...7462
Elizabeth, ...2363
Fannie, ...1516
Fanny A., ...2261
Jacob, ..2261, 2364, 7462
J. J., ...5713
John, 5713, 6938, 6939
.....7701
John A., ...6939
John G., ...2694
John K., ...7628
Katie, ...9123
Lydia, ...7701
Matlena, ...7628
Sallie R., ...6938
Samuel J., ...7628
Glose, Daniel, ...5769
Glotfelty, Effie May, 1152
Israel, ... 237
Jeremiah, ...1034

Glotfelty, Jonas, ...1152
Margaret, ...249, 1022
Sarah, ...1034
Glover, Robert C., ..8811
Gnaegi, Anna, ..4468, 9154
Barbara, ...2092
Elizabeth, ...2858, 9175
Johannes, ...4761
Susanna, ...4761
Gnagey, Anna, ...6496
Barbara, ...1685, 9164
Catherine, ...4569
Christian, ...4569
Elizabeth, ...4814
J. Milton, ... 464
Johannes, ...4569
John E., ... 464
Mary, ...4998
Mr., ... 464
Mrs. 9194
Sarah, ...3795, 3796
Savilla, ...4940
Gnagy, David, ...1469
Ingoldsby W., ...1469
Gnegi, Anna, ...4627
Goade, Thomas, ...6768.1
Goetz, Conrad, ...7470
Elizabeth, ...7470
Goff, John B., ...5833
Leroy Loren, ...5833
Samuel, ...5833
William, ...5833
Golden, Caroline, ...6636
Sallie, ...8898
William N., ...8898
Goldsmith, Elizabeth, 6421
Fanny, ...2933
Mrs., ...9163
Veronica, ...5385
Gonker, Minnie May, 7516
Gonser, Alice, ... 938
Amanda, ...5064
Elizabeth, ...2089
Emery, ... 532
Harry Walker, ... 940
John, ...2089
Martha, 2861, 3881, 6349
Peter, ... 532
Rebecca, ... 531
Sarah S., ...5659
William, ... 938
William Henry, ... 940
Good, Anna, ...342, 2866
Aurilla L., ... 469
Barbara, ...1218
Frank, ...2820
John, ...2820
Lydia, ...7535
Samuel, ... 469
Susan, ...9033
Susanna, ...3177
Goodale, Edwin, ...3834
Herbert Franklin, .3834
Louise, ...6028
Gooden, Bulinda, ...8015
Goodenow, Mary E., 4973
Goodeve, Charles, ...8321
George Washington, ...8321
Goodknight, Viola, ...8661
W. S., ...8661
Goodman, Miss, ...8200
Goodpaster, Margaret, 8563
Goodrich, Callie, .. .5908
George C., ...5908
Mr., ...2563
Goodyear, Daniel, ...4609
Jacob, ...4609
Joseph Henry, ...4609
Goold, Catherine, ...9030
Goon, Almon, ...3264
Gonter, David, ...1199
George, ...1159
Henry, ...1199
Mary, ...5671
Rebecca, ...1159
Gorden, Mrs. Joseph, 9148
Gordon, Alexander, .. 474
Rev. Jacob H., ...7513
Gordon, Lizzie, 1508, 7513
Martha May, ... 474
Mary, ...2549
Gore, Ashford, ...4191
Dudley Butler, ...4191
Mary Charlotte, ... 423
Gorman, Maurice, ...1739
Minnie, ...1363
Gorving, Capt. Frederick, ...9030
Gosho, Daniel, ...3142
Joseph, ...9195
Goshorn, Moses Erwin, 3692
Gossage, Nancy, ...4695
Gotschmann, Anna, ..9109
Goughnour, Fannie, ..7060
Gould, Burnettie, ...8726
Effie Louisa, ...8516
Henry, ...2564
James, ...8516
Jay, ...8726
John H., ...8935
Paulina J., ...2564
William, ...8726
William L., ...2564
Gourley, Albert Lawrence, ...2677
Christopher C., ...2677
Graber, Anna, ..4159, 9097
Barbara, ...6046
Catherine, ...3281
Christian, ...2268, 4159
C. S., ...2268
Hannah, ...3298
Jacob, ..769, 2979, 3299
J. M., ... 769
John, ...3298, 3305
Joseph, ...3299
Leah, ...2272
Mary, ...3290
Miss, ...3237, 9145
Peter, ...3213
Peter D., ...2272
Peter R., ...3279
Rosina, ...3216
Samuel, ...2979
Samuel J., ...3306
Victor, ...3213
Grabill, Christian, ...9153
Jacob, ...3718
Lena, ...3718
Grady, Annie, ...6600
Bernhart, ...1038
Elizabeth, ...7041
Jacob, ...3600
John, ...1038
Martha Elizabeth, .4117
Martin, ...1038
Nancy, ...3600
Noah, ...7434
Graebe, Belle, ...8334
Marshall H., ...8340
William, ...8334
William I., ...8340
Graeff, Daniel Loose, 6782
Mary Ann L., ...6761
Sarah, ...6783
Ulysses L., ...6782
Graff, Mathias, ...9016
Graham, Bertha M., ..6565
Francis, ...1036
Frank C., ...1036
Lewis Y., ...6595
Grandon, Ruth Ada, ..3481
Grant, George, ...4623
Julia D., ... 958
Martha, ...4623
Grass, Lulu, ...8463
Grau, John, ...6447
Rosa, ...6447
Graulach, Mary, ...1178
Graves, Abbie V., ...7406
Arabella, ...8667
John C., ...5957
J. M., ...8618
Pauline, ...8610
Ralph, ...3387
Richard, ...8618
Samuel D., ...8220
Graves, Sarah E., ...5957
William H., ...7406
Gravy, Elizabeth, ...2669
Gray, Bertha, ... 889
John, ...4182
Lewis Leslie, ...6594
Martha M., ...4993
Thomas Hallock, ..4182
William, ...6594
Graybill, Calvin, ...6732
Elizabeth, ...6528
Joseph, ...7899
Rev. Samuel J., ...7899
Grayson, Eliza Jane, 8060
Greaser, Mary A., ...6982
Greathouse, Clinton, .8719
Green, Alonzo, .8156, 8789
Anna, ...3419
Charles, ...8018
Clarinda, ...8789
Clarissa, ...5267
Frederick, ...7464.1
Lizzie Maud, ...1928
Martha, ...6067
McAllen, ...8156
Sadie, ...8267
Thomas Ray, ...4189
William, ...1693
Greenawalt, Ernest G., ...1471
James F., ...1470
J. J., ...1470
Jonathan, ...1471
Nathan, ...6774
Greenawatt, Josephine, 316
Greenthal, Sidney, ...8504
Greenup, Elmond Grant, ...8390
Lillian Ethel, ...8390
Greenwood, Catherine, 2605
Fred, ...2517
John, ...2517
Greer, Thomas, ...9064
Gregory, George, ...8849
Florence E., ...5960
Lavina, ...7955
Greiner, G. F., ... 602
Greiser, Barbara, ...3923
Grenert, Jennie A., ..3495
Michael, ...3495
Grenawalt, Miss, ...6605
Greth, Mary, ...6761
Greulach, Peter, ...5757
Gribble, Catherine, .. 824
Frederick, ... 824
Mr., ...9074
Grice, Robertie, ...4724
Samuel, ...4724
Grieser, Barbara, ...2009
Christian, ...3778
Daniel, ...2009
Ephraim, ...3778
Mr., ...9001
Grieves, Edward, ...8252
Maggie Ellen, ...8252
Griffen, Ellen, ...4054
Mary E., ... 682
Griffeth, Fred H., ..4664.1
Griffin, Angelline, ...4166
John, ...4166
Griffis, Daniel, ...9092
Griffith, Celestia, ... 185
Keziah, ...6947
Lucinda, ...2913
Margaret, ... 382
Maria, ...8110
Sarah L., ... 408
Susan, ...6625
Grim, Catherine, ...1969
Grimes, Estella Mae, 6860
Florence, ...8691
John, ... 869
Lura, ...8096
U. S., ...6860
Grimm, Else, ...1399
Jonas, ... 585
Katie, ...2596
Lizzie, ...6065
Grindstaff, Mollie, ...7759

Grine, Annie, ... 72
Henrietta, ... 71
Solomon J., ...71, 72
Gring, Frank, ...3567
Jacob, ...3567
Grinstead, George Rollins, ...5844
Minnie May, ...5844
Philip, ...5844
Philip Wade, ...5844
Grise, Charles Wesley, ...1947
Rev. A. I., ...1947
Griser, Elizabeth, ...3325
Grisson, Mary, ...5782
Griswold, Erastus, ...3570
Lillie, ...3570
Groff, Asa F., ...6009
Benjamin, ...6634
Elizabeth, ...2665
Fanny, ...9043
George, ...6009
Libbie, ...3571
Lydia, ...7503
Wesley Kelley, ...6634
Groner, Alice May, .. 273
Gross, Clara, ...4294
Emma, ...2194
Henry, ...4294
Hiram, ...8484
Thursa, ...5521
William, ...2219
Grossaint, Frank, ... 866
Frederick, ... 866
Grove, Clara, ...246
Elizabeth, ...8779
Henry, ...2786
John, ...8779
Joseph H., ...2788
Martha F., ...2786
Mary Ann, ..2788, 6690
Norman B., ... 246
Groves, Martha A., ...7396
Grow, Belle, ...9064
Grubb, Isaac, ...6619
Isabell, ...2128
Perry Elroy, ...6619
Grubbs, Anna Belle, .6816
Perry, ...6816
Robert T., ...8121
William, ...8121
Grumling, Mary Ann, 7834
Grunder, Florence M., 1848
Henry, ...1848
Grush, Emma, ...7886
Gudgel, Ethel May, .2954
Thomas, ...2954
Guengerich, Amanda, 9123
Annie, ...3822
Barbara, 2964, 6036, 9130
.....9150
Barbara J., ...1647, 5145
Bena Edna, ...9130
Christian, ...3824
David, ...9124, 9130
D. P., ...9150
Elizabeth, ...4446
Fannie, ...9130
Jacob, ..5141, 5145, 9150
Jacob D., ...1647
Joseph C., ...3824
Julia Ann, ...9130
Katie, ...9130
Levi, ...9130
Lizzie, ...9130
Mary, ...5141, 9130
Mattie, ...9130
Menno S., ...4778
Otto C., ...9010.5
Samuel D., ..3822, 4778
S. D., ...5484
William S., ...5484
Guerne, Cecile, ...4701
Guhn, Lydia, ...7082
Guiher, Andrew, 1584, 1587
Anna, ...1587
Olive, ...1584
Guilford, Alice, ...1912
Guilleland, John, ...9030
Guilleland, Thomas, .9030
Guingerich, Aaron Burr, ...3137
Gulliford, Amelia, ...5839
Mary, ...5839
Gunder, Conrad, ...2912
Milton J., ...2912
Gunn, Catherine, ...5253
W. A., ...3382
Gurtner, Christian, ..8009
Rosina, ...8009
Gutelins, Mr., ...4794
Guth, Barbara (Good), 7823
Debby, ...8737
Noah, ...9005
Guthridge, George, ..8428
Guthrie, Addie Myrtle, ...8089
Daniel B., ...8089
Lucinda, ...8493
Salina, ...8867
Guy, Sarah Elizabeth, 8565
Miss, ...5844
Thomas, ...5844
Guyer, Jennettia, ...1608
Guyles, E. E., ...4149
Guysinger, George, ..6103
Gwin, Catherine, ...8276
Haage, Barbara, ...9156
Haare, Charles, ...1568
John J., ...1568
Haas, Barbara, ...3221
R. H., ...6637
Theophilus, ...6637
Habecker, Ada, ...6819
Christian, ...6819
Habeker, Abraham, ..9009
Christian, ...9009, 9009
David, ...9004
Elizabeth, ...9009
Isaac, ...9009
Jacob, ...9009
John, ...9009
Magdalena, ...9009
Minnie, ...9004
Peter, ...9009
Hackett, Edward Percy, ...8447
Frederick Staton, ..8447
Hackman, Anna, ...7823
Hackney, Herbert, ...8570
Haden, B. B., ...8144
Haegge, Miss, ...5754
Haen, John, ...8240
Robert C., ...8240
Hafer, Ellis S., ...1957
Haffa, Dr. Frank, ...1221
Haffley, Jacob, ...7136
John, ...7136
Hage, Barbara, 3938, 4009
Hagerman, Isaac, ... 981
Sarah, ... 981
Sarah Emelia, ...6648
Hagge, Christian, ...9007
Mary, ...9007
Hagmann, Varena K., 4664.4
Hague, Edward Ernest, 603
Edward Ernest Sr., 603
Hagy, Robert. 7989
Hahn, Catherine, ...1201
Ellen P., ...1160
Ora A., ...1141
Philip, ...1160
William, ...1141, 4642
Haines, Bulah, ...7381
Margaret, ... 484
Hainley, Andrew S., . 351
Willis E., ... 351
Hair, Elizabeth, ...4908
Haiston, Peter J., 4629
Halbert, Mary E., .8762
Haldeman, John, ... 733
Joseph William, ... 733
Hale, Douglas L., ...2795
Lessie May, ...2073
Lutie B., ...2795
Ray W., ...6623
William, ...6623
Haley, Mary, ...8774
Hall, Albertine, ...2013
Alma, ...1101
Antley, ...4277
Cleave M., ...2837
Ella, ...5888
Emily Jane, ...8370
Dr. Franklin, ...6018
George, ...2013
Ida, ...2038
James R., ...1722
John, ...1722
John E., ...4612
Maggie, ...2133
Myrtle May, ...6018
Rachel, ...3415
Rhoda, ...8560
Sabina A., ... 561
Samuel, ...4612
Dr. S. J., ...5888
Halley, Elizabeth, ...7388
Halliday, Catherine P., 4248
Henry, ...4248
Susan A., ...3650
Halliman, Lucinda R., 7988
Hallock, Nancy, ...4182
Halloway, Hannah, ..2663
Halman, Cintha, ...6213
Halstead, Nellie, ...9086
Halteman, Ammon S., 6951
Halter, Earl, ...7412
Hamacher, Emanuel, 7490
Jacob W., ...7490
Hambley, Wallace, ..2417
Hamilton, Alice, ... 322
Ella, ...4644
Harvey Presley, ...8129
James, ...8129
Margaret, ...1584
Mary, ...7169
Mary Francis, ...1920
Hamm, Elbert, ... 745
Hamman, Daniel, ...5775
Frank M., ...5783
Valentine, ...5775, 5783
Hammer, Christian, ..6258
Mr., ... 659
Victoria, ...1069
Hammerly, Francis J., 5790
Hammerton, C. H., ..7972
Everett B., ...7972
Hazel R., ...7972
Karhl L., ...7972
Hammock, Albert, ...8548
Hammon, Ella, ...2320
Hammontree, Elsie A., 7759
Jackson, ...7759
Hampton, John E., ...3553
Joseph, ...3553
Hamsher, Andrew, ..3963
.....4355
John, ...3267
Solomon, ...4355
Hancock, George, ...6520
John Mercer, ... 719
Joseph Clark, ... 719
Mary, ...6520
Victoria, ... 896
Handwark, Adam, ...5018
Belenda E., ...5020
Mary A., ...5018
Handwerk, Adam, 5005, 5005
Alvin, ... 217
Lydia, ...5005
Samuel A., ... 217
Susannah, ...6138
Hane, Caroline, ...1752
Hanenkrat, Robert, ..4460
Haney, Edward, ...7960
Hang, Bertha, ...5814
George B., ...5788
Valentine, ...5788
Hanky, Miss, 9145, 9145
Hannan, John, ... 208
Hanney, Lydia, ...5065
Hanson, Cora, ...7518
Ida, ...4324
Jens C., ...6003
Nellie Desmond, ..2311
Sena, ...6003

Hanson, Thomas, ...4324
Hanun, Amanda, ...8083
Harbaugh, David, ...8847
Maud, ...8371
Harbold, George, ...3723
Minnie, ...3723
Harbour, Sarah A., .5849
Harden, Anna Mary, ..6072
Beckie, ... 199
C. C., ... 199
William, ... 11
Hardesty, Clarence H., 8638
James, ...8593
John Warren, ...8683
Rachel, ...4052
Shelburn, ...8599
Hardin, Eliza, ...4434
Harding, Catherine, ..2307
Hardman, Abraham, 7909
.....7910
Agnes, ...7909
Anthony, 7810, 7909, 8458
Benjamin, ...7909, 7954
Catherine, ...2275, 7909
Daniel, 7810, 7909, 8583
David, ...7909
Elizabeth, 7909, 7955, 8458
.....8724
Hannah, ...7909, 8202
Henry W., ...8583
Jacob, ...7909
James, ...7937
John, ...7909, 7910
Jonathan, ...7909, 7955
Joseph, ...7909
Joshua, ...7909
Leonard, ...7910
Lumenious, ..7910, 7924
Mary, ...7909
Polly, ...7910
Sarah, ...7909
Solomon, ...7909
Squire, ...7909
Thomas, ...7909
Washington, ...7910
William, ...7909
Hardwick, Mamie, ...2630
Mary, ...7475
Harein, Christian, ...4309
David, ...4309
Harger, Adaline E., .2198
Daniel, ...2198
John, ...2755
Samuel, ...2737
Harlan, Emma, ...3651
Harmon, Albert, ...8465
David, ...5464
Eli, ... 939
Eliza, ... 710
Elizabeth, ...8775
Mary E., ... 939
R. T., ...4539
Sig. 8465
Harned, Annie B., ... 168
John B., ... 168
Harner, Abram, ...6555
Abram Scott, ...6555
Mary Ann, ...1874
Harness, Elbert, ...7348
Simon, ...7368
Susanna, ...7346
Harnning, Mary, ... 913
Harold Emiline, ...1441
Harp, Annie, ...8246
Hector L., ...8711
Henry C., ...8650
John David, ...8650
Harper, Abraham, ...7297
Ada Grace, ... 197
Addie, ...1767
Ella M., ... 280
Henry C., ... 280
John, ...1003
Joseph, ...7297
Nancy, ...7130
Rosilla, ...1003
Samuel, ... 374
Samuel Robert, ... 374
William A., ...1767

Harpster, Reuben, ...1823
Stephen E., ...1823
Harr, Jane, ...2045
Harrel, Sarah, ...8237
Harrell, James, ...8100
John M., ...8100
Harrington, Berthiel, 1379
J. M., ...8697
Mary, ...8697
Orlen, ...1379
Simon, ...7540
Harris, Adda, ...1932
A. J., ...1932
Bennie B., ...8867
Catherine, ...4622
George William, ...8482
H. D. D., ...7991
Isaiah J., ...4688
Jacob, ...4688
John D., ...7521
Josleen K. G., ...7991
Martha, ...7409
Molly E., ...8197
Priscilla E., ...8868
Ross, ...1856
Roy M., ...3398
Sidney, ...1172
William C., ...8867
William Wilfred, ..7521
Harrison, Bettie, ...4165
Clara Belle, ...2749
Elizabeth, ...8606
Ella, ...7534
Evaline, ...4255
James, ...8524
John G., ...8608
Mary Ann, ...8605
Myrtle Caroline, ...8608
William, ...5510
Harrold, Bertha, ...8043
Harsh, Virginia, ... 301
Harshbarger, Ira Calvin, ...5852
Harshberger, Elias, ..3181
Emanuel E., ...3181
John B., ...6883
Mattie M., ...5415
Maude, ...6883
Miriam, ...7507
Mr., ...4057
Susan A., ...3444
Harshman, Clara B., .4470
Harsman, Joseph, ...4470
Harstetter, Sarah Ann, 6715
Hart, Catherine, ...2620
David, ...6714
George, ...2378
Henry, ...6675
Lizzie, ... 614
Hartenstine, Laura, ..1189
Harter, John, ...2712
Hartley, Athenasa, ..8351
Mary, ...2796
Hartlief, H. F., ...5753
Hartline, Harry E., ..240
Ira P., ...2271
John, ... 240
Hartman, Amanda, ..1836
Charles, ...2518
Frederick, ...8413
Frederick Louis, .8413
Peter S., ...1836
Sophia A., ... 475
Hartranft, Susannah, . 489
Hartshorn, Elwira, ...2751
Hartsock, George, ...8056
Mattie, ...8056
Hartson, Hattie, ...6623
Hartup, Isaac L., ... 637
Hartzler, Amos J., ..3730
Arthur, ...6862
David, ...6862
Rev. David, ..6820, 7277
David B., ...4281
David K., ...6843
Erie, ...6855
Esther, ...7753
Fannie R., ...4660
Harry H., ...2813

Hartzler, John, ...6845
John C., ...4660
Jonathan B., ...7278
Joseph, ...6820
Joseph D., ...4281
Levi S., ...2813
Levi W., ...6892
Libbie, ...3763
Lizzie, ...6973
Mabel, ...3760
Martha, ...7762
Martha E., ...7278
Mary, ...6850
Menno S., ...7277
Mollie G., ...6843
Nancy, ...6838
Samuel, ...3763
William, ...7570
Harvey, George, ...6690
Hezikiah, ...6690
James, ... 201
Jonathan, ... 201
Mary Anna, ... 201
Harwood, Carrie R., ..6670
John E., ...6670
Haskins, Charles Willard, ...5495
Elizabeth, ...1917
Eugene, ...1384
Willis B., ...1384
Haskinson. Catherine L., ... 820
William, ... 820
Haslen, Christian, ...1120
Hasselschwert, Eugene J., ...6266
Leonard, ...6266
Hastings, Elizabeth, 4380
Lucy, ... 475
Polly E., ...7352
Hatcher, Vernon, ...1901
William, ...1901
Hathaway, Abraham, 171
Baldwin Bently, ... 800
Esther, ... 171
Hamner, ... 800
Hattary, Lizzie, ...6151
Hatter, Mr., ...7909
Hattery, Annas, ...4458
Elizabeth, 3875, 4267, 4465
.....7560
Lizzie, ...1488
Matty, ...5565
Thomas, ...4458
Hattry, Rachel, ...6964
Hauber, Charles, ...3449
Hauenstein, Calvin, ..6290
John, ...6290
Hauenstine, Christena, 5029
Hauft, Mary, ...5992
Hauger, Daniel, ... 150
Emma Odella, ...1965
Samuel, ... 348
Simon, ...1965
Susan, ...4921
Haus, Barbara, ...3684
Hause, William, ...2881
Hauser, Clara Emma, 5043
David, ...5043
Miss, ...4051
Hauseworth, Catherine, 835
Hausower, Anna, ...1504
Haven, Elizabeth Frances, ...8447
Havener, Gilbert, ...2897
Laura May, ...2897
Havens, A. W., ...9037
Haverstock, Jacob, ..7407
Jacob, ...7408
Laura, ...2022
Lucy M., ...7407
Minnie, ...7408
Hawk, Barbara, ...4608
Cary, ...8512
Danias, ...8512
Margaret, ...1197
Hawkins, Amanda, ..8242
Jane, ...4313
Staten B., ...8025

Hawkinson, Millie Elnora, ...2631
Hawley, Wilbur Nelson 5959
Hawn, Clara E., ...1071
Milton F., ...1077
William, ...1071, 1077
Hay, Aaron, ...6012
Abraham, ...6012
Andrew, ...6012
Annie, ...6012
Catherine, ...6012
Daniel, ...6012
Eliza, ...6012
Elizabeth, ...461, 6012
Eva, ...6012
George, ...6012
Henrietta, ...6012
Herman, ...6012
Isabelle, ...6012
Jacob, ...6012
John, ...6012
Louisa, ...6012
Mary, ...6012
Michael, ...6012
Peter S., ...6012
Sadie, ...6012
Simon, ...6012
Susan, ...6012
Valentine, ...6012
Hayes, Alexander, ... 779
Elizabeth Hannah, 4322
James Lee, ... 781
Joseph, ...4435
Samuel David, ...4435
Secretus, ... 779
Haymaker, Margaret, 8344
Mary, ...8382
Haynes, Andrew J., ..8689
Georgia, ...1446
Miles, ...1446
Wade H., ...8689
Hays, Charles Freeman, ...8758
Emma, ...4178
John, ...8758
Malinda, ...8088
Hayward, Pearl, ...4516
Sophia, ...7520
Hazelden, Samuel, ... 621
Hazell, John Andrew, 1764
William, ...1764
Hazelwood, Alice, ...7098
James, ...7098
Hazen, Elias, ...4531
William, ...4531
Head, Minnie Temperance, ...8638
W. O., ...8638
Headen, Thomas William, ...6996
Headen, William Lindsey, ...6996
Headings, Andrew, ..7754
.....7755
Anna, ...4962
Daniel J., ...3741
Elizabeth, 4768, 4817, 4911
Elmer C., ...7756
Ezra, ...7739, 7754, 7756
John, ...3741
John P., ...7739
Nancy, ...4133
Philip, ...7739
William J., ...5129
Heady, Susie, ...8722
Hearall, Aaron, ...6243
Myrtle, ...6243
Heaton, Malinda, ...3541
Heatwole, Reuben, ...3722
Susie, ...3722
Heavland, Catherine, .2487
Hebeison, Magdalena, 9096
Hebel, Conrad, ...7486
Deiterich, ...7486
Hecker, Christian, ...4866
Heckert, Henry A., ..1431
John B., ...1431
Heckler, Stewart Wilson, ...8471
Heckman, Anna, ...5252
Frederick, ...5991
Lucy, ...7384
Margaret, ...6706
Hedden, Abraham, ...8643
Charles William, ...8643
Etta, ...8683
Frank Hungerford, 8605
Henry, ...8605
Henry H., ...8595
John Burton, ...8648
John Simpson, ...8643
Mary Jane, ...8707
Stella Lou, ...8648
Thomas E., ...8589
Walter E., ...8589
William, ...8595
Heddings, Mrs., ...9194
Hedges, Delila, ...8511
Hedglin, Richard, ... 476
Hedrick, Henry, ...9036
Mary Emma, ...6743
Heestand, Aaron J., ..6664
George, ...6664
Heffer, Della M., ...2606
Hefner, Charles, ...1274
Jacob, ...1274
Hegner, John Paul, ..6242
Heiden, Jonas, ...4703
Heidenger, Christina Amanda, ...8044
Jacob F., ...8044
Heimbuch, Barbara, ..3880
Heims, George, ... 579, 3
Heinbaugh, Sarah, ... 114
Heinbuch, Amanda, ..7962
Lizzie, ... 213
Mary Ann, ... 594
Philip, ...7962
Phillip, ... 213
Sarah, ...3189
William, ... 594
Heining, Annie E., ...6137
August, ...6137
Heinly, Isaac, ...9020
Heintzleman, Eliza, ..4040
Heiny, Daniel B., ...6052
Edwin O., ...6052
Heiple, Lewis Perry, 7056
Mary, ...7056
Heiser, Anna, ...3635
Christian D., ...9010.5
Heismeyer, Amelia Augusta, ...7958
August, ...7958
Heistand, Lulu M., ...7930
S. H., ...7930
Helben, Priscilla, ...5806
Helcher, Mr., ... 688
Heline, C. J., ...8663
Ellen, ...8663
Heller, Margaret, ... 800
Helley, Edith, ...2549
George, ...2549
Hellwig, Dora, ..3056, 3056
Helmick, Kittie, ... 832
Helms, Barnum, ...6397
Wesley, ...6397
Helmuth, Clara S., ..2967
Daniel, ...3004, 5544
Daniel F., ...2839
David, ...3004, 4362
Drusilla, ...6876
Elizabeth, ...1038
Frederick, ...2839, 3004
.....4362, 5544
John, ...3675
Levi, ...5173
Noah, ...3004, 6876
Samuel, ...2967, 3004
William, ...3675
Helsell, Elizabeth, ..1582
Helser, Mary, ...5919
Helson, Susan, ... 141
Helterman, Emery, ..8528
Helvich, Carrie, ...6575
Henry, ... 6575
Heminger, Larance, ..5505
Hemminger, Lucinda, 1973
Henderson, Carrie, ...8258
Eliza, ...4247
Jack, ...8258
John, ...8307
Samuel, ...8413
Hendricks, Ambrose, 8143
Angeline S., ...7129
John R., ...8144
Tenzana, ...8685
Hendrix, Mary E., ...8123
Hendrixson, Emma, ..8390
Heney, Phœbe, ...3344
Henly, Jacob, ...8295
Henry, Earl, ...4633
Elizabeth, ...5822
Emery W., ...4513
Ethel Elsa, ...4513
Horace, ...6394
Mary Ann, ...1214
Patrick, ...5822
Hensel, Mary E., ...5932
Hensler, Catherine ..2708
.....6218
Louis, ...9176
Sarah, ...4887
Henson, Sarah Lucinda, ...3400
Henthorn, Robert, ...8358
Henzie, Herman, ...7059
Hepler, Dora A., ...2589
Nancy, ...2127
Herbert, Frank, ...6265
Herget, George, ...3601
Louisa J., ...3601
Hergott, Christena, .. 76
Henry, ... 76
Herin, Minnie, ...2679
Herley, Eliza, ...5494
Herman, Jane, ...2500
Margaret, ...7016
Hermenn, Catherine, 925
Herod, Legrand B., ... 899
Mary L., ... 899
Herr, Abraham, 9018, 9029
.....9045
Amos G., ...7032
Anna, ...2082
Christian, ...9031
Edith Kreider, ...7032
Elva, ...3733
Emma May, ...4501
George T., ...3733
Jennie, ...1923
John, ...1923, 9045
Maria, ...7247
Rudolph, ...9029
Heren, Anna, ..2200, 4264
Herick, Mary, ... 883
Mary Ann, ...8172
Harriman, George, ..8244
Herring, Calvin E., ..4780
Elijah, ...188, 253
Frank, ...4780
Martha, ... 253
W. H., ...4780
Hersh, Elizabeth, 1309, 1309
Hershberger, Abraham, 854
1994, 2681, 3890, 4569
.....5412, 7545, 7733
Abraham C., ...5549
Abraham E., ...2391
Absalom P., ...4037
Amelia, ...4061
Ananias, ...1390, 5238
Anna, 3222, 3479, 4772
4830, 5337, 5355, 5371
.....5420, 5476, 6315
Anna C., ...3041
Annie, ...7424
Barbara, 1542, 2262, 3033
3525, 5277, 5281, 5395
.....7563, 7752, 9155
Benjamin, ...6482
Catherine, 3749, 5238, 5360
6436, 9147, 9167, 9183
Catherine M., ...4880
Christena, ...4132

Hershberger, Christian, 2086, 3033, 3780, 4383 4569, 4853, 5298, 5548 .....7420, 9161, 9161
Christian J., ...7698
Christian P., 3041, 5549 7611
Christina, ...5189
Cora, ...6087
C. P., ...4492
Daniel, 1615, 3222, 3796 .....5238, 9176
Daniel G., ...1479, 4596
Daniel J., ...3759
Daniel W., ...5079
David, ..4359, 5079, 5080
Eli, 3242, 4584, 6346, 7905
Eli C., ...7611
Eli M., ...5117
Eli P., 2391, 5716, 5533
Elias, ...1729, 1939, 2538
Elias C., ...5218
Elias D., ...4093, 6087
Elias G., ...4599
Elias J., ...6135
Eliza, ...4897
Elizabeth, ...1569, 2886 3333, 3482, 3813, 3816 3818, 4395, 4835, 4841 7905, 9119, 9161, 9161
Emanuel, ...4569, 5262, ...5476, 7563, 7672
Emanuel D., ..4770, 4813
Emanuel G., ..5200, 6346
Emanuel J., ...9123
Emanuel V., ...4882
Ephraim, ... 449
Fannie, 1005, 5548, 7840
Fanny, ...4494, 6070
Fanny E., ...4584
Feronica, ...9118
Flossie Ellen, ... 854
Francis, ...7698
Gabriel, 4596, 4853, 5200 5298
Harvey, ...4359
Harvey E., ...1613, 5998
Henry, 1613, 4846, 6475
Ida E., ...4093
Ina May, ...1729
Jacob, ..3112, 4569, 5012
Jacob A., ...1890
Jacob E., ...2538
Jacob J., ...5298
Jeremiah, ...6135
Jeremiah D., ...3801
John, ..5275, 9151, 9194
John C., ...3780
John F., ...5218
John M., ...5320
Jonas, 2103, 2122, 2959 4569
Jonas M., ...5298
Jonathan, ...4448, 5012 5275
Jonathan M., ...8922
Joseph, 1388, 1563, 1994 2078, 3479, 3759, 7733 .....7752, 9169
Joseph N., ...1534
Joseph P., ...5353
Katherine, ...3765
Katie, ...7420
Katie C., ...3084
Katie E., ...5716
Katie V., ...5426
Lavina, ... 445
Leah, ...9159
Levi, ...1563
Lizzie, ...3075
Lydia, ...1975, 2970
Lydia J., ...4060
Magdalena, ..4448, 5216 .....7733, 9147
Manasses D., ...5290
Manasses M., ...4391
Mariah, ...4808
Martha, ...4853

Hershberger, Martha E., ...4599
Mary, ..4602, 5080, 5086 5357
Mary Ann J., ...8922
Mary E., ...4901
Mary M., ...5191
Matilda, ...4013, 4095
Mattie, ...7605
Menno E., ...4770
Miss, ...1939, 1939, 4569 5412
Moses, ..5117, 5298, 7545
Moses E., ...5556
Moses G., ...4391, 5191
Mr., ...3062
Noah E., ...4813
Noah J., ...1534
Noah W., ...7072
Paul, ..1939, 3033, 4037
Peter, 2103, 3222, 4569 .....5238, 5619, 6070
Peter P., 4388, 5353, 5533 9160
Polly, ...1615
Sarah, 1892, 1939, 1999 3796, 4597, 6508, 9132 .....9137, 9141, 9150
Sarah I., ...1673
Simon, ...3192, 3595
Simon P., ...4388
Solomon, ...1005
Sule A., ...3801
Susan, 2885, 3342, 4855 4886
Susan G., ...5211
Susan J., ...5704
Susanna, ...3024
Susannah, ...2519, 3877 7423
Tobias, ...3595
Valentine, ...4882
Verney, ...1729
Veronica, 5412, 7672, 9158
William, ...1569, 4359
Hershey, Andrew, ...9018
Christian, ...9023
Elizabeth, ...9019, 9019
Isaac, ...9019
John, ..9017, 9018, 9019
Michael, ...3615
Nancy, ...3615
Hershiser, Haney J., .1024
Lewis, ...1024
Herstine, Willard Norval, ... 699
Hertz, Rose A., ...1785
Hertzler, Barbara, ...9033
Catherine, ... 2
Christian, ...9186, 9187
David, ..6880, 6912, 7312 9188
Elizabeth, ...7742, 7746
Esther, ...3176, 7209
Fannie, ...6863
Fanny, ...7174
Ida, ...5125
Isaac, ...9019
Jacob, ...2, 3990, 7174 .....9186, 9188
Jacob A., ...7176
Juliana, ...7248
Leah, ...7312
LeRoy D., ...3766
Levi S., ...3766
Lydia, ...6912, 7176
Nancy, ...6880, 6982
Phœbe, ...7291
Samuel, ...6982
Sarah, 6938, 6939, 7314 .....7332, 9188
Veronica, ...7208, 7290
Hertzog, John, ...7020
Sanders, ...7020
Hervey, Rex V., ...8756
William, ...8756
Herzog, Selina, ... 613
Hess, Albert, ...5814
Balser, ...5882, 5932

Hess, Balser Jr., ...5932
Christian B., ...2661
Henry B., ...5932
Jacob M., ...7054
John, ...5932
Martha, ...5882
Winfield Scott, ...7054
Hesser, Harriet Evans, 8366
Ormsted, ...8366
Hesster, Catherine, ..6982
Hetterly, Charles W., 145
John J., ... 145
Hewitt, David, ...4614
Dick, ...4614
Hey, Isaac, ... 973
Hiat, Martha J., ...8271
Hibarger, David Cecil, ...2334
Frank, ...2334
Hibshman, Minerva, 5815
Hickok, Giles G., ...2305
Harrison S., ...2305
Hicks, Anna E., ...2721
Ellen Eunice, ...6461
Mary S., ... 398
Hieatt, Frances, ...8680
Hiers, John, ...2695
Mary A., ...2695
Hiestand, Anna, ...9016
Elizabeth, ...9044
Higar, Charles Edward, ... 211
Henry, ... 211
Higbee, Alva D., ...2143
Lena M., ...2143
Higgins, Mary, ...5474
High, Arthur, ...2551
Catherine, ...9069
Miss, ...9069
Highberger, Benjamin, ...6025
Richard K., ...6025
Ruth, ...6025
Hildebrand, Catherine Marie, ...3440
Hileman, Catherine, ..6090
Hill, Rev. Adam Whitefield, ...7902
Emma, ...4414
Frederick, ...4414
Hannah B. (Maine), 7902
Jennie, ...6721
Lee C., ...8187
Laura Ethalda, ...7902
Lewis, ...6721
Louisa Weston, ...2336
Martha E., ...8426
Mary E., ...5779
Richard J., ...8187
Sarah, ...2274
William Henry, ...8816
Hiller, John, ...7475
Michael, ...7475
Hillard, Abraham Ward, ...6746
James, ...4438
Hilton, Alta, ... 908
Hilty, Angeline, ...3987
Himadinger, Katherine, ...2402
Himes, Courson Miller, ...5837
David, ...2288
Joseph B., ...2288
Margaret, ...1898
Hinckle, Elizabeth, . 4
Hinds, Frederick, ...8427
Nancy, ...8404
Philbert W., ...8392
Samuel, ...8392
Hine, Elizabeth, ...2499
Hiner, Bettie, ...6617
Eskridge K., ...1084
Lillie Bell, ...1084
Hines, Dee, ... 718
F. J., ... 311
George Edgar, ... 311
Hinkle, Tyler, ...8639
Hinkles, Martha, ...8489

Hinkley, Merritt M., 4146
Hinthorne, Ada Belle, 3144
Hipshur, Eliza J., ...4696
Urias, ...4696
Hirschy, Anna, 6286, 6291
Hisey, Lizzie, ...5938
Hiss, Mary Ann, ...6812
Hissong, Mary, ... 343
Hitchcock, Ellen, ...3928
Hite, John A., ...4238
Ray, ...4238
Hively, Lydia, ... 536
Hixon, Albert, ...2524
Jonathan, ...2524
Milton, ...8864
Mr., ...8846
Hoag, Jane, ...2868
Hoastater, Jacob, ...9090
John, ...9090
Hobbick, Mr., ...6303
Hobbs, Ellen, ...2440
Hoch, Clara, ...8261
Mary Viola, ...1358
William Henry, ...1358
Hochbarth, Alvena, ..8011
Hochstaetter, Christian, ...9061
Hochstadter, Charles P., ...9113, 9113
G., ...9113
Joseph J., ...9113
Hochstadtler, Christian, ...9000.1
Frenchen, ...9000.1
Jacob, ...9000.1, 9000.1
John, ...9000.1
Susan, ...9000.1
Hochstatler, George, 9189
John, ...9189
Hochstedler, Carolina, 9184
Gabriel, ...9182
Magdalena, ..9181, 9183
Maria, ...9182
Peter, ...3310
Hochstetler, Anna, ...9000
.....9001, 9010.4
Anna Marie, ...9089
Babette, ..9010.3, 9010.4
Barbara, 9000, 9001, 9146
..... 9190
Benjamin, ...9154
Mrs. Carolina, ...1474
Caroline, ...9138
Catherine, ...9148
Christian, ...9190
Christian D., ...9123
David M., ...6422
Eliza, ...9177
Elizabeth, ...3871, 9000
.....9001, 9161
Emma, ...9000.2
Fanny, ...2245
George, ...9000
Isaac, ...9000, 9153
Jacob, 9000, 9000, 9000.2
.....9010.3, 9146, 9177
Jaques, ...9001
Johannes, ...9000
John, 3990, 9000.2, 9000.3
.....9155, 9190
Jonas, ...9158
Joseph, 3871, 9001, 9001
.....9155
Julius C., ...9000.3
Katherina, ...9001
Katherine, ...9001
Katie L., ...9000.3
Lisette, ...9010.3, 9010.4
Mrs. Lizzie, ...6492
Magdalena, ..9000, 9001
Maria, ...9001
Marie, ...9010.4
Mary, ...9118
Mattie, ...9132
Moses, ...9153
Moses I., ...9176
Nancy, ...9157
Hochstetler, Peter, 9001
.....9001, 9010.3, 9010.3
.....9010.3
Robert, ...9010.4
Samuel, ...9157
Solomon, ...1726
Susana, ...9001
Theodore, ...9008
Veronica, ...9177
Veronika, ...9010.4
William E., ...9146
Zacharias, ...9182
Hochstetter, Christopher, ...9011
Frederick M., ...9112
Jacob, ..9011, 9011, 9012
John G., ...9112
John Jacob, ...9011
Count Robert Von, .9011
Hochstettler, Amos L., 9003
Anna, ...9007
Arnold, ...9006
Bena, ...9002.1, 9005
Benjamin, ...9005
Christian, ..9002.2, 9006
.....9007
Daniel, ...9002.1
Edward, ...9003
Elizabeth, 9002.1, 9002.2
9003, 9004, 9007, 9008
Emma, ...9005
Fanny, ...9005
Isaac, ...9005
Jacob, ...9002.1, 9002.1
9002.2, 9005, 9007, 9010
Jacob U., ...9004
Jacobina, ...9000.2, 9005
John, ...9002.2, 9005
John A., ...9004
John William, ...9003
Joseph, ...9002, 9002.1
9002.2, 9003, 9004, 9004
.....9005, 9007
Josephine, ...9004
Katie, ...9002.2, 9003
Laura, ...9006
Louisa, ...9006
Lydia, ...9003, 9005
Magdalena, 9002, 9002.2
.....9007
Maria, ...9004
Mary, 9002.1, 9002.2, 9005
.....9007
Mary A., ...9003
Matilda, ...9002.1
Mr., ...9007
Otto, ...9006
Peter, 9001, 9003, 9007
.....9007
Reuben, ...9004
Robert, ...9006
Sarah, ...9005
Susan, ...9003, 9007
Theofil, ...9004
Hochtater, Jacob Jr., 9046
Hockenbrock, Daniel, 6590
George W., ...5490
Hockert, Nancy A., ...7496
Hockman, Daniel, ...1855
Frederick, ...5991
Henry Clay, ...6995
Henry Rexford, ...6995
William, ...5991
Hodge, Miss, ...8697
Hodges, Frances, ...8099
Hodgson, George, ...1039
James, ...1039
James H., ...1039
Mary Jane, ... 22
Hoechstetter, Ambrosius I, ...9011
Christopher, ..9011, 9011
Count Ferdinand Von, ...9011
Frederick, ...9011
George. 9011
George I, ...9011
Hoechstetter, Jacob, 9011
.....9011, 9011, 9011
.....9011
Johann Cleristostomas, ...9011
Sebastian, ...9011
Ulrich I, ...9011
Ulrich II, ...9011
Ulrich III, ...9011
Ulrich IV, ...9011
Walter, ...9011
Hoefer, Fred, ... 708
Jennie, ...3331
Martha, ... 708
William, ...3331
Hoelig, Catherine, ...1051
Hoelley, Andreas, ...7181
John, ...7181
Michael, ...6918, 7181
Hoelly, Daniel, ...9000
Mrs., ...9000
Peter, ...9000
Hoerger, Charles Frederick, ...2214
Hoerner, Manda, ...1468
Hofer, Joseph, ...6191
Samuel, ...6191
Hoff, Ellen, ... 269
Emma, ... 279
Peter B., ... 279
Sarah, ...6653
S. M., ... 269
Hofferbert, George, ..1752
Jacob, ...1752
Hoffman, Aaron S., ..7828
Amanda, ...5794
Christian, ...3172
Emily, ... 985
Emma, ... 383
Hannah, ...7135
Hester Frances, ... 967
Isaac, ...3379
Jesse, ...2896
Maria, ...9106
Mary, ...1415
Nora M., ...7828
Sadie, ...3172
Sarah, ...5799
William, ...2896
Hoffmeyer, Anna Elizabeth, ...1037
Ida C., ...5990
Samuel P., ...5990
Hoffner, Dorthea, ...1717
Hoffstatter, Alice Mahala, ...9100
Anna, ...9099
David, ... 9099
Elizabeth, ...9099
Francis Marion, ...9100
Jacob, ...9099
Jacob Weldy, ...9100
James, ...9099, 9100
Jane, ...9099
Jane Ann, ...9100
John, ...9099
John C., ...9101
Mary, ...9099, 9100
Matthew, ...9100
Myrtle Eunesa, ...9101
Sarah, ...9099, 9100
Sylvia Amelia, ...9100
Thomas, ...9099
William, ...9099
William A., ...9100
William C., ...9100
Hoffstedler, John, ...9189
Hoffstetter, Adam, ..9189
Hoffstetler, Anna, ...1399
Catherine, ...1399
Christian, ...1399, 1399
Else, ...1399
Frederick, ...1399
John, ...1399
Peter, ...1399, 6984
Sarah, ...6984
Ulerich, ...1399
Hoffstotler, James, ..9047
Ulerich, ...9047

Hofstaedler, Johann, 9189
Hofstadler, Lawrence, 9189
Hofstaker, Olesy, ...9047
Hofstetter, Adam, ...9189
Ann Maria, ...9189
Catherine, ...9189
Christine, ...9189
John A., ...9111
Margaretha, ...9189
Noah J., ...9111
Hogg, Jane, ... 60
Hoglan, Eulila, ...8840
Hohensee, William, .. 708
William, ... 708
Hohsteter, James, ...9047
John, ...9047
Matthew, ...9047
Ulrich, ...9047
Hoke, George, ...5896
Mary E., ...5896
Holben, Priscilla, ...5806
Holcomb, Electa A., ..8483
Holdaman, Fred, ...2087
Holdeman, Anna, ...5027
Holderbaum, Adam, ..2123
Henry D., ...5460
Mary, ...5454
Michael, ...5460
Holderly, Elizabeth M., ...6990
Ferdinand, ...6990
Joseph, ...7005
Holderman, Jacob, ...1726
.....3395, 9154
Holiday, Homer B., ..3713
Rosa, ...3713
Holland, Viola, ...2451
Hollenbeck, Greenberry, ...6213
Samuel, ...6213
Holley, Rachel, ...9175
Holliday, James, ...3408
W. B., ...3408
Hollinger, Mariah, ..4220
Holloway, Nancy, ...3618
Hollowell, Arcas, ...8572
Edna G., ...1769
S. D., ...1769
Holly, John, ...7181
Holmes, Eli, ...4478
John W., ...1919
Mary, ...6634
Melvin, ...4478
Sarah Cherry, ...5808
W. J., ...1919
Holsapple, George, ..8555
John W., ...8555
Holsinger, Cyrus, ... 990
Daniel, ...1601
Rachel, ...5931
Holsopple, Elizabeth, 1508
John, ...7814
Samuel J., ...7814
Sarah, ...7826
Susanna, ...6650
Holton, Ellen R., ... 491
Holtsclaw, Elizabeth, 5447
William, ...5447
Homan, John W., ...4187
William, ...4187
Homewood, Frank, ...5498
Hon, Absalom, ...9056
Adam H., ...9060
Ann, ...9060
Dr. Benton J., ...7929
Catherine, ...8417, 9057
Daniel, ...9057
Daniel K., ...9060
D. K., ...8108, 8120
Elizabeth, ...9056, 9059
.....9060
Eliza J., ...9060
Ezra, ...9060
George 9054
Henry, ...9056
Jackson, ...9057
Jacob, ...9057
John, ..9054, 9056, 9057
Hon, John V., ...9060
Jonas, 9054, 9055, 9056
.....9057
Joseph, ...9055
Katie, ...9059
Kittie, ...9056
Levi, ...9056, 9060
Lucetta, ...9060
Lucetta May, ...8120
Lucinda, ...9060
Mary, ...9057
Mary B., ...9054
Matthew M., ..7929, 9054
Melinda, ...9057
Peter, ..8106, 9060, 9054
Polly, ...8106, 9060
Prudence, ...9060
Ruth, ...9056
Sarah, ...9057
Sarah E., ...8108
Ulrich Huffstutter, 9054
Honderick, Magdalena, 4511
Honn, Absalom, 8405, 9058
Andrew, ...9058
Daniel, ...9058, 9058
Elizabeth, ...9058
Hezekiah, ...9058
Isaac F., ...8405
Martha, ...9058
Peter, ...9058
Samuel, ...9058
William, ...9058
Honnrich, Maria, ...4163
Honser, Etta, ... 495
F. C., ...5962
Lucian, ... 523
Robert, ...5962
Honsouer, Anna, ...7078
Susanna, ...2095
Hoobler, Francis, ...1198
Jacob, ...1179, 1198
Margaret, ...1179
Hood, Aaron Wilson, .6532
Julia, ...6535
Hoofstater, Adam, ...9189
Hoofstedler, George, .9189
Henry, ...9189
Hoofstetler, Jane, ...9189
John, ...9189
Hoog, Amelia Gray, ..8870
Victor, ...8870
Hook, John, ...8770
Lydia, ...7958
Mary E., ...6704
Peter Clinton, ...8770
Hooker, Lucy, ...5844
Mary, ...8233
Mr., ...5844
Hooley, Anna, 6949, 7848
Barbara, 1389, 1478, 3034
3065, 3089, 3639, 3695
3727, 3758, 4135, 5982
7044, 7416, 7549, 7874
Catherine, ...4207
Christena, ...7080
Christina, ...7870
David, ...6918, 7238
David K., ...1450
Elizabeth, ...6867, 7181
.....7193, 7207
Emma, ...2077, 7504
Enos, ...9139
Jacob, ...6844
John, ...6918, 6949, 7334
John D., ...6918, 6934
Jonathan, ...6844
Jonathan B., ...6934
Joseph, 2077, 6949, 7753
.....7848, 9139
Joseph Y., ...3532
Levi F., ...3532
Martha, 2693, 5713, 6854
Mary, ...6918
Mattie, ...7701
Menno S., ...7753
Miss, ...6153
Sarah, 1567, 5392, 7238
Simon P., ...1450
Veronica, ...9153
Hoopengarner, Daniel, 4696
Elizabeth, ... 716
Lydia, ...4696
Hooper, Arch, ...7130
Gertrude, ...8085
Hoopes, Grace, ...7171
Hooten, Sarah, ...8239
Hooton, Esther, ...7354
Ida, ...7414
George Riley, ...7456
Schuyler Frances, .7356
Hoover, Abraham, ...3540
Anna, ...1447, 3540
Araminta, ...4792
Catherine, ...2089
Dora May, ... 516
Elizabeth, ...4277, 6980
.....7525
Francis, ...4792
Jacob, ... 516
John, ...1240, 9017
John A., ...5883
John M., ...5883
Mary, ...7519
Mary A., ... 751
Mary E., ...2166
M. E., ...5455
Odessa May, ...6656
Rachel, ...2695
Rosamond, ...1512
Samuel, ... 111
Sarah, ...4098, 6023
Sarah Jane, ..1826, 7588
Rev. Silas, ...1240
Susan A., ...7513
William, ...5455
Hopkins, James, ...8047
Ziba, ...8101
Horack, Ira, ...3402
Horan, Mary, ...4711
Horfeil, Christine, ...6026
Horn, Henrietta, ...3908
Isaac H., ...6806
James, ...7492
Horner, Ananias J., ..1579
Anna Kate, ...3629
Cora, ...3630
David S., ... 412
Elizabeth, ...1765
Gabriel, ...1867
Harvey, ...3370
Isaac, ...1876
Jacob, ..1867, 1876, 4215
Jane, ...7994
John, ...3629, 3630
Mary, ...3966
Mary Amanda, ...7811
Mr., ...599, 1666
Nancy, ... 882
Parthena Jane, ...7994
Phœbe, ... 453
Sally, ...6095
Sarah, ...2818, 4688
Susan, ..1832, 2871, 4215
Horrisberger, Jacob, .4455
Simon, ...4455
Horst, Elam, ...6958
Michael, ...6958
Michael W., ...6979
Nancy, ...2819
Hosford, W. H., ...9101
Hoskin, Harrison E., 1112
Hospelhorn, Eliza, ...5965
Hossler, Elizabeth, ...5159
Hostader, John, ...9189
Hostadler, George, ...9189
Hostater, Samuel, ...9062
Hostedder, Joseph, ..9189
Hostedler, Jacob, ...9046
Hosteeter, Samuel, ...9062
Hostetler, Aaron, ...8724
.....9064
Abraham, ...9010.1
Absalom, ...9064
Albert, ...9070
Albert J., ...9000.3
Albert Sturgeon, ...9073
Ammon B., ...9066
Andrew, ...9063

Hostetler, Ann, ...9094
Anna, ...9010.1
August, ...9000.2
Barbara, ...9010.1
Barbara Ann, ...9074
Bartholomew, ...9074
Carl O., ...9066
Catherine, ...1399, 6413
.....9074, 9092
Cattey, ...9091
Christian, ..9010.1, 9196
Clara, ...9141
Clara Alzaris. 9074.1
Clemmie, ...9066
Cornelius, ...9064
Daniel, ...9063, 9074
Daniel F., ...9062
Daniel Franks, ...9073
David, ...9069
D. C., ...9111
Edgar, ...9067
Edward, ...9069
Eliza, ...9070, 9092
Elizabeth, ...7011, 9074
.....9076
Elizabeth Ann, ...9069
Elizabeth Jane, ...9071
Ellen, ...9063
Emily, ...9070
Essie Barbara, ...9073
Eugene, ...4239
Frederick, ...9076
George, 9063, 9066, 9071
George William, . . 9073
Gertrude, ...9152
Harriett Viola, ...9074.1
Henry, ...9064
Herman Lester, ..9074.1
Ida May, ...9073
Isaac, ...9064, 9092
Jacob, 9069, 9091, 9094
.....9146, 9156
Jesse Coldron, ...9068
Jesse S., ...9074.1
John, 9010.1, 9010.2, 9010.2
.....9063, 9074, 9143
John Henry, ...9069
John Joseph, ...9073
Joseph, 9010.2, 9065, 9070
.....9169
Katie, ...9010.2, 9141
Lewis, ...9092
Lillie May, ...9067
Lloyd F., ...9066
Lou Addie, ...9067
Lydia Ann, ...9071
Lydia Kate, ...9073
M. A., ...4239
Margaret, ...9091, 9091
.....9092
Mary, 9070, 9074, 9075
.....9092, 9141
Mary Jane, ...9063
Mary Martha, ...9073
Mary Virginia, ..9074.1
Matthew, ...9066
Matilda, ...9070
Mattie, ...9131
Melvina, ...9064
Nancy Ellen, ...9069
Nancy Jane, ...9073
Nellie Alice, ...9067
Nicholas, ...9091, 9091
Peter, ...9010.1, 9010.1
Ross, ...9066
Ruby, ...9066
Samuel, 9062, 9063, 9064
.....9074
Sarah, ...9010.2, 9092
Theodore A., ...9000.4
Thomas Fenton
Greer, ...9074.1
William, ...9063
William A., ...9072
Hostetter, Abraham, 9012
9014, 9016, 9018, 9020
9024, 9025, 9026, 9027
9029, 9030, 9031, 9032
.....9032, 9035

Hostetter, Abram F., .9011
A. D., ...9090
Adam, ...9189, 9189
Albert Kersey, ...9090
Dr. Allen H., ...9090
Amanda, ...9078
Andrew, ...9023
Ann, ...9030, 9078
Anna, 9012, 9012, 9015
9017, 9018, 9018, 9019
9023, 9024, 9026, 9029
9031, 9031, 9038, 9040
9041, 9041, 9042, 9044
.....9045
Annie, ...9021
Armstrong, ...9088
Austin F., ...9090
Barbara, 8938, 9012, 9015
9018, 9019, 9022, 9023
9023, 9024, 9026, 9029
9035, 9038, 9041, 9042
.....9043, 9045
Benjamin, ...9017, 9017
.....9041, 9044
Bertha May, ...9086
Catherine, 8938, 9012, 9017
9026, 9029, 9030, 9031
9036, 9043, 9043, 9044
.....9090
Charles, ...9078
Charlotte, ...9030
Christian, 8938, 9018, 9019
9024, 9033, 9033, 9035
9036, 9040, 9041, 9043
9044, 9044, 9061, 9090
Cynthia Alice, ...9086
Dailey Christopher, 9086
Daniel, 9033, 9078, 9078
David, 8728, 9028, 9031
9078, 9090, 9090, 9090
David H., ...8728
Hon. D. B., ...9090
Deborah, ...9030
Elizabeth, 9012, 9018, 9019
9019, 9024, 9024, 9026
9030, 9035, 9036, 9038
.....9040, 9042, 9043
Elizabeth Caroline, 9034
Elmira Virginia, ..9089
Esther, 9017, 9018, 9021
.....9021
Eugene Howard, . .9086
France, ...9090
Franey, ...8938
Frank, ...9078
Frank P., ...9034
Fred, ...9090
Frederick H., ...9090
George, 9036, 9037, 9043
Grace Greenwood, ..9086
Harry, ...9086
Harvey Edgar, ...9086
Henry, 9033, 9035, 9036
.....9090, 9090
Rev. Henry B., ...9090
Herman, ...9030, 9030
Ingram McClelland, 9089
Dr. John Irvine, ...9027
Isaac, ..9034, 9078, 9090
Jacob, 9011, 9012, 9012
9014, 9015, 9015, 9016
9019, 9021, 9022, 9023
9024, 9026, 9026, 9028
9030, 9033, 9040, 9040
9044, 9090, 9090, 9189
James, ...9078
Jane, ...9078
Jesse Lewelling, ...9086
John, 8938, 9012, 9019
9020, 9021, 9022, 9023
9024, 9029, 9029, 9032
9033, 9035, 9036, 9038
9039, 9040, 9042, 9043
9044, 9045, 9046, 9090
.....9189
John Hagan, ...9089
John Lichty, ...9027

Hostetter, Joseph, 9023
.....9024, 9078, 9090
Kinzie Jarrett, ...9089
Lafayette, ...9088
Leonard, ...9078
Leonard Christopher, ...9087
Lewis C., ...9090
Lizzie, ...9078
Lucy, ...9089
Lydia, ...9090
Magdalena, ..9017, 9026
.....9029, 9042
Margaret, ...9012, 9038
.....9078
Maria, 9015, 9017, 9020
9021, 9023, 9026, 9029
.....9040, 9042
Mary, 8938, 9018, 9024
.....9030, 9041
Maud Myrtle, ...9086
Michael, 9038, 9043, 9044
Morgan, ...9089
Nancy, ...9022
Nancy or Anna, ...9036
Nicholas, ...9061
Oswald, ...8938, 9045
Peter, ...9023, 9037, 9189
Peter A., ...9038
Pollie, ...9036
Rachel, ...9036
Rebecca, ...9030
Rhoda, ..9078, 9089, 9089
Rosanna, ...9038
Rudolph, ...9017
Samuel, ...9034
Sarah, ..9030, 9036, 9078
Susan, ...9041
Susanna, 9026, 9029, 9031
Thomas, ...9078
Thomas J., ...9034
Tobias, ... 9041
Ulrich, 9032, 9061, 9090
.....9090
Ursula, ...8938
Vera, ...9087
Veronica, ...9045
William, ...9078
William H., ...9090
William Robert, ...9090
Hostettler, A. B., ...9097
Adam, ...8728
Alexander, ...9110
Alice, ...8109
Anna, ...9096
Anna Francis, ...9108
Archibald, ...9103
Barbara, ...9096
Burton, ...9105
Caroline, ...9096
Catherine, ...9109
Christian, 9102, 9103, 9096
.....9108
Dr. Christian, ...9196
Clayton, ...9103
Daniel, ...9096
Delbert John, ...9104
Emil F., ...9106
Emily, ...9096
Fay, ...9105
Frank Joseph, ...9108
Fred, ...9097
Frederick, ...9096
George Frederich, ..9108
Hans, ...9109
Hazel Marie, ...9098
Henry, ...9096
Herman Jacob, ...9108
H. W., ...9096
Jacob, ...9108
James, ...8728
Johann, ...9109, 9109
John, 9096, 9097, 9102
.....9102, 9106, 9106
John Edward, ...9108
John Jerome, ...9107
John Zahn, ...9102
Joseph, ...9097
J. S., ...9097

Hostettler, Leigh W. S., ...9104
Louisa, ...9109
Lucy, ...9097
Mary, ...9096
Matilda, ...9108
Park, ...9103
Peter, ...9096, 9097
Mrs. Peter, ...9106
P. J., ...9097
Rudolph, ...9110, 9110
Samuel, ...9096, 9097
Sarah, ...8728
Sophia, ...9096
Thomas Brew, ...9108
Ulrich, ...8728, 9096
William, ...8728, 9096
William Thomas, ..9098
W. J., ...9105, 9105
Hostutler, Anna, ...9080
Armstrong, ...9077
Barbara, ...9077
Daniel, ...9077, 9077
David Denis, ...9081
David J., ...9080
Elizabeth, ...9077
Erma, ...9082
Guy Glenn, ...9084
Isaac, ...9077
Jacob, ...9077
James Giltner, ...9085
James John, ...9084
John, ...9077
John Verne, ...9084
Nancy Jane, ...9082
Nathaniel, ...9077, 9083
Nicholas, ...9077, 9083
Rhoda, ...9077
Samuel, ...9077
Samuel J., ...9082
William P., ...9083
Hostuttler, David J., 9079
Isaac, ...9079
Mark, ...9079
Mary, ...9079
Nancy Jane, ...9079
Hotchkiss, Edward, ..1461
Hothem, Catherine, ..923
.....942
Hott, Amos G., ...5676
George, ...5676
Houchin, James, ...8603
Hough, Julia, ... 156
Houghmont, Ellen, ...2764
Houghton, Clarissa, ..7995
Hannah, ...7995
James, ...7995
Houldeman, Fanny, ..1738
Houpt, Clarence F., ..1980
Francis, ...1980
Housauer, Fanny, ...3269
House, Eliza, ... 711
Eva, ...2552
Florence, ...5933
Howard 2552
James, ...6514
Lewellin, ...5933
Martha Annie, ...6512
Miranda, ...8029
Richard, ...6514
Housel, A. Q., ... 465
Nora, ... 465
Solomon M., ... 1257
Housour, Annetta, ...4197
Fanny, ...3266
Housower, Fannie, ...1825
Houston, Andrew, ... 223
Anna Maria, ...6713
Charles, ... 223
John, ...6515
Nora, ...6515
Sarah J., ...3408
Houtaling, Jennie, ...8270
Houter, Joseph, ...4021
Lydia, ...4021
Houtz, Louis Kemer, 7465.1
Hover, Elizabeth, 1850, 3515
Howard, B. F., ...2293
Gail Hamilton, ...8409
Howard, George, ...4179
George L., ...4179
Harry, ...1581
James, ...1393
Martha, ...8855
Merrill G., ...8833
Tillman Asher, ...8409
William, ...1021
Howarth, Martha, ... 224
Howe, Ella C., ...6533
Howell, A. J., ...3687
Alice, ...8779
David, ...8779
Josiah, ...6011
Mary, ...3687
Ophelia Louise, ...7992
Thomas, ...7991
William Mains, ...6011
Howenstine, Charles C., ...4677
Howes, Eliza, ...2607
Howie, Janet, ...2597
Howland, Cata Wooly, 1830
Henry, ...1830
Nicholas, ...1830
Samuel, ...1830
Solomon, ...1830
Zoeth, ...1830
Howstatler, Samuel, .9189
Howsteeter, Samuel, .9189
Hoy, Amanthus, ...8169
T. H., ...8169
Hoyt, E. B., ...9085
Ernest Edward, ...2761
Evelyn Blanche, ...9085
Frank E., ...4664.2
George Greenwood, 2761
Hubbard, Charles A., 2425
Jessie Marion, ...8679
Mr., ...4164
William Smith, ...8679
Hubbs, Charles W., ..6673
Edward W., ...6673
Huber, Christian, ...9024
Elizabeth, ...2786
Frederick, ...9253
George J., ... 925
Henry, ...9035
Jacob, ...6258
John B., ...4201
Luther B., ...4201
Veronica, ...9033
Huberty, Joseph, ...1104
Lorretta, ...1104
Hubler, Mary, ...1535
Huddleson, Surilda, .. 702
Hudson, Amos, ...1907
Della, ...5628
Jacob Irvin, ...1907
Miss, ... 708
Huege, Ignatius Cayton, ...2462
John, ...2462
Hueston, Florence, ..8731
Huet, Eleanor, ... 680
Huff, Elva, ...1429
G. H., ...1429
Rachel D., ...4334
Thomas, ...4334
Hufford, Sarah, ...2935
William, ...6775
Huffer, Nancy Ann, ..5951
Huffman, Barney, ...8007
Christian, ...6237
Daniel B., ...8007
Eli, ...8151
Elizabeth, ...1614, 8151
Jerome, ...2065
Mary W., ...6234
Stephen, ...6237
Stephen D., ...6237
Huffstater, James, ...9047
Huffstedter, Ruth, ...9054
Huffsteter, Ada, ...4607
Huffstetter, Andrew J., ...9053
David, ...9050
David Jefferson, ...9050
George, ...9048
Huffstetter, Harry C., 9052
Jacob, ...8361, 9048
Jennie Bower, ...9051
John, ...9048
Katherine, ...8361
Washington Bower, 9050
Huffstotter, Catherine, 9048
James, ...9047
Huffstutler, David, ...8906
Freeman H., ...8906
Jacob, ...8391
John, ...8906
Mr., ...8391
Huffstutter, David
Louis, ...9049
James Harvey, ...9049
Hufstickler, Henry, ..9189
Hufstiller, Henry, ...9189
Hufstotler, Matthew, .9047
Hughes, Amy, ...2640
Anna, ...1840
Eliza J., ...7098
Harry, ...1409
Rev. George F., ...1917
John, ... 841
Maude Elnora, ... 841
M. J., ...6311
Prof. Thomas E., ..1917
William, ...1701
William Alfred, ...1701
Huhn, Elizabeth, ...9075
Hulett, Margaret, ... 687
Hulid, H. S., ... 797
Huling, Annie, ...2552
Hull, Alfred, ...7178
Jane, ...3852
Susan, ...7148
Hulse, Almedia, ...1802
Humbarger, Austin D., 1336
Humbert, Mina B., ...2174
Hume, George Louis, 8667
James M., ...8115
John Francis, ...8667
John S., ...8115
Humerickhouse, Frances A., ... 768
Solomon, ... 768
Hummel, Absalom, ..3881
Adam J., ... 919
Christian A., ...2861
Fronia, ...3596
Jonathan, ...919, 6349
Sophronia, ...5108
William, 2861, 3881, 6349
Humphrey, Susan, ...7294
William, ...8790
Hungerford, Henry, 8470
Hunley, Lizzie, ...8597
Hunnebaugh, Ella, ... 732
Hunsberger, Christian, 3413
Enos, ...7476
John, ...7476
Michael, ...3413
Hunsley, Charles, ...8387
Charles E., ...8387
Hunt, George Washington, ...2553
Hazel, ...1116
Rebecca, ...7353
Hunter, Alexander, ...3641
David, ...2282
John Perry, ... 777
Joseph, ... 777
Ida B., ...2652
Mary B., ...2282
Mary E., ...8006
Thomas, ...8006
Huntsberger, Abraham, ...6959
Fannie M., ...6959
Sarah, ...2167
Huntzig, Magdalena, 9001
Hunyages, Albert, ...2249
Huprich, Lizzie, ...4577
Hurlbert, Juda Jane, 3403
Hurlbut, Alice, ...4246
Henry, ...4246
Husser, Ella, ...6272
Husted, Edna, ...5250

Husted, George, ...9054
Howard, ...2552
Ida, ...2552
Mabel, ...5248
Mary, ...2552
Nellie, ...2552
Oscar, ...2552
Samuel M., ...5249
S. M., ...5250
Thomas, ...2552
Hutcel, Sarah, ...2581
Hutcheson, Dudley Ambrose, ...8239
Henry Albert, ...8239
Hutchins, T. B., ...8709
Hutchison, Andrew, .3591
Eli Merrit, ... 272
Lura Martha, ... 272
Marguerite R., ...1912
Modena, ...3591
Rev. Robert N., ...1912
Hutton, James Washington Jr., ...8329
James Washington, Sr., ...8329
Hutzel, Elizabeth, ..1277
Hutzell, John, ... 38
Matilda J., ... 43
Michael, ... 43
Miss, ...1052
Huvey, Mary, ...3665
Huxishalter, Mr., ...6567
Hyde, Benjamin F., ..3356
Hygema, Effie, ...6983
Romke, ...6983
Hyle, Laura, ...7040
Ickos, Samuel; 9036
Ihrig, Jacob, ...4609
Rachel, ...4609
Iker, Mary, ...3286
Imbach, Emma, ...6285
Imel, Phœbe, ... 294
Imhof, Christian, ..9010.4
Imhoff, Elizabeth, ...1245
Florence, ... 252
John Oliver, ... 252
Imig, Bertha, ...9004
Val, ...9004
Immel, Edwinne, ...5872
Isaiah, ...5872
John, ...4279, 4406
Sarah, ...5932
Immell, Sarah, ...5882
Inbody, Amy, ...4181
Infield, Amanda E., ..1176
Catherine, ... 995
Solomon, ...1176
Inglewright, Katherine, ...5909
Ingram, Elizabeth B., 6739
Harriet E., ...8251
Matilda, ...8757
Ink, Ebner, ...5765
Nellie, ...5765
Innes, George A., ...2337
Robert Alexander, .2337
Sarah, ... 675
Ipe, Mary Jane, 3416, 3421
Ireland, Sarah, ...9009
Irish, Alice, ...2475, 2476
Ironsmith, Michael, .. 748
Irvin, David M., ...6653
John H., ...6653
Irvine, Mary Anne, ...9027
Irving, Mary E., ... 537
Irwin, Mary, ...6102
James, ...2582
Sarah C., ...2582
Isely, Anna Barbara, .3411
Henry, ...2236
Isenhart, Elmer, ... 316
Elmer Wheeler 310
John, ... 316
Nathan, ... 310
Isentrout, Rex Wainright, ...4096
Isminger, Barton C., 1070
Frank, ...1070
Israel, Effie, ... 249
Ivester, William R., .8906
Ivet, Clarence G., ...6621
James, ...6621
Jaberg, Albert, ...4476
Louisa, ...5830
Maggie, ...4476
Robert, ...5076
Jackson, Bertie, ...8333
General, ... 309
Irene, ...4607
Jane, ...5826
John H., ...8800
Lucy Ann, ...5816
Mary, ...8480
Milo, ...4607
Nathan, ...309, 8480
Sarah, ... 527
Jacobs, Eugene, ...6536
Mr., ...5861
Sarah, ...6587
Sherman Eugene, ..6536
Jacobson, Lula Augusta, ...7963
Mary, ...2626
Jacobus, Lacy A., ...2562
Jacox, Charles E., ...2643
Jadwin, Laura, ...1067
Jaehde, Emma, ...6765
Jaehning, Rosina, ...1361
James, Charles Henry, ... 6516
Elizabeth, ...8205
Lydia, ...7498
Mattie, ...7706
Thomas, ...6516
Jameson, Almeta, ...1670
Jamieson, Margaret, .7481
Jamison, Alice, ...9065
Miss, ...6550
Janderwine, Sophia, ..5752
Janie, Agnes, ...5854
Jansi, John, ...2703
Lizzie, ...4036
Mattie, ...3282
Jantze, Joseph, ...3897
Katie, ...3897
Jantzi, Barbara, ...4026
Catherine 3823
Janzi, Barbara, ...3937
Jaquette, Nathaniel Hanse, ... 13
Thomas B., ... 13
Jarman, Sarah, ...2415
Jarvey, Elizabeth, ...1294
Jarvies, Fannie Virginia, ...1127
Jeahnong, Rosina, .. 136
Jeandrewin, Henry, ..2188
Jeans, Martha, ...4170
Jeberg, Ada, ...3885
Jedrew, S. G., ...2656
Jefferson, Marshall H..1790
William, ...1790
Jeffreys, Arthur Creed.5036
Jeffries, Matilda J., ..6432
Jenkins, George Jr., ..8527
George Sr., ...8527
W. H., ...7128
Jennings, Jeremiah, ..2613
William, ...2613
Jensik, Albert C., . . 641
Rose L., ... 641
Jerington, Cynthia, ... 978
Jess, Marx, ...6407
Joder, Christian, ...3695
Johanson, Dorothy Sofiah, ...5975
John, David, ...9079
James, ...9077, 9083
Margaret, ...9083
Martha, ... 17
Sarah, ...9079
Johns, Annie, ...9041
Barbara, ...9116
Catherine, ...3480
Clara, ...4399
Elizabeth, ...2018, 4512
John, ...3773
John H., ...4399
Johns, Joseph, ...3773
Joseph W., ...7057
Katie, ...9141
Lena, ...9120
Lizzie, ...7302
Mary A., ...7907
Sarah, ...1561
S. B., ...1392
Johnson, Alfred, ...3678
Alonzo, ...8695
Amanda, ...1230
Amel J., ...1462
Anna, ...104, 4324, 4918
C. Catherine, ... 635
Charles, ...7995
Charles F., ...4540
Charles W., ...6835
Clara, ...5843
Clarence, ...2730
C. P., ...5843
Daniel, ... 104
David, ...2946, 5040
David B., ...8852
D. D., ...6138
Delilah, ...4056
Edward, ...2639
Edward F., ... 947
Elisha, ...5518
Elizabeth, ...4950
Elizabeth Margaret. 5518
Ella, ...7995
Elmer U., ...7931
Mrs. Emma, ...6759
Fred, ...5963
Freeman T., ...8852
George F., ...1224
Gustave A., ...4981
Hettie A., ...1148
Irene, ...4981
James, ...2553, 8563
Jennie A., ...4272
Jesse A., ...7931
John D., ...6138
John T., ...2946
Julia A., ...6018
J. W., ...3475.5
Levi, ... 513
Lewis Miles, ... 83
Lola, ...4168
Lucretia, ...1927
Mary, ...2849
Mary L., ...8503
Miss, ...6711
Nancy, ...7490
Nellie, ...5943
Nellie C., ...2158
Norman, ...8053
Peter, ...5943
Peter Nelson 1224
Robert, ... 83
Rosa Marie, ...5963
Samuel, ...8563
Sarah, ...8221
Sarah Brown, ... 947
Sarah C., ... 516
Sarah E., ...2199
Sarah Jane, ... 857
Shirley Jane, ... 513
Sven J., ...1462
Tiny, ...8882
Tryphena, ...4680
Tryphenia, ...4683
Walter, ...8314
William, 2730, 4168, 8695
Johnston, Clarence, ..1273
Gladys Marranda, ..1273
Isaiah Wallace, ...6502
Jacob W., ...6502
Joiner, Seletha O., ...7988
W. D., ...7988
Jolly, Sarah Ann, ...9086
Jones, Abraham J., .2812
Alonzo, ...4757
Angelina, ...5844
Annie, ... 723
Asenith Emily, ... 8346
Betty, ...8150
Caroline, ...3495
Catherine, ...4617, 4622

Jones, Charles D., ... 880
Charles N., ...7586
Clara, ...4757
David, ...7586
David E., ...7803
Elizabeth, ... 309
Elizabeth Lee, ...8363
Fannie, ...3301
Floyd Henry, ... 880
George, ...7414
Henry C., ...8365
Henry Case, ...8363
Israel, ... 309
James R., ...3397
J. H., ...8123
Job, ... 417
John, ...3668
John R., ...4622
Johnnie B., ...8541
Joseph, ...2812, 7849
Laura A., ...8365
Lydia, ...7728
Malinda, ...4560
Margaret Ann, ...3668
Mary, ...2966, 4164
Maude E., ...2237
Minnie J., ...8123
Miss, ...3948
Mrs., ...8632
N. J., ...3301, 7803
Orra F., ...7414
Pearl Rosella Lasinda, ... 645
Reuben F., ...8850
Rosannah, ...5872
Sadie, ...2520
Simon P., ... .2237
Susan, ...5497
William Haddon, ..3397
William W., ...8885
William Williams . 417
Joppie, Lena, ...6689
William, ...6689
Joss, Anna Elizabeth, 2207
John Frederick, ...9096
Nicholas, ...2207
Jotter, Hanes Peter, .9185
Johannes, ...9185
Judd, Estella, ...5827
Judy, Adam, ...1140
Charles Henry, ...4740
Daniel, ...2873
D. Grant, ...1140
John, ...4740
Josiah, ...2873
Susan, ...7019
Juengerich, Helen, ...3821
Juett, Adaline, ...8153
Julian, Ida M., ...5664
Maggie, ...8540
Jungers, Genevee, ...6031
John, ...6031
Justice, Hattie Florence, ...2954
Kackley, Dick, ...2494
Kaffman. Catherine, .3065
Kahl, Henry L., ...6078
Kahler, Conrad, ...5159
Emma, ...5800
Emma M., ...5159
Kahn, Alexander, ...7990
Solomon, ...7990
Kail, Sadie, ...5449
Kain, Darsy M., ...6066
George, ...6066
John, ... 975
J. W., ... 975
Kaiser, Frederick, ... 835
Louisa D., ... 835
Kalbach, John, ...6760
Kalbfleisch, Catherine, ...7473
Katie, ...7472
Kale, Andrew, ...2612
C. S., ...2612
Flora M., ...2612
Kalp, Philip, ...2581
William, ...2581
Kammer, George, ... 39
Kammer, Louisa, ... 39
Kanagy, Elizabeth, ..6889
Fanny, ...7578
Jacob, ...6889
Kandall, Barbara J., .4404
Joseph, ...4404
Kandel, Freda Gary, 4271.1
Kane, Elmer, ...536, 537
Joseph, ... 536
Kanfrode, Mr., ...7011
Kanne, Wilhelmina, .2209
Kapple, Theophilus, 7130.1
Karch, Walter, ... 920
Karischke, Albertina, 4517
Karmann, Charles, ... 63
William Franklin, . 63
Karr, Anna, ...4674
John, ...4674
Karrer, Lydia, ...1903
Karstettler, Mary, ... 926
Kaser, Daniel, ... 926
Edward, ...5829
Elias, ...5064
Elijah, ... 926
Jacob Allen, ...5064
Jonathan, ... 674
Lewis, ...2815
Mary Jane, ...2815
William, ... 674
Kasper, Elizabeth, ..7998
Kastning, Ellen, ...7765
Kathan, Abagail, ... 654
Kaub, Adam D., ...1163
Daniel, ...1163
Jacob, ...2286
Kauble, Isaac A., ... 857
William, ... 857
Kauffman, Aaron H., .6950
Abe M., ...2990
Abner, ...6867
Abraham, 1726, 5133
.....5571, 9141
Abraham A., .4598, 5296
Abraham J., .5165, 5274
Abraham M., ...2994
Alonzo, ...4514
Amanda, ...2260, 6971
Amelia, ...3081
Amos, ...3685
Amri, ...7853
Andrew, ...7440, 9043
Andrew F., ...7440
Ann, ...7419
Anna, 5152, 6152, 6365
.....6499, 6873, 7322
Anna M., ...4842, 5241
Annie, ...5639, 6318
Anthony D., ...6814
Barbara, 3525, 3770, 6526
7011, 7011, 7189, 7415
...7416, 7818, 7823, 9130
Benjamin, 4163, 6971
.....7283, 7437
Catherine, ...9044, 9173
Christena, ...1187
Christian, ...9041
Christiana, ...2816, 7780
Christian L., ...7249
Christopher, ...6831
Cora May, ...6726
Daniel, ...3685, 9127
Daniel M., ...5653, 7548
David, 3827, 6649, 6982
.....9130
David C., ...6849
David E., ...5640
David J., 2964, 3090, 3740
.....4076, 6036, 7573
David M., ...1560
Rev. David S., ...7557
David Ulysses, ...3616
Edna Lillian, ... 334
Edward, ...1536
Efa, ...5587
E. J., ...2407
Eli, 3720, 5482.. 6867
.....6868, 9127, 9130
Elias, ...3826, 5482
Kauffman, Eli B., ...1691
Eliza A., ...3106
Elizabeth, 2346, 7557
.....7998
Elizabeth M., ...5716
Ellen May, ...2224
Emanuel, ...4163
Emma, ...3301, 6885
Fannie, 3768, 3950, 6033
.....7766
Fanny, 1715, 3504, 3505
.....7724, 9124, 9138
Faronica, ...7557
Frank P., ...6848
Harvey J., ...3857
Henry, ...5153, 9043
Henry E., ...2407
Inah, ...3782
Isaac, ...6874, 7235
Isaac N., ...5638
Jacob, 1394, 1425, 1939
3152, 4485, 6362, 6401
7035, 7235, 7771, 9127
..9146, 9159, 9173, 9173
Jacob A., 3745, 3857
.....6814
Jacob I., ...7099
Jacob J., 3003, 5639, 5640
Jacob L., ...6036
James, ...6464
J. D., ...3106
J. L., ...4514
John, 4935, 6904, 9127
.....9173, 9182
John B., ...7249
John D., ...7575
John E., ...7099
John G., 6874, 7325, 9188
John H., ...3616
John N., ...5593
John Z., ...6913
Jonas, ...3503
4935, 6352, 6991, 9173
Jonas H., ...4076
Jonas J., ...6401
Joseph, 2990, 3720, 6355
...6982, 9127, 9127, 9130
Joseph J., ...1394
Joshua, ...6854
Judith, ...7771
Katherine, ...6831
Katie, ..1389, 2984, 7874
Lena, ...3336
Levi, ... 334
Lizzie, ...2391, 3152
Lizzie B., ...5233
Lucinda, ...3740
Lydia, 2994, 3826, 5487
6868, 7086, 7781, ...7808
Lydia M., ...3090
Magdalena, 1478, 1893
1939, 3000, 3961, 4400
5979, 7603, 7799, 9155
Magdalena J., ...4964
Maria,.. 2046, 6295, 9182
Marie, ...7546
Martha, ... 447
Martin, ...9127
Mary, 6828, 7210, 7222
.....7450
Mary Ann, ...5153
Maryann A., ...5296
Mary E., ...1691
Mattie, 3827, 6167, 6390
.....6840, 6844
Mattie J., ...6160
Miss, ...3086
Mollie M., ...6852
Moses, 4890, 6365, 9173
Moses A., ...4889
Moses M., ...6340
Moses R., ...1560
Mr., 2061, 2260, 4754
.....6140
Mrs., ...9162
Nancy, 7313, 7316, 7816
Noah A., ...4598
Pearl, ...6075
Peter, ...2224

Kauffman, Phœbe, ...7283
Raymond S., ...6950
Rebecca, 1939, 4115, 5164
..... 6178, 7691
Rosa, ...6447
Rudolph A., ...3522
Rudolph J., ...3745
Sallie, ...6786, 7892
Salome A., ...6854
Samuel, 1389, 1542, 5233
.....6355, 6904, 9127
Samuel D., ...9145
Sarah, 3434, 7325, 7427
Sarah Ann, ...4890
Serwin J., ...4485
Seth, ...4115
Solomon, 6526, 6552, 6726
.....6914, 7035, 9173
Stephen, 6848, 7548, 9169
Susan, 3228, 3337, 5133
.....6140, 6392, 7125
Susan J., ...5194
Susan M., ...3807
Susanna, ...4889
Susie A., ...2964
Susie M., ...6367
Tobias, 1542, 3525, 9168
William, ...6527
William J., ...3003
Kaufman, Abraham, .5550
Almira, ...8435
Amelia, ...7803
Amos S., ...7276
Barbara, ...3457
Benjamin, ...7276
Catherine, ...3065
Daniel, ...7110
David, ...1879, 6963
David S., ...3855
Elizabeth, ...7810
Elizabeth Ann, ...6963
Fannie J., ...5550
Fanny, ...7083, 7096
Felty, ...3545
Gideon N., ...5545
Jacob, ...3545
Jacob A., ...5550
Jacob W., ...3082
Joseph, ...3855
Joseph D., ...3855
Lizzie, ...7094
Lizzie M., ...4584
Lydia, ...5483
Lydia J., ...3855
Maggie Jane, ...3082
Mary, ...2221
Mr., ...7083
Nancy, ...7280
Noah, ...5013
Noah A., ...5545
Sarah, ...7279
Sarah M., ...1879
Sem, ...5013
Kaupp, Christian, ...2402
William August, ...2402
Kay, H. L., ... 682
Myra Eunice, ... 682
Kayler, Mary E., ... 46
Keagg, Anna, ...9032
Keagy, Anthony E., .. 492
Elizabeth, ...1218
Mary E., ...1168
Orpha, ... 492
Patrick, ...1168
Kean, Caroline, ...5346
Kearby, Ethel D., ...8891
William H., ...8891
Keck, Andrew, ...3171
Emma J., ...6667
Fanny, ...4365
Henry, ... 674
Joseph, ...5944
Mary, ...3171, 6223
Simon, ...9160
Viola, ...3185
Keefer, Cinderella, ... 35
Daniel, ...2691
Elizabeth, ...1251
Israel, ...1251, 2893
Keefer, John, ...2691
Julia, ... 58
Maggie, ...3053
Mary Ellen, ...1126
Mr., ... 369
Peter, ...1126
Rebecca J., ...2893
Simon William, ...3057
Zachariah, ...2057
Keehn, George, ...4908
Hannah, ...4908
Keeler, Edwina L., ...4304
Lewis B., ...4304
Miss, ...1861
Sarah E., ...6674
Keeley, George, ...6305
Keenaman, Elizabeth, 3661
Keenan, Joseph, ...5927
Regina, ...5927
Keene, Ella Telia, ...7031
Henry, ...7031
Sarah Angeline, ...5832
Keener, William, ...9072
Keeports, Abram, ...9042
Mr., ...9074.1
Keeth, Betty J., ...8472
Kefaber, Margaretha, 7777
Philip, ...7777
Kefer, Rebecca, ... 221
Keffer, Joseph, ...4464
Josephine May, ...4464
Keggins, Harriet, ...2097
Keggs, Eve A., ...6564
Kehl, Emma J., ...3552
Joseph, ...3552
Keifer, H. P., ... 231
Peter, ...1158
Sally, ...1158
Keim, Ada, ...2366
Albert, ...8937
Amy, ...5814
Anna, ...8937
Barbara, 2245, 2849, 5096
.....5124, 6363
Benjamin, ...2245, 3038
.....7713
Catherine, 2245, 4878
.....5128
Christian, ...2245
Christiana, ...2245
Christina, ...233, 8937
David, ...8936
Edward, ...8936
Elizabeth, ...2245, 3048
3912, 4853, 5179, 6233
.....8937
Emanuel, ...2245
Esther, ...8937
Fanny, ...9141
Fanny Ann, ...3104
Frances, ...2800
Frank S., ...3037
Frany, ...2245
George, ...1925, 4751
Harriet, ...8937
Jacob, ...2245, 8936
Jeremiah, ...2245
Johan Peter, ...2245
John, 2245, 3048, 6367
.....7713
John F., ...3037, 3038
Jonas, 2245, 2895, 8936
.....8937
Joseph, 2245, 3189, 4883
.....5179, 9159
Joseph J., ...5978, 6367
Kate, ...3189
Katie, ...3388
Lou, ...2342
Louis, ...8937
Mahlon, ...8937
Maria, ...9185
Mariann, ...2278
Martha, ...6243
Martha Ella, ...4751
Mary, ...2245, 6051
May M., ...1925
Miss, 1424, 4351, 7452
.....7900
Keim, Moses, ...2245
Mr., ...9150
Nathan W., ...2895
Nicholas, 2245, 4351, 4878
5124, 5759, 6233, 8936
.....8937, 9190
Nickolas, ...3048
Peter, ...2245, 8936
Sallie, ...8937
Samuel, ...8937
Samuel N., ...2245
Savilla, ...5978
Silas, ...8937
Solomon, ...2245, 5759
Susanna, ...2245
Keiper, Ida May, ...7049
Jacob, ...2902
John B., ...7049
W. H., ...2902
Keiser, Elizabeth, 729, 735
John, ...3825
Keith, Dorthinlia, ... 628
Ida May, ...277
John L., ... 628
John Wesley, ...4646
Orville Howe, ...4646
Keithley, Mary, 9054, 9055
Kell, Elimina, ... 268
Keller, Adam A., ...5254
Alice, ... 102
Allie, ...4205
Anna May, ...1334
Bessie Viola, ...1348
Casper, ...1334
Daniel, ... 503
Daniel D., ...1334, 1348
Fred, ...1072
Ida, ...1599
John Hit, ...8159
Julia, ...9066
Lena, ...5888
Lucy T., ...8028
Martha, ...3154
Mary E., ...2794
Mathias, ...5254
Mattie A., ...3153
Prudence C., ...6106
Samuel J., ...1072
Rev. Walter D., ... 503
Warren L., ...8159
William, ...1393, 1599
.....8352
Kelley, Abraham Lincoln, ...1753
Bertha Florence, ..1753
John C., ... 666
Melissa, ...8686
Minerva, ... 174
Myrtle, ...1230
William, ...1230
Kellog, Frances Adalaide, ...6004
Kellogg, Helen, ...5908
Kelly, Elizabeth, ...2414
John, ...570
John W., ...7048
Nettie, ...2490
Minerva, ... 174
Ruth W., ...4759
Kelsey, H. J., ...7495
Kemmel, Lewis E., ...1252
Kemp, Dr. E. L., ...7991
Emma, ...5378
Henry, ...6047
John, ...1637, 4048
John Bilton, ... 300
Marie C., ...7991
Moses, ...5378
Robert W., ... 300
Kemper, Frances, . 980
Saloma, ...5485
Kempf, Barbara, ...1623
Christian, ...5749
Dorinda, ...5629
Elmer, ...5749
Emma P., ...6354
Henry, ...6354
John, ...9150
John J., ...1637

Kempf, John M., ...5480
Lizzie, ...4115
Moses, ...5480
Kenagie, Lydia, ...7287
Kenagy, Alice, ...7751
Barbara, ...6901
E. L., ...7751
Emanuel L., ...7758
Jacob, ...6824
Jacob C., ...7758
Levi, ...6824, 6923
Lydia, 7251, 7261, 7317
Mary, ...6837, 7903
Miss, ...2017, 3062
Mr., ...3062
Rebecca, ...7801
Kenamon, Elizabeth, .1987
Kenawell, Catherine, .7113
Kendall, Abraham, ..4361
Dena A., ...4391
Dinah, ...5191
Jacob, ...3411
Jonathan, ...4361
Joseph, 3894, 4361, 6435
Linda, ...3894
Lydia, ...3530
Peter, ...4361, 6435
Samuel Robert, ...3411
Tena, ...5298
William, ...1300, 4361
William E., ...6493
Kendall, John Lee, ...1300
Kennagy, Sarah, ...7281
Kennedy, Barnet, ...3843
David, ...9182
George, ...3843
Hannah, ...1532
James P., ...6030
John, ...8218
John E., ...3843
Josie, ...6661
Louis D., ...6030
Margaret, ...809, 6207
Mary A., ...6586
Mattie, ...1456
Kennel, Polly, ...3786
Kenny, Michael, ...2785
Peter, ...2785
Kent, Electa M., ... 858
Keohn, Susan, ...7782
Kepitsky, Frances, ...4678
Kepler, J. G., ...5853
John Henry, ...5853
William, ...7161
Keplinger, Mary E., ..1090
Mary M., ...1178
Susanna, ...9037
Kepner, Jacob, ...7113
Margaret Jane, ...7113
Mary Christena, ...6587
Keppler, Adam, ...7045
Carl, ...7045
Kerch, Henry, ...4208
Lewis, ... 684
Philip, ...4208
Kern, Ella, ...2950
Hartman, ...7880
John H., ...7880
Lou A., ...9053
M., ...8051
Maggie, ... 696
Kern, Susan A., ...8555
Kerschner, Mary, ... 728
Kersey, Amanda E., ..5816
George A., ...5816
Kershaw, Edward T., 8141
Joseph, ...8141
Kerwin, Edwin F., ...7130
Kesey, Carrie, ... 222
Kesler, Clyde, ...4635.1
Kessler, Alva, ...6472
Charles, ...6445
Elizabeth, ... 847
Felix, ...2637
John, ...2637
Mrs. Leah (Shaulis), 140
Mary E., ...1817
Sarah E., ...6476
Kester, Lindley M., ..8682
Kester, Shelby, ...8374
William, ...8682
Kevis, Charles William, ...4397
Charles William Thomas, ...4397
Keylock, Elizabeth, ..5957
Keyser, Archie, ...2667
Perry, ...2267
Khnaer, Emma E., ..5796
Kibby, Lavina S., ...8235
Kick, Emma, ...6572
Godfrey, ...6572
Kidwell, Elizabeth, .. 639
Green, ... 639
Kiefe, Ray A., ... 765
Rev. S. P., ... 765
Kiefer, Adam, ...2144
Leonard O., ...2144
Kieffaber, Adam, ... 903
Christian, ... 903
Kiehne, Conrad, ... 436
Lizzie, ... 436
Kieth, A. J., ... 277
Kifer, Elizabeth, ...7084
Kiger, Nicholas, ...9077
Kildon, Emeline, ...6522
Kilgore, Lavina, ...5465
Kilhofer, Frany, ...9182
Kilhoffer, Katherine, 1749
Kilian, Mary, ...5952
Killenger, Alice Grace, 1591
Killheffer, Christian, .9031
Killins, Charles F., ..3802
Henry, ...3802
Killroy, Bridget, ...2785
Kilmer, Margaret, ...3722
Kimbell, Frances Ann, 1347
Kime, Amsy, ...4669
Dessie, ...4669
Elma, ...7300
Elmira, ...4138
E. S., ...4138
Jacob B., ...7300
Kimerly, Josie A., ...2048
William, ...2048
Kimmel, Cyrus, ... 388
George B., ... 418
Mary, ...4914
Sarah, ...5838
Kinbley, Fred, ...8569
Kinch, Sarah, ...6544
Kindig, Mary, ... 801
Susanna, ...7466
Kindy, Cora Anna, ...1564
William Henry, ...1564
Kiner, Edith, ...1956
King, Abraham, ...6847
Absalom, ...1466, 1697
Adella, ... 946
Anna, ...6982
Barbara, 3790, 6904, 6915
.....6940
Catherine, ...6933
Chancey H., ...6841
Charity Ann, ...7743
Christian, ...7579
Christian L., ...7781
Christian S., ...7781
Daniel, ...1863, 6886
David H., ...6891
Della, ...1734
Edward, ...1208
Elias, ...1688
Eli S., ...7193
Elizabeth, 6153, 6858, 7351
Emanuel, ... 946
Emma B., ...4660
Fanny, ...3758
Fred, ...2432
Harry L., ...3544
Henry L., ...4833
Isaac, ...7743
Jacob, ..1208, 6480, 7236
Jacob M., ...6810
Jacob S., ...6888
Jacob Y., ...6153
Jamie, ...8919
John, ...946, 7010, 9188
King, John C., ...6841
John Henry, ...1688
John P., ...7739
John Y., ...7193
John Z., ...7228
Jonah N., ...3544
Jonathan, 1697, 6837, 7903
.....7903
Jonathan Z., ...7184
Joseph, ...6858, 7572
Joshua, ...7227
J. W., ...1863
Kate, ...7018
Katie, ...7321, 7327
Katie Sarah A., ...7749
Leah, ...6814, 7179
Levi, ...5308
Levi D., ...6823, 7903
Levi T., ...6864
Louisa, ...1203
Lydia, ...7739, 7758
Lydia A., ...7751
Lydia E., ...7754, 7756
Magdalena, ...1395, 5373
Maggie, ...5308
Malinda, ...3549
Margaret, ...4713
Margaret Frances, .6965
Mary, 6848, 6971, 7275
.....7276, 7283
Nancy, ...4558, 6886
Nellie, ...1688
Nicholas, ...6986
Peter, ...6823
Rachel, ...5826
Rebecca, ...6837
Salina, ...3598
Saloma, 6952, 7236, 7747
Saloma F., ...7750
Samuel B., ...7184
Bishop Samuel B., 7193
Samuel S., ...6965
Samuel Y., ...7194
Sarah, 3769, 7186, 7191
.....7198, 7201, 7207
Scott, ... 554
Shem, ...6847, 7228
Solomon, ...6982, 7207
Susan, ... 846
Veronica, ...5592
William, ...5308
Kinkel, Minnie, ...8263
Kinney, George, ...5951
Maggie, ...5951
Kinsey, Ara Anna, ... 332
Franklin B., ...3448
Saloma, ...7964
Kinsinger, Catherine, 1613
Peter, ...3870, 5004
Rebecca, ...4614
Veronika, ...9010.3
Kinslow, Henry F., ... 198
Thursa Ann, ...5844
Kinster, Mary A., ...4179
Kinter, Estella, ...6612
Porter W., ...6612
Kinzer, Agnes, ...7137
Frank, ...7137
Joseph, ...7164
Margaret, ...6982
Kipper, Chris, ...3486
Menno, ...3486
Kirby, Elijah, ...8486
Elizabeth, ...8903
James W., ...8302
Mason, ...8302
Susan, ...8773
Kirkland, Howard H., 530
Kirkman, Jane, 4718, 4737
John, ...4737
Peter, ...4737
Kirkpatrick, John W., 8112
Mary E., ...8112
Miss, ...6871
Lucy, ...6813
Kirstatter, John G., 6782
Kiser, Delilah, ... 841
Kishpaugh, James Bordman, ... 481

Kishpaugh, Perley Crosby, ... 481
Kissinger, Mr., ...9000
Kistner, George, ...1454
Mathias, ...1454
Kitchen, James, ...6815
James A., ...6815
Kitson, William, ...2248
Kitts, A. J., ...8377
Leona, ...8377
Klass, Clamans, ... 730
Kleckner, William, ..4681
Kleinginnie, Catherine, ...6608
Klever, John, ... 166
John J., ... 166
Kline, Benedict, ...6507
Catherine, ...1083
Christian, ...6483
Elizabeth, ...1997
George, ...1085
Hettie Ellen, ...1085
Mary, ..2321, 6507, 6620
M. B. E., ...1083
Susana, ... 277
Klinesman, Louisa, ..2897
Kling, Christina, 4422, 4423
John J., ... .4427
Olive Davinne, ...4427
Klingaman, A. E., ...2541
Barbara, ... 178
Catherine, ...1158
George, ...1000, 1218
Harriet, ... 99
John, ...133, 546
Rosina, ...267, 546
Sophia, ...2284
William, ...2284
Klingelsmith, Daniel, 525
John, ...2696
Lillian M., ... 523
Klingler, Augusta
Louisa, ...6635
Frank, ...4867
Klinzman, Catherine, 323
Charles L., ...5246
Christian C., ...5246
Kloechner, Josephine, 2210
Kloepfel, Frederick, 3360
Otto Frederick, ...3360
Klofenstine, Florence
Mae, ...6655
John, ...6655
Klopenstine, Mary, ..3186
Kloppenstein, J. Henry, ...6282
Knagey, Catherine, ..4839
Veronica, ...5412
Knapp, Bessie, ...8199
Susan, ...6034
Knavel, Elizabeth, ...7831
Susannah, ...1423
Knecht, Barbara, ...4213
Henry, ...1054
Knee, Jennie, ... 152
Knepp, Abraham P., 4945
Alfred, ...1019
Cora J., ...2818
George, ...6809
Jackson, ...3278
John, ...5641, 6183, 6497
.....9151
Jonathan, ...2818
Leah, ...3338, 3840, 6497
Levi, ...3838, 6183
Levi L., ...6183
Lydia, ...1016, 2934
Mary, ...5641, 7065
Mary J., ...7150
Sarah, ...3838
Knepper, Elmer E., ..3054
John, ...3054
Mary Ann, ... 391
Kneppes, Annie, ...3699
Knight, George H., ..1347
Joe Chandler, ...8182
John, ...8499
Thomas, ...8182
Ward Kimball, ...1347
Knisely, Mary Emma, 6565
Miss, ...5776
Solomon H., ...1343
Knolen, Catherine, ... 595
Knollenberg, August, 6002
Hannah Louise, ...6002
Knop, Ida R., ... 143
John, ... 143
Knopp, Phœbe, ...4470
Knopsnyder, Cyrus, . 560
Knorr, Kayten, ...6801
Knott, Elizabeth, ...8746
Margaret, ...8751
Knotts, Bertha M., ...4994
Knouse, Louisa, ...6739
Sarah A., ...6627
Knowles, Anna E., ...6521
Frank, ...3564
Ida Beatrice, ...8208
Milton Riley, ...6518
Thomas, ...3564, 6521
Thomas Jefferson, .6518
Knowlton, H. L., ...2874
Robert, ...2874
Knox, Albert W., ...7735
Henry, ...7735
James W., ...6091
John, ...6091
Knupp, Eliza, ... 443
Knutson, Jacob, ...5660
Sarah Dora, ...5660
Koch, Harry H., ... 427
Koebel, Benjamin, ...6420
Jacob, ...6420
Kohler, Dora Belle, ..2665
Mary Ann, ...6273
Levi, ...2665
Kohli, Hattie C., ...7714
Josiah, ...7716
Maggie Jane, ...7716
Kohr, Eva, ...4214
John, ...9022
Kolb, Jacob Z., ...7488
Peter, ...2202
Titus Lyman, ...7488
Koons, Eva, ...6587
Koonts, John L., ...1847
Lawrence, ...1847
Koontz, Elizabeth, ...7876
Ella, ... 154
Luella Nancy, ...2887
Miss, ...1435
Samuel, ...2887
Korp, Catherine A., ..3425
Krabill, Daniel, ...6859
Harvey L., ...5792
Peter, ...6859
Kraig, Lawrence, ...7166
Kramer, Caroline, ...4414
Jacob C., ...6560
James Frederick, ..7843
J. I., ...7843
John J., ...5295
Kratz, Wilhelmina, ..5246
Kratzer, Elizabeth, ...1929
Dr. Eugene F., ...1930
Fannie, ... 849
Louis, ...1930
Krause, Nellie, ...6026
Paulena, ...4580
Krauth, Daniel, ...7480
Gottlieb, ...7480
William, ...7480
Kreager, Barbara, ... 885
Hattie, ...2315
Krebs, Mary, ...4417
Kreese, Maude Ella, . 194
Kregar, Edward, ... 291
Florence, ... 293
J. F., ... 291
Kreider, Adam, ...9152
Anna, ...9042
Catherine, ...1006, 9044
Elias Bastin, ...6783
Elias Johnason, ...6783
Jacob, ... 801
John, ...9017, 9038
John O., ... 801
Martin, ...9026, 9029
Kreider, Mary Ann, ..7032
Michael, ...9043
Susanna, ...9038
William A., ..3431, 3831
.....5701
Dr. William E., ... 801
Kreiger, Lydia, ...2734
Peter, ...3912
Kreighbaum, Christian, ...1455
Kreiter, Mr., ...9010.4
Kreps, Jessie J., ...2148
Samuel, ...2148
Kretchman, Elizabeth, 6025
Henry, ...5986
Peter, ...2715
Reuben, ...5986, 6025
Kretzinger, Cleveland, 3934
Mila D., ...4552
Kreubuill, Peter, ...5792
Krewl, Katie, ...5686
Krick, William E., ...7541
Krider, Katherine, ... 266
Krieger, Albert, ...1109
Amanda, ...3912
John, ...1109
Lucinda, ...5517
Susan, ... 594
Kring, Elijah, ...1755
Emanuel, ...5155
Emma, ...3551
Jacob, ...2908
John J., ...5787
Laura C., ...5787
Mr., ...3551
Nathaniel, ...2908
Sarah, ...4190
William A., ...1755
Krisinger, Christian, 248
Kroft, Samuel, ... 921
Samuel G., ... 921
Krone, Elizabeth, ...2281
Kropf, C. J., ...3491
Daniel J., ...7760
David, 3491, 7734, 7743
.....7760, 7778
Emma R., ...7743
Harvey, ...3686
Henry, ...2367
Deacon Jacob, ...7734
Jacob D., ...7734
John, ...7743
Jonathan, ...7482
Nancy, ...7778
Noah, ...2367
Kropp, Joseph, ...7593
Krouse, Sarah, ...5511
Krug, Edith May, ...8379
J. C., ...8379
Krugman, Marie Elizabeth, ...6212
Krutsinger, Eliza, ...7946
Henry H., ...8757
Jackson, ...8757
Louisa, ...8863
William, ...8552
Kuch, Daniel, ...2953
Kuehanaman, Annie, . 48
Kuehlemier, Edward, 6026
Kuene, Anna, ...5930
Kuenzi, Elizabeth, ..1117
Kuenzli, Frederick, ..2220
Joseph, ...9096
Samuel, ...2220
Kuhn, Henry G., ...4213
Philip, ...4213
Kuhns, Daniel, ...6211
Elias, ...4298
Joseph, ...4298
Leonard, ...3128
Magdalena, ...4037
Manassa, ...3123, 3124
Mattie, ...5208
Peter, ...4155
Samuel, ...3162
Tobias, 3123, 4155, 5208
Kull, Philip F., ...2953
Kulp, Katherine, ...2154
Kuns, David, ... 323

Kuns, Jesse Asa, ... 323
Kunz, Callie, ...7539
John, ...2480
Mr., ...2479
Kunzie, George, ...1815
Kurtz, Adam, ...7281
Catherine, ...3062, 7281
Christian, ...7208
David, ...2648, 7208
David D., ...6494
Elizabeth, ...7208, 9157
Emma A., ...2648
Fannie, ...7290
Fanny, 6975, 7136, 9157
.....9157
Jacob, ...7208
Jemima, ...6949
John, ...7173, 7208
Rev. Jonathan, ...2684
Joseph, ...3062, 9157
Josephine, ...5870
Lucy C., ...7055
Mattie, ...6494
Orvin, ...2684
Stephen, 7208, 7290, 7334
Susanna, ...7029
Veronica, ...7208
Kurtz, Adolph, ...6005
Albert Edwin, ...6005
Kuster, Irene Ann, ...4343
Kyte, Cora Belle, ...8367
Edwin V., ...8367
Labee, Rosetta, ... 311
Labin, Alexander, ...2597
John, ...2597
Lacker, Hannah, ...620.1
Lackey, Ann, ...9070
Bedford, ... 976
Pearl, ... 976
Walter William, ... 119
Lacock, Mona, 6207.1, 6207.2
Lacy, Alvin C., ...2725
Rev. J. H., ...1931
R. W., ...1931
William John, ...2725
Ladrach, Gotlieb, ... 786
Samuel E., ... 786
Lady, George Miller, 2321
Otho Jonathan, ...2321
Laffonn, Sarah, ...2552
Laflin, Elizabeth, ...9080
LaGrange, Docteur, ..2644
Florence V., ...2644
Lahman, David, ...4142
Susannah W., ...4142
Lahto, Elizabeth, ...7982
Gustave, ...7982
Lainsey, Hannah, ...4199
Laird, Malinda Jane, 6749
Lakamp, Laura Margaret, ...2724
Lake, Charles J., ...6765
Frances P., ...6765
Lizzie, ...6419
Lakel, Cornelia, ...2314
Lakin, George L., ...5964
Myrtle Naomi, ...5964
Lamb, Charles Wesley, ... 124
Frances R., ... 278
Frederick, ...1773
Hosea, ... 278
Jonathan, ...1773
Nellie Elizabeth, ... 124
William L., ... 278
Lambert, Curtis C., . 446
Samuel, ... 446
Sarah, ... 384
Susan, ... 379
Lambright, Amos J., 7624
Anna Mary Margaret, ...3750
Daniel, ... 816
Elizabeth, ...2349, 7663
Ellen P., ... 816
Fanny, ... 868
Jacob, 1442, 3160, 6149
Jacob P., ...7667
Leah, ...6149
Lambright, Matilda, .3160
Michael, ...1442
Peter, ...3750
Valentine J., ...7667
Lamm, Agnes Tilbert, 6782
Lamont, David, ...8836
Lamprecht, Karl, .9010.4
Otto, ...9010.4
Lancaster, Earl, ...8743
John William, ..21, 8743
Phœbe, ...1962
Solomon, ... 21
Land, James H., ...1800
James Robert, ...1800
Landers, March, ...8916
Landes, Alpheus, ...2154
Elmer R., ...2165
Rev. George B., ...2165
Harvey, ...2165
Jacob, ...2165
Joseph, ...2154
Lawrence, ...2165
Mary, ...9028
Mary Alice, ...8448
Melvin D., ...2165
Mildred, ...2165
Noah, ...2165
Raymond, ...2165
Landgriebe, John, ...8749
Landing, Miss, ...8455
Landis, Anna, ...9035
Caroline, ... 371
Catherine, ...6588
Clara, ...3754
Elizabeth, ...2125
Jacob, ...3754
Mr., ...7247
Landwick, Anna G., 7444
Lane, Charles Henry, .2645
Elizabeth, ...7374
Emma, ...8254
Franklin, ...2645
Lang, Jacob, ... 793
John A., ... 793
Pearl, ... 655
Langacher, Susan, ...3217
Langan, Catherine
Mary, ...4325
Mary, ...4326
Langanecker, Daniel, 1331
David, ...1331
Peter, ...1331
Langdon, Submit, ...6259
Langenacker, David, .9075
Langley, Rebecca, ...8039
Lankford, Hickman, ..6144
Josephus, ...6144
Lemuel E., ...6144
Polly, ... 856
Lanmaker, Louisa, ...1458
Lantis, Iva, ... 974
Samuel T., ... 974
Lantz, Aaron, ...6987
Ada C., ...2008
Albert, ...6444
Amos J., ...1736
Andrew, ...7580
Anna, ...7174
Annie, ...4826
Barbara, ...6356
Benjamin, ...5529
Christian, ...1780
Elizabeth, 1554, 1697, 4011
Elmer G., ...3985
Emeline, ...6303
Emery, ... 845
Fannie C., ...1733
Gideon, ...3985, 4826
Harvey, ...1535
John, 6303, 6529, 6945
.....7181, 7193, 7207
Jonas S., ...5690
Jonathan, ...7226
Joseph, ...1535
Josiah, ... 997
Levi, ...2008
Lizzie M., ...1786
Lydia, 6463, 6982, 7003
.....7233
Lantz, Magdalena, 7181
..7189, 7193, 7328, 7332
Maria, ...1540
Mary, ...2814
Mattie, ...5582
Minnie, ...9002,2
Miss, ...6303
Nancy, ... 29
Noah, ...1780
Philip, ...9138
Rebecca, ...2650
Samuel, ...7226
Sarah, ...997, 1771
Simeon, ...7233
Solomon, ...6987
Stephen, 1733, 1736, 1786
.....5690
Telila, ...4278
William H., ...1828
Lanver, Mary M., ...6736
Lanzer, John H., ...3878
Lape, Elmira, ...3343
Joseph, ...3343
Lapp, Barbara, ...6982
Catherine, ...3691
Elizabeth, ...6153
Jacob M., ...7245
John, ...7230
Mary, ...6982
Larcomb, Emanuel R., 6106
Emery F., ...6106
Larence, Mr., ...5856
Large, Ella, ...3752
Frank, ...2142
Jessie D., ...2142
Samuel E., ...3752
Larimer, Cynthia, ...7304
Larkins, Martha, ...5772
Larrison, Elizabeth, 678
.....1728
George, ...1728
Larson, Anna C., ...4981
Anton, ...2150
Carl, ...4323
Dora, ...2150
Henry, ...4323
Larue, Mary Malinda, 6629
Lash, Elizabeth, 7407, 7408
Lashbrook, Ida, ...2560
Lashinger, Bertha, ...7469
Latimer, Claud G., ... 619
Latsch, Charles, ...4611
Gabriel, ...4611
Latshaw, Margaret, ..7466
Latshaw, Isaac, ...7466
Lattin, Anthony, ...3571
Arthur, ...3571
Lauby, Anna, ...6286
Lauer, Elizabeth Katherine, ...2037
Laughlin, Miss, ... 144
Laughman, Henry, ...2180
Lautenschlager, Eliza, 6654
Lautenschleger, George, ...949, 951
Joel, ... 951
Lilie Dellie, ... 949
Lautzenheiser, Harrison, ...5804
Henry, ...5804
Levi, ...5804
Lewis, ...5804
Lautzenhisser, Heinrich, ...5804
Lauver, Jacob, ...6716
John, ...7121
Hannah M., ...6716
Lavan, Jacob, ...3049
Moses, ...3049
Sophia, ...4685
Lavely, Amanda, 7052, 7066
Lavering, Effie Louise, 4348
William, ...4348
Law, Dallas A., ...3268
Laura Alta, ...3268
Lawrence, H. H., ...5852.1
Jane, ...8359
Mary, ...5667

Laws, Miss, ...8297
Lawson, David, ...2491
James Bradley, ...2491
Peter, ...6771
Lawver, Henry Edward, ...4253
Lloyd Calvin, ...4253
Lay, Felix, ...6994
Josephine Wagner, 6994
Layman, Adda, ...7810
Elizabeth, ... 377
Ira Denton, ...1271
Mary, ...9151
Miss, ...2570
Nancy C., ... 239
Pre. Simon, ...7810
Layton, Alvah, ...8884
Ella Grace, ...2905
Frank, ... 878
Samuel, ... 878
Leach, John W., ... 757
Neal, ... 757
Leader, Hosanna, ...1192
Leahman, Elizabeth, 3156
Fannie, ...3120
Leard, Archibald Johnson, ...6119
Ira Leslie, ...6119
Lease, Mary, ... 31
Leaser, F. C., ...5962
Leasure, Clara, ... 12
Leather, Bartholomew, ...9074
Leatherman, Christian, ...8457
Clement, ...8487
Clenn, ...8488
David, ...8591
Henry, ...8488, 8491
Isaac, ...2035
Jacob, ...8794
J. O., ...5029
John, ...8487
Margaret, ...7909
Mary, ...5029
Leaverton, Jae Ernest, 8456
John, ...8456
Leavitt, Irven, ...8230
Lebenknight, George, 74
Maggie M., ... 74
Leberknight, Florence L., ...1592
Humphrey, ...1592
Lechlitner, George B., 3416
.....3421
Henry, ...3416
Reuben Arthur, ...3421
Lechner, Charles M., 2338
Leclere, Joseph, ...9069
Lee, Basel, ...7940
Clara C., ...7468
Daniel, ...2601
Daniel J., ...3232, 4106
Delila, ...8862
Edwin C., ...2444
John, ...8724, 8727
John T., ...4827
Joseph, ...7468
Levi, ...2980
Matilda, ...8551
Mary, ..2020, 2982, 4826
Mary Ann, ...7943
Noah J., ...4827
Robert E., ...8237
Sarah, ..2875, 2877, 2878
Thomas, ...4106, 4226
Tina, ...8727
William, ...8479
Leece, Julia, ... 33
Leech, Nancy Almina, 2567
Leek, Emily, ...1087
Leekins, Maude, ...1360
Leer, Benjamin, ...7465.4
Edward Norman, ..2923
Elizabeth, ...5923
Hiram Elvin, ...7431
Ira J., ...7465 4
Jacob D., ...5923
Mary, ...5921
Leer, Mr., ...9190
Leese, Sarah, ...3623
Lefever, Daniel, ...7021
Joseph, ...9036
Susan, ...7021
LeForgee, Maggie, ...8369
Robert C., ...8369
Leffel, Archibald Galloway, ...2295
Lillian May, ...2295
Leffler, Mary, ...1562
Legg, Jesse, ...1436
Olive C., ...1436
Legham, Mary, ...1012
Lehdenreich, Magdalena, ...1159
Lehman, Alice, ...7831
Amelia, ...9123
Anna, 1939, 7805, 9117
.....9123, 9132
Barbara, ...3775, 6357
Benedict, ...3734
Catherine, ...3717
Daniel, 1726, 4131, 5831
David, ...5286
Elizabeth, 1389, 1714, 5539
.....9133, 9148
Emma, ...4655, 5540
Fannie, 3712, 5564, 9133
Fannie D., ...7775
Fanny, ...2370, 3700
Fanny D., ...6878, 6879
Fanny Y., ...2357
Frances, ...8932
Harmon, ...4132
Harriet, ...7879
Henry, ...3734
Herman, ...5189
Hiram, ...7831
Jacob, ...4042, 9133
Jacob C., ...3369
John, ...5543
John D., ...5831, 6335
John H., ...6388
John R., ...7893
Joseph, ...7893
Joseph H., ...5189
Joseph J., ...1580
Joseph Y., ...3010
Katie, ...2668, 9123
Leah, ...5399
Lena, ...3152, 3545, 5482
Levi, ...3369
Levi H., ...4132
Lizzie Ann, ...9134
Loni, ...9123
Lucy, ...9124
Lydia, 1712, 9123, 9134
Magdalena, ...1934, 3826
Manasses, ...9123
Margaret, ...7849
Mary, ..1546, 6335, 7868
.....9123
Mary A., ...1580
Miss, ...9130
Moses H., ...1505, 9123
Mr., ...9023, 9115
Polly, 1505, 5286, 5137
.....9123
Rachel, 1518, 7014, 7841
.....7850
Samuel, ...3241
Sarah, ..1389, 3727, 3783
Susan, ...1615, 3865
Tobias, ...3655, 3734
Valentine, ...3655, 3734
Yost, ..3010, 5539, 5540
.....5543, 9133
Lehmer, Mary J., ...5823
Leibengut, Miss, ...9163
Leichty, Daniel, ...3828
Katie, ...3828
Lydia, ...6702
Leidy, Annie Gertrude, ...7062
Edward, ...7062
Leighberger, Elizabeth, ...1279
Leighman, Fannie, ...5209
Leighten, Joseph R., 2905
Leininger, Claud W., 1455
Jefferson, ...1455
Leipold, Flora M., ...6193
Henry F., ...6193
Leiter, Benjamin Franklin, ...6715
Elizabeth, ...6577
Lewis, ...6715
Leith, Elnora Frances, ... 250
J. H., ... 250
Leland, Chester, ...1872
J. B., ...1872
Leman, Jacob, ...1934
Mary, ...1934
Lemon, Grace, ...1096
Lemons, Mary Frances, ...8064
Lengacher, John, ...3204
Leah, ...3287
Lizzie, ...3204
Samuel, ...3287, 3293
Sarah, ...3293
Lengle, Mary, ...6798
Lenhart, Albert, ...1177
Emma, ...1111
Eva, ...1307
Harma, ... 89
John, ...9036
Maggie, ...3473
Mary, ...1393
Mary M., ...5663
Oliver H., ...4487
Peter, ...5663
Sarah, ...4301, 5127
Sarah J., ...4461, 5672
William S., ...4487
Lentz, Caroline, ... 336
C. J., ...4936
Delila, ...4284
Jacob, ...4936
Joseph William, ...4532
William S., ... 785
Lenz, Christian, ...1193
Ida, ...1193
Leonard, Lucinda L., 8817
Lephert, Sarah E., ... 115
Lepley, Ada E., ...6013
Adam, ...6013
Adam George, ...1249
Ellen, ...6009
Lerch, William G., ..3930
Lerew, Mary Angeline, 8252
Leschong, Marie, ...4258
Peter, ...4258
Lese, Julie, ...7448
Lesher, Jessie, ...1816
Leslie, Alma, ... 105
Guilford, ... 105
Margaret, ... 782
Leslin, Elizabeth W., 2419
Letherman, Isaac, ...2035
Samantha, ...2035
Letterst, William F., 8673
Levan, Susan, ...1180
Levengood, Alzama E., 818
Anna, ... 100
Catherine, ...4690
C. P., ... 100
Elizabeth, ...4467
Fannie E., ...4928
Susanna, ...5361
William, ... 818
Lewellan, Caroline, ..8066
Lewendon, Eliza, ... 681
Lewis, Abraham, ...7389
Charles P., ... 828
Delbert, ...2747
Elizabeth, ...8575
Elsie, ...7389
George H., ...7141
Hanson B., ...1148
James T., ...8725
J. Clarence, ...2589
John, ... 828
John M., ...8725
John P., ...1148
John R., ...2589

Lewis, Mary Ellen, ..1495
Mary Etta, ...8312
Miss, ...1273
Robert, ...1851
Samuel, ...8105
Susan C., ...4235
William, 326, 1851, 2555
Leyder, Elizabeth, ...6574
Leyman, John R., ...4270
Mary, ...2218, 4287
Rudolph, ...2218, 4270
Libengood, Charles Everett, ... 23
William, ... 23
Lichtenberger, Elizabeth, ...1158
Lichti, Christian, ..9010.3
.....9010.3
Christian E., ...6359
Christian S., ...6359
Lichty, Anna, ...3287, 3293
Anna M., ...4921
Catherine, ...7471
Christina, ...4806
Cora E., ... 405
David, ...2300, 4098
Elizabeth, ...113, 4917
Elizabeth M., ... 451
Jacob M., ... 451
James Budd, ...1040
J. M., ...4921
John A., ...2329
John C., ...2300
Jonas, ...2329
J. R., ... 405
Laura, ...4098
Lizzie, ...2329
Magdalena, ...9027
Miss, ...1351, 9163
Susan, ...2304
Lieb, C. M., ...4518
James, ...4518, 4518
Lieben, Mrs. Mattie, 4989
Liebold, Sophia, ...2163
Lieghley, Jesse, ...2192
John, ...2192
Light, Margaret, ...2588
Lighty, Barbara, ...9020
Likens, John H., ... 541
Liller, James, ...1142
Lucinda May, ...1142
Lillich, Michael, ...4601
Lilly, Mattie J., ...8122
Limbacher, Elizabeth, 999
Flora, ... 999
Jacob, ... 999
Limes, Ida, ...8425
Lince, James Francis, 1097
Leonard, ...1097, 1098
Richard G., ...1098
Lind, Christian, 430, 1158
Jennie, ... 430
Lindaman, Susanna, .2568
Lindeman, Alice, ...5014
Amos, ...5049
Henry, ...5014
Ruth, ...5049
Linderman, David, ...4120
Katie, ...4120
Lindhorst, Robert, ...8177
Lindley, Harry H., ... 851
Lindow, Emelia, ...4320
Lindsay, Nellie, ...8117
Dr. W. A., ...8117
Lindsey, Leah E., ...5617
Lindsley, Hattie L., ..8032
Ling, Margaret, ... 373
Lingenfelter, Eva S., 353
Linegler, Mary, ...7061
Lininger, Susanna, ...1713
Link, Anna, ...1121
Elizabeth, ...8565
Linn, Dessie C., ...2096
Emanuel H., ...2096
Lint, Barbara, ...3969
Camilla, ...2872
Christian, ...1001, 1158
.....3969
Daniel, ...1158
Lint, Elizabeth, 1020, 1158
Gillian C., ... 430
Jacob, ...1001
Julia Ann, ...1158
Mary, ... 903
Samuel, ...1158
Tena, ...5215
Linterman, Sarah A., 565
Lish, Wilhelmina, ...3802
List, Miss, ...6066
Nancy E., ...2559
Listenwalter, Charles Emerson, ... 299
Emanuel, ... 299
Liston, Jackson, ...8394
Nancy, ...8394
Litefoot, Susan, ...2664
Littell, Archibald Edgar, ... 90
Little, J. C., ... 387
Margaret, ...8728
Samuel, ...2287
Susan, ... 691
Littlehannah, John, .5932
Margaret, ...5932
Litton, Margaret, ...7931
Sarah A., ...7941
Litwiller, J. J., ...3823
John, ...3823
Livengood, Alvilda, .4100
Anna, ... 98
Archibald, ...4791
Elijah, ...4796
Elizabeth, ... 325
Fanny, ...6982
Dr. Horace G., ...8935
Jacob S., ...4791
James, ...4779
Dr. J. D., ...8935
Josiah, ...4779
Harley E., ...5920
Malinda, ... 243
Nancy, ..253, 1731, 6441
Peter, ...9150
Pheneous, ...5920
Samuel, ... 407
Sarah, ...220, 4789
Simon, ...4100
Susan, ...451, 4921
Susanna, ...2299
Susannah, ...1308
Liverett, Rev. A. Reid, ...8000
Whitfield, ...8000
Livingston, Annie, ...7097
M. A., ...7980
Livingstone, Anna, ..4641
David K., ...7083
David Miller, ...4645
Eliza, ...7889
Elizabeth, ...7083
Eve, ...7888
Jacob, ...7889
Jacob K., ...7083
Jeremiah K., ...7083
John, 7083, 7096, 7815
John K., ...7083
Josiah K., ...7083
Moses K., ...7083
Mr., ...7095
Nancy, ...7083, 7106
Polly, ...7083, 7096
Rachel, ...1444, 7455
Sally, ...3172, 7083
Samuel, ...3548
Sarah A., ...3548
William, 4641, 4645, 4649
William C., ...4649
Llewellyn, Evan William, ...5835
Lloyd, Mrs. Sarah, ...6526
Loar, Jacob, ...1555
Jonathan, ...1555
Loche, Ellen, ...9063
Lochiel, Catherine, ..1369
Lock, Eleanor May, ..5777
John, ...5777
Locke, Eli, ...2063
Locke, Katherine Leora, ...2063
Lockhart, George Washington, ...8152
John, ...8152
Rev. Thomas, ...7984
Washington, ...7984
Lockridge, Eliza Jane, 6475
Joshua, ...6475
Lockwood, Ida, ...5642
Thomas K., ...5642
Loeffler, Catherine, .. 814
Christian, ... 814
Lofts, Charles M., ..6583
Logan, Maud Ellen, .4347
O. C., ...4347
Logsdon, Edward G., .1242
John E., ...1242
Susana, ... 44
Logue, Joseph, ...2882
Lohf, Bertha, ...6370
Lohr, G. W., ...2585
Jacob, ...7809
Malinda B., ...7100
Sarah Ellen, ...2585
Scott, ...7100
Loney, John, ...3415
Robinson, ...3415
Long, Abraham, 9021, 9041
Amy E., ...5033
Bessie, ...6505
Catherine, ...9025
Elizabeth, ...1968, 6060
.....8228
Ellen, ... 221
Elvira, ...7912
George, ... 221
George W., ...664, 2586
Herman, ...9025
Ida Elizabeth, ... 23
Jacob G., ...2251
James A., ... 419
James E., ...6678
John, ...9042
Louis Edward, ...1958
Magdalena, ...1168
Malinda, ...8090
Mary E., ...2586
Minnie Alice, ...2600
Miss, ...2152, 3309, 4795
Nancy, ... 766
Noah M., ...2251
Rebecca, ...8301
Robert Nathan, ... 664
Sarah J., ...8287
Simon Peter, ...1958
William N., ...6505
William Newell, ...2600
Longanecker, Magdalena, ...1331
Longcor, Jacob A., ...2499
Peter, ...2499
Longenecker, Samuel, 9042
Susan, ...2808
Longnecker, Anna, ..6981
Lonsdale, Agnes Bernice, ...6449
Dr. T. N., ...6449
Loomis, D., ...4755
May, ...4755
Loop, Ida, ...8730
Loor, Joseph, ...6301
Lopshire, Adda, ...7413
Lorentz, Miss, ... 1
Lorenz, Mary E., ...6439
Peter, ...6439, 6440
Peter E., ...6440
Lotderman, Elizabeth, 2616
Lotts, Nina, ... 509
Louch, Mary, ...7033
Lougee, William, ...2550
Lougheran, Miss, ...1374
Lounsberry, Dacia, ..4684
Louther, J. H. S., ...6127
Valentine, ...2871
W. C., ...2871
Love, Douglas, ... 26
Essie K., ...8026
Lovejoy, Carrie, ...4513

Lovelace, Rebecca, ...5452
Lovelady, Estella, ...8873
Low, Emma, ...2036
Florence, ... 298
John W., ...2036
Lowe, Catherine, ...1789
Elizabeth, ...949, 951
Elizabeth Jane, ...4742
Lower, Elizabeth, ...4676
Jacob, ...4679
Rebecca, ...1209
Susan, ...5034
Lowery, Christian, ... 203
Clara M., ... 249
Daniel, ... 70
Elizabeth, ...1242
James, ... 894
J. B., ... 249
John, ...1022
Katherine, ...1797
Mary, ...1022
Pike, ... 203
Polly, ... 70
William, ...3473.2
Lowhers, Miss, ...6566
Lucas, Alice, ...2413
George E., ...8177
Margaret, ...6399
Mary, ...5470
Ollie, ...8257
Thomas, ...2413
Luckey, Daisy, ...5971
I. D., ...5971
Ludlum, Mary, ...1830
Ludolf, Edward, ...4647
Effie Frances, ...4647
Florence Henrietta, 4647
Frederick, ...4647
Ludwick, Adelia, ...3404
William, ...3404
Ludwig, Amelia, 8334, 8340
Elizabeth, ...6792
Luft, Mrs. Emma, ...9190
Lugenbill, Catherine, 4399
Lugo, Conception, ...4305
Luke, Amanda, ... 938
Amanda A., ... 940
Audrey Beatrice, ...2750
Edward, ...2750
Hannah, ...1109
Isaiah O., ...1205
Jacob, ... 674
John, ...863, 5641
Paris De Vere, ...1205
Peter, ...5641
Malinda, ...5641
Sarah, ...2638
Susan, ...1547, 2815
Lumberg, Mary Ann, 7898
Lunde, Kyerste, ...4319
Lung, Charles P., ...1957
Lunver, Lucy A., ...4466
Lupold, Emma, ...3846
Laura, ...3506
Samuel, ...3846
Lutig, Catherine, ... 76
Luttringer, Otto Thomas, ...3453
Lutz, Adam, ...2275
Fredericka, ...6249
Jacob, ...2275
Harry, ...8398
H. J., ...8398
Ludwig, ...6249
Margaret, ...2043, 7551
Susan, ...8816
Lux, Anna, ...4707
Lybarger, William, .. 264
Lyddon, Ina, ...5526
William, ...5526
Lye, Cosmer, ...2533
Elizabeth, ...2533
Lynch, Ira, ...2473
Matilda, ...8198
Michael, ...1305
Ollie, ...3020
Polly, ... 979
Robert M., ...1305
Lynd, Sarah R., ...8472
Lynn, Fannie E., ...8866
Florence, ...8495
Granville S., ...8866
Harry, ...6767
William, ...6767
Lyon, Ann M., ...1080
Benjamin, ...1095
Benjamin F., ...1095
Cyrus, ...2450
Elizabeth, ...1100
Gustavus, ...1100
Lyons, Israel, ...1976
Nancy, ...1790
Sobrinice, ...8505
Thomas, ...7000
Lyter, Leroy M., ...6589
Lytle, David James, 6654
Effie, ...6654
Maccasly, Mrs. Mary, 5886
MacDonald, Clyde Robert Abner, ...7838
Rev. Donald, ...4631
Harry Douglas, ...4631
Miss, ...2946
Reuben Oakes, ...7838
MacDougal, Mary C., 686
Mackey, Mrs. Alice, ..8193
Catherine, ...2645
Peter, ...2645
MacMillan, Alexander, 2463
Mader, Louisa, ...5853
Madison, Alice M., ..4382
Madore, J. W., ...1304
Madox, Jennie, ... 969
Magden, Charles Robert, ...6695
Henry, ...6695
Magee, Helen, ...4164
Minnie, ... 324
Magruder, Lee, ...8717
V. C., ...8600
Maher, Bertha, ... 789
Stephen D., ... 789
Mahoney, Jane, ...8222
Mahuron, Samuel, ...8672
Maier, John M., ...5655
Lewis G., ...4335
Otilla, ...3410
Maine, Florence Viola, ...2294
Hannah B., ...7902
William L., ...2294
Mains, Florence, ...6011
Malicote, Fred E., ...5617
J. D., ...5617
Malin, Eliza Jane, ...4173
Malish, Rose, ... 933
Mallon, Zulah, ...7859
Malott, Mabel May, 2955
Maltby, Dr. Dester, ..4322
Jay Hayes, ...4322
Manaugh, Harriet, ...8289
Mancht, Sarah, ...6528
Mandel, Mary, ...3962
Manges, Christena, ...3373
Mangus, Polly, ...7050
Manhover, Miss, ...9120
Manington, Sarah, ...8898
Mank, Elizabeth, ... 673
Mankamyer, Christian S., ...1256
C. M., ...1256
Henrietta, ...1244
Ivy, ...1241
Lizzie, ...1243
R., ...1243
Richard, ...1250
William H., ...1250
Manley, Bertie, ...2733
Mann, Ambrose, ...4343
Ethel, ...5496
Hannah, ...5508
Hattie May, ...4343
Josiah, ...6258
Mart, ...6294
Mr., ...5513
Myrtle, ...6294
Manning, Albert, ...4986
Albert James, ...4640
Manning, Edward N., 7953
George E., ...7953
James, ...4640
Rowell R., ...8359
Manny, Lena, ...5028
Manson, Floyd, ...7156
James Lewis, ...7156
Mantel, Maria, ...7842
Marburger, Clara, ...1908
Marchel, A. E., ...6710
J. C., ...6710
Marcot, Philip, ...4392
Mardendale, S. E., ...2377
Marham, Katherine, 4260
Marietta, Eliza, ...2571
Elizabeth, ...2752
Josiah, ...2571
Mark, Sarah E., 8319, 8327
Markel, Charles, ...8186
Miss, ...7130
Marker, Alice, ...3658
Amanda Jane, ... 287
Caroline, ...4309
Markley, Jacob, ...2552
John, ...2552, 9029
Levina, ...1147
Mary, ...2552
Mittie, ...4619
Rebecca Plummer, .2552
Rinehart, ...2552
Ruth Anna, ...2552
Marks, Homer, ...5807
Juliann, ...7115
Mary E., ...8055
Marner, Anna, ...3836
Catherine, ...3005
Elmer, ...6197
George O., ...6497
Gideon, ...3156
Jacob, 3138, 3156, 3836
.....3840, 6183
Jacob J., ...3338, 6497
John H., ...7460
Nancy J., ...3840
Salina, ...3338
Sarah, ...4069
Susan, ...3838
Susanna, ...6183
Susie E., ...3156
Marney, Josephine, .. 200
Marris, E. B., ...3664
Ida, ...3664
Marsh, Arthur L., ...4243
Daniel Webster, ..3451
J. Wesley, ...3452
L. L., ...4241
Luther L., ...4243
Webster A., ...4241
Marshall, Clyde James, ...2037
Elizabeth, ...7914
Joseph Wilson, ...2037
Mary, ...2775
Marteeney, George, . 352
Marteney, Isaac, ... 107
Marter, Emley, ...3687
Martin, Abraham, ...9017
Adaline, ...7952
Albert, ...1588
Barbara, ...3926, 3927
Benjamin, ...3487
Benjamin F., ...3487
Charles D., ...8634
Christian, ...3487
Christina, ...3540
Clyde Worthington, 660
Daniel Vorhees, ...8423
Edward, ...5485
Eliza, ...8746
Elizabeth, ...2184, 6739
Ella, ...7528
Emanuel, ...2252
Emma, ...7503
Eva R., ...8109
Fanny, ...2042
George, ...2676, 7528
Hiram, ...3425
Hugh, ...4240
Ida May, ...2590

Martin, Isaac, ...2819
J. A., ...1723
Jacob Wright, ...7932
James, ...1716
James Harry, ...6534
James Perry, ...6534
John, ..1648, 2819, 8433
John B., ...6846
John W., ...2590
Joseph, ...3173
Joseph B., ...3173
Katherine, ...7489
Leannah, ...5930
Lena L., ...7951
Lula, ...1723
Lyman V., ...7952
Mamie, ...1644
Martha Malinda, ...7126
Martha May, ...3425
Mary, ...7132
Mary Anna, ...5494
Mary E., ...7953
May, ...7932
Michael, ...5485
Milton, ...8420
Minerva A., ...2819
Mr., ... 683
Nina L., ... 683
Olive, ...1588
Ruth, ...5626
Sarah, ...8146
Sarah Adaline, ...7951
Simeon, ...8434
S. M., ... 772
Solomon, ...7503
Sophia Emeline, ... 601
Thomas E., ...4240
W. H. H., ...7952
William, ... 772
William H., ...4176
William H. H., ...7951
Martindale, Anna Bell, 2520
Charles D., ...5840
David, ...2520
Julia R., ...5840
Martz, Austin G., ... 259
Catherine, ...2865
Charles C., ...2865
Daniel, ...2865
Frany, ...3080
George, ...2865
Hannah, ...2865
Henry, ...2865
Jacob, ...2865
John, ...2865
Jonathan, ...2865
Polly, ...2865
Richard, ...2865
Sampson, ... 259
Simon, ... 41
William, ...2865
Marvin, John, ...3559
Masden, Rachel, ...4277
Mason, A. B., ...4105
Alice Ann, ...2901
Alwilda, ...2471
Armenia, ...3843
Arvilla, ...2739
Buckner, ...4103
Charles Newton, ...6698
Effie Alberta, ...4103
Capt. John, ...9061
J. M., ...6698
Mary, ...9108
Miss, ...7387
Priscilla Hope, ...5032
Susan, ...2509
Mass, Millie, ... 280
Massey, James Monroe, ...8879
Jennie, ... 306
Moses E., ...8879
Mast, Abraham, 1158, 3026
6755, 9134, 9157, 9157
.....9157
Abraham A., ...4527
Alexander D., ...3572
Andrew J., ...5443 9124
Anna, ...6755, 9186
Mast, Annie, ...6438
Barbara, 1520, 4440, 5758
.....6527, 7011, 9133
Benjamin A., ...9192
Benjamin F., ... 843
Calvin, ...5063
Catherine, 6310, 9157, 9157
.....9179
Clesta E., ...4527
Christian, ...1935, 5675
.....5758, 6755
Clara, ...1567
Daniel, 3871, 5057, 6972
.....7581
Daniel J., ... 517
David, 1731, 4035, 6755
David D., ...6441
Delia Luella, ...3171
Dorthea, ...7901
Earl, ...1699
Eli, ...1939
Eli J., ...4953
Eli N., ...5304
Elizabeth, ..1992, 6851
.....6972, 9157
Enos N., ...5265
Fannie, ...5568, 9134
Fanny, ...9157, 9157
Frances, ...1387
Rev. Fred, ...3918
Fred, ...5063
Henry, ...6755
Ira, ...1776
Isaac, ...2814
Jacob, 1520, 3171, 3871
3990, 4418, 4440, 4569
6527, 6755, 7011, 9133
.....9133, 9167
Jacob S., ...3634
J. C., ...1567
Jesse L., ...2814
Johann, ...6755
Johannes, ...6527, 6755
John, 3703, 6755, 9133
Jonathan, ...2842
Jonathan J., ..3255, 6322
Joseph, 517, 1935, 2357
3171, 3477, 3871, 3916
5057, 5441, 9133, 9147
9163, 9167, 9192, 9193
Joseph E., ...5675
Lizzie, ...3918
Lizzie J., ...2357
Lovina, ...9121, 9133
Lydia, ...2256
Maxwell D., ... 843
Magdalena, ..3916, 5668
5682, 5682, 6943, 7011
7174, 7209, 7753, 9179
.....9185
Maria, ...3477
Mary, ..517, 3026, 3026
5066, 5183, 9155, 9157
.....9158
Mary Ann, ...3859
Maxwell, ...3171
Maxwell D., ...1776
Bishop Moses E., ..5085
Mr., ...5349
Noah, ...3990, 9153
Noah J., ...5265
Perry, ...7583
Rebecca, ...9157
Sadie, ...4014, 6441
Samuel, ...1992, 9120
Samuel D., ...1731
Sarah, 3311, 6755, 9157
.....9193
Seth Plank, ...4418
Susan, ..2817, 3871, 5646
Susanna, 2838, 3024, 4162
5652, 9157, 9158, 9160
.....9161
Susannah, ...3031
Uriah E., ...4953
Veronica, ...9158, 9158
Wiley, ...3210
William, ...4035
Yost, ...9133
Masters, Jefferson, .. 184
John, ... 184
Mather, Bruce F., ...5404
George, ...5404
Mathias, John A., ...5914
Mary Ellen, ...5914
Susan, ...5814
Matlock, Paul, ...2066
Matson, Lophemia, ...2958
Newell, ...2958
Matter, Amos Franklin, ...6584
Charles Clayton, ..6584
Matthew, Elizabeth, .2884
Matthews, Cecil Earl, 6462
David Jonathan, ... 376
Samuel Garfield, ... 376
Matthias, Mary Alice, 5875
Mattingly, Anna Louisa, ...1356
John T., ...1356
Rose, ...1368
Matusch, Frank, ...5519
Matzenlach, Benjamin F., ...4199
Maugers, William, ...4228
Maul, Leonard F., ... 640
Maggie, ...640
Maummou, Catherine, 3640
Jacob, ...3640
Maurer, Alfred, ...1806
Christian, ...9010.2
Fred, ...4735
Frederick J., ...4736
George G., ...4736
Jean, ...1806
John, ...4735
Joseph G., ...7447
Susanna, ...1544
Maus, George, ... 806
Lewis H., ... 806
Maust, Abraham, ...1331
Benjamin S., ...4117
Christian, ...3311
Daniel, ...3311
Edward Blaine, ...2892
Fanny, ...3311
Jacob, ...3311
John, ...3311
Jonas, ...3311
Joni, ...5263
Joseph, ...3311
Lydia, ...3311
Maggie, ...4800
Martha Elizabeth, .4117
Mary, ...3311
Mr., ...4808
Samuel, ...3311
Samuel S., ...3635
Sarah, ...1331, 3311
Simon L., ...2892
Susan, ...3311
Mauze, Clara, ...2285
Mauzey, Nancy J., ...8814
Maxim, Edwin S., ...1027
Maxwell, Abner, ...6427
Jackson, ...5458
Minerva, ...6427
Samuel J., ...5458
May, Ada, ...5871
Alice, ...5463
Catherine, ...1136
Charles, ... 556
Ell, ...5271
George, ...7405
George A., ...5524
George G., ...1433
George H., ...5463
James S., ...1245
J. W., ...1434
Lillian Louisa, ...5524
Lizzie, ...1434
Matilda, ...176, 263
Nancy M., ...7405
Robert Milton, ...1245
Sallie J., ...1433
Samuel, ...5271
William, ... 176
Mayer, Gerche M., ...2512

Mayer, John, ...9045
Joseph, ...4125
Magdalena, ...4125
Mayfield, Robert, ...9089
Mayner, Joseph Edgar, ...4929
Joseph Henry, ...4929
Mayo, Daniel W., ...7964
E. M., ...7964
Mr., ...8073
Mays, Jesse J., ...2230
William, ...2230
Mazelin, Emily, ...5433
McAchren, Noah Webster, ...3460
Thomas Walter, ...3460
McAfee, Sarah J., ...8174
McAlister, George Washington, ...6526
Robert, ...6526
William, ...6526
McAllister, Walter, ..8771
McArthur, Herrick, ..2743
Josephine, ...8...1645
Lewis, ...1645
Mary, ... 300
Sarah, ... 284
McBride, C. E., ...4466
L. S., ...4466
Nancy A., ...7506
McCampbell, Amanda E., ...8633
E. B., ...8636
McCamon, Sarah, ...5467
McCanahay, H., ...6118
McCandless, Joseph,..2405
Maude Alma, ...2400
McCane, Mary, ...7130
McCart, George, ...7938
Newton, ...7938
McCarthy, Jane, ...7442
Nora, ...8568
McCauley, Elizabeth, 6639
McChester, Letilda, ..7130
McClahan, Margaret E., ...6239
McClain, Jordan Michael, ...4733
Rev. Walter S., ...4930
McClanichan, Margaret Amanda, ...6584
McClannahan, Bertha Viola, ... 174
Dayton, ... 174
McClay, Annie, ... 575
McClellan, Capt. C., ..6647
Harry, ...6647
Hazzard L., ...5822
Isaac Jerome, ...5822
Moses, ...5822
McClelland, Margaret Ann, ...6386
McClintock, Lena, ... 287
Nellie, ...4650
Samuel S., ...7134
Sarah Elizabeth, ..8496
Sherman, ...7134
Wesley, ...5987
McClish, Rachel, ...3518
McClure, Elizabeth, ..8121
William H., ...4708
McCoffin, Ambias R., .8271
Dora B., ...8271
McConley, William, ..4528
McConnel, Mary E., ..6194
McConnell, Mary E., .1632
McCoppin, William, ..8272
McCord, Mary Ellen, .3751
McCormick, Cara, ...8276
Leander C. 8276
Raymond. 2870
McCoskey, Moffit A., .8453
Robert T., ...8453
McCoy, Alva Albert, .2186
Hugh, ...8580
McCracken, Norman, .6459
McCrary, Amanda, ...7989
McCray, J. W., ... 602
McCreight, Anna, ...8694
McCrum, Sena D., ... 873
McCulloch, Anna May, 2234
Lucy, ...2212
Martin, ...2234
McCullough, Ada B., .8788
Robert, ...8788
Rose A., ...8438
McCune, Anna, ...8163
McCurdy, George, ...8020
Robert, ...8022
McCutcheon, Minnie L., ...2833
Samuel, ...2833
McDaniel, Cassie May, 2297
Catherine, ...8776
James Edward, ...4630
John, ...2297
Sarah Elizabeth, ...5649
W. B., ...4630
McDonald, Amanda, ..2079
Christina, ...2421
Donald, ...2421
Martha Ann, ...2946
McDougle, Amanda, .. 162
McDowell, George, ...2768
Margaret, ...2833
McDurmon, Sarah Ellen, ...4724
McElravy, Robert, ...7129
Seth Reed, ...7129
McElroy, Charles R., 8690
William D., ...8690
McElvain, Dr. John S., 6028
Thomas D., ...6028
McFadden, Henry, ...6701
Susan, ... 193
Susanna, ...6701
William J., ...6651
McFall, Horace, ...6232
Laura Jennie. 6583
McFarland, Anna May, ...6592
Fannie, ...4342
William, ...6592
McFarlen, Elizabeth E., ...2831
McGee, Henry, ...8744
Martha M., ...8744
William T., ...7130
McGibbon, Sarah, ...7514
McGlenon, Nettie, ...1942
McGown, Esther, 3037
.....3038
McGreer, Hattie, ...2430
McGrew, Rainey, ...8518
McGuffin, Jacob, ...8871
McHattie, Anna Ellen, 8133
McHenry, Jennie, ...7948
Mary, ...6294
McIlnay, George, ... 172
Sadie, ... 172
McIntire, Clara, ... 146
David, ...8550
Joseph, ...8322
McIntosh, Addie, ... 774
Alexander. 676
McKay, Commodore Sylvanus, ...3185
Margaret, ...6255
W. G., ...3621
William, ...3185
McKee, Anna, ...4183
Arnold, ...2500
C. P., ...3757
Desilva, ... 598
Mary Louise, ...4345
William A., ...2500
McKelveen, Isabel, ... 163
McKelvy, Hannah, ...6811
McKenzie, David, ...1075
Drusilla Anne, ...1043
Jeremiah, ...1055
John, ..1002, 1043, 1377
Joseph, ...1366
Lewis, ...1266
Miss, ...1351
Noah, ...1261
Rebecca, ...1002
Theresa, ...1055
McKenzie, Thomas, ..1264
McKey, Florence, ...8274
McKibben, Delta Myrtle, ...3424
Frank, ...3424
McKinley, Abner, ... 190
Louisa, ...5522
Ross, ... 190
McKinney, Eva, ...4625
McKinstry, John, ...4195
Willis D., ...4195
McKinzie, Mrs. Susan, ...8532
McKnight, John Greenleaf, ...6624
McLean, James M., ..8293
Lillian Frances, ...8293
McManaway, Anna, ..8915
John, ...8915
McManis, Susan, ...8876
McMichael, Nancy Jane, ...4347
McMillan, Charles Sherman, ...6596
Samuel Horn, ...6596
McMonigal, Rose Ann, 6941
McMullen, Eliza, ...1389
McNamara, Margaret, 2722
McNeal, Miss, ... 757
McNeely, Benjamin F., ...7998
John P., ...7998
McNeese, Harvey, ...4638
McNeice, John, ...4183
William Robert, ..4183
McNeil, Charlotte E., 2612
McNemy, Rose Fecher, ...4623
McNett, Abram, ...2173
Martha M., ...2173
McNicol, James, ...3396
William, ...3396
McNutt, Elizabeth B., 2290
McPherson, Agnes Belle, ...6239
Franklin Robert, ..6239
McPike, John, ...8062
William Curtis, ...8062
McQueen, Indiana, ...8421
McQuilkin, Grant, ...1795
Iva, ...1795
Jefferson, ...1795
McQuinn, Mabel R., .6525
McQuiston, Cerina Florence, ...6451
McRae, Margaret Ellen, ...6119
McRea, Grant, ...1216
McRobie, Martha Jane, ...1156
Samuel, ...1125
McTaggart, John, ...8451
Josephine, ...8450
McTigert, Michael, ..8438
Rose E., ...8438
McVicker, Caroline, ..3163
Dersa, ...2895
McWhirter, Maud, ...8180
Minnie, ...8180
McWilliams, Kennydy, ...9063
William, ...8407
William McCabe, ..8407
Meade, Sarah, ... 285
Means, Saloma, ...1691
Mearespresh, George, 1049
Mebane, Charles S., .8336
W. K., ...8336
Mechling, Charlotte, . 521
Meck, Hiram, ...4307
Mary E., ...4307
Medlam, Lizzie, ...1470
Mary, ...2008
Meech, Ella, ... 802
Meeks, Abraham, ...8648
Abraham John, ...8648
Annie Elizabeth. ...8648
Margaret, ...8353, 8648

Meeks, Mr., ...8584
Meese, Daniel D., ...1052
Daniel G., ...1052
George, ...1052
Samuel, ...1291
Mehl, Barbara, ...4298
Christian, ...1726, 2000
.....3791, 4273
Jacob C., ...4273
Katy, ...2000
Malinda Matilda, ..3791
Mary Ann, ...2012
Meister, Anna, ...7474
Melchert, H. E., ...3161
Melcomb, Eva, ...7007
Melick, Jane, ...6253
Melone, William H., .4297
Mendenhall, Ella, ...3849
Emma A., ...4285
Joseph, ...874, 874
Menk, Freda, ...2062
Menor, Homer, ...4252
Menser, Alexander, 3657
.....3660
Christiana, ...7364
Gertrude M., ...3657
John, ...7836
Joseph, ...7836
Verda, ...3660
Mercer, Clara Ann, ..6505
Merckle, Carl D., ...4249
Mercy, Catherine, ...6307
Meredith, Mollie S., ..8690
Merkle, Mary, ...6657
Merriam, Sarah, ...7538
Merrick, Esther, ...8367
Merrilat, Celia, ...4701
David, ...4701
Merril, Mrs., ... .9194
Merrill, J. G., ... .7520
Josiah Wesley, ...7520
William, ... 49
Merritt, Edith May, .5875
Ira Elmer, ...5875
Walter, ... 482
Messenger, Amanda, .5162
George, ...3345
Irvin, ...3345
Messer, George F., ...4317
Mary, ...4271.2
Messer, Richard S., .4317
Rose, ...2161
Metcalf, Marion, ...6563
Metcalfe, Elizabeth
Adaline, ...5895
Mets, Emily, ...6017
Metz, Elsie, ...4948
Mary, ...4947
Metzer, Barbara Stahley, ...1825
Mr., ...1825
Metzger, Christina E., 4210
Ella S., ...5512
Isaac, ...5512
Lydia, ...2936
Malinda, ...2937
Priscilla M., ...6310
Susan, ...2939
Metzler, Abraham Lincoln, ...5466
Anetta, ...5226
Maria, ...9015
William, ...5466
Meyer, Christopher, ..1929
Henry, ...2211
Louis Henry, ...1929
William C., ...2211
Meyers, Abraham, ... 325
Annie, ...57, 142
Christian, ...6204
Cora, ...2342
E. D., ...9082
Edith May, ...1341
Elizabeth, 1342, 3059
.....3436, 3472
Frederick, ... 810
Hattie, ... 121
Jacob, ... 6
Jacob L., ...1713
Meyers, John, ... 177
Joseph, ... 347
Lena, ... 250
Lydia, ... 178
Martin, ...1341
Martin M., ...1341
Mary, ... 411
Milton, ...6129
Minnie, ... 68
Peter C., ...4917
Samuel, ...1713, 6204
Samuel A., ... 325
S. H., ... 178
Susan, ...4917
Thompson, ...9082
Michael, Margaret, 2706
.....7433
Mick, Josiah O., ...7438
Philip, ...7438
Mickelson, Marie, ...3833
Mickisch, Karl Emil, .5874
Miss, ...5874
Mickley, Frederick, .. 710
Middaugh, Andrew, .. 983
John, ...4469
Middlebrook, John, 8822
.....8824
Middlekauff, Elizabeth,
.....2058
Middleton, Martha, ..8848
Mr., ...8848
Mikel, Mary, ...2138
Mikels, Catherine, ...3422
Rillie, ... 665
Mikesell, Susannah, ..5863
Milbourn, Weltha, ...4140
Miles, Elizabeth, ...5520
Miley, Israel, ...9093
John, ...9093
Mr., ...9093
Sally Ann, ...9093
Squire L., ...9093
Milford, William Henry,
.....3375
Mill, Barbara, ...4853
Millard, William H., 6609
Miller, A. A., ... 255
Aaron, 8144, 9156, 9178
Aaron A., ...3203
Aaron T., ...9157
Abraham, 1569, 1569, 1939
2670, 3062, 3990, 4706
4913, 6012, 9163, 9177
.....9177
Abraham B., ...2371
Abraham C., .1887, 5121
Abraham D., .3775, 5122
Abraham E., 3964, 5066
Abraham J., ..1681, 5322
Abraham M., ...5264
Absalom, 1698, 1704, 1726
.....1732, 9148
Adaline, ...1154
Adam, 729, 735, 9149, 9190
Albert D., ...5068
Albert Henry, ...2922
Alexander, ...1905
Alexander A., ...3913
Alfred B., ... 5108
Alice C., ...7301
Allen H., ...3842
Almira, ...6094
Alton, ...2019
Amanda, 4548, 6879, 7767
Amanda D., ...7629
Amanda Della, ...2365
Amanda J., ...4898
Amanda P., ...3256
Amanda S., ...3817
Amelia, ...4110, 4110
Ammon H., ...7625
Amos, ...2235
Amos D., ...6697
Amos J., ...5564, 9135
Ananias, ...9124
Ananias P., ...4887
Andrew, 1939, 3274, 9158
Andrew J., ...6373
Andrew S., ...3811
Miller, Ann, ...9093
Anna, 213, 808, 1175, 1515
1668, 1683, 1725, 1726
1939, 1939, 2857, 3026
3257, 4402, 4411, 4565
5332, 5413, 7627, 7670
7676, 7962, 9022, 9117
9117, 9126, 9130, 9134
9134, 9151, 9158, 9161
.....9175, 9176, 9176
Anna D., ...3104
Anna J., ...6035
Anna M., ...3135, 3157
Annas, ...9154, 9167
Annie, 337, 1737, 3661
5560, 6385, 6961, 7730
.....9162
Annie B., ...4744
Annie D., ...7638
Annie J., ...4811, 4824
Anny, ...4393
Anson, ...3149
Anthony, ...7909, 8458
Arthur Raymond, .2922
Artie, ...343, 3913
Asnath, ...4941
Augusta C., ...6050
Barbara, 3, 1569, 1666
1726, 1939, 3062, 3155
3906, 3984, 4060, 4072
4483, 4692, 4962, 5110
5141, 5145, 5148, 5216
5557, 5558, 5754, 6045
6219, 6223, 6335, 7241
7252, 7453, 7573, 7722
9150, 9152, 9153, 9160
9165, 9167, 9175, 9176
.....9181
Barbara C., ...6155
Barbara D., 2931, 4880
.....5233
Barbara E., ...7274
Barbara M., ...2108
Barbara P., ...5343
Ben C., ...3075
Benedict, 1637, 1651, 1939
3877, 3961, 4395, 4899
5976, 6096, 7241, 7423
9150, 9150, 9151, 9152
Benjamin, 1939, 2826, 3503
3815, 5058, 9092, 9124
9126, 9155, 9156, 9158
Benjamin B., 3291, 5412
.....5568
Benjamin D., 4583, 5568
Benjamin M., 1490, 1502
.....5434
Benjamin P., ...4541
Benjamin S., ...3115
Benjamin Y., ...7786
Bert, ...3332
Bertie A., ...1746
Bert Marion, ...8268
Carl F., ...3157
Carl G., ... 727
Catherine, 886, 1008, 1474
1569, 1569, 1665, 1668
1880, 1939, 2113, 3065
3075, 3201, 3853, 3995
4163, 4486, 5112, 5170
5429, 5439, 6083, 6173
6316, 7035, 7780, 9124
9150, 9151, 9152, 9153
9154, 9160, 9160, 9164
9165, 9167, 9168, 9168
9173, 9175, 9176, 9177
.....9181
Catherine B., ...1400
Catherine D., ...4399
Catherine E., ...7607
Catherine I., ...1485
Catherine J., 5552, 9159
Catherine L., ...1621
Catherine (Pfeil), ..5361
C. B., ...5916
Charity, ...987, 4509
Charles, ...6082
Charles William, ...8448
Christian, 1424, 1515, 1726

1939, 1939, 3062, 3696
3940, 4269, 4468, 4899
5275, 5294, 6180, 7900
9015, 9117, 9120, 9121
9126, 9132, 9156, 9157
.....9162, 9175
Christian C., ...5979
Christian J., 3876, 4495
5228, 5979, 7256, 7258
.....7673, 9141
Christina, ...7416
Christopher, ... 343
C. J., ...4126, 4941
Clara, ...3514, 9121
Clara E., ...8462
Conrad, ...6020
Cornelius E., ... 410
Daniel, 1499, 1939, 2075
3062, 3099, 4024, 4399
4575, 5106, 5164, 5170
5377, 6422, 9117, 9152
9156, 9157, 9158, 9159
9159, 9159, 9164, 9166
9170, 9176, 9176, 9178
Daniel A., ...9140
Daniel B., ...1625
Daniel C., ...4880, 7256
Daniel C. J., ...3238
Daniel D., ...5060, 5068
.....5175, 5186, 6342
Daniel F., ...3120, 4390
.....7796
Daniel J., 1481, 2931, 3002
3104, 4942, 5711, 7692
.....9122
Daniel M., ...1904, 4009
.....4447
Daniel N., ...6199
Daniel P., ...4934
Daniel S., ...7449
Daniel T., ...2102
Daniel W., ...3808, 4583
.....4861, 5104
David, ...400, 1939, 1939
2250, 2353, 3186, 3497
3775, 4556, 4878, 5120
5122, 5135, 5197, 5233
5275, 5412, 5550, 6139
6385, 7262, 9157, 9158
9158, 9166, 9177, 9177
.....9177, 9179, 9180
David B., ...5598
David E., ...2365
David H., ...1939, 7805
David J., 3497, 3775, 5423
.....9131
David M., ...5275, 6151
David P., ...1623
David S., 2114, 2115, 2817
.....5233, 5237, 7767
D. D., ...4084, 4547
Delila, ...6404
Dena, ...2113, 2852
Dinah, 2104, 3110.1, 6345
.....9160, 9167
Dorthea, ...4484
Dorothea, ...9152
Edna, ...2016
Edward, ... 363
Edwin L., ...5652
Effie A., ...8185
Eli, ...3072, 4480, 4887
5440, 5577, 9124, 9153
.....9175
Elias, 1569, 9154, 9155
.....9167
Elias A., 4439, 5393, 6321
Elias D., ...3304
Elias S., ...3800
Eli D., ...5066, 9157
Eli D. M., ...4896
Eli E., ...7274
Eli I., ...4480
Eli J., 1690, 5087, 5151
.....5603
Eli M., ...6331
Eli N., ...3526
Eli P., ...4555, 5358
Miller, Elisha, .4706, 4709
Eliza, ...4024, 9166
Eliza A., ...6084
Elizabeth, 157, 837, 839
840, 1174, 1569, 1696
1939, 1939, 1939, 2007
2130, 2295, 2353, 2812
2977, 3004, 3062, 3105
3110, 3376, 3640, 3695
4002, 4093, 4163, 4212
4232, 4362, 4412, 4591
4761, 4763, 4784, 4791
4882, 4905, 4912, 4958
5186, 5191, 5291, 5335
5350, 5363, 5399, 5412
5416, 5538, 5544, 5689
5998, 5999, 6032, 6139
6141, 6338, 6407, 6992
7071, 7244, 7566, 7609
7771, 7849, 7877, 8583
8842, 9015, 9017, 9043
9121, 9123, 9123, 9124
9130, 9132, 9140, 9150
9151, 9152, 9153, 9154
9155, 9157, 9158, 9159
9161, 9167, 9168, 9169
9175, 9176, 9176, 9177
.....9177
Elizabeth Ann, ...2183
Elizabeth C., ...4126
Elizabeth D., ...3099
Elizabeth E., ...5168
Elizabeth I., ...6331
Elizabeth J., ...5128
Elizabeth N., ...5434
Elizabeth P., 3248, 5605
.....6391
Ella, ...3892, 5891
Ellen, ...101, 1226
Elmer, ...1538
Emanuel, 1939, 3262, 4135
5197, 5275, 5413, 7036
.....7682, 9132, 9140
Emanuel E., ...6335
Emanuel H., ..2996, 5538
.....9132
Emanuel J., ..2105, 4892
Emma, ...83, 1745, 5082
.....6878
Emma C., ...6422
Emma K., ...7024
Enoch, ...9148
Enos, ...3933
Enos M., ...7635
Ephraim, 1339, 1346, 3964
.....4352, 9164
Ephraim D., ...6337
Erwin R., ...5981
E. S., ...5621
Estella, ...2235
Eva, ...5220, 5224, 5516
5697, 9133, 9152, 9156
.....9159
Eve, ...3199, 5224
Ezra J., ...5306
Fannie, 3455, 3759, 5221
5550, 7262, 7491, 7752
.....7774
Fannie D., ...3195, 3745
.....3857, 7606
Fannie H., ...3088
Fanny, 1569, 1820, 2260
2383, 2856, 3062, 3479
3482, 3503, 4782, 5100
5217, 5219, 5286, 5602
7614, 7704, 9121, 9121
.....9126, 9132, 9157
Fanny B., ...6389
Mrs. Fanny (Chupp),
.....9131
Fanny D., ...5104
Fanny E., ...4555
Fanny Ellen, ...9120
Fanny I., ...1500
Fanny J., ...2856
Fanny M., ...6386
Fanny S., ...5264
Faronica, ...2977
Ferdinand, ...9121
Miller, Fernandes, ..9131
Feronica, ...1939
Frances, ...661, 9177
Frances J., ...5118
Frani, ...7733
Franklin, ... 393
Frany, ...7732, 9169
Fred, ...3031
Frederick, ... 968
Fred S., ...4938
Fronica, ...5719
George, 1053, 1424, 2546
.....3141
Gertie J., ...4394
Gertrude, 1484, 1726, 1939
3921, 3956, 4878, 5116
6355, 7698, 9123, 9127
Gertrude L., ... 690
G. L., ... 101
Hannah, ...3735
Hannas, ...1880
Harriet, ...5025
Harriet L., ...1868
Harry, ...1513
Harry D., ...3497
Harry P., ...7668
Harvey, ...1323
Harvey A., ...3503
Harvey E., ...6076
Harvey J., ...1289, 3035
Heddy, ...9178
Helena V., ...5383
Helen Clair, ...1053
Henry, 968, 1424, 1569
1569, 1939, 3940, 4451
4509, 4671, 4673, 4838
5747, 7805, 9117, 9120
9132, 9147, 9150, 9152
.....9159, 9160, 9178
Henry A., ...6326
Henry D., ...4861
Henry J., ...3803
Hiram, ... 135
Howard, ...1513
Ida, ...3249, 7371, 7821
.....8515
Ida O., ... 729
Isaac, 1569, 1668, 1939
2235, 3110.1, 3434, 3888
4218, 4473, 4541, 4763
5197, 5533, 5719, 7682
7692, 9153, 9154, 9155
9160, 9160, 9167, 9167
.....9175
Isaac A., ...3877
Isaac D., 1484, 1500, 7796
.....9159
Isaac Goodridge
Clark, ...8268
Isaac H., ...9160
Isaac I., ...5191
Isaac J., 456, 4480, 4565
.....4865
Isaac L., ...4865
Isaac S., 2858, 3045, 6348
Israel, ...2381
Jacob, ..667, 1424, 1666
1682, 1690, 1939, 1939
1939, 2670, 3062, 3249
3252, 3368, 3555, 4002
4062, 4492, 4492, 4673
5084, 5087, 5274, 5275
5958, 7004, 7423, 7463
7684, 7900, 9117, 9124
9132, 9132, 9147, 9147
9147, 9152, 9153, 9157
9158, 9158, 9159, 9161
9164, 9167, 9175, 9176
9176, 9177, 9177, 9179
.....9192
Jacob A., ...5377
Jacob B., ..5376.1, 9150
Jacob C., 2615, 9121, 9135
Jacob D., 1681, 5135, 9148
Jacob E., ...2105, 3105
Jacob F., ...5719
Jacob H., ...7774
Jacob J., 2120, 4047, 4474
.....5082, 7613

Miller, Jacob M., ...2542
Jacob P., ... 260
Jacob S., 1424, 2855, 4110
.....6374, 7452
Jacob W., ...4800, 6495
Jacob Y., ...3039
James, ..727, 5777, 8173
James H., ... 319
Jane, ...5777
Jefferson, ...2682
Jennie, ...7116, 7411
Jeph, ...4591
Jephtha, 7905, 456, 1569
1569, 2360, 3482, 4135
.....4567
Jeremiah, 4008, 5236, 9163
Jeremiah J., ...2856
Jeremiah P., ...6330
Jeremias, ...1939
Jerry, ...5130
Jerry D., ...3274, 7774
Jesse J., ...5681
Jesse S., ...1308
J. J., ...5100
Joel, 1569, 3349, 4811
4824, 5376.1, 5656, 6096
.....9150, 9151
Joel B., ...6096
Bishop Joel J., 4109, 4816
John, 3, 1175, 1389, 1424
1569, 1665, 1685, 1734
1939, 1963, 2863, 3065
3110.1, 3252, 3490, 4008
4161, 4262, 4420, 4468
4627, 4892, 4906, 4934
5058, 5058, 5393, 5412
5412, 5412, 5603, 6422
6496, 7035, 7087, 7423
7452, 8185, 9021, 9126
9132, 9146, 9147, 9151
9154, 9154, 9157, 9157
9159, 9161, 9164, 9167
9168, 9168, 9175, 9175
9176, 9177, 9177, 9186
.....9186
John A., ...4706
John B., ...5383, 6325
John C., 2033, 6180, 7510
.....9176, 9176
John D., 1481, 1623, 3808
.....5423
John E., 3793, 4444, 5536
.....9192
John F., 3504, 4495, 4852
5100, 5139, 5702, 5711
.....6422, 7631
John H., 3915, 5681, 5795
John I., ...4895
John J., 1651, 4585, 5194
5194, 5370, 5536, 9148
.....9148, 9151
John J. E., ...3105
John J. S., ...3538, 9134
John L., ...6376, 7699
John M., 2235, 4003, 4271
.....5072
John M. D., 3120, 5209
5564, 6878, 6879, 7775
John Oliver, ...1333
John P., 3815, 4133, 4962
.....5134, 6032, 6035
John S., ..319, 3528, 3538
3767, 3793, 3905, 7850
.....9172
John T., ...2367
John Y., ...7565
Jonas, 1939, 1939, 2977
3252, 4569, 5139, 5412
5728, 6323, 9147, 9158
9159, 9160, 9165, 9167
Jonas B., ...5412
Jonas D., ...4390
Jonas F., ...5552
Jonas M., ...1621, 7656
Jonas N., ...6181
Jonas P., ...5090
Jonathan, 157, 1008, 1905
1939, 2111, 3886, 3961
4047, 4851, 4878, 5078
5116, 5236, 5674, 5747
5751, 5979, 7573, 7603
9155, 9161, 9168, 9181
.....9181, 9193
Jonathan C., ..4582, 4898
Jonathan J., ...1439
Jonathan J. M., ...7683
Jonathan M., ...5075
Jonathan S., ..4851, 7263
Joni, ...1939, 5100, 7603
.....9131
Joni C., ...1674
Joseph, 337, 1424, 1939
2153, 2931, 3352, 4942
5285, 5425, 7449, 7613
7733, 7780, 7808, 9141
9151, 9156, 9158, 9163
9165, 9169, 9171, 9177
Joseph D., ...4878, 5128
Joseph H., ...6050
Joseph J., 3504, 4122, 9117
Joseph L., ...3505
Joseph M., ...4032
Joseph P., ...3332
Joseph S., ...2109, 3078
.....4393
Joseph W., ...7263
Josiah, ...1987
Josiah J., ...3842
Judith, ...9152, 9159
Katherine J., ...4852
Kathryn, ...5400
Katie, 3244, 3830, 3888
4816, 4913, 4935, 7684
7723, 9121, 9134, 9139
Katie Ann, ...5075
Katie E., ...5151, 5646
Katie J., ...4582, 6181
Katie M., ...3023
Katie S., ...5657
Katy I., ...3349
Lafayette H., ...3803
Lambert W., ... 668
Lana E., ...6052
Laura, ...2250, 4872
Lavan, Milo, ... 393
Lavina, ...1477
Leah, ...2827, 3607
Leaha, ...3755
Lee H., ...4271
Levi, ..1939, 3252, 3265
4709, 5229, 5429, 5560
5652, 6430, 7564, 9152
9175, 9176, 9181, 9194
Levi A., ...5322
Levi C., ...7673, 7673
Levi D., 1532, 3031, 3024
.....5646
Levi E., ...4547
Levi J., ...4627, 5425
Levi M., ...5570
Levi S., ...5570
Levina S., ...6159
Lewis E., ...7116
Lewis J., ...6096
Lilia, ...8024
Lillian, ...5377
Lizzie, 1085, 1698, 1905
1995, 3505, 4420, 4553
.....4575, 5121, 5142
Lizzie Ann B., ...4395
Lizzie D., ...7634
Lizzie I., ...4548
Lizzie J., ...2120
Lizzie M., 5182, 5201, 5206
Lloyd, ...2889, 4712
Louisa, ...1569
Louisa D., ...6396
Louisa I., ...3045
Louise, ...6306
Lovina, 3240, 6161, 9132
Lovina J., ...7631
Lucy, ...2682, 6187, 8184
.....9151, 9165
Lulu G., ... 356
Lydia, 1339, 1472, 1499
1569, 1687, 1939, 2115
2356, 2381, 3455, 3794
3806, 4160, 4878, 4888
5095, 5166, 5377, 6165
6170, 7436, 7698, 9141
9150, 9157, 9164, 9166
.....9177
Lydia Ann, ..5958, 7775
Lydia C., ...5228, 7300
Lydia D., ...1677, 5175
Lydia H., ...6084
Lydia P., ...7640
Madeira, ...4800
Magdalena, ...1424, 1651
1939, 1939, 1939, 2395
2538, 2669, 3062, 3067
3180, 3265, 3342, 4495
5139, 5237, 5711, 7631
7841, 7895, 9147, 9151
9151, 9152, 9155, 9159
9159, 9160, 9163, 9177
.....9181
Magdalena C., ...2854
Magdalena J., ...7684
Maggie B., ...4262
Mahlon, ...9166
Malinda May, ...4218
Malva J., ...3915
Manasses, ...6380, 7656
.....9151
Manasses D., ... 433
Manasses I., ...3007
Manasses J., ...1651
Manasses M., ...3941
Manilius C., ...3023
Margaret, ...9123
Margaret E., ...4722
Maria, 5413, 5543, 9169
Mariah, ...7336
Mariann, ...3688
Marie, ...1939
Martha, 3075, 3907, 4852
.....5073, 5100
Martha D., ...5702
Martin Henry, ... 373
Mary, 517, 674, 1286, 1438
1939, 1963, 2564, 2990
2992, 2994, 3111, 3252
3260, 3761, 4028, 4029
4031, 4084, 4109, 4269
4542, 4547, 5059, 5177
5217, 5236, 5319, 5353
5356, 5533, 5538, 6012
6097, 6132, 6337, 7693
9123, 9132, 9132, 9148
9150, 9151, 9151, 9159
9160, 9161, 9163, 9164
9166, 9167, 9168, 9176
.....9178
Mary A., 741, 1346, 5084
Mary Ann, ...7867
Mary B., 1502, 2530, 4586
Mary C., ...5734, 8737
Mary D., ...6151
Mary E., 3555, 5599, 7712
Mary Edna, ...6172
Mary Elizabeth, ... 381
Mary I., ...2118, 4388
Mary J., 1889, 3078, 4770
.....4813, 5674
Mary M., 735, 3007, 5240
.....7423, 8389
Mary S., ...4447
Mattie, 3261, 5075, 7732
7808, 9118, 9131, 9137
Mattie A., ...5264
Matty S., ...5195
Melvin, ...7386
Melvin A., ...7260
Michael, 373, 1904, 1939
2670, 5197, 5275, 8841
9155, 9156, 9156, 9158
9175, 9176, 9176, 9177
Michael D., ...5120
Michael J., ..5130, 7220
Michael M., ...7220
Michael P., ...4863
Millie, ...3706
Minerva, ... 260
Miriam, ...5976

Miller, Miss, 758, 2262
2863, 3171, 4310, 4851
4897, 5991, 7088, 7945
7602, 9120, 9124, 9125,
9127, 9127, 9127, 9128
9133, 9135, 9135, 9142
Monroe M., ...5734
Moses, 1490, 1683, 1939
1939, 2235, 5674, 9156
9158, 9166, 9167, 9168
.....9168, 9175, 9178
Moses A., ...4565
Moses B., 2519, 3342, 3877
.....9146, 9150
Moses D., 837, 1488, 3938
.....4009, 5754
Moses E., ...5734
Moses I., 3877, 4548, 6331
Moses J., 3528, 5090, 5412
.....6323, 9157, 9157
Moses K., ...5072
Moses M., 1683, 4412, 4486
.....4831, 5090, 6323
Moses T., ...6422, 9192
Mr., 4589, 5183, 9092, 9115
Myra May, ...4776
Nancy, 3139, 4706, 9165
.....9177
Nancy A., ...4133
Naoma J., ...5656
Nathaniel P., ...7704
Nellie, ...1734
Nellie Irene, ...7865
Nettie, ...7905
Noah, ...1939, 9158
Noah D., 4075, 5412, 6199
Noah E., 3596, 4439, 4550
.....5108
Noah J., ...5147
Noah J. M., ...4589
Noah M., ...5729
Noah N., ...3006
Noah P., ...5338
Noah S., ...2968, 6319
Noah W., ...1226
Noah Y., ...3977
Nora Ellen, ...6627
Oscar T., ... 235
Patsy, ...8585
Paul, ...1987, 3661
Pearson F., ... 690
Peter, 2992, 3285, 4135
4541, 4934, 4934, 5090
5412, 5992, 5999, 7004
7807, 7807, 9150, 9151
9160, 9162, 9163, 9164
9167, 9167, 9168, 9177
Mrs. Peter, ...9190
Peter D., ... 226
Peter E., ...3262
Peter J., ...5078
Peter M., ...4863
Peter N., ...7254, 7257
Peter P., ...5989, 9164
Philip D., ...7704, 7732
Rev. Philip P., ...7566
Phineas, ...6097
Phineas S., ...5582
Polly, ...3490, 9177
Polly Amy, ...4003
Rachel, 4696, 7796, 7820
.....7907, 9117, 9128
Rachel A., ...9159
Ralph N., ...5916
Rebecca, 1939, 2075, 2546
2839, 3936, 5164, 9148
.....9153, 9156, 9177
Richard, ...5777
Rosa, ...5992, 6005
Rudolph J., ...5209
Sally, ...226, 1270, 9164
.....9167, 9177
Saloma, ...9150
Salome, ...1637
Samon J., ...3103
Samuel, 1308, 1412, 3227
3246, 4123, 4722, 4744
.....9165, 9177

Miller, Samuel A., ...4099
Samuel B., ...3811, 6159
.....6172, 7625, 9135
S. B., ...3956
Samuel C., ...3947
Samuel D., ...3761, 5060
.....9132
Samuel D. C., ...2114
Samuel H., ...3905, 3938
Samuel J., ...2855, 3800
.....3817
Samuel M., ..1333, 6166
Samuel N., ...4075
Samuel P., ...5989, 9164
Samuel T., ...1868
Samuel W., ...7627
Sara, ...5112
Sarah, 216, 833, 1352, 1389
1439, 1529, 2235, 2830
3114, 3767, 4444, 5229
5577, 8135, 9135, 9147
9155, 9160, 9163, 9168
.....9169, 9176
Sarah A., ...3024
Sarah Ann, ...1904
Sarah B., ...5591
Sarah D., ...4942
Sarah E., ...2996
Sarah H., ...5123
Sarah J., ...5702, 7613
Sarah M., ...5413, 7790
Sarah S., ...7564
Savilla, 3434, 7257, 7565
Savilla J., ...5134
Schmidt, ...7603
Schmitt, ...4851
S. H., ...4872
Shem, ..4393, 4851, 7627
.....9158, 9161
Silas, ...1704, 4099
Sim, ...9150
Simeon, ...2858
Simon, 1569, 1939, 1939
4567, 4906, 5233, 5237
6348, 6374, 7254, 7897
9138, 9158, 9161, 9175
Simon F., ...5546, 5583
Simon L., ...5582, 7564
S. J., ... 135
Smit, ...4782
Solomon, 1569, 1939, 5177
8024, 9148, 9154, 9154
9155, 9158, 9160, 9162
Solomon B., ...4553
Solomon S., 1880, 4906
.....5073, 5332
Solomon T., ...784, 7850
Sophronia, ...4439
S. P., ...8462
Stephen, 1939, 1939, 9157
.....9158
Stephen I., ...2968, 5657
Stephen Y., ...4893
Susan, ...667, 1569, 3041
3186, 3252, 3696, 5106
5244, 5329, 5548, 5575
6302, 6496, 7420, 7693
.....9131, 9164, 9176
Susan E., ...3023
Susan H., ...4838
Susan J., ...2109, 5279
Susan P., ...5589, 7273
Susana, ...5312, 5549
Susanna, 854, 1569, 1682
1685, 2519, 3062, 4258
4473, 4581, 4588, 5728
5739, 5993, 7637, 7671
7713, 9144, 9150, 9155
9156, 9160, 9167, 9176
Susanna E., ...9124
Susannah, ...5745, 9153
Susanna J., ...5147
Susanna S., ...7611
Dr. T. Clarke, ... 796
Tena, ...3122
Tena S., ...4893
Teresa, ...2951
Theophilus L., ...1532
Timothy, ...6084

Miller, Tinah I., ...4763
Tobias, 1569, 1569, 4591
.....9157, 9178
Tobias A., ...7089
Tobias C., ...4387
Tobias D., ...6400
Tom C., ... 796
Trella May, ...4498
Ulric, ...2651
Ursula, ...3596
Valentine D., ...4084
Veronica, 1484, 1939, 1939
9153, 9158, 9159, 9167
Wesley, ...7310
W. H., ...5718
William, 3876, 3939, 4032
4776, 7386, 8464, 9030
.....9161
William Alfred, ...7523
William B., ...9121
William H., ...6076
William J., 2360, 4574
.....4924, 4962, 5751
William M., ...9136
William N., ...7523
Wilson, ... 255
Yost, 886, 1438, 1569, 1880
1939, 3039, 3110.1, 3186
3260, 3977, 4161, 4451
5058, 7905, 9148, 9155
9155, 9158, 9160, 9169
Yost D., ...7786
Yost J., ...3482
Yost M., ...3110.1
Zachariah, ...4673, 9152
Zacharias, ...4671
Zelphia, ...8448
Zourie C., ...6020
Milligan, John, ...2226
William Guy, ...2226
Mills, Abraham W., ..6506
Catherine, ...1682
Effie, ...7846
Eliza, ...4195
Emaline, ...7521
James Scott, ...6506
Lewis, ...7846
Samantha, ... 91
Milner, Elizabeth, ...1003
Milton, Dr. E. H., ...8594
Miltonberger, Eliza-
beth, ...1451, 3372
Mimard, Martha, ...3975
Minds, Charles, ...6608
Gertrude S., ...6608
Miner, Joseph, ...5950
Lincoln, ... 559
Perry S., ...5950
Minier, May, ...9000.4
Rev. Geo. W., ...9000.4
Minkimyer, Miss, ...1984
Minnich, Annie L., ..7014
Miser, Oren V., ... 485
Mishler, Andrew, ...6508
Anna, ...5400
Barbara, 1743, 1827, 3608
5705, 7703, 7729, 7790
7797, 7798, 7804, 9131
.....9158, 9177
Benjamin, ...1710, 7906
Catherine, ...1577, 2554
.....9174
Christian, ...2011, 9174
Mrs. Christian, ...9174
Daniel, 2827, 3607, 3755
.....3906, 3984, 6045
Edward, ...3530
Edward P., ...9139
Elizabeth, 1619, 3673, 5374
.....9174
Elizabeth D., ...7052
Enos, ...4274
Felty, ...3775
George, ...1444, 1583
George Franklin, ..7066
Henry, ...1710, 9140
Ida Jane, ...1589
Isaac, 2011, 3530, 4525
.....7894

Mishler, Jacob, ...7790
Jacob D., ...6045
Jacob W., ...3853
James, ...7455
John, ...848, 5400, 6487
.....7052, 7066
John M., ...7906
Jonas, ...9174
Joseph C., ...1444, 7455
Joseph T., ...1577
Josiah B., ...3993
Katherine, ...5947
Levi D., ...3755
Lovina, ...3610
Lydia, ...3458, 3607
Magdalena, ..3775, 3775
.....9158
Mary, ...2827
Matilda, ...7894
Mattie, ...3497
Milo, ...2011
Miss, ... 850
M. J., ...3729
Mr., ...7797
Nettie, ...3993
Noah D., ...3906
Ora, ...4432
Peter, ...3984
Peter C., ...2258
Sallie, ...2488, 7109
Sarah Ann, ...6508
Tobias, ...9174
Veronica, ...3062
Wesley, ...4525
William, ...1583, 3608
Wilma, ...3853
Misner, Martha, ...1872
Mitchelen, Jacob, ...2179
Levi, ...2185
Mary, ...2181
Michael, ...2179, 2185
Mitchell, Amos N., ..7898
Augustus, ...7898
Elizabeth, ... 605
George, ...8420
John Lewis, ...7898
Katy, ...1128
Marks, ...8748
Robert E., ...7997
Mizer, Jacob S., ...2729
Lucinda, ...4007
Romeo D., ...2729
Moberly, Fannie F., 8747
Mason F., ...8750
Mobley, William, ...7585
Mock, Ida, ...5804
Mariah, ...3627
Moeness, Trena, ...2447
Moench, Mr., ...1733
Moffett, Bithiah, ... 905
Moffit, Hattie, ...8889
Moffitt, Ray, ...4254
Mogel, John, ...6787
John E., ...6787
William, ...6799
Mohler, Abner Ellsworth, ...7138
Elizabeth, ... 486
Maria, ...2263
Moin, Catherine, ...5515
Mollenhauer, Wilhemena, ...6252
Moman, Elizabeth, ...4726
Mon, Elizabeth M., ..5468
Margaret, ... 707
Samuel, ...5468
Money, Lydia, ...8362
Phineas, ...8362
Monical, Mary, ...8740
Monk, Myrtle May, ..4043
Monroe, Benjamin, ... 890
Emma Jane, ...2237
Josephine, ... 890
William, ...4976
Montgomery, Catherine, ...8770
Dr. D. B., ...7950
Effie E., ...8288
Eugene New, ...7950
Montgomery, Hima E., 136
Hugh, ...7950
Margaret, ... 397
Nathaniel, ...8288
Preston, ...8574
William, ...7950
William H., ...8574
Mood, Mary E., ...5526
Moody, David, ...2515
Elijah, ...8435
Ellen, ...8309
Mary, ...4277
Rose, ...2515
Stella Alice, ...8435
Washington, ...8309
Moomaw, Carinda, ...5039
Martin G., ...6652
Moon, Andrew, ... 295
John J., ...5511
Manda, ...8682
Minnie, ... 295
Sarah C., ...5511
Silas W., ... 567
Mooney, Mr., ...9078
Moor, Samantha, ...6745
Moore, Addison W., .8045
Andrew J., ...5465
Anna, ...2911, 5949
Armstrong, ...9077
Bessie, ...8897
David T., ...8897
Edward, ...8531
Ella, ... 980
Frank, ...3323
G. W., ...4170
Harris C., ...4234
Ida, ...3570
Irena, ... 780
Isabelle H., ...5465
James Nelson, ...6571
Jane, ...5847
J. L., ...4167
John, ...8282
John Franklin, ...7971
John H., ...2560
John Russell, ...6537
Lloyd M., ...2565
Margaret, ...7380
Mary, ...278, 6238, 7130
Matilda, ...6601
Melvina, ...3439
Mordecai C., ...4234
Nettie, ...2560
Nora, ...8897
Reed C., 8501, 8501, 8531
Reno C., ...6571
Samuel, ... 780
Sarah Elizabeth, ..5949
Sarah Virginia, ...8545
Terry, ...4170
William Blanchard, 4257
W. T., ... 980
Mooris, Mark, ...8192
Nancy, ...8192
Moos, William, ... 414
Moose, George, ...6961
Jacob, ...6961
Moran, Frank J., ...7443
Morehouse, Eveline, 2547
Marilla, ...2547
Morgan, Ann, ...8766
Clarence William, ..6713
Dell, ...7986
Edna, ...8829
Idabelle, ...8516
W. H., ...8196
William L., ...6713
Morganthaler, Henry, 4673
Mary, ...4673
Moriarty, Emma, ...6025
Peter, ...6025
Morningstar, Benjamin, ...7467
Fanny, ...5491
Sarah, ...7467
Morr, C. V., ...1951
Morrell, Katie, 2813, 3766
Sarah E., ...1471
Morris, Emma, ...8003
Morris, Florence, ...1065
Francis Marian, ...2478
John Anson, .8337, 8337
Dr. W. E., ...8624
Morrison, Albey, ... 169
George, ... 169
James, ...7483
Jean Catherine, ...7483
John Henry, ...2901
Margaret, ... 562
Prudence Anna, ...1428
Ward Freeman, ...2901
Morrow, Charles Edward, ...6751
Charlotte, ...2022
Henry, ...2022
Mary Jane, ...6418
Tillman, ...6418
William, ...9187
Morse, Aimee, ... 470
Mary, ... 344
Miss, ...7402
Morton, Anna, ...7528
Augusta, ...8714
Elizabeth, ...8598
George, ...8517
Martha, ...8632
Samantha Lucinda, 8608
W. H., ...8698
Moseman, Amelia H., 7247
Charles F., ...2038
Michael, ...7247
Roenza, ...2038
Moser, Benneville, ...6781
Catherine, ...9111
Elizabeth, ...7761
Ellen, ...4579
Samuel H., ...6781
Susan, ...3696
Moses, Ann Eliza, ...5776
Mosher, Jacob, ...6306
Orpha, ...2623
Philip, ...6306
Mosholder, Ellen, ... 395
Herbert F., ... 251
Joseph, ... 251
May, ...1268
Moss, Alice, ...3475
Jessie Ada, ...8158
John Hays, ...5777
Malinda Catherine, 695
Mary, ...4757
Nancy Hays, ...5777
William Randolph, 8158
Mosser, Polly, ...9160
Solomon, ...4579, 4579
Mosteller, George, ...3670
N. S., ...3669
Samuel, ...3669
Moth, Mary, ...4747
Motsolf, Malinda G., 193
Mottice, Catherine Stoner, ...2278
Mary Viola, ...2279
Moul, Charles, ...5791
Mount, Deborah Ann, 5783
Mowrey, John, ...6269
William H., ...6269
Mowry, Jacob, ...2917
Virginia Ann, ...5038
Moxley, Nellie, ...2434
Moyer, Barbara, 5222, 9119
Elizabeth, ...2680
Frank, ...6769
George, ...6773
William, ... 674
Muckey, Jacob, ...6237
Jane, ...6237
Muckler, George Henry, ...6635
Margaret Maybell, .6635
Muhlenberg, Anna Elizabeth, ...6022
Henry, ...6022
Muir, Ellen, ...1146
Mulholland, Stella, ..8379
Mull, David Thomas, 8810
Mullaney, Myrtle, ...7128
Mullen, Elizabeth, ...4531

Muller, Belinda, ... 94
Mullet, Alvin, ...7860
Benedick, ...5618
Benedick B., ...2843
Benedict, 3197, 3199, 5220
.....5224, 9159
Benedict B., ...3199
Benjamin, ...5697
Carrie, ...2130
Catherine B., ...5618
Daniel B., ...2216, 5707
Elizabeth Ann, ... 911
Eva, ...5697
Jacob, ...5323
Jacob B., ...5220
John, ...5323
John D., ...2216
Jonas B., ...5224
Joseph B., ...3009
Malinda, ...3009
Mary D., ...5707
Noah, ...9124
Noah B., ...3197
William, ...2130
Mulliken, Sarah, ...8302
Mullins, Anna M., ...2507
Polina, ...8915
Mulnix, Eli, ...6397
Mulvaney, Bryan, ...4260
John T., ...4260
Mumaw, Sarah, ...1193
Munday, Laura, ...8881
Mr., ...7909
Mundy, Frances Marietta, ...6516
Munn, Gaius, ...1900
George A., ...1900
Munson, Alvin, ...4314
Amzi L., ...8877
A. W., ...2745
Edith H., ...2745
Lewis, ...4314
William M., ...8877
Muntzell, Daniel, ...2209
Herman P., ...2209
Muran, Elizabeth, ...4798
Murden, Mary Adele, 4426
William, ...4426
Murdock, Robert, ...5623
Murphey, Bernard, ...1265
Ethel, ...3972
James B., ...1265
Mary C., ...1202
May D., ... 996
Sallie, ...8723
Sarah Elizabeth, ...8469
Surilda, ...890
William, ...1202
William Commodore Perry, ...1202
Murphy, Anna A., ...1728
Charles, ...4424, 5984
Florence, ...1829
Hannah, ...6027
Israel D., ...1728
John, ...6027
Martha, ... 542
Mary Ann, ...6426
P. P., ...5964
Sallie Nixon, ...8675
T. M., ...8765
Murray, Abel, ...8566
John, ...8566
Joseph A., ... 522
Lida A., ... 522
Mary Jane, ...8891
James, ...1233
John, ...7944
Ziba, ...7944
Murrey, Harry, ...3732
Murtagh, James C., ..2867
Murtha, Katherine, ..4507
Muscroft, Harriet, ...1758
Muser, Blanche, ...6217
Musselman, Mr., ...9010.4
Musser, Amos, ...7153
Christian J., ...6977
Daniel W., ...6977
David H., ...2445
Musser, Elizabeth, ...7030
Henry, ...7153
John, ...7030, 7153
Martin, ...9040
Nancy, ... 441
Mustard, Mary Jane, 5843
Mutchelknaus, Daniel, 2521
Eli, ...4369, 4449
John, ...4449, 4450
Michael, ...4450
Noah, ...2543
Mutic, Mary, ...4562
Muzzy, Martha, ...1436
Myer, Cora Edwina, 2547
Emma W., ...7029
George F., ...2548
Hettie, ...7013
James M., ...2548
James Madison, ...2547
Joseph, ...7013
Mary J., ...7914
Mary Margaret, ...2072
Steven, ...2547
Myers, Amzie, ...5935
Bell, ...4721
Callie A., ...7306
Calvin, ...7914
Charles, ... 207
Daisy, ...3971
David, ...6639
Elizabeth, ...2873
Elnora, ... 503
George W., ...6639
James W., ...5935
John, ...852, 6455
John Hamilton, ... 424
Joseph, ...5692
Isaac, ... 917
John W., ... 852
Lettes Ann, ...2582
Martha, ...6269
Mary Frances, 161, 161
Mary J., ...7914
Matthias, ...1393
Mattie Viola, ...5692
Philip, ... 810
Solomon, ...7306
Stephen Edwin, ...8137
William Henry, ...3973
William Riley, ...3973
Vera, ... 207
Myser, Caroline, ... 628
John Henry, ... 628
Nace, Eliza, ...3476
Elizabeth, ...9062
Naffziger, Christian, .9001
John, ...9004
John C., ...9004
Solomon, ...9006
Nafsinger, Esther, ...4303
Naftzinger, Catherine, 6978
Nafziger, Christian, .3543
Eliza, ...1395
Elizabeth, ...4654
Helen, ...9000.2, 9000.3
Henrietta, ...9000.3
John, ...1395
Mary, ...3699
Mr., ...9001
Samuel, ...3699
Susanna, ...3545
Nafzinger, Catherine, 3789
Daniel, ...3083
Jonas, ...3488
Lydia, ...3083
Moses, ...5377
Seth, ...1466
Nagely, John, ...826
Nangle, Jane, ...7885
Napier, Malinda, ...6227
Naragon, Louisa Jane, ...4339
Nash, Elizabeth, ...2493
Nation, Susan Rachel, 8668
Naught, Katie 1175
Naugle, Joseph, ... 3443
Naus, James, ...6112
Robert Alexander, .6112
Nead, Adaline, ...3716
Neal, Charles, ...2516
John, ...2516
Sarah, ...6260
Near, Abraham, 3569, 3582
Susie A., ...3582
Wilson, ...3569
Neate, John, ...2222
Susan V., ...2222
Nedrow, Julia, ...5015
Needy, May, ...2484
Neeley, George A., ..7916
G. M., ...7916
Neer, Catherine, ...6865
Neff, Abraham, ...3534
Amanda, ...3534
Betsy, ...1666
Catherine, ...750, 9040
Eliza, ...4743
Elizabeth, 1876, 1876
3003, 4215, 4485, 5639
.....5640
Gabriel, ...1102, 1803
Gabriel G., ...1803
John G., ...1102
Miss, ...9010.4
Rev. Daniel, ...9010.4
Rev. John G., ...4580
J. Raymond, ...4580
Sarah, ...4555
Simon, ...4005
Susan, ... 706
Thomas Albert, ...4005
Negus, Porter, ...2740
Wilson Chapman, ..2740
Neidig, Isabelle, ...5916
Neihart, Jacob, ... 717
John, ... 717
Neis, C. B., ... .2469
Nelch, Catherine, ...5686
John David, ...5686
Nell, Abraham, ...4705
Nelson, Arthur G., ...8508
Ellen, ...2605
Ethel R., ...2352
James, ... 478
Jennie, ...2035
John P., ...2035
Joseph G., ...2352
Martha, ...715, 989
Miss, ...9120
Noah, ...2605
Thomas, ...3498
William R., ...2336
Nerner, Jacob, ...5806
Lydia, ...5806
Nesterhode, Mary, ...2177
Nethery, Louisa, ...8642
Nethkin, Hattie, ...3358
Neuenschwander, Catherine, ...6984
Mary Ann, ...6281
Neukom, Charles H., .8803
Nevin, William, ...2134
Nevitt, Olney John...5930
Dr. Orme Richardson, ...5930
William, ...5930
William Granville, 5930
Newbold, Eladice, ...8756
Newcomer, Catherine, 5901
Elizabeth, ...9079
Jacob, ...9044
John, ...9041
Samuel D., ...9078
Newill, Mary, ...9586
Newkirk, John, ...6568
Octavius C., ...8017
Reuben F., ...6568
Newlan, Corwin Elroy, ...7970
Joseph, ...7669
William, ...7969
Newland, Caroline, ...8026
Edna, ...8601
Margaret, ...7911, 8770
Susan Mary, ...7956
Newman, Alice, ...6019
Ann, ...9030
Asa B., ...6019

Newman, Delmar, ...4521
Edna, ...4521
Jessie May, ... 966
Nellie, ... 14
Richard, ... 238
William, ... 238
W. M., ... 966
Newmer, Mr., ...7130.1
Newport, Israel, ... 691
Samuel, ... 691
Newsbalm, Mary, ...6266
Newton, Carrie E., ...6474
Catherine, ...6026
Iva Belle, ...3998
J. M., ...8066
Lily May, ...8066
Samuel C., ...3998
Nichelson, Catherine, . 103
Phœbe Jane, ...2502
Nancy, ...4170
Nichol, Della, ... 367
Hattie, ... 563
Nicholas, Mary, ... 361
Sarah, ...9087
Nicholay, Phœbe Imel, 294
Nichols, Sarah, ...4120
Nickel, Phœbe, ...2581
Nickell, Elizabeth, ...8655
Nickels, Mary Jane, ..2599
Nickelson, Jacob, ...6001
Jane, ...5014
Mariah, ...2377
William, ...6001
Nickey, Elizabeth, ...7822
Erma L., ...6236
Mary, ... 457
Nickie, Mary, ...2862
Nickle, Catherine, ...1017
H. J., ...6192
Vira F., ...6192
Nickles, Bertha, ...7465.2
Niderhauser, Christian, ...9109
Niece, Chester Sylvester, ...8067
Nieman, Henry, ... 977
Ida, ... 977
Niffenegger, Ulrich, ..5363
Leah, ...5363
Nigh, Lydia, ...6502
Nihart, Eva Lena, ...3579
James, ...3579
Nikirk, Alice, ...8079
Nimrick, Elizabeth, .7869
Nirote, Albert E., ...2806
Nisley, Christian, ...3063
Katie, ...5595
Nissley, Anna, ...9134
Daniel C., ...3695
Henry E., ...9044
Mary, 3738, 3743, 9135
Mattie, ...9138
Samuel, ...9122
Nissly, Fannie E., ...9015
Mary, ...2382
Millie, ...9142
Mrs. Samuel, ...2389
Niswonger, Charles H., ...2598
Joseph J., ...2598
Nitcher, Clara, ...5903
Nellie, ... 538
Nittrouer, Daniel, ...2168
Edward, ...2168
Nixon, Jess, ...5665
Mary, ...5665
Noble, Florence, ...5851
John H., ...6524
Noe, Amy, ...8359
Christopher, ...8359
Ellis, ...8359
Ellix, ...8359
George, ...8359
Harvey, ...8359
Isaac, ...8359
Jeremiah V., ...8359
John Clifton, ...8359
Martha Louisa, ...8359
Mary A., ...8359
Noe, Melissa Jane, ...8359
Miss, ...8359
Nathan, ...8359
William, ...8359
William Cornelius, .8359
Noel, Dora, ...4637
Ella, ...4203
Nofzinger, Abe, ...1472
Seth, ...1472
Nohr, John, ...4977
Noise, Alice, ...5316
Nolan, Anna, ...4621
Noll, Mary M., ... 67
Noon, Barbara, ...2896
John, ...2896, 7038
Mary, ...1421
Samuel, ...7038
Norcross, Abagail, ...5826
Charles, ...5826
Rev. David A., ...5826
Deborah, ...5826
Edward, ...5826
Eli, ...5826
Elijah, ...5826
George W., ...5826
Hannah, ...5826
Isaac, ...5826
Jackson, ...5826
James M., ...5826
Jane, ...5826
Jedediah, ...5826
John, ...5826
John S., ...5826
Levi, ...5826
Lucinda, ...5826
Martha A., ...5826
Mary, ...5826
Mary Jane, ...5826
Nancy, ...5826
Rachel, ...5826
Samuel, ...5826
Simeon, ...5826
Susan, ...5826
Susanna, ...5826
Thomas, ...5826
Thomas D., ...5826
William, ...5826
Norman, Jennie, ...8557
Lucinda, ...8738
Maude, ... 281
Robert, ...9063
Norris, Allison, 3515, 4277
Benjamin J., ...4277
Hettie, ...1533
Ida E., ...8917
Jacob Earl, ...4277
James, ... 812
Joseph, ...3515, 4277
Marietta, ... 81
Pleasant Hogue, ... 812
Nort, Margaret, ...2732
North, Charles, ...2787
Dr., ...2662
James H., ...2787
Northland, Maggie, ..8769
Northouse, Anna B., .3649
Norton, Charles B., ..2705
Emma, ... 488
Oliver P. M., ...2705
Noss, Abram, ...6638
Lillie J., ...6638
Nusbaum, Rev. Amos, 4509
Barbara, ...986, 4275
Daniel, ...4509
Elveretta, ... 867
John, ... 987
Newton Isaac 987
Peter E., ... 867
Wiley C., ...7894
Nussbaum, Henry, ...8281
Louisa, ...6281
Nutter, David Thomas, ...3164
John N., ...3164
Mary, ...8209
Nye, Catherine, ...3579
Cora Eva, ...4656
Nystrom, Augusta, ... 270
Oakes, Anna, ... 628
Oakes, Hester, ...7890
Oakley, Myrtle, ...7393
Oaks, Lucinda, ...3442
Mary, ...3447
Oates, Esther, ...1809
Joseph D., ...1809
Obear, Annie, ...7898
O'Brien, Andrew, ...1294
Anna Mary, ... 683
Florence, ...7678
Joanna, ...6026
John, ...1294
Maggie, ...1372
Michael, ...1372
Robert, ...8085
Thomas, ...8085
Ochiltree, H. M., ...3651
Stella, ...3651
Odle, Hester, ... 982
O'Donnell, Mary B., ..2552
Oelslager, Hannah Anna, ...6313
Oesch, Christian, ...7237
David D., ...7237
John, ...6042, 6842
Joseph C., ...6842
Leah, ...3214, 3215
Magdalena, ..3491, 7734
....7743, 7760
Martha, ...7778
Oesh, Catherine, ...3016
Sarah, ...3334
Susanna, ...5545
Oester, Charles, ...4804
Charles Julius, ...4804
Ogan, Jane, ...4429, 6475
Samuel, ...6475
Ogle, Elizabeth, ...2282
Oglevee, Jane, ...3646
O'Hair, Michael, ...8171
Rose Ann, ...8171
O'Hara, Edward, ...4326
Henry, ...4326
Ohare, Mr., ...2310
Ohler, Joseph, ... 555
William, ... 557
Ohrendorf, Magdalena, ...2880
OKeefe, Dennis D., ...7442
Patrick, ...7442
Oldham, Albert, ...8581
Olds, Miss, ...9152
Oler, Rose Anne, ...2720
Oles, Matilda, ...7379
Oliff, Henrietta, ...5406
Olinger, Christian, ... 909
Eliza, ...5978
Isaac, ...909, 995
Levi, ...1821
Miss, ...9178
Moses, ... 995
Susan, ...1210
Oliver, Mitchell, ...2550
Nancy Ann, ...5518
Olmstead, John Martin, ...2608
Margaret Eunice, ..2608
Olson, Charles, ...4286
Ondorf, Eliza Ann, .. 936
O'Neal, Jesse James, .4793
Onstott, Miss, ...4191
Opel, Henry J., ...5047
John, ...5047
Ople, Jacob, ... 440
Ord, Emmett, ...7967
Ordway, Ida, ...2765
Orendorf, Amelia, ...3315
Anna Lucinda, ...3318
Catherine, ...3227
Christian, ...4843
Joel, ...3315, 3318
Organ, Sarah Jane, .. 720
Orlseifer, Theodore M., ...8325
Orndorff, Arthur, ... 673
Clark, ... 673
Orr, Francis Marion, 5450
Orris, Isaac, ...1506
Orth, Annie M., ...6946

Orth, Conrad, ...6946
Osborne, Miss, ...6025
Mrs., ...8712
Sara Ida, ...7002
Osburn, Susan M., ...8700
Osterhout, Mary Jane, 664
Ostrander, Belle, ...7377
David, ...7377
Oswald, Aaron, ...1747
Aden DeSilva, ...3024
Albert, ...4886
Barbara, ...6296
Catherine, ...3884
Charles F., ...1747
Daniel, ...3024, 4886
Emanuel D., ...3024
Jacob, ...4873
Lena, ...3487, 4873
Martha D., ...7691
Mary, ...5113
Oren Oscar, ...3024
Peter, ...1842, 3487
Susannah, ...6826
Ott, Albert, ...3456
Barbara, ...5948
Catheryn, ...3461
Mary, ...9065
Mary M., ...9066
Matthew, ...9066
Peter, ...3437
Sarah, ...1454
Ottgen, Julia, ...2731
Otto, Abbie D., ...4837
Anna, ...2825
Bertha, ...704
Caroline, ...2992
Catherine, ...4075, 6199
Daniel, ...2995
Daniel D., 204, 2992, 3017
.....3316, 4837
Daniel J., ...3316
D. D., ...4491
Eli, ...204
Lydia, ...3017
Magdalena, ..1676, 5149
.....6371
Mary, ...3136
Milton, ...2995
Sarah, ...3133
Ours, Ella, ...4130
Outhwaite, Ann, ...2789
Overholser, Alice M., .2125
Esther, ...3413
George, ...2125
Overholt, Anna, ... 801
Hannah, ...3718
John, ...3292
Joseph, ...3292
Lovem, ...2170
Martin, ... 801
Mr., ...4491
Overholtzer, Esther, .9033
Overholzer, Joseph, ..2197
Mary, ...2126
Overley, Harry L., ..7016
Levi, ...7016
Overly, Nancy Jane, .2583
Overman, Rachel E., .5666
Overton, Clarissa, ...7930
Owen, Ross D., ...8815
Susan, ...6058
Owens, Charles Homer, ...8079
Esther, ...8602
Marshall Alonzo, ...8079
Marshall E., ...8082
William J., ...8082
Owings, John H., ... 604
Oyer, Joseph, ...9007
Paden, Caroline, ...2790
William E., ... 359
Paddleford, Dorcas A., 4177
Paddock, George H., 6671
Maud A., ...6671
Page, Abraham, 6574, 6577
.....6738
Ada, ...6545
Alice, ... 755
George, ...6545
Page, Jacob, ...6574
Mary, ...6553
Olive L., ...5526
Samuel, ...6738
Sarah, ...6577
Palmer, Adaline, ...6192
Annie, ...8853
John L., ...3648
Margaret, ...3648
Mary E., ...8288
S. Elma, ...2333
Pangburn, Jane, ...4636
Jennie Maud, ...8217
Panter, Eliza, ...6997
J., ...2657
Parch, Martha, ...3664
Parham, Della Lee, ..7921
Wes, ...7921
Parish, Alfred, ...8567
Alfred L., ...8567
Park, John, ...1146
Thomas, ...1146
Parker, Alice Myrtle, 8056
Carrie Thompson, .7928
Christina, ... 634
Cynthy Ann, ...2308
Emma, ...8592
Rev. I. A. J., ...8056
Jane, ...5972
Rev. John Wellesly, 634
Minnie A., ...8027
Rachel, ...9081
Parks, Catherine, ...5680
Bertha, ...4143
Duncan, ...1457
Mae E., ...4970
Rosetta, ...2649
T. H., ...4970
Viola, ...8801
Parmley, Daniel Elial, 5494
Lemuel Daniel, ...5494
Parrett, Franklin, ...5768
Parsons, Charles Bartdell, ...5494
Diana, ...2710
Emaline, ...7294
Jess M., ...3724
Sir Philip Sidney, ..5493
William, ...3724
Partlow, Delila, ...2491
Partridge, Deborah, .. 475
Patchen, Lucy, ...1380
Paton, Hannah, ...6110
Patrick, Ora, ...2940
Richard A., ...2496
William B., ..2-96, 2940
Patterson, Dennis Ross, ...8543
George, ...1466
James Berlin, ...8224
John T., ...8359
Jonathan D., ...8543
Mrs. Laura, ...8429
Levina, ...1688
Mary Ann, ...4734
Sarah, ...2788
William, ...1466
Patton, Elijah, ...1340
John, ...7120
Lydia, ...1071, 1077
Margaret, ...6144
Mary E., ...1340
Mr., ...1658
Paul, Christian, ... 226
Jeremiah, ...7834
William G., ...7834
Wilson, ... 226
Paulin, J. F., ...6108
Pauls, B. M., ...3161
Henry B., ...2379
Paulus, Roy D., ...1383
William, ...1383
Paxton, Amanda, ...8616
Martha E., ...8589
Payne, Ethel, ...7915
J. C., ...8210
Joseph, ...8612
Mahala, ...6080
Mary, ...4315
Payne, Miss, ...2517
Sarah, ... 61
Tensie, ...3663
Thomas, ...8210
Payton, Ann Eliza, ...8111
Eliza, ...8170
Narcissus, ...8306
Peachey, Barbara, ...6893
Christian, ...6922, 6933
Christian K., ...6940
David C 6922
David E., ...7178
Eli, ...7178
Jacob, ...6915, 6940
John, ...6893
Moses, ...6915
Rebecca, ...6920
Solomon, ...6933
Peachy, Abraham Z., .6924
Bessie Nellie, ...5508
Catherine M., ...6924
Jonas, ...6895
Joseph W., ...5508
Korie E., ...6895
Malinda, ...1636
Rebecca, ...6929
Pearce, Gertrude, ...8012
Isaac T., ...1420
Samuel W., ...1420
William N., ...8261
William T., ...8261
Pearman, Benjamin, .8832
Charles F., ...8832
Levi, ...7529
Otis, ...8826
Sarah E., ...8802
Sebert, ...8802
Pearson, Dr. Charles Eliphalet, ...7928
Eliphalet D., ...7928
Lucinda, ...8260
Pease, Hilpah E., ...5523
Shoble M., ...5523
Peck, Betsy, ...5833
Catherine, ...5454
Cora Alice, ... 219
Elias, ...1328
Frank, ...3270
George H., ...3270
Jacob W., ... 219
Mrs. Mary A., ...1339
Sallie, ...1005
Peddicord, Julia, ... 145
Peer, Mary E., ...3557
Peffley, Lucinda, ...5692
Peicht, Salome, ...6968
Pell, Rose Ann, ...1724
Pemberton, Jackson, 8412
Pembrook, Charles ..5945
Ida M., ...5945
Pence, Grace 122
Henry, ... 985
Mary J., ... 898
William F., ... 985
Pender, Clara, ...5390
Pendergrast, Susan Huldah, ...8876
Thomas, ...8876
Penney, E. S., ...3650
Ralph E. S., ...3650
Pennington, Emma, ..8198
John, ...8198
Pennock, Robert Lee, 2947
Penrod, Catherine, 4225
.....4284
George, ...4278, 4284
Harrison, ...1393
Henry, ...4225, 4431
Ida, ...7884
John H., ...2191
Joseph C., ...7885
Julia, ...5069
Lillie, ... 146
Lucinda, ...4431
Margaret, ...4327
Mary Elizabeth, ...4278
Norman, ...7885
Peter S., ...2191

Pentz, Hazel, ... 175
W. J., ... 175
Pepper, D. H., ...8394
William Wiley, ...8394
Peregory, Julia, ... 606
Perisho, Emily Jane, .8171
Isaac, ...8171
Joseph, ...8171
Perkins, Addie Marie, 1025
Cecil, ... 305
George Franklin, .. 193
Iva, ...8704
J. R., ...8704
Pernell, John, ...7898
Margarette, ...7898
Perrin, Theodore, ...7918
Thomas, ...7918
Perry, A. S., ...1802
Mamie M., ...1802
Orel, ...5644
Perschberscher, Mr., ..2632
Pershong, David C., ..4467
Harry, ...4467
Persinger, Mary Jane, 6710
Perve, Barbara, ...1104
Petenbrink, Ada, ...1321
Harvey, ...1015
Peter, ...1015
Peters, Albert Clark, .6583
Alice, ...1805
Arna Lettie, ...7295
Letty, ...8810
Margaret, ...4503
Sarah, ...2673
Solomon Bingham, 6583
Petersheim, Mr., ...7122
Petershime, Peter, ...4048
Peterson, Amelia, ... 270
James, ...2552
Lena, ...4316
Marie, ...2621
Maude, ...2552
Miss, ...2616
Peter, ... 270
Samuel E., ...7068
William Burnhart, .2766
Petry, Frank F., ...2306
Mr., ...2306
Pettit, Catherine Jane, ...7959
Petty, Aaron N., ...4737
Aaron Newell, ...4718
Ellen M., ...6767
Ida J., ...4737
Mary Luella, ...4718
Rebecca, ...5826
Robert I., ...1779
William, ...1779, 4737
Pfaff, Leroy E., ...2746
Lewis, ...2733
Margaret, ...2733
Pfeil, Catherine, ...3310
John, ...3310, 3367
Pfister, Alvin C., ...4371
Amanda S., ...4442
John, ...4442
Pfleeger, Christian F., 2072
Christian L., ...2072
Pflug, Salome, ...4929
Phare, Elizabeth A., .1931
Phelps, Miss, ...8670
Phend, Belle, ...1632
C. D., ...1632
Christian D., ...6194
Jacob J., ...6194
Marion O., ...6194
Phenicia, Eliza Jane, 1654
Stephen, ...1654
Phile, Marie, ...3645
Philippi, Elizabeth, ..1967
Philips, Abraham, ...8887
Carolina, ...6796
Phillippi, Catherine, . 257
Henrietta, ...5942
Jacob, ... 549
John, ... 564
Martin S., ... 908
Philip, ... 547
Phillips, Carrie, ...8303
Cornelius, ...5693
George, ...4730
P. P., ... 1448
Reuben, ...5693
Sarah Marinda, ...7972
William B., ...1448
Phipps, Delena R., ...2482
Miss, ...7994
Sampson, ...2482
Picard, Anna, ... 123
Pickens, Mariam E., .8556
Pickerel, John Henson, ...6101
Jonathan, ...6101
Pickett, Mary M., ... 726
Pickles, Margaret, ...2013
Pierce, Alice Almira, 3406
Bertha, ...5925
Frank E., ...6247
J. A., ...5925
Jane, ...7934
Nora, ...6245
Pierson, John B., ...5517
Polly Teresa, ...8892
Sadie, ...7504
Pifer, John, ...6696
Isaiah, ...6696
Pigott, Anna, ... 283
Pike, John Fletcher, .7976
Timothy, ...7976
Pindell, Minerva J., ..7552
Pine, Adam W., ...7294
Arthur L., ...7294
John, ...8453
John S., ...8453
Squire L., ...7294
Pinkley, Charles Francis, ...4608
William, ... 4608
Pinnell, Joseph Richard, ...8238
Osborn R., ...8238
Pinzon, Sarah Mourning, ...6595
Piper, J. A., ...2470
Sarah Anna, ...2470
Pippenger, Adam, ...2187
Clayton, ...5269
Pirtle, Amanda, ...5247
Pitman, Sarah, ...8874
Pittenger, Rev. J. M., 4101
Joshua, ...4101
Pittman, David, ...5694
Lucy Ellen, ...5694
Planck, Christian, ...4664
Susan Rebecca, ...4664
Plank, Abraham, ...1712
Anna, ...6401
Arie Matilda, ...1394
Barbara, ...7234
Betsy, ...9182
Christena, ...3600
Christian, ...7736, 7740
David, ...6850
Elizabeth, ...2396, 3600
Elizabeth Ann, ...6869
Fanny, ...2042, 7299
Isaac, ..2965, 4654, 7459
Jacob, ...3171
Jacob I., ...7459
Jacob J., ...2965
Jeptha, ...6975
John, ...3769
John J., ...3334
Jonathan, ...3334
Joni, ...9135
Joseph, ...6975
Katie A., ...6850
Lydia, ...3091, 7077
Magdalena, ...7226
Maria, ...3781
Marion L., ...6853
Martha, ...6725
Mary, 1612, 1834, 2660
3951, 3960, 4956, 4957
6932, 7233, 7502, 7736
.....7740
Mary Catherine Barbara, ...2208
Miss, ..3695, 6140, 9180
Mollie C., ...6972
Polly, ...7695
Rebecca, ...3171, 4418
Sadie R., ...3769
Sallie E., ...6825
Salome M., ...6853
Samuel B., ...6853
Platt, Fred, ...6760.1
Mary A., ...2525
Nicholas, ...2525
Platter, Catherine, ...4121
Platz, Ethel, ...5635
Mandie Bell, ...3412
Pleis, John, ...1657
Pleniman, Sarah, ...6026
Pletcher, Andrew, ...2138
Barbara, ...2129
Bertha I., ...2138
Christian H., ...6729
David, ...2177
Diana, ...6137
Landon J., ...3784
Lizzie, ...5693
Merrel, ...2003
Miss, ...4311
Samuel, ...2177
William W., ...3784
Plettner, Amanda, ...2756
Plough, Anna, ...2347
Poland, George, ...2308
George W., ...8122
Henry F., ...8122
Moses, ...2308
Poleman, Charles H., . 242
Henry, ... 242
Poll, Mary, ...7571
Pollack, Elida, ...3845
Pollard, Alice C., ...7999
Pollock, Elizabeth, ..1813
Eva, ...2097
Lydia, ...1445
Pomrinka, Bertha, ...7341
Pond, Leon H., ...4730
Mariah, ... 692
Monroe A., ...4730
Ponko, Herman Otto, 5870
William, ...5870
Pontius, Salome, ...5485
Pool, Anna, ...6031
Joseph Henry, ...3399
Robert Nelson, ...3399
Poorbaugh, Foster T., 265
Linnie, ...1322
W. H., ... 265
Popke, Oscar, ...3583
William, ...3583
Popps, Elizabeth, ...6812
Valentine, ...6812
Porter, Arch, ...7130
Caroline, ...5971
Harry Oswald, ... 79
Herman D., ... 620
John Bush, ... 79
Robert, ...8441
Samantha Grace, ..8784
Thomas J., ...8441
Portman, Anna, ... 794
Portner, Lula, ...3602
Samuel, ...3602
Portz, Mary, ...1200
Post, Emma, ...1274
Postelreit, Mr., ... 38
Postma, Fekke, ...5270
Jacob, ...5270
Pote, Elizabeth, ...5776
Potter, Adelia, ...3404
Emma, ... 906
Mary, ...4241
Mary Ann, ...6701
Mary J., ...4234
Pottinger, Melvina A., 9068
Potts, Phœbe, ...7377
Poulton, Emma, ...2083
William, ...2083
Pound, Carrie, ...8821
Poundstone, John H 9075
Powell, Albert F., ...3848

Powell, E. B., ... 892
Ella H., ... 892
John, ...3848
L. U., ...1766
Lucinda, ...1913
Maudie I., ...8157
Rebecca, ...1767
Thomas Edwin, ...8031
Viola, ...1766
Powers, Jessie, ...8730
John, ...8730
Thomas, ...4237
William E., ...4237
Powley, Sarah, ...1576
Poyser, Homer H., ...5762
John, ...4196
John W., ...4196
Prather, James S., ..8503
William H., ...8503
Pratt, Della, ...2777
Ina I., ...4933
Mary, ...2433
Putnam R., ...4933
William W., 2769, 2777
Praul, Elmer, ...8474
Pray, Rhoda, ... 483
Prentice, Mary, ...6026
Prescott, Andrew W., 6674
George W., ... 6674
Prettyman, John A., 8423
Pretzeus, Balthaser, . 942
Balthazer, ... 923
Barbara, ... 942
Charles, ... 923
Prevost, C., ...3996
Price, Alice, ...1170, 7151
Alva, ... 332
B. F., ...5813
Elizabeth, ... 725
Emma, ... 458
Frank, ... 507
George, ...1526, 3029
George W., ... 458
Keen, ... 332
Lana Helen, ...4253
Levi, ...5273
Mary, ...3029
Miss, ...5641
R. C., ...1115
Samuel, ...7151
Willard Arthur, ..5273
Pridey, Idella Buelah, 2319
Prigger, Florence, ..8245
John H., ...8245
Pringle, Linnie, ...3549
Mr., ...3549
Pritchett, Ezekiel K., 8411
Pritts, John B., ...2602
Mary, ...2604
Rachel, ...2575
Samuel A., ...2602
Probasco, Elizabeth, 1039
Probst, Nona, ...2860
Proctor, Nellie, ...2780
Proos, Cornelius, ...4731
Proud, Christian, ...7381
Mary, ...7381
Prough, Albert E., .. 871
Harvey C., ...2043, 7551
Henry, ... 871
John C., ...7551
Lucius, ... 869
Margaret, ...3516
Silva Arbell, ...2043
Prow, Edna Leno, ...7999
William J., ...7999
Pruett, Garden C., ...8663
Lizzie E., ...8663
Pruitt, Anna C., ...8236
Pryor, Mr., ...9074.1
Publetz, Albert, ...6455
Puckett, Darias Clay, 4172
Mary, ...8627
Robert Warren, ...4172
Puetzs, Henregatta
Katherine, ...1350
Pugh, Catherine, ...5997
Daniel, ... 53
Kate, ... 439
Pugh, Katie, ... 53
Lucy, ...8641, 8646
Mary, ...1645
Nannie, ...1316
Pullman, Mary J., ...6008
Purbaugh, Henry Wilson, ... 42
Uriah W., ... 42
Purdy, Clanendia, ...4620
Purkiser, Nancy, ...8002
Purse, Jennie, ...2905
Purvis, Alexander, ...2566
Putman, Darlie, ...6128
Putts, Armilda, ...6514
Pyle, Bruce, ... 558
William, ...4436
Quackenbush, Samantha, ...8094
Quann, Daniel P., ...1137
William H., ...1137
Quarles, Alma, ...7988
Quartz, Emma, ...8315
Quearry, Jane, ...5984
Queen, Mary, ...6918
Quiett, Delia Julian, 1254
Quiggle, Frederick, ..2797
Quimby, Robert, ...2412
Quinn, Edna, ...7517
Raber, A. A., ...5258
Abraham, ...2854
Andrew, ...3074
Beanah, ...4890
Bena, ...5151
Christian, ...2960
Daniel, ...3543
Daniel J., ...5257
Elizabeth, ...5347
Emma, ...5167
Enos D., ...5166
Fannie, ...6156
Jacob, ...2960
John D., ...5257
Joseph, ...9123
Joses J., ...7695
Katie, ...3543, 7255
Lizzie, ...2854
Mary J., ...4576
Noah, ...3074
Rackliff, Altha, ...3665
Radcliffe, Minnie K., 8623
William Thomas, ..8623
Radel, Rebecca, ...6613
Radley, Mrs. Maggie, 696
Radue, Bertha, ...6370
Julius, ...6370
Rady, Mary, ...7045
Raflensperger, Frank, 2132
Rager, Amanda, ...7142
E. J., ...3354
Raines, Jennie, ...8691
Ralston, Curtis, ...8573
Mary E., ...8755
Ramage, David A., ...3992
John H., ...3992
Ramhoff, Charles F., 1014
Mary Martha, ...1014
Rammel, Mary, ...8507
Ramsberger, Elizabeth, ...5394
Julianna, ...2863
Ramsdell, Aggie May, 2613
George L., ...2613
Ramseier, Miss, ...2220
Ramser, Emma, ... 609
Ramsey, Elizabeth, ..8870
Mary, ...8078
Ramseyer, Annie, ..3212
Ramsparger, Susanna, 2915
Randall, Clinton, ...2868
Hortense, ...2868
Capt. John, ...8154
Rosa B., ...8154
Randell, Mrs. Emma, 473
Randol, Mr., ...2578
Randolph, A. D., ... 612
William A., ...2242
William E., ...2242
Rankin, Eva, ...2998
Jane R., ...7949
Rankin, John C., ... 268
Rachel, ... 268
Ranstead, John, ... 930
William, ... 930
Rapp, Frieda, ... 318
Sarah, ...6594
Rasco, James Henry, 8260
Lea Andrew, ...8260
Rasler, Gilbert, ... 482
Sarah Ann, ...1688
Rasor, Amanda M., .7979
Ira H., ...7977
Noah, ...7977, 7979
Rath, Albert, ...3874
Barbara, ...3698
Caroline, ...4443
Christian, ...3874
Frank P., ...4045
Raths, Christine F., 5975
Fritz, ...5975
Ratts, Rhinehart, ...8414
William G., ...8414
Rawlings, Maria, ...2459
Ray, Elizabeth, .1760, 1762
George Washington, 778
Rilla, ... 212
Robert, ...6752
Thomas, ...8526
Rayle, Laura Belle, ..6453
Raymon, Florence, ... 368
Raymond, Daph, ...6262
Libbie, ...3628
Melville B., ...1214
Pearl Inez, ...1214
Rea, John, ... 685
Samuel, ... 685
Reafsnyder, Jacob, .. 864
Lucy, ...6718
Reagan, Jesse, ... 725
Lucinda Caroline, .. 725
Nellie, ... 902
Ream, Betsy, ...1393
Charles, ... 365
David, ...1393
Elizabeth, ...7293
Frank W., ...8138
Garret, ...1393
George, ...1393, 5926
Harry, ...1393
Hattie, ...2453
Jacob, ...1393
James, ...1393
John, ...1393
Katherine, ...7893
Lydia, ...448, 2274
Martin, ...5926
Mary, ...1393, 6797
Mr., ...7039
Noah, ...3372
Rachel, ...1393
Samuel, ...1393, 3372
Samuel W., ...7293
Sarah, ...365, 1393, 1599
Seville, ...6765
William R., ... 378
Reamer, Blanche, ... 944
Stephen, ... 944
Reavis, David Dorrington, ...1359
Isham, ...1359
Mary E., ...2942
Reber, Andrew, ...4783
Anna, ...3257
Catherine, ...5144
Catherine D., ...4897
Daniel, 3257, 4897, 5166
David, ...3832
Eli J., ...5123
Elizabeth, ...4783
Rev. George, ...3832
Jacob, ...3225
John, ...5123
Lizzie A., ...2851
Philipine, ...9167
Veronica, ...4571
Rebhan, Mary J., ...3998
Rebig, Amelia, ...2620
George W., ...2620
Rebold, John, ...2674

Rece, Blanche, ...2659
Redebaugh, Elizabeth, 647
Redecker, Christian, 4023
Lena, ...4023
Redfern, Lena Grace, 1345
L. W., ...1345
Rediger, Christian, 4039
.....4040
Jacob, ...4040
Susan, ...4039
Redman, Bertha, ...1958
Reed, Benjamin Franklin, ...2522
David, ... 686
Elizabeth, ...2192
Ellen N., ... 936
Fannie, ...7402
George W., ...8107
Harriet, ...5248
Harry C., ...1138
Henry A., ...7925
John, ...936, 7346, 7402
John S., ...1138
John W., ...2505
Joseph, ...7346
Libbie, ...1386
Malcolm, ... 686
Margaret, ...2522, 8572
Mary, ...2505
Mattie, ...2641
Nancy, ... 808
Nathan, ...1368
Orla, ...7432
Rachel Abagail, ..8531
Sarah, ...4168
William, ... 3248.2
William A., ...8736
Reeder, Esther Agnes, 4719
Ruth Ann, ...6670
Reedy, Rebecca, ...6757
Reese, Ada, ...6666
Betsy, ...1990
Jeannette, ...2803
John B., ...2584
Newton, ...2803
Norah, ...2584
William J., ... 437
Reesor, Fanny, ...3536
Regula, Phœbe, ... 999
Rehm, George W., ...2269
Reiber, Benjamin, ... 110
George, ... 110
Reich, Hannah, ...3299
Reichard, Nancy Jane, 3752
Reichenbach, Amelia
Elizabeth, ...6277
Barbara, 6943, 7174, 7209
.....7753, 9185
Gottlieb, ...6277
Magdalena, ...9179
Maria, ...9180
Reid, Jane E., ...8000
Mabel, ...4251
Matthew N., ...8587
Sallie, ...5890
Sarah, ...8696
Zachariah, ...8674
Reifenacht, Margaret, 4872
Reiman, George, ...3736
Gottlieb, ...3736
Jacob, ...3736
John F., ...3736
Lizzie B., ...3736
Reinhard, Mary B., ..2240
William, ...2240
Reinhart, Hetty, ... 872
John, ...3483
John J., ...3483
William, ...2244
William M., ...2244
Reinoehl, Cora, ... 497
Reinvehl, Ellen, ...6702
Reiss, Augustus, ... 791
Reist, Abraham, ...9042
Barbara, ...9033
John, ...9021
Reith, George, ...1774
Reitz, Jonathan B. ..1430
Joseph S., ...1430
Rembold, Amelia, ... 232
Amos, ...4998
Joseph, ...4998
Mary Elizabeth, ...5001
Remington, Fred Otis, 6004
James H., ...6004
Remley, Alexander, ..7410
Jessie, ...7410
Renfenacht, Marie, ..2811
Renfrow, Frances, ...6144
Renn, Bert, ...6582
Renner, Jacob, ...2812
John, ...2495
Philip, ...2812
W. L., ...2495
Renno, Anna, ...6010
Annie S., ...6896
Arie R., ...7801
Christian, ...6896
David Y., ...6924
Ezra B., ...6917
Jonas K., ...7801
Rebecca B., ...6924
Susan, ...6784
Rensberger, Catherine, ... 525
Elias, ... 525
Elizabeth, ...519, 525
George, ...5857
Isaac, ... 525
Jacob, ...525, 5857
John, ... 525
Jonas, ... 525
Levi, ... 525
Mary, ... 525
Nicholas, ... 525
Samuel, ... 525
Sarah, ... 525
Susanna, ... 525
William, ... 525
Repert, John, ...9185
Replogle, Emma Adelia W., ...7370
Jacob A., ...7370
Mr., ...6719
Reschley, Joseph, ...3980
Katie, ...3980
Resh, Esther, ...3540
Magdalena, ...9020
Reshley, Joseph, ...2670
Resler, Dorothy, ...7582
Retler, John Paul, ...9108
Retzlaff, Emma, ...2934
Ferdinand, ...2934
Reufenacht, Margaret, 3905
Reusser, Anna Roselene, ... 794
Peter, ... 794
Revord, Addie, ...5927
Reynolds, Cora, ...8103
Dana, ... 688
Esther M., ...7363
Helen, ...5842
Isaac V., ...3271
James, ...6300
Melvin, ...3271
Nancy, ...7944, 8566
Reddick, ... 625
Thomas H., ...1574
Wesley, ...8556
William H., ...8556
William K., ...8103
W. S., ...5942
Rheinheimer, Christian, ...7904
John, ...7904
Rhiel, Lewis, ...6918
Malinda, ...6918
Rhinehart, Louis, ...8190
Rhinesmith, Elizabeth, ...2361
John, ...1531
Libbie, ...2369
Samuel, ...2369
Rhoades, Clara Catherine, ... 811
James B., ... 811
Mary, ...8266
Rhoads, Daniel A., ...3649
Rhoads, Harriet E., ..3649
Hiram K., ...3662
Samuel, ...3662
Rhode, Catherine, ...2364
Jacob, ...3672
John, ...2364
Matthias, ...9185
Rhodes, Abraham, ...3649
Delila Susan, ...8268
Elizabeth, ...1083
Emma, ...2922
Frederick, ...2779
George D., ...1402
Grace A., ...2156
Nannie E., ...2779
Rhodfang, Amanda, ..6542
Rhone, Sarah, ... 930
Rible, Sarah, ...7910
Rice, Charlotte, ... 351
Hallie M., ...7678
Josiah, ... 271
Levinah, ...6107
Margaret, ... 798
Mary L., ... 271
William H., ...7678
Rich, A. H., ...6416
Barbara, ...1783, 3169
Catherine, ...2272
Lena, ...6406
Mary, ...2920
Nora Ruth, ...6416
Richards, Anne, ...8335
Isaac, ...4332
Margaret, ... 8819
Mary Rebecca, ...8679
Richardson, Dr. Albert
N., ... 423
Alice, ...4689
Allen, ...4697
Charles Emerson, .5930
Mrs. Charlotte, ...8532
Edna, ... 423
Mrs. Elizabeth, ...9148
George, ...4697
Harry Edgar, ...1670
Huldah, ... 475
Isaac, ...5930
James Harvey, ...1670
James R., ...2257
Joseph Ray, ...8924
Lucy Ann, ...5930
Sarah, ...1741
Thomas, ...4689
Richenbacher, Henry, 7173
Richer, Hannah, ...2979
Isaac Newton, ...1921
Richerson, Molly, ...4721
Richeson, Larkin C., .4978
Richmond, Byron T., 4503
Charles G., ...6351
Frederick, ...4503
Nora, ...6351
Richter, Arthur W., .8507
Catherine, ... 824
Margaret, ...5050
Max, ...8507
Rick, Dessie, ... 313
Rickenbaugh, Daniel, 6557
Jennie, ...6557
Ricker, Miss, ...4421
Rickert, Allen, ...3783
Elizabeth, ...3783
Ricketts, Edward, ...6813
John, ...6813
Riddle, Amanda, ...8704
Mary, ...1191
Ridenour, Betty, ...8381
Calvin, ...8381
John, ... 587
Miss, ...4051
Rider, Fannie, ...1822
Henry, ...1822, 4230
Magdalena, ...2238
Mary May, ...4230
Ridgeway, Alva E., ..1121
Bazil, ...1121
Sarah, ...7536
Ridgway, Eli C., ...5666
Rudolph, ...5666

Riefenacht, Sofia, ...4476
Riegle, Mary Augusta, 7139
Riehl, Harriet, ...3841
John, ...3841
Rieley, Mary Castle, 4623
Riesterer, Clemons, ..6105
Joseph, ...6105
Rife, Asa, ...6475
Rifenaucht, Elizabeth, 4455
Riffey, Elizabeth, ...3407
Riffle, Lucern, ...2691
Mattie, ...9063
Mr., ...9091
Rigg, Creth, ...8646
Lucy, ...8646
Riggs, Supena, ...7508
Riley, Cordia, ...3787
Isaac H., ...7442
Miss, ...8152
Mr., ...3787
Nancy J., ...9052
Rinehart, Cornelius
J., ...1180
George, ... 476
Joseph, ...1180
Mary, ...8651
William Finley, ...8651
Ring, Mabel Lena, ...2159
Ringenberg, Rudolph, 5438
Susan, ...5438
Ringenberger, Joseph, 9007
Miss, ...9007
Ringer, Anna, ...5786
Joseph, ... 88
Michael, ...88, 5987
Rachel, ...126, 130
Samuel, ...5987
Ringler, Alexander, ..3490
Caroline, ...1251
Christena, ...3635
Frank, ...3518
Galentine, ...3490
George Henry, ...3518
Lamora, ...3490
Minnie, ...7821
Mr., ...3330
Rininger, Henry A., 3442
Nettie Jane, ...3442
Rink, Catherine, ...1553
Rinkenburger, Mr., ..9000
Rinker, Martin, ...8145
Thomas, ...8145
Ripple, Isaac, ...7883
Jacob, ...1597, 7883
Katherine, ...3369
Rosannah, ...1582
Rischie, Catherine, ...2140
Risinger, Catherine, .1150
Mary J., ...4427
Risser, Elmer, ...4275
Henry, ...986, 4275
John Edward, ... 986
Ritchey, Marietta, ..1231
Ritchie, Emma, ... 60
Robert, ... 60
Ritschie, Henry, ...2140
Rittenhouse, George, 6058
J. W., ...6058
Ritter, Adam, ...7851
D. M., ...8660
Dudley, ...8671
George L., ...8722
Henry, ...8722
Jacob M., ...1960
Kate, ...8609
Lillie, ...8676
Lillie Bell, ...8660
Rev. W. D., ...8676
William Thomas, ..8681
Robards, Etta, ...8903
Robart, Sidney, ...6686
Robb, Hollis Edmund, 609
Hollis H., ... 609
Mr., ...9100
Robbinett, Marinda, ..2876
Robbins, Elza Alice, 8432
Robby, Mamie, ...8437
Robenult, A., ...1009
Roberts, Almon, ...8356
Archibald W., ... 284
Emma, ...2232
H. C., ...8909
Louise, ...1719
Mahala, ...9089
Marintha Ann, ...8356
Mr., ...1853
Robert, ...1719
Robert D., ... 284
Robertson, Alvin, ...8150
Georgia M., ...8635
Jesse Franklin, ...8150
Mulvina, ... 714
Robins, Effie, ...3512
Robinson, Albert, ...2723
Alice, ... 831
Annie Sanders, ...6587
Bertha, ... 328
Bina, ...8294
Caddie, ...8281
Charles F., ... 258
Cornea, ...6026
Eliza, ...1434
Emma A., ...1138
George L., ...4714
Harriet Anett, ... 258
Jacob Henry, ...1293
Jennie, ... 329
Lucy Emelie, ... 681
Lulu, ...8910
Marion J., ...7354
Mary, ...1907
Miss, ...6748
Myrtle May, ...4714
Nellie E., ... 330
Priscilla, ... 124
Robert, ...6587
W. C., ... 681
William, ...7354
Rock, Catherine, ...2655
Lovina, ... 188
Maria, ...3586
Rockwood, Lydia, ... 475
Rodacher, Lallie, ...2824
Rodamer, Cyrus, ...4795
Henry, ...4795
Roderick, George, ...8432
Ida May, ...2045
John, ...2032
Joseph, ...2045
Richard Walter, ...8432
Sarah, ...2035
Roe, Hester Jane, ...1753
Sarah, ...8255
Roes, John, ...3697
Roeshil, Anna, ...1726
Rogers, Anna Maud, 8099
Antionette, ...1383
Chetti Naomi, ...5767
Edith M., ...7576
Edward J., ...4643
Ellen, ...6722
Emery E., ... 321
Flossie, ...2554
James, ...8099
James Hartson, ...5767
Jane, ...7350
John C., ...7574, 7576
John LeRoy, ... 321
Mary A., ...1215
Matilda, ...6214
M. F., ... 648
Texin Jane, ...1129
Verna A., ...7574
Rogle, John, ...5614
Roher, Walter, ...8273
Rohrabaugh, Inez E., 6024
William, ...6024
Rohrbaugh, J. Walter, 455
Rohrer, Christian, ...9018
Desseline, ...5876
Hettie, ...7013
Jacob, ...9026
Jacob D., ...5876
John, ...7298, 9041
John M., ...7298
Rohskopf, George, . 1571
Minnie, ...1571
Rolfe, Aaron William, 603
Winter A., ... 603
Rollins, Mr., ...5844
Nancy, ...5844
Rolston, Margaret Ellen, ...8571
William, ...8571
Romer, Henry, ...4174
James, ...4174
Lavina Banks, ...4174
Romig, Sallie R., ...7142
Wilson, ...7142
Rood, Mary E., ... 69
Roose, Ellen, ...3201
Henry, ...3201
Sarah Jane, ...5846
Root, Alfred, ...2414
George Caleb, ...2059
George T., ...2059
Lucius, ...2414
Ropp, Jacobina, ...9002
Mary E., ... 603
Rorher, Sivilla, ...4463
Rosamond, B. F., ...3647
L. N., ...3647
Rose, Carrie, ...1582
Charles, ...1582
Charles Allen, ... 533
Emma Jane, ...1901
Frank, ...1593
Henry, ...4421, 6486
Ida, ...1510
Jacob, ...5502
John, ...1582, 5502
Joseph, ...1582
Katie S., ...1593
Mary, ...4421
Mary C., ... 830
Samuel, ...1582
Susan, ...2903
Rosecrans, Louisa, ..5983
Rosenbaum, Emily J., 7996
Rosenberger, Adam, .1059
John, ...1059
Mary Magdalena, ..1059
Rosenberry, Nicholas, 4695
William, ...4695
Rosenquist, Thilda, ..7887
Roser, Sarah A., ...4752
Ross, Ann, ...8068
Catherine, ...3873, 7291
Rev. David C., ... 521
Jacob, ... 73
John, ...8403
Lizzie, ...8350
Margaret, ... 73
Mary B., ... 168
Mr., ...7291
Sarah F., ... 521
S. P., ...8403
Susan, ...3618
Roth, Annie, ...3980
Barbara, ...1541, 3828
Christian N., ...7471
Daniel, ...6403
Emma, ...6415
Fannie, 3827, 4493, 5377
Joseph, ...6403
Joseph R., ...5613
Leah, ...3462
Louisa, ...5749
Lydia E., ...5613
Magdalena, ...7470
Maria Ann, ...5043
Moses, ...9002.1
Rudolph, ...7470, 7471
Rothrock, Isaac, ...3730
Olive, ... 3730
Rothwell, Alice, ...6449
George, ...9087
Josephine, ...9087
Rotin, Barbara, ...9011
Rouch, Sarah, ...6733
Roudabush, Edith, ..3374
John, ...3374
Roundes, George, ...8358.1
Roundtree, Anna, ...3531
Rouse, Eliza, ...8364
Roush, Daniel, ... 910

Roush, George, ..910, 2712
Susan, ... 968
Rout, John E., ...8529
William, ...8529
Row, David, ...5161
Elizabeth, ...910, 5161
Ella, ...1669
John W., ...1669
Rowan, Ditha Dell, ..5504
Jay P., ...4682
Miss, ...2010
Susan, ...3520
Rowand, Hanna, ...5932
William, ...5932
Rowdabaugh, Elizabeth, ...7979
Elizabeth Ann, ...7977
John Wesley, ...5894
Solomon, ...5894
Rowe, Abraham, ...1194
Clara E., ...1194
Henry, ...7119
Rowles, Clyde Jefferson, ...4012
David Tyson, ...4012
Thomas Jefferson, 4012
Roy, Mabel, ...3942
Royce, Mrs. Susan Jane, ...6614
Royer, Adam, ..1845, 6654
Anna, ...6665
Edward, ...5648
Ida May, ...6654
John C., ...5801
Urias, ...5648
William, ...5785
Royers, Nancy, ...7387
Roysdown, Nathan, ..7342
Ruby, Adaline, ...3230
Rudolph, Lucy Matilda, ...4006
Rebecca, ...4797
Sophia, ...4992
Rudy, Anna A., ...7028
Sarah, ...9033
Ruefenacht, John, ...5738
Lydia Ellen, ...5738
Ruegge, Anna J., ...1335
George H., ...1335
Ruhl, Harriet, ...5254
Mary M., ...5953
Ruize, Josie Erlinda, 4305
Santago, ...4305
Rumberger, William, 7117
Rummel, David, ...7041
Elizabeth, ...5272
Elmer F., ...7041
Rummell, Marie, ...3343
Rumsey, Dollie, ... 488
Iva May, ... 479
Rundle, Mary L., ... 125
Runnion, Mollie. ... 712
Runyan, Charles E., .8338
Isaac L., ...8455
James, 8338, 8342, 8455
Rosa, ...8342
William L., ...8455
Rupert, Catherine, ..4497
Saloma, ...7394
Rupp, Barbara, ...7908
Miss, ...9000
Rupple, Della, ...5910
Ruschong, Elizabeth, 4337
Rush, George W., ...8792
John, ...5968
Mary, ...6870
Mary J., ...1857
Russel, Sarah Elizabeth, ...3576
Russell, Bridget, ...2439
Cora Belle, ...4743
Deborah Jane, ...4304
George, ... 935
James M., ... 4743
Laura, ...2193
Mary L., ...4180
Nathaniel, ...4180
Ryan, August James, 613
Florence C., ...8116
Ryason, Nellie, ...6768.4
Ryland, Ellen, ...5988
Rylerly, Henry, ... 773
Ryne, Ida, ...3357
Rynor, Jennie, ... 644
Rystra, Yetesche, ...6983
Saar, Carrie May, ...2608
Peter, ...2608
Sage, Nellie, ...8502
Sager, Edith, ... 390
Henry, ...9021
Sailor, Abraham, ...2079
Frank A., ...2079
Lonnie M., ...4520
Mary Ann, ...1248
Savilla, ...1246
Sala, Caroline, 3384, 3470
Salisbury, Andrew Jackson, ...5834
Hannah Elizabeth, 5273
Helen Slade, ...5834
Salladay, Andrew J., 6747
Hazel Anita, ...6747
Salle, E. M., ...8892
Ethel, ...8892
Salmon, Alvin, ...8214
Mary Belle, ...8214
Salsbery, Anna May, 6453
Stephen A., ...6453
Saltzman, Anna, ...4044
Barbara, ...4030
Jacob, ...4030, 4044
Samons, Newton, ...1782
Orlie, ...1782
Sample, Lizzie, ...2060
Samples, Lillie, ...8278
Sampsel, Martha J., ..4738
Rebecca, ... 919
Sampson, Christina, 1792
Sand, Marguerite, ...4500
Sander, Albert, ...3772
Daniel J., ...3790
Daniel J. Jr., ...3790
Henry, ...3772
Mattie, ...3776
Sanders, Frances, ...9108
George, ...9108
Hanna, ...7020
Lydia, ...4363
Sarah, ...6977
Sanderson, Anna Mary, ... 532
Evelyn, ...4233
John, ...4667
Mattie, ...4667
Sandoe, Louisa, ...1556
Sangwin, Amelia, ...2305
Sanner, Amanda, ...1983
Charles, ... 552
Eliza Victoria, ...5023
George W., ... 583
Priscilla, ...5021
Santee, Harriet A., ..2294
Santschi, Emma C., ..1187
John, ...1187
Sarver, Elizabeth, ...3587
George, ...3586
Joseph B., ...3586
Susan, ...3558
William, ...3587
Sarwine, Catherine, .. 380
Christian H., ... 380
Sass, August, ...1282
Ella, ... 244
Valentine, ... 244
Sauer, Abraham, ...9096
Saul, Della, ...1702
Sauser, Christian, ... 823
Lucy, ... 823
Sausman, Henry, ...6539
Sauter, Benjamin, . 9096
Mr., ...1726
Savage, Martha, ...1153
Sawyer, Charles Lewden, ...6425
Frank, ...2654
Jane, ...7383
Thomas Lewdon, ..6425
W. H. H., ...1369
Sayler, John, ... 216
Peter M., ... 216
Sayler, Susan, ... 275
Saylor, Agnes, ... 173
Ammon, ...7040
Annie, ...1986
Barbara, ...4927
Belinda, ...1226
Civilla, ...4916
Daniel M., ...2329
David Howard, ...7040
Elizabeth, ...4923, 4926
.....5993
Ella, ...2872
George P., ...4925
Henry D., ... 113
Hiram H., ...4925
Jacob D., ...439, 5997
J. B., ... 106
Jeremiah, ...2872
John, ...5993
Jonas, ...4916
Katie, ... 100
Lewis, ...1986
Maggie May, ...5997
Matilda, ... 439
Mr., ...9164
Newton, ... 257
Norman Milton, ...2329
Samuel L., ... 113
William, ... 257
Scaggs, Verlinda, ...8851
Scarlet, William S., 8412
Scarr, Elizabeth, ... 924
Scell, Nancy Catherine, ...5007
Schaaf, Phcebe, ...1769
Schable, Elmira W., 6776
Schaeffer, Malinda, . 6781
Schaerg, Joseph, ...7823
Schafer, Lola Matilda, 6248
Philip J., ...6248
Schaffer, Charles C., 1961
Eliza, ...2468
John P., ... 9
Peter, ... 9
W., ...4699
Schafter, Harry, ...2216.1
Schalioll, Leah, ...9096
Schaller, Gene, ... 617
Gene B., ... 617
Schambrick, Anna, ...9150
Schamerhorn, James, 2031
Schantz, Andrew, ...9001
Catherine, ...9000
Joseph, ...9001
Miss, ...9008, 9008
Peter, ...9001
Schwanwecher, J. J., 2497
Mary M., ...2497
Schaud, Mary, ...6121
Schaulis, Alexander M., 301
Mathias, ... 301
Scheffner, Susan, ... 166
Schel, Kate, ...1993
Scheidow, John, ...4517
Rose Emma, ...4517
Scheiern, Martin, ...3561
Schellinger, Aaron, ..5777
Schemahorn, Robert, 5503
Schermahorn, Tilla, .3510
Schertz, Mary, ...1552
Schetler, Daniel, ...5386
Joseph, ...5364, 5389
Katie J., ...5364
Schettler, Joseph D., 5388
Magdalena, ...5388
Schield, Annie, ...6517
John, ...6517
Schiets, George, ...1512
Stephen, ...1512
Schifferly, Barbara, ..6291
Schillig, F. C., ...8211
Schindler, Christian, .3880
Clara Dell, ...4615
Daniel, ...7309
Jacob, ...4615
William, ...3880
Schlabach, Abner, ...9134
Albert J., ...7693
Anna, ...5429

Schlabach, Barbara, 1681
3022, 3077, 6364, 9117
Betsy, ...9116, 9117
Catherine, ...2109, 2700
.....4211, 5260
Christian, ...1939, 2092
.....4835
Christian D., 4575, 5350
.....7634
Daniel, 3251, 4575, 4901
.....6382, 7671, 9117
Daniel C., ...1937
Daniel J., ...5179, 5329
David, ...3251, 9117
David J., ...5429
Delila E., ...5195
Eli, ...9117
Eli J., ...5181, 5195
Elizabeth, ...2092, 5350
.....6816
Fanny, ...4588
Jacob, ...5245, 5329
Jacob D., 4588, 5244, 5589
.....7273, 7671
Jacob J., ...5589
Jeremiah, ...9117
John, ...4990, 9117
Rev. John C., ...5207
John D., ...4877
Jonas, ...9117
Joseph, ...4835
Joseph D., ...6382, 7655
Katie D., ...3078
Levi J., ...5244
Lizzie, ...3707, 5298
Maria, ...9117
Marie, ...5727
Mary, ..1937, 5606, 5732
.....7418
Mary D., ...4901
Mary J., ...7655
Mattie, ...5154, 9136
Mattie E., ...5881
Moses, ...1486
Mr., ...6316, 9116
Nancy, ...1937
Nancy S., ...1937
Noah, ...9117
Noah J., ...1487
Simeon, ...3707
Susan D., ...5179
Susan J., ...1885
Susanna, ...5245, 9134
Rebecca C., ...7634
Schlabaugh, Christian, ...1652
Katie, ...1652
Mahlon, ...3348
Mary, ...4893
Schlaubaugh, Mary D., 5414
.....1883
Schlatter, Barbara, ..3592
Elizabeth, ...4579
Fannie, ...3604
John, ...3830
Lena, ...3830
Moses, ...3328
Schlegel, Joseph, 4028, 4029
.....4031
Peter, ...4031
William, ...4028
Schlemmer, Caroline, 3967
Schlerath, Alice, ...4256
Karl, ...4256
Schliffka, E., ...7154
Schloneger, Jacob, ...1684
Mary, ...1684
Schlunigger, William, 214
Schmelzer, Minnie, ..6196
Schmicker, Ida, ... 446
Schmid, John, ...1106
Schmidt, Barbara, ...1253
Caroline E., ...2210
Corinne V., ...6068
Edward, ...6068
Edward W., ...6727
Emma, ...5752
George M., ...5752

Schmidt, Frederick August, ...3178
Hannah Elizabeth, 1041
Henry, ...3178
Jacob, ...6727
John, ...6460
Karolina, ...1181
Lena, ...9096
Leonard, ...2210
Lizzie, ...7479
Mamie, ...9010.2
Sophia, ...4265
Schmiedt, George, ...2523
Schmitt, Jacob, ...6793
Johannes, ...6793
Schmuck, Frances, ..6572
Schmucker, Anna, ...6982
Anna E., ...6496
Barbara, 2093, 3186, 6982
Barbara S., ...6851
Catherine, ...6982
Christian, ...3186, 6496
.....6982, 7693
Christian C., ...1883
Daniel, 1485, 2527, 6982
Daniel J., ...5439
David, ...6982
David J., 4477, 6851, 6982
Dena, ...4211
Elias S., ...5211
Elizabeth, ...1624, 6982
.....7693
Elizabeth C., ...1883
Emanuel D., 3432, 5439
Fanny, ...6982
Frany, ...6982
Gideon, ...6982
Isaac, ...6982
Jacob, 2093, 2527, 3186
.....5408, 6982
Joel, ...6982
John, 2700, 3186, 4151
4211, 5284, 6496, 6982
John H., ...292
Jonas, ...6982
Jonathan, ...292, 6982
Joseph, ...6982
Katie, ...1684
Lizzie S., ...5704
Lydia, ...6982
Mariah, ...3537
Mary, ..2935, 3186, 6179
.....9160
Mattie, ...1485
Moses J., ...2700
Nancy, ...6982
Nancy Ellen, ...4477
Peter, 3186, 5284, 6982
Samuel, ...6982
Sarah, ...6982
Seth, ...5408
Seth J., ...5211, 5704
Solomon, ...6982, 7011
Susan E., ...3432
Schneider, Anna Elizabeth, ...4909
Christian, ...4295
Peter, ...1399
Schnirey, Mahala, ... 784
Schober, Drusilla, ... 833
Schon, Hiram, ...3166
John, ...3166
Schott, Mary C., ...6434
Michael, ...6434
Schow, Anna, ...4192
Hans Christian, ...4192
Schowe, Chloe, ...8341
Schrack, Benjamin, ..5993
Catherine, ...5993
Christian, ...5993
Dinah, ...5996
Tena, ...4803
Schrag, Carrie R., ...6046
Mrs. John, ...9146
Joseph, ...6046
Peter, ...9155
Schreckengast, Elijah, 6297
Elizabeth, ...6312
Henry, ...6297

Schreckengast, Mariah, 6303
Schreffler, Elizabeth, 6559
Schritchfield, Mrs., ..9148
Schrock, Aaron, ...2863
Abraham, ...4626
Alice, ...6125
Amanda, ...1547
Amos, 6725, 9120, 9137
.....9137
Andrew, 1726, 4451, 4452
Angelline, ...5687
Anna, 2, 674, 1726, 2000
2041, 2250, 2348, 3791
.....4273, 9120, 9167
Barbara, 674, 843, 1698
1726, 1776, 2863, 3171
3394, 4020, 4760, 5662
.....9138, 9148, 9183
Benjamin, ...1726, 4923
4926, 6173, 6223, 9137
.....9164
Benjamin P., ...7547
B. F., ...7301
B. M., ...4844
Carolina, ...1777, 6223
Caroline, 674, 1735, 2686
.....6466, 6479
Casper, ..674, 836, 4208
Catherine, ...1414, 1726
1740, 3394, 4448, 5747
5755, 6221, 7800, 9183
Christian, 674, 1726, 7524
.....7625, 9120
Christian D., ...5399
Clara, ...6725
Cornelius, ... 3785, 9120
Cyrus, ..2350, 9120, 9121
Cyrus C., ...6186
Daniel, ...4053, 9120
David, 1493, 3394, 3603
5399, 6976, 9115, 9116
.....9120, 9137, 9138
David C., ...1715, 3101
David J., ...1788
David S., ...9136
Delilah, ...2729
D. M., ...4815
Drusilla, ...674, 5669
Elesan, ...1299
Eli, ...6725, 9120
Eliza, ...256, 674, 4937
Elizabeth, 108, 674, 674
1726, 1778, 1888, 3306
3394, 3876, 4053, 4269
.....6173, 6725
Emanuel, ...674, 9137
Emma, ...6725
Fannie, 1389, 7547, 7547
Fanny, ...1642, 2863
Frank J., ...406
Frederick, ... 674
Frent, ... 674
Gabriel, ... 674
George L., ...3059
Gertraud, ...9116
Gertrude, ...2863
Harriet, ... 674
Harry, 9120, 9128, 9139
Henry, 674, 1726, 4208
.....9175
Henry C., ... 674
Henry P., ...5312
Isaac, ...6725, 9120
Isaac C., ...7707
Jacob, 1683, 1726, 1788
1849, 2863, 3171, 3394
.....3394, 3546, 4653
J. Benjamin, ...3171
Jesse, ...674, 1547, 3983
J. H., ...3902
John, 674, 1480, 1683
1726, 1726, 2863, 3394
4161, 5662, 7616, 7761
.....9120, 9137, 9137
John C., ... 836
John D., ...1778
John J., 3092, 7616, 7800
Jonas, ...3394, 4496
Jonas M., ... .4108

Schrock, Joseph, 1715, 1726
1849, 1866, 2863, 3394
3854, 9120, 9138, 9138
Joseph D., ...1894
Joseph J., ...1712, 7724
Kate, ...2259
Katherine, ...877, 3535
Katie, ...674, 3893, 9139
Levi, ...674, 2735
Lizzie, ...4057, 4825
Lizzie Mabel, ...6186
Lydia, 1537, 1638, 3394
4668, 5364, 5388, 5389
7550, 7724, 9138, 9166
Lydia Katherine, ..3546
Madlena, ...9120
Magdalena, ...1569
1683, 1726, 2863, 4412
4486, 5831, 6725, 9168
Malinda, ... 674
Margaret, ...9139
Maria, 1493, 1726, 4350
Martha, ...5082
Mary, 37, 255, 6488, 6725
.....5133, 5434, 9133
Mary Ann, 674, 1726
.....4598, 5296, 5571
Mary L. 4156
Mary P., ...4669
Maud, ... 674
Melvina, ...674, 4208
Melvin Dore, ...2042
Meyers L., ...3059
Michael, 1389, 7761, 8933
Minnie May, ... 153
Miss, 4161, 6393, 7577
.....8933, 9139
Moses, ...6976
Nancy, ...3784, 6725
Peter, 1726, 2042, 3924
4350, 7547, 8933, 9120
Peter C., ...3785
Peter D., ...5312
Peter H., ...2042
Peter S., ...6345
Rebecca, ...442, 9124
Rosa, ...5399
Sally, ...1341, 4936
Samuel, ..674, 5092, 6982
Samuel J., ...3854
Samuel M., ...7761
Sarah, ..674, 1355, 1389
2546, 3736, 6725, 7044
.....7544, 9122, 9137
Sarah Ann, ... 849
Susanna, 4003, 4008, 4271
.....9168
Susie, ... 674
Susie A., ...7707, 9120
Tena, ...3092, 4923
Tersy, ...3909
Tillie, ...3924
Uly, ... 2
Veronica, ...5982
V. L., ...2044
William, ...6725
William B., ...4926
William J., ..3902, 5265
Willis, ...4506
Winnie S., ...7301
W. M., ... 153
Yost, ..2863, 2943, 6725
Schroeder, John T., .. 611
Schroll, Allie Eliza-
beth, ...4118
Schuchman, George, .1655
Schueppach, Frederick,
.....9096
Schuh, Joseph, ...7365
Schukers, Anna, ...2141
Schule, Gertrude, ...6050
Schultz, Bailem, 189, 476
Eli, ...7867
Emma, ...7376
Gabriel, ...7867
Joseph, ... 248
Lucinda, ...4535
Magdalena, ...7476
Schultz, Mary, ...97, 881
.....2595
Peter, ...183, 466
Peter L., ...2595
Schultze, Eliza, ... 53
Schwab, John, ...4909
John Jr., ...4909
Schwartz, Barbara, ..3295
Catherine, ...4156
Charles W., ...4463
Christian, ...3212
Christian H., ...4463
Jacob, ...6054
John, ...3212, 4156
John J., ...5431
Joseph, ...4158, 5433
Joseph A., ...5433
Miss, ...7592
Schwartzendruber, Fred-
erick, ...3820
Jacob, ...3820
Joseph, ...3820
Schweitzer, David, ...3937
Jacob, ...3937, 4026
Moses, ...4026
Schweizer, Frederick,
.....6277
Schwietzka, Mr., ...8408
Schworn, Martin, ...1385
Mary, ...1385
Schwoverland, Phœbe
Ann, ...3423
Scoonover, Jesse A., .8354
Scott, Barbara, ...4504
Benjamin S., ...8231
Caleb, ...8359
Candace, ...8359
Daisy, ...6770.1
Dinah, ...6769.1
Finetta, ...8359
Frank Mack, ...6622
John, ...8359
John William, ...8728
Kerenhappuch, ...8359
Lew, ...6260
Lucy, ...8318
Mark, ...8359
Martha, ...8562
Martha Ann, ...7947
Mary Jane, ...8359
Nora, ... 210
Rebecca, ...8061
Rose, ...4306
Samuel, ...8728
Sherman, ... 825
Terah, ...8359
Walter, ...6260
Walter W., ...6622
Ward, ...6769.2
Scovel, John Benjamin,
.....2151
Nancy, ...2151
Screll, Jessie, ...4169
Scriver, Mary, ...9088
Seaburn, Frank Holton,
..... 491
John Wesley, ... 491
Seace, Elizabeth, ...1992
Seacord, Etta Elenor, 8265
W. J., ...8265
Seaman, Frank M., ..6790
Samuel, ...7974
Searles, Alfred Phillipp,
.....7403
Raymond Henry, ...7403
Sears, Angeline, ...9054
Emanuel, ...8034
Enoch, ...8417
George, ...9059
George Jacob, ...8417
John, ...9056, 9059
Jonathan, ...2298
Lewis M., ...8863
Lucetta, ...9054
Lucinda, ... 9054
Mathias, ...8046
Miss, ...9048
Mrs., ...9047
Noah V., ...8863
Sears, Solomon, ...3054
William Henry, ...2298
Seasholtz, Emma, ...6950
Seavell, Cora E., ...4193
J. M., ...4193
Sedgwick, Elizabeth, .3397
See, John, ... 654
Robert S., ... 654
Seefong, Emma, ...1947
Lydia, ...5814
Seeman, Frederick, ..6066
Margaret C., ... 6066
Philip, ...9010.4
Seese, Alma J., ...3383
Catherine, ...3380
Christian, ...1726
David, ...2197
John F., ...3446
Joseph J., ...7837
Sylvester Sidney, ..7837
William G., ...3383
Seffens, Ira Sank, ... 646
Jennie, ...7537
Seib, Elizabeth, ...5516
Seibert, C. D., ...3070
Jonas, ...4121
May, ...3070
Peter A., ... 803
Zachariah, ...4121
Seicrist, Catherine, ...1571
Seidel, Carrie, ...6758
Seiders, Mr., ...7125.2
Seihl, Clemon, ...1064
Michael, ...1064
Seitters, Ethel I., ...8454
Jacob, ...8454
Seitz, Sarah, ...1919
Seiver, Mary, ...6899
Selby, Tryphena Collins,
.....6996
Selders, Christian, ...4049
Self, Jasper, ...6426
William Henry, ...6426
Sell, Daniel Albert, ..1144
George, ...7065
Henry, ...5803
Henry J., ...1144
Iva F., ...4996
Jennie, ...3629
Lewis H., ...4993
Lizzie G., ...7065
Louis, ...5803
Luther P., ...4993
Malinda Ann, ...5892
Sellers, Amanda E., .8082
George, ...116, 148
Selmire, Elizabeth Chris-
tina, ...8359
Selner, Mary Isura, .2183
Peter Wayne, ...2183
Selser, Elizabeth, ...2008
Selzer, Amanda, ...2162
Irene Caroline, ...2229
Peter, ...2229
Semler, Henry, ...6196
Mary J., ...6196
Senn, John, ...2462
Michael, ...2465
Samuel, ...2466
Senserman, Mary Ann,
.....4101
Senteney, Peter Gorden
.....7960
Sergeant, Carl C., ...8741
Chester M., ...8741
Server, Gertrude S., . 887
Sesler, Lenore, ...9073
Severance, Edward, .. 298
William Mulholland, 298
Sevits, Ellen, ... 74
Sewell, Bert Childs, 306
David, ... 306
Sey, Catherine, ...5351
Seymour, Edward, ...4987
Luther Wesley, ...5970
Robert C., ...5970
Shabonee, Chief, ...3603
Shade, Mary, ...8902
Shadley, Angeline, ...4237

Shaeffer, Mr., ... 438
Shafer, Catherine, ...4729
Christina, ...6448
Corine, ...2704
Daniel, ...6658
David, ...7536
Jacob, ...6658
Larue G., ...3573
Martin J., ...3573
Mary Emma, ...2829
Sarah, ...7846
W. I., ...2829
Dr. Winfield S. ...7536
Shaff, Tina, ...3653
Shaffer, Aaron E., . . 392
Annie, ...2904
Arthur C., ...1961
Cecelia Maurine, ...1332
Charles C., ...1961
Dr. C. P., ...1339
David, ...2776
Edward, ...1972
Ella, ...2909
Francis, ...1332
Frank, ...7351
Frank O., ... 392
Henry, ...2731
John, ...7351
John Henry, ...7891
Jonas, ... 38
Josiah, ...2776
Marshall R., ...4054
Mary, ...365, 436
Michael T., ...4054
Miss, ...7011
Mr., ...1910, 7042
Nona Kathleen, ...1332
Olive Myrtle, ...1972
Peter, ...2731
Rebecca, ...6468
Susan M., ...4991
Valentine, ...7891
Shaffter, Adolph, ...4378
Paul, ...4378
Shandy, James Thomas,
..... 64
John, ... 61
John S., ... 61
Nettie, ... 64
Shane, Catherine, ... 804
Shaner, Anna May, ..4507
Elizabeth, ...2173
Wilson, ...4507
Shanes, Mary, ...5160
Shank, Barbara, ...4458
Benjamin F., ... 838
David W., ...2539, 4013
Emily, ...7493
Eva, ...3970
Harry William, ... .4013
Jacob, ..837, 2706, 7433
Jacob A., ...4413
James, ...7493
Lovinia Jane, ...1418
Magdalena, ...7433
Mary, ... 837
Noah, ...2706
Perry E., ...6955
Sarah, ...837, 1334
William F., ...4413
Shankland, Charles E.,
.....2399
Shankle, Miss, ...6612
Shanks, Harry, ...1865
Martha, ...8578
Shanover, Jacob, ...9152
Shanower, Lottie A., .1903
Mary E., ...6956
Reuben, ...1903
Samuel Benner, ...6956
Shantz, John P., ...7477
Joseph Y., ...7485
Lydia, ...7477
Solomon, ...7485
Sharp, Belinda S., ...1225
Mahala Susan, ...1854
Miss, ...6900
Mr., ...7395
Samuel, ...6807
Sharp, W. A., ...1854
Shaub, Lydia Amanda,
.....7031
Shaul, Cora, ...1460
George W., ...1460
Shaulis, Amanda, ...3659
Charles, ... 147
Dell, ... 573
Frank, ... 572
Harry, ...1989
Hezekiah, ...3620
Kate M., ...4775
Mary E., ... 365
Solomon, ... 365
Stella, ...2341
Shaum, Rachel, ...2035
Shauver, Elmer, ...7155
Glenn F., ...7155
Shaver, Anna, ...6012
Mr., ...6012
Shaw, Frances, ...2474
Moses, ... 771
Sarah, ...3694
Shawcroft, Ruth, ...1130
Shawhan, G. A., ...1799
Shawver, Mary Magdalena, ...1179, 1198
Shea, Margaret, ...4663
Sheaffer, Martin L., .7025
Shear, Anna, ...2206
Shearer, Adam, ... 999
Phœbe, ... 999
Sarah, ... 288
Sheer, Hattie, ... 742
Sheets, Emily Mary, .5551
George F., ...5272
Lydia, ...3475.1
Mary Jane, ...4716
Solomon, ...5272
Sheffer, Catherine, ...5787
Shelbaer, Joseph, ... 218
Nettie Maltied, ... 218
Shelbeck, Marie, ...7807
Shelburne, Mary, ...8614
Spencer, ...8620
Stillwell Spencer, ..8620
Shelby, Emma, ...6513
Shellenberger, Austin, 6679
Elizabeth, ...6630
Jesse, ...5917
Mary, ...9035
Sheller, Julia, ... 396
Shelly, Henry, ...6881
Sheneman, Henry, ... 911
Sarah, ...6354
Susan, ... 911
Shenk, Andrew, ...3177
Christian, ...9026
Elizabeth, ...9039
Henry, ...9035
Jacob, ...9026
John, ...9024
Maria, ...9040
Rhoda Frances, ...3177
Susan, ...9031
Shepherd, Hannah, ..1561
.....7863
Mr., ...9080
Shepp, John, ...2287
Simon Peter, ...2287
Sherer, Elizabeth, ...4425
Sherk, Rev. Daniel, ..7823
David, ...7823
Elizabeth, ...7823
Joseph, ...7823
Mary, ...7823
Sherman, Cora, ...2709
Lydia, ...1072
Nellie, ...9104
Wallace, ...9104
William, ...2709
Sheroveau, May, ...1864
Sherry, Elizabeth, ...1432
Mary, ...1427
Shertz, John P., ...6764
Miss, ...3083
Mr., ...9006
Sherzinger, William,
.....6760.2
Shetler, Ada, ...5371
Catherine, ...5376.1
Christian, ...3064
Daniel J., ...1631
Elizabeth, ...1909, 4582
John D., ...1631
John J., ...1638
Joseph D., ...1638
Lloyd, ...5377.1
Mary, 1634, 1643, 1717
Peter D., ...5371
Shettler, Lydia, ...5476
Mary, ...1626, 4088
Shick, Amelia Ann, .1452
Shield, Agnes, ...8791
Annie, ...6517
Shigley, Frederick, ..5877
John C., ...5877
Shillington, Edward, 6399
Thomas, ...6399
Shingle, Sarah (Schenkel or Shankle), ..9185
Shinn, Nellie, ... .4745
Shipley, Ellen, ...1202
Rebecca, ... 169
Rose, ... 454
Shipp, Mr., ...6521
Shireman, Barbara ..6224
Shirey, Maria, ...8783
Shirk, Annie. 6736
Shirley, Elizabeth, ..3846
Orlena, ...4055
Shirman, William, ..2069
Shisler, Garrett, ...5862
Shively, Charles, ... 969
Jacob, ... 969
Thomas, ...1032
Shivers, Permelia, ...6536
Shock, Frances, ... 9032
Shockey, Clara, ...1283
Jeremiah, ... 164
Malinda, ... 164
William, ... 182
Shoemaker, Anthony A.,
.....5020
Barbara, ...3333
Catherine, ...1986
Christian, ...3386
Daniel B., ... 56
Elias, ...6094
Emma, ... 788
Frank, ...1259
Margaret, ...5987
Nellie, ...6094
Norman, ...5016
Peter, ... 56
Sarah, ...5398
Susan, ...2715
Susanna, ...5020
Sholler, Irene Belle, ..1661
Shonk, Isabella, ...4287
Jacob, ...4287
Shook, Eliza, ...1008
George Urestess, ...1694
Jacob, ...1008
Mary, ...8617
Urestless, ...1694
Short, Andrew, ...3326
Catherine, ...4159
Leah, ...3325
Mabel Frances, ...8328
Sophronia, ...7917
Shortridge, Elizabeth
Ellen, ...1911
Shotsberger, William, 7133
Shotzberger, Tobias, 6591
Shouen, Sarah, ...2414
Shoup, Christine, ...2819
Lovina, ...3894
Mariah, ...3585
Martin, ...2819
Sarah, ...6308
Showalter, Ephraim, 1751
Isaac, ...1751
Joseph, ...9178
Miss, ...9010.3
Showman, Louise, ...2595
Shoyer, Margaret, ...8440
Shrader, Calvin 8232

Shriver, Mark, ...9089
Russell, ...8113
Shuck, Mary E., ...5446
Samuel, ...5446
Shull, Annie Bell, ...6794
Basil Peter, ... 693
James, ... 693
John A., ...6794
Joseph Henry 3465
Polly, ... 768
Rufus, ...1910
Shultz, Daniel, ..189, 248
Joseph, ... 248
Mina, ...6556
Peter, ... 248
Shultze, Eliza, ... 53
Shumac, Joseph, ... 256
Wilson, ... 256
Shumaker, Abraham, 435
..... 462
Alexander E., ... 462
Cornelius, ... 218
David F., ... 435
Mamie, ... 218
Shumway, Hettie May,
.....4662
R. E., ...4662
Shunk, Hester, ... 805
Shuok, Mary, ...1042
Shurk, Elizabeth, ...6680
Shurtz, David, ...6601
Samuel Evans, ...6601
Shuster, Barbara, ...4662
Shutt, Ella, ...5671
Florence V., ... 504
George, ...5671
Hannah, ...4487
Josiah, ... 998
Magdalena, ...863, 5641
Rev. M. H., ... 821
Rachel, ... 1669
S. M., ... 821
Susanna, ...4691
Sickles, Alexander, ...9092
Siders, Amanda, ...2628
Siefred, Charles Frank-
lin, ...6542
Isaac, ...6542
Siegel, Bena, ...1204
Siegert, Anna, ... 186
Siegle, Mr., ...6654
Siegler, Dr. Frank, ...2277
Siever, Mary, 7181, 7332
.....9188
Siferd, Mary C. 1417
Sigler, Mary, ...8402
Minerva L., ...5498
S. M., ...2223
Viola B., ...2223
Sigsbee, Elias, ...2751
Elias Charles, ...2751
Silliman, Florence E., 282
Silman, Anna, ...2407
Silvius, Mary E., ...4454
Simcox, George W., .7347
Mina Amelia, ...7347
Sime, Edward M., ...1227
Simmons, Carrie Vida,
.....3588
Eli, ...3588
Ella, ...5886
Esta, ...5892
John Steven, ...8149
William, ...8149
Rev. William K., ...5892
Simpson, Adison, ...8036
Daniel W., ...1756
Edward, ...8492
Elisha, ...8492
Eliza, ...5766
Elizabeth, ...8369
Guy A., ...1756
Ida, ...4010
J. L., ...8700
L. P., ...8700
Nancy, ...6006
Solomon, ... 399
Taylor, ...8036
Sims, Austin Walter, 8410
Rev. William T., ...8410
Simson, Louisa, ...1838
Sinclair, Frank A., ...4116
Sinders, Andrew, ... 728
Irvin, ... 728
Sine, Edward M., ...1227
Singer, John, ...9045
Samuel, ...9045
Singleton, Annie F., .6739
Jacob, ...6739
Singo, Mary, ...1970
Sinif, Ellen, ...6113
Sink, Frances, ... 914
Frederick, ...2535
Sinnamon, James, ... 201
Malinda, ... 201
Sipe, Andrew, ...2047
Frany, ...2799, 5955
Manasses, ...2734
Mary, ...2047, 2799
Miss, ...1393
Rosanna, ...4792
Samuel, ...2734
Sipp, Frederick, ... 994
John, ... 994
Sisler, Henry J., ...1145
Mary S., ... 1145
Sites, Emanuel, ...2675
Silas H., ...4433
Sitter, Annie B., ...3568
George, ...3568
Sittig, Mattie, ...7006
Sivits, Catherine, ...3854
Skeels, Zua Minnie, .2834
Skeen, Martha, ...2629
Skiles, David, ...2939
John S., ...2939
Skilling, Mill, ...9157
Skinner, Isaac, ...8430
Katie Ellen, ...2430
Skirvin, Charles Clay, 8130
Henry Clay, ...8130
Myrtle, ...8128
Robert B., ...8128
Slabach, Elizabeth, ..5026
Katie, ...3261
Lena, ...6153
Levi, ...3261
Slabaugh, Catherine, .5473
Christian, ...5416
Christian D., ...6141
Emma, ...3223
Isaac, ...6141
Jacob, ...3223
John, ...3125
Joseph C., ...5416
Slade, Esther, ...5834
Howard Lawrence, .3576
Maurice, ...3576
Sladek, Mary, ...3965
Slaey, Barney, ...6600
Rose, ...6600
Slagell, Christian, ...5382
Joseph, ...5380, 5382
Magdalena, ...5380
Slagle, Henry, ...266, 1006
Minnie, ... 254
Mollie, ... 266
Slagor, Katherine, ...8443
Slaight, Frank, ... 480
William Martin, ... 480
Slater, Annie, ... 787
William L. 2205
Slatter, Benjamin C., 6361
Daniel B., ...6361
Slaubach, Dina, ...4157
Slaubauch, Tena, ...3042
Slaubaugh, Denah, ...4065
Dina, ...3036
Frederica, ...2927
Henry, ...3333
Joseph, ...3333
Mary, ...3353
Slaughbaugh, Nancy, 5873
Slaughter, George W., 8553
Slausen, Elizabeth, ..6672
Slaybaugh, Marie, ...7901
Slegel, Nancy, ...6359
Slemmer, Caroline, ...4062
Slife, Mary Ann, ...1195
Sliffe, David, ...4691
Frederick D., ...4691
Henry Edwin, ...2808
Jacob H., ...2808
Mary Ann, ...4481
Slinker, Martha Jane, 8871
Slisher, Effie, ...1169
John, ...1169
Slitherline, Delphia Ma-
bel, ... .5897
Jay, ...5897
Sloan, Della, ...7499
John, ...7499
Slocum, Alice, ...9081
John Green, ...9081
Slonecker, Jacob B., ..6064
Slusser, Anna Eliza, .4201
Smaill, David, ...3475.4
Small, Charles, ...2952
Edward, ...8355
Harry, ... 327
Lida A., ...8355
Smalley, Mary, ...6019
Smart, George C., ...8324
Smearmout, Mary, ...1256
Smelser, James, ...1920
Sarah Elizabeth, ..1920
Smeltzer, Charles, ...1768
Robert, ...1768
Smeltzly, Christian, ..5823
Frederick G., ...5823
Smiley, Emma, ...1196
James, ...7292
Lizzie E., ...7292
Mary, ...5820, 6982
Samuel, ...2920
Susanna, ...2920
Smith, Aaron, ...6395
Abram H., ...2015
Albert, ...2732
Alda, ... 873
Alexander, ...8105, 8105
Alice, ...6436
Amelia Ellen, ...6395
Andrew H., ...5500
Ann, ...8582
Anna, ...6206
Arvilla A., ...5817
Barbara, ...6628
Barbara E., ... 972
Belle, ... 629
Bertha, ...8504
B. F., ... 602
Calvin C., ...4428
Caroline, ...3879
Carrie, ...2328
Catherine, 30, 3601, 6107
Charles, ... 92
Charles Derisas, ..1381
Christian, ...9026
Clark, ...5448
Cora, ...3355
David Wilson, ...6620
Davis E., ... 982
Dena, ...6862
Edna May, ...4989
Eliza, ...2227, 7396
Elizabeth, ...3754, 8491
Ella A., ... 650
Ella May, ...2015
Elmer, ...7114
Elmira, ...8277
Elsie, ...8504
Emily L., ...1391
Emma E., ...2164
Ezra, ...6668
F., ... 540
Frances Ellen, ... 487
Frank, ...2070, 7168
Frank D., ... 92
Frank F., ...5824
Frederick, 804, 2732, 9076
George, ...2523
George C., ...1114
Grace, ...5771
Harriet, ...1132
Hattie, ...8010

Smith, Helen E., ...3929
Henry, ... 873
Henry A., ...8760
Henry J., ...2166
Dr. H. R., ...8153
Ida Ethel, ...5774
Ira A., ...4658
Irad J., ...1093, 1094
Ira Ellen, ...8105
Isaac, ... .338, 8823
Isaac Thornton, ... 338
James, ..982, 4737, 8359
James A., ...3929
James M., ...8738
Jasper E., ...8388
J. D., ...6630
Jennie, ...6794
Jesse, ...8490
Job, ...7396
John, 542, 650, 5251
6606, 6628, 6668, 8010
Jonn A., ...8504
John F., ... 45
John Michael, ...2523
Joseph, ...4989
Julia, 2413, 2709, 7845
.....7847
Kessia, ...9082
Kyle 5774
Laura, ...8179
Leonard John, ...8013
Lizzie, ...7146
Louisa Ellen, ...8738
Lydia A., ... 45
Mabelle, ... 6235
Margaret, ... 245
Margaret A., ...7890
Martha, ...2020
Martha A., ...1811
Mary, 1100, 3361, 5468
.....8063, 8692
Mary Amanda, ...6842
Mary E., ...8760
Mary Ellen, ...4640
Mary Jane, ... 542
Maxie, ...1086
Miss, ...4737
Mollie, ...8153
Mr., 664, 5851.1, 8804
.....9076
Nancy, ... 606
Nathan Mervin, ...3652
Nicholas, ...7857
Ora Hughes, ...3652
Orpha C., ...2166
Patience, ...5624
Peter, ...30, 16°°, 6620
Philip, ...804, 6107
Raymond C., ...1692
R. D., ...4658
Rebecca, ...2612
Dr. R. H., ...8153
Robert, ...8397
Roland Ross, ...8397
Ruth, ...2606
Samuel, ...2182
Samuel M., ... 4529
Sarah, ...6606
Sarah Frances, ...6298
S. B., ...6629, 6630
Shelton, ...8490
Valeria Bell, ...1381
Wilber Ray, ...4428
William Eugene, ...8225
W. T., ...5251
Smithicker, Louisa, ..4479
Smitley, Martha Jack, 2600
Smoker, Christian, ...6463
David, ...6957
David J., ...6954
Eli, ...6244
Elizabeth, ...6953
Levi, ...6463
Martha Malinda, ...6954
Rachel, ... .1555
Sallie, ...3763
Smucker, Catherine, ..6982
David, ...6982
Elizabeth, ...7693
Smucker, Fannie, ...6861
Fanny, ...9185
John, ...6957
John Peter, ... 391
Jonas, ...6957
Jonathan, ...6861
Joseph, ... 391
Bishop J. P., ...6968
Kate, ...1641
Leah, ...7739
Mary H., ...6898.1
Menno C., ...6968
Nancy, ...6967
Orla, ...7745
Solomon B., ...9015
Snap, Lawrence, ... 715
Mathias, ... 715
Snedeker, David A., .2128
Lula A., ...2128
Snideman, David, ...1781
Mary Elizabeth, ...1781
Snider, Adam, ...8664
Amos, ...8664, 8668
Andrew, ...428
Charles, ...6067
Charles Wesley, ...8146
Cornelius, ...8664
Delila, ...4340
Harriet, ...7547
John, ...8146
John M., ... 630
Jonas, ...8584
Katie, ...8668
Sarah Ann, ...4348
Simeon, ...6067
William S., ... 630
Snidlinger, Jacob, ...4442
Rachel, ...4442
Snively, Elizabeth, ...1809
Snodgrass, Columbus, 2629
Minnie E., ...2629
Snook, Mary H., ...7158
Snover, Lou, ...6114
Snow, Samuel Perry, 7927
Snowberger, Frank, .1164
Snuggs, Mariva, ...1344
Snyder, Adam, ... 462
Adam Feathers, ... 103
Alfred Nolen, ... 103
Alonzo E., ...5467
Amanda, ...6014
Andrew Curtis, ... 575
Anna M., ... 550
Annie, ...6124
Annie Belle, ... 254
August, ...4062
Barbara, ...6681
Caroline, ...5805
Catherine, ...2307, 5455
Christian Ursines, .6360
Daniel W., ...4408
David, ...6586
Della, ...1446
Edith A., ...8454
Edith L., ...6685
Eli, ...5445
Eliza, ...5695
Elizabeth, ...4384, 5986
.....7487
Elmirah, ...1430
Emma, ...5469
Emma A., ...2544
Frank Elmer, ...7842
Fred, ...6431
Frederick, ...3967, 4062
George, ...1174
Henry T., ... 550
Jacob, 3967, 5445, 6360
Jennie M., ...6586
J. M., ...2307
Joanah, ...1143
John, ...9015
John Adam, ... 75
Jonas 2716
Jonathan, ...5467
Karol, ...2580
Katie, ...5757
Louisa, ...1938
Mahala, ...435, 462
Snyder, Mary, 525, 5318
.....5645
Mary Ann, ...6805
Miss, ...4308, 7011
Morton, ...5869
Mr., ...4670
Paul, ...7842
Peter, ...1158
Phœbe J., ...5937
Mrs. Rebecca, ...5784
Rena May, ...1165
Rollo S., ...2778
Samuel, ...4408, 9015
Sarah Ellen, ... 139
Simon, ...2778
Susanna, ...6134
Yost, ...1174
Zachariah, ... 575
Socalofsky, D. D., ...3161
Solenberger, John K., 5248
Soles, George W., ...7135
Samuel Peter, ...7135
Solomon, H. M., ...2593
Solt, Elizabeth, ...7159
Somers, Joseph, ...4207
Levi, ...4207
Sommer, Lizzie, ...4946
Miss, ...7262
Wilbert C., ...3981
Sommerlot, William, 9177
Sommers, Barbara, ...9168
Benjamin, ...4857
Catherine, ...3883, 9184
Christian, ...4911
D. J., ...3210
Eliza, ...5818
Elizabeth, ...9156
Fanny, ...5423
Isaac S., ...1696
Jennie, ...3210
John, ...840, 4911
John S., ... 839
Joseph, ...9168
Joseph J., ...3208
Levi D., ...4903
Lizziean, ...3210
Mattie, ...1730
Mary, ...6830, 6872
Miss, ...4782
Mr., ... 839
Nancy, ...4077, 5141
Phœbe, ...3171
Samuel, ...1696
S. M., ... 840
Susan, ...3655, 3734
Susanna, ...7480
Sonon, Emma M., ...7014
Rev. Henry, ...7014
Souder, Mary, ... 459
Souders, Elisha, ...7069
Sously, Elizabeth J., 929
Souters, Mary, ...2625
Souther, Mary A., ...8159
Southerland, Wade, ..6795
Sower, Henry, ... 191
Margaret, ...5775
William, ... 191
Spade, Elizabeth, ...6590
Spaght, George, ... 775
Portia, ... 775
Spahr, Anna, ...3726
John F., ...1117, 1117
Spain, Dr. Robert, ...4261
Spangler, Annie C., ..6636
B. A., ...8565
Bertha, ...8565
Lydia, ...1977
Michael, ...6636
Spansail, Clara Marie, 7372
Sparger, Mary, ...4175
Sparkes, Anna Merriman, ...1426
James, ...1426
Sparks, George, ...1468
Lewis, ...1468
Spaulding, Addie May,
.....9067
Amos Clark, ...5909
Henry H., ...9067

Spaulding, Levi Woodbury, ...5909
Mary M. (Copeland), ...9067
Spear, Laura E., ...8907
Specht, Mary, ..7909, 7955
Rebecca, ...1152
Speck, Harvey, ...1741
Herman, ... 450
Iza A., ...1741
Speelman, Johnson H., ...4481
Laura B., ...7530
Lewis, ...1195, 4481
Mary, ...1195
Speer, Grace, ...8476
Speicher, Abraham, ..1569
7187, 7188, 7194, 7858
Amanda, ...2852
Catherine, 4772, 5397
..... 6726, 7085
Christian, ...7333
Mrs. Christian, ...9146
Cyrus, ...3363
David, ...2002, 6937
Elizabeth, ...2988, 4135
.....6875
Fanny, ...2367, 9157
Harry E., ...6099
Jacob, ...1341
Joel, ...7187
John, ...9167
John C., ...2852
Mrs. Joseph, ...9146
Katy, ...6937
Leah, ...7188
Mary, ...140, 3319
Mary R., ...7333
Noah, ...7858
Sarah, ...1341
Stephen, ...1604
Susan, ...7194, 7239
William, ...2002
Speicker, William F., 2884
William J., ...2884
Spencer, Bettie, ...8124
C. C., ...8235
Edward M., ...8118
Hattie, ...8277
John, ...8277
Mrs. Nannie, ...8119
Susan P., ...8235
Spicer, Hannah, ... 201
Miss, ...8879
Spicher, Abraham C., 7200
Harriet, ...1074
Lizzie, ...7200
Spiece, Rebecca, ...1406
Spielman, Anna, ...9108
Spies, Rebecca, ... 444
Spiker, Susan, ... 763
Spilker, Christian, ..8764
Thomas, ...8764
Spinden, Miss, ...9096
Spinks, Nancy C., ...7959
Spitter, Mary, ...6647
Spitzer, Rizer, ...3359
Spoerlein, Lewis, ...6074
Spohn, Nancy, ...5665
Spoon, Lavina Ann, ..8130
Spotts, Elizabeth, ... 319
Sprague, Ruth, ...2728
Sprec, Cora, ...6712
Spregelmeyer, James, 7150
Sprener, Sadie Idella, 3849
William F., ...3849
Sprenkel, Barbara, ...1205
Spring, Anna, ...4336
Jane Ann, ...8506
Mary, ...2647
Springer, Christian, ..3536
Emma, ...9003
Rev. John C., ...3536
John E., ... 121
Julia, ...7526
Martin W., ... 121
Spriestersbach, George, ...8360
Spriestersbach, Wilhelmina Katherine, ...8360
Springstead, John Morgan, ...5845
Wallace Fay, ...5845
Spristerbach, Emma I., ... 790
Philip, ... 790
Sproal, Mary E., ...1778
Nobertus, ...1727
Sproll, Theresa, ...4447
Sproul, Catherine, ...1416
Sproule, Theresa, ...1904
Sprout, Mahala, ...2361
Sprow, Catherine, ...1848
Spurlock, Mary E., . 705
Stabler, Benjamin. ...4244
John Lafayette, ...4244
Stackhouse, Warren, 4191
Stacy, Alfred Eugene, 631
Mahlon, ...5819
William, ... 631
Staeble, Henry, ...6755
Stafford, Albert Marion, ...1724
Guy Clereion, ...1724
Stage, Sarah, ... 4648
Stahl, Barbara A., ..2191
Henry, ...4921
Levi J., ...5645
Minnie, ...2587
Norman, ...4921
Sarah Rebecca, ...5645
Stahley, Christian, 459
...1825, 2625, 3266, 3269
Christian J., ...2018
Clayton, ... 459
Daniel J. 4512
Emma, ...2625
John C., 2018, 4512, 7302
John H., ...2018
John J., ...7302
Martha, ...1635
Moses C., ...3269
Rosina, ...8009
Solomon, ...3266
Stahlnecker, Amelia, .4244
Stahly, Alfred, ...6988
Rev. John, ...6988
Stairs, James, ...8161
Prof. Walter, ...8161
Stall, Barbara, ...2268
Stalter, Daniel, ...3485
Daniel D., ...3485
Fanny, ...3484
Ida, ...4888
Stambaugh, Margaret, ...2740
Stamm, Elsie, ...4443
Enos, ...4443
Sallie, ...6788
Stanbrough, Achsah Malissa, ...3406
William, ...3406
Standish, Flora, ...1225
Wesley J., ...1225
Stanley, Andrew Milton, ...5035
Ezekiel, ...5573
George Warren, ...6672
Warren Horatio, ...6672
Stansberger, Anna, ..4180
Stanton, Curtis S., ..2913
Elwood C., ...7537
Fannie, ...4755
Mary Emma, ...7537
William, ...2913
Stants, Laura, ... 679
Suemma A., ...8852
Stantz, Andrew, ...1184
Benjamin, ...1184
Edward S., ... 731
Elizabeth, ...2377
Jesse C., ... 734
Joseph, ...2377
Nancy, ...6562
Noah, ... 731
William A., ... 746
Star, Sarah, ...3322
Stark, Elizabeth, ...8106
Jasper, ...8549
Starkey, Edward, ...6116
Starks, Elva M., ...5766
Noah, ...5766
Starner, Adam, ...4328
Clinton O., ...5631
Isaiah, ...7855
William H., ...7855
Starr, Ann, ...6721
Edward D., ...1760
George W., ...1760, 1762
John W., ...1762
William H., ... 307
Statler, Elizabeth, ...7826
Peter, ...7826
Rebecca, ...3551
Staub, Henry, ...1313
Stauffer, Abraham, ..9023
Anna, ...9044
Barbara, ...9020
Elizabeth, ...7485
Flora J., ... 540
G., ... 540
Henry, ...3923
John, ...3923
Mary, ...3843
Otto, ...2081
Saloma, ...7715
Ulrich, ...6982
William, ...2081
Staum, Daniel, ...6100
George, ...6100
Stayer, Josephine, ...8490
Stayrook, Annie S., .6932
Francis Edward, ...1612
Malinda, ...3086
Mr., ...3086
Nicholas, ...1612. 6932
Noah, ...7569
Sallie, ...6935
St. Clair, Dempsey Bundy, ...4175
Myrtle Ruth, ...4185
Thomas Corwin, ...4175
Stearns, Martha, ... 62
Stebbins, Ellen M., ...2745
Stecker, John, ...1552
Rosa, ...1552
Steckey, Anna, ...5375
Christian, ...5375
Steckley, Katie, ... 5381
Steckman, Mary, ...7054
Steele, Amanda, ...6980
Amos, ...6694
Clara Margaret, ...2724
David, ...2724
Emma, ...6217
Isaac, ...6980
Jerry, ...8237
Lida Lee, ...8237
Mable, ...7373
Mary Ann, ...6669
Miss, ...3351
Philip David, ... 505
Steffy, Emanuel, ...1171
Lydia J., ...1171
Steger, Lydia, ...9005
Steigleder, George Frederick Andrew, ...2208
John Adam, ...2208
John George Michael, ...2208
Stein, Charlotte, ...1207
Fannie M., ...7055
Lloyd K., ...7055
Steiner, Daniel, ...3170
Elizabeth, ...3170
Emil, ... 613
Leah, ...7467
Mary, ...6969
Peter, ...3170
Rudolph, ...1920
Steinla, Frederick E., 1013
Jacob, ...1013
Steinle, Wally, ...1364
Steinly, Lewis, ...1263
Steinman, Barbara, ..3336

Steinman, John, ...3336
Stele, Thomas, ...7118
Steninge, Nancy, ...6727
Stensgar, Margaret, ..2421
Stephannus, John 4772
Matilda, ...4772
Stephanus, John, ...2879
Stephen, Nancy 7154
Stephens, Bernard E., 689
James, ...4980
John A., ... 689
Lillian, ... 80
Mary Elizabeth, ...7916
Maude, ...4980
Stephenson, Ann Eliza, ...5896
Jane, ...4651
Laura, ...8096
Sarah Elizabeth, ...8329
Stepler, Ella, ...6475
Samuel, ...4425
Samuel A., ...4425
Stephonis, Elizabeth, .. 4
Stepp, Lourena, ...8077
Sternaman, Ellen, ... 175
Sterner, George W., ..5806
Reuben, ...5806
Sterp, Anna Elizabeth, ...3437
Sterrett, Cora Lusetta, ... 397
Fritz, ... 397
Stetler, Augusta, . ..8010
Stettler, Christian, ...6288
.....6291
Elias, ...6288
Lydia, ...6291
Stevanus, Barbara, ..4762
John, ...4830
Mariah, ...4830
Stevens, Caleb, ...7387
Charles Henry, ...4226
Dialpha, ...7387
James, ...2441, 4652
Lucinda, ...4226
Stevenson, Ann 5826
Matilda, ...2142
Stever Emma Amelia, ...8409
Steward, C. B., ...4311
Ethel, ...4311
Stewart, Clara, ...4222
Charles Bertie, ...8495
Edward F., ...2129, 2129
Ernest, ...4299
Evaline M., ...8080
Fannie A., ...7838
Harry Leslie, ... 782
Isabel, ...3602
Lomont, ...8495
Lula Bell, ...8645
Maud, ...4445
Miss, ...9064
Rebecca, ...4184
Robert Kaller, ... 782
Samuel, ...9074
Thomas, ...8645
Steyer, Absalom, ... 294
Ada P., ... 294
George W., ... 294
Mary Elizabeth. ...2584
Stien, Andrew Jr., ... 51
Stiffi, Rachel, ... 663
Stilivel, Cora, ... 475
James, ...6475
Myrtle, ...6475
William F., ...6475
Stillman, Clara E., . 615
W. Warren, ... 615
Stillwagon, Annie, ..3476.1
Sarah, ...2571
Stillwell, Albert, ...2717
James, ...4429
Lucy, ...8620
Mr., ...8510
Myrtle, ...2683
William F., ...4429
Stimes, Seibert O., ...5634
Stineman, Peter, ...1824
Stites, Charles, ...8437
Earl, ...8437
James, ...8449
Laura B., ...8449
Stitsworth, Frank, ... 879
St. John, Pearl, ...1900
Stockdale, Ann, ...7297
Stocker, Alba, ...8461
Stocking, Lois, ...5848
Stockton, Buelah Idella, ...2319
Daniel, ...5826
Mary, ...5826
Richard, ...5826
W. H., ...2319
Stockwell, Anna Eliza, 9063
Stodghill, Banister, ..8640
Jonas, ...8584
Thomas, ...8640
Stoehle, Anna, ...6755
Stoever, J. H., ...6733
John, ...6733
Stoffer, Ella, ...7170
Stogdal, Martha, ...5405
Stoll, Amos, ...3288
John, ...3231
Joseph S., ...3231
Miss, ...3298
Sarah, ...3294
Stoltzfus, Barbara, ..6982
Fanny, ...5213
Isaac L., ...6901
Jacob, ...5213
Nicholas, ...6982
Rachel K., ...6901
Samuel, ...9187
Stomm, Daniel, ..498, 514
Eliza E., ... 496
George, ... 496
George Henry, ... 514
Henry, ... 496
Stone, Carrie Louise, 8461
Daniel E., ...8461
Frederica, ...4145
Gregory, ...8461
Jacob, ...7127
Laura, ...8629
Myrtle Aurelia, ...6029
R. C., ...6029
Wayland, ... 206
William B., ...7127
William Sutcliffe, ..8615
Stoner, Arthur, ...8219
Catherine, ...4676
Elsworth, ...7409
G. W., ...8219
Rev. J. A., ...1920
Jacob, ...7409
Mr., ...9190
Roxy M., ...1920
Rudolph, ...4734
Salem, ...8416
Watson, ...4734
Stoops, Emma, ...4756
Samuel, ...4756
Storm, John, ... 747
Storts, David C., ...1030
Jennie, ...1030
William, ...1033
Stotts, James, ...6284
Stouder, Ira, ...5902
Lewis, ...3496
Luella, ...3496
Stoudt, Conrad, ...6789
Katie Susan, ...6789
Stouffer, Amy, ...4970
Stough, Elmer, ...4338
Josiah, ...4338
Stout, Eli, ...2581
Gertrude, ...6661
John, ...2581, 6661
Phil, ...1217
William A., ...1217
Stoutsman, Peter, ...9190
Stover, Miss, ...6271
Rebecca, ...7843
Stowell, Charles M., ..2765
Horace, ...5822
Josiah, ...5822
Stowell, Ralph, ...2765
Sarah Antionette, ..5822
Stoy, Mary, ... 153
Straby, Amanda W., 1557
Strader, Alva Curtis, 8452
John, ...8452
Straehli, Johanna, ...2244
Strahle, John George, 3126
Straight, Elmus, ...8830
Straly, Johanna, ...2240
Straman, B. J., ... 192
Theodore, ... 192
Strang, Louisa, ...1234
Stratton, David, ...8578
James Barton, ...8578
Mary G., ...8006
Strause, Elmira, ...6789
Strauss, Andy, ...4482
James, ...6800
Lewis, ... 882
Mary Ann, ... 882
Philip, ...1704
Vella, ...4482
Straw, Elias, ...4522
Herman Elias, ...4522
Strawn, George W., .5709
Strayer, Daniel, ...2774
Elnora E., ...2793
Joseph, ...2774
Strebin, Cora May, ...6476
Frederick H., ... 847
Fred H. 6476
James, ...6444
Jesse, ... 847
Streeter, Margrete, .. 665
Oscar, ... 665
Stricker, Dollie, ...8343
Musetta, ...8345
Myrtle, ...8227
Strickler, Abraham, ..9029
Albert, ...2869
Barbara, ...5492
Catherine, ...9032
Joseph, ...2869
Mary, ...9035
Nanie A., ... 161
Weldon, ... 161
Stright, Elizabeth, ...7810
Strite, John, ...5838
John Henry, ...5838
Strock, Huldah, ... 752
Malinda, ... 756
Zed, ... 756
Strohm, C. H., ...3715
Charles, ...3728
Jennie, ...4973
Julia, ...3715
Sadie, ...3728
Samuel S., ...4973
Strome, Charles, ...8075
Christian, ...4692
Elizabeth, ...4692
Joseph, ...9177
Katherine, ...1750
Strong, Ethellind, ...2956
Stroub, Gottlieb, ...3627
Jacob, ...3627
Stroup, Levi, ...6607
Lucy, ... 458
Sarah, ...6304
Stuartt, Francis Marion, ...2473
Stubblefield, Mary Ann, ...8059
Stubbs, W. R., ...7913
Stuber, Johanna Regina, ...6248
Stuck, David Steward, 6580
Sarah, ...7026
Stuckey, Christian, ...3604
Emma, ...3604
Joseph, ...9003
Veronique, ...3292
Stuckman, David, ...5160
Mervin, ...5160
Studdiford, Henry P., 2051
Studer, Anna, ...2190
Carl, ...3982
Stufail, Catherine, ...2715

Stull, Catherine, ...2655
David Albert, ...3080
David D., ...3080
George, ...2655
Jennie, ...3630
Martha Jane, ...1607
Mary, ... 937
Mattie, ...2774
S. Jane, ... 939
Susan, ...2655
Stullenberger, Chester Franklin, ...4664.3
Stulteman, Lydia, ...2633
Stults, Mary R., ...8093
Stultzfus, Isaac L., ..6844
Stumbaugh, Susan Catherine, ...2303
Stump, Abraham, ...2668
Allen, ... 2668
Anna, ...2668
Catherine, ...2668
Clinton Hamilton, ..2668
Cora Cidella, ...2668
David, ...2668
Ella, ...1099
George Wilson, ...2668
Henry, ...2668
Henry Franklin, ...2668
Ida May, ...2668
Jacob, ...2668
Jacob E., ...2668
Joseph, ...2668
Lewis E., ...3427
Marie, ...1389
Mario, ...2668
Nettie Sulfina, ...2668
Rebecca M., ...6506
Sarah Ellen, ...2668
Sinial, ...2668
Solomon, ...2668
Susanna, ...3423
Stumpff, Sophia, ...6395
Sturdavant, Ann Eliza, 2718
Sturman, Mattie Mae, 2297
Sturtz, Cyrus, ... 58
John, ... 58
Miss, ...1351
Susannah, ...85, 86
Stutesman, Alexander, 8226
Charles, ...8226
Cora, ...8226
David, ...8228
Frank, ...8266
Frank J., ...8332
Jacob, ...8226
Louie, ...8226
Retta, ...8226
Sallie, ...8226
Samuel, ...8226
Stutsman, Eli C., ...3836
Emma, ...3836
Stutz, Katherine, ...1373
Stutzman, Abner, ...4870
Abraham, 4018, 4071, 6174
.....8933, 9190, 9193
Alexander, ...8135
Amos, ...3098, 9142
Andrew 2822
Anna, ..4876, 4884, 5190
5728, 8935, 9147, 9190
.....9194
Annie, ...9183
Barbara, 4018, 5174, 9194
Barbara J., ...7684
Benjamin, ...9195
Benjamin E., ...8935
Catherine, 2086, 2967, 3093
.....3824, 9194, 9195
Christian, ..3836, 3916
5668, 5682, 9190, 9191
.....9192, 9193
Christian G., ...8935
Cinderella, ...3891
Clara, ...6174, 7693
Daniel, 1492, 2822, 3936
.....6818, 9190, 9192
Daniel A., ...4071
Daniel J., 5174, 5722, 5725
David, 4017, 9190, 9192
.....9193, 9195
David E., ...3921
David J., ...3891, 3895
Edith, ...8935
Eli, 2805, 3921, 4878, 5116
.....5190, 5229, 9142
Eli J., ..2986, 2989, 7789
Elias, ...9192
Elizabeth, ...3478, 5116
5170, 5539, 5540, 6982
.....9159, 9195
Elizabeth J., ...3010
Ellen, ...8935
Ellen M., ...6818
Emanuel, ...9194
Emma, ...7776, 8935
Esther, ...6490, 7544
Fannie, 2245, 5600, 7501
.....9190
Fanny, 4589, 5759, 6233
8936, 8937, 9190, 9195
Francis, ...2141
Frank, ...2924
George, ...3681.1, 9142
Hannah, ...1733, 5690
Henry, ...9194, 9195
Herman, ...3098, 9142
Irene, ...6819
Jacob, 2370, 3700, 3712
4017, 4070, 5674, 7573
7684, 8932, 9142, 9167
9186, 9190, 9191, 9191
.....9192, 9193, 9193
Jacob D., ...5725
Jacob E., ...4160, 4878
Jeremiah, ...1492, 1706
Johann Jacob, ...9190
John, 1706, 3887, 4568
4605, 5067, 7463, 7573
9190, 9193, 9195, 9195
John W., ...2989
Jonas, 4878, 5170, 5190
.....9147, 9191, 9192
Jonas B., ...3592
Jonathan, ...3936
Joseph, 3700, 4616, 7762
.....8935
Joseph E., ...5231
Joseph J., ...4878, 5098
Levi, ...3895
Levi E., ...2986
Levi J., ...7675
Lydia, 3918, 4070, 4514
.....5063, 6531, 6982
Magdalena, ..4953, 5078
5229, 5349, 5674, 5747
5751, 9168, 9193, 9196
Martha D., ...5722
Martin, ...9190
Mary, 2646, 5067, 5085
.....5183
Mary Ann, ..1560, 5682
Mattie, ...6361
Michael, ...7501
Minerva, ...7762
Miss, ...9163
Moses, ...3712, 9194
Mr., ...3062, 5141, 5183
Nancy, ...9134, 9142
Noah E., ...2805, 7789
Noah J., ...4160
Paul, ...9191, 9194
Peter, ...9190
Peter T., ...7446, 8933
Platina, ...9190
Sally, ...9165
Samuel H., ...7762
Samuel J., ...7445, 8932
Sarah, 4444, 4568, 4605
5536, 5668, 9161, 9192
.....9195
Sophia, ...3916
Susan, ...9133
Susanna, ...9195
Stephen, ...3936
Theresa, ...7573
William, ...2141
William A., ... .9190
Yost, ...1616, 9195
Stutzman, Yost J., .8935
.....9191
Stwalley, Henry, ... 701
Styles, A. Alice, ... 524
Elias, ... 524
Suder, Dora, ... 45
J. H., ...1020
Peter W., ... .1023
Sarah, ...1262
Susan A., ...1023
William, ...1020
Sugdon, Sarah, ...1098
Suits, Elizabeth, ...4148
Sullenberger, Leonard, 2583
Rosie Emma, ...2583
Sullivan, Elmer C., ...6485
F. M., ...6485
John, ...4345
Mary Angeline, . .4345
Sulouff, John Edmon, 6579
Sulzer, Jacob. 8617
Lulie Anna, ...8617
Summer, Catherine, .. 345
Jacob, ...1545
John, ...3981
Mary, ...6026
Summerlaut, Mary, ..2238
Michael, ...2238
Summers, Catherine, 2524
Christian, ... .4871
Eliza A., ...1744
John, ...5317
Joseph, ...4871, 9152
Maggie E., ...7844
Margaret Rebecca, 6205
Mary, ...9188
Mr., ...9188
Nancy, ...9184
Peter, ...9187
Rebecca, ...6297
Summey, Alice, ...2024
Summy, John, 4771, 9026
Mary, ...4086, 5053
Polly, ...2453
Sumner, Gov. Increase, ...6026
Sumney, Jacob M., ...6283
Sunday, Pauline, ...7178
Sunder, Dora, ... 45
Sundheimer, Ammon, 962
Daniel, ...4300
Kathrine, ... 783
Suntheimer, Adam, ..1993
Andrew, ...7820
Barbara, ...1993
Caroline, ...4268
Charlotte, ...4482
Elizabeth, ...2086
Frederick, ...7820, 7907
Levisa, ...4413
Mary, ...3791
Rachel, ...7907
Suntimer, Adam, ...4508
Charlotte, ...4559
Surber, Rebecca Barbara, ...7763
Surine, Charles Emmet, ...6697
William Esley, ...6697
Surman, Hannah, ...6744
Susong, Susan, ...7864
Suter, Maggie, ...4676
Mary, ...5934
William, ...4676
Sutliff, Cordelia A., . 737
Milton, ... 809
Samuel M., ... 809
Sutphen, Rhoda J., ...6057
Sutter, Barbara, 3481, 3494
Chris S., ...3484
Christian, ...2702, 9008
Christian N., ...3484
Margaret, ...3538, 9172
Miss, ...3528, 9007
Suttles, George, ...8669
Sutton, Frances Mary, ...749
Maggie, ...8084
Wallace, ...2483

Swain, Cyrus, ...6132
John W., ...6132
Swainson, Anna Sarah, ...1576
William, ...1576
Swalley, Isaac, ... 671
Nathan, ... 671
Swan, Estella, ... 415
Swanay, Orlando Garfield, ...8364
William H., ...8364
Swanger, Jennie, ...6643
John, ...7143
Swank, George, ... 370
George G., ... 370
Swanson, John, ...6744
Oliver Perry, ...6744
Swar, Anna, ...9016
Swarey, John, ...7248
John G., ...7248
Lydia, ...6896
Swarner, John H., ... 582
Sadie, ... 584
Swarr, Mary, ...9043
Swarts, Elizabeth ...3231
Swartz, Andrew, ... 67
Frank, ...6268
Hannah K., ...6545
Jacob, ...3281
Jeremiah, ... 67
Katie, ...3307
Kunigunder, ...4804
Mary, ...6540
Mrs., ...6207
Peter, ...3281
Sallie, ...8399
Swartzendruber, Alice
Viola, ...3140
Amos, ...5489
Anna, ...5369, 5376, 5483
Catherine, ...3186
Christian, ...5368, 5487
.....5488, 5489
Christian C., ...5481
Daniel G., ...1403
David, ...9166
George, 1626, 1634, 1643
.....3717, 4088
Isaac C., ...5481
Bishop Jacob, ...5369
Jacob E., ...3719
Jacob G., ...1626
Jacob J., 5376, 5479, 5486
Joel, ...5486
John A., ...1643
Joseph, 3820, 5479, 5483
.....5487, 5487
Joseph S., ...5387
Katie, ...1634
Lovina G., ...4088
Lydia, ...3717
Magdalena, ...3800
Mahlon, ...1403
Miss, ...9145
Peter, ...5368
Rebecca, ...5487
Solomon, ...5387
Swartzentruber, Anna, 5383
Anna G., ...7854
Barbara, ...5289
Christian, ...5367
Christian J., ...3818
Daniel, ...3290, 5283
Daniel J., ...3816
Elizabeth, ...7081
Fanny, ...3290
Jacob, 3813, 3816, 3818
.....4841
John, ...7071
Lydia, ...5214
Magdalena, ..3813, 3817
Marie, ...1478, 4135
Mary, ...3832
Mary G., ...7854
Miss, ...7791, 7800
Mr., ...6982
Peter, ...7071
Swartwelder, John Scott, ...1297
Swartzwalter, Adam, 3997
Artie Mina, ...3997
Ida May, ...3588
Swedert, William, ...3303
Sweegart, Susan E., 1358
Sween, John, ... 75
Sweet, Sherman S., ..6621
Sweigard, Elmer Clayton, ...6613
Michael William, ..6613
Sweitzer, Miss, ...4478
Mr., ...9038
Susan, ... 159
Swenson, Anna C., .2456
Swick, J. M., ...6840
Lizzie, ...6840
Swift, Francis Marion, ...8229
Swigert, Clarence L., 7844
W., ...7844
Swihart, Ethel, ...5922
Nancy, ... 492
Swindeman, Mattie, .. 819
Swindler, Joshua, ...6258
Martha, ...3130
Swinehart, Ada, ...5457
David, ...1553
Ida Theadora, ...1381
John, ...1553
Swink, James, ...6055
Swisher, Ella, ...6452
Perce, ...7145
Samantha, ...1113
Switzer, Minnie, ...1950
Miss, ...4658
Swonger, Andrew, ... 787
William Findlay, .. 787
Sword, John Boyd, ...1113
William, ...1113
Swoverland, Andrew, 4729
Cella, ...7588
Dora, ...4729
Levi, ...1826, 7588
Olia, ...1826
Swoyer, Lucinda S., 6785
Swyhart, Mary C., ... 828
Syfert, Mary Louisa, 6995
Syler, John, ...1192
Thomas, ...1192
Sylva, Nancy, ...4287
Sympkins, Lydia, ...5926
Syron, Edmond K., ..8506
Joseph, ...8506
Tabot, Emily, ...8559
Tacher, Minnie, ...1951
Taflinder, Mary Jane, 8415
Talbert, H. E., ...6515
Talbott, Miss, ...7939
Tallman, Rev. Daniel H., ...6432
Phebe Ellen, ...6432
Talmadge, Phœbe F., 9149
Tankard, Ruth Naomi, 8658
Tanksley, Elizabeth, .8494
Henry, ...8862
Mary A., ...8500
Matilda, ...8866
Sarah, ...8862
Tartcher, Pauline Henrietta, ... 317
Tasker, Minnie M., ..1721
William, ...1721
Tate, Mary, ... 172
Tatom, Elmer, ...3167
Taylor, David Dennison, ...2790
Earl, ...2416
Edward K., ...2793
Eloustia, ...7942
Esther May, ...2531
George, ...7164
George N., ...2783
Isaac R., ...8058
James, ...3531
John, ...2579
J. Waldo, ...2790
Lillian F., ...5899
Lottie, ...3473.1
Louisa, ...2792
Taylor, Marion, ...8473
Mary, ...2148
Minerva, ...8149
Nellie, ...6570
Samuel L., ...2502
Sarah, ...8788
Sarah Elizabeth, ...8155
Wilbur Levan, ...2793
William Ira, ...2502
Teabo, Frank, ...2469
Teagardner, Abram, ..8560
Elijah, ...8560
Teall, Mary, ...6695
Teaters, Elizabeth, ..5958
Tedrow, Anna, ... 550
Teel, L. G., ...8178
Teeter, Lulu, ...1082
Teets, Josie Ellen, ..4052
McClellan, ...4052
Michael, ...4052
Templin, Bartholomew, ...8357
Cora D., ...6451
Emma L., ... 91
Jacob E., ...8357
James L., ...8357
William, ... 91
William T., ...6451
Tennison, James W., 8428
Terrell, Flora J., ...9089
J. R., ...9089
Mary, ...8650
Terwilliegar, C. D., ...4318
Chancy, ...4318
Tewel, J. N., ... 712
Mary E., ... 712
Thatcher, Mahala, ...8699
T. C., ...7989
W. H. H., ...7989
Thayer, Edward L., ..4988
Emma, ... 950
Thierry, Laura, ...2398
Thoam, Charles, ...2446
Thoman, Johannes, ..6827
John, ...6822, 6827
Thomas, Abraham, ...7085
Adam, ...1207
Alice S., ...4150
Barbara, ...5780
Barbara Ellen, ...7085
Bettie, ...2829
Christina, ...1561
Cyrus L., ...1562
Daisy May, ...2060
Daniel, ...2976, 3245
David, ...7812
Elizabeth, ...1573, 2878
.....3441, 6696
Ephraim, ...1605
Ephraim A., ...7085
Fanny, ...3594
Florence, ... 425
Frany, ...3252
George, ...1664, 7094
George Albert, ...3557
George K., ...7094
George W., ...1871
Hannah, ...223, 5777
Henry A., ...7085
Hettie, ...7172
Isaac, ...4137
Jacob, ...141, 8938
Jacob E., ...1463
Jacob Earl, ...7811
Jerry, ...1590
Jesse, ...8819
John, ...6569
Mrs. John, ...9173
John A., ...7085
Joseph, ...1561
Josiah, ...1562
Julia Ann Yoder, ..7085
Katy, ...1463
Levi, ...1588
Lucy A., ...1823
Margaret, ...1335
Marshall, ... 425
Mary Ann, ...1588
Mary C., ...3723

Thomas, Mary Jane, .6697
Minnie, ...3867
Miss, ...7601
Moses, ...3245
Mr., ...7083
Myrtle, ...8284
Nathan, ...7085
Peter A., ...7085
Philafina, ...1204
Richard, ...1871
Samuel; 141
Samuel J., ...7811
Sarah, ...5903
Sarah Jane, 2377, 2609
.....2611
Simon, ...7812
Stephen, 2875, 2875, 2877
.....2878
Susanna, ... 927
Thomas, ...5777
Walter O., ...7923
William, ...8819
William A., ...7085
Wiliam G., ...2877
William H., ...1207
William J., ...3557
William K., ...2060
Thompson, Alvah C., 6098
Arthur Rayman, ...3541
Clinton M., ... 737
Cora, ...5897
Della R., ...7498
Edward A., ... 737
Francis, ...4686
George, ...8517
Hannah, ...7481
Israel O., ...1139, 6097
James A., ...3541
John, ...7481
Maggie, ...2449
Martha, ...2874
Mr., ... 434
Ray Selwyn, ...4686
Reuben, ...7498
Sarah, ... 603
Solomon, ...8418
Sophronia, ...6416
Vernie B., ...6097, 6098
Viola Nettie, ...7389
William, ...674, 2801
Thomson, Hattie, ... 199
Thoreson, Alf., ...4319
Hilda M., ...4319
Thornberg, Harvey, ..7388
Oliver Benton, ...7388
Thornton, Elizabeth, 201
Oren, ...5462
William C., ...5462
Thrailkill, John Allen, 5461
John Chester, ...5461
Thrasher, Hannah, ...8530
Mary, ...4166
Thrushton, Mr., ...4012
Thurston, George
Brinton McClellan, 7140
Mary Isabel, ...4012
William, ...7140
Thut, Abraham, ...3170
John, ...3170
Mary, ...6969
Mary A., ...3170
Peter, ...3170
Peter B., ...6969
Tibbals, Anna, ...7965
Tibbetts, Francis, ...9084
Mary E., ...9084
Tice, Amanda, ...4819
Annie J., ...4828
Barbara, ...4850
Daniel, ...2916
Daniel J., ...5176
John, ...3200, 5176
John J., ...6175
John S., ...3200
Jonas J., 3797, 4817, 4828
Sarah L., ...3791
Solomon, ...6175
Tillie J., ...4817
Tidy, Catherine, ... 56
Tigner, George Washington, ...4398
Tiler, Mary, ...8087
Tilley, Hannah J., ...8125
Tillot, Sophia, ...4229
Tilton, Josiah, ...8155
Julia A., ...8155
Timely, Barbara, ...9077
Timm, Esther, ...8424
Timmermann, Anna, .6663
Tiney, Charles, ...2759
Omer Charles, ...2759
Tinkiepaugh, Adelia, 4667
Tinsler, David Berton, ...1946
Samuel, ...1946
Tinsley, Joseph, ...8586
Samuel, ...8718
Tipton, Anna, ...5779
James S., ...5779
Mary, ... 513
Sarah E., ... 907
Tissue, Martha M., 4779
Toby, Ellen M., ...5509
Todd, Daisy, ...4204
Toland, Gabriel, ...2720
Hiram F., ...2720
Tolliver, Alice, ... 689
Tombs, Lizzie, ...8630
Mary, ...2776
Susan, ...2769, 2777
Tomleyson, Hannah, 1043
Tompkins, Sophia, 278
Toner, Bridget, ...4635
Toorman, Susan, ...2198
Toothe, Patience, ... 19
Topple, Hannah, ...3908
Herman, ...3908
Totten, Laura E., ...3654
Townsend, Elizabeth, 8356
Nora Maude, ... 726
William, ... 726
Tracy, James, ...4738
Luella May, ...4738
Trask, Eldridge Scott, 515
Travers, Lewis, ...9030
Travis, John O., ... 687
Simon L., ... 687
Tream, Caroline, ... 790
Treater, Lizzie, ...6422
Trent, Arthur, ...3669
John Edward, ... 357
Lewis, ...1933
Susanna, ...3669
Virgil O., ...1933
Tressler, Benjamin, ..2894
George W., ...1299
Joseph, ...1299
Margaret, ...6020
Massouri, ... 577
Urias, ...4967
Trevis, William E., ..2591
Trexler, Mary, ...7062
Trimble, Robert, ...8422
Trimpey, Etta, ... 574
J. S., ... 574
Trinkle, Claude Adam, 8554
Meda, ...8759
S. A., ...8554
Triplett, Daniel, ...4344
Henry, ...4985
Lela, ...4344
Trittbaugh, John, ...2690
Trixall, Sarah, ...7397
Trobaugh, Ada, ... 209
Trostle, Edith Elnora, 5828
Troup, Dobora, ...????
Levi, ...4502
Lillie, ...1841
Troupe, Ethel, ...4502
Trout, Lillian Adessa, 9098
Sarah, ...6064
William Melvin, ...9098
Troutman, Elias, ...6804
Katie, ...6779
Missouri, ... 229
Philip, ...6779
Trowbridge, Effie, ...3562
Malinda, ...7929
Troyer, Abraham, 9179, 9180
Abraham C., ...5737
Abraham D., 5348, 7610
Adam, ...3501, 6456
Amanda, ...1892, 3883
Amanda C., ...5733
Amos, ...6153
Andreas, ...9179
Andrew, 5219, 6314, 9179
.....9183
Andrew D., ...2373
Andrew J., ...7542
Anna, 3942, 4223, 4606
5259, 5748, 7265, 7613
Anna C., ...4832, 5728
Anna J., ...5599
Annie, ...9179
Annie B., ...2120
Annie E., ...3194
Barbara, 2046, 2671, 3111
.....6876, 9179, 9182
Barbara E., ...3193
Benjamin, ...1679, 3226
.....6876, 9183
Benjamin J., ...1740
Bertha, ...4070
Carolina, ...5348
Caroline, ... 844
Carrie, ...2540
Catherine, ...2368, 4907
.....7565
Catherine E., ...5148
Christian, ...1834, 1939
.....9179
Christian E., .2996, 3945
Christian D., .5728, 5733
Christian H., ...5737
Clara Alice, ...1834
Daniel, 4441, 5528, 9180
Daniel B., ...5492
Daniel S., ...3896
David, 2396, 5.28, 9125
9179, 9182, 9183, 9183
David D., 4394, 4876, 4884
David J., ...3883, 9184
David S., ...4876
D. D., ...1210
Edna May, ...2836
Edward J., ...6223
Eli D., ...3942, 3944
Eli E., ...4148, 5343
Eli J., ...6221
Eli P., ...5343
Elias, ...4385
Elias D., ...6826
Elizabeth, 517, 1679, 1939
3915, 4020, 4077, 4449
5135, 5478, 5681, 7710
9158, 9176, 9180, 9183
Ellsworth A., ...1735
Emanuel, ...6479
Emanuel M., ...7577
Ezra, ...1939
Fannie, ...1706, 5067
Fanny, 2373, 4568, 5340
.....7573, 9123
Fanny J., ...5202
Frany, ...9179
Gerdie, ...4032
Hans, ...9154
Henry, 4385, 4836, 9179
Henry J., ...3904, 5747
Isaac, ...5492
Jacob, 1749, 1939, 2017
3187, 6153, 9176, 9179
.....9180, 9182, 9183
Jacob C., ...2017
Jacob D., ...2396
Jacob J., ...2708
Jacob M., ...3865, 3947
James M., ...6219
Jeremiah, ...9117, 9121
Jeremiah D., ...5599
Jerry M., ...3155
John, 1735, 1740, 1777
2686, 3893, 4209, 4357
4600, 4665, 5327, 5747
5755, 6221, 6223, 6479
6490, 6970, 7544, 9147

9163, 9175, 9179, 9181
.....9183
John J., ...4665
Jonas, 1892, 1939, 6992
Jonathan, ...3187, 4020
.....6041, 9184
Jonathan J., ..6041, 9184
Joseph, 2046, 4011, 4894
5685, 6210, 6295, 6944
7848, 9179, 9180, 9182
.....9183
Joseph C., ...6210
Kate, ...2805
Katherine, ...5627
Katie, ..1775, 3893, 4554
Kazia, ...1749
Leah, ...9183
Levi B., ...2017, 3593
Levi D., ...5528
Lizzie, ...3904, 7577
Lizzie E., ...7641
Lizzie F., ...6153
Lucinda, ...5755
Lydia, 1939, 4480, 6826
.....6970, 9153
Lydia B., ...5068
Lydia E., ...3944
Lydia S., ...2014
Madlena, 3695, 7543, 9182
Magdalena, ...4441, 6867
6868, 7868, 9156, 9179
Mahala, ...7512
Maria, ..6295, 9181, 9182
Mary, ..2044, 2372, 2986
2989, 3028, 4889, 5071
5349, 6365, 7263, 7789
.....9175, 9179
Mary C., ...2996
Mary D., ...4394
Mattie, 1937, 1939, 2686
.....4018, 4071, 6174
Menno Z., ...3593
Michael, 1939, 3155, 4357
5335, 5685, 6153, 6223
7573, 9179, 9180, 9181
.....9193
Miss, ..2805, 3836, 4865
.....9117, 9122, 9132
Moses C., ...5744
Moses E., ...5278
Moses K., ...9179, 9184
Nancy, ...6992, 7244
Nancy Yoder, ...4384
N. D., ...3605
Noah, ..1569, 1939, 9140
Noah A., ...7610
Noah J., ...4011, 4209
Noah L., ...5172
Noah M., ...6219
Nora, ...1777, 7764
Perry J., ...3865
Peter, ...6153, 9179
Polly, ...3943
Rachel, 2961, 4881, 9183
Rebecca, ...7739, 9154
Rudy C., ...2997
Sally, ...9152
Samuel, 2944, 2944, 3765
.....6490, 7544, 9181
Sarah, 3765, 3914, 4387
4566, 6982, 9156, 9182
Sarah E., ...7646
Sarah M., ...5335
Seth, ...2014, 3896
Silvanus N., ...3605
Simon D., ...4884
Susanna, ...4600
Thomas, ...9179
Veronica, ...9159
William, ...2708
William D., ...1210
Troyman, Amy A., ..9089
True, Mary Ann, ...2677
Trump, Catherine, ...2278
Catherine D., ... 345
George, ... 345
Truxell, J. E., ...2907
W. H., ...2907
Tubbs, Jane S., ...6671
Tucker, Cook, ... 653
Della, ...8292
Francis M., ...8292
Jennie, ...8622
Tumility, Richard, ..8234
Turley, Rosilla, ... 789
Ruth, ...8532
Turner, Harry, ...6626
John, ...7318
Nora, ...1744
Radford, ...1744
Sadie A., ...7318
Sarah E., ...7574, 7576
Turney, Martha, ...8098
Turny, Catherine, ...2314
Tuttle, Henry, ...2664
Uhl, George A., ... 78
George Robert, ... 28
Grace Edna, ... 78
James A., ...4010
Myrtle P., ...4010
Uhlig, Charles, ...1361
Frank, ...1361
Ulery, Elizabeth 5907
Sarah, ...7303
Ullery, Mary, ...7464
Ullman, Emma, ...4759
Peter, ...4759
Ulman, Louisa, ...1918
Umbarn, Rachel, ...1393
Umbel, Nancy, ... 425
Umble, Catherine, ...6122
Umphress, William, ..4639
Uncapher, Elmer, ...7366
Undercofer, Emaline, 1036
Underwood, Harvey, 8015
Harvey J., ...8015
Nathaniel, ...8162
Sarah Jane, ...8778
William Thomas, ..8019
Unger, Edward, ...2121
Unrue, Catherine, ...7298
George, ...5782
Idella, ...5782
Unruh, Benjamin P., 7782
Nettie A., ...3676
Peter A., ...7782
Unseld, Benjamin, ...8644
Ida May, ...8644
Unsicker, Elizabeth
U., ...9004
Jacob, ...9004
Lena, ...3924
Unzicker, Amelia, ...3981
Uphold, Lloyd, ... 50
Sarah T., ... 246
Uphouse, Henry, ...1378
Mary, ...1378
Upperman, Albert, ...1191
Elizabeth, ...1191
Urey, George, ... 494
John Thomas, ... 494
Utter, George C., ...8797
Melvina, ...8081
William, ...8797
Utterback, Sarah, ...8739
Utz, Barbara, ...6507
Valentine, Dr. J. J., 6646
Vanalimen, Henry, ..1124
Margaret, ...1124
Vanarsdell, Frances, 8625
Van Bleet, Mr., ...9099
Van Buskirk, Jane, ..6123
Vance, Amelia A., ...3852
Lewis W., ...3852
Van de Walker, Jay, 971
Vandergrift, Catherine, ...4307
Vanderwort, Alice M., 7130
Benjamin, ...7130
Charles R., ...7130
Edward O., ...7130
Hiram, ...7130
John, ...7130, 7130
John M., ...7130
Lee W., ...7130
Lena V., ...7130
Mabel, ...7130
Vanderwort, Martin, .7130
Missouri, ...7130
Perry, ...7130
Perry O., ...7130
Peter, ...7130
Sarah, ...7130
Sarah E., ...7130
Willison, ...7130
Vandorsten, Leah, ..7855
Van Dusen, Jessie V., 7411
Van Gunton, Gotlieb, 4216
Mollie, ...4216
Vanhorn, Helnora Dell, 740
Mrs., ... 889
Rachel, ...2514
Van Kirk, Alice Anna, 8316
Anna Lara, ...6207.1
M. H., ...8316
Vanmeter, Asbury, ..2053
Van Orman, Synthia, . 184
Van Orsdel, Emma, ..4972
Van Reed, Bessie M., 6803
Vansant, Isaiah, ...4628
Vansyouch, Clara, ...8445
Van Vleck, Mr., ...9038
Van Westen, Helena, 3166
Van Zant, Rachel, ...1858
Varner, Annie, ...7835
Cyrena, ...1272
Cyrus, ...7835
Jacob C., ...1423
Jesse, ...1421
Mabel, ...3389
Rebecca E., ...1421
Samuel Milton, ...1423
Varns, Elmer J., ...3066
Jefferson, ...3066
Varnse, Catherine, ...2497
Vaughan, Edmonia E., 1801
Vaughn, Maggie, ...4342
Samuel, ...4170
William H., ...4170
Vauthrin, Martin ...4982
Vawter, Benjamin, ..6304
Benjamin J., ..6304, 6308
Edmond R., ...6308
Veigel, Carrie, ...1363
Venaman, Emma, ...3731
Venice, Lela, ...2289
Verchal, Emma, ...6195
Vaclav, ...6195
Vilminot, Emile W., 2054
Vincent, Josephine, ..4434
Mr., ...4434
Vinger, Barbara, ...2682
Vinson Celia, ...7500
Vinton, William E., .. 333
Viol, James M., ...2768
Vogel, Anna, ...6517
Bernhart, ...2201
Callie I., ...2201
Edmund, ...1350
Gunther, ...1350
Johan Wimer, ...1350
Lambert, ...1350
Siegmund, ...1350
Victor, ...1350
Winand, ...1350
Voight, Dr. C. B., ...2754
Voiles, Margaret, ...8036
Von Kennel, Suzanna,
Vonmoose, Harry, ...1235
Voorhess, George W., 9104
Virginia, ...9104
Vose, Martha Pulchina, 481
Vosh, Gertrude, ... 192
Votaw, Daniel W., ...1915
Joseph W., ...1915
Votta, Charles, ...7121.1
Vought, Emma, ...1330
John L., ...1330
Sarah, ...8275
Vowell, Alfred Louis, 8368
William Franklin, .8368
Wacaser, Mr., ...8779
Waddell, Cynthia Ann, 8407
Wade, Elizabeth, ...7532
Mary Ellen, ...3148

Wadle, Lucindy, ...8512
Wadsworth, Minerva Catherine, ... 589
Wagener, Catherine, .9099
Waggle, Perdita, ...5642
Waggoner, Gilbert, ..8728
Henry W., ...7957
Minnie Isophene, ..7957
Nancy, ...8728
Wagle, Mellon Scott, 7047
Wagler, Christian, ...3291
John, ..3250, 3284, 3296
John C., ...3296
Magdalena, ...2998
Mary, ...3250
Peter, ...3013
Bishop Peter, ...3284
Samuel, ...9003
Susan E., ...9002.1
Wagner, Alice P., ... 384
Annie, ...6784
Catherine, ...7468
Edward, ...3633
Frank C., ...3418
George J., ... 384
Ida E., ...3418
James D., ...6784
Jessie Fay, ...1565
Katherine, ...8360
Laura, ...2525
Mary, ...2692
Morris H., ...6785
Philip, ...2692
Thomas Walter, ...6785
Wilhelmina, ...6994
William, ...3423
Wagoner, Ella, ...1955
Wahl, Christopher, ..1253
Henry A., ...4969
Mary L., ...1337
Samuel, ...1253
Wait, Rachel, ...1097
Waite, Lucy, ...5930
Wald, Christ, ...1804
Victor, ...1804
Waldon, Joshua, ...1087
Willis, ...1087
Waldron, Ellen Esther, 144
John Gordon, ... 144
Walfe, Edward, ... 544
Samuel, ... 544
Walford, Robert A., ..8335
Virginia Elizabeth, 8335
Walker, Annie B., ...4915
Belle, ...8544
Caroline B., ...4702
Charles N., ...4632
Eliza Jane, ...4717
Elmer, ...3735
Emma, ...3644
Fred P., ...1370
Josiah, ...3624, 4914
Martha Elizabeth, ..6631
Mary C., ...2306
Maud, ...5974
Noah, ...9005
Peter H., ...1981
Philip H., ...1981
Belinda S., ...1370
Sarah, ...1756
S. P., ...4702
Susan, ...4914
William, ...3735
William W., ...4915
Wallace, Addie, ...1911
Richard, ...1911
Wallen, Mary Elizabeth, ...8693
Waller, Edmund, ...4255
Eliza J., ...4259
John Nelson, ...4247
Leroy C., ...4247
Levi Jackson, ...4255
Richard Miles, ...4255
Wallick, Abner, ...2189
C. M., ...1796
Lucinda, ... 490
Walling, Rev. W. G., 7970
Walmer, Elizabeth, ..2096
Walmer, John T., ...6730
Walter, Anna, ...4696
Balser, ... 89
Barbara, ...4697
Charles, ...3464
Daisy, ... 320
E. G., ...3556
Elizabeth, ...6316
Jacob, ...5444
John, ... 320
Mary, ...2255
Polly, ...5444
Racy, ...4700
Samuel, ...9115
Susan, ... 89
Walters, Artlissa, ...4338
Lucinda, ...6230
Walton, Benjamin, ...6117
Mr., ...7463.3
Waltz, David, ...6312
Edilia Louisa, ...4041
Emma Elizabeth, ..6312
Minnie, ... 928
William, ...4051
Wambaugh, Charles, .3581
Katherine, ...4751
William, ...3566
Wann, Clara I., ...7394
William H., ...7394
Ward, Clara, ...9082
Daniel 6561, 7464.3
Elizabeth, ...8838
Florence, ...8326
John G., ...6561
Margaret, ... 299
Permelia, ...2145
Thomas, ... 358
Wardlow, Diana, ... 165
Wareham, Emma, ...2194
Warner, Anna, ...6071
Christina, ...6071
Ellen Schott, ...2278
George, ... 226
Jonana, ...6130
Magdalena, ... 226
Lucile, ...2292
Miss, ... 201
Warren, Azariah, ...5742
Belle, ...8567
Clarrissa, ...7410
Deemy D., ...5742
James R., ...8538
Mary Ann, ...8313
Mina, ...6766
Polly, ...7382
Warrens, Mr., ... 633
Warrick, Martha, ...2316
Warschko, Rosa, ...1791
Warstler, Ananias, ..5938
Curtis, ...5938
Lydia, ...2668
Warye, John, ...2650
Jonathan J., ...2650
Wasaston, Ida, ...8720
Washburn, Mary Jane, 2495
Wasson, Anna, ...6887
Robert, ...6887
Watembah, Victoria, .8323
Waters, Anna M., ...8279
Watkins, Anna, ... 829
C. Z., ...5973
Grace, ...7390
Stephen, ...7390
Watson, Anna B., ...8400
Burl, ...8086
Edward, ...8708
James, ...8086
Lizzie, ...8148
Marion, ...8148
Walter, ...6142
William M., ...8035
William P., ...8359
Watt, Naomi, ...6127
Watts, Allie, ... 898
John Dudley, ...8680
John Head, ...6270
Mr., ... 898
Robert Enos, ...6270
Susan Mary, ...8660
Watts, Wesley, ...8680
William Stoddard, .6270
Way, J. C., ...9089
Mary A., ...6887
Waybrant, Rebecca, ..6143
William, ...6143
Waymire, Noah, ...4732
Wearstler, Alice, ... 460
Weatherton, Louis Burnie, ...8703
Weatherwax, Mr., ... 861
Leonard, ... 701
Weaver, Abraham ..2104
.....3122, 9160
Alonzo, ...3385
Amanda, ...1175
Amanda J., ...7425
Amos, ...1737
Anna, ...1685, 3964
Annie, ...6337
Atlee E., ...7425
Atlee S., ...7441
Barbara, 457, 1569, 2360
.....4061, 7858
Benjamin, ...2106, 2110
4543, 4544, 4590, 4904
.....6492
Benjamin B., ...2110
Catherina, ...5170
Catherine, ...5060, 5186
.....6491, 9158
Catherine Ida, ...4523
Catherine S., ...5175
Christena, ...3380
Christian, ...3455
Christina, ...1459
Clara May, ...1544
Daniel, ...6233, 7827
David, 3500, 3502, 3770
.....7435
Mrs. David, ...9174
Elias, ...2104, 4897
Elizabeth, ...1878, 3009
3122, 4149 4410, 4892
.....5920, 7830
Elzina, ...5952
Emanuel, ...3770
Emanuel B. 2106, 7425
Emma, ...4590
Emma J., ...7829
Emma W., ...5745
Fannie, ...5113
Fanny, 3123, 5208, 5588
Fanny P., ...4155
Florence, ... 203
George D., ...6709
Hiram T., ...7829
Jacob, ...763, 1175, 9140
Jacob D., ...4402
Jacob Y., ...5282
John, ..2108, 3380, 4515
John H., ...5080
John P., ...5184
John S., ...1725, 1725
John W., ...1544, 4543
Joseph, ...1447
Joseph D., ...5952
Levi, ...3469
Lizzie M., ...6736
Louisa, ...2552
Lucinda, ...3454, 5256
Lucy, ...3085
Lydia, ...5134
Lydia N., ...3815
Magdalena, ..2105, 4904
.....5106, 5200, 6335
Malinda, ...1447
Malinda J., ... .2108
Maria, ...3455
Martha, ...4411, 4853
Mary, ..4897, 7046, 7102
.....7108, 7435, 7825
Mary Ann, ...763, 3904
Mary B., ...6492
Mary E., ...2139, 7100
Mattie, ...5298
Minnie, ...1108
Miss, ...9120, 9140
Moses, ...5080

Weaver, Moses B., ..3426
Nancy, ...3502
Nicholas, ...1888, 6337
Noah, ...4563
Peter, ..5184, 5436, 5588
Peter S., ...9159
Samuel, 457, 1685, 1725
1737, 2862, 4351, 4410
4411, 4853, 5276, 6233
Samuel B., ...4544
Samuel J., ...1175, 1175
.....4402
Samuel S., ...2862
Sarah, ..2216, 3617, 7220
Sarah P., ...5436
Mrs. Solomon, ...9192
Susan, 1722, 5120, 5177
Susanna, 5122, 5276, 7961
Tobias, ...1888
Uriah, ...7327
Uriah S., ...2906
Veronica, ...4351
William, 5520, 5745, 9160
William B., ...5520
Willis D., ...3500
Yost, ...5282
Webb, John Coleman, 6740
George W., ...1586
George Wardlow, .. 165
John, ... 644
Mary, ...1723
Mary A., ...1349
Mildred V., ... 644
Nancy J., ...8187
S. M., ... 165
William A., ...8433
Webber, Georgia, ...8127
John, ...7154
Minnie, ... 977
Rosetta, ...7154
Virginius, ...8127
Weber, Clara, ...7484
George, ...1375
Isaac, ...5302
John, ...7484
Mary, ...2944
Mary E., ...1375
Samuel, ...6511
Stephen, ...6511
Verena, ...7744
Webster, Mrs. Belle
J., ...9078
Calvin, ...5156
Cora, ...5156
Josephine, ...5477
Lafayette, ...5477
Latory Dean, ...7978
Weddle, Homer, ...2064
Weeber, Isaac S., ...3631
Walter I., ...3631
Weed, Alonzo, ...6241
Vessie A., ...6241
Weeks, Alison A., ...2606
Ard, ...2606
Benjamin, ...2606
Caroline, ...7676
Fried, ...2606
Jonathan, ...2606
Lewis Edward, ...2606
Schuyler, ...6692
Wilbur S., ...6692
Wegley, John, ... 150
John W., ... 129
Quinter E., ... 129
Wegrich, Charles, ...6604
Wehr, Ely, ...3405
John Weller, ...3405
Wehrly, Elizabeth F., 193
Emmet M., ... 193
George Franklin, ... 193
John William, ... 193
Rev. Jonathan P., .. 193
Joseph H., ... 193
Mary Priscilla, ... 193
Sarah Catherine, ... 193
Weibel, Levi, ...9148
Weible, Caroline, ...3468
Elizabeth, ...3438
Susan, ...7889
Weida, Henry D., ...1353
Wilson B., ...1353
Weide, Charles, ...6250
Weidell, Catherine ..1373
Stephen, ...1373
Weidman, Adam R., ..7246
Weidman, Catherine, .6249
Jesse H., ...7246
Weight, Carrie May, 6544
John, ...6544
Weil, Anna, ...7472
Emma, ...7473
Peter, ...7472, 7473
Weimer, Calvin L., ... 245
Clara J., ...2903
Daniel Henry, . 1407
George, ...1042
George Henry, ...7053
Jacob, ...1042
Louisa, ...1281
Mary, ...6126
Nellie, ...1258
Polly, ...3603
S. A., ...1407
Sarah, ...1340
Simon, ... 245
William, ...2903
William Elmer, ...7053
William L., ... 753
Weir, Henry S., ... 59
Thompson, ... 15
Weirbaugh, Jennie, ..5157
Weirich, Andrew J., 7870
Benedict, 3951, 3960, 4956
.....4957
Benjamin, ...4089
Daniel, ...3091, 7077
Delila, ...3092
Eli D., ...3091
Harriet, ...6619
Jacob, ...1529
James L., ... 766
John, ... 766
John S., ...7080, 7870
Lydia, 3811, 6172, 7625
Lydia B., ...6159
Malinda, ...4956
Mary, ...3951
Mattie, ...4089
Peter, ...5559
Philip, ...1529, 9169
Philip D., ...7077
Polly, ...3960
Samuel, ...4957
Sarah, ...4848, 7080
Susan, ...9128
Susanna, ...3102
Susanna B., ...4955
Weisen, Annie, ...4336
Christian, ...4336
Weiser, Adam, ...6772
Conrad, ...6648
Edward S., ...6648
George Elmer, ...6648
John, ...6772, 6772
Moses, ...6648
Weiss, Abraham, ...2215
Adam, ...5750
Bertha, ...3583
Carl Frederick Gustave, ...1041
Carl Frederich
Hugo, ...1041
Daniel, ...4465
Dr. George, ...4266
George Michael, ...1041
Jacob, 3875, 4267, 4465
John, ...2215, 4266, 5750
John J., ...4288
Sophia, ...4267
William, ...3875
Weit, Pauline, ...6754
Welbaum, Charles, ...5776
David, ...5776
Michael, ...5776
Welch, Elizabeth, ..2784
.....8099
Glenna M., ...1215
Harry E., ...4538
Welch, Jacob, ...6225
J. W., ... 656
Mabel F., ... .8040
Maria, ...8446
Welty, Anna, ...1836
Christian, ...9026
Emma, ...5225
Harriet, ...2325
Mr., ...9099
Welfly, Elizabeth, ...8937
Martin, ...6017
Miss, ...1034
Mortimer, ...6017
Mr., ...8937
William H., ...9190
Wellbaum, David, ...5941
Michael, ...5941
Weller, Charles Newton,
.....5051
Daniel, ... 296
Lizzie, ...1315
Samuel J. 126, 130
Sarah, ... 130
William, ... 126
Welles, William, ...5844
Wellman, J. B., ...8176
Mary A., ...8176
Sarah S., ...8912
Wells, Joseph, ...3400
Julia, ...8872
Mary, ...8339
Nancy Jane, ...7959
Nancy Thomas, ...5844
Richard George, ..3400
Welti, Abraham, ...9177
Christian, ...9152
Welty, Hettie, ...5622
Jacob, ...4692
Levi, ...3679
Mary, ...4692
Ulrich, ...5622
Wemple, Blanche E., 2649
Pixley, ...2649
Wendell, Edward William, ...8443
Jacob, ...8443
Wenders, Alda, ...3550
Wendling, Charles, ...1118
Wendt, Emma, ...8011
Paul Wagner, ...8011
Wengard, Barbara, ..5228
Barbara M., ...7256
Catherine, ... 599
Leah, ...6379
Wenger, Barbara, ...1569
Christian, ...6421
Daniel, ...2160
Daniel B., ...4834
Elnora, ...4302
Frederick, ...4302
Katie, ...7426
Leah, ...9157
Lydia, ...6956, 9157
Marie, ...6958
Mattie, ...2201
Miss, ...4567
Samuel, ...2160, 6421
Susanna, ...7030
Wengerd, Amelia, ...9136
Barbara, ...7258
Christian, ...1939, 4782
.....5355
Daniel M., ...4782
Frances. 5322
Isaac, ..5355, 5420, 7424
Isaac Jr., ...7424
Isaac M., ...5292
Jacob, ...4782
Joseph I., ...5420
Katie, ...5532
Magdalena, ...1473
Mary, ...9139
Mattie, ...1492
Moses, ..3068, 4782, 5322
Mr., ...9178
Polly, ...3683
Stephen, ...3068
Veronica, ...5349

Wenos, John, ...3833
Maria Olina, ...3833
Werey, Melinda, ...3829
Werkheiser, Mary Ann, ...6433
Werner, Anna R., ... 690
Christian H., ...1278
Frederick, ...1278
George, ... 230
John George, ...7744
Mary, ...1013, 7744
Theresa, ...4442
Wert, Alfred J., ... 5772
Emeline, ... 867
Jesse, ...5772
Wertz, Anna Louisa, .5475
Daniel, ...4072, 9166
Jacob, ...1415
Joseph D., ...4072
Katie, ...1415
William, ...5475
Wertzbaugher, Eliza, . 764
Wescott, Lydia, ...2343
Wesley, Mary, ...6195
West, Emma L., ...8817
Mr., ...2494
Ruth, ...7130
Thomas T., ...8817
Westfall, Anna Elizabeth, ...6555
Westgate, Morena, ...7862
Weston, Phœba, ... 374
Westover, William, ..9030
Wetmiller, Dionysius, 1051
Samuel, ...1051
Wetzler, Emma, ...6549
Joseph, ...6642
Weyant, George, ...1596
Irvin Edward, ...1596
Weybright, Christena, 5894
William, ...2288
Wheelbarger, Eliza, ..1081
Wheeler, A. A., ...8175
Alexander, ...8179
Amanda, ...8179
Jessie E., ...1708
Pearl Eolia, ...8385
Tilson L. C., ...1708
Wherley, Eve Ann, ... 833
Henry, ... 833
Whetstone, Joseph, ..9122
Samuel, ...9120
Whipkey, Katie, ... 581
Lydia, ... 354
Whipple, Caleb, ... 488
Caroline, ... 488
S. H. W., ...2914
Whippy, L. Burr, ...5874
Dr. W. A., ...5874
Whisler, George, ...4805
Whitaker, Charles S., 1754
Ettie May, ...1754
Miss, ...8201
White, Adda, ...8546
Bartholemew, ...8519
Beatrice, ...7993
Benjamin, ...9094
Bertha, ... 179
C. C., ...3154
Charles, ... 698
Christopher C., ...3153
Cornelius Clark, ...8212
Darias, ...8468
David, ...8805
Elizabeth, ...891, 7130
Ellen, ... 54
Jacob, ..698, 2504, 2508
Jessie K., ...8212
John, ...551, 4802, 7130
John C., ...8519
Laura, ...2508, 3154
Madison B., ... 675
Margaret, ...4802
Miss, ...2594
Nancy C., ...8468
Rachel, ...2505
Royal C., ... 623
Thomas, ... 2555
Vassa G., ... 632
White, Vivian Viola, . 675
Walter W., ...3153
Whitecomb, Gilbert, .4370
Whitlock, Almira, ...4739
Rev. Thomas, ...4739
Whitman, Alfred, ... 893
Whitmans, Margaret, 2859
Whitmer, Charles, ... 891
Edward, ... 913
J., ...2658
John, ... 891
John P., ...1881
Lizzie, ... 913
Peter, ...1881
Whitmeyer, Catherine, 852
Whitmire, Cedera, ...827
Whitmore, Fannie, .. 769
H. S., ... 344
Whitney, Jarvis, ...8505
Milton Frances, ...8505
Whitsell, Mina, ... 472
Whitt, Ida, ...1243
Whittaker, James B., 2324
Whitted, George H., .4177
Isis B., ...2403
Wiley, ...4177
Whitten, Electa, ...2759
Whittmann, Mary M., 1570
Whittmer, Jacob, ...3283
Whysong, Rebecca, ..1231
Samuel, ...1231
Wiant, Catherine, ... 772
Wiard, Emma E., ...4730
Wible, Sophrona, ...8554
Wickard, Odessa, ...8262
Wicker, Joel, ...3693
Mary, ...3693
Wickey, August, ... 196
Mary A., ... 196
Wickham, Loretta Louise, ...2472
Wicoff, Ella, ...6057
James, ...6057
Widder, Flossie, ...4006
George Elmer, ...4456
Henry, ...4456
Jacob, ...4006
Widmer, C. R., ...1541
Daniel, ...1541
Widmoyer, David S., .2126
Emma, ...2126
Widner, Frank, ...5866
Wieand, Adella B., ..6667
David R., ... 6667
Wiegand, Louis, ...7058
Susan, ...3649
Wieland, Rosina, ...9112
Wieneka, John, ...9010.2
Wiens, David, ...2270
Susan, ...2270
Wier, Anna, ... 283
James M., ... 283
Wiggens, Harry, ...2689
Wigins, Miria, ...2727
Wikons, Margaret, ..1781
Wilard, Emma, ... 775
Wilburn, Clara, ...4103
Eliza A., ...1154
Elizabeth, ...6079, 6088
John T., ...1154
Thomas, ...5812
William Alexander, 5812
Wilcox, Josie, ...2791
Malinda, ...8878
Malissa, ...5833
Mary Jane, ... 276
Wilcoxen, Elijah, ...8843
Elizabeth, ...8840
Wiler, Charles Lucas, 5470
Edith Pearl, ...1464
Jacob, ...1464
William, ...1464
William Henry, ...5470
Wiles, Rebecca, ... 964
Wiley, Ann, ...4240
Charles, ...7343
Grace A., ... 274
Luella, ...9101
Wilhelm, C. G., ... 318
Christine, ... 21
Edward B., ...2244.1
Elias, ...2058
Elizabeth, ...1212
Frieda, ... 318
Josephine, ...6068
Viola, ...2058
Wesley, ... 228
Wilhite, Clifford Harvey, ... 770
Cornelius A., ... 770
Wilkens, Isaac, ...5031
Wilkerson, James, ... 978
Thomas, ... 978
Wilkeson, Charles W., 471
Levi, ... 471
Wilkey, Henry S., ...4974
Wilkins, Miss, ...8016
Wilkinson, Anna, ...1119
Deborah, ... 631
Harry E., ...4331
James, ...6999
John Bertram, ...8896
Will, of Christian Stutzman, ...8921
Will of John Hochstetler, ...9197
Will, Mary, ...3399
Willard, Catherine, ..9148
Henry, ...9148
Willcox, Sarah, ...8856
Willey, Mariah, ...5812
Mary A., ... 779
Willhelm, Frances, ..8820
Williams, Alfaretta Maude, ...8370
Annie Mable, ...8057
Charles Henry, ... 545
Charles J., ...5967
Effie B., ...8642
Elizabeth, ...1448
Emily, ...8758
George, ...1759
George B., ...8249
Hannah, ... 417
Harriett, ...8449
Irvin E., ...8665
Rev. John, ...8057
Joseph Cooper, ...8370
Lawrence B., ...5967
Lizzie, ... 528
Lucretia, ...8007
Margaret, ...2145
Martha, ...1761
Minnie, ...8249
Nancy A., ...7523
Robert Charles, ...2317
Sarah P., ...2573
T. O., ...1759
Thomas, ...8642
Virginia Caroline, .8292
Zachariah, ...5507
Zephy, ...5898
Williamson, John C., 2945
Mahlon, ...7717
M. B., ...2332
Thomas, ...7717
Williard, Newton, ...8380
Willig, Mary Ann, ...1804
Williner, Louisa J., ..5789
Willis, Edward R., ... 979
George, ... 979
Julia, ...7983
Martha J., ...2514
William, ...2514
Willison, David L., ... 84
Eliza E., ...2876
Sallie A., ... 84
S. J., ...2876
Willits, Charles, ...6833
Willson, Clarissa, ...2710
Mary, ...2948
Wilson, Absalom, ...4753
Albert, ...7463.5
Alice, ...1851
Amanda Luella, ...6241
Andrew, ...1026
Anna, ...2958

Wilson, Anna Pearl, .3377
Callie, ...7008
Charles B., ...8483
Clara, ...2515
Ellen, ... 685
Elma C., ...4426
Elwood, ...1105
Eva McBride, ... 362
Frank C., ...8426
Frank Robert, ...1362
Harvey, ... 813
James H., ...2426
Jane, ... 78
John A., ...8426, 8483
John William, ...8021
Julia A., ...8453
Laura O., ...9098
Margaret, ... 944
Martha, ...5249, 5250
Mary, ...4321, 8585
Mr., ...7902
Nancy, ...4428
Price H., ... 813
Sarah, ...8626
Scott, ...3377
Wilt, Elizabeth, ...2912
John Hanson, ...1134
Wiltfong, Hiram A., .7465
Michael, ...7531
Noah, ...7531
Samuel, ...7337
Wiltrout, Lydia, ... 6120
Mary, ...3048
Nelly, ...5394
Solomon, ...5394
Susanna, ...5007
Wiltse, Jerome, ...1337
John, ...1337
Wimberly, Beulah, ...8656
Winchell, Addison E., 6687
Frank Hoyt, ...6687
Winebrenner, James H., ... 44
John, ... 82
Mary Ann, ...1066
William, ... 44
Winegardner, Barbara, ...6716
Zachariah, ...6573
Wines, Louisa, ... 703
Winey, Rev. Jacob L., 6734
Wingard, A., ...4135
Catherine, ...2354
Charles L., ...1167
Jacob P., ...2354
Levi P., ...7874
Peter, ...7874
Wingate, Susan Ann, .8154
Wingeier, Frederick, .2811
Samuel Theodore, 2811
Winger, Adam, ...7519
Henry Hoover, ...7519
Wingerd, Barbara M., 7673
Winkelman, Eliza, ...2228
.....2228
Winkelpleck, Jesse, ..4689
Malinda, ...4689
Winkler, Mary, ... 806
Winter, Jane, ... 87
Mattie, ...5885
Winters, Amelia, ...5950
Wires, Rebecca A., ...8760
Thomas Franklin, .7946
William N., ...7946
Wirtz, Mr., ...2906
Wise, Catherine, ...6024
Delila, ...7891
Elizabeth, ...5836
Eugene, ...4272
Harry E., ...4272
Jacob, ... 968
Katherine, ...6547
Lucy, ...8358
Lydia, ...8023
Mary Elizabeth, ...5833
Philip, ... 968
Susan, ...6548
Wissenger, George W., ... 372
Wissenger, William W., ... 372
Barbara, ...3548
Daniel, ...7037
John, ...4229
Katie, ...7038
Susie, ...4229
Witlinger, Maggie, ... 10
Witman, Rufina Margaret, ...2523
Whitmer, Benjamin F., ...3414
Wissler, Rudolph, ...9040
Witmer, Anna, ...3280
Catherine, ...1859
David, ...6044
Mary, ...1891
Vera, ...3414
Witt, Aquilla, ... 160
Edward, ... 27
Ida, ...1250
Sally, ...1341
Witterich, Bena, ...9002.2
Wittmann, Mary M., .1570
Wogoman, Samuel, ...2090
Wolber, Alvin, ...9010.5
Christian, ...9010.4
Emma V., ...9010.5
Jacob, ...9010.5
J. Esther, ...9010.5
John R., ... 9010.5
Lena M., ...9010.5
Lizzie M., ...9010.5
Susie L., ...9010.5
Wolf, Nancy, ... 529
Wolfe, Andrew, ...4741
Barbara, ...1779
Catherine, ... 30
George, ...3475.4, 6778
Harriet, ...1166, 4741
Malinda, ...5935
Pearl H., ...5003
Wolfenbarger, Miss, .4175
Wolfinger, Belle, ...8246
Wolford, Jennie Maud, ...8291
John David, ...6010
Dr. W. C., ...6010
Wolheter, Milo, ... 193
Wolver, Elizabeth, ...7004
Woner, Alonzo, ...8887
Woodbeck, C. L., ...2411
Wood, Austin G., ...8779
Austin Grant, ...8779
Charles, ...8766
Charles Edward, ...8766
Cornelia, ...4314
Delbert, ...7400
Dora, ...959, 8779
Edgar F., ...8779
Eleanor C., ... 681
Elmer C., ...8779
Frank, ...7369
G. A., ...5983
Dr. George B., ... 681
James Henry, ...8784
John W., ...4291
Lethie, ...5983
Mable Ollie, ...8784
Ollie, ...8779
Robert Owen, ...8223
Samuel S., ...8779
William, ...8779
William O., ...8779
Woodburn, Ann L., ...7355
Woodcock, Matilda, ..2763
Woodcox, David, ...7340
Woodey, Caroline, ...8103
Woodford, Bessie Berl, 477
Ella Viola, ...5852
James Hance, ... 477
Woodic, Caroline, ... 251
Woodling, Charles, ...4245
Eliza J., ...4245
Woodring, Mr., ...2758
Woods, Edward Francis, ...2339
Edward R., ...2040
Josephine, ...8782
Woods, Mrs. Mary, ..1861
Peter R., ...2040
Polly, ...3459
Robert, ...1456
Susan Eunesa, ...9101
Woodward, Anna, ...6596
Frank, ... 568
L. A., ...8050
Margaret, ...6485
Margaret E., ...9053
Woodworth, LaFayette D., ...8030
Woody, Myrtle R., ...2403
Sibey, ...7918
William T., ...2403
Wooley, Mary Luella, 5929
M. M., ...5929
Woolsey, Robert W., 8160
Woosley, Robert, ...5968
Wooster, Amanda, ... 918
Wootan, Mary, ...8062
Work, Abel M., ...7304
Andrew J., ...8204
Jesse, ...8168
William C., ...7304
Working, Caroline, ..1789
Elizabeth, ...1910
Jacob, ..1789, 1793, 4749
Jacob Henry, ...1797
John, ...4749
Julia Anna, ...1797
Lydia, ...1793
Workman, Charles, ..5919
David, ...5919
Worrall, William, ...8283
Worrell, George, ...4979
Howard, ...6856
Mary E., ...8761
Rosa, ...4979
Wort, Eugene, ...4684
Merle G., ...4684
Wortemberger, Mary, 5401
Worthington, Elizabeth W., ...5890
Valtine, ...1609
Wortinger, Martha, ..3509
Peter L., ...7515
William L., ...7527
Woten, Margaret, ...5404
Wotring, David, ...4051
Eliza, ...1144
Jacob, ...5030
John, ...4051
Loretta C., ...4051
Mary, ...4058
Wough, Eliza, ...3096
Wought, Lydia, ...6134
William, ...6134
Woulf, Catherine, ...5906
Wrastler, Ellen, ...7157
Wright, Angeline, ...8105
Catherine, ...8392
C. E., ... 520
David C., ... 520
Evans H., ...8404
George W., ...7359
Iba Belle, ...6473
Isaac Monroe, ...6473
Jacob Henry, ...7360
James, ...1247
John, ...1295
John F., ...8572
Libbie, ...8026
Loyd Noble, ...1428
Mahala, ...5879
Miss, ...6750
Nannie, ...8572
Newton, ...8572
Period, ...4780
Peter, ...8404
Robert, ...8572
Sadie, ...2493
Sarah, ...3994
V., ...5988
W. A., ...2493
William T., ...8572
W. J., ...5988
Wrung, Charles, ...1458
Emma, ...1458

Wyatt, D. W., ... 639
Milton, ... 639
Sallie M., ... 639
Wygant, Lucinda, ... 871
Wykle, Elizabeth E., 8383
Joseph D., ...8383
Wyler, Christina, ...3874
Wylie, William Henry, 1255
Wyman, Charles H., ..2336
H. B., ...2336
Wyse, Albert, ...3776
Christian P., ...7081
Daniel J., ...3776
Nancy Jane, ...7081
Yagee, Fannie, ...6859
Yagel, Elizabeth, ...9036
Yaist, Charles, ...1267
Yakley, Edna, ...3966
Jacob, ...3966
Yansey, Anna, ...9165
Catherine, ...3897
Yarborough, Susanna, 8414
Yeakly, Anna May, ..2168
Yearling, Charles, ...6267
Yeater, Martha Ann, 7131
Yeates, Stella E., ...1862
Yeatter, Rhoda, ...6546
Yelton, Luella, ...2562
William, ...2562
Yeo, Catherine, ...6101
Yergin, Charles E., ...4618
Joseph, ...4618
Yiengst, George. 1864
Jerry, ...1864
Yoder, Aaron, 1540, 4488
.....9126
Aaron A., ...6160
Aaron D., ...7416, 7818
Aaron T., 1478, 4964, 6160
.....6167, 6390, 7799
Abbie E., ...5541
Abner, 1389, 1642, 5982
Abner F., ...1546
Abraham, ...2816, 2944
.....3695, 6400
Abraham A., ...7799
Abraham C., ...7706
Abraham J., ..1078, 4842
Abraham S., ...7691
Absalom, ...4764
Ada, ...9132
Ada May, ...6320
Ada O., ...6838
Adam, 2992, 4837, 5362
.....5584, 9164
Albert, ...9132
Alvin, ...9132
Amanda, ...7656
Amanda A., ...5113
Amanda S., ...3007
Amelia, 6895, 7874, 9124
.....9151
Amos, ...5309
Amos A., ...6390
Amos M., ...6930
Ananias, ...1642
Andrew, ...4597
Andrew S., ...6392
Anna, 1499, 3251, 3695
4569, 5059, 5430, 6162
6841, 6949, 7174, 7753
9118, 9124, 9132, 9186
.....9188, 9191
Anna J., ...3000
Anna S., ...4952
Annie, ...3606
Annie D., ...3863
Annie J., ...5149
Archie T., ...6866
Barbara, 204, 1389, 1389
1493, 2636, 2798, 2992
2995, 3639, 3695, 3727
4053, 4086, 4135, 4385
4491, 4837, 4934, 5245
5266, 5372, 5402, 5656
6167, 6385, 6897, 6919
6943, 6978, 7044, 7174
7174, 7207.1, 7209, 7242
7277, 7291, 7333, 7753
7874, 9124, 9129, 9151
9164, 9179, 9185, 9186
.....9187, 9188, 9196
Barbara J., ..4546, 5721
Barbara P., ...3018
Barbara V., ...3047
Bena, ...3482
Benedict, 1389, 3639, 4807
Benjamin, ...1503, 3695
.....7179, 7314
Benjamin H., ...4839
Benjamin J., 1672, 1676
Caleb, ...2614
Caroline, ...5344
Cassie, ...3087
Catherine, ...1403, 1540
1578, 2351, 2968, 3877
3944, 3985, 4135, 4826
5303, 5588, 6382, 6872
7672, 9132, 9150, 9166
9175, 9185, 9186, 9196
Catherine C., ...2851
Catherine J., 5009, 6344
Cathrina, ...5584
C. E., ...7736
C. H., ...3948
Charles T. 9185
Christel (Dick), ...6916
Christena, ...5013
Christian, 1389, 1478, 1478
1540, 1939, 2351, 2660
2816, 2822, 3022, 3034
3034, 3065, 3077, 3088
3089, 3089, 3176, 3251
3497, 3639, 3695, 3727
3758, 3758, 3768, 3775
3952, 4135, 4135, 4569
4760, 4766, 4783, 5347
5982, 6315, 6400, 6830
6830, 6857, 6872, 6916
6921, 7044, 7181, 7209
7314, 7332, 7335, 7416
7416, 7543, 7549, 7549
7706, 7753, 7766, 7791
7868, 7874, 9147, 9171
9179, 9186, 9186, 9187
.....9187, 9188, 9196
Christian Jr., ...9187
Christian C., ...7568
Christian D., ...1677
Christian D. S., ...4001
Christian E., ...7740
Christian G., ...6899
Christian I., ...1635
Christian J., 2851, 3952
Christian K., 6829, 7186
7195, 7201, 7204, 7207
Christian M., ...6178
Christian S., 3612, 3835
.....4902
Christian Z., ...6941
Daniel, 1389, 1493, 2798
3065, 3758, 5217, 5219
5369, 5584, 5699, 5710
6890, 6916, 7075, 7238
7874, 9121, 9124, 9132
9139, 9173, 9185, 9185
.....9196
Daniel C., ...3457, 5347
.....7416, 7818
Daniel D., ...5724, 9132
Daniel I., ...2825, 9133
Daniel J., 2351, 3991, 3991
.....7791, 7794
Daniel M., ...3228, 3337
.....3807
Rev. Daniel S., ...5198
Daniel V., ...5434, 6389
Daniel Y., ...4940
David, 1389, 1389, 1540
1578, 1588, 1880, 1934
3224, 3695, 3727, 4086
4135, 4764, 4807, 5053
5372, 5372, 5402, 6854
6899, 7187, 7205, 7207
7328, 7556, 7723, 9186
.....9188, 9188, 9188
David A., ...4153
Yoder, David D., ...3065
David H., ...4764
David J., ...3863
David P., ...6510
David S., ...1649
David Z., ...6935
Delila, ...9124
Delilah, ...6153
Dinah, ...3265
Dorothy, ...2373
Drucilla, ...7502
Drusilla, ...7238
Edith, ...3744
Edna, ...7559, 9132
Edward, ...7554, 7556
Eli, 1540, 3265, 6837, 6866
.....6902, 6982, 9132
Eli A., ...4087
Eli D., ...5086
Eli J., ...1893, 5240
Eli S., ...2530
Eli V., ...2390, 5541
Elias, ...5392, 5584
Elias A., ...3799, 4841
Elias V., ...5561
Eliza, ...4665
Eliza Ann, ...4546
Elizabeth, 1389, 1577, 1834
3034, 3313, 3320, 3346
3758, 3868, 3949, 3952
4135, 4135, 4135, 4441
4784, 4807, 4827, 5438
5584, 5738, 6315, 6384
6916, 6943, 6970, 7181
7195, 7205, 7207, 7209
7266, 7435, 7554, 7556
7758, 7766, 9121, 9124
9136, 9157, 9161, 9164
9171, 9185, 9186, 9187
.....9188, 9196, 9196
Elizabeth E., ...5561
Elizabeth S., 3674, 9140
Elmer, ...9132
Elnora, ...7873
Elsie, ...7179
Emma, 5596, 6530, 7465.3
Emma D., ...3807
Enos M., ...6164
Ephraim, ...1636
Ervin D., ...6828
Esther, 1389, 1540, 2092
.....3589, 9185, 9187
Fannie, 2017, 6153, 6966
.....9131, 9135
Fanny, 1389, 1389, 1540
1934, 3028, 3171, 3336
4784, 5699, 9121, 9139
.....9186
Fanny M., ...2383
Feronica, ...1671
Frances, ...7307
Frank, ...3580, 5889
Frany, 2798, 6209, 7187
7191.1, 7189, 7196, 7332
.....9132
Fred Y., ...4488
Fronica, 5584, 9187, 9188
Gabriel, ...1831
George, ...5402
Gertie, ...1389, 9139
Gertraut, ...9155
Gertrude, 1389, 1389, 3532
Gideon J., ...3613
Harmon, ...3606
Harriet Esther, ...8363
Harvey E., ...7554
Henry, 1389, 2246, 2386
2960, 3107, 3251, 3871
3871, 4569, 4569, 4788
4807, 5113, 5242, 5362
5362, 5362, 5369, 6343
.....9139, 9186, 9188
Henry P., ...7198
Henry Z., ...2638
Homer, ...9132
Ira C., ...1742
Isaac, 2366, 3289, 4582
5255, 5584, 7181, 7189
.....7193, 7328, 7332

Yoder, Isaac D., ...6366
Isaac J., 6828, 6966, 7196
Isaac M., ...6838
Israel, ...5584
Jacob, 1389, 1437, 1478
1498, 1509, 1540, 1546
1834, 1893, 1939, 2351
2356, 2660, 2798, 2816
2992, 3000, 3022, 3034
3077, 3089, 3502, 3695
3758, 3758, 4135, 4135
4400, 5255, 5362, 5362
6153, 6170, 6343, 6364
6897, 6949, 7044, 7240
7242, 7416, 7435, 7549
7600, 7698, 7753, 9152
9157, 9164, 9185, 9186
.....9187
"Strong" Jacob, ...6899
6916, 7181, 7205, 9185
Jacob B., ...3892, 7242
Jacob C., 1499, 1677, 4888
5730, 6165, 6903, 7242
Jacob D., 3337, 5053, 5369
.....9152
Jacob J., ...6165
Jacob M., ...7591
Jacob N., ...6925
Jacob S., 6343, 6364, 7740
.....9153
Jacob V., ...7269
Jefferson G., ...1636
Jeptha, ...1389
Jeremiah, ...4784
Jeremiah T., ...7549
Jerry D., ...5201, 5206
Jerry M., ...4962
Joas D., ...2825
Joas J., ...9187, 9188
Joas O., ...7244
Joash, ...6982
Joel, ..1514, 3336, 6371
.....7187
Joel I., ...1676, 5149
Johan, ...5710
Johannes, ...9185, 9187
John, ..1389, 1389, 2351
2798, 2838, 3065, 3336
3394, 3639, 3695, 3727
3758, 4782, 5243, 5982
6392, 6897, 6943, 6943
7044, 7174, 7174, 7196
7209, 7209, 7502, 7753
7874, 9121, 9124, 9124
9139, 9151, 9157, 9185
9185, 9185, 9186, 9188
Mrs. John, ..9190, 9196
.....9196
John A., ...9153
John B., ...1503, 7204
John C., ...3535, 5105
John D., ...7794
John Edward, ...5721
John H., 6875, 7244, 9132
John I., ...6863
John J., 4849, 6318, 7666
.....7793
John P., ...3781
John S., 1503, 1671, 3336
.....6364
John T., 2392, 5430, 7659
.....7791, 9124
Jonas, 1389, 3011, 4839
5432, 5584, 6152, 6318
6931, 7044, 7073, 7330
Jonas B., ...7201
Jonas D., ...6931
Jonas J., ...6152, 6371
Jonas P., ...6830
Jonas S., ...5352
Jonas V., ...9120
Jonas W., ...6919
Jonathan, 1389, 2351, 3695
.....6857
Jonathan H., ...4849
Jonathan J., ...6903
Joni, ...9124
Joni A., ...7659
Joseph, 1934, 3028, 3695
3758, 3952, 3991, 4135
4842, 5584, 5710, 6991
7428, 7868, 9124, 9139
.....9171, 9186
Joseph A., ...4597
Joseph C., ..3612, 3758
Joseph E., ...7800
Joseph E. G., ...3953
Joseph F., ...3321
Joseph I., ...7189, 7191.1
Joseph J., 1546, 1548, 2392
Joseph M., ..5241, 7419
Joseph S., ..5370.1, 9166
Joseph W., ...7868
Joshua, 1389, 1540, 1880
.....2092, 6910
J. T., ...4491
Judith, ...2807, 4219
Judy, ...7238
Katherine, ...2666, 4492
.....5393
Katie, ..3888, 3942, 4473
5219, 5383, 5675, 6898
7619, 7680, 7793, 9120
.....9121
Katie E., ...5240
Katie J., ...7666
Leah, ...5187, 7322
Leah E., ...7244
Lena, ...1389, 3993
Levi, ..4135, 4511, 7329
.....7453, 9132, 9139
Levi D., 1548, 5261, 7416
Levi I., ...3194
Levi J., 3535, 3744, 7680
Levi K., ...6863
Levi Kauffman, ...6935
Lizzie, 1389, 2354, 2529
3500, 5012, 7788, 9135
Lizzie I., ...7207.1
Lizzie M., ..3948, 7691
Lizzie S., ...5131, 7244
Lizzie Y., ...3202
Lovina, ...9132
Lucy J., ...5241
Lydia, ..196, 1588, 2259
2694, 3088, 3224, 3695
5093, 6157, 6412, 6837
6854, 6866, 6880, 6912
7199, 7202, 7314, 7647
7688, 7698, 9120, 9123
9124, 9139, 9140, 9188
Lydia E., 2390, 3797, 3797
.....4828, 6837, 6918
Lydia J., ...7709
Lyster, ...9185
Madlena, ...3695, 7543
Magdalena, ...1389, 2093
2527, 3069, 3107, 3186
3346, 3612, 3825, 4782
.....5584, 7044
Magdalena S., ...6187
Magdalena V., ...3034
Mahlon S., ...6178, 7691
Malinda, ...6987
Manasses, ...9121
Margaret, ...4722
Margaret E., ...1868
Maria, 1569, 7335, 9187
.....9188
Maria J., ...3803
Mariah, ...4135, 4838
Marie, ...837, 2960, 3695
Martha, 1503, 2660, 6982
Martha E., ...7278
Mary, 2365, 4087, 5348
6511, 6903, 6937, 7187
7188, 7194, 7196, 7200
7236, 7312, 7332, 7419
9124, 9139, 9151, 9160
.....9185
Mary A., ...7242
Mary Ann 3089
Mary E., ...5632
Mary I., ...5194
Mary J., ...5293
Mary L., ...6170
Mary Manda, ...7103
Mary S., ...5654

Yoder, Mathlena, ...9187
Mattie, 1517, 4091, 4491
5089, 7191.1, 7600, 9124
.....9132, 9139
Mattie D., ...4854
May Belle, ...5392
Menno, ...9132, 9132
Menno Harvey, ...6890
Menno S., ...4940
Michael, ...7189, 7330
Michael L., ...7189
Michael S., ...2988
Millie, ...5443
Milton C., ...3799
Miriam, ...2264, 7178
Miss, ..3125, 3251, 3251
3502, 4942, 5528, 6991
7671, 9142, 9160, 9161
Moses, 1389, 1540, 1742
3758, 4492, 4962, 5178
6407, 6903, 9139, 9194
Moses C., ...4546, 5721
Moses D., 1880, 3118, 9153
Moses H., ...3176
Moses I., ...5255
Moses J., ...1880, 5637
Moses K., ...4572
Moses L., ...6408
Moses M., ...3118
Moses T., ...2383, 6164
Mr., ...225, 7085
Nancy, 3478, 3781, 4863
6494, 6843, 6862, 6886
6902, 6990, 7238, 7254
.....7257
Nancy J., ...7655
Nannie Delilah, ...3829
Nicholas, ...6903, 7242
Niles P., ...7736, 7740
Noah, ..1540, 3[illegible], 7600
.....7809
Noah D., ...4940, 7416
Noah J., ...7596
Olive K., ...2638
Oma, ...5217
Pauline, ...3775
Perry, ...9132
Perry E., ...3805
Peter, 3758, 6038, 6957
.....7238, 7758, 9185
Peter M., ...3018
Philip, 1824, 4135, 6510
.....9195
Polly, 2353, 3497, 5205
.....6186, 9121
Polly H., ...1482
Polly J., ...5206
Rachel, 2077, 3744, 5608
6949, 6982, 7753, 7848
Rachel V., ...4549
R. C., ...9140
Rebecca, 1493, 3017, 4888
.....7240, 7686, 7743
Rhoda, ...5210
Rudolph, ...5362
Rudolph A., ...1478
Salina B., ...7207
Sally D., ...3234
Saloma, ...7206, 9183
Salome, 1389, 1679, 5982
Samuel, 1389, 2838, 3247
4586, 5362, 6343, 6897
6978, 9140, 9185, 9185
.....9188
Samuel B., ...6324
Samuel C., ...9122
Samuel H., ...2264, 4952
.....5242
Samuel J., ..3861, 5344
.....5352, 5654
Samuel K., ...3768, 6921
.....7244, 7416
Samuel S., ...6908
Samuel V., ...2530, 4152
Samuel Y., ...3674
Sarah, 1442, 3160, 3224
3695, 3727, 4586, 4760
5584, 6149, 6334, 6874
6897, 6903, 6957, 6982

7174, 7193, 7205, 7242
7319, 7325, 7667, 9121
.....9187, 9196
Sarah C., ...3863
Sarah D., ...3819
Sarah J., ...5201
Sarah S., ...5242
Savilla, ...6038
Selina E., ...6899
Seth K., ...7191
Sibyle, ...4089
Rev. Silas, ...4511
Simeon, 3614, 7186, 7191
.....7198, 7201
Simeon B., ...7186
Simon, 1540, 4572, 5584
.....7207
Simon C., ...1540
Simon L., ...3194
Solomon, 1389, 2660, 2798
.....3062, 3695, 7196
Solomon D., ...7723
Solomon L., ...7332
Stephen, 2246, 3758, 4135
...4782, 7618, 8151, 9196
Stephen D., ..3346, 3457
.....3835, 7416
Stephen J., ...1671, 6187
Steven, ...1649
Susan, 2086, 3685, 5537
5707, 6982, 7610, 9156
Susan S., ...7620
Susanah, ...2648
Susanna, 3780, 4400, 4783
.....5584
Susanna A., ...7691
Susanna V., ...4156
Susannah, ...1686, 9196
Susie, ...2011
Tobias, 3394, 3758, 3877
4089, 5362, 7791, 7800
.....7868, 9116, 9139
Tobias A., ...4964
Tobias C., ...1478, 4135
.....7549
Tobias T., ...4089
Valentine, ...1493, 1686
2259, 3089, 3758, 4156
5434, 5541, 5584, 7266
.....7269, 9132
Valentine C., 3034, 5187
Valentine D., ...6389
Valentine T., 7800, 9139
Valentine V., ...7660
Veronica, ...4135
Veronica V., ...7648
Wallace, ...7453
William, 3011, 4944, 5432
William D., ...3228
Yost, ..1389, 1939, 2246
3336, 3478, 3695, 4807
5059, 5255, 5361, 5362
5362, 5369, 5471, 6400
6899, 6902, 7174, 7181
7187, 7205, 7242, 7332
9185, 9185, 9187, 9188
.....9195, 9196
Yost B., ...7207.1
Yost D., ...3336
Yost H., 2988, 3107, 3251
.....6875, 7329
Yost I., ...1635
Yost M., ...6407, 6941
Yoeho, Emma, ...4624
Yoger, Sarah M., ...2063
Yohe, Jamime, ...9024
Yokum, Mary J., ...1140
Yordy, Emma, ...5378
John, ...5378
York, Harriet Esther, 8363
Harriet L., ...8365
L. B., ...8513
Mary Jane, ...8694
Yost, Christian, ...1554
Clara Foy, ... 220
Henry, ... 220
Jeremiah L., ... 220
John H., ... 220
John L., ...1554
Yost, Mary, ... 220
Mr., ...3309
Peter H., ... 220
Samuel, ...1525
Yotter, Christian, ...9185
Christian Jr., ...9185
Johannes, ...9185
Yost, ...9185
Young, Albert, ...7051
Alvin R., ...6665
Benjamin, ... 185
Benjamin F., ... 958
Caroline, ...1469
Charles C., ... 678
Charlotte, ...1755
David, ...3694
Elizabeth, ...4641, 4645
.....4649, 6012
Elizabeth E., ...6357
Evin Grim, ...4245
George, ...9036
Henry, ... 185
Henry S., ...6665
Isaac W., ...4245
Jacob, ...6768
John, ...8216, 9036
John Charles, ...3694
Louann, ... 721
Lou Ann, ... 722
Luann, ... 724
Ludwig, ...6012
Mary, ...3724, 4245
Mary Edna, ...6811
Mary J., ...7878
Mary Jane, ..1420, 1467
Minnie May, ... 127
Myrtle L., ...7051
Nicholas, ...6357
Oscar, ...6768.3
Robert, ...1467
Samuel, ...5961
Susanna, ...2323
Walter A., ... 409
William, ...4245
Dr. Willim L., ... 678
William M., ...6811
William W., ...4245
Viola A., ... 958
Youngblood, Lee, ...2752
Phillip, ...2752
Younger, Addison, ...8091
Cora R., ...8576
Sallie E., ...8091
Youngerman, Alice, ..8245
Younkin, Harriet, ... 295
Sarah, ... 291
Youtz, Corda Estella, 6705
Simon B., ...6705
Yutzy, Anna, ...5177
Annie, ...225, 3042
Barbara, ...225, 4808
Barbara E., ...1303
Barbara M., ...5132
Betsy, ... 225
Catherine, ...225, 4808
Chauncy, ... 31
Christian, ...3042, 4157
Christian J., 3036, 4065
Daniel, ..225, 1303, 1357
.....4808
Daniel C., 3248, 4065, 5605
.....6391
Edward, ... 225
Eli, ...5276
Eli M., ...5168
Harriet, ... 31
Jacob, ...3645
Dr. J. C., ...1357
Jeremiah, ... 225
Joel M., ... 225
Jonas R., ...5177
Joseph, ... 225
Joseph M., ...3860
Katie D., ...5605
Lewis, ...3248
Lucy Ann, ...1877
Lydia, ... 225
Maggie, ...3645
Mary, ... 225
Yutzy, Mary C., ...3036
Mary D., ...6391
Mrs. Mary (Hershberger), ...9159
Miss, ...1726
Moses R., ...5132, 5168
Mr., ...9121
Peter, 4094, 4808, 5276
.....9183
Reuben, ...5177, 5276
Sarah, ...4094
S. D., ... 225
S. M., ... 225
Solomon C., ...4157
Zahner, Edward, ...2524
Michael, ...2524
Zander, Elise, ...4256
Zarber, Christian, ...5112
Susanna, ...5112
Zeeb, John Adam, ...6565
Stella, ...6565
Zehnder, John, ...2200
.....4264
John M., ...4874
Margaret, ...2200
Rudolph, ...4264
Zehner, Henry, ...5050
Margaret Julianna, 5050
Zehr, Barbara J., ...3159
Jacob, ...9010.5
Magdalena, ...9010.5
Mary, ...3220, 3487
Michael, ...3219
Phœbe, ...9010.5
Zeiders, Lemuel H., ..6644
Lutish, ...6581
Samuel D., ...7115
Wesley, ...7115
Zeigenheim, Louisa, ..8142
Zeigler, Mary Anna, 657
Zents, Sophia, ... 469
Zentz, Adam, ...2668
Albert, ...2668
Catherine, ... 506
Frances, ...2668
Frank, ...2668
Hattie, ...2668
Henry, ...2668
Isaac, ...2668
John, ...2668
Katie, ...2668
Lydia Alice, ...2668
Mary, ...2668
Nettie, ...2668
Oliver, ...2668
Zerbe, Dora A., ...1770
John L., ...1770
Maud, ...6442
Nora, ...1711
Sarah, ...1768
Zerby, Mary, ...6780
Zerfoss, Jacob, ...3619
Zettle, Mary, ...4368
Ziegler, Catherine, ...6694
Mary Jane, ...8038
Ziets, Matilda, ...6414
Zigler, Katie, ...3669
Zimmerle, Mary Louise, ...2137
Zimmerly, Elizabeth, .6274
Margaret, ...8410
Zimmerman, Barbara, 4019
Christian, ...7470, 7474
Christian C., ...5381
Dennis, ...2322
Elizabeth, 2124, 7053, 7470
.....7785
Irene, ...8253
Jacob, ...6276
John, ...3151, 9005
Lydia, ...3135, 7474
Mary, 452, 818, 981, 4659
.....5381
Mattie, ... 786
Mr., ...1910
Nicholas, ...9002.1
Noah, ...1787, 6276
Peter, ...3151, 7785
Robert, ...3466

Zimmerman, S. P., ... 377
Susanna, ...3935
Rev. William, ...6676
William G., ... 357
Zincon, Catherine, ...6423
Zindell, Johnettie, ...4420
Zink, Barbara, ...8171
Henry C., ...3677
Hiram, ...8002
Olin J., ...3677
Thomas I., ...8002
Zinkon, Maude Gertrude, ...1197
William T., ...1197
Zody, Annie O., ...4422
Cassie C., ...4423
Conrad, ...4422, 4423
Jacob, ...4423
Zoelger, Annie Martha, ... 640
Zollinger, John, ...7500
Zook, Abraham, 4091, 6936
Albert, ...7693
Anna, ...3171, 6847
Anna M., ...6851
Annie, ...7228
B. Ella, ...7749
Barbara, 6527, 6824, 6889
.....6900
Benjamin, ...6926
Betsy, ...7199
Catherine, ...6963, 7205
.....7693
Christian, ...6527, 6817
6821, 7185, 7190, 7199
7202, 7202, 7203, 7314
.....6982, 7218.1, 7314
Christian B., 4081, 7218.1
Christian C., ...7218.1
Daniel, 1624, 7011, 7693
David M., ...7456
Edward T. A., ...3884
E. K., ...7747
Eli, ...3537, 3884
Eli K., ...7750
Elias, ...7011
Zook, Elizabeth, 6527, 7456
Emma B., ...6972
Emma Catherine ..7746
Ezra J., ...6911
Fannie, 4091, 4765, 7177
.....7235
Fanny C., ...7182
Fanny, ...6982, 9157
Henry, ...7693
Ida, ...3598
Ida M., ...7747
Jacob, 3537, 6179, 6527
6936, 6960, 6982, 6985
7011, 7011, 7275, 7584
Jacob B., ...6926
Jacob F., ...7279
Jacob H., ...7190
Jacob P., ...4822
Jacob Y., ...6891
Joel, ...2017, 7196, 7206
John, ..6527, 7011, 7314
7693, 7693, 7693, 7693
.....9188
John B., ...7203
John C., ...6962
John E., ...7507
John G., ...7749
John M., ...3598
Jonas S., ...3622
Jonathan, ...6972
Joseph, ...3207
Joseph B., ...7199, 7202
.....7314
J. Roland. 7784
Kate, ...7249
Katie, ...6931, 6931
Lavina, ...6478
Leah, ..2017, 3593, 7011
.....7197
Leah Y., ...7314
Levi, ...7742, 7746
Lewis D., ...1624, 7693
Lovina, ...6465
Lydia, ..1450, 2698, 7197
Lydia E., ...7742
Lydia K., ...7202
Zook, Lydia R., ...7183
Magdalena, ..6527, 6982
.....7176
Martha, ...6982, 7275
Martha A., ...7279
Mary, ..674, 1734, 6179
6527, 6821, 6906, 7011
Mary A., ...7750
Minerva, ...1729
Miss, ...6898.1
Moritz, ...7314
Moses, ...6936
Nancy, ...7185
Peter, ...6900
Polly, ...6982
Rebecca, ...6909
Roy A., ...3599
Sallie, ...6851
Sally, ...9188
Saloma, 6828, 6966, 7899
.....9188
Samuel, ...3662, 7507
Sarah, 4477, 4572, 6858
.....6954, 6982
Sarah A., ...6417
S. D., ...6851
Shem, ...9188
Shem D., ...6972
Solomon, 6817, 7197, 7206
Susan, ...7693
Wallace W., ...7232
Yost, ...6985
Zuber, Mary, ...6191
Zufall, Homar G., ...6016
Zug, Anna, ...1726, 1726
Barbara, ...1726, 2152
Gertrude, ...1726
Jacob, 1726, 1726, 2152
.....3309
John, ...9176
Magdalena, ..1726, 3309
Mary, ...1726
Yost, ...1726
Zurfield, Fanny S., ..6280
Zween, Mary, ...6104
———, Sarah Leah, 95

Family Records

In starting your family record here you should give the number of your family in this book. This will make it easier to trace your record in the future.